

Phase I Screening Summary

165-20 Archer Avenue, Queens, NY 11433

Block 10155, Lot No. 35

The Site consists of a single, irregular-shaped 0.28-acre (12,103 square foot) tax lot, located on the southwest corner of the intersection between Archer Avenue to the north and Merrick Boulevard to the east, in the Jamaica section of the Borough of Queens, City of New York, Kings County, New York (**Figure 1**). The Site is identified by the street addresses 165-20 Archer Avenue and 92-66 Merrick Boulevard, and as Borough 4, Block 10155, Lot No. 35 (**Figure 2**) on the New York City Tax Maps.

The elevation of the Site is approximately 58 feet above mean sea level (amsl). The depth to groundwater at the Site is approximately 50 feet below grade surface (bgs). Groundwater flows to the south towards the Bergen Basin, and is consistent with the regional trend. The Site is zoned for commercial (C6-2) use.

History:

Site history was determined based on a review of Sanborn fire insurance maps and city directories. The Site was shown as one large tax parcel fronting along Smith Street (present-day Merrick Boulevard) to the east and Long Island Railroad (LIRR) tracks to the south. One, 2-story dwelling was developed along the eastern border; one, 1-story commercial building identified as log sawing was developed along the southern border; and one, 1-story stable was developed along the western border. The remainder of the Site was undeveloped at this time. By 1891, the log sawing building was reidentified as lumber storage. By 1897, the Site was divided into three tax parcels, with a portion of a fourth, fronting to the west along Smith Street. The existing developments remained in place, with the addition of a 2 ½-story dwelling along the southeastern corner. In addition, the lumber storage was reidentified as a temporary carpenter. By 1901 the Site was divided into two tax parcels, with a portion of a third, fronting to the west along Smith Street. The two existing dwellings and stable remained, with an additional stable and 2-story building constructed along the southwestern corner. A portion of a 2-story stable was constructed on the northern portion of the partial lot. The Site remained the same through 1912, at which time the 2-story building along the southwestern corner was identified as a storeroom. By 1925, each of the stables and 2-story building along the southwestern corner were identified as auto garages. By 1942, the Site was vacant and undeveloped. The Site was combined into one tax parcel and redeveloped with a 1-story filling station fronting to the north along Archer Avenue by 1963, with a 1-story addition constructed on the eastern side by 1981. The Site remained relatively unchanged until 1988, at which time it was no longer identified as a filling station and a portion of the Site building was identified as auto laundry. The Site remained the same from 1988 through 2006.

Surrounding properties to the east and south were developed with residential buildings by at least 1886. Areas to the north and west were developed with commercial structures related to the A. Peterson & Co. Planing & Grist Mill, with residential development beyond. Smith Street (present-

day Merrick Boulevard) was adjacent to the west and Puntine Street (present-day 165th Street) was further to the west. LIRR tracks were adjacent to the south, followed by commercial and residential development. By 1891, the A. Peterson & Co. Planing & Grist Mill was identified as the I.C. Hendrickson Planing & Grist Mill. By 1897, areas to the north and west were subdivided into more tax parcels, with residential dwellings and storage to the north. A shed and lumber storage were adjacent to the west, with one, 2-story building identified as I.C. Hendrickson Planing Mill to the northwest. Surrounding properties remained the same through 1901, at which time vacant land and residential development replaced previous developments to the west and northwest. By 1912, a 1-story stable was constructed to the west. By 1925, a garage with a gasoline tank was developed adjacent to the west. This garage was identified as a bowling alley by 1942, with the gasoline tank no longer depicted. Surrounding properties remained the same through 1951, at which time auto parking was adjacent to the north. Commercial stores were further to the east and southwest. By 1963, Archer Avenue was adjacent to the north, following by parking, additional parking was to the northeast and east across Merrick Boulevard, and the bowling alley to the west was identified as a warehouse. By 1967, offices, a warehouse and truck repair were constructed to the east across Merrick Boulevard. By 1981, a social services center replaced developments to the north across Archer Avenue. Surrounding properties remained relatively unchanged through 1993, at which time truck repair was no longer identified to the east and the warehouse to the west was identified as commercial.

The Site address (165-20 Archer Avenue) was listed in the city directories as being occupied by various commercial uses from 1967 through 2005. These listings are summarized below.

165-20 Archer Avenue: Bil Dot Service (1967-1970); X-Cello Service Station Inc. (1970); One Stop Service Inc. (1983); One Stop Car Wash Inc. (1991-2000); Donut World (1991-2005); Archer Car Was (2005); and Ebukune Auto Repair (2005).

The Site address 92-66 Merrick Boulevard was not identified in the city directories.

The surrounding properties were identified predominantly with a number of commercial/retail uses since 1934, the earliest city directory researched that identified listings, with some residential tenants. The commercial/retail uses included a senior center, child-care center, health and hospital center, salon, restaurant, auto repair shops, a recreation center, offices, parking lots and garages, and general retail stores. Given the timeframe for these operations and their potential prior use, the area cannot be confirmed as having no subsurface impacts; however, no specific operation or activity was noted that warrants additional investigation.

In addition, several of the adjacent/surrounding properties were listed on regulatory databases indicating hazardous waste generation, petroleum storage and/or petroleum releases; these listings are detailed below in the Environmental Database Search section, where they were determined unlikely to represent a significant environmental concern to the Site.

EBC's review of historical information revealed that the Site was occupied by a filling station and/or auto repair shop from 1963 through 2005. This long-term historic use of the Site is considered to represent a recognized environmental condition (REC). No additional RECs were identified in connection with the Site or adjacent/surrounding properties.

Site Inspection:

EBC representative Thomas Gallo inspected the Site on May 21, 2019. No representatives of Sunny Builders NY Corp. were present during the site inspection; however, EBC personnel did contact Mr. Gurdial Singh, the owner's representative, who arranged permission and for EBC to access the Site. The reconnaissance included a visual inspection of the building interior (offices, warehouse areas, restrooms, and storage/mechanical space), the sidewalks immediately adjacent to the Site building, and the exterior of adjacent properties.

The Site consists of a single, irregular-shaped tax lot, which is developed with a single 1-story commercial building, with a partial loft area and no basement. The building occupies the southern portion of the Site, fronts to the north along Archer Avenue, and has a reported area of 6,298 square feet (SF). The northern portion of the Site is occupied by a concrete-paved lot. The building was most recently occupied by Archer Car Wash & Detail Center, and consists of a cleaning center, detailing center, storage areas, restrooms, and offices. EBC was unable to access portions of the Site building interior. The building is accessible via two garage door entrances along Archer Avenue (north) and a driveway entrance along Merrick Boulevard (east). Sidewalks border the property to the north and east along Archer Avenue and Merrick Boulevard, respectively.

The building is reportedly heated and supplied hot water by electric-powered and natural gas-fired equipment. No evidence of underground or aboveground storage tanks (USTs/ASTs) (e.g., vent or fill pipes) was observed on the property or reported to EBC at the time of the Site inspection. However, the EDR database identified twelve, 550-gallon steel ASTs which were closed – removed in August 2000 at the Site address. The previous contents of the twelve ASTs were not identified, and no additional information was provided by the database. The Site address was not cross-referenced on the LTANKS or NYSPILLS databases and, as such, the former presence of twelve ASTs is considered unlikely to represent a significant environmental concern.

Several storm drains, with grated steel cover at-grade, as well as one trench drain were observed on the paved parking lot and driveway areas on the western portion of the Site. These drains reportedly discharge to the NYC municipal sewer system. Storm water from the Site flows to curbside drains along the adjacent roads (Archer Avenue and Merrick Boulevard). Curbside drains discharge to the NYC municipal sewer system. No interior floor drains were observed.

Fluorescent light ballasts were observed throughout the building spaces, which based on the age of the building, may contain PCBs. The disposal of leaking PCB ballasts is subject to federal regulations. No evidence of leakage associated with observed light ballasts was apparent as viewed from ground level. Based on the age of the structure and the potential for the fluorescent light ballasts to contain PCBs, the light ballasts are considered an environmental concern for the subject



property. No additional fluid-containing equipment (i.e., hydraulic vehicle lifts, trash compactors, elevators, electric transformers) suspected of containing PCBs was observed onsite.

Suspect asbestos-containing materials including floor tiles and ceiling tiles were observed within the office space observed during the site inspection. The identified suspect materials were generally in good to fair condition at the time of the inspection, with some damaged ceiling tiles visible. In addition, due to the age of the building, it is possible that roofing, roof flashing and other (inaccessible) building materials may contain asbestos.

Interior and exterior painted surfaces were generally in good to fair condition no evidence chipping, peeling and well-worn paint. However, as the building was constructed prior to 1963, the presence of lead-based paint is likely. As the building is used for commercial purposes, the presence of lead-based paint does not represent a significant environmental concern to the Site.

No visual or olfactory evidence of mold or water damage was identified at the Site during the site inspection.

Environmental Database Search:

EDR was retained to provide a computerized database search of the project area within an ASTM-standard radius of the Site. A list of the databases searched and the search radius is shown on the summary table below. EBC reviewed the database output to determine if the property appears on any of the regulatory agency lists.

| SUMMARY OF FEDERAL, STATE AND TRIBAL DATABASE FINDINGS | | | |
|--|-----------------------------|--------------|-------------------------------------|
| Regulatory Database | Approximate Search Distance | Site Listed? | # of Sites within the Search Radius |
| Federal NPL | 1 mile | No | 0 |
| Federal Delisted NPL | ½ mile | No | 0 |
| Federal SEMS | ½ mile | No | 0 |
| Federal SEMS Archive | ½ mile | No | 0 |
| Federal RCRA CORRACTS | 1 mile | No | 0 |
| Federal RCRIS Non-CORRACTS TSD | ½ mile | No | 0 |
| Federal RCRA Generators | Site & Adjoining | Yes | 1 |
| Federal Institutional Control/ Engineering Control Registry | Site | No | N/A |
| Federal ERNS | Site | No | N/A |
| Federal Brownfield Sites | ½ mile | No | 0 |

| SUMMARY OF FEDERAL, STATE AND TRIBAL DATABASE FINDINGS | | | |
|---|-----------------------------|--------------|-------------------------------------|
| Regulatory Database | Approximate Search Distance | Site Listed? | # of Sites within the Search Radius |
| State and Tribal NPL | 1 mile | No | 0 |
| State and Tribal CERCLIS (SHWS) | 1 mile | No | 5 |
| State and Tribal Landfill or Solid Waste Disposal Sites | ½ mile | No | 14 |
| Registered Recycling Facility List (SWRCY) | ½ mile | No | 1 |
| State and Tribal LTANKS/LUST | ½ mile | No | 58 |
| State and Tribal Registered UST | Site & Adjoining | No | 2 |
| State and Tribal Registered AST | Site & Adjoining | Yes | 0 |
| State Chemical Bulk Storage (CBS) | ¼ mile | No | 2 |
| State Major Oil Storage Facility (MOSF) | ½ mile | No | 0 |
| State and Tribal Institutional Control/Engineering Control Registry | Site | No | N/A |
| State and Tribal Voluntary Cleanup Site | ½ mile | No | 3 |
| State and Tribal Brownfield Sites | ½ mile | No | 3 |
| State Spill Sites | 1/8 mile | No | 9 |
| Registered Drycleaners | ¼ mile | No | 1 |
| NYC E-Designated Sites | 1/8 mile | Yes | 20 |
| EDR Historic Auto Stations (HIST AS) | Site & Adjoining | Yes | 0 |
| EDR Historic Cleaners (HIST CL) | Site & Adjoining | No | 0 |
| Manufactured Gas Plants (MGPs) | 1 mile | No | 1 |

The Site address (165-20 Archer Avenue) was identified on the RCRA NonGen, AST, NYC E-Designated Sites, and HIST AS databases. A summary of these listings is provided as follows:

RCRA NonGen: The Site is identified on the RCRA NonGen database under the name Carwash, Inc. According to the database, the Site has operated as a non-generator since at least January 2006 and had an unverified classification in December 1980. No violations were identified for the Site

and, as such, this RCRA NonGen listing of the Site address is considered unlikely to represent a significant environmental concern.

AST: The Site was identified on the NY AST database under the name One Stop Car Wash Inc (Facility ID No. 2-604674). According to the database, the Site is identified with twelve, 550-gallon steel ASTs which were closed – removed in August 2000. The previous contents of the twelve ASTs were not identified, and no additional information was provided by the database. The Site address was not cross-referenced on the LTANKS or NYSPILLS databases and, as such, the former presence of twelve ASTs is considered unlikely to represent a significant environmental concern.

E-Designation: The Site was identified on the E-Designation database as having a HazMat and Air restriction (E-175), which was determined during the Downtown Jamaica Redevelopment completed by the City in September 2007 (CEQR 15DCP081Q). The HazMat E-Designation requires that a facility conduct testing and sampling protocol and remediation where appropriate as well as a mandatory construction-related health and safety plan. The HazMat E-designation requires the issuance of a building permit by the NYC Department of Buildings before the property can be redeveloped.

HIST AS: The Site was identified on the HIST AS database under the name Ebukune Auto Repair. According to the database, the Site operated under the name Fred & George One Stop as a gasoline service station from 1978 to 1993. This historic use of the Site as a gasoline service station is considered to represent a REC.

The database search generated information on the following listings for the surrounding properties within ASTM radius guidelines that could potentially impact the Site:

Federal Resource Conservation Recovery Act Large Quantity Generator (RCRA LQG): One RCRA LQG listing (Con Edison – Manhole 10002, Archer Avenue and Merrick Boulevard) was identified adjacent to the northeast and hydraulically crossgradient of the Site. According to the database, this facility operated as a conditionally exempt small quantity generator (CESQG) in September 2009 and has operated as an LQG since at least March 2010. This facility was cross-referenced on the NJ and NY MANIFEST databases as transporting hazardous lead wastes. No violations were identified for this facility. based on the information in the database, this adjacent RCRA LQG is considered unlikely to represent a significant environmental concern to the Site.

State and Tribal CERCLIS: Five SHWS listings (K – Jamaica Gas and Light MGP, Beaver Road & 158th Street; K – Jamaica Holder Station, 158th Street & Liberty Avenue; 148-28 Hillside Avenue; West Side Corporation, 107-10 180th Street; and 107-35 Merrick Boulevard) were identified within a one-half mile radius of the Site. Given that each of these facilities is located over one-quarter mile in a dense urban area and hydraulically cross- to downgradient it is unlikely that these facilities represent a significant environmental concern to the Site.

State and Tribal Landfill or Solid Waste Facilities (SWF/LF): Five SWF/LF listings (Greenbay Sanitation Corp., 94-10 Merrick Boulevard; Thomas Novelli Contracting, 94-07 Merrick Boulevard; Thomas Novelli Contracting, 94-20 Merrick Boulevard; Jamaica Recycling [Liberty], 94-29 165th Street; and S&S Super Sports Auto Care Inc., 94-40 Merrick Boulevard) were identified within a one-eighth mile radius of the Site. Thomas Novelli Contracting (94-07 Merrick Boulevard) was identified as an inactive construction and demolition (C&D) debris processing facility; Greenbay Sanitation Corp. facility was identified as an inactive waste transfer station; and S&S Super Sports Auto Care Inc. was identified as an inactive vehicle dismantling facility. Thomas Novelli Contracting (94-20 Merrick Boulevard) was identified as an active C&D debris processing facility and Jamaica Recycling was identified as an active waste transfer station. Based upon their inactive status, distances and/or the presumed hydraulic gradient, these facilities are unlikely to represent a significant environmental concern to the Site.

Nine additional SWF/LF listings were identified between one-eighth and one-half mile from the Site; however, based upon their distances in a dense urban area, the presumed hydraulic gradient, and/or that the site and surrounding area is supplied potable water from a municipal source, it is unlikely that these facilities represent a significant environmental risk to the Site.

Registered Recycling Facility List (SWRCY): One SWRCY facility (EWG Glass Recover and Recycling, 94-54 158th Street) was identified within a one-half mile radius of the site. As this facility is located over one-quarter mile from and hydraulically downgradient of the Site, it is unlikely to represent a significant environmental concern to the Site.

State and Tribal LTANKS: Fifty-eight (58) facilities were identified on the State and Tribal LTANKS database within a one-half mile radius of the Site. Fifty-seven (57) of the 58 facility listings received regulatory closure from the NYSDEC and are not expected to be an issue of concern for the Site. One of the listed closed LTANKS listings are associated with an adjacent property, and it is summarized as follows:

- Spill No. 92-12405 – 166-10 Archer Avenue, adjacent to the east across Merrick Boulevard and hydraulically crossgradient of the Site. This spill, which occurred on February 2, 1993, is related to the discovery of contaminated soil. The soil was stockpiled, covered, removed and disposed of, and the NYSDEC closed the spill on June 8, 1993.

A review of the information provided regarding the one remaining active NYSPILLS listing (Jamaica Bus Depot – NYCT, 165-18 South Road), including the nature of the release, its distance and the presumed hydraulic gradient, indicates that this spill is unlikely to represent an environmental concern to the Site.

State and Tribal Petroleum Bulk Storage – Underground and Aboveground Storage Tank Databases (TANKS and PBS-UST/AST): Two State PBS UST facilities are associated with adjacent properties and are summarized as follows:

- 165-10 Archer Avenue (PBS ID No. 2-612903), 165-10 Archer Avenue, adjacent to the west and hydraulically crossgradient of the Site. This property is listed on the PBS-UST database as having one 1,100-gallon steel UST which was closed – removed in May 2015 and two, 550-gallon steel USTs which were closed – removed in May 2015. The previous contents of the three USTs were not identified, and no additional information was provided by the database. This facility was not cross-referenced on the LTANKS or NYSPILLS databases and, as such, is considered unlikely to represent a significant environmental concern to the Site.
- Archer Avenue Terminal (PBS ID No. 2-602785), 166-10 Archer Avenue, adjacent to the east across Merrick Boulevard and hydraulically crossgradient of the Site. This property is listed on the PBS-UST database as having eleven, 550-gallon steel USTs containing gasoline which were closed – removed in January 1993. This facility was cross-referenced on the LTANKS database in connection with one closed spill, which was previously determined unlikely to represent a significant environmental concern to the Site.

State Chemical Bulk Storage Sites (CBS): Two CBS facilities (Pep Boys #0438, 94-47 Merrick Boulevard and Jamaica Bus Depot, 165-18 South Road) were identified on the CBS database within a one-quarter mile radius of the Site. Pep Boys #0438 was identified on the NY AST database as having one, 250-gallon steel AST containing waste oil/used oil which was installed in February 1997 and is in service. The Jamaica Bus Depot was identified on the CBS AST database as having one 1,000-gallon steel AST containing ethylene glycol which was installed in September 1992 and is in service. These facilities were not cross referenced on the LTANKS or NYSPILLS databases and are hydraulically down- to cross gradient of the Site. Therefore, it is unlikely that the listed CBS facilities represent a significant environmental concern to the Site.

NYSDEC Voluntary Cleanup Program (VCP): Three VCP listings were identified within a one-half mile radius of the Site. A summary of these listings is as follows:

- 92-23 168th Street (ID No. 17CVCP070Q), 92-23 168th Street, located approximately 830 feet northeast and hydraulically upgradient of the Site. This facility entered the VCP prior to March 2017. Limited additional information is provided by the database; however, remediation is ongoing. Based on its distance in a dense urban area and that the Site and surrounding area are supplied potable water from a municipal source, it is unlikely that this facility represents a significant environmental concern to the Site.

The two remaining VCP facilities were identified over one-quarter mile and/or hydraulically cross- to downgradient of the Site. Therefore, based on their distance in a dense urban area, the presumed hydraulic gradient, and/or that the Site and surrounding area are supplied potable water from a municipal source, it is unlikely that these facilities represent a significant environmental concern to the Site.

New York State Brownfields Sites (BROWNFIELDS): Three BROWNFIELDS listings (Former Queens Family Courthouse, 89-14 Parsons Boulevard; K – Jamaica Holder Station, 158th Street &

Liberty Avenue; and K – Jamaica Gas & Light MGP, Beaver Road & 158th Street) were identified within a one-half mile radius of the Site. Each of these five facilities is located over one-eighth mile and/or hydraulically cross- to downgradient of the Site. Therefore, based on their distance in a dense urban area, the presumed hydraulic gradient, and/or that the Site and surrounding area are supplied potable water from a municipal source, it is unlikely that these facilities represents a significant environmental risk to the Site.

State Spill Sites (NYSPILLS): Nine facilities were identified on the State and Tribal LTANKS database within a one-eighth mile radius of the Site. Each of the 9 facility listings received regulatory closure from the NYSDEC and are not expected to represent a concern to the Site based on their regulatory status, presumed hydraulic gradient and/or that the surrounding area supplied potable water from a municipal source. In addition, none of the listed closed NYSPILLS listings are associated with an adjacent property.

Registered Drycleaning Facilities (DRYCLEANERS): One DRYCLEANERS listings (Jamaica French/Best Green Cleaners, 169-03 Jamaica Avenue) was identified within a one-quarter mile radius of the Site. This facility was cross-referenced on the RCRA database as a current CESQG hazardous waste generator, with no listed violations. Based on the information in the database report, its distance, the presumed hydraulic gradient, and that the Site and surrounding area utilize water from a municipal source, it is unlikely that this listing represents a significant environmental concern to the Site.

NYCDCP Environmental Designation Sites (E-DES): Twenty (20) E-DES listings were identified within a one-eighth mile of the Site, none of which are located adjacent to the Site. Each of the 20 E-DES listings have the same restrictions as the Site. Therefore, there is no information in the database report that indicates the E DES listing represent a significant environmental concern to the Site.

NYS Manufactured Gas Plants (MGPs): One MGP site (Jamaica Gas and Light, Beaver Road and 158th Street) is listed in the database report. This listed MGP site is located over one-fourth mile and hydraulically downgradient of the Site. Based on its distance and that the Site and surrounding area utilize water from a municipal source, the listed MGP is unlikely to represent a significant environmental concern to the Site.

New York City Department of Buildings Information

Computerized Property Profile Overviews (PPOs) available from the New York City Department of Buildings (NYCDOB) Building Information System (BIS) website were reviewed for information regarding the subject property. Pertinent information regarding the Site is summarized below:

According to the PPO, 18 Actions are listed for the Site: four alterations, dated in 1949, 1954, 1981, and 1987; three Certificates of Occupancy (C/Os), dated in 1953, 1981 and 1989; one demolition permit, dated in 1951; three electric sign notices, dated in 1953, 1978 and 1988; one

letter of no objection, dated in 2008; two miscellaneous notices, both dated in 1952; and four new building notices, dated in 1917, 1921, 1952 and 1981. The 1953 C/O indicates that the Site was developed with one, 1-story commercial building occupied by a gasoline service station, lubritorium, auto repairs, auto laundry, office and sales, and parking and storage of more than five motor vehicles. The 1981 C/O indicates that the Site was developed with one, 1-story commercial building occupied by a gasoline service station and auto repair body shop. The 1989 C/O indicates that the Site was developed with one, 1-story commercial building occupied by a gasoline service station, automobile laundry, office and storage.

No DOB and one Environmental Control Board (ECB) violations are listed for the Site. The one ECB violation, related to occupancy without a valid C/O, is dated in October 1988 and is identified as resolved.

Two Complaints are listed for the Site, dated in August 1993 and June 2010, and related to curb cuts installed without a permit and demolition without a permit. Both Complaints are identified as resolved.

Eleven (11) Jobs/Filings and zero ARA/LAA job are listed for the Site. These Jobs/Filings are summarized as follows:

- No. 400011189, dated June 28, 1989, filing to erect a metal shed for use as a news stand. Job was withdrawn on 11/20/1990;
- No. 400049256, dated January 3, 1990, filing to erect a concession shed, accessory use to car wash;
- No. 401114959, dated June 29, 2000, filing for new extension to storage to existing car wash establishment;
- No. 401129355, dated August 9, 2000, filing to install illuminated non-advertising projecting accessory sign;
- No. 401129364, dated August 9, 2000, filing to install illuminated non-advertising accessory sign inside property line;
- No. 401129729, dated August 11, 2000, filing to install ground structure and illuminated non-advertising accessory sign;
- No. 401129738, dated August 11, 2000, filing to install ground structure and illuminated non-advertising sign;
- No. 401526434, dated September 17, 2002, proposed 2-story extension on front yard;
- No. 421516559, dated June 15, 2017, proposed 10-story hotel;
- No. 421526281, dated July 7, 2017, filing to demolish commercial structure; and
- No. 421579964, dated November 30, 2017, filing for full demolition of existing car wash structure.

Conclusions/Recommendations

Based on the results of the site inspection, records review and interviews, it was determined that there was one recognized environmental condition (REC) identified for the Site. This REC and EBC's recommendations are summarized as follows:

- Information obtained from various historical information sources revealed that the Site was occupied by one or more auto repair shops and service stations from at least 1963 to 2005. In addition, the site was identified on the HIST AS database as operating from at least 1978 through 1993. Given the long-term historical use of the property for auto repair/service station, historic site operations may have resulted in spills/releases which have the potential to have impacted the subsurface. As such, the historic use of the Site is considered a REC. In addition, the Site was identified as an E-HazMat and Air designated site.

Based upon the above findings and conclusions, EBC recommends the following:

- A geophysical survey (e.g., magnetometer and/or ground penetrating radar surveys) should be conducted on the subject property to evaluate the presence of USTs associated with the site, as well as the configurations of existing underground utilities in advance of a soil boring program.

If present, any historic USTs should be removed in accordance with New York State Department of Environmental Conservation (NYSDEC) and New York City Fire Department (FDNY) regulations. Any identified geophysical anomalies should be further investigated through the excavation of test pits, with soil samples collected for laboratory analysis as warranted. It is important to note that excavation areas may be necessary to facilitate the geophysical survey and any subsequent sampling.

- To evaluate potential impacts related to historic usage of the Site and to satisfy the NYCDP and New York City Office of Environmental Remediation (NYCOER) requirements related to the site's listing as an "E"-designated property, a subsurface investigation should be performed. At a minimum, the investigation should include the installation of soil borings with the collection of representative soil, groundwater and/or soil vapor samples for laboratory analysis to document subsurface conditions and determine the nature and extent of contamination (if present).

In addition to the aforementioned RECs, two potential environmental concerns were identified. The environmental concerns and EBC's recommendations are summarized as follows:

- In addition to the E-HazMat designation, the Site was listed on the E-Designation database as having an E-Air restriction (E-175), which was determined during the Downtown Jamaica Redevelopment completed by the City in September 2007 (CEQR 15DCP081Q). The Air E-Designation requires the use of natural gas or electricity for hot water and HVAC

equipment. The Air E-designation requires the issuance of a Notice to Proceed by the NYC Office of Environmental Remediation (OER) before the property can be redeveloped.

- Fluorescent light ballasts were observed throughout the office space, which based on the age of the building, may contain PCBs. EBC recommends that a PCB survey be performed prior to demolition and/or renovation activities. Any PCB-containing equipment affected by the development of the site must be properly managed during demolition and/or renovation activities. In addition, while the disposal of non-leaking PCB ballasts is not currently regulated by the USEPA, EBC recommends that the PCB ballasts be packaged in a lined, steel drum containing an absorbent material and disposed of as PCB-waste to reduce the potential for environmental contamination and potential liability for cleanup of any environmental release of PCBs from the ballasts.
- Suspect asbestos-containing materials including floor tiles and ceiling tiles were observed within the office space observed during the site inspection. The identified suspect materials were generally in good to fair condition at the time of the inspection, with some damaged ceiling tiles visible. In addition, due to the age of the building, it is possible that roofing, roof flashing and other (inaccessible) building materials may contain asbestos.

If activities in the building (i.e., renovation or demolition) will disturb any suspect asbestos material, then EBC recommends that an asbestos survey be performed to determine if ACM are present prior to the proposed work. If ACM are present, then a New York City-licensed contractor must be retained to remove the asbestos in accordance with federal, NYS and NYC regulations.



ENVIRONMENTAL BUSINESS CONSULTANTS

FIGURES



ENVIRONMENTAL BUSINESS CONSULTANTS

**1808 MIDDLE COUNTRY ROAD
RIDGE, NY 11961**

**PHONE 631.504.6000
FAX 631.924.2870**

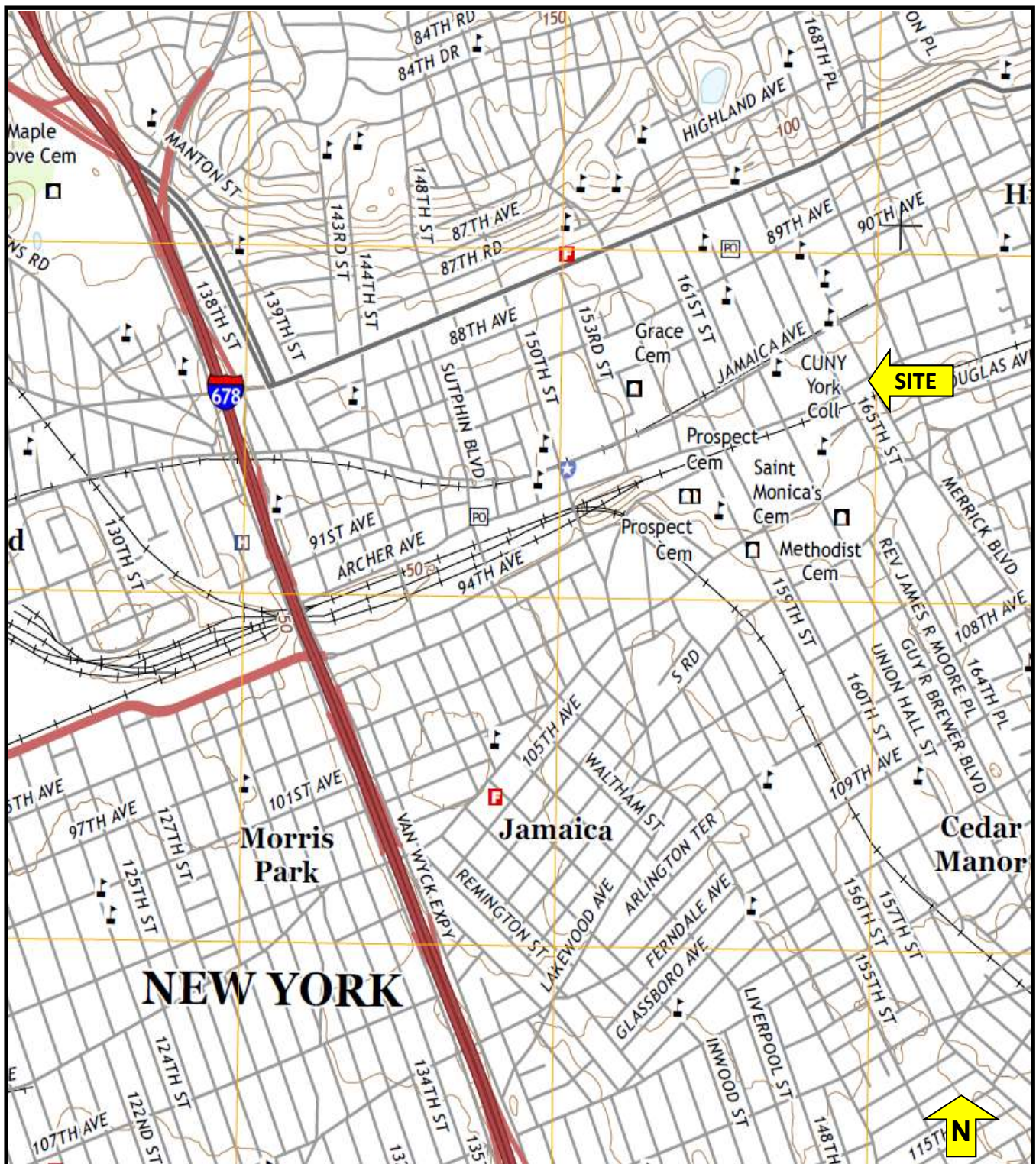

FIGURE 1 – SITE LOCATION MAP



Phone 631.504.6000
Fax 631.924.2870

Environmental Business Consultants

SITE NAME: Commercial Property
STREET ADDRESS: 165-20 Archer Avenue
MUNICIPALITY, STATE, ZIP: Queens, NY 11433

Source: USGS

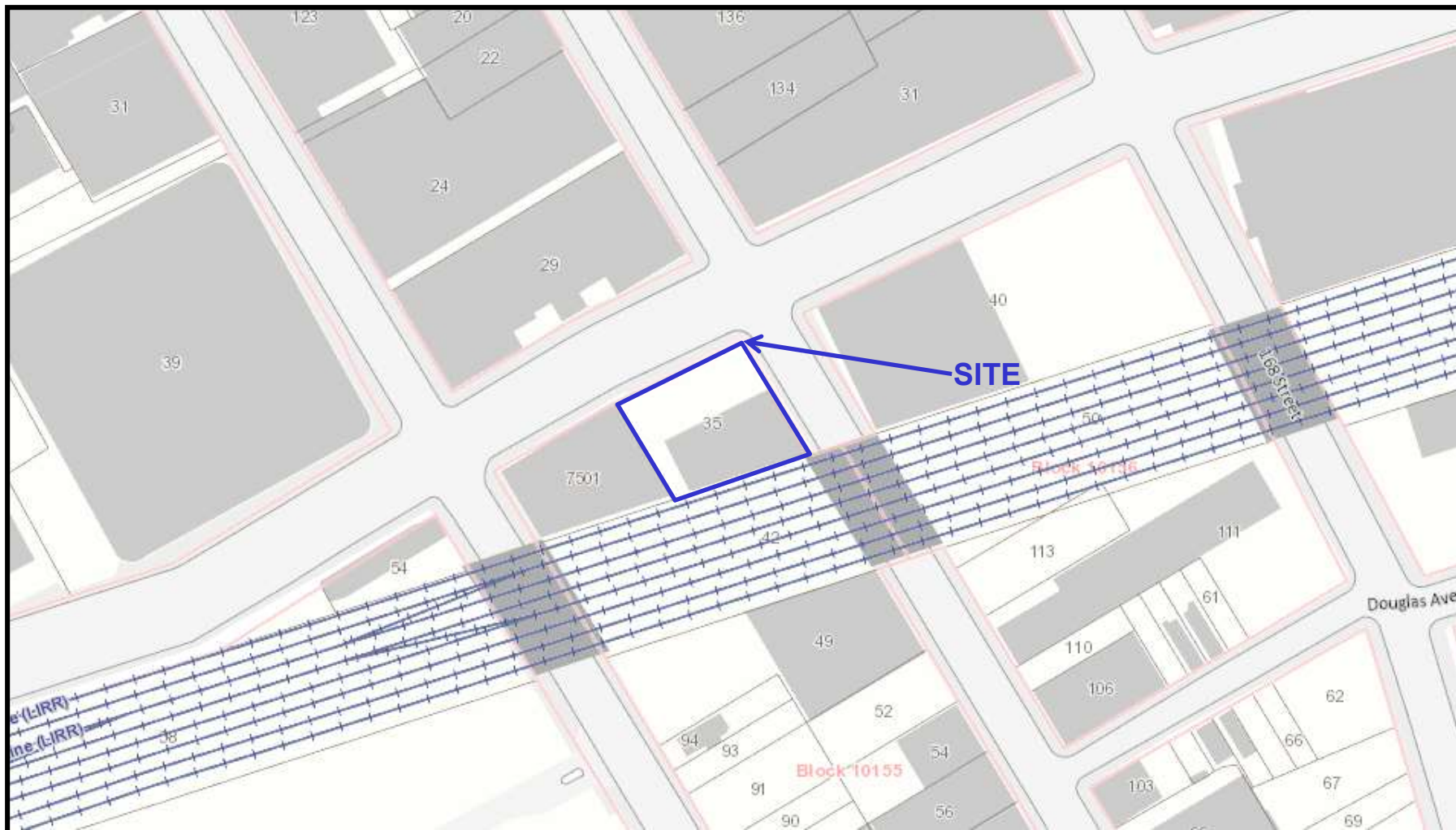
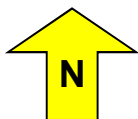

FIGURE 2 – LOT DIAGRAM



SITE NAME: Commercial Property
STREET ADDRESS: 165-20 Archer Avenue
MUNICIPALITY, STATE, ZIP: Queens, NY 11433

Source: NYC Oasis Map



Phone 631.504.6000
Fax 631.924.2870

Environmental Business Consultants

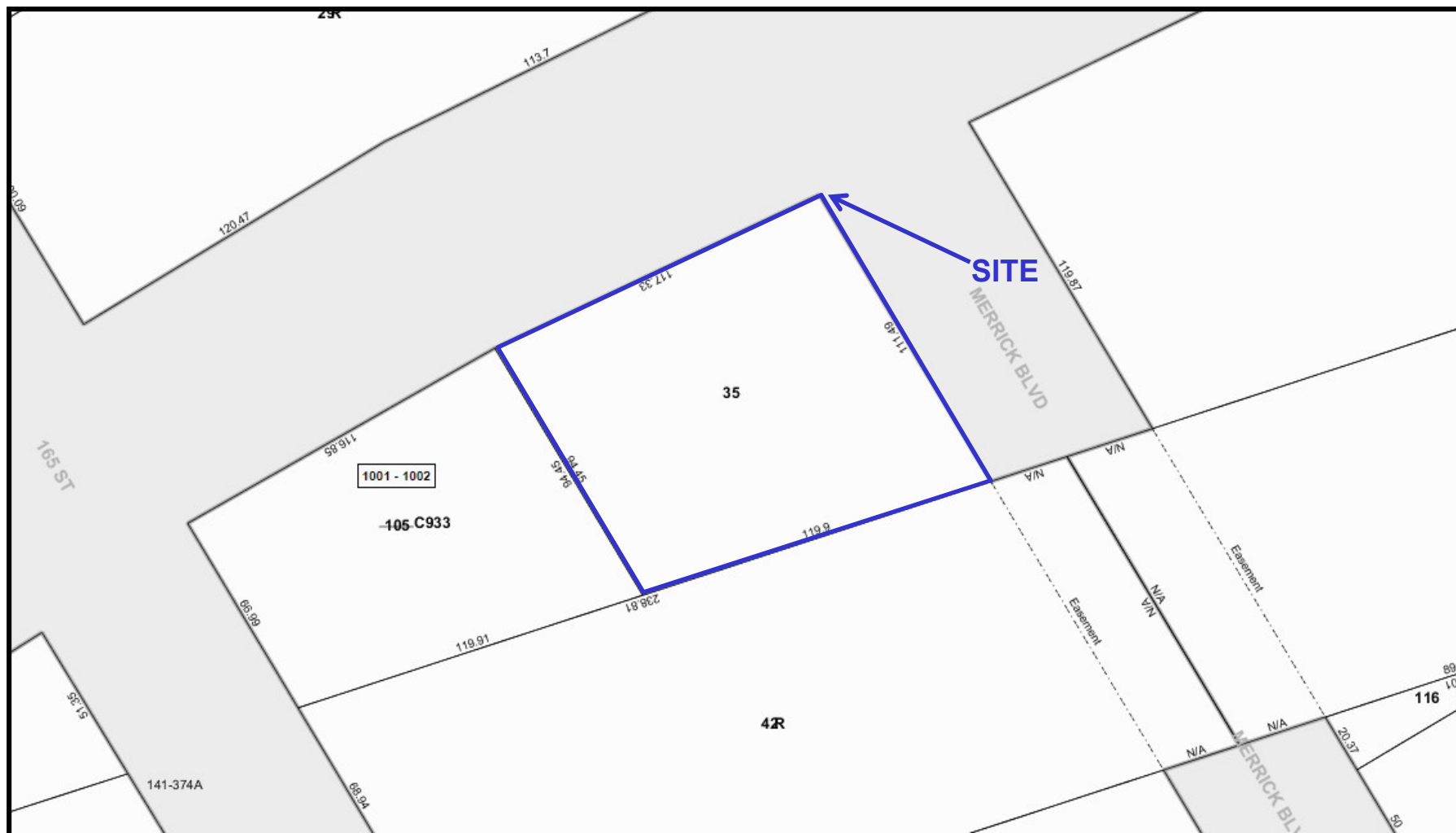
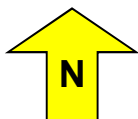

FIGURE 3 – TAX MAP



SITE NAME: Commercial Property
STREET ADDRESS: 165-20 Archer Avenue
MUNICIPALITY, STATE, ZIP: Queens, NY 11433

Source: New York City Department of Finance



Phone 631.504.6000
Fax 631.924.2870

Environmental Business Consultants



FIGURE 4 – SITE AERIAL

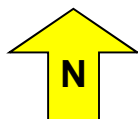

SITE NAME: Commercial Property
STREET ADDRESS: 165-20 Archer Avenue
MUNICIPALITY, STATE, ZIP: Queens, NY 11433

Source: Google Earth – April 2016



Environmental Business Consultants

Phone 631.504.6000
Fax 631.924.2870



ENVIRONMENTAL BUSINESS CONSULTANTS

PHOTOGRAPHS



ENVIRONMENTAL BUSINESS CONSULTANTS

**1808 MIDDLE COUNTRY ROAD
RIDGE, NY 11961**

**PHONE 631.504.6000
FAX 631.924.2870**



View of the Site, looking south.



Alternate view of the Site, looking east.



View of the driveway along the western portion of the Site, facing south.



Alternate view of the Site, facing north.



View of the Site, western and northern adjacent properties, looking west across Merrick Boulevard.



View of the eastern adjacent property, looking south along Merrick Boulevard.



View of Site building interior.



View of Site building interior.



View of Site building interior, including suspect ACM containing ceiling tiles and suspect PCB-containing fluorescent light ballasts.



View of trench drain located on-Site.



ENVIRONMENTAL BUSINESS CONSULTANTS

SANBORN MAPS



ENVIRONMENTAL BUSINESS CONSULTANTS

**1808 MIDDLE COUNTRY ROAD
RIDGE, NY 11961**

**PHONE 631.504.6000
FAX 631.924.2870**



Commercial Property
16434-16598 Archer Ave
Jamaica, NY 11433

Inquiry Number: 5656756.3
May 19, 2019

Certified Sanborn® Map Report



6 Armstrong Road, 4th floor
Shelton, CT 06484
Toll Free: 800.352.0050
www.edrnet.com

Certified Sanborn® Map Report

05/19/19

Site Name:

Commercial Property
16434-16598 Archer Ave
Jamaica, NY 11433
EDR Inquiry # 5656756.3

Client Name:

Env. Business Consultants
1808 Middle Country Road
Ridge, NY 11961
Contact: Keith Butler



The Sanborn Library has been searched by EDR and maps covering the target property location as provided by Env. Business Consultants were identified for the years listed below. The Sanborn Library is the largest, most complete collection of fire insurance maps. The collection includes maps from Sanborn, Bromley, Perris & Browne, Hopkins, Barlow, and others. Only Environmental Data Resources Inc. (EDR) is authorized to grant rights for commercial reproduction of maps by the Sanborn Library LLC, the copyright holder for the collection. Results can be authenticated by visiting www.edrnet.com/sanborn.

The Sanborn Library is continually enhanced with newly identified map archives. This report accesses all maps in the collection as of the day this report was generated.

Certified Sanborn Results:

Certification # C574-4B85-AC46

PO # NA

Project SBC1902

Maps Provided:

| | | | |
|------|------|------|------|
| 2006 | 1995 | 1985 | 1912 |
| 2005 | 1993 | 1982 | 1901 |
| 2004 | 1992 | 1981 | 1897 |
| 2003 | 1991 | 1967 | 1891 |
| 2002 | 1990 | 1963 | 1886 |
| 2001 | 1988 | 1951 | |
| 1999 | 1987 | 1942 | |
| 1996 | 1986 | 1925 | |



Sanborn® Library search results

Certification #: C574-4B85-AC46

The Sanborn Library includes more than 1.2 million fire insurance maps from Sanborn, Bromley, Perris & Browne, Hopkins, Barlow and others which track historical property usage in approximately 12,000 American cities and towns. Collections searched:

- ☒ Library of Congress
- ☒ University Publications of America
- ☒ EDR Private Collection

The Sanborn Library LLC Since 1866™

Limited Permission To Make Copies

Env. Business Consultants (the client) is permitted to make up to FIVE photocopies of this Sanborn Map transmittal and each fire insurance map accompanying this report solely for the limited use of its customer. No one other than the client is authorized to make copies. Upon request made directly to an EDR Account Executive, the client may be permitted to make a limited number of additional photocopies. This permission is conditioned upon compliance by the client, its customer and their agents with EDR's copyright policy; a copy of which is available upon request.

Disclaimer - Copyright and Trademark Notice

This Report contains certain information obtained from a variety of public and other sources reasonably available to Environmental Data Resources, Inc. It cannot be concluded from this Report that coverage information for the target and surrounding properties does not exist from other sources. NO WARRANTY EXPRESSED OR IMPLIED, IS MADE WHATSOEVER IN CONNECTION WITH THIS REPORT. ENVIRONMENTAL DATA RESOURCES, INC. SPECIFICALLY DISCLAIMS THE MAKING OF ANY SUCH WARRANTIES, INCLUDING WITHOUT LIMITATION, MERCHANTABILITY OR FITNESS FOR A PARTICULAR USE OR PURPOSE. ALL RISK IS ASSUMED BY THE USER. IN NO EVENT SHALL ENVIRONMENTAL DATA RESOURCES, INC. BE LIABLE TO ANYONE, WHETHER ARISING OUT OF ERRORS OR OMISSIONS, NEGLIGENCE, ACCIDENT OR ANY OTHER CAUSE, FOR ANY LOSS OF DAMAGE, INCLUDING, WITHOUT LIMITATION, SPECIAL, INCIDENTAL, CONSEQUENTIAL, OR EXEMPLARY DAMAGES. ANY LIABILITY ON THE PART OF ENVIRONMENTAL DATA RESOURCES, INC. IS STRICTLY LIMITED TO A REFUND OF THE AMOUNT PAID FOR THIS REPORT. Purchaser accepts this Report "AS IS". Any analyses, estimates, ratings, environmental risk levels or risk codes provided in this Report are provided for illustrative purposes only, and are not intended to provide, nor should they be interpreted as providing any facts regarding, or prediction or forecast of, any environmental risk for any property. Only a Phase I Environmental Site Assessment performed by an environmental professional can provide information regarding the environmental risk for any property. Additionally, the information provided in this Report is not to be construed as legal advice. Copyright 2019 by Environmental Data Resources, Inc. All rights reserved. Reproduction in any media or format, in whole or in part, of any report or map of Environmental Data Resources, Inc., or its affiliates, is prohibited without prior written permission.

EDR and its logos (including Sanborn and Sanborn Map) are trademarks of Environmental Data Resources, Inc. or its affiliates. All other trademarks used herein are the property of their respective owners.

Sanborn Sheet Key

This Certified Sanborn Map Report is based upon the following Sanborn Fire Insurance map sheets.



2006 Source Sheets

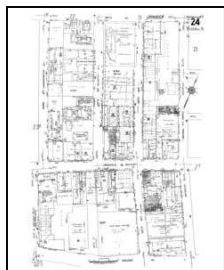

Volume 6, Sheet 24

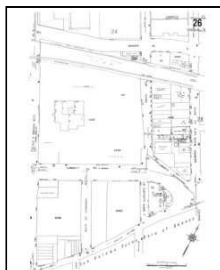

Volume 6, Sheet 26

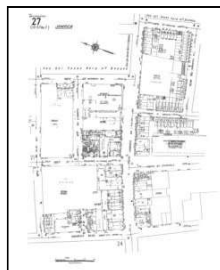

Volume 6, Sheet 27

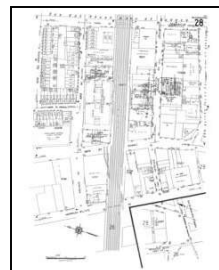

Volume 6, Sheet 28

2005 Source Sheets

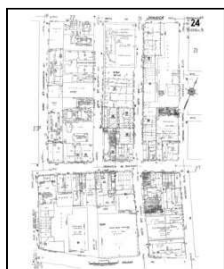

Volume 6, Sheet 24

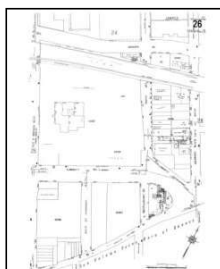

Volume 6, Sheet 26

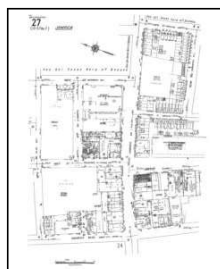

Volume 6, Sheet 27

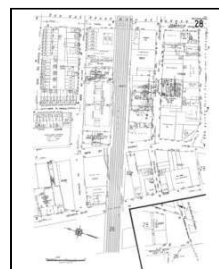

Volume 6, Sheet 28

2004 Source Sheets

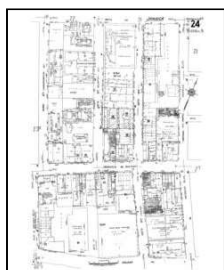

Volume 6, Sheet 24

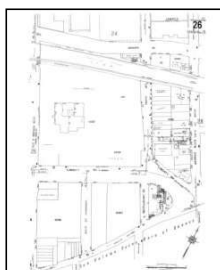

Volume 6, Sheet 26

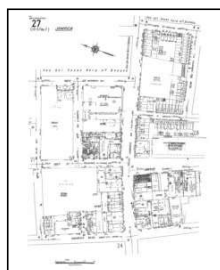

Volume 6, Sheet 27

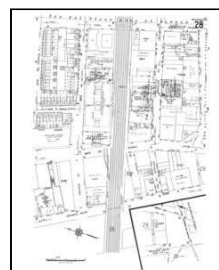

Volume 6, Sheet 28

2003 Source Sheets

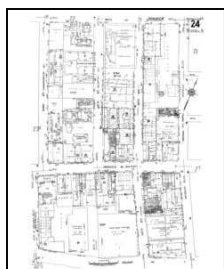

Volume 6, Sheet 24

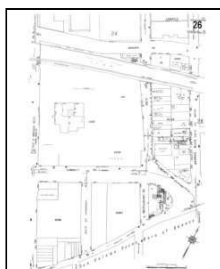

Volume 6, Sheet 26

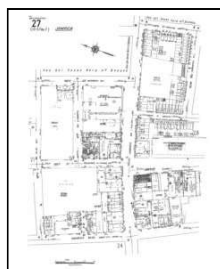

Volume 6, Sheet 27

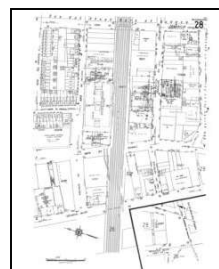

Volume 6, Sheet 28

Sanborn Sheet Key

This Certified Sanborn Map Report is based upon the following Sanborn Fire Insurance map sheets.



2002 Source Sheets

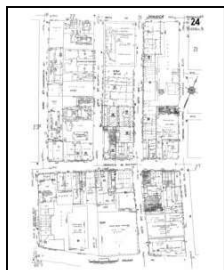

Volume 6, Sheet 24

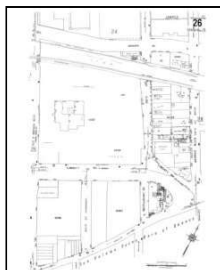

Volume 6, Sheet 26

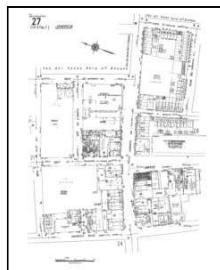

Volume 6, Sheet 27

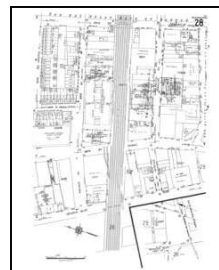

Volume 6, Sheet 28

2001 Source Sheets

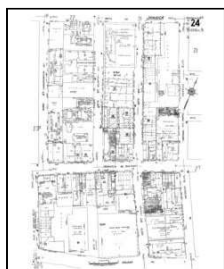

Volume 6, Sheet 24

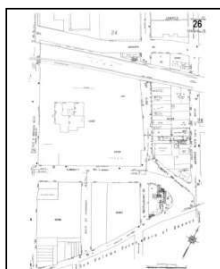

Volume 6, Sheet 26

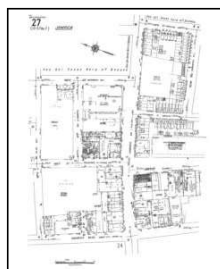

Volume 6, Sheet 27

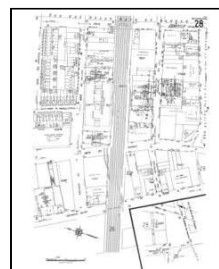

Volume 6, Sheet 28

1999 Source Sheets

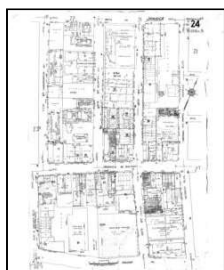

Volume 6, Sheet 24

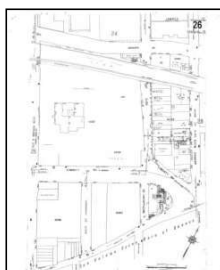

Volume 6, Sheet 26

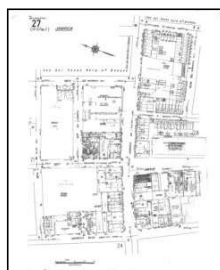

Volume 6, Sheet 27

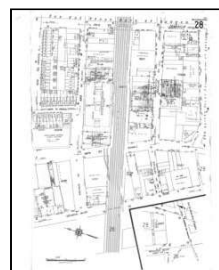

Volume 6, Sheet 28

1996 Source Sheets

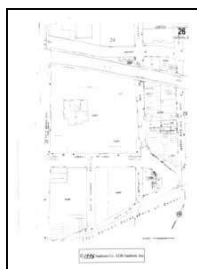

Volume 6, Sheet 26



Volume 6, Sheet 27



Volume 6, Sheet 26

Sanborn Sheet Key

This Certified Sanborn Map Report is based upon the following Sanborn Fire Insurance map sheets.



1995 Source Sheets

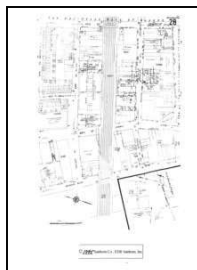

Volume 6, Sheet 28



Volume 6, Sheet 24



Volume 6, Sheet 26

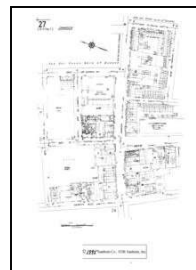

Volume 6, Sheet 27

1993 Source Sheets

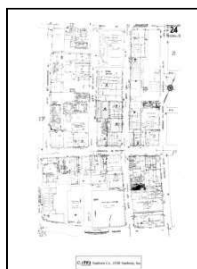

Volume 6, Sheet 24

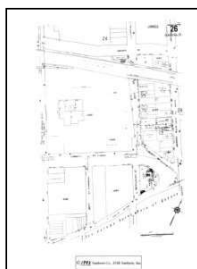

Volume 6, Sheet 26



Volume 6, Sheet 27



Volume 6, Sheet 28

1992 Source Sheets



Volume 6, Sheet 24



Volume 6, Sheet 26



Volume 6, Sheet 27

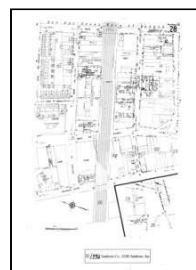

Volume 6, Sheet 28

1991 Source Sheets

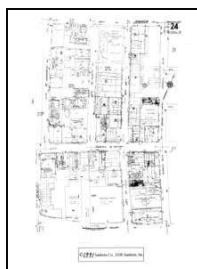

Volume 6, Sheet 24



Volume 6, Sheet 26



Volume 6, Sheet 27

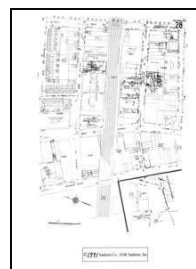

Volume 6, Sheet 28

Sanborn Sheet Key

This Certified Sanborn Map Report is based upon the following Sanborn Fire Insurance map sheets.



1990 Source Sheets

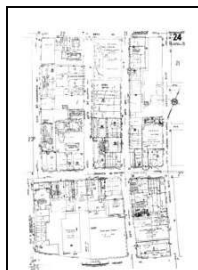

Volume 6, Sheet 24

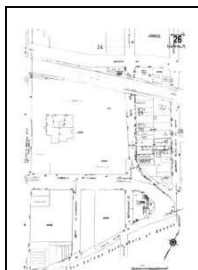

Volume 6, Sheet 26

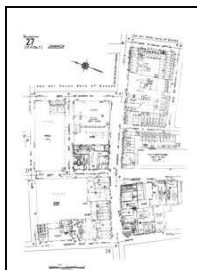

Volume 6, Sheet 27

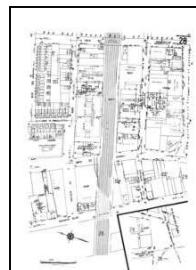

Volume 6, Sheet 28

1988 Source Sheets

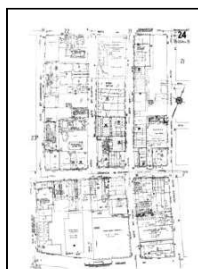

Volume 6, Sheet 24

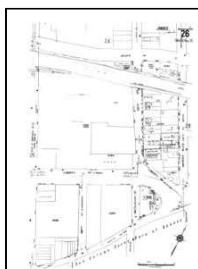

Volume 6, Sheet 26

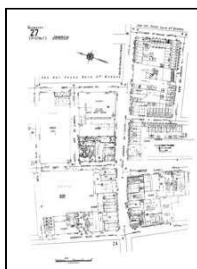

Volume 6, Sheet 27

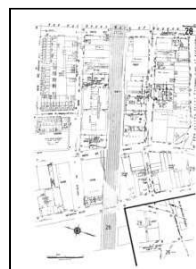

Volume 6, Sheet 28

1987 Source Sheets

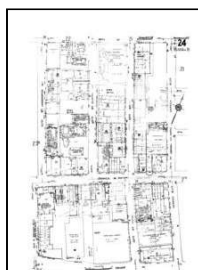

Volume 6, Sheet 24

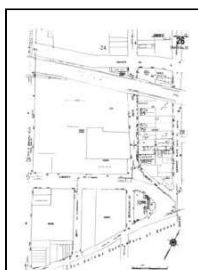

Volume 6, Sheet 26



Volume 6, Sheet 27

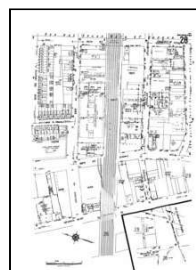

Volume 6, Sheet 28

1986 Source Sheets

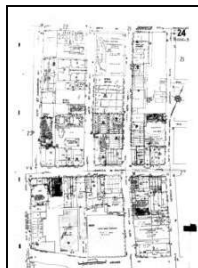

Volume 6, Sheet 24

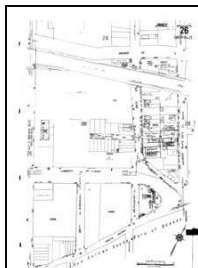

Volume 6, Sheet 26

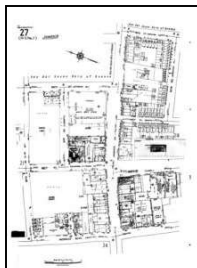

Volume 6, Sheet 27

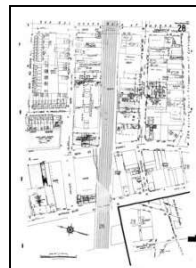

Volume 6, Sheet 28

Sanborn Sheet Key

This Certified Sanborn Map Report is based upon the following Sanborn Fire Insurance map sheets.



1985 Source Sheets

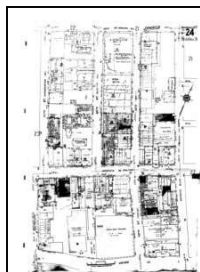

Volume 6, Sheet 24

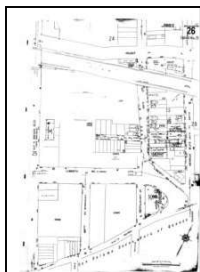

Volume 6, Sheet 26

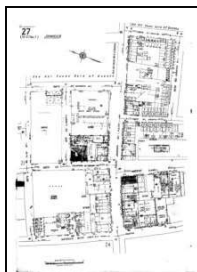

Volume 6, Sheet 27

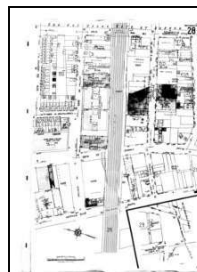

Volume 6, Sheet 28

1982 Source Sheets

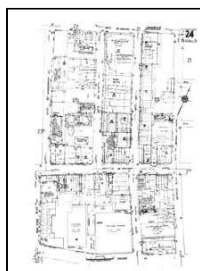

Volume 6, Sheet 24

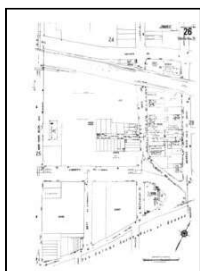

Volume 6, Sheet 26



Volume 6, Sheet 27



Volume 6, Sheet 28

1981 Source Sheets

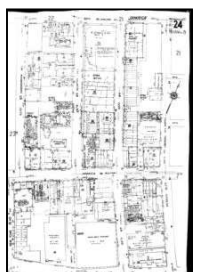

Volume 6, Sheet 24



Volume 6, Sheet 26



Volume 6, Sheet 27



Volume 6, Sheet 28

1967 Source Sheets

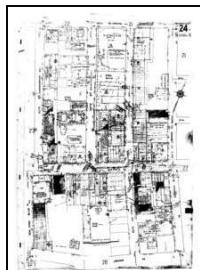

Volume 6, Sheet 24

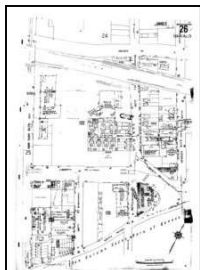

Volume 6, Sheet 26

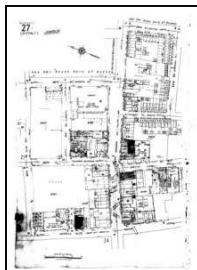

Volume 6, Sheet 27

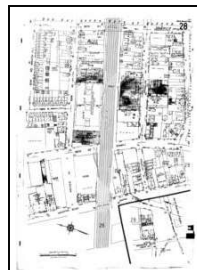

Volume 6, Sheet 28

Sanborn Sheet Key

This Certified Sanborn Map Report is based upon the following Sanborn Fire Insurance map sheets.



1963 Source Sheets

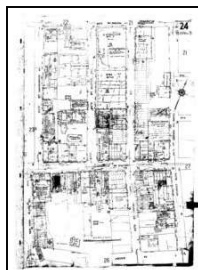

Volume 6, Sheet 24

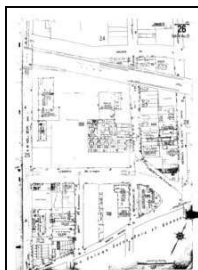

Volume 6, Sheet 26

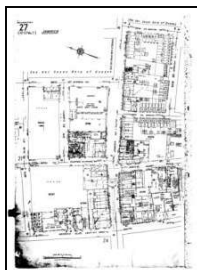

Volume 6, Sheet 27

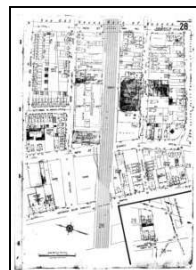

Volume 6, Sheet 28

1951 Source Sheets

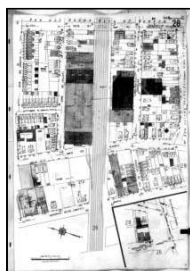

Volume 6, Sheet 28

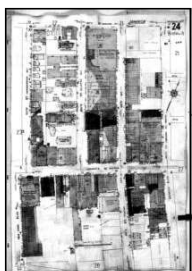

Volume 6, Sheet 24

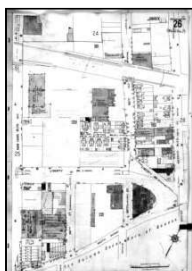

Volume 6, Sheet 26



Volume 6, Sheet 27

1942 Source Sheets

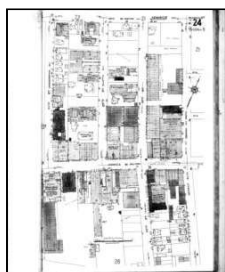

Volume 6, Sheet 24

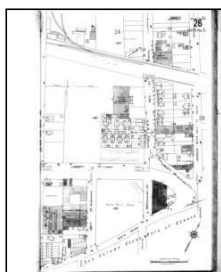

Volume 6, Sheet 26

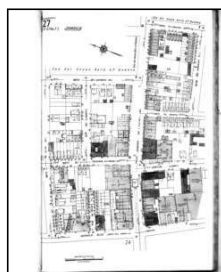

Volume 6, Sheet 27

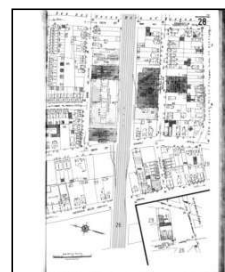

Volume 6, Sheet 28

1925 Source Sheets

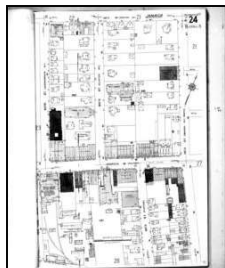

Volume 6, Sheet 24



Volume 6, Sheet 26

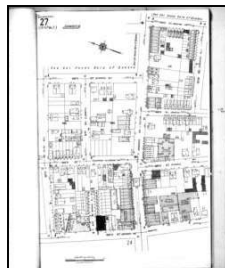

Volume 6, Sheet 27

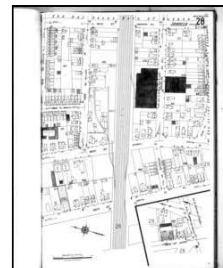

Volume 6, Sheet 28

Sanborn Sheet Key

This Certified Sanborn Map Report is based upon the following Sanborn Fire Insurance map sheets.



1912 Source Sheets

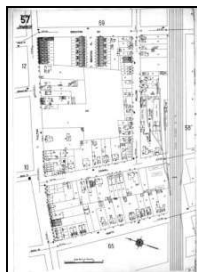

Volume 7, Sheet 57



Volume 7, Sheet 58

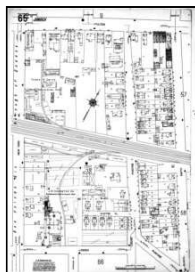

Volume 7, Sheet 65

1901 Source Sheets



Volume 4, Sheet 72



Volume 4, Sheet 73

1897 Source Sheets



Volume 1, Sheet 3



Volume 1, Sheet 4



Volume 1, Sheet 6



Volume 1, Sheet 7

1891 Source Sheets



Volume 1, Sheet 2



Volume 1, Sheet 3



Volume 1, Sheet 6

Sanborn Sheet Key

This Certified Sanborn Map Report is based upon the following Sanborn Fire Insurance map sheets.



1886 Source Sheets



Volume 1, Sheet Keymap/Sheet 1



Volume 1, Sheet 2



Volume 1, Sheet 3

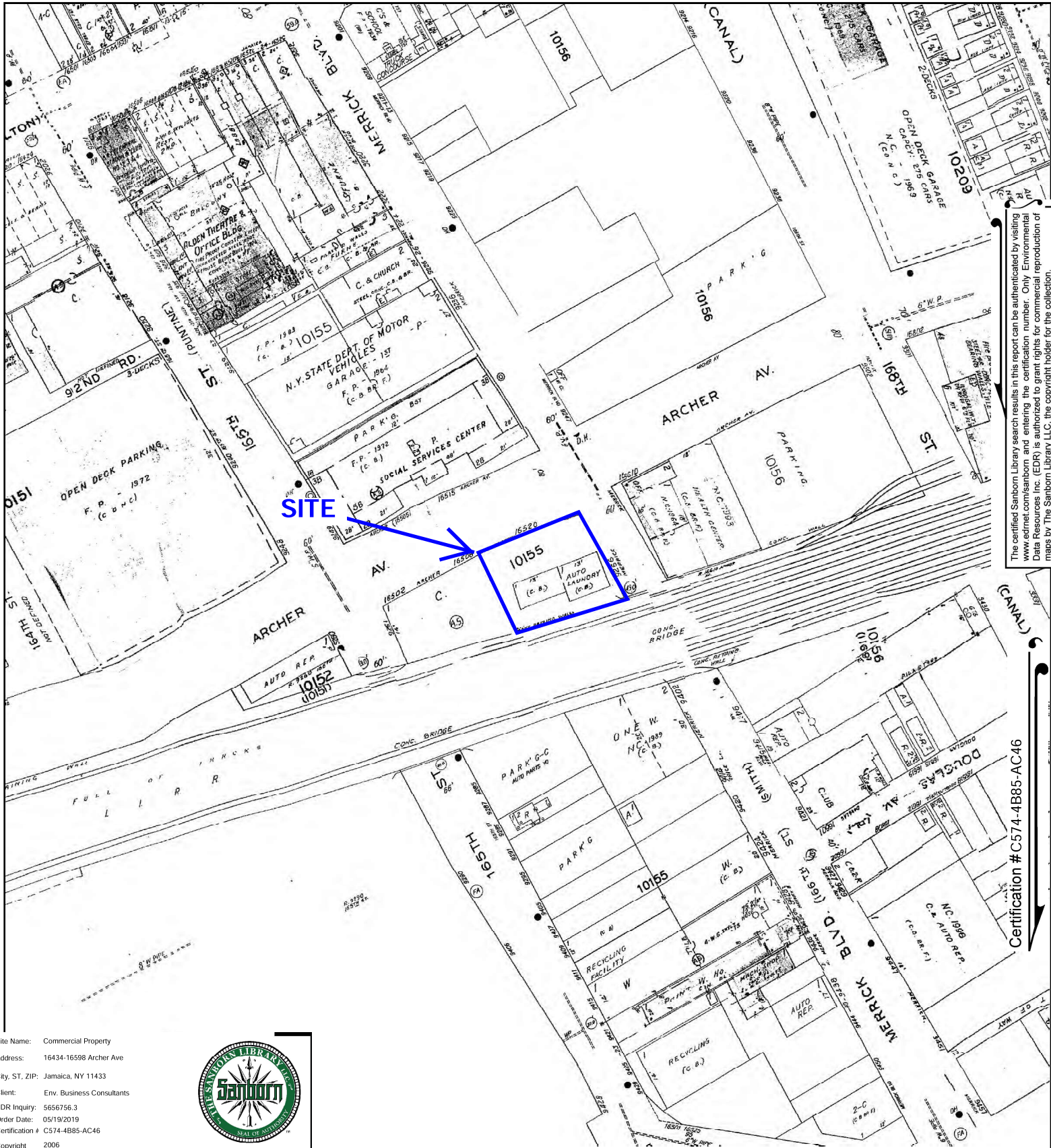

The certified Sanborn Library search results in this report can be authenticated by visiting www.edrnet.com/sanborn and entering the certification number. Only Environmental Data Resources Inc. (EDR) is authorized to grant rights for commercial reproduction of maps by The Sanborn Library LLC, the copyright holder for the collection.

Certification # C574-4B85-AC46

Site Name: Commercial Property
 Address: 16434-16598 Archer Ave
 City, ST, ZIP: Jamaica, NY 11433
 Client: Env. Business Consultants
 EDR Inquiry: 5656756.3
 Order Date: 05/19/2019
 Certification # C574-4B85-AC46
 Copyright 2006



This Certified Sanborn Map combines the following sheets.
 Outlined areas indicate map sheets within the collection.



Volume 6, Sheet 28
 Volume 6, Sheet 27
 Volume 6, Sheet 26
 Volume 6, Sheet 24

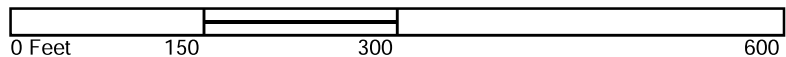

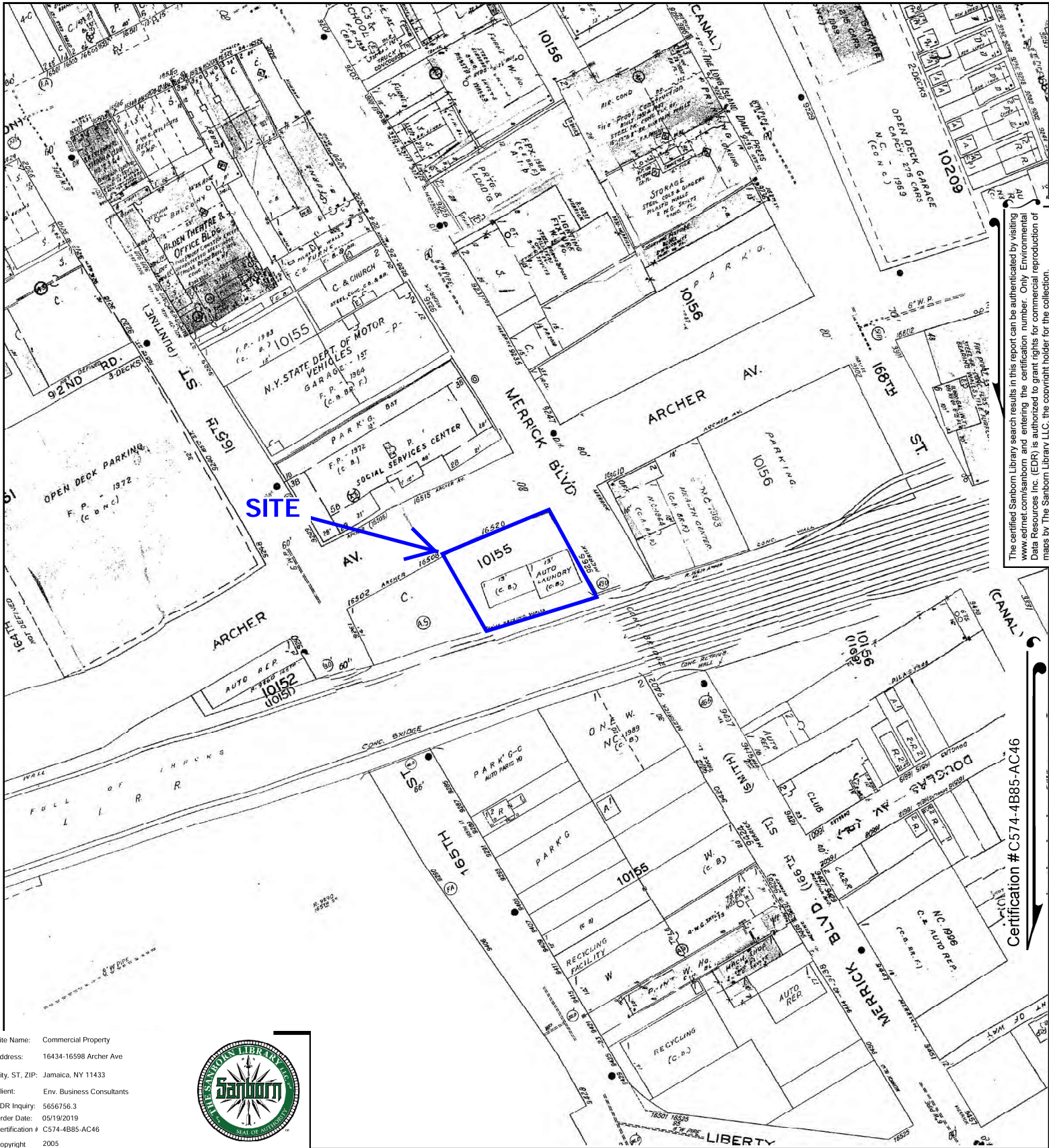

The certified Sanborn Library search results in this report can be authenticated by visiting www.edrnet.com/sanborn and entering the certification number. Only Environmental Data Resources Inc. (EDR) is authorized to grant rights for commercial reproduction of maps by The Sanborn Library LLC, the copyright holder for the collection.

Certification # C574-4B85-AC46

Site Name: Commercial Property
Address: 16434-16598 Archer Ave
City, ST, ZIP: Jamaica, NY 11433
Client: Env. Business Consultants
EDR Inquiry: 5656756.3
Order Date: 05/19/2019
Certification #: C574-4B85-AC46
Copyright: 2005



This Certified Sanborn Map combines the following sheets.
Outlined areas indicate map sheets within the collection.

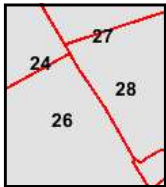
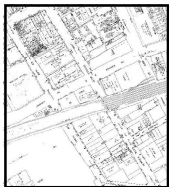

Volume 6, Sheet 28
Volume 6, Sheet 27
Volume 6, Sheet 26
Volume 6, Sheet 24

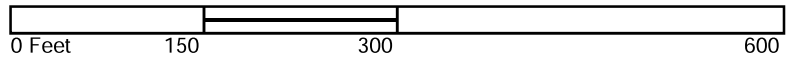

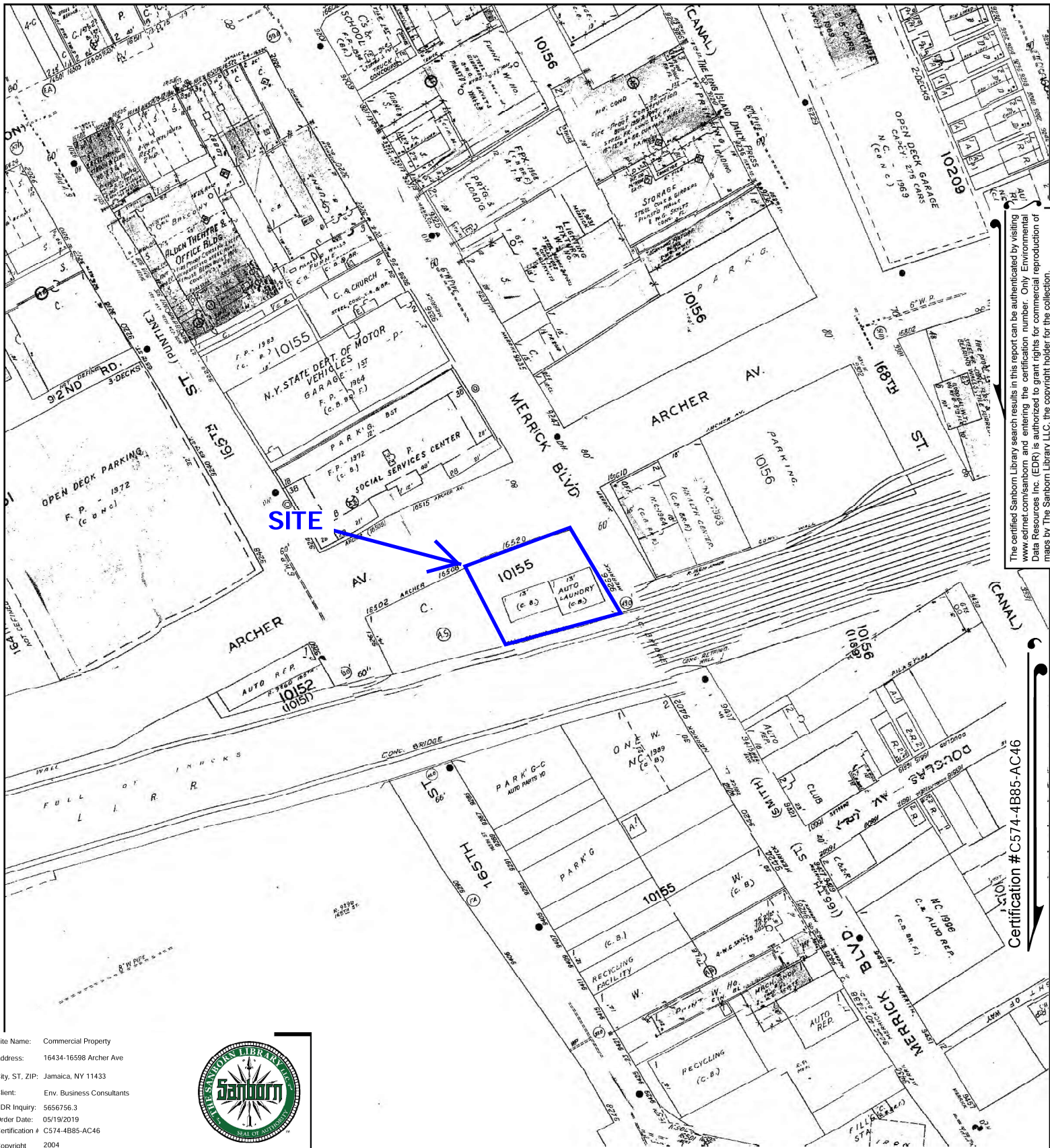

The certified Sanborn Library search results in this report can be authenticated by visiting www.edrnet.com/sanborn and entering the certification number. Only Environmental Data Resources Inc. (EDR) is authorized to grant rights for commercial reproduction of maps by The Sanborn Library LLC, the copyright holder for the collection.

Certification # C574-4B85-AC46

Site Name: Commercial Property
 Address: 16434-16598 Archer Ave
 City, ST, ZIP: Jamaica, NY 11433
 Client: Env. Business Consultants
 EDR Inquiry: 5656756.3
 Order Date: 05/19/2019
 Certification # C574-4B85-AC46
 Copyright 2004



This Certified Sanborn Map combines the following sheets.
 Outlined areas indicate map sheets within the collection.



Volume 6, Sheet 28
 Volume 6, Sheet 27
 Volume 6, Sheet 26
 Volume 6, Sheet 24

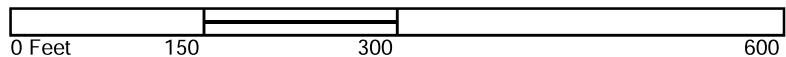

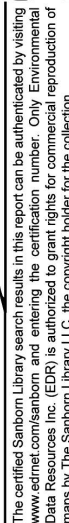

Certification #C574-4B85-AC46

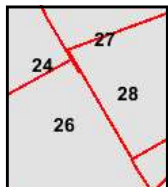

5656756 - 3 page 14

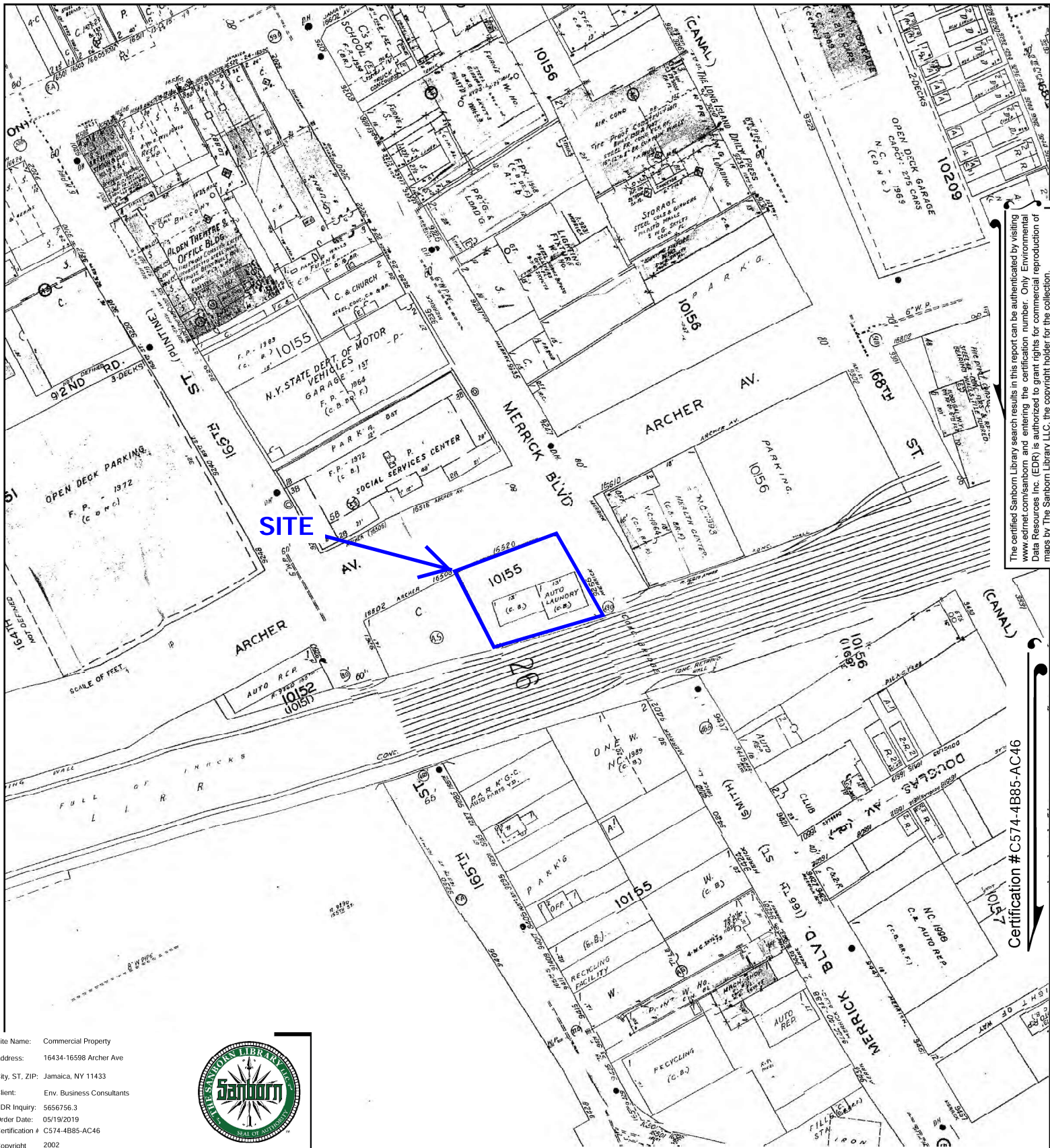

The certified Sanborn Library search results in this report can be authenticated by visiting www.edrnet.com/sanborn and entering the certification number. Only Environmental Data Resources Inc. (EDR) is authorized to grant rights for commercial reproduction of maps by The Sanborn Library LLC, the copyright holder for the collection.

Certification #C574-4B85-AC46

Site Name: Commercial Property
 Address: 16434-16598 Archer Ave
 City, ST, ZIP: Jamaica, NY 11433
 Client: Env. Business Consultants
 EDR Inquiry: 5656756.3
 Order Date: 05/19/2019
 Certification # C574-4B85-AC46
 Copyright 2002



This Certified Sanborn Map combines the following sheets.
 Outlined areas indicate map sheets within the collection.



Volume 6, Sheet 28
 Volume 6, Sheet 27
 Volume 6, Sheet 26
 Volume 6, Sheet 24

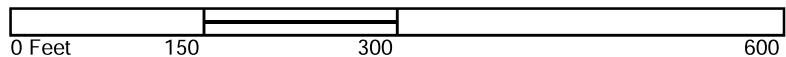

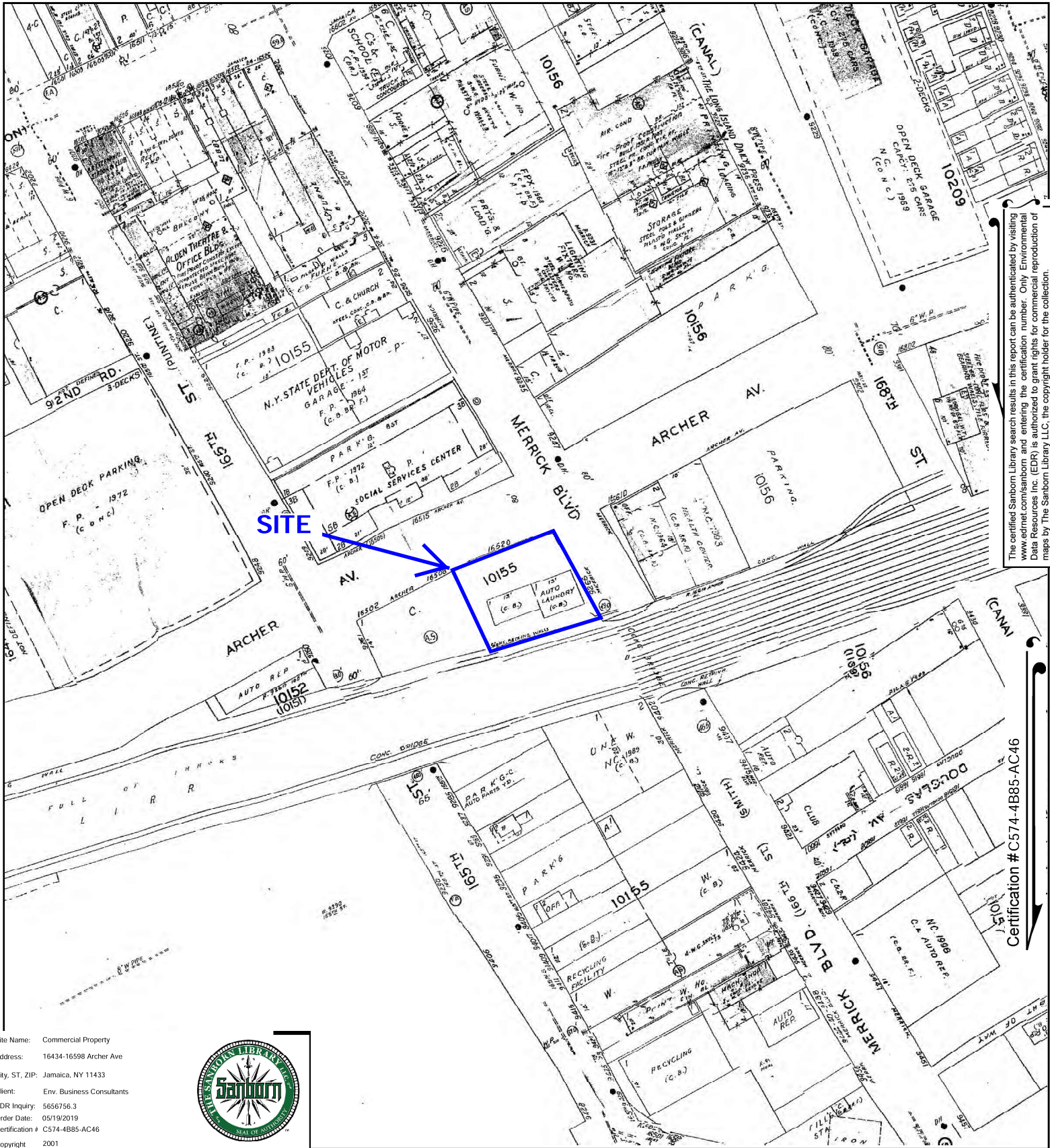

The certified Sanborn Library search results in this report can be authenticated by visiting www.edrnet.com/sanborn and entering the certification number. Only Environmental Data Resources Inc. (EDR) is authorized to grant rights for commercial reproduction of maps by The Sanborn Library LLC, the copyright holder for the collection.

Site Name: Commercial Property
 Address: 16434-16598 Archer Ave
 City, ST, ZIP: Jamaica, NY 11433
 Client: Env. Business Consultants
 EDR Inquiry: 5656756.3
 Order Date: 05/19/2019
 Certification # C574-4B85-AC46
 Copyright 2001



This Certified Sanborn Map combines the following sheets.
 Outlined areas indicate map sheets within the collection.

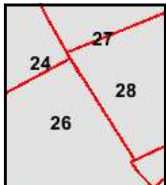

Volume 6, Sheet 28
 Volume 6, Sheet 27
 Volume 6, Sheet 26
 Volume 6, Sheet 24

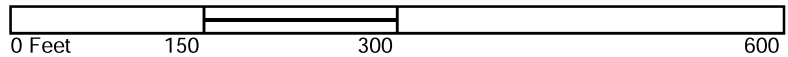

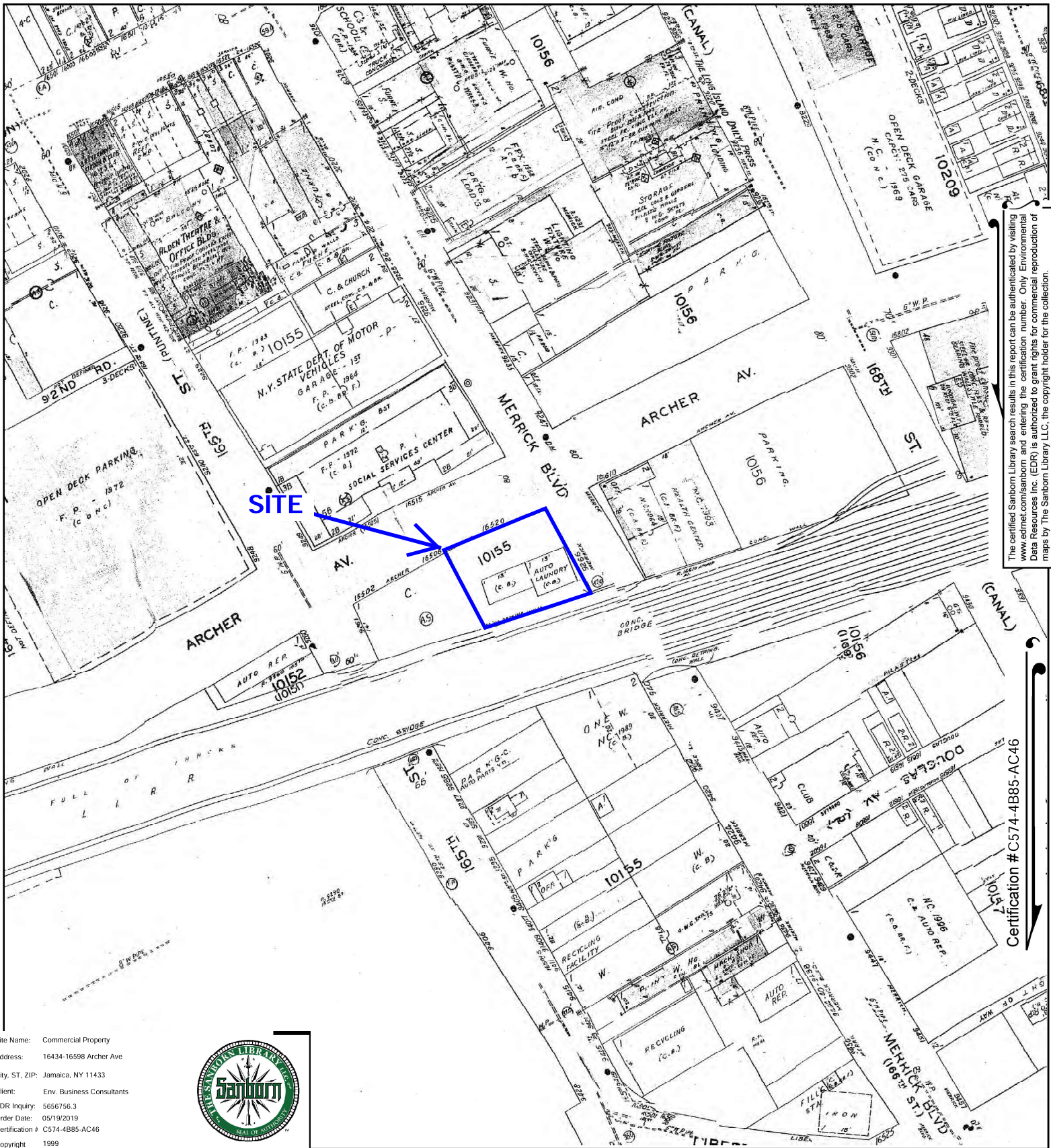

The certified Sanborn Library search results in this report can be authenticated by visiting www.edrnet.com/sanborn and entering the certification number. Only Environmental Data Resources Inc. (EDR) is authorized to grant rights for commercial reproduction of maps by The Sanborn Library LLC, the copyright holder for the collection.

Certification #C574-4B85-AC46

Site Name: Commercial Property
 Address: 16434-16598 Archer Ave
 City, ST, ZIP: Jamaica, NY 11433
 Client: Env. Business Consultants
 EDR Inquiry: 5656756.3
 Order Date: 05/19/2019
 Certification # C574-4B85-AC46
 Copyright 1999



This Certified Sanborn Map combines the following sheets.
 Outlined areas indicate map sheets within the collection.



Volume 6, Sheet 28
 Volume 6, Sheet 27
 Volume 6, Sheet 26
 Volume 6, Sheet 24

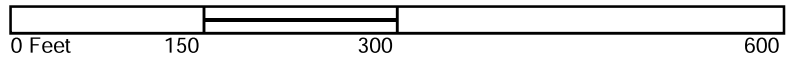

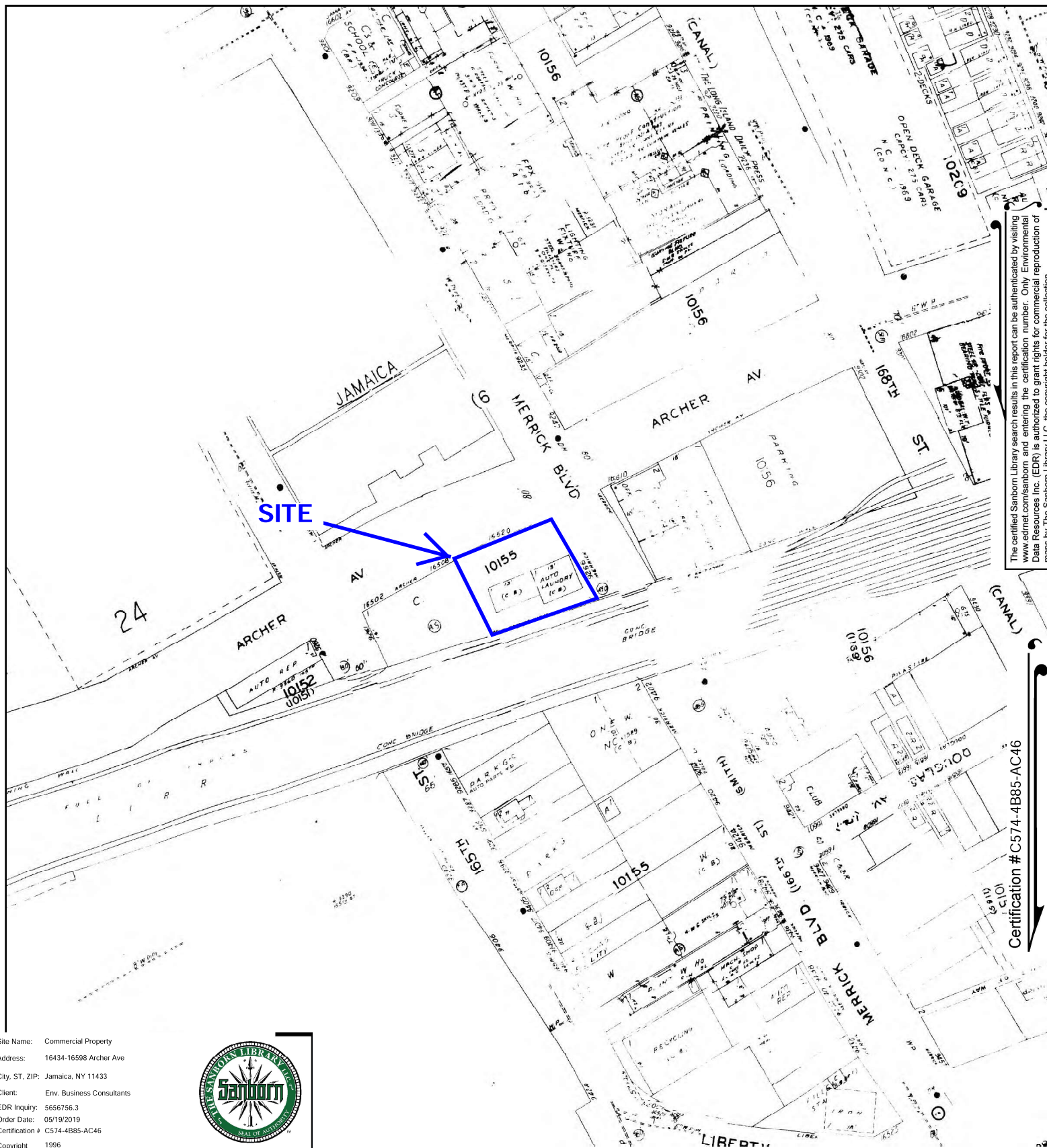

The certified Sanborn Library search results in this report can be authenticated by visiting www.edrnet.com/sanborn and entering the certification number. Only Environmental Data Resources Inc. (EDR) is authorized to grant rights for commercial reproduction of maps by The Sanborn Library LLC, the copyright holder for the collection.

Certification # C574-4B85-AC46

Site Name: Commercial Property
Address: 16434-16598 Archer Ave
City, ST, ZIP: Jamaica, NY 11433
Client: Env. Business Consultants
EDR Inquiry: 5656756.3
Order Date: 05/19/2019
Certification # C574-4B85-AC46
Copyright 1996



This Certified Sanborn Map combines the following sheets.
Outlined areas indicate map sheets within the collection.

0 Feet 150 300 600

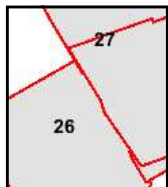

Volume 6, Sheet 26
Volume 6, Sheet 27
Volume 6, Sheet 26



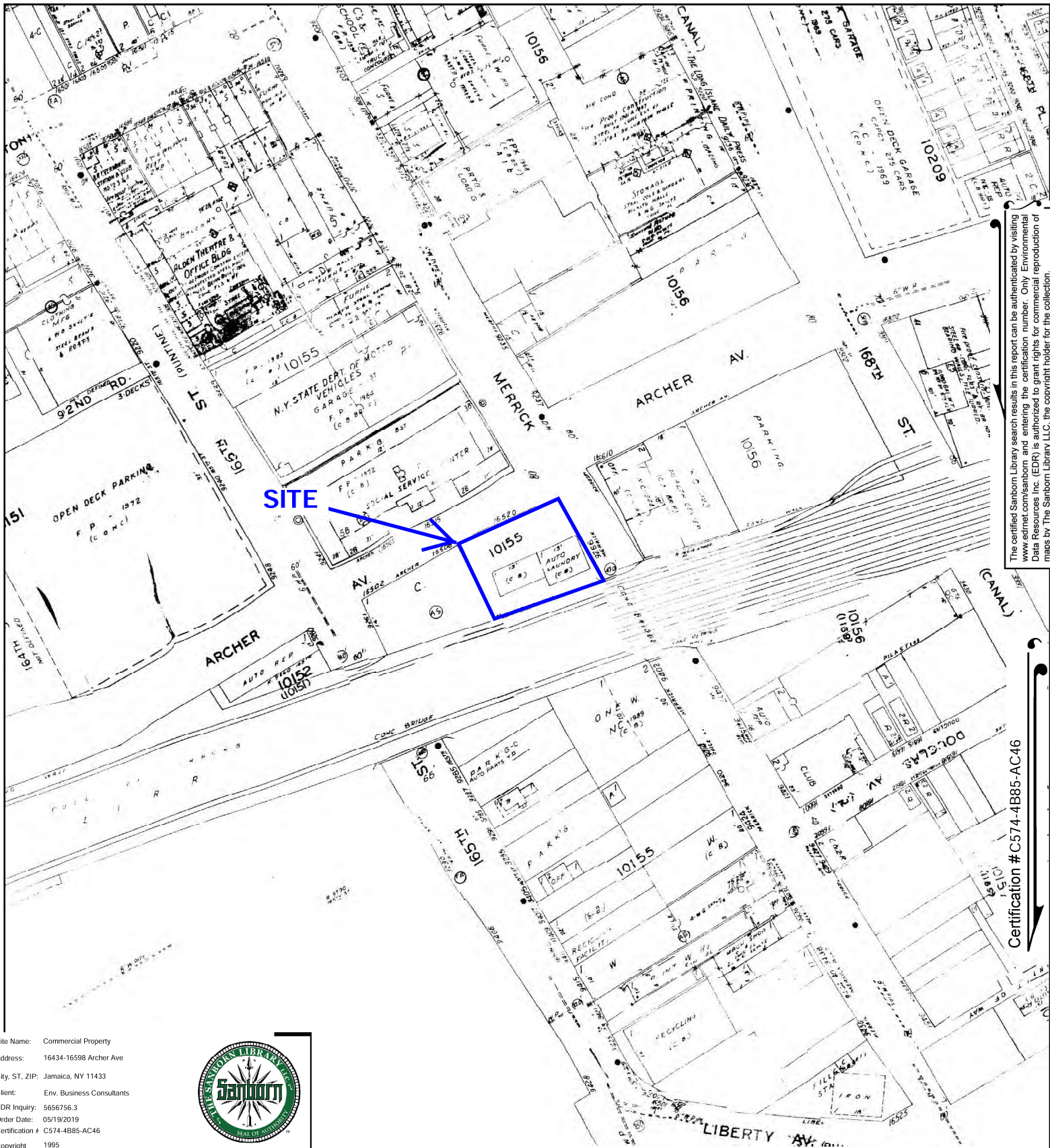

The certified Sanborn Library search results in this report can be authenticated by visiting www.edrnet.com/sanborn and entering the certification number. Only Environmental Data Resources Inc. (EDR) is authorized to grant rights for commercial reproduction of maps by The Sanborn Library LLC, the copyright holder for the collection.

Certification # C574-4B85-AC46

Site Name: Commercial Property
 Address: 16434-16598 Archer Ave
 City, ST, ZIP: Jamaica, NY 11433
 Client: Env. Business Consultants
 EDR Inquiry: 5656756.3
 Order Date: 05/19/2019
 Certification # C574-4B85-AC46
 Copyright 1995



This Certified Sanborn Map combines the following sheets.
 Outlined areas indicate map sheets within the collection.



Volume 6, Sheet 27
 Volume 6, Sheet 26
 Volume 6, Sheet 24
 Volume 6, Sheet 28

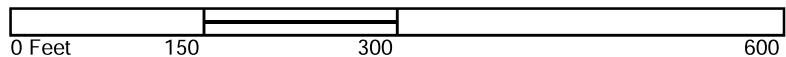

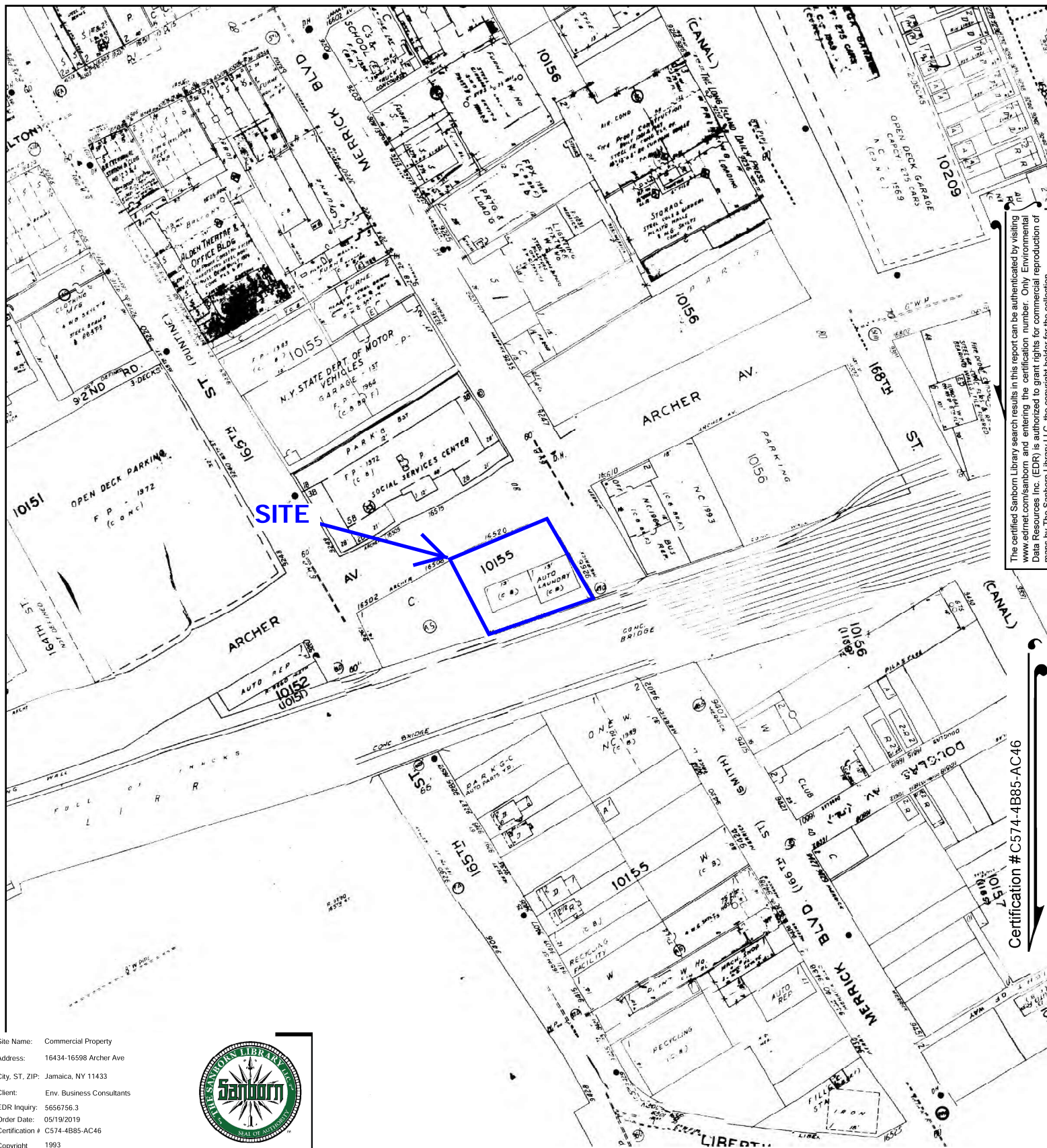

The certified Sanborn Library search results in this report can be authenticated by visiting www.edrnet.com/sanborn and entering the certification number. Only Environmental Data Resources Inc. (EDR) is authorized to grant rights for commercial reproduction of maps by The Sanborn Library LLC, the copyright holder for the collection.

Certification #C574-4B85-AC46

Site Name: Commercial Property
Address: 16434-16598 Archer Ave
City, ST, ZIP: Jamaica, NY 11433
Client: Env. Business Consultants
EDR Inquiry: 5656756.3
Order Date: 05/19/2019
Certification # C574-4B85-AC46
Copyright 1993



This Certified Sanborn Map combines the following sheets.
Outlined areas indicate map sheets within the collection.

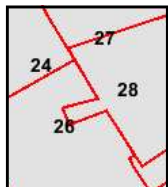

Volume 6, Sheet 28
Volume 6, Sheet 27
Volume 6, Sheet 26
Volume 6, Sheet 24

0 Feet 150 300 600



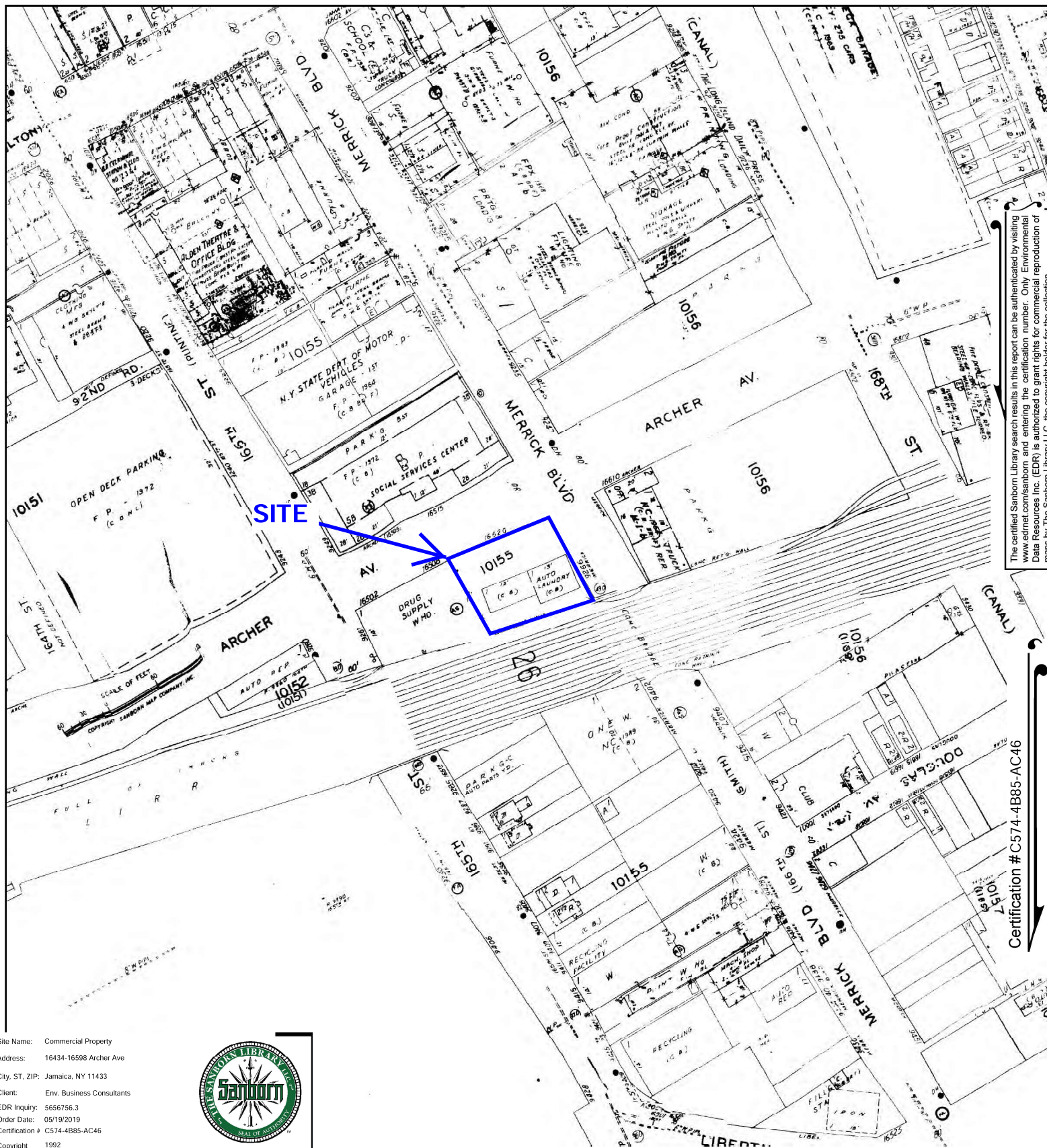

The certified Sanborn Library search results in this report can be authenticated by visiting www.edrnet.com/sanborn and entering the certification number. Only Environmental Data Resources Inc. (EDR) is authorized to grant rights for commercial reproduction of maps by The Sanborn Library LLC, the copyright holder for the collection.

Certification #C574-4B85-AC46

Site Name: Commercial Property
Address: 16434-16598 Archer Ave
City, ST, ZIP: Jamaica, NY 11433
Client: Env. Business Consultants
EDR Inquiry: 5656756.3
Order Date: 05/19/2019
Certification # C574-4B85-AC46
Copyright 1992



This Certified Sanborn Map combines the following sheets.
Outlined areas indicate map sheets within the collection.



Volume 6, Sheet 28
Volume 6, Sheet 27
Volume 6, Sheet 26
Volume 6, Sheet 24

0 Feet 150 300 600



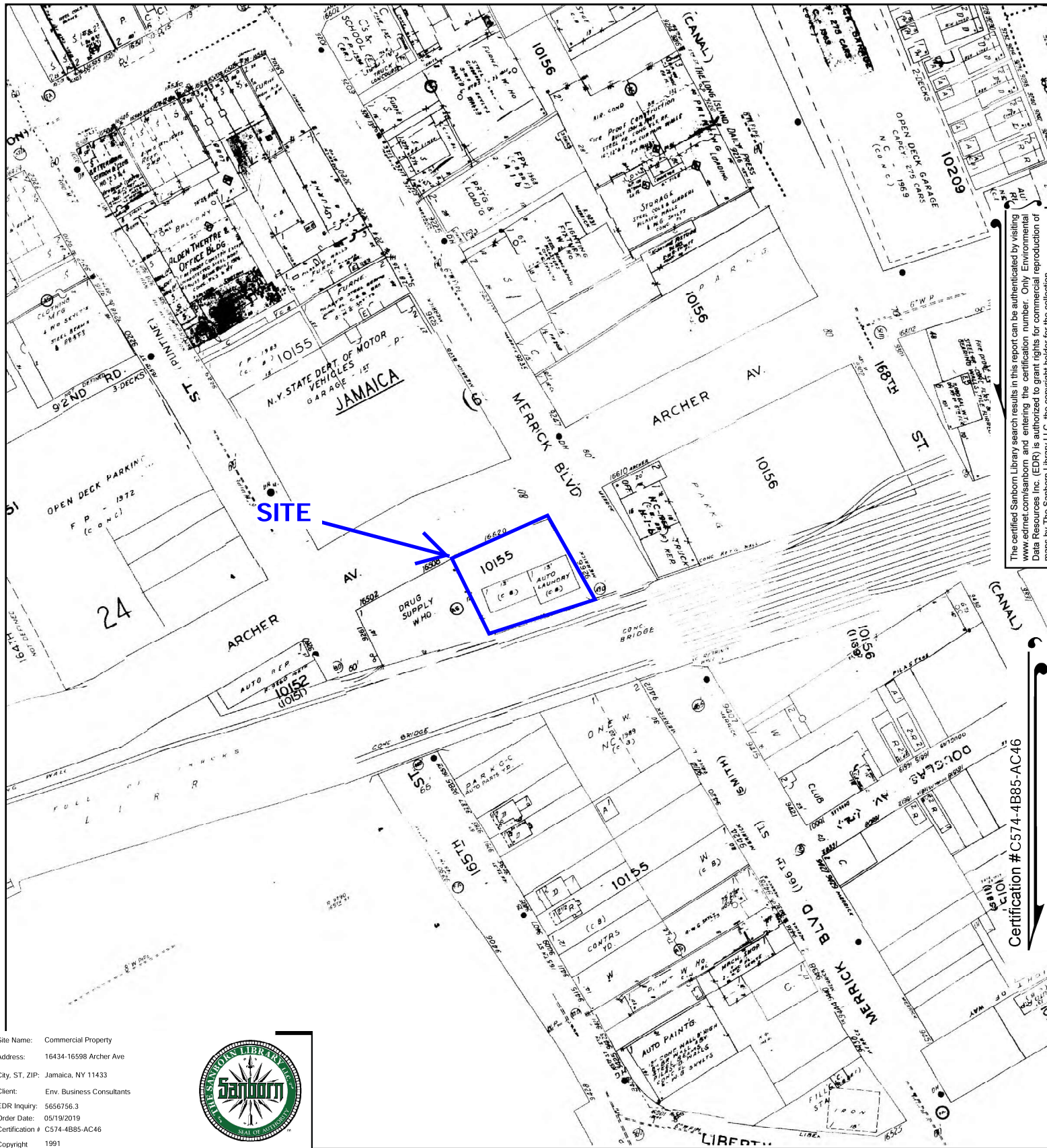

The certified Sanborn Library search results in this report can be authenticated by visiting www.edrnet.com/sanborn and entering the certification number. Only Environmental Data Resources Inc. (EDR) is authorized to grant rights for commercial reproduction of maps by The Sanborn Library LLC, the copyright holder for the collection.

Certification # C574-4B85-AC46

Site Name: Commercial Property
Address: 16434-16598 Archer Ave
City, ST, ZIP: Jamaica, NY 11433
Client: Env. Business Consultants
EDR Inquiry: 5656756.3
Order Date: 05/19/2019
Certification #: C574-4B85-AC46
Copyright: 1991



This Certified Sanborn Map combines the following sheets.
Outlined areas indicate map sheets within the collection.

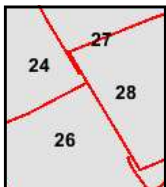

Volume 6, Sheet 28
Volume 6, Sheet 27
Volume 6, Sheet 26
Volume 6, Sheet 24

0 Feet 150 300 600



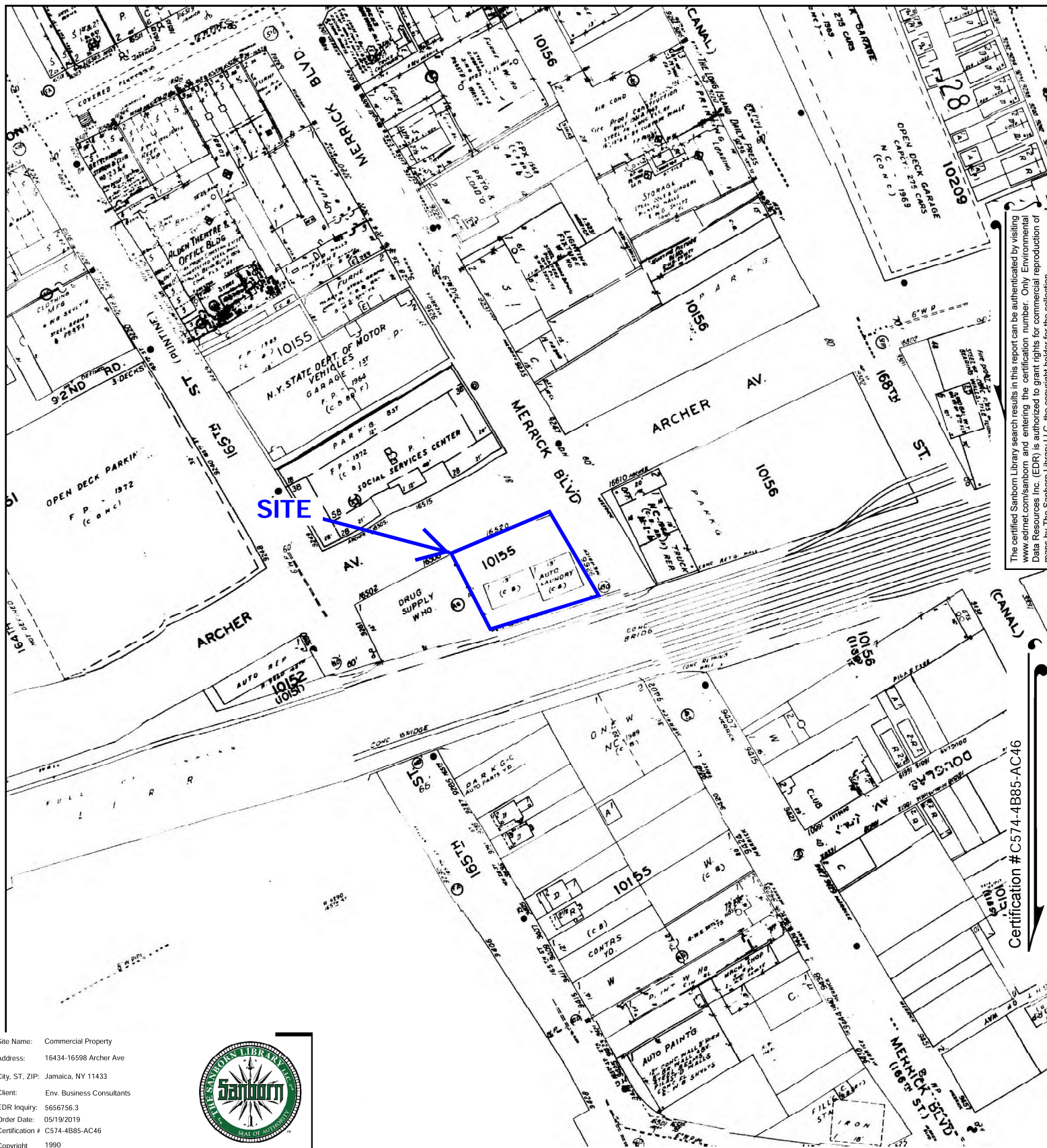

The certified Sanborn Library search results in this report can be authenticated by visiting www.edrnet.com/sanborn and entering the certification number. Only Environmental Data Resources Inc. (EDR) is authorized to grant rights for commercial reproduction of maps by The Sanborn Library LLC, the copyright holder for the collection.

Certification # C574-4B85-AC46

Site Name: Commercial Property
Address: 16434-16598 Archer Ave
City, ST, ZIP: Jamaica, NY 11433
Client: Env. Business Consultants
EDR Inquiry: 5656756.3
Order Date: 05/19/2019
Certification # C574-4B85-AC46
Copyright 1990



This Certified Sanborn Map combines the following sheets.
Outlined areas indicate map sheets within the collection.



Volume 6, Sheet 28
Volume 6, Sheet 27
Volume 6, Sheet 26
Volume 6, Sheet 24

0 Feet 150 300 600



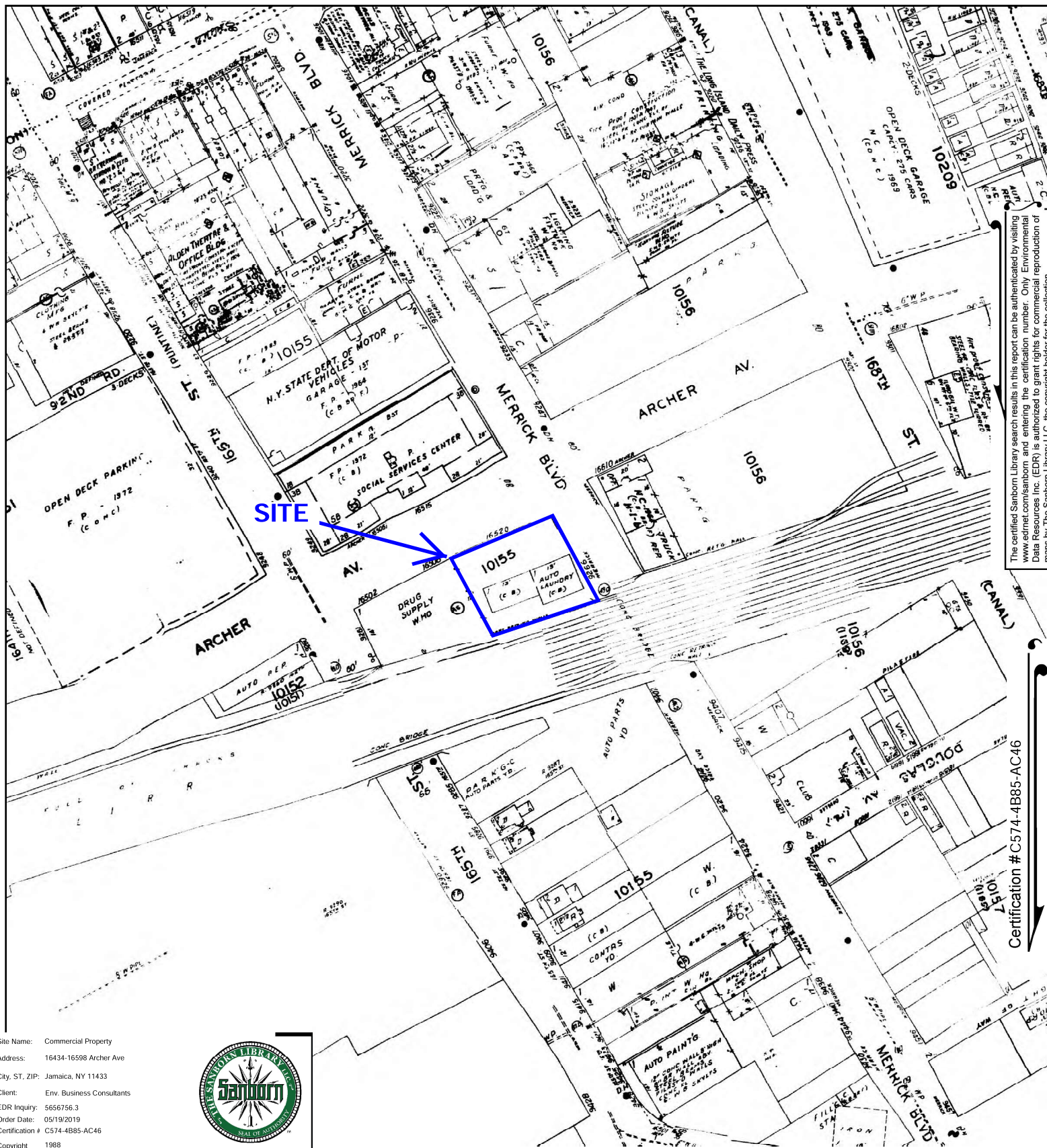

The certified Sanborn Library search results in this report can be authenticated by visiting www.edr.com/sanborn and entering the certification number. Only Environmental Data Resources Inc. (EDR) is authorized to grant rights for commercial reproduction of maps by The Sanborn Library LLC, the copyright holder for the collection.

Certification #C574-4B85-AC46

Site Name: Commercial Property
Address: 16434-16598 Archer Ave
City, ST, ZIP: Jamaica, NY 11433
Client: Env. Business Consultants
EDR Inquiry: 5656756.3
Order Date: 05/19/2019
Certification # C574-4B85-AC46
Copyright 1988



This Certified Sanborn Map combines the following sheets.
Outlined areas indicate map sheets within the collection.

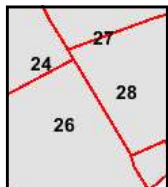

Volume 6, Sheet 28
Volume 6, Sheet 27
Volume 6, Sheet 26
Volume 6, Sheet 24

0 Feet 150 300 600



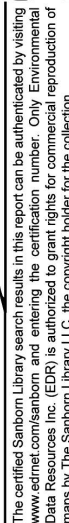

Certification #C574-4B85-AC46



5656756 - 3 page 25

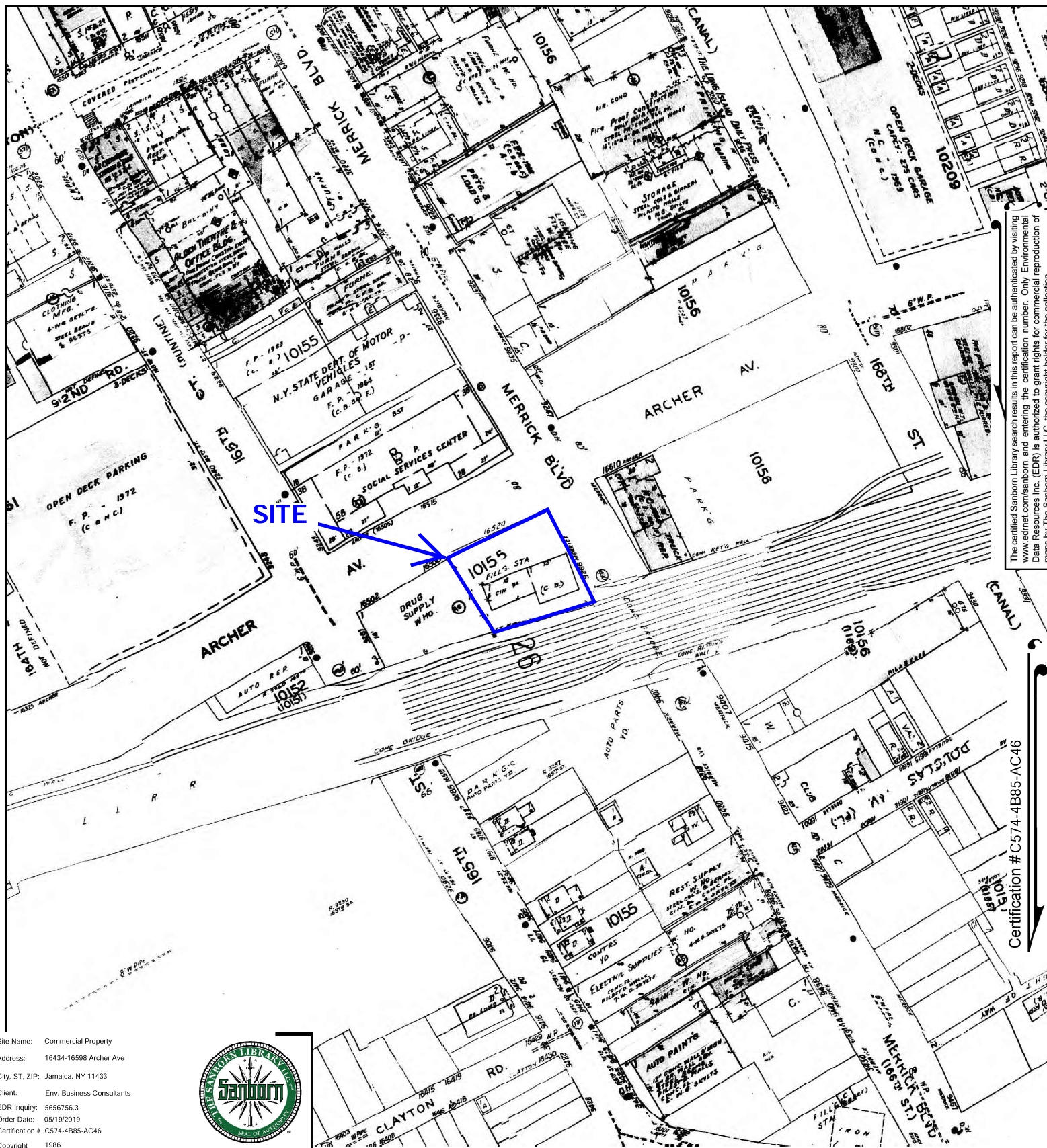

The certified Sanborn Library search results in this report can be authenticated by visiting www.edrnet.com/sanborn and entering the certification number. Only Environmental Data Resources Inc. (EDR) is authorized to grant rights for commercial reproduction of maps by The Sanborn Library LLC, the copyright holder for the collection.

Certification # C574-4B85-AC46

Site Name: Commercial Property
Address: 16434-16598 Archer Ave
City, ST, ZIP: Jamaica, NY 11433
Client: Env. Business Consultants
EDR Inquiry: 5656756.3
Order Date: 05/19/2019
Certification # C574-4B85-AC46
Copyright 1986



This Certified Sanborn Map combines the following sheets.
Outlined areas indicate map sheets within the collection.

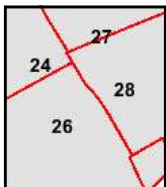

Volume 6, Sheet 28
Volume 6, Sheet 27
Volume 6, Sheet 26
Volume 6, Sheet 24

0 Feet 150 300 600



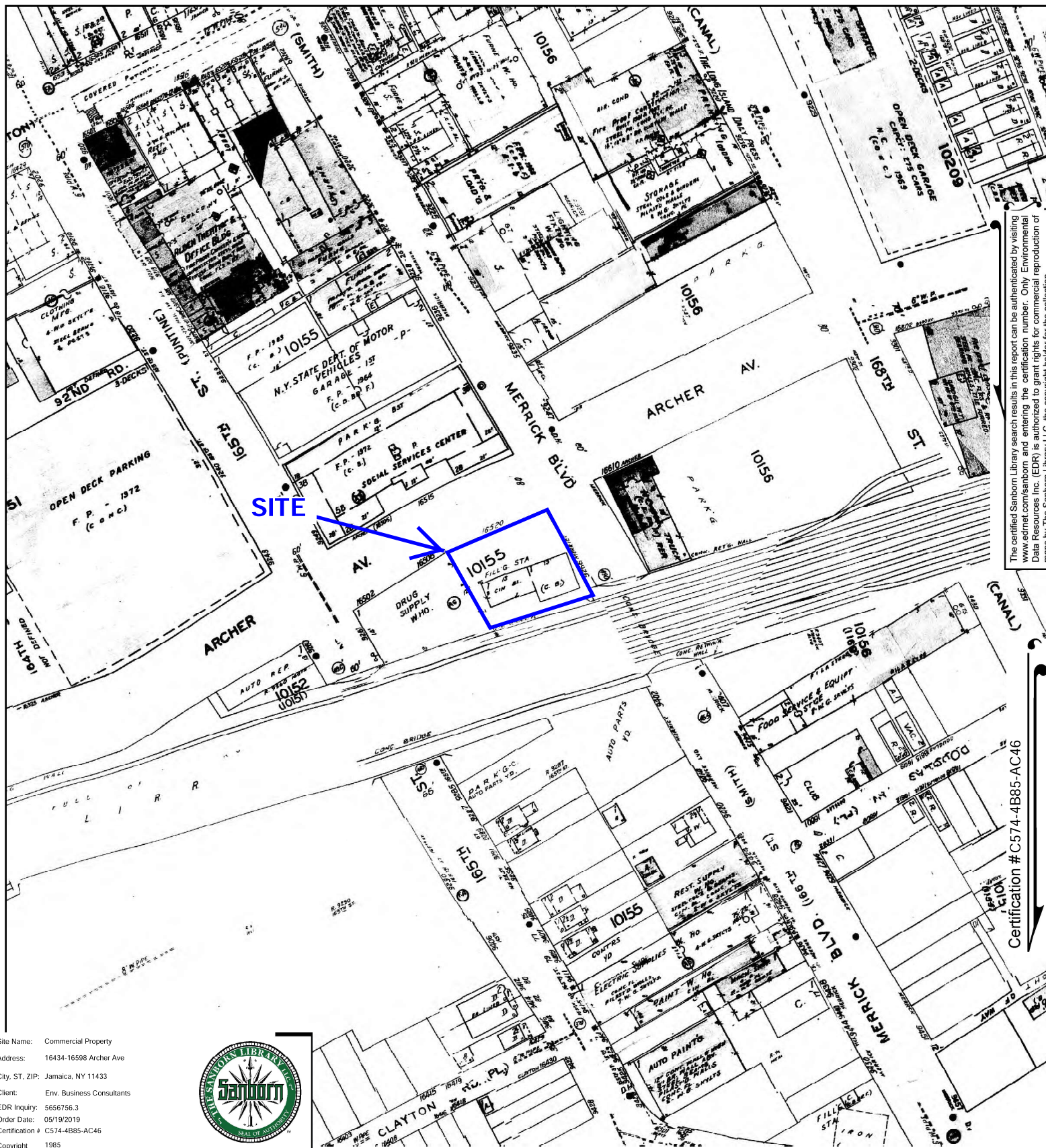

The certified Sanborn Library search results in this report can be authenticated by visiting www.edrnet.com/sanborn and entering the certification number. Only Environmental Data Resources Inc. (EDR) is authorized to grant rights for commercial reproduction of maps by The Sanborn Library LLC, the copyright holder for the collection.

Certification # C574-4B85-AC46

Site Name: Commercial Property
Address: 16434-16598 Archer Ave
City, ST, ZIP: Jamaica, NY 11433
Client: Env. Business Consultants
EDR Inquiry: 5656756.3
Order Date: 05/19/2019
Certification # C574-4B85-AC46
Copyright 1985



This Certified Sanborn Map combines the following sheets.
Outlined areas indicate map sheets within the collection.

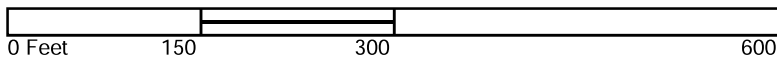

Volume 6, Sheet 28
Volume 6, Sheet 27
Volume 6, Sheet 26
Volume 6, Sheet 24



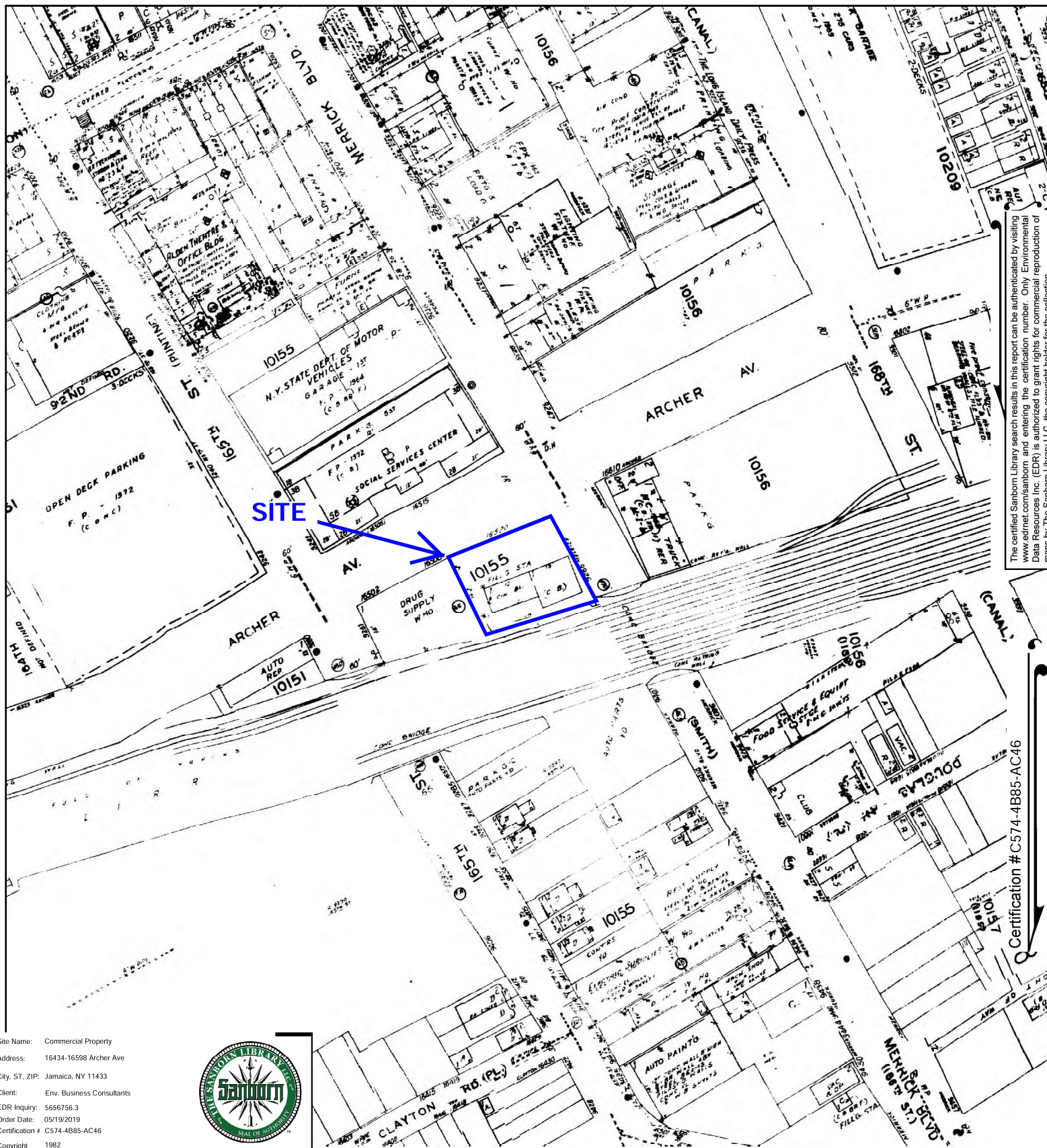

The certified Sanborn Library search results in this report can be authenticated by visiting www.edrnet.com/sanborn and entering the certification number. Only Environmental Data Resources Inc. (EDR) is authorized to grant rights for commercial reproduction of maps by The Sanborn Library LLC, the copyright holder for the collection.

Certification # C574-4B85-AC46

Site Name: Commercial Property
Address: 16434-16598 Archer Ave
City, ST, ZIP: Jamaica, NY 11433
Client: Env. Business Consultants
EDR Inquiry: 5656756.3
Order Date: 05/19/2019
Certification # C574-4B85-AC46
Copyright 1982



This Certified Sanborn Map combines the following sheets.
Outlined areas indicate map sheets within the collection.

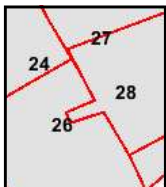
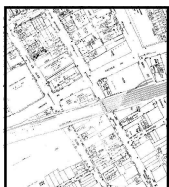
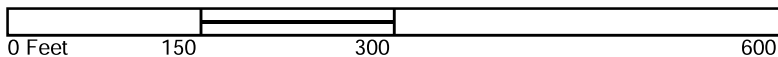

Volume 6, Sheet 28
Volume 6, Sheet 27
Volume 6, Sheet 26
Volume 6, Sheet 24



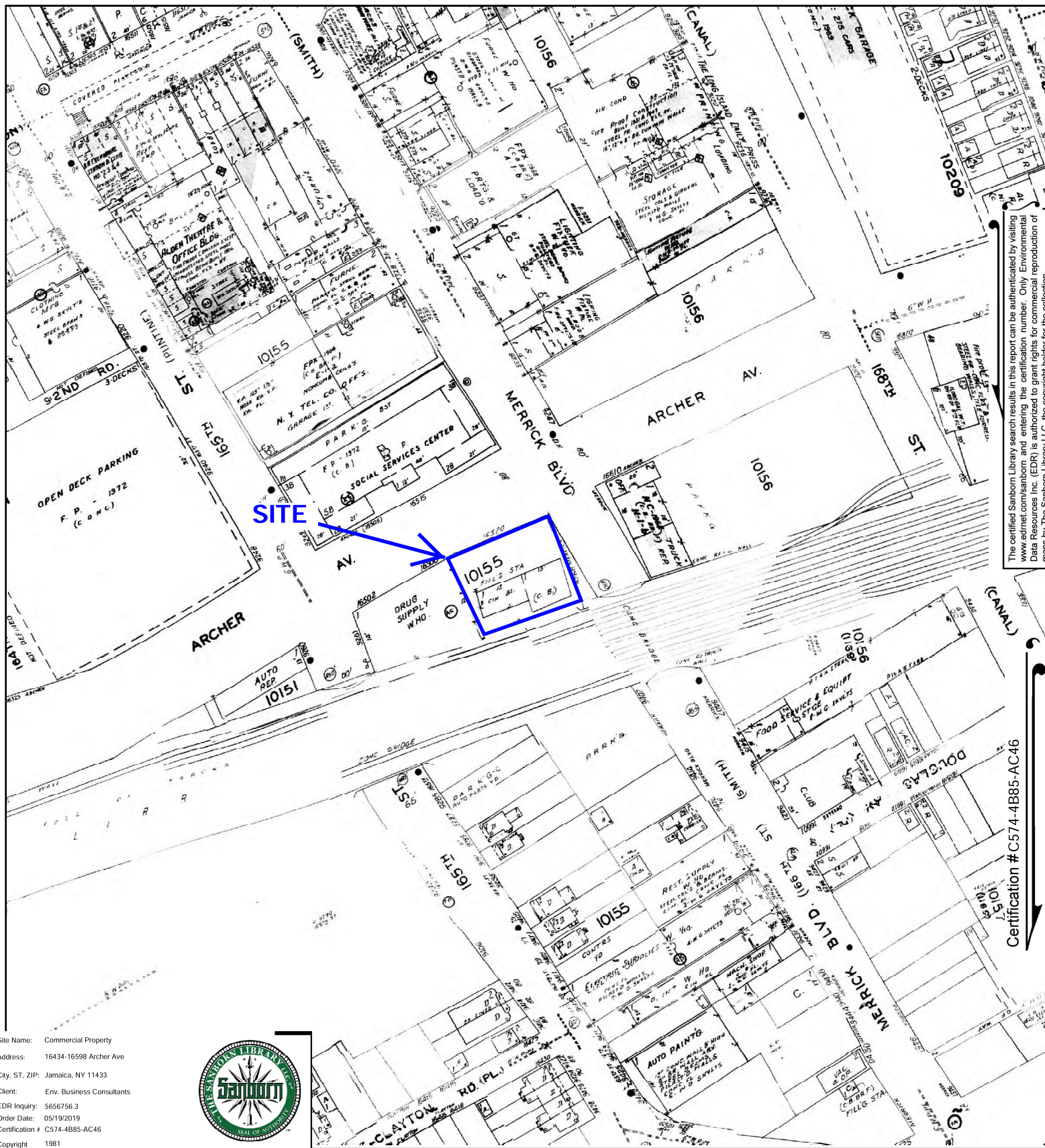

The certified Sanborn Library search results in this report can be authenticated by visiting www.edrnet.com/sanborn and entering the certification number. Only Environmental Data Resources Inc. (EDR) is authorized to grant rights for commercial reproduction of maps by The Sanborn Library LLC, the copyright holder for the collection.

Certification # C574-4B85-AC46

Site Name: Commercial Property
Address: 16434-16598 Archer Ave
City, ST, ZIP: Jamaica, NY 11433
Client: Env. Business Consultants
EDR Inquiry: 5656756.3
Order Date: 05/19/2019
Certification # C574-4B85-AC46
Copyright 1981



This Certified Sanborn Map combines the following sheets.
Outlined areas indicate map sheets within the collection.

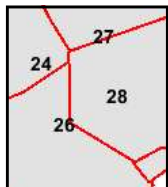
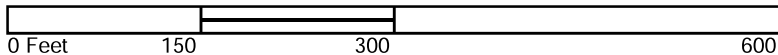

Volume 6, Sheet 28
Volume 6, Sheet 27
Volume 6, Sheet 26
Volume 6, Sheet 24



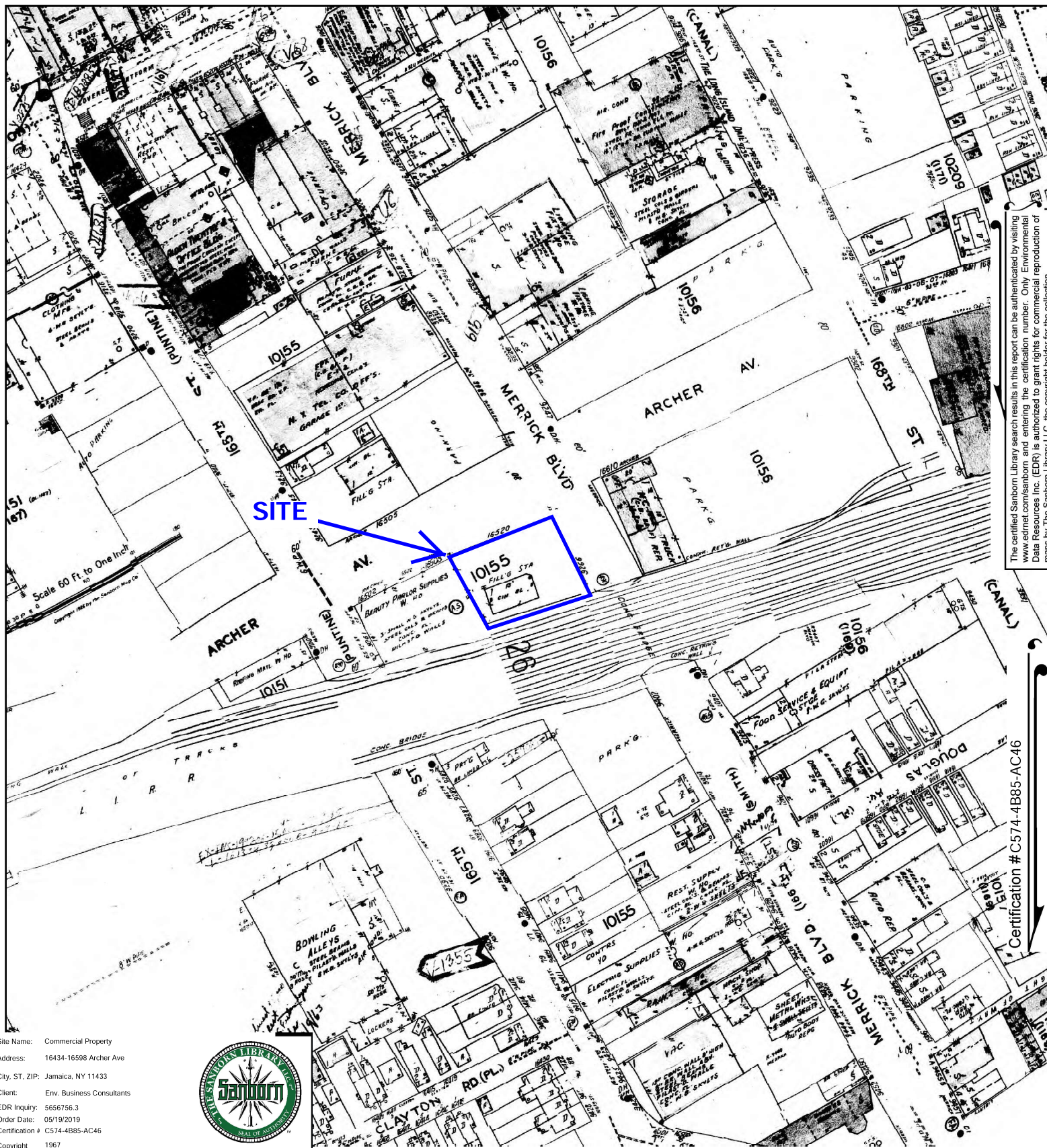

The certified Sanborn Library search results in this report can be authenticated by visiting www.edrnet.com/sanborn and entering the certification number. Only Environmental Data Resources Inc. (EDR) is authorized to grant rights for commercial reproduction of maps by The Sanborn Library LLC, the copyright holder for the collection.

Certification # C574-4B85-AC46

Site Name: Commercial Property
Address: 16434-16598 Archer Ave
City, ST, ZIP: Jamaica, NY 11433
Client: Env. Business Consultants
EDR Inquiry: 5656756.3
Order Date: 05/19/2019
Certification # C574-4B85-AC46
Copyright 1967



This Certified Sanborn Map combines the following sheets.
Outlined areas indicate map sheets within the collection.

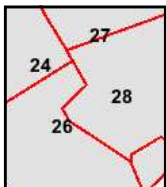
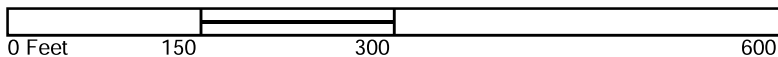

Volume 6, Sheet 28
Volume 6, Sheet 27
Volume 6, Sheet 26
Volume 6, Sheet 24



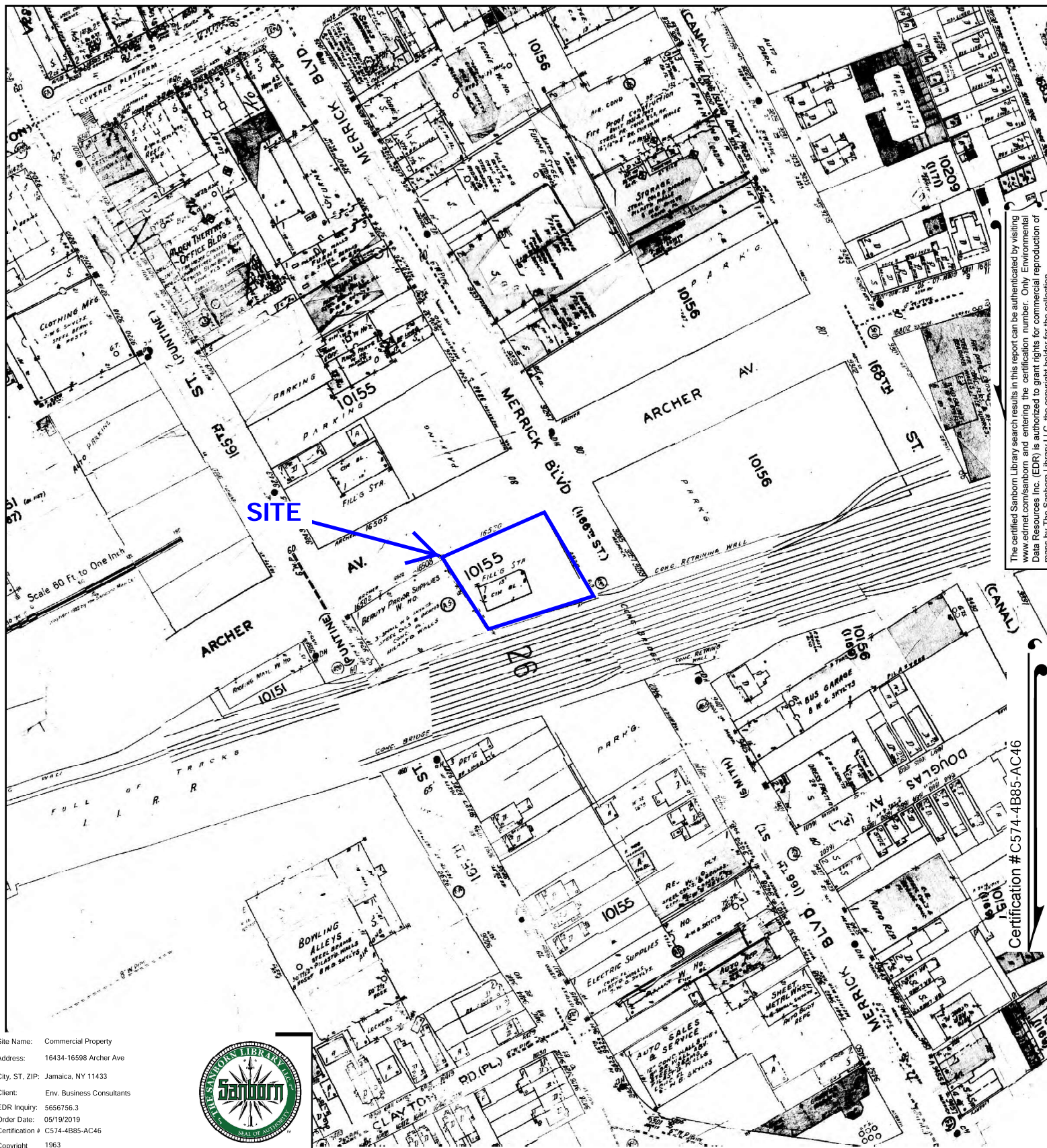

Site Name: Commercial Property
 Address: 16434-16598 Archer Ave
 City, ST, ZIP: Jamaica, NY 11433
 Client: Env. Business Consultants
 EDR Inquiry: 5656756.3
 Order Date: 05/19/2019
 Certification #: C574-4B85-AC46
 Copyright: 1963



This Certified Sanborn Map combines the following sheets.
 Outlined areas indicate map sheets within the collection.

0 Feet 150 300 600

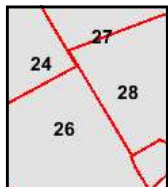

Volume 6, Sheet 28
 Volume 6, Sheet 27
 Volume 6, Sheet 26
 Volume 6, Sheet 24



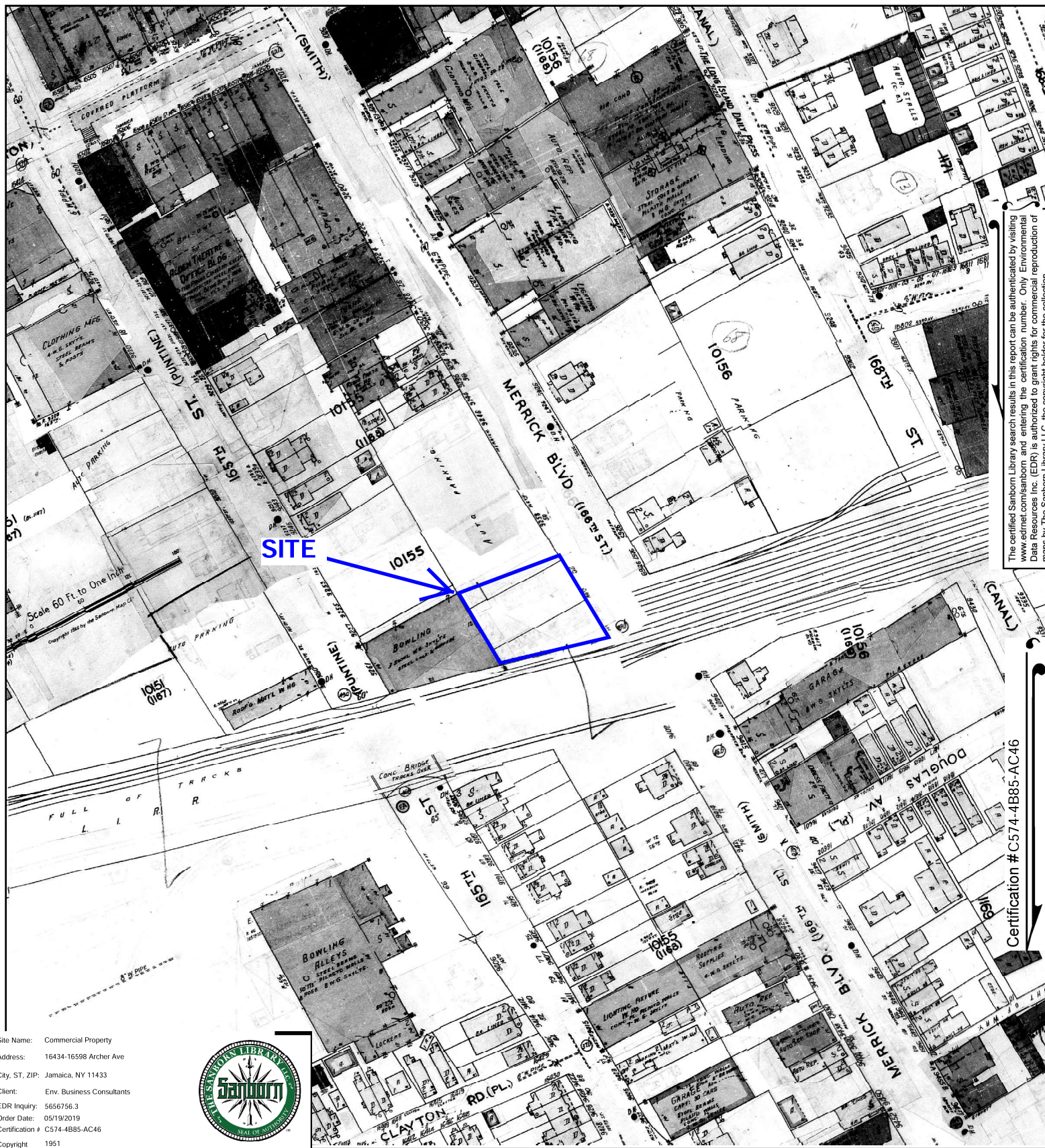

The certified Sanborn Library search results in this report can be authenticated by visiting www.edrnet.com/sanborn and entering the certification number. Only Environmental Data Resources Inc. (EDR) is authorized to grant rights for commercial reproduction of maps by The Sanborn Library LLC, the copyright holder for the collection.

Certification #C574-4B85-AC46

Site Name: Commercial Property
Address: 16434-16598 Archer Ave
City, ST, ZIP: Jamaica, NY 11433
Client: Env. Business Consultants
EDR Inquiry: 5656756.3
Order Date: 05/19/2019
Certification # C574-4B85-AC46
Copyright 1951



This Certified Sanborn Map combines the following sheets.
Outlined areas indicate map sheets within the collection.

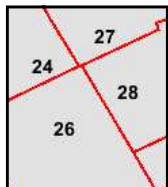
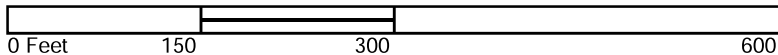

Volume 6, Sheet 27
Volume 6, Sheet 26
Volume 6, Sheet 24
Volume 6, Sheet 28



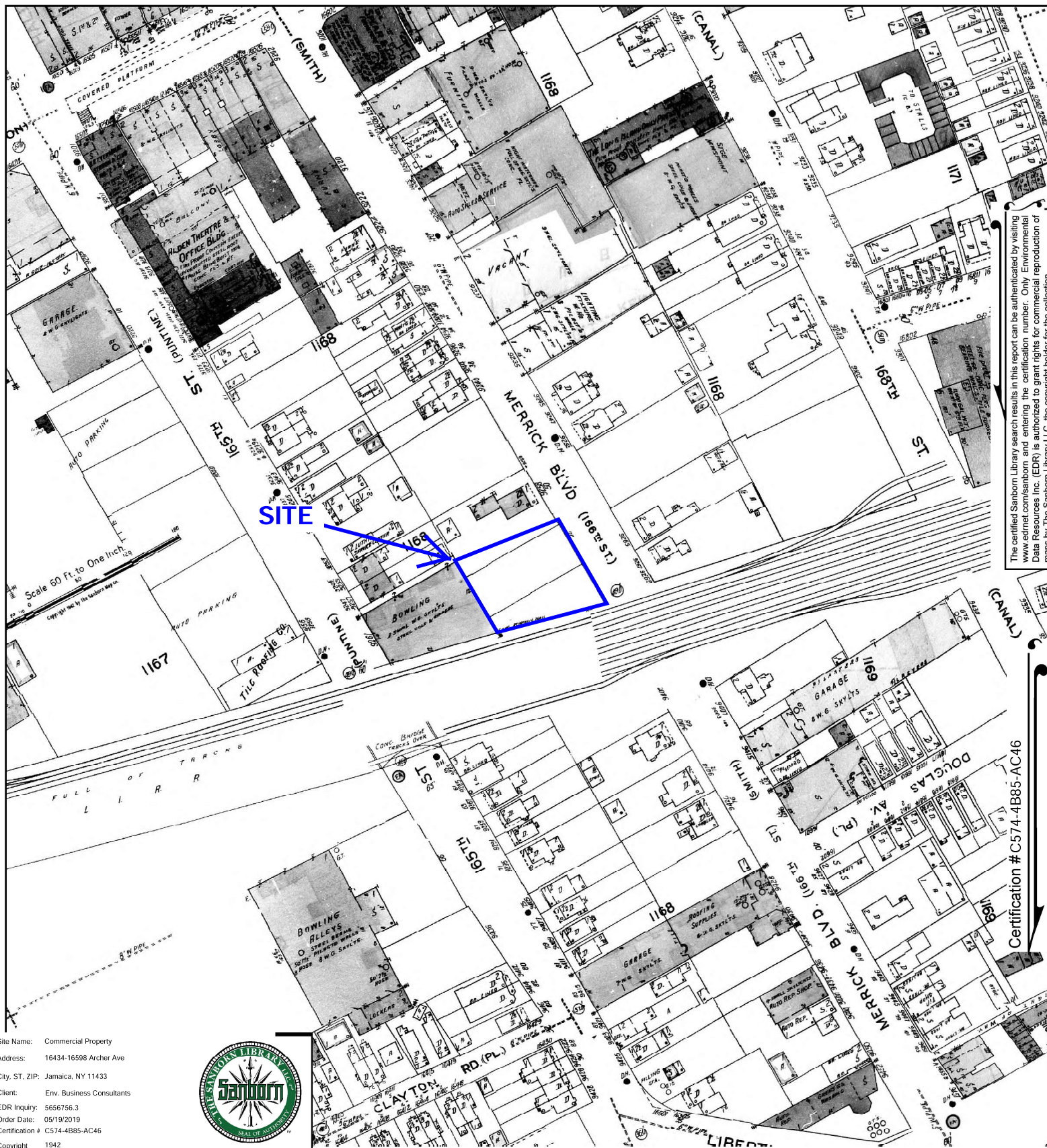

The certified Sanborn Library search results in this report can be authenticated by visiting www.edrnet.com/sanborn and entering the certification number. Only Environmental Data Resources Inc. (EDR) is authorized to grant rights for commercial reproduction of maps by The Sanborn Library LLC, the copyright holder for the collection.

Certification #C574-4B85-AC46

Site Name: Commercial Property
Address: 16434-16598 Archer Ave
City, ST, ZIP: Jamaica, NY 11433
Client: Env. Business Consultants
EDR Inquiry: 5656756.3
Order Date: 05/19/2019
Certification # C574-4B85-AC46
Copyright 1942



This Certified Sanborn Map combines the following sheets.
Outlined areas indicate map sheets within the collection.

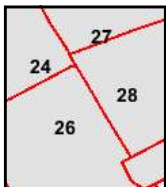
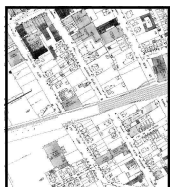
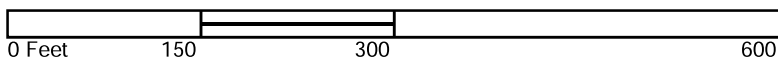

Volume 6, Sheet 28
Volume 6, Sheet 27
Volume 6, Sheet 26
Volume 6, Sheet 24



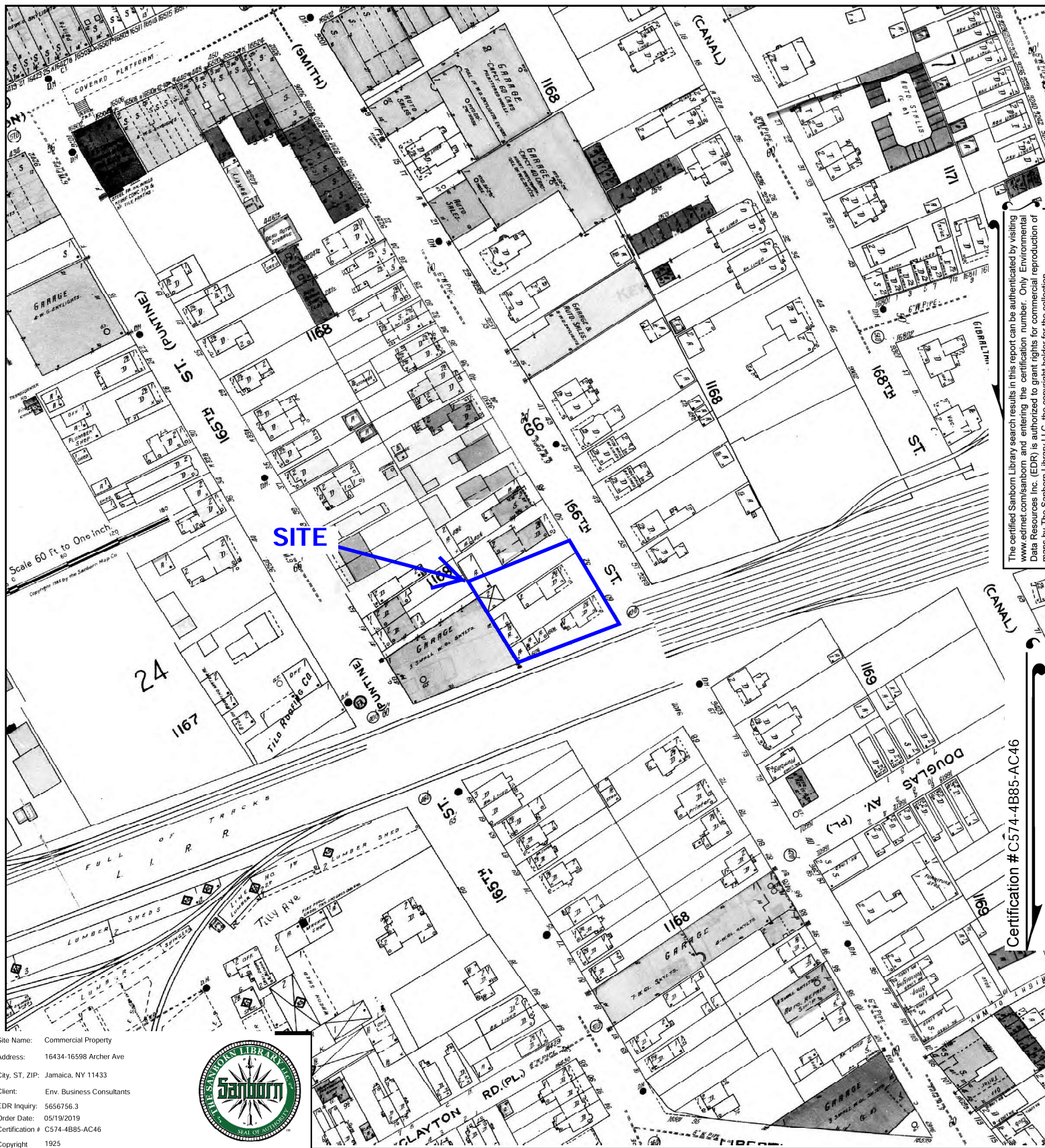

The certified Sanborn Library search results in this report can be authenticated by visiting www.edrnet.com/sanborn and entering the certification number. Only Environmental Data Resources Inc. (EDR) is authorized to grant rights for commercial reproduction of maps by The Sanborn Library LLC, the copyright holder for the collection.

Certification #C574-4B85-AC46

This Certified Sanborn Map combines the following sheets.
Outlined areas indicate map sheets within the collection.

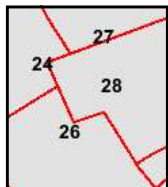

Volume 6, Sheet 28
Volume 6, Sheet 27
Volume 6, Sheet 26
Volume 6, Sheet 24

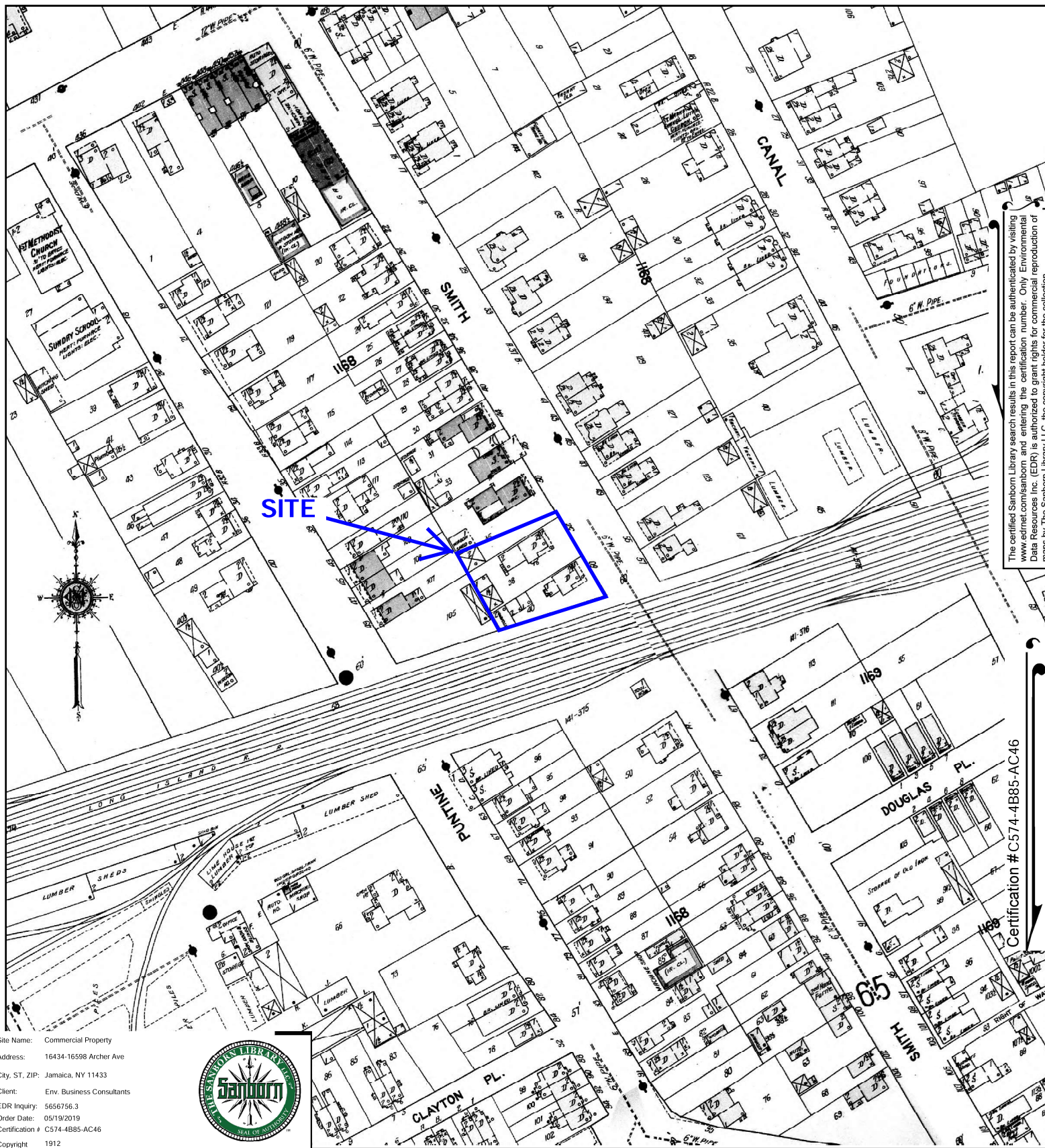

The certified Sanborn Library search results in this report can be authenticated by visiting www.edrnet.com/sanborn and entering the certification number. Only Environmental Data Resources Inc. (EDR) is authorized to grant rights for commercial reproduction of maps by The Sanborn Library LLC, the copyright holder for the collection.

Certification # C574-4B85-AC46

Site Name: Commercial Property
 Address: 16434-16598 Archer Ave
 City, ST, ZIP: Jamaica, NY 11433
 Client: Env. Business Consultants
 EDR Inquiry: 5656756.3
 Order Date: 05/19/2019
 Certification # C574-4B85-AC46
 Copyright 1912



This Certified Sanborn Map combines the following sheets.
 Outlined areas indicate map sheets within the collection.

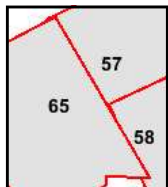
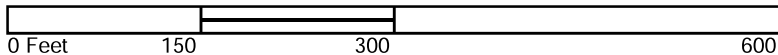

Volume 7, Sheet 65
 Volume 7, Sheet 58
 Volume 7, Sheet 57



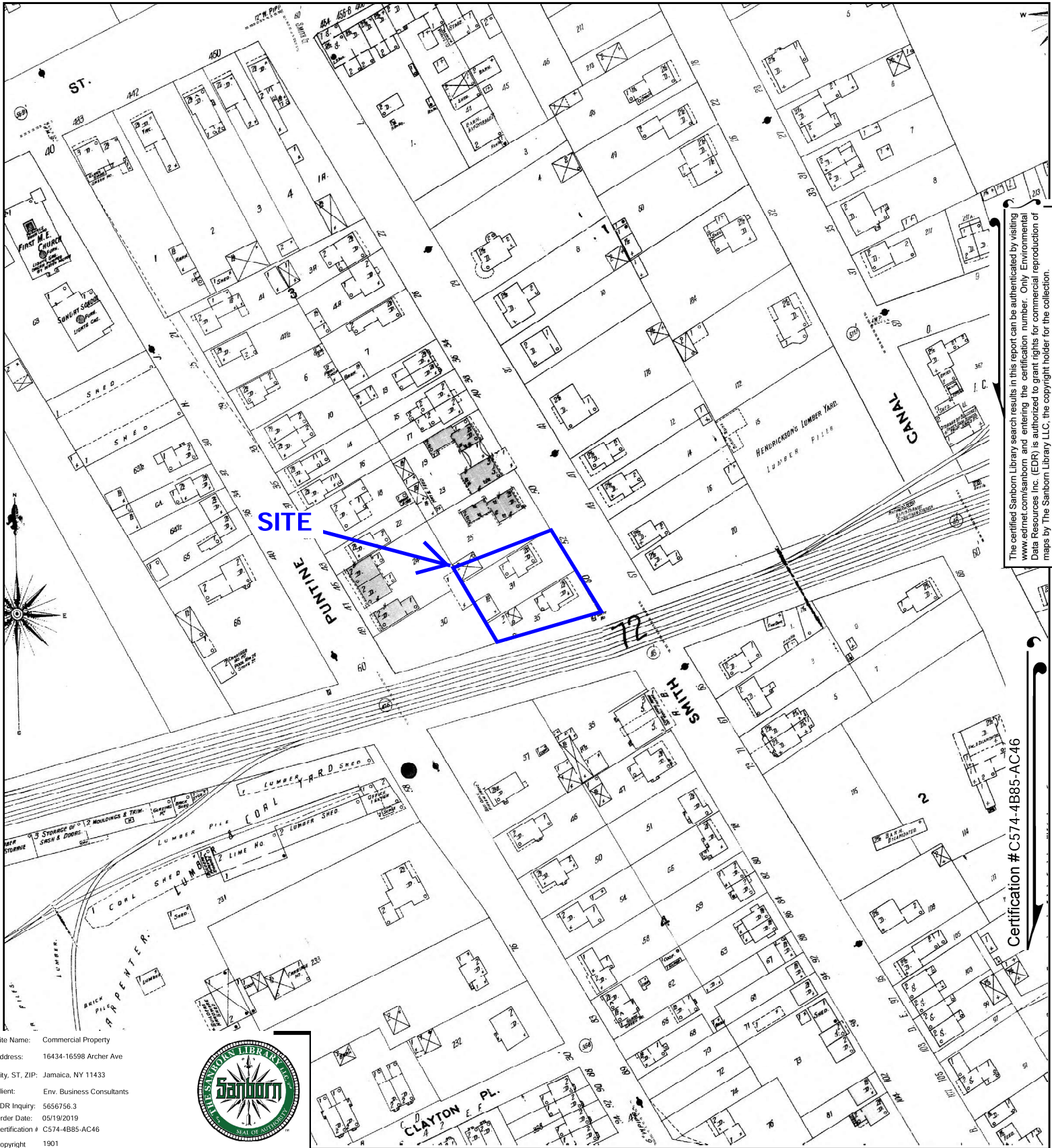

The certified Sanborn Library search results in this report can be authenticated by visiting www.edrnet.com/sanborn and entering the certification number. Only Environmental Data Resources Inc. (EDR) is authorized to grant rights for commercial reproduction of maps by The Sanborn Library LLC, the copyright holder for the collection.

Certification # C574-4B85-AC46

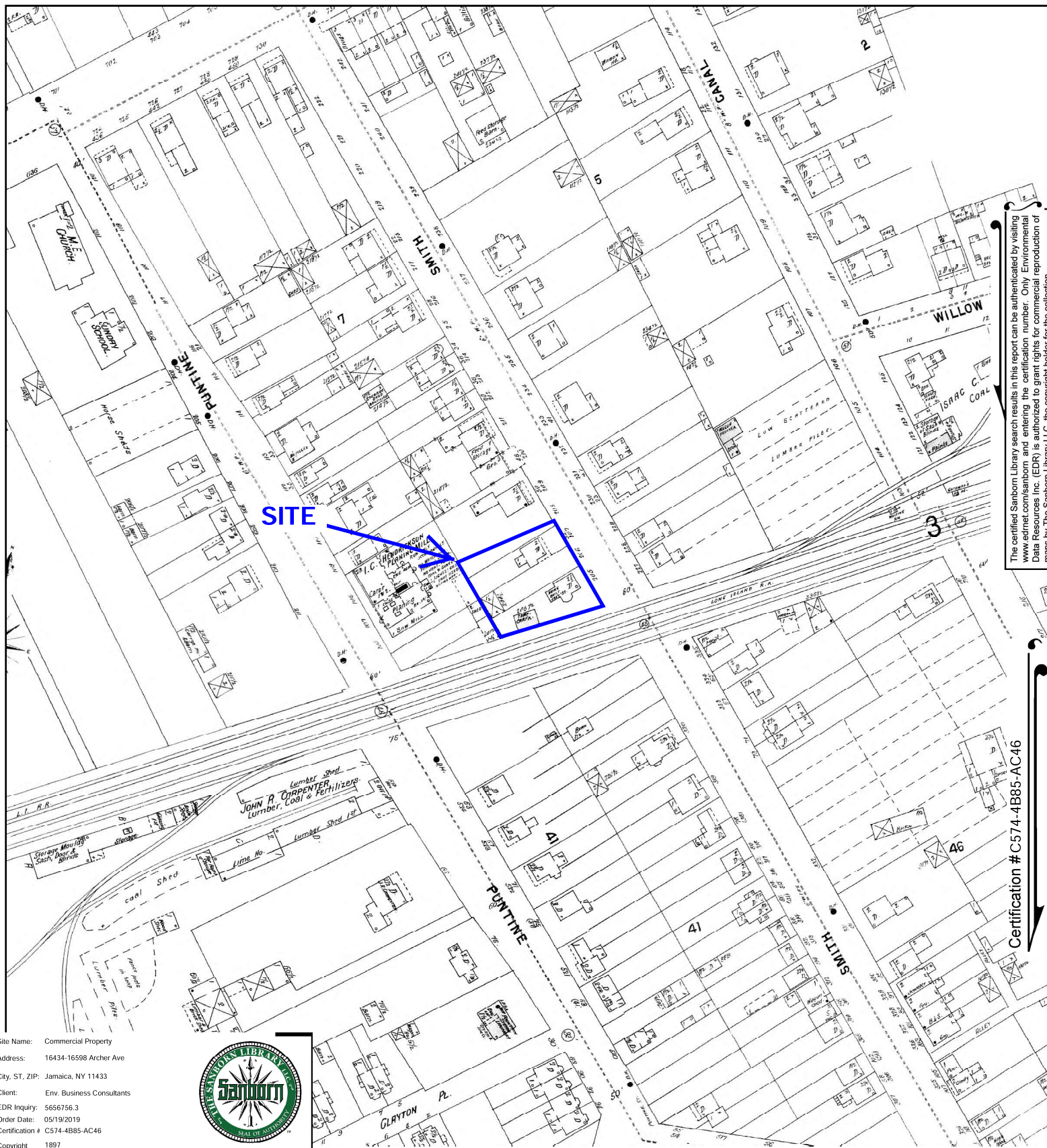

The certified Sanborn Library search results in this report can be authenticated by visiting www.edrnet.com/sanborn and entering the certification number. Only Environmental Data Resources Inc. (EDR) is authorized to grant rights for commercial reproduction of maps by The Sanborn Library LLC, the copyright holder for the collection.

Certification # C574-4B85-AC46

Site Name: Commercial Property
Address: 16434-16598 Archer Ave
City, ST, ZIP: Jamaica, NY 11433
Client: Env. Business Consultants
EDR Inquiry: 5656756.3
Order Date: 05/19/2019
Certification # C574-4B85-AC46
Copyright 1897



This Certified Sanborn Map combines the following sheets.
Outlined areas indicate map sheets within the collection.

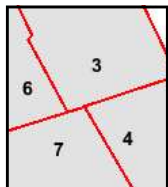
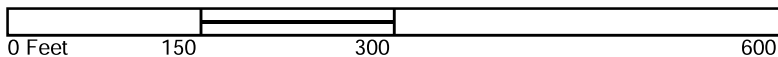

Volume 1, Sheet 7
Volume 1, Sheet 6
Volume 1, Sheet 4
Volume 1, Sheet 3



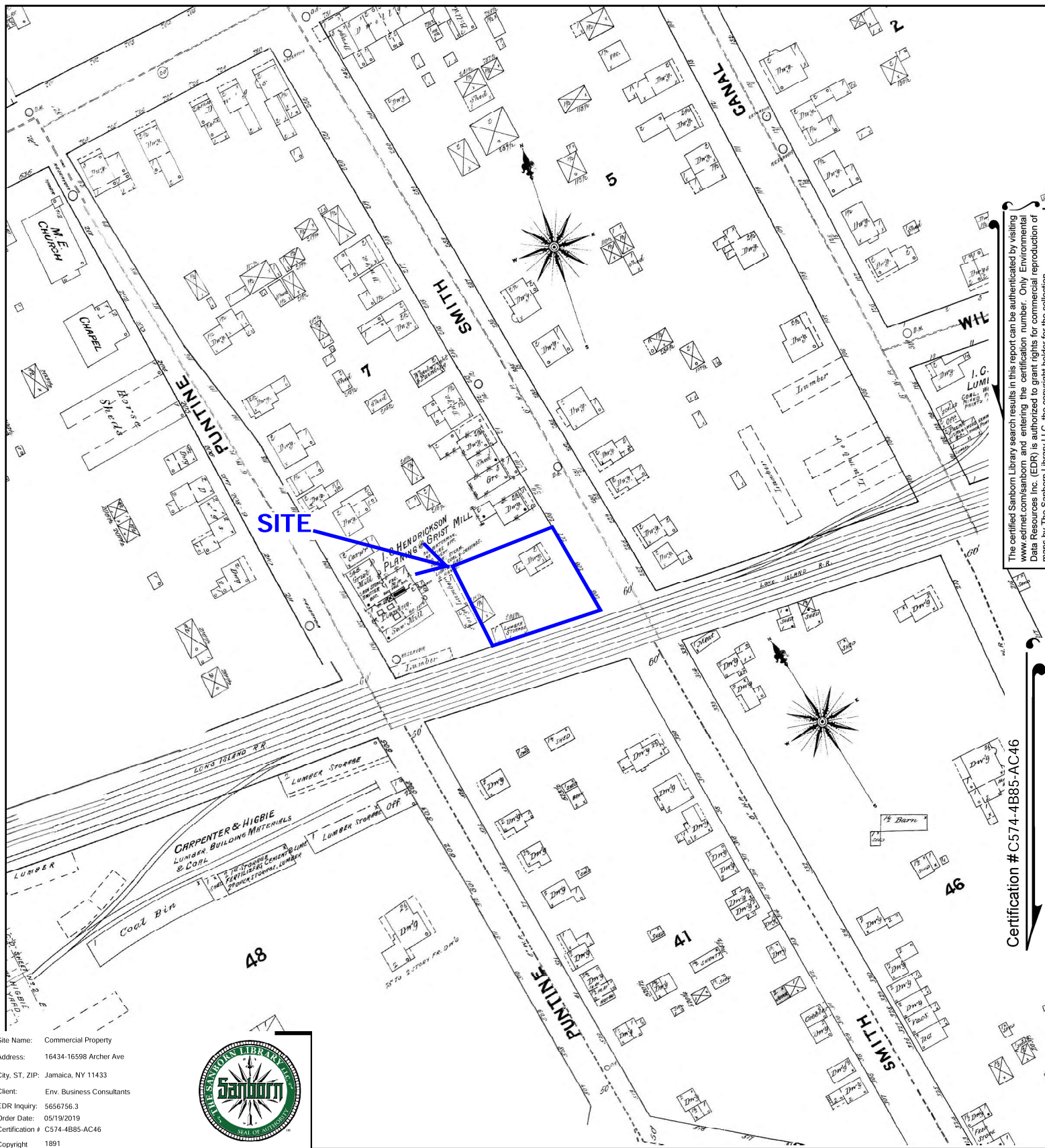

The certified Sanborn Library search results in this report can be authenticated by visiting www.edrnet.com/sanborn and entering the certification number. Only Environmental Data Resources Inc. (EDR) is authorized to grant rights for commercial reproduction of maps by The Sanborn Library LLC, the copyright holder for the collection.

Certification # C574-4B85-AC46

Site Name: Commercial Property
 Address: 16434-16598 Archer Ave
 City, ST, ZIP: Jamaica, NY 11433
 Client: Env. Business Consultants
 EDR Inquiry: 5656756.3
 Order Date: 05/19/2019
 Certification # C574-4B85-AC46
 Copyright 1891



This Certified Sanborn Map combines the following sheets.
 Outlined areas indicate map sheets within the collection.

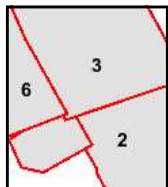

Volume 1, Sheet 6
 Volume 1, Sheet 3
 Volume 1, Sheet 2

0 Feet 150 300 600



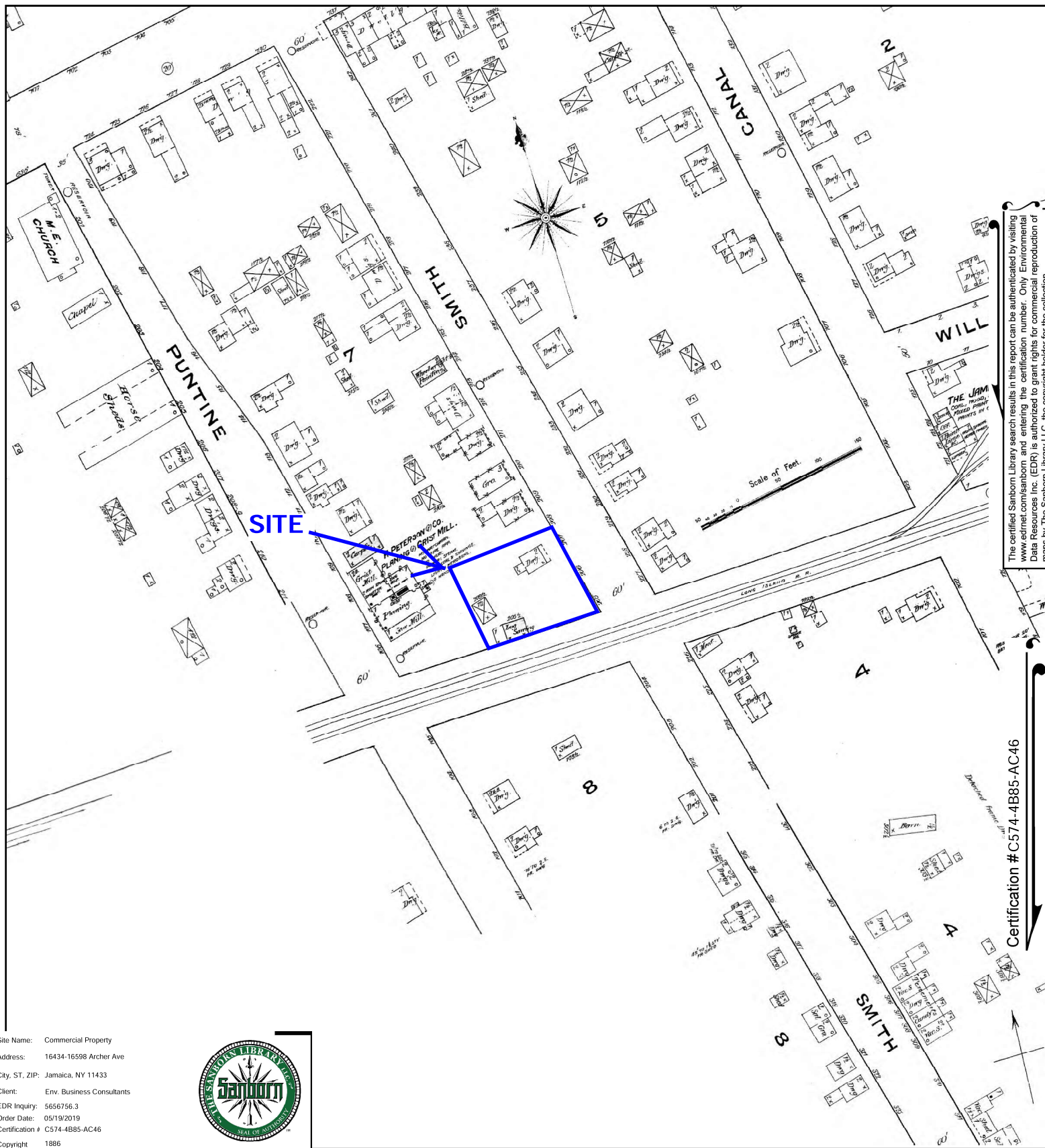

The certified Sanborn Library search results in this report can be authenticated by visiting www.edrnet.com/sanborn and entering the certification number. Only Environmental Data Resources Inc. (EDR) is authorized to grant rights for commercial reproduction of maps by The Sanborn Library LLC, the copyright holder for the collection.

Certification # C574-4B85-AC46

Site Name: Commercial Property
 Address: 16434-16598 Archer Ave
 City, ST, ZIP: Jamaica, NY 11433
 Client: Env. Business Consultants
 EDR Inquiry: 5656756.3
 Order Date: 05/19/2019
 Certification # C574-4B85-AC46
 Copyright 1886



This Certified Sanborn Map combines the following sheets.
 Outlined areas indicate map sheets within the collection.



Volume 1, Sheet 3
 Volume 1, Sheet 2
 Volume 1, Sheet Keymap/Sheet1

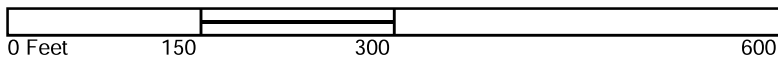



ENVIRONMENTAL BUSINESS CONSULTANTS

CITY DIRECTORIES



ENVIRONMENTAL BUSINESS CONSULTANTS

**1808 MIDDLE COUNTRY ROAD
RIDGE, NY 11961**

**PHONE 631.504.6000
FAX 631.924.2870**

Commercial Property

16434-16598 Archer Ave
Jamaica, NY 11433

Inquiry Number: 5656756.5
May 20, 2019

The EDR-City Directory Abstract

TABLE OF CONTENTS

SECTION

Executive Summary

Findings

City Directory Images

Thank you for your business.

Please contact EDR at 1-800-352-0050
with any questions or comments.

Disclaimer - Copyright and Trademark Notice

This Report contains certain information obtained from a variety of public and other sources reasonably available to Environmental Data Resources, Inc. It cannot be concluded from this Report that coverage information for the target and surrounding properties does not exist from other sources. **NO WARRANTY EXPRESSED OR IMPLIED, IS MADE WHATSOEVER IN CONNECTION WITH THIS REPORT. ENVIRONMENTAL DATA RESOURCES, INC. SPECIFICALLY DISCLAIMS THE MAKING OF ANY SUCH WARRANTIES, INCLUDING WITHOUT LIMITATION, MERCHANTABILITY OR FITNESS FOR A PARTICULAR USE OR PURPOSE. ALL RISK IS ASSUMED BY THE USER. IN NO EVENT SHALL ENVIRONMENTAL DATA RESOURCES, INC. BE LIABLE TO ANYONE, WHETHER ARISING OUT OF ERRORS OR OMISSIONS, NEGLIGENCE, ACCIDENT OR ANY OTHER CAUSE, FOR ANY LOSS OR DAMAGE, INCLUDING, WITHOUT LIMITATION, SPECIAL, INCIDENTAL, CONSEQUENTIAL, OR EXEMPLARY DAMAGES. ANY LIABILITY ON THE PART OF ENVIRONMENTAL DATA RESOURCES, INC. IS STRICTLY LIMITED TO A REFUND OF THE AMOUNT PAID FOR THIS REPORT.** Purchaser accepts this Report "AS IS". Any analyses, estimates, ratings, environmental risk levels or risk codes provided in this Report are provided for illustrative purposes only, and are not intended to provide, nor should they be interpreted as providing any facts regarding, or prediction or forecast of, any environmental risk for any property. Only a Phase I Environmental Site Assessment performed by an environmental professional can provide information regarding the environmental risk for any property. Additionally, the information provided in this Report is not to be construed as legal advice.

Copyright 2017 by Environmental Data Resources, Inc. All rights reserved. Reproduction in any media or format, in whole or in part, of any report or map of Environmental Data Resources, Inc. or its affiliates is prohibited without prior written permission.

EDR and its logos (including Sanborn and Sanborn Map) are trademarks of Environmental Data Resources, Inc. or its affiliates. All other trademarks used herein are the property of their respective owners.

EXECUTIVE SUMMARY

DESCRIPTION

Environmental Data Resources, Inc.'s (EDR) City Directory Abstract is a screening tool designed to assist environmental professionals in evaluating potential liability on a target property resulting from past activities. EDR's City Directory Abstract includes a search and abstract of available city directory data. For each address, the directory lists the name of the corresponding occupant at five year intervals.

Business directories including city, cross reference and telephone directories were reviewed, if available, at approximately five year intervals for the years spanning 1922 through 2014. This report compiles information gathered in this review by geocoding the latitude and longitude of properties identified and gathering information about properties within 660 feet of the target property.

A summary of the information obtained is provided in the text of this report.

RECORD SOURCES

EDR's Digital Archive combines historical directory listings from sources such as Cole Information and Dun & Bradstreet. These standard sources of property information complement and enhance each other to provide a more comprehensive report.

EDR is licensed to reproduce certain City Directory works by the copyright holders of those works. The purchaser of this EDR City Directory Report may include it in report(s) delivered to a customer. Reproduction of City Directories without permission of the publisher or licensed vendor may be a violation of copyright.

Data by

infoUSA[®]

Copyright © 2008
All Rights Reserved

RESEARCH SUMMARY

The following research sources were consulted in the preparation of this report. An "X" indicates where information was identified in the source and provided in this report.

| <u>Year</u> | <u>Source</u> | <u>TP</u> | <u>Adjoining</u> | <u>Text Abstract</u> | <u>Source Image</u> |
|-------------|------------------------------------|-----------|------------------|----------------------|---------------------|
| 2014 | EDR Digital Archive | - | X | X | - |
| | EDR Digital Archive | X | X | X | - |
| 2010 | EDR Digital Archive | - | X | X | - |
| | EDR Digital Archive | X | X | X | - |
| 2005 | Hill-Donnelly Information Services | - | X | X | - |
| | Hill-Donnelly Information Services | X | X | X | - |
| 2000 | Cole Information Services | - | X | X | - |
| | Cole Information Services | X | X | X | - |
| 1996 | NYNEX | - | X | X | - |
| 1991 | NYNEX Information Resource Company | - | X | X | - |
| | NYNEX Information Resource Company | X | X | X | - |
| 1983 | New York Telephone | - | X | X | - |

EXECUTIVE SUMMARY

| <u>Year</u> | <u>Source</u> | <u>TP</u> | <u>Adjoining</u> | <u>Text Abstract</u> | <u>Source Image</u> |
|-------------|--------------------------------|-----------|------------------|----------------------|---------------------|
| 1983 | New York Telephone | X | X | X | - |
| 1976 | New York Telephone | - | X | X | - |
| 1970 | New York Telephone | - | X | X | - |
| | New York Telephone | X | X | X | - |
| 1967 | New York Telephone | - | X | X | - |
| | New York Telephone | X | X | X | - |
| 1962 | New York Telephone Directory | - | X | X | - |
| 1950 | New York Telephone | - | X | X | - |
| | New York Telephone | X | X | X | - |
| 1945 | New York Telephone | - | X | X | - |
| | New York Telephone | X | X | X | - |
| 1939 | New York Telephone Company | - | X | X | - |
| | New York Telephone Company | X | X | X | - |
| 1934 | R. L. Polk & Co. | - | X | X | - |
| | R. L. Polk & Co. | X | X | X | - |
| 1922 | The Metropolitan Directory Co. | - | X | X | - |

EXECUTIVE SUMMARY

SELECTED ADDRESSES

The following addresses were selected by the client, for EDR to research. An "X" indicates where information was identified.

| <u>Address</u> | <u>Type</u> | <u>Findings</u> |
|------------------------|--------------------|------------------------|
| 16520 Archer Avenue | Client Entered | X |
| 9266 Merrick Boulevard | Client Entered | |

FINDINGS

TARGET PROPERTY INFORMATION

ADDRESS

16434-16598 Archer Ave
Jamaica, NY 11433

FINDINGS DETAIL

Target Property research detail.

Archer Avenue

16520 Archer Avenue

| <u>Year</u> | <u>Uses</u> | <u>Source</u> |
|-------------|-------------------------------------|------------------------------------|
| 2005 | Archer Car Wash 1 s 718 658 4470 oi | Hill-Donnelly Information Services |
| | Donut World I R | Hill-Donnelly Information Services |
| | Ebukune Auto Repair Is | Hill-Donnelly Information Services |
| 2000 | Donut World | Cole Information Services |
| | One Stop Car Wash | Cole Information Services |
| 1991 | Donut World | NYNEX Information Resource Company |
| | ONE STOP CAR WASH INC | NYNEX Information Resource Company |
| 1983 | One Stop Svce Inc | New York Telephone |
| 1970 | Bil Dot Svce | New York Telephone |
| | X=Cello Svce Sta Inc | New York Telephone |
| 1967 | Bil Dot Svce | New York Telephone |

JAMAICA

16508 JAMAICA

| <u>Year</u> | <u>Uses</u> | <u>Source</u> |
|-------------|----------------------------|--------------------|
| 1967 | Ward John Mens Shoes store | New York Telephone |

16510 JAMAICA

| <u>Year</u> | <u>Uses</u> | <u>Source</u> |
|-------------|----------------------|--------------------|
| 1967 | Kings Mens Shops Ltd | New York Telephone |

16520 JAMAICA

| <u>Year</u> | <u>Uses</u> | <u>Source</u> |
|-------------|--------------------|--------------------|
| 1967 | McRae Bert Clothes | New York Telephone |

FINDINGS

Jamaica Ave

16502 Jamaica Ave

| <u>Year</u> | <u>Uses</u> | <u>Source</u> |
|-------------|------------------------|---------------------|
| 2014 | INFAMOUSBODYINK | EDR Digital Archive |
| | K & H LADIES WEAR INC | EDR Digital Archive |
| 2010 | BLOOMING WIRELESS CORP | EDR Digital Archive |
| | P & S LEATHER INC | EDR Digital Archive |

JAMAICA AVE

16502 JAMAICA AVE

| <u>Year</u> | <u>Uses</u> | <u>Source</u> |
|-------------|--|------------------------------------|
| 2005 | Extasy I | Hill-Donnelly Information Services |
| | Fashion Comer | Hill-Donnelly Information Services |
| | Odinyayer Yerdo | Hill-Donnelly Information Services |
| 2000 | Fashion Corner | Cole Information Services |
| | Ntnwd Jwlrs Qns | Cole Information Services |
| | Odinyayar Yerdo | Cole Information Services |
| 1983 | Valentinos Pizza | New York Telephone |
| | Zia & Khairy Candy Store | New York Telephone |
| 1934 | Famous Silk Mills Stores RTN J Kronstadt and J Kahn siks | R. L. Polk & Co. |

Jamaica Ave

16504 Jamaica Ave

| <u>Year</u> | <u>Uses</u> | <u>Source</u> |
|-------------|-------------------------------|---------------------|
| 2014 | SEA SHELL JEWELRY CORPORATION | EDR Digital Archive |
| | ZAN JEWELRY | EDR Digital Archive |
| 2010 | SEA SHELL JEWELRY CORPORATION | EDR Digital Archive |
| | ZAN JEWELRY | EDR Digital Archive |

JAMAICA AVE

16504 JAMAICA AVE

| <u>Year</u> | <u>Uses</u> | <u>Source</u> |
|-------------|---------------------|------------------------------------|
| 2005 | 4 Zan Jewelry | Hill-Donnelly Information Services |
| 2000 | ZAN Jewelry | Cole Information Services |
| 1983 | Dabah Bros Inc | New York Telephone |
| 1939 | Bailey Haberdashers | New York Telephone Company |

FINDINGS

| <u>Year</u> | <u>Uses</u> | <u>Source</u> |
|-------------|---------------|----------------------------|
| 1939 | Oberfield Inc | New York Telephone Company |

Jamaica Ave

16506 Jamaica Ave

| <u>Year</u> | <u>Uses</u> | <u>Source</u> |
|-------------|-----------------------|---------------------|
| 2014 | GLORY FASHION | EDR Digital Archive |
| 2010 | FORTUNE JEWELRY 1 INC | EDR Digital Archive |
| | KIDZ CITY INC | EDR Digital Archive |
| | NAZ JEWELRY | EDR Digital Archive |

JAMAICA AVE

16506 JAMAICA AVE

| <u>Year</u> | <u>Uses</u> | <u>Source</u> |
|-------------|-----------------------------------|------------------------------------|
| 2005 | Gabiele Fashions 19718 658 3444 a | Hill-Donnelly Information Services |
| 2000 | Daljit S Singh | Cole Information Services |
| 1983 | Father & Son Shoe Stores Inc | New York Telephone |
| 1945 | Clothes | New York Telephone |
| 1939 | Roxy Clothes Inc | New York Telephone Company |
| 1934 | Brooks Shoes TN A Wolf | R. L. Polk & Co. |
| | Wolf A Brooks Shoes | R. L. Polk & Co. |

Jamaica Ave

16508 Jamaica Ave

| <u>Year</u> | <u>Uses</u> | <u>Source</u> |
|-------------|-----------------------------|---------------------|
| 2010 | ARTE COLLECTION INC | EDR Digital Archive |
| | ARTE MENS CLOTHING | EDR Digital Archive |
| | NEELKANTH PERFUMES AND ACC | EDR Digital Archive |
| | RICKYS HOLDING INCORPORATED | EDR Digital Archive |

16510 Jamaica Ave

| <u>Year</u> | <u>Uses</u> | <u>Source</u> |
|-------------|--------------------------------|---------------------|
| 2014 | BEYOND CELLULAR | EDR Digital Archive |
| | QUAN YUAN INC | EDR Digital Archive |
| 2010 | MICHELLES BEAUTY SALON | EDR Digital Archive |
| | ROYA 26 INC | EDR Digital Archive |
| | SUPER DISC BUTY SUP OF JAMAICA | EDR Digital Archive |

FINDINGS

JAMAICA AVE

16510 JAMAICA AVE

| <u>Year</u> | <u>Uses</u> | <u>Source</u> |
|--------------------|-------------------------------|------------------------------------|
| 2005 | Bebe African Hair Braiding | Hill-Donnelly Information Services |
| | Hawa Hair Braiding | Hill-Donnelly Information Services |
| | Jamaica Gentel Family Dntstry | Hill-Donnelly Information Services |
| | Lynn African Hair Braiding | Hill-Donnelly Information Services |
| | Miller Dose A | Hill-Donnelly Information Services |
| | Rado Golderner DDS 1 P | Hill-Donnelly Information Services |
| | Super Discount Beauty Supply | Hill-Donnelly Information Services |
| 2000 | Dose Miller | Cole Information Services |
| | Jamaica Nail | Cole Information Services |
| | Super Disc Bty SPL | Cole Information Services |
| 1983 | Miller Dose | New York Telephone |
| 1945 | Great Wall Restrnt | New York Telephone |
| | Schlam Harry chropdst | New York Telephone |
| 1939 | Branch | New York Telephone Company |
| | Great Wall Restrnt | New York Telephone Company |
| | Schlam Harry chropdst | New York Telephone Company |

Jamaica Ave

16512 Jamaica Ave

| <u>Year</u> | <u>Uses</u> | <u>Source</u> |
|--------------------|----------------------------|----------------------|
| 2014 | ZYC PERFUMES & WATCHES INC | EDR Digital Archive |
| 2010 | BABA 18 INC | EDR Digital Archive |
| | BABY BALLERS | EDR Digital Archive |
| | KOBBY DECORATORS CORP | EDR Digital Archive |
| | PATEL SONAL | EDR Digital Archive |

JAMAICA AVE

16512 JAMAICA AVE

| <u>Year</u> | <u>Uses</u> | <u>Source</u> |
|--------------------|-------------------------------|------------------------------------|
| 2005 | Discount Store Corp | Hill-Donnelly Information Services |
| | Kumar Decorators L s | Hill-Donnelly Information Services |
| | Lali Perfume & Accessories | Hill-Donnelly Information Services |
| | Nationwide Jewelers Of Queens | Hill-Donnelly Information Services |
| 2000 | Icha Decoratos | Cole Information Services |

FINDINGS

| <u>Year</u> | <u>Uses</u> | <u>Source</u> |
|-------------|---|----------------------------|
| 2000 | Ntrwd Jwlrs Qns | Cole Information Services |
| 1945 | Queens store | New York Telephone |
| 1939 | Randel M sportwr | New York Telephone Company |
| | Regal Pants & Sportwear Shop | New York Telephone Company |
| 1934 | Regal Pants Shop Inc NY mens furngs ret | R. L. Polk & Co. |
| | Saccia Jos br mgr Regal Pants Shop Inc | R. L. Polk & Co. |

Jamaica Ave

16514 Jamaica Ave

| <u>Year</u> | <u>Uses</u> | <u>Source</u> |
|-------------|-------------------|---------------------|
| 2010 | WIRELESS SPOT INC | EDR Digital Archive |

JAMAICA AVE

16514 JAMAICA AVE

| <u>Year</u> | <u>Uses</u> | <u>Source</u> |
|-------------|----------------------|------------------|
| 1934 | Bergman Anchell jwlr | R. L. Polk & Co. |

Jamaica Ave

16516 Jamaica Ave

| <u>Year</u> | <u>Uses</u> | <u>Source</u> |
|-------------|------------------------|---------------------|
| 2014 | EXPO 2000 INC | EDR Digital Archive |
| | RHX JAMAICA AVENUE INC | EDR Digital Archive |
| 2010 | EXPO 2000 INC | EDR Digital Archive |
| | EXTREME WIRELESS | EDR Digital Archive |

JAMAICA AVE

16516 JAMAICA AVE

| <u>Year</u> | <u>Uses</u> | <u>Source</u> |
|-------------|----------------------------------|------------------------------------|
| 2005 | Expo 2000 I | Hill-Donnelly Information Services |
| 1934 | Alden Theatre Geo D Trilling mgr | R. L. Polk & Co. |

16518 JAMAICA AVE

| <u>Year</u> | <u>Uses</u> | <u>Source</u> |
|-------------|---------------------------|------------------------------------|
| 2005 | Creative Jewelry Corp | Hill-Donnelly Information Services |
| | DMC Variety & Gift Stores | Hill-Donnelly Information Services |
| | Payless Wireless I | Hill-Donnelly Information Services |
| 2000 | Vrty & Gft Strs | Cole Information Services |

FINDINGS

| <u>Year</u> | <u>Uses</u> | <u>Source</u> |
|-------------|---|----------------------------|
| 1983 | D M C Variety & Gift Stores | New York Telephone |
| 1945 | Flagg Bros shoes | New York Telephone |
| 1939 | Howard Clothes Inc Queens Stores | New York Telephone Company |
| 1934 | Howard Clothes Inc NY E L Houck br mgr mens furngs | R. L. Polk & Co. |
| | Prover Saml v pres Lessing Corp | R. L. Polk & Co. |

Jamaica Ave

16520 Jamaica Ave

| <u>Year</u> | <u>Uses</u> | <u>Source</u> |
|-------------|---------------|---------------------|
| 2014 | GABRIELL INC | EDR Digital Archive |
| 2010 | ELENAZ NY INC | EDR Digital Archive |
| | GABRIELL INC | EDR Digital Archive |

JAMAICA AVE

16520 JAMAICA AVE

| <u>Year</u> | <u>Uses</u> | <u>Source</u> |
|-------------|---|--------------------|
| 1983 | Freds Mens Shop | New York Telephone |
| 1934 | Bunnyland Inc NY Monroe E Kahn pres treas Milward Pick sec childrens apparel | R. L. Polk & Co. |

Jamaica Ave

16522 Jamaica Ave

| <u>Year</u> | <u>Uses</u> | <u>Source</u> |
|-------------|----------------------|---------------------|
| 2014 | EKUDOS INC | EDR Digital Archive |
| | IRON MAN NY INC | EDR Digital Archive |
| | PANHILL FASHIONS INC | EDR Digital Archive |
| 2010 | EKUDOS INC | EDR Digital Archive |
| | PANHILL FASHIONS INC | EDR Digital Archive |

JAMAICA AVE

16522 JAMAICA AVE

| <u>Year</u> | <u>Uses</u> | <u>Source</u> |
|-------------|-------------------------------|------------------------------------|
| 2005 | Pan Hill Fashion | Hill-Donnelly Information Services |
| 2000 | Pan Hill Fashion | Cole Information Services |
| 1983 | PILKI HONG CLOTHINGS | New York Telephone |
| 1945 | Unit A Week Way china & glass | New York Telephone |

FINDINGS

| <u>Year</u> | <u>Uses</u> | <u>Source</u> |
|-------------|---|----------------------------|
| 1939 | Branch | New York Telephone Company |
| 1934 | Cleber Franz D M Augustina photog | R. L. Polk & Co. |
| | Dans Beauty Parlor N Danl La Monica | R. L. Polk & Co. |
| | Florsheim Shoe Store Louis & Saml Green | R. L. Polk & Co. |
| | Green Bros Louis and Saml shoes ret | R. L. Polk & Co. |
| | Green Saml Florshem Shoe Store | R. L. Polk & Co. |
| | Rosenthal Saml chiropodist | R. L. Polk & Co. |

Jamaica Ave

16524 Jamaica Ave

| <u>Year</u> | <u>Uses</u> | <u>Source</u> |
|-------------|-----------------|---------------------|
| 2014 | PRETTY GIRL INC | EDR Digital Archive |
| 2010 | ROJET INC | EDR Digital Archive |

JAMAICA AVE

16524 JAMAICA AVE

| <u>Year</u> | <u>Uses</u> | <u>Source</u> |
|-------------|---|------------------------------------|
| 2005 | Price Mart | Hill-Donnelly Information Services |
| 2000 | Price Mart | Cole Information Services |
| 1983 | Home Fashion Furniture Boys | New York Telephone |
| | Leon Furniture | New York Telephone |
| | Leon Furniture World | New York Telephone |
| 1934 | Frank For All Sports TN Alma Rosenthal Sporting gds | R. L. Polk & Co. |
| | Franks For All Sports RTN Alma Rosenthal | R. L. Polk & Co. |

16526 JAMAICA AVE

| <u>Year</u> | <u>Uses</u> | <u>Source</u> |
|-------------|---|----------------------------|
| 1945 | Queens Store | New York Telephone |
| 1939 | Crawford Clothes Inc Qnrs Stores | New York Telephone Company |
| | Olswang W & A beddngs & flr covrng C | New York Telephone Company |
| 1934 | Joffee Sidney pres Marvel Appliances Inc | R. L. Polk & Co. |
| | Rosenberg Benj treas Marvel Appliance Inc | R. L. Polk & Co. |

165-02 JAMAICA AVE

| <u>Year</u> | <u>Uses</u> | <u>Source</u> |
|-------------|----------------------|--------------------|
| 1950 | ADLER SHOES FOR MEN | New York Telephone |
| | PERITZ SOL CGR STAND | New York Telephone |

FINDINGS

165-04 JAMAICA AVE

| <u>Year</u> | <u>Uses</u> | <u>Source</u> |
|-------------|-------------------|--------------------|
| 1950 | SQULRES MENS SHOP | New York Telephone |

165-06 JAMAICA AVE

| <u>Year</u> | <u>Uses</u> | <u>Source</u> |
|-------------|--------------|--------------------|
| 1950 | ROXY CLOTHES | New York Telephone |

165-10 JAMAICA AVE

| <u>Year</u> | <u>Uses</u> | <u>Source</u> |
|-------------|----------------------------|--------------------|
| 1950 | ADAM HAT STORES INC BRANCH | New York Telephone |
| | GREAT WALL RESTRNT | New York Telephone |
| | SCHLAM HARRY DR PODIATRST | New York Telephone |

165-12 JAMAICA AVE

| <u>Year</u> | <u>Uses</u> | <u>Source</u> |
|-------------|----------------|--------------------|
| 1950 | RIPLEY CLOTHES | New York Telephone |

165-18 JAMAICA AVE

| <u>Year</u> | <u>Uses</u> | <u>Source</u> |
|-------------|------------------|--------------------|
| 1950 | FLAGG BROS SHOES | New York Telephone |

165-20 JAMAICA AVE

| <u>Year</u> | <u>Uses</u> | <u>Source</u> |
|-------------|-------------------|--------------------|
| 1950 | YOUNGS HAT STORES | New York Telephone |

165-26 JAMAICA AVE

| <u>Year</u> | <u>Uses</u> | <u>Source</u> |
|-------------|------------------------------------|--------------------|
| 1950 | CRAWFORD CLOTHES INC QUEENS STORES | New York Telephone |

Merrick Boulevard

9266 Merrick Boulevard

| <u>Year</u> | <u>Uses</u> | <u>Source</u> |
|-------------|-------------|---------------|
|-------------|-------------|---------------|

FINDINGS

ADJOINING PROPERTY DETAIL

The following Adjoining Property addresses were researched for this report. Detailed findings are provided for each address.

16327 ARCHER AVE

58 16327 ARCHER AVE

| <u>Year</u> | <u>Uses</u> | <u>Source</u> |
|-------------|----------------------------|--------------------|
| 1983 | Edison Parking Corp sta no | New York Telephone |
| | Edison Parking Corp sta no | New York Telephone |

165 ABBREV JAM

9247 165 ABBREV JAM

| <u>Year</u> | <u>Uses</u> | <u>Source</u> |
|-------------|-------------------------|--------------------|
| 1976 | Archer Av Senior Center | New York Telephone |
| | Archer Av Senior Center | New York Telephone |

165 JA 3293RD ST

9221 165 JA 3293RD ST

| <u>Year</u> | <u>Uses</u> | <u>Source</u> |
|-------------|-----------------------------|------------------------------|
| 1962 | Feathers Prntng & Offset Co | New York Telephone Directory |

165 JAM

9210 165 JAM

| <u>Year</u> | <u>Uses</u> | <u>Source</u> |
|-------------|-----------------------|--------------------|
| 1970 | QUEENS BEAUTY INST | New York Telephone |
| | QBI Hair Fashn Studio | New York Telephone |
| 1967 | Queens Beauty Inst | New York Telephone |
| | QBI Hair Fashn Studio | New York Telephone |

9221 165 JAM

| <u>Year</u> | <u>Uses</u> | <u>Source</u> |
|-------------|--|--------------------|
| 1970 | JAMAICA LINCOLN MERCURY | New York Telephone |
| | JAMAICA LETTER SHOP mimogrphg & prntng | New York Telephone |
| 1967 | JAMAICA LETTER SHOP mimogrphg & prntng | New York Telephone |

FINDINGS

9223 165 JAM

| <u>Year</u> | <u>Uses</u> | <u>Source</u> |
|-------------|------------------------|------------------------------------|
| 1991 | Deltons Discount Store | NYNEX Information Resource Company |

9290 165 JAM

| <u>Year</u> | <u>Uses</u> | <u>Source</u> |
|-------------|-------------------------|--------------------|
| 1967 | Jamaica Recreation Cntr | New York Telephone |

9407 165 JAM

| <u>Year</u> | <u>Uses</u> | <u>Source</u> |
|-------------|---------------|--------------------|
| 1967 | Hathaway Jane | New York Telephone |

9429 165 JAM

| <u>Year</u> | <u>Uses</u> | <u>Source</u> |
|-------------|-----------------------------|--------------------|
| 1970 | Guaranteed Auto Paintg Corp | New York Telephone |
| 1967 | GUARANTEED AUTO PAINTG CORP | New York Telephone |

165 JAMACA 37279

9243 165 JAMACA 37279

| <u>Year</u> | <u>Uses</u> | <u>Source</u> |
|-------------|-------------|--------------------|
| 1945 | Ramm Henry | New York Telephone |

165 JAMACA 64990

9221 165 JAMACA 64990

| <u>Year</u> | <u>Uses</u> | <u>Source</u> |
|-------------|--------------------------------|--------------------|
| 1970 | Feathers Wm mimogrphg & prntng | New York Telephone |
| 1967 | Feathers Wm mimogrphg & prntng | New York Telephone |

16508 JAMAICA AVE

59 16508 JAMAICA AVE

| <u>Year</u> | <u>Uses</u> | <u>Source</u> |
|-------------|-------------|------------------------------|
| 1962 | No | New York Telephone Directory |
| | Utopia Sta | New York Telephone Directory |

64 16508 JAMAICA AVE

| <u>Year</u> | <u>Uses</u> | <u>Source</u> |
|-------------|-------------|------------------------------|
| 1962 | Utopia Sta | New York Telephone Directory |
| | No | New York Telephone Directory |

FINDINGS

165TH S

9422 165TH S

| <u>Year</u> | <u>Uses</u> | <u>Source</u> |
|-------------|----------------------------|------------------|
| 1934 | Biersack Anna wid Gust Ave | R. L. Polk & Co. |

165TH AV HWD B

9511 165TH AV HWD B

| <u>Year</u> | <u>Uses</u> | <u>Source</u> |
|-------------|-----------------|--------------------|
| 1967 | Scheulen Eileen | New York Telephone |

9515 165TH AV HWD B

| <u>Year</u> | <u>Uses</u> | <u>Source</u> |
|-------------|-----------------|--------------------|
| 1970 | Longo Chas | New York Telephone |
| | Pacella Louis N | New York Telephone |

9519 165TH AV HWD B

| <u>Year</u> | <u>Uses</u> | <u>Source</u> |
|-------------|-------------|--------------------|
| 1967 | Balkam F W | New York Telephone |

9601 165TH AV HWD B

| <u>Year</u> | <u>Uses</u> | <u>Source</u> |
|-------------|-----------------------------|--------------------|
| 1967 | South Queens Demncrtic Club | New York Telephone |

165TH AV HWDB

9515 165TH AV HWDB

| <u>Year</u> | <u>Uses</u> | <u>Source</u> |
|-------------|-----------------|--------------------|
| 1967 | Pacella Louis N | New York Telephone |

165TH AV HWDSCH

9511 165TH AV HWDSCH

| <u>Year</u> | <u>Uses</u> | <u>Source</u> |
|-------------|-------------------|--------------------|
| 1970 | Scheulen Alfred J | New York Telephone |

165TH AVE

92 165TH AVE

| <u>Year</u> | <u>Uses</u> | <u>Source</u> |
|-------------|--------------|---------------|
| 1996 | EMANUEL John | NYNEX |

FINDINGS

| <u>Year</u> | <u>Uses</u> | <u>Source</u> |
|-------------|--------------|---------------|
| 1996 | SUAREZ Hilda | NYNEX |

9109 165TH AVE

| <u>Year</u> | <u>Uses</u> | <u>Source</u> |
|-------------|--------------|--------------------|
| 1970 | Morra Joan J | New York Telephone |
| 1967 | Morra Joan J | New York Telephone |

9115 165TH AVE

| <u>Year</u> | <u>Uses</u> | <u>Source</u> |
|-------------|---------------|--------------------|
| 1970 | Hoffman Cliff | New York Telephone |
| 1967 | Hoffman Cliff | New York Telephone |

9212 165TH AVE

| <u>Year</u> | <u>Uses</u> | <u>Source</u> |
|-------------|---------------------|----------------------------|
| 1939 | Jamaica Book Bindry | New York Telephone Company |

9229 165TH AVE

| <u>Year</u> | <u>Uses</u> | <u>Source</u> |
|-------------|---|------------------|
| 1934 | Yarm Parking Station Inc M Tooker pre Frank Otway mgr | R. L. Polk & Co. |

9291 165TH AVE

| <u>Year</u> | <u>Uses</u> | <u>Source</u> |
|-------------|---------------------|----------------------------|
| 1939 | Schoenecker Grace E | New York Telephone Company |

9295 165TH AVE

| <u>Year</u> | <u>Uses</u> | <u>Source</u> |
|-------------|---------------------|------------------|
| 1934 | Johnson Wm W electn | R. L. Polk & Co. |

9414 165TH AVE

| <u>Year</u> | <u>Uses</u> | <u>Source</u> |
|-------------|-----------------|----------------------------|
| 1939 | Kiernan Frank J | New York Telephone Company |

9501 165TH AVE

| <u>Year</u> | <u>Uses</u> | <u>Source</u> |
|-------------|----------------|--------------------|
| 1967 | Shumway Chas R | New York Telephone |
| 1945 | Goldstein Alex | New York Telephone |

9503 165TH AVE

| <u>Year</u> | <u>Uses</u> | <u>Source</u> |
|-------------|----------------|--------------------|
| 1970 | Shumway Chas R | New York Telephone |

FINDINGS

9505 165TH AVE

| <u>Year</u> | <u>Uses</u> | <u>Source</u> |
|-------------|------------------|--------------------|
| 1970 | Gillespie John | New York Telephone |
| 1967 | Gillespie John | New York Telephone |
| 1945 | Gillespie Mary E | New York Telephone |

9511 165TH AVE

| <u>Year</u> | <u>Uses</u> | <u>Source</u> |
|-------------|--------------|--------------------|
| 1945 | OMahoney J W | New York Telephone |

9519 165TH AVE

| <u>Year</u> | <u>Uses</u> | <u>Source</u> |
|-------------|-------------------|--------------------|
| 1976 | Entwistle Wm H Sr | New York Telephone |
| 1970 | Entwistle Wm H Sr | New York Telephone |
| 1967 | Entwistle Wm H Sr | New York Telephone |

9601 165TH AVE

| <u>Year</u> | <u>Uses</u> | <u>Source</u> |
|-------------|--|--------------------|
| 1967 | Howard Beach Jewish Cntr | New York Telephone |
| | Howard Beach Community Volunteer Ambulance Corps Inc | New York Telephone |
| | Bronstein Leonard Rabbi | New York Telephone |
| 1945 | Howard Jay | New York Telephone |

9615 165TH AVE

| <u>Year</u> | <u>Uses</u> | <u>Source</u> |
|-------------|---------------|--------------------|
| 1976 | Doran Felix | New York Telephone |
| 1970 | Spiotta Romeo | New York Telephone |
| | Doran Felix | New York Telephone |
| 1967 | Spiotta Romeo | New York Telephone |
| | Doran Felix | New York Telephone |

165TH ST

92 165TH ST

| <u>Year</u> | <u>Uses</u> | <u>Source</u> |
|-------------|---------------------------------|----------------------------|
| 1967 | Nunley Parking Co Inc | New York Telephone |
| 1939 | Veeay Co The sign paintrs supls | New York Telephone Company |

FINDINGS

165th St

9201 165th St

| <u>Year</u> | <u>Uses</u> | <u>Source</u> |
|--------------------|-----------------------------|----------------------|
| 2014 | RONDAL CHICKEN & PIZZA CORP | EDR Digital Archive |
| | LUCKY CHICKEN INC | EDR Digital Archive |
| | KABUL FRIED CHICKEN CORP | EDR Digital Archive |
| | RONDAL CHICKEN & PIZZA CORP | EDR Digital Archive |
| | LUCKY CHICKEN INC | EDR Digital Archive |
| | KABUL FRIED CHICKEN CORP | EDR Digital Archive |
| 2010 | RONDAL CHICKEN & PIZZA CORP | EDR Digital Archive |
| | KABUL FRIED CHICKEN CORP | EDR Digital Archive |
| | LUCKY CHICKEN INC | EDR Digital Archive |
| | KAZE MAMADOU | EDR Digital Archive |
| | KABUL FRIED CHICKEN CORP | EDR Digital Archive |
| | RONDAL CHICKEN & PIZZA CORP | EDR Digital Archive |
| | LUCKY CHICKEN INC | EDR Digital Archive |
| | KAZE MAMADOU | EDR Digital Archive |

165TH ST

9201 165TH ST

| <u>Year</u> | <u>Uses</u> | <u>Source</u> |
|--------------------|--|------------------------------------|
| 2005 | Kennedy Fried Chicken I R | Hill-Donnelly Information Services |
| | h Kaze Mamadou 718 206 1837 oi | Hill-Donnelly Information Services |
| | Aishu Candy & Grocery i R | Hill-Donnelly Information Services |
| | Ibrahima Gueye | Hill-Donnelly Information Services |
| | Kaxe Mamadou i R | Hill-Donnelly Information Services |
| 2000 | Ibrahima Gueye | Cole Information Services |
| | Kaze Mamadou | Cole Information Services |
| | Rocky Candy & Groc | Cole Information Services |
| | Valentino | Cole Information Services |
| 1991 | Rocky Candy & Grocery Store | NYNEX Information Resource Company |
| | La Scala Pizza Restrnt Inc | NYNEX Information Resource Company |
| 1945 | Paddock Bar & Grill | New York Telephone |
| 1939 | Paddock Bar & Grill Inc | New York Telephone Company |
| 1934 | Bainer Wm Valencia Taxi Service | R. L. Polk & Co. |
| | Bove Gaetano Anna barber | R. L. Polk & Co. |
| | Rooner John driver Valencia Taxi Service | R. L. Polk & Co. |
| | Valencia Taxi Service RTN Wm Bainer | R. L. Polk & Co. |

FINDINGS

9206 165TH ST

| <u>Year</u> | <u>Uses</u> | <u>Source</u> |
|-------------|-------------------------------------|------------------|
| 1934 | Barckman Ernest J | R. L. Polk & Co. |
| | Jamaica Diner RTN Ernest J Barckman | R. L. Polk & Co. |

9207 165TH ST

| <u>Year</u> | <u>Uses</u> | <u>Source</u> |
|-------------|---------------------|------------------------------|
| 1983 | Paddock Bar & Grill | New York Telephone |
| 1970 | Paddock Bar & Grill | New York Telephone |
| 1967 | Paddock Bar & Grill | New York Telephone |
| 1962 | Paddock Bar & Grill | New York Telephone Directory |

165th St

9210 165th St

| <u>Year</u> | <u>Uses</u> | <u>Source</u> |
|-------------|-------------------------------|---------------------|
| 2010 | NINAS HAIR CARE INC | EDR Digital Archive |
| | ENVY NAILS | EDR Digital Archive |
| | NEW YORK CITY BOARD EDUCATION | EDR Digital Archive |
| | TIP TOP BEAUTY PDTS & HOSERY | EDR Digital Archive |
| | TIP TOP BEAUTY PDTS & HOSERY | EDR Digital Archive |
| | NEW YORK CITY BOARD EDUCATION | EDR Digital Archive |
| | NINAS HAIR CARE INC | EDR Digital Archive |
| | ENVY NAILS | EDR Digital Archive |

165TH ST

9210 165TH ST

| <u>Year</u> | <u>Uses</u> | <u>Source</u> |
|-------------|------------------------|------------------------------------|
| 2005 | No Current Listing | Hill-Donnelly Information Services |
| 2000 | Express Furniture | Cole Information Services |
| | Auroras Afrcn Hr | Cole Information Services |
| | Riviera Laur | Cole Information Services |
| 1991 | Scotto Roger | NYNEX Information Resource Company |
| 1962 | QUEENS BEAUTY INST INC | New York Telephone Directory |

165th St

9211 165th St

| <u>Year</u> | <u>Uses</u> | <u>Source</u> |
|-------------|-----------------|---------------------|
| 2014 | ROBINSON JUNIOR | EDR Digital Archive |

FINDINGS

| <u>Year</u> | <u>Uses</u> | <u>Source</u> |
|-------------|------------------|---------------------|
| 2014 | ROBINSON JUNIOR | EDR Digital Archive |
| 2010 | NY TOY WAREHOUSE | EDR Digital Archive |
| | NY TOY WAREHOUSE | EDR Digital Archive |

165TH ST

9211 165TH ST

| <u>Year</u> | <u>Uses</u> | <u>Source</u> |
|-------------|----------------------------|------------------------------------|
| 2005 | Ocho Rios i R | Hill-Donnelly Information Services |
| 2000 | Ocho Rios Hair Sln | Cole Information Services |
| 1991 | Jimmy Parikh Inc | NYNEX Information Resource Company |
| 1983 | Action Legal Clinic | New York Telephone |
| | Empire State Brokerage Inc | New York Telephone |
| | K & G Planning Assocs Inc | New York Telephone |

165th St

9212 165th St

| <u>Year</u> | <u>Uses</u> | <u>Source</u> |
|-------------|------------------------|---------------------|
| 2010 | JAMAICA MANAGEMENT LLC | EDR Digital Archive |
| | JAMAICA MANAGEMENT LLC | EDR Digital Archive |

165TH ST

9212 165TH ST

| <u>Year</u> | <u>Uses</u> | <u>Source</u> |
|-------------|----------------------------------|------------------------------------|
| 2005 | Claudio Nucci 2 R | Hill-Donnelly Information Services |
| 2000 | Super Dept Str Inc | Cole Information Services |
| 1991 | Di Roma Sportswear Corp | NYNEX Information Resource Company |
| 1934 | Baggs Chas ensign Salvation Army | R. L. Polk & Co. |
| | ONiell Fredk adjt Salvation Army | R. L. Polk & Co. |

9213 165TH ST

| <u>Year</u> | <u>Uses</u> | <u>Source</u> |
|-------------|--------------------|------------------------------|
| 1970 | Modern Barber Shop | New York Telephone |
| 1967 | Modern Barber Shoo | New York Telephone |
| 1962 | Modern Barber Shop | New York Telephone Directory |

FINDINGS

9215 165TH ST

| <u>Year</u> | <u>Uses</u> | <u>Source</u> |
|-------------|--------------------------|------------------------------|
| 1983 | Le Style Beauty Salon | New York Telephone |
| | LE STYLE BEAUTY SALON | New York Telephone |
| 1970 | Buchberg Arthur poditrst | New York Telephone |
| 1962 | White Tool Svce | New York Telephone Directory |

165th St

9217 165th St

| <u>Year</u> | <u>Uses</u> | <u>Source</u> |
|-------------|--------------------------|---------------------|
| 2014 | HEART & HOME ENTERPRISES | EDR Digital Archive |
| | HEART & HOME ENTERPRISES | EDR Digital Archive |

165TH ST

9217 165TH ST

| <u>Year</u> | <u>Uses</u> | <u>Source</u> |
|-------------|-------------------------|----------------------------|
| 2000 | Worldnet Cmm | Cole Information Services |
| | Mamadou Mstph Bah | Cole Information Services |
| 1939 | Simplex Radio Svce Labs | New York Telephone Company |
| 1934 | Hafel Henry Anna carp | R. L. Polk & Co. |

165th St

9219 165th St

| <u>Year</u> | <u>Uses</u> | <u>Source</u> |
|-------------|----------------|---------------------|
| 2014 | TRACKVILLE INC | EDR Digital Archive |
| | TRACKVILLE INC | EDR Digital Archive |
| 2010 | TRACKVILLE INC | EDR Digital Archive |
| | 16 BEEPS CORP | EDR Digital Archive |
| | TRACKVILLE INC | EDR Digital Archive |
| | 16 BEEPS CORP | EDR Digital Archive |

165TH ST

9219 165TH ST

| <u>Year</u> | <u>Uses</u> | <u>Source</u> |
|-------------|-------------|------------------------------------|
| 2005 | Trackville | Hill-Donnelly Information Services |
| 2000 | Mamdou Bah | Cole Information Services |
| | A Diawar | Cole Information Services |

FINDINGS

| <u>Year</u> | <u>Uses</u> | <u>Source</u> |
|-------------|-------------------|------------------------------------|
| 2000 | Suzanne Inc | Cole Information Services |
| 1991 | Alden Cleaners | NYNEX Information Resource Company |
| | Alden Tailors | NYNEX Information Resource Company |
| 1983 | Alden Tailors | New York Telephone |
| | Alden Cleaners | New York Telephone |
| 1976 | Alden Cleaners | New York Telephone |
| | Alden Tailors | New York Telephone |
| 1970 | Alden Cleaners | New York Telephone |
| | Alden Tailors | New York Telephone |
| 1967 | Alden Cleaners | New York Telephone |
| | ALDEN TAILOR S | New York Telephone |
| 1962 | Alden Cleaners | New York Telephone Directory |
| | ALDEN TAILORS | New York Telephone Directory |
| 1945 | Gluck Max tir | New York Telephone |
| | Art Fur Shop furs | New York Telephone |
| 1939 | Gluck Max tlr | New York Telephone Company |
| | Art Fur Shop furs | New York Telephone Company |

9220 165TH ST

| <u>Year</u> | <u>Uses</u> | <u>Source</u> |
|-------------|---|----------------------------|
| 1945 | Esanal Garage & Svce Stas Inc | New York Telephone |
| 1939 | Esanal Garage & Serv Stas Inc | New York Telephone Company |
| 1934 | Nussberger Bres Al Nussberger auto repr | R. L. Polk & Co. |
| | Esanal Garage & Service Station Inc NY | R. L. Polk & Co. |
| | Victor Segal pres Aaron Leibson sec treas | |

165th St

9221 165th St

| <u>Year</u> | <u>Uses</u> | <u>Source</u> |
|-------------|--------------------------------|---------------------|
| 2014 | HUMAN CARE HUMAN SERVICES | EDR Digital Archive |
| | VITULLI YOLANDA | EDR Digital Archive |
| | TENDER CARE HUMAN SERVICES INC | EDR Digital Archive |
| | TENDER CARE HUMAN SERVICES INC | EDR Digital Archive |
| | VITULLI YOLANDA | EDR Digital Archive |
| | HUMAN CARE HUMAN SERVICES | EDR Digital Archive |
| 2010 | HUMAN CARE HUMAN SERVICES | EDR Digital Archive |
| | VITULLI YOLANDA | EDR Digital Archive |
| | TENDER CARE HUMAN SERVICES INC | EDR Digital Archive |
| | VITULLI YOLANDA | EDR Digital Archive |

FINDINGS

| <u>Year</u> | <u>Uses</u> | <u>Source</u> |
|-------------|--------------------------------|---------------------|
| 2010 | TENDER CARE HUMAN SERVICES INC | EDR Digital Archive |
| | HUMAN CARE HUMAN SERVICES | EDR Digital Archive |

165TH ST

9221 165TH ST

| <u>Year</u> | <u>Uses</u> | <u>Source</u> |
|-------------|--|------------------------------------|
| 2005 | Fatimas Hair Design I s | Hill-Donnelly Information Services |
| 1991 | Key Nursery & Kindergarten School | NYNEX Information Resource Company |
| | Groves Therapeutic Counseling Svce | NYNEX Information Resource Company |
| 1983 | Groves Therapeutic Counseling Svce | New York Telephone |
| | Key Nursery & Kindprgarden School | New York Telephone |
| 1976 | Cedar Publslna Corp | New York Telephone |
| | Feathers Wm mimogrphg & Prntng | New York Telephone |
| | Green Bros Dntl Lab | New York Telephone |
| | Groves Therapeutic Counseling Svce | New York Telephone |
| | Jamaica Letter Shop letter shop svce | New York Telephone |
| 1970 | Feathers Prntng & Offset Co | New York Telephone |
| | Green Bros Dntl Lab | New York Telephone |
| 1967 | Feathers Prntnag & Offset Co | New York Telephone |
| | Green Bros Dntl Lab | New York Telephone |
| 1962 | Green Bros Dntl Lab | New York Telephone Directory |
| | JAMAICA LETTER SHOP mimogrphg & prntng | New York Telephone Directory |
| | Feathers Wm mimogrphg & prntng | New York Telephone Directory |
| 1945 | Jamaica Letter Shop multgrphg prntg | New York Telephone |
| | Green Bros Dntl Lab | New York Telephone |
| | Feathers Wm multgrphg prntg | New York Telephone |
| 1939 | Feathers Wm multgrphg prntg | New York Telephone Company |
| | Jamaica Letter Shop multgrphg prntg | New York Telephone Company |

165th St

9223 165th St

| <u>Year</u> | <u>Uses</u> | <u>Source</u> |
|-------------|--------------------------------|---------------------|
| 2014 | SARAH GIFT SHOP | EDR Digital Archive |
| | SARAH GIFT SHOP | EDR Digital Archive |
| 2010 | SARAH GIFT SHOP | EDR Digital Archive |
| | MAMADOU SADIO BAH MARLON WRIGH | EDR Digital Archive |

FINDINGS

| <u>Year</u> | <u>Uses</u> | <u>Source</u> |
|-------------|--------------------------------|---------------------|
| 2010 | SARAH GIFT SHOP | EDR Digital Archive |
| | MAMADOU SADIO BAH MARLON WRIGH | EDR Digital Archive |

165TH ST

9223 165TH ST

| <u>Year</u> | <u>Uses</u> | <u>Source</u> |
|-------------|--|------------------------------------|
| 2005 | Worldnet Communications | Hill-Donnelly Information Services |
| | Sarah Gift Shop I R | Hill-Donnelly Information Services |
| 1991 | Subon Brokerage Ltd | NYNEX Information Resource Company |
| 1983 | Motor Vehicles Coverage | New York Telephone |
| 1970 | Dubin J M optmtrst ofc | New York Telephone |
| | Janoff Gerald DDS | New York Telephone |
| 1967 | Janoff Gerald DDS | New York Telephone |
| | Dubin J M optmtrst ofc | New York Telephone |
| 1945 | Singer Jwlry Co | New York Telephone |
| | Singer Jos watch repr | New York Telephone |
| 1939 | Alden Grill | New York Telephone Company |
| | Alden Theatre | New York Telephone Company |
| | Green Bros dntl lab | New York Telephone Company |
| | RKO Corp Theatres Alden Theatre | New York Telephone Company |
| | Singer Jwlry Co | New York Telephone Company |
| | Singer Jos watch repr | New York Telephone Company |
| 1934 | Alden Grill RTN Robt Watts Alf Krass restr | R. L. Polk & Co. |
| | Hermann Y hemstitching | R. L. Polk & Co. |
| | HOOPER HOLMES BUREAU INC NY John J King Pres Elliott M Stiles Edward P O Hanlon and Clarence P Bryant V Prests Edward P Ling Sec Treas E C Pond Exec Sec Credit Investigat | R. L. Polk & Co. |
| | JAMAICA LETTER SHOP RTN Wm Feathers Mail Advertising Service Advertising Novelties Mimeographing Printing Multigraphing Adressing | R. L. Polk & Co. |
| | Liquidating Realty Corp NY Rex Lee Paris pres treas Geo Serper v pres sec | R. L. Polk & Co. |
| | Paris Rex Lee Dorothy real est broker | R. L. Polk & Co. |

9224 165TH ST

| <u>Year</u> | <u>Uses</u> | <u>Source</u> |
|-------------|-------------|--------------------|
| 1970 | LI Press | New York Telephone |

FINDINGS

165th St

9225 165th St

| <u>Year</u> | <u>Uses</u> | <u>Source</u> |
|--------------------|---------------------|----------------------|
| 2010 | CHUBBYS HOT POT INC | EDR Digital Archive |
| | CHUBBYS HOT POT INC | EDR Digital Archive |

165TH ST

9225 165TH ST

| <u>Year</u> | <u>Uses</u> | <u>Source</u> |
|--------------------|--|----------------------|
| 1934 | Stehlin Margt librarian The Queens Boro Public Library | R. L. Polk & Co. |
| | Grismer Alf Kathryn | R. L. Polk & Co. |
| | Grismer Cath S tchr | R. L. Polk & Co. |
| | Stehlin Emma wid Adolph | R. L. Polk & Co. |

9226 165TH ST

| <u>Year</u> | <u>Uses</u> | <u>Source</u> |
|--------------------|--------------------------------------|----------------------|
| 1934 | Draper Jas H Barbara E plmbr | R. L. Polk & Co. |
| | Dickson Kenneth N clk Bertol Drug Co | R. L. Polk & Co. |

9227 165TH ST

| <u>Year</u> | <u>Uses</u> | <u>Source</u> |
|--------------------|----------------------|------------------------------------|
| 2005 | West African Inc is | Hill-Donnelly Information Services |
| 2000 | Claudines Hr Dsgn | Cole Information Services |
| 1991 | Alden Restaurant | NYNEX Information Resource Company |
| 1976 | Alden Restrnt Inc | New York Telephone |
| 1970 | Alden Restrnt | New York Telephone |
| 1967 | Peters Alden Restrnt | New York Telephone |
| 1962 | Peters Alden Restrnt | New York Telephone Directory |

9228 165TH ST

| <u>Year</u> | <u>Uses</u> | <u>Source</u> |
|--------------------|-----------------------------------|----------------------|
| 1970 | Warehse & Svce Dept | New York Telephone |
| 1967 | Warehse & Svce Dept | New York Telephone |
| 1934 | Miller Chas Mona formn | R. L. Polk & Co. |
| | Hathaway John J plmbr | R. L. Polk & Co. |
| | Hathaway Josephine tchr | R. L. Polk & Co. |
| | Comet Radio Service TN Edw E Dunn | R. L. Polk & Co. |
| | Dunn Edw E Comet Radio Service | R. L. Polk & Co. |

FINDINGS

| <u>Year</u> | <u>Uses</u> | <u>Source</u> |
|-------------|--------------------|------------------|
| 1934 | Dunne Anne wid Jas | R. L. Polk & Co. |

165th St

9229 165th St

| <u>Year</u> | <u>Uses</u> | <u>Source</u> |
|-------------|----------------|---------------------|
| 2014 | FURNITURE CITY | EDR Digital Archive |
| | FURNITURE CITY | EDR Digital Archive |
| 2010 | FURNITURE CITY | EDR Digital Archive |
| | FURNITURE CITY | EDR Digital Archive |

165TH ST

9229 165TH ST

| <u>Year</u> | <u>Uses</u> | <u>Source</u> |
|-------------|------------------------|------------------------------------|
| 2005 | Big Deal Furniture 1 R | Hill-Donnelly Information Services |
| 2000 | Big Deal Furniture | Cole Information Services |
| 1939 | Grismer Alfred G | New York Telephone Company |
| | Stehlin Catherine Miss | New York Telephone Company |

165th St

9230 165th St

| <u>Year</u> | <u>Uses</u> | <u>Source</u> |
|-------------|-------------|---------------------|
| 2014 | IMPARK | EDR Digital Archive |
| | IMPARK | EDR Digital Archive |

165TH ST

9230 165TH ST

| <u>Year</u> | <u>Uses</u> | <u>Source</u> |
|-------------|------------------------|------------------------------------|
| 2005 | Is 718 657 3830 o | Hill-Donnelly Information Services |
| | Central Parking System | Hill-Donnelly Information Services |
| 2000 | Central Park Syst | Cole Information Services |
| 1991 | Kinney Systems Inc | NYNEX Information Resource Company |

9232 165TH ST

| <u>Year</u> | <u>Uses</u> | <u>Source</u> |
|-------------|------------------------|------------------|
| 1934 | Fischer Marie clk | R. L. Polk & Co. |
| | Felten Vincent clk | R. L. Polk & Co. |
| | Felten Henry Mary gdnr | R. L. Polk & Co. |

FINDINGS

| <u>Year</u> | <u>Uses</u> | <u>Source</u> |
|-------------|-----------------------------|------------------|
| 1934 | Beckett Harry J Emma wtchmn | R. L. Polk & Co. |
| | Fischer Robt W supt | R. L. Polk & Co. |

9233 165TH ST

| <u>Year</u> | <u>Uses</u> | <u>Source</u> |
|-------------|---|------------------|
| 1934 | Mills Fannie E invertigter Brooklyn Pub Welfare | R. L. Polk & Co. |
| | Denton Anna | R. L. Polk & Co. |
| | Denton Elizabeth V tchr h | R. L. Polk & Co. |
| | Hubbard Mabel E tchr | R. L. Polk & Co. |

9235 165TH ST

| <u>Year</u> | <u>Uses</u> | <u>Source</u> |
|-------------|----------------------------|------------------------------------|
| 1991 | Scoto Richmond Candy Stand | NYNEX Information Resource Company |
| 1934 | Gaughran Nora wid Patk | R. L. Polk & Co. |
| | Nelson Geo clk | R. L. Polk & Co. |
| | Anderson Eric Mary | R. L. Polk & Co. |

9236 165TH ST

| <u>Year</u> | <u>Uses</u> | <u>Source</u> |
|-------------|--|------------------|
| 1934 | Sarali Rose A sten | R. L. Polk & Co. |
| | Sarli Anna page The Queens Boro Public Library | R. L. Polk & Co. |
| | Sarli Rocco C Madelin news dlr | R. L. Polk & Co. |
| | Sarli Rose sten | R. L. Polk & Co. |
| | Sarali Gianaro | R. L. Polk & Co. |
| | Sarli Violet | R. L. Polk & Co. |

9237 165TH ST

| <u>Year</u> | <u>Uses</u> | <u>Source</u> |
|-------------|--------------------------------|------------------|
| 1934 | Burnham Louis Georgiana wtchmn | R. L. Polk & Co. |
| | Burnham Geo L Anna driver | R. L. Polk & Co. |

9239 165TH ST

| <u>Year</u> | <u>Uses</u> | <u>Source</u> |
|-------------|-----------------------------|----------------------------|
| 1945 | Denton E V Miss | New York Telephone |
| 1939 | Denton E V Miss | New York Telephone Company |
| 1934 | Campbell John L lab | R. L. Polk & Co. |
| | OReilley John Kath uphol | R. L. Polk & Co. |
| | Rudden Peter Marcella formn | R. L. Polk & Co. |

FINDINGS

9240 165TH ST

| <u>Year</u> | <u>Uses</u> | <u>Source</u> |
|-------------|-----------------------|------------------|
| 1934 | Muller Chas Elizabeth | R. L. Polk & Co. |

9241 165TH ST

| <u>Year</u> | <u>Uses</u> | <u>Source</u> |
|-------------|------------------------------|------------------|
| 1934 | Dorsey Pelly Wid Alton | R. L. Polk & Co. |
| | Nostrand Harvey virginia mgr | R. L. Polk & Co. |
| | Nostrand Virginia clk | R. L. Polk & Co. |

9243 165TH ST

| <u>Year</u> | <u>Uses</u> | <u>Source</u> |
|-------------|--------------------------|------------------|
| 1934 | Heerdt Dorothy compt | R. L. Polk & Co. |
| | Fries Miles Anna fctywkr | R. L. Polk & Co. |
| | Heerdt Benj Henrietta | R. L. Polk & Co. |
| | Heerdt Caroline cash | R. L. Polk & Co. |

9245 165TH ST

| <u>Year</u> | <u>Uses</u> | <u>Source</u> |
|-------------|--------------------|--------------------|
| 1967 | Runza Sam b | New York Telephone |
| 1934 | Grimes Jas J hlpr | R. L. Polk & Co. |
| | Grimes Jas Carolyn | R. L. Polk & Co. |

9246 165TH ST

| <u>Year</u> | <u>Uses</u> | <u>Source</u> |
|-------------|---|------------------|
| 1934 | Doherty John A mgr Tilo Roofling Co Inc | R. L. Polk & Co. |
| | Gate Lawrence O mgr Tile Roofing Co Inc | R. L. Polk & Co. |

165th St

9247 165th St

| <u>Year</u> | <u>Uses</u> | <u>Source</u> |
|-------------|-----------------------|---------------------|
| 2010 | JAMAICA SER P F O A I | EDR Digital Archive |
| | JAMAICA SER P F O A I | EDR Digital Archive |

165TH ST

9247 165TH ST

| <u>Year</u> | <u>Uses</u> | <u>Source</u> |
|-------------|-----------------------|------------------------------------|
| 2005 | Archer Ave Senior Ctr | Hill-Donnelly Information Services |
| 2000 | Archer Ave Sr Ctr | Cole Information Services |

FINDINGS

| <u>Year</u> | <u>Uses</u> | <u>Source</u> |
|-------------|------------------------------------|--------------------|
| 1976 | Jamaica Svce Prgm For Older Adults | New York Telephone |
| 1934 | Collins DAvid C slsmn | R. L. Polk & Co. |
| | Bennett Frank auto mech | R. L. Polk & Co. |
| | Collins Alma wid DAvid | R. L. Polk & Co. |
| | Hartmaier Aug Frances baker | R. L. Polk & Co. |
| | Hafel Anna | R. L. Polk & Co. |

9248 165TH ST

| <u>Year</u> | <u>Uses</u> | <u>Source</u> |
|-------------|-----------------------------|------------------|
| 1934 | Fries Michl C Anna mach opr | R. L. Polk & Co. |

9249 165TH ST

| <u>Year</u> | <u>Uses</u> | <u>Source</u> |
|-------------|-------------------------------|------------------|
| 1934 | Zimmerman Carl Puntine Garage | R. L. Polk & Co. |

9253 165TH ST

| <u>Year</u> | <u>Uses</u> | <u>Source</u> |
|-------------|---------------------------------|----------------------------|
| 1945 | Heerdt Caroline | New York Telephone |
| | Heerdt Caroline | New York Telephone |
| 1939 | Lutheran Svce Center for Queens | New York Telephone Company |

165th St

9256 165th St

| <u>Year</u> | <u>Uses</u> | <u>Source</u> |
|-------------|---------------------------|---------------------|
| 2014 | JAMAICA-ARCHER HALAL LIVE | EDR Digital Archive |
| | JAMAICA-ARCHER HALAL LIVE | EDR Digital Archive |
| 2010 | JAMAICA-ARCHER HALAL LIVE | EDR Digital Archive |
| | CANAL STREET AUDIO INC | EDR Digital Archive |
| | JAMAICA-ARCHER HALAL LIVE | EDR Digital Archive |
| | CANAL STREET AUDIO INC | EDR Digital Archive |

165TH ST

9256 165TH ST

| <u>Year</u> | <u>Uses</u> | <u>Source</u> |
|-------------|---------------------------------------|------------------------------------|
| 2005 | Meineke Car Care Ctr is 718776 4635 o | Hill-Donnelly Information Services |
| | Estiyosi Car Ctr Is | Hill-Donnelly Information Services |
| 2000 | Meineke Discount | Cole Information Services |
| 1991 | SOLID GOLD AUTO COLLISION | NYNEX Information Resource Company |

FINDINGS

| <u>Year</u> | <u>Uses</u> | <u>Source</u> |
|-------------|---------------------------|------------------------------|
| 1983 | SOLID GOLD AUTO COLLISION | New York Telephone |
| 1962 | Tilo Roofing Co Inc | New York Telephone Directory |
| 1939 | Roddy Signs | New York Telephone Company |
| | Rodriguez F signs | New York Telephone Company |

165th St

9261 165th St

| <u>Year</u> | <u>Uses</u> | <u>Source</u> |
|-------------|--------------------------------|---------------------|
| 2014 | DIS BEAUTY HUT | EDR Digital Archive |
| | AESHA AFRICAN HAIR BRAIDING | EDR Digital Archive |
| | DIS BEAUTY HUT | EDR Digital Archive |
| | AESHA AFRICAN HAIR BRAIDING | EDR Digital Archive |
| 2010 | DIS BEAUTY HUT | EDR Digital Archive |
| | AESHA AFRICAN HAIR BRAIDING | EDR Digital Archive |
| | STOP 1 DELI EXPRESS | EDR Digital Archive |
| | HOUSE SUEDAJOY REST CATRG SVCS | EDR Digital Archive |
| | SPICY FRIED CHICKEN | EDR Digital Archive |
| | AESHA AFRICAN HAIR BRAIDING | EDR Digital Archive |
| | DIS BEAUTY HUT | EDR Digital Archive |
| | STOP 1 DELI EXPRESS | EDR Digital Archive |
| | HOUSE SUEDAJOY REST CATRG SVCS | EDR Digital Archive |
| | SPICY FRIED CHICKEN | EDR Digital Archive |

165TH ST

9261 165TH ST

| <u>Year</u> | <u>Uses</u> | <u>Source</u> |
|-------------|-----------------------------|------------------------------------|
| 2005 | Aesha African Hair Braiding | Hill-Donnelly Information Services |
| | DS Beauty Hut i s | Hill-Donnelly Information Services |
| 2000 | Aesha African Hr | Cole Information Services |
| | Chandnis Vrtly Str | Cole Information Services |
| | Ds Beauty Hut | Cole Information Services |
| | Orbit USA Inc | Cole Information Services |
| | Order At Home | Cole Information Services |
| | Top Class At Rpr | Cole Information Services |
| 1991 | Beige Family | NYNEX Information Resource Company |
| 1983 | STUDIUM CORP | New York Telephone |

FINDINGS

| <u>Year</u> | <u>Uses</u> | <u>Source</u> |
|-------------|--------------------------|------------------------------|
| 1962 | Metro Beauty Supl Co Inc | New York Telephone Directory |
| 1939 | Colonial Safety Garage | New York Telephone Company |

9283 165TH ST

| <u>Year</u> | <u>Uses</u> | <u>Source</u> |
|-------------|---------------------------------|------------------------------|
| 1976 | Arcade Prntng Co | New York Telephone |
| 1970 | Holmes Elmer J prntr | New York Telephone |
| | Arcade Prntng Co | New York Telephone |
| 1967 | Holmes Elmer J prntr | New York Telephone |
| | Arcade Prntng Co | New York Telephone |
| 1962 | Markellos Marie Mrs | New York Telephone Directory |
| | Arcade Prntng Co | New York Telephone Directory |
| | Howe Harlan G electrcl contr | New York Telephone Directory |
| | Holmes Elmer J prntr | New York Telephone Directory |
| | Desjardin E | New York Telephone Directory |
| 1945 | Veeay Co The sign paintrs supls | New York Telephone |
| | Jamaica Sign Shop | New York Telephone |
| 1939 | Jamaica Sign Shop | New York Telephone Company |

9287 165TH ST

| <u>Year</u> | <u>Uses</u> | <u>Source</u> |
|-------------|---------------------|--------------------|
| 1945 | Schoenecker Grace E | New York Telephone |
| 1934 | Modes Aug F Frieda | R. L. Polk & Co. |

9289 165TH ST

| <u>Year</u> | <u>Uses</u> | <u>Source</u> |
|-------------|------------------------------|------------------------------------|
| 2005 | No Current Listing | Hill-Donnelly Information Services |
| 2000 | E Desjardin | Cole Information Services |
| 1991 | Deski S D | NYNEX Information Resource Company |
| | Deslardin E | NYNEX Information Resource Company |
| 1983 | Desjardin E | New York Telephone |
| 1962 | Miller David L | New York Telephone Directory |
| 1945 | Miller Chas A | New York Telephone |
| 1939 | Miller Alice D | New York Telephone Company |
| 1934 | Miller Donald A clk | R. L. Polk & Co. |
| | Miller Chas A Anna auto mech | R. L. Polk & Co. |

9290 165TH ST

| <u>Year</u> | <u>Uses</u> | <u>Source</u> |
|-------------|----------------------|--------------------|
| 1970 | Decorative Modes Ltd | New York Telephone |

FINDINGS

| <u>Year</u> | <u>Uses</u> | <u>Source</u> |
|-------------|--|------------------------------|
| 1962 | Jamaica Recreationt | New York Telephone Directory |
| | Jamaica Lanes Inc | New York Telephone Directory |
| 1945 | Jamaica RefrigeratrN Svce Corp | New York Telephone |
| | Jamaica Recreation Inc | New York Telephone |
| 1934 | Hymans New york & Long Island Express Co Ins Henry Hyman pres | R. L. Polk & Co. |

9291 165TH ST

| <u>Year</u> | <u>Uses</u> | <u>Source</u> |
|-------------|----------------------|------------------------------------|
| 1991 | Baas Geo A | NYNEX Information Resource Company |
| 1983 | Baas Geo A | New York Telephone |
| 1976 | Baas Geo A | New York Telephone |
| 1970 | Baas Geo A | New York Telephone |
| 1967 | Baas Geo A | New York Telephone |
| 1962 | Baas Geo A | New York Telephone Directory |
| 1934 | Paulos A Saml | R. L. Polk & Co. |
| | Jacobey Andrew baker | R. L. Polk & Co. |

9293 165TH ST

| <u>Year</u> | <u>Uses</u> | <u>Source</u> |
|-------------|----------------------------|------------------|
| 1934 | Serper Geo real est broker | R. L. Polk & Co. |

9295 165TH ST

| <u>Year</u> | <u>Uses</u> | <u>Source</u> |
|-------------|--------------------|------------------|
| 1934 | Johnson Alf S carp | R. L. Polk & Co. |
| | Kraft Elizabeth | R. L. Polk & Co. |

165th St

9405 165th St

| <u>Year</u> | <u>Uses</u> | <u>Source</u> |
|-------------|----------------------------|---------------------|
| 2014 | NOVELLI THOMAS CONTRACTING | EDR Digital Archive |
| | TNCC CORP | EDR Digital Archive |
| | NOVELLI THOMAS CONTRACTING | EDR Digital Archive |
| | TNCC CORP | EDR Digital Archive |
| 2010 | NOVELLI THOMAS CONTRACTING | EDR Digital Archive |
| | TNCC CORP | EDR Digital Archive |
| | NOVELLI THOMAS CONTRACTING | EDR Digital Archive |
| | TNCC CORP | EDR Digital Archive |

FINDINGS

165TH ST

9405 165TH ST

| <u>Year</u> | <u>Uses</u> | <u>Source</u> |
|--------------------|--|------------------------------------|
| 2005 | Novelli Thomas Contracting | Hill-Donnelly Information Services |
| | Thomas Novelli Contr Corp | Hill-Donnelly Information Services |
| | TNC Corp | Hill-Donnelly Information Services |
| 2000 | Novelli Thus Corp | Cole Information Services |
| | Novelli Thms Corp | Cole Information Services |
| | Tnc Corp | Cole Information Services |
| 1991 | Tnemec Corp La Gardia Airport @Queens@ | NYNEX Information Resource Company |
| | Tnemec Corp Hazen & Shore @Flushing@ | NYNEX Information Resource Company |
| | TNC Corp | NYNEX Information Resource Company |
| 1976 | Gustaferri John P | New York Telephone |
| 1970 | Bonowitz Mary | New York Telephone |
| 1934 | Schoenecker Grace E clk | R. L. Polk & Co. |

9406 165TH ST

| <u>Year</u> | <u>Uses</u> | <u>Source</u> |
|--------------------|--------------------------------|----------------------|
| 1934 | Johnson Frank S Louise ice dlr | R. L. Polk & Co. |

9407 165TH ST

| <u>Year</u> | <u>Uses</u> | <u>Source</u> |
|--------------------|--------------------------------|------------------------------|
| 1962 | Hathaway Jane | New York Telephone Directory |
| 1939 | Hathaway Louis G | New York Telephone Company |
| 1934 | Dennis Carl clk | R. L. Polk & Co. |
| | Hathaway Louis G Jenney wtchmn | R. L. Polk & Co. |
| | Hathway Helen A clk | R. L. Polk & Co. |

9409 165TH ST

| <u>Year</u> | <u>Uses</u> | <u>Source</u> |
|--------------------|--------------------|------------------------------|
| 1970 | Feleppa Pellegrino | New York Telephone |
| 1962 | Singer Jos | New York Telephone Directory |

9411 165TH ST

| <u>Year</u> | <u>Uses</u> | <u>Source</u> |
|--------------------|---------------------|----------------------|
| 1934 | Baumeister Wm baker | R. L. Polk & Co. |

FINDINGS

9412 165TH ST

| <u>Year</u> | <u>Uses</u> | <u>Source</u> |
|-------------|---------------------------------|------------------------------|
| 2000 | 9414 9416 NP | Cole Information Services |
| 1983 | Fountain Melvin | New York Telephone |
| 1970 | St John Jim | New York Telephone |
| | St John John | New York Telephone |
| 1967 | St John Jim | New York Telephone |
| | Randolph Houston | New York Telephone |
| 1962 | St John Jim | New York Telephone Directory |
| 1945 | Crapper Ellis S | New York Telephone |
| 1934 | Shirreffs Arth Margt chf inspr | R. L. Polk & Co. |
| | Crapper Ellis S Mae city firemn | R. L. Polk & Co. |

9414 165TH ST

| <u>Year</u> | <u>Uses</u> | <u>Source</u> |
|-------------|--|------------------------------|
| 1983 | Alexander Milton | New York Telephone |
| | Alexander Morton | New York Telephone |
| 1976 | Alexander Milton | New York Telephone |
| 1970 | Scott Kenneth | New York Telephone |
| | Lamar Reginald | New York Telephone |
| 1962 | Twomey Catherine B | New York Telephone Directory |
| | Kraus Jacob J | New York Telephone Directory |
| | Kiernan Frank J Mrs | New York Telephone Directory |
| 1945 | Kiernan Frank J | New York Telephone |
| 1934 | Clear DAvid Mary | R. L. Polk & Co. |
| | Clear Elizabeth clk | R. L. Polk & Co. |
| | Clear John | R. L. Polk & Co. |
| | Kiernan Frank J Anna clk Brooklyn Union Gas Co | R. L. Polk & Co. |

9415 165TH ST

| <u>Year</u> | <u>Uses</u> | <u>Source</u> |
|-------------|---------------------------------------|------------------------------------|
| 2005 | K N Enterprises LLC o 718 297 2677 os | Hill-Donnelly Information Services |
| 1934 | Symond Geo J Elizabeth clk | R. L. Polk & Co. |

9416 165TH ST

| <u>Year</u> | <u>Uses</u> | <u>Source</u> |
|-------------|--------------------|------------------------------|
| 1970 | Tvedt John | New York Telephone |
| 1967 | Tvedt John | New York Telephone |
| 1962 | Mullings Dorothy J | New York Telephone Directory |
| | Tvedt John | New York Telephone Directory |

FINDINGS

| <u>Year</u> | <u>Uses</u> | <u>Source</u> |
|-------------|--------------------------------|------------------|
| 1934 | De Maria Andrew gard | R. L. Polk & Co. |
| | De Maria Frank electn | R. L. Polk & Co. |
| | De Maria Martin Josephine gard | R. L. Polk & Co. |
| | Dimaria Wm gndr | R. L. Polk & Co. |

9421 165TH ST

| <u>Year</u> | <u>Uses</u> | <u>Source</u> |
|-------------|-------------------|------------------------------|
| 1962 | Flamingo Paint Co | New York Telephone Directory |
| 1934 | Fitzpatrick Anna | R. L. Polk & Co. |

9422 165TH ST

| <u>Year</u> | <u>Uses</u> | <u>Source</u> |
|-------------|---------------------------|------------------------------|
| 1962 | Andromidas Nicholas E | New York Telephone Directory |
| 1934 | Laurie Lawrence tire repr | R. L. Polk & Co. |
| | Feeley Margt clk | R. L. Polk & Co. |
| | Albach Geo porter | R. L. Polk & Co. |

9423 165TH ST

| <u>Year</u> | <u>Uses</u> | <u>Source</u> |
|-------------|------------------------------------|------------------------------------|
| 2005 | Liberty Ashes & Rubbish Co Inc | Hill-Donnelly Information Services |
| 1991 | Liberty Ashes & Rubbish Co | NYNEX Information Resource Company |
| | Jamaica Recycle Corp | NYNEX Information Resource Company |
| 1983 | Liberty Ashes & Rubbish Co Inc ofc | New York Telephone |
| | Liberty Haulage Inc | New York Telephone |
| 1939 | Slaco Roofg Co Inc | New York Telephone Company |
| | Murphy John V b | New York Telephone Company |
| | De Largy J G | New York Telephone Company |
| 1934 | Leddy Geo Helen clk LIRR | R. L. Polk & Co. |
| | Strauss Sydney clk | R. L. Polk & Co. |

9424 165TH ST

| <u>Year</u> | <u>Uses</u> | <u>Source</u> |
|-------------|--------------------------------|--------------------|
| 1967 | Watson Sylvan | New York Telephone |
| 1934 | Beehmer Harry Susanna mgr | R. L. Polk & Co. |
| | Marotti Pasqualle Angella cond | R. L. Polk & Co. |
| | Marotti Pasqualle Angella cond | R. L. Polk & Co. |

9425 165TH ST

| <u>Year</u> | <u>Uses</u> | <u>Source</u> |
|-------------|------------------------|------------------|
| 1934 | Slinker Wm J Dora carp | R. L. Polk & Co. |

FINDINGS

| <u>Year</u> | <u>Uses</u> | <u>Source</u> |
|-------------|------------------------|------------------|
| 1934 | Slinker John Wm whsemn | R. L. Polk & Co. |
| | Slinker Wm C meat ctr | R. L. Polk & Co. |

9426 165TH ST

| <u>Year</u> | <u>Uses</u> | <u>Source</u> |
|-------------|---------------------------------------|------------------------------|
| 2000 | 9428 NP | Cole Information Services |
| 1962 | Cavallaro Albert | New York Telephone Directory |
| 1934 | CAvallaro Jos T Rachel J G Auto Sales | R. L. Polk & Co. |

9427 165TH ST

| <u>Year</u> | <u>Uses</u> | <u>Source</u> |
|-------------|---|------------------|
| 1934 | Alca Filling Station RTN Albert CAvellaro | R. L. Polk & Co. |

9428 165TH ST

| <u>Year</u> | <u>Uses</u> | <u>Source</u> |
|-------------|-------------|------------------------------|
| 1962 | Babbs B V | New York Telephone Directory |

165th St

9429 165th St

| <u>Year</u> | <u>Uses</u> | <u>Source</u> |
|-------------|-------------------------------|---------------------|
| 2014 | JAMAICA RECYCLING CORPORATION | EDR Digital Archive |
| | JAMAICA RECYCLING CORPORATION | EDR Digital Archive |
| 2010 | LIBERTY ASHES RUBBISH COMPANY | EDR Digital Archive |
| | LIBERTY ASHES RUBBISH COMPANY | EDR Digital Archive |

165TH ST

9429 165TH ST

| <u>Year</u> | <u>Uses</u> | <u>Source</u> |
|-------------|------------------------------|------------------------------------|
| 2005 | Jamaica Recycling Corp | Hill-Donnelly Information Services |
| 2000 | Liberty Rbbsh Co | Cole Information Services |
| | Jamaica Recycling | Cole Information Services |
| | Jamaica Rcycl Crp | Cole Information Services |
| 1983 | J & R Auto Parts | New York Telephone |
| 1962 | Queens Metal Fabricators Inc | New York Telephone Directory |
| 1945 | Alca Svce Sta | New York Telephone |
| 1939 | Alca Svce Sta | New York Telephone Company |

FINDINGS

9440 165TH ST

| <u>Year</u> | <u>Uses</u> | <u>Source</u> |
|-------------|--------------|----------------------------|
| 1939 | Smith John F | New York Telephone Company |

92-01 165TH ST

| <u>Year</u> | <u>Uses</u> | <u>Source</u> |
|-------------|---------------------|--------------------|
| 1950 | PADDOCK BAR & GRILL | New York Telephone |

92-13 165TH ST

| <u>Year</u> | <u>Uses</u> | <u>Source</u> |
|-------------|--------------------|--------------------|
| 1950 | MODERN BARBER SHOP | New York Telephone |

92-19 165TH ST

| <u>Year</u> | <u>Uses</u> | <u>Source</u> |
|-------------|----------------------------|--------------------|
| 1950 | GLUCK MARCUS H CLNRS DYERS | New York Telephone |
| | ALDEN CLEANERS & DYERS | New York Telephone |

92-20 165TH ST

| <u>Year</u> | <u>Uses</u> | <u>Source</u> |
|-------------|-------------|--------------------|
| 1950 | B | New York Telephone |

92-21 165TH ST

| <u>Year</u> | <u>Uses</u> | <u>Source</u> |
|-------------|--|--------------------|
| 1950 | HENSHAW FURNITURE CO INC EXECUTIVE OFFICE | New York Telephone |
| | DOWNEY DISPLAYS | New York Telephone |
| | DOWNEY WM T DISPLYS | New York Telephone |
| | FEATHERS PRNTNG & OFFSET CO | New York Telephone |
| | FISHER ADVTG SVCE | New York Telephone |
| | SCHONGUT SIDNEY | New York Telephone |
| | JOMAINCA LETTER STOP MULTGRPHG PRNTS | New York Telephone |
| | COML REPORTING SVCE INC | New York Telephone |
| | GREEN BROS DNTL LAB | New York Telephone |
| | FISHER ADVTG SVCE | New York Telephone |

92-23 165TH ST

| <u>Year</u> | <u>Uses</u> | <u>Source</u> |
|-------------|-----------------------|--------------------|
| 1950 | SINGER JOS WATCH REPR | New York Telephone |
| | SINGER JWLRY CO | New York Telephone |
| | QUEENS LOAN CO | New York Telephone |

FINDINGS

92-27 165TH ST

| <u>Year</u> | <u>Uses</u> | <u>Source</u> |
|-------------|---------------|--------------------|
| 1950 | ALDEN RESTRNT | New York Telephone |

92-29 165TH ST

| <u>Year</u> | <u>Uses</u> | <u>Source</u> |
|-------------|---------------------|--------------------|
| 1950 | GRISMER CATHERINE S | New York Telephone |

92-39 165TH ST

| <u>Year</u> | <u>Uses</u> | <u>Source</u> |
|-------------|----------------|--------------------|
| 1950 | DANTE E V MISS | New York Telephone |

92-43 165TH ST

| <u>Year</u> | <u>Uses</u> | <u>Source</u> |
|-------------|-------------|--------------------|
| 1950 | RAMM HENRY | New York Telephone |

92-53 165TH ST

| <u>Year</u> | <u>Uses</u> | <u>Source</u> |
|-------------|------------------------|--------------------|
| 1950 | CHAMPION DELIVERY SVCE | New York Telephone |

92-56 165TH ST

| <u>Year</u> | <u>Uses</u> | <u>Source</u> |
|-------------|-----------------|--------------------|
| 1950 | TILO ROOFING CO | New York Telephone |

92-61 165TH ST

| <u>Year</u> | <u>Uses</u> | <u>Source</u> |
|-------------|----------------------|--------------------|
| 1950 | ALDEN RECREATION INC | New York Telephone |

92-83 165TH ST

| <u>Year</u> | <u>Uses</u> | <u>Source</u> |
|-------------|----------------------|--------------------|
| 1950 | ARCADE PRNTNG CO | New York Telephone |
| | HOLMES ELMER J PRNTR | New York Telephone |

92-85 165TH ST

| <u>Year</u> | <u>Uses</u> | <u>Source</u> |
|-------------|----------------------|--------------------|
| 1950 | SORRENTINO RAYMOND R | New York Telephone |

92-87 165TH ST

| <u>Year</u> | <u>Uses</u> | <u>Source</u> |
|-------------|---------------------|--------------------|
| 1950 | SCHOENECKER GRACE E | New York Telephone |

FINDINGS

92-89 165TH ST

| <u>Year</u> | <u>Uses</u> | <u>Source</u> |
|-------------|----------------|--------------------|
| 1950 | MILLER DAVID L | New York Telephone |

92-90 165TH ST

| <u>Year</u> | <u>Uses</u> | <u>Source</u> |
|-------------|----------------------|--------------------|
| 1950 | FALCAROS JAMAICA INC | New York Telephone |

94-09 165TH ST

| <u>Year</u> | <u>Uses</u> | <u>Source</u> |
|-------------|----------------|--------------------|
| 1950 | GRIMAIDI GEO T | New York Telephone |

94-12 165TH ST

| <u>Year</u> | <u>Uses</u> | <u>Source</u> |
|-------------|-----------------|--------------------|
| 1950 | CRAPPER ELLIS S | New York Telephone |

94-14 165TH ST

| <u>Year</u> | <u>Uses</u> | <u>Source</u> |
|-------------|-----------------|--------------------|
| 1950 | KIERMAN FRANK J | New York Telephone |
| | KRAUS JACOB J | New York Telephone |

94-16 165TH ST

| <u>Year</u> | <u>Uses</u> | <u>Source</u> |
|-------------|---|--------------------|
| 1950 | PUNTINE SECRATATIAL SVCE 8 OLMP 800S09 | New York Telephone |

94-22 165TH ST

| <u>Year</u> | <u>Uses</u> | <u>Source</u> |
|-------------|-----------------|--------------------|
| 1950 | HARRYS GLASS CO | New York Telephone |

94-23 165TH ST

| <u>Year</u> | <u>Uses</u> | <u>Source</u> |
|-------------|-------------------|--------------------|
| 1950 | FLAMINGO PAINT CO | New York Telephone |
| | HALL JOHN MRS | New York Telephone |

94-26 165TH ST

| <u>Year</u> | <u>Uses</u> | <u>Source</u> |
|-------------|------------------|--------------------|
| 1950 | CAVALLARO ALBERT | New York Telephone |

94-28 165TH ST

| <u>Year</u> | <u>Uses</u> | <u>Source</u> |
|-------------|-----------------|--------------------|
| 1950 | KARNAS WALTER S | New York Telephone |

FINDINGS

94-29 165TH ST

| <u>Year</u> | <u>Uses</u> | <u>Source</u> |
|-------------|------------------|--------------------|
| 1950 | VICTORS SVCE STA | New York Telephone |

168TH PL

93-05 168TH PL

| <u>Year</u> | <u>Uses</u> | <u>Source</u> |
|-------------|---|--------------------|
| 1950 | SCHUTTER CARL W | New York Telephone |
| | PARADE PRODS INC | New York Telephone |
| | N Y STATE OF ARMORLES 42ND SIGNAL CO | New York Telephone |

168TH ST

9224 168TH ST

| <u>Year</u> | <u>Uses</u> | <u>Source</u> |
|-------------|----------------------------|------------------------------|
| 1976 | Long Island Press newspprs | New York Telephone |
| 1970 | LI Daily Press pblctn | New York Telephone |
| 1967 | LI Press | New York Telephone |
| | LI Daily Press pblctn | New York Telephone |
| 1962 | LI Daily Press pblctn | New York Telephone Directory |
| | LI Press | New York Telephone Directory |
| 1945 | LI Daily Press Publsgh Co | New York Telephone |
| | Press L I Daily | New York Telephone |
| | LI Daily Press a pub | New York Telephone |
| | Daily Press LI | New York Telephone |
| 1939 | Daily Press LI | New York Telephone Company |
| | LI Daily Press a pub | New York Telephone Company |
| | LI Daily Press Publsgh Co | New York Telephone Company |
| | Press L I Daily | New York Telephone Company |

9228 168TH ST

| <u>Year</u> | <u>Uses</u> | <u>Source</u> |
|-------------|-------------|------------------|
| 1934 | Heitman Wm | R. L. Polk & Co. |

168th St

9230 168th St

| <u>Year</u> | <u>Uses</u> | <u>Source</u> |
|-------------|--------------------|---------------------|
| 2014 | HOME DEPOT USA INC | EDR Digital Archive |

FINDINGS

| <u>Year</u> | <u>Uses</u> | <u>Source</u> |
|-------------|--------------------|---------------------|
| 2014 | HOME DEPOT USA INC | EDR Digital Archive |
| 2010 | HOME DEPOT USA INC | EDR Digital Archive |
| | HOME DEPOT USA INC | EDR Digital Archive |

168TH ST

9230 168TH ST

| <u>Year</u> | <u>Uses</u> | <u>Source</u> |
|-------------|-------------------------------------|----------------------------|
| 1939 | Jamaica Rollerdom Inc rollr skating | New York Telephone Company |

9235 168TH ST

| <u>Year</u> | <u>Uses</u> | <u>Source</u> |
|-------------|-----------------------|------------------------------|
| 1962 | Piretra Alfred J | New York Telephone Directory |
| 1939 | Homestead Beauty Shop | New York Telephone Company |

9236 168TH ST

| <u>Year</u> | <u>Uses</u> | <u>Source</u> |
|-------------|---|------------------|
| 1934 | Jurgens Henry clk | R. L. Polk & Co. |
| | Henken Rudolph F Elizabeth br mgr H C Bohack Co Inc | R. L. Polk & Co. |
| | Cornivalle Patk | R. L. Polk & Co. |
| | Cornivalle Ginda | R. L. Polk & Co. |
| | Banko Jas Lucy | R. L. Polk & Co. |

9237 168TH ST

| <u>Year</u> | <u>Uses</u> | <u>Source</u> |
|-------------|-----------------------------|------------------|
| 1934 | Blake Martin E Nellie mason | R. L. Polk & Co. |

9238 168TH ST

| <u>Year</u> | <u>Uses</u> | <u>Source</u> |
|-------------|--------------------------------|------------------|
| 1934 | Tice Elwood Helen bus dr | R. L. Polk & Co. |
| | Palumba Danota clk | R. L. Polk & Co. |
| | Handy Anna wid Adam | R. L. Polk & Co. |
| | Bobenhausen Adeline | R. L. Polk & Co. |
| | Palumbo Frank Domenica ice dlr | R. L. Polk & Co. |

9240 168TH ST

| <u>Year</u> | <u>Uses</u> | <u>Source</u> |
|-------------|----------------------|--------------------|
| 1945 | Eichhorn Anthony | New York Telephone |
| 1934 | Unsex Wm | R. L. Polk & Co. |
| | Unsex Margt mach opr | R. L. Polk & Co. |

FINDINGS

| <u>Year</u> | <u>Uses</u> | <u>Source</u> |
|-------------|---------------------------------|------------------|
| 1934 | Unsex Geo | R. L. Polk & Co. |
| | Unsex Anna M wid Chas | R. L. Polk & Co. |
| | Minnig Herbert Cath | R. L. Polk & Co. |
| | Echelmeir Henry Thelma mus tchr | R. L. Polk & Co. |
| | Cohan Helen sten | R. L. Polk & Co. |

9242 168TH ST

| <u>Year</u> | <u>Uses</u> | <u>Source</u> |
|-------------|----------------------|----------------------------|
| 1945 | Jacoby Anna Mrs | New York Telephone |
| 1939 | Jacoby Anna Mrs | New York Telephone Company |
| 1934 | Jacoby Anna wid Otto | R. L. Polk & Co. |

9243 168TH ST

| <u>Year</u> | <u>Uses</u> | <u>Source</u> |
|-------------|-------------|--------------------|
| 1945 | Da Leo John | New York Telephone |

9244 168TH ST

| <u>Year</u> | <u>Uses</u> | <u>Source</u> |
|-------------|---|------------------|
| 1934 | Pessagno Anthony Park Lane Fruit & Vegetable Market | R. L. Polk & Co. |
| | Passigni Angelia clk | R. L. Polk & Co. |
| | Bailey Jas F Pearl clk | R. L. Polk & Co. |

9245 168TH ST

| <u>Year</u> | <u>Uses</u> | <u>Source</u> |
|-------------|--------------------------------|------------------------------|
| 1967 | Munoz Jose | New York Telephone |
| 1962 | Runza Jos G | New York Telephone Directory |
| | Runza Sam b | New York Telephone Directory |
| 1945 | Slinker Dorothy Mrs | New York Telephone |
| | Runza S | New York Telephone |
| 1934 | Mangini Peter swtchmn | R. L. Polk & Co. |
| | OBrien Jas F Elis M office mgr | R. L. Polk & Co. |
| | Mangini Jos H Marie swtchmn | R. L. Polk & Co. |
| | Mangini Chas truck driver | R. L. Polk & Co. |

9246 168TH ST

| <u>Year</u> | <u>Uses</u> | <u>Source</u> |
|-------------|-------------------|----------------------------|
| 1945 | Prinz Helen A Mrs | New York Telephone |
| 1939 | Prinz Helen A Mrs | New York Telephone Company |
| | Klein Herman | New York Telephone Company |

FINDINGS

| <u>Year</u> | <u>Uses</u> | <u>Source</u> |
|-------------|--|------------------|
| 1934 | Romano Albina Romany Coal Co | R. L. Polk & Co. |
| | Prinz Helen Wid Peter J | R. L. Polk & Co. |
| | Prinz Peter J jr radio annoncer station WMRJ | R. L. Polk & Co. |

9247 168TH ST

| <u>Year</u> | <u>Uses</u> | <u>Source</u> |
|-------------|------------------------------|------------------------------|
| 1967 | Runza S & Son | New York Telephone |
| | Sample Shoe Store Orignl The | New York Telephone |
| 1962 | Runza S & Son | New York Telephone Directory |
| 1934 | Gibson Evelyn | R. L. Polk & Co. |
| | Runza Sam tchr | R. L. Polk & Co. |
| | Runza Saml Frances genl mdsg | R. L. Polk & Co. |

9248 168TH ST

| <u>Year</u> | <u>Uses</u> | <u>Source</u> |
|-------------|--------------------------------------|------------------|
| 1934 | Modon Albina sten | R. L. Polk & Co. |
| | Modon John Theresa Modon Fish Market | R. L. Polk & Co. |
| | Riley Jas Ruth lab | R. L. Polk & Co. |

9249 168TH ST

| <u>Year</u> | <u>Uses</u> | <u>Source</u> |
|-------------|----------------------------|------------------|
| 1934 | Silber Albert Ruth printer | R. L. Polk & Co. |

9302 168TH ST

| <u>Year</u> | <u>Uses</u> | <u>Source</u> |
|-------------|---|------------------|
| 1934 | One Hundred Sixty eighth St Parking Station RTN Mrs Alnena Romano | R. L. Polk & Co. |

168th St

9320 168th St

| <u>Year</u> | <u>Uses</u> | <u>Source</u> |
|-------------|---------------------|---------------------|
| 2010 | FINEST TRUCKING INC | EDR Digital Archive |
| | FINEST TRUCKING INC | EDR Digital Archive |

93RD AVE

168-01 93RD AVE

| <u>Year</u> | <u>Uses</u> | <u>Source</u> |
|-------------|-------------|--------------------|
| 1950 | B | New York Telephone |

FINDINGS

93RD ST

16610 93RD ST

| <u>Year</u> | <u>Uses</u> | <u>Source</u> |
|-------------|--------------|----------------------------|
| 1939 | Hewitt Henry | New York Telephone Company |

ARCHER AVE

16305 ARCHER AVE

| <u>Year</u> | <u>Uses</u> | <u>Source</u> |
|-------------|-------------|------------------------------|
| 1970 | Ace Florist | New York Telephone |
| 1967 | Ace Florist | New York Telephone |
| 1962 | Ace Florist | New York Telephone Directory |

16307 ARCHER AVE

| <u>Year</u> | <u>Uses</u> | <u>Source</u> |
|-------------|-------------------|------------------------------|
| 1970 | Thano Rest Corp | New York Telephone |
| 1967 | Athens Termnl Inc | New York Telephone |
| 1962 | Athens Termnl Inc | New York Telephone Directory |

16315 ARCHER AVE

| <u>Year</u> | <u>Uses</u> | <u>Source</u> |
|-------------|-----------------------|------------------------------|
| 1967 | LP Limousine Svce Inc | New York Telephone |
| 1962 | LP LIMOUSINE SVCE INC | New York Telephone Directory |
| | LP LIMOUSINE SVCE INC | New York Telephone Directory |

16317 ARCHER AVE

| <u>Year</u> | <u>Uses</u> | <u>Source</u> |
|-------------|-------------------------------|------------------------------------|
| 2005 | Mos BBQ | Hill-Donnelly Information Services |
| 2000 | Bickles Inc | Cole Information Services |
| 1970 | Better Car Svce | New York Telephone |
| 1962 | Airway Storm Door & Window Co | New York Telephone Directory |
| | Fairway Decratrs | New York Telephone Directory |

16325 ARCHER AVE

| <u>Year</u> | <u>Uses</u> | <u>Source</u> |
|-------------|-----------------------|------------------------------|
| 1970 | One Stop Svce Sta Inc | New York Telephone |
| 1967 | Rsvlt Av Flus | New York Telephone |
| | ONE STOP SVCE STA INC | New York Telephone |
| 1962 | F & D Svce Sta | New York Telephone Directory |

FINDINGS

16327 ARCHER AVE

| <u>Year</u> | <u>Uses</u> | <u>Source</u> |
|-------------|----------------------------|------------------------------------|
| 2005 | Central Parking System | Hill-Donnelly Information Services |
| 2000 | Kinney System Inc | Cole Information Services |
| | 165TH ST INTS | Cole Information Services |
| 1983 | Edison Parking Corp | New York Telephone |
| 1976 | EDISON SAVINGS & LOAN ASSN | New York Telephone |
| | Edison Parking Corp | New York Telephone |

16501 ARCHER AVE

| <u>Year</u> | <u>Uses</u> | <u>Source</u> |
|-------------|-------------------|------------------------------|
| 1962 | Power Vacuum Corp | New York Telephone Directory |

Archer Ave

16510 Archer Ave

| <u>Year</u> | <u>Uses</u> | <u>Source</u> |
|-------------|--------------------------------|---------------------|
| 2010 | MANSOOR DELI | EDR Digital Archive |
| | ONE GOAL REALTY | EDR Digital Archive |
| | ENCOMNDAS Y VREDADES DELSY INC | EDR Digital Archive |
| | MEFOSLA INC TAX SERVICES | EDR Digital Archive |
| | AURORAS AFRICAN HAIR BRAIDING | EDR Digital Archive |
| | INTERNTAL BELL CMMNCTIONS CORP | EDR Digital Archive |
| | MANSOOR DELI | EDR Digital Archive |
| | ONE GOAL REALTY | EDR Digital Archive |
| | ENCOMNDAS Y VREDADES DELSY INC | EDR Digital Archive |
| | MEFOSLA INC TAX SERVICES | EDR Digital Archive |
| | AURORAS AFRICAN HAIR BRAIDING | EDR Digital Archive |
| | INTERNTAL BELL CMMNCTIONS CORP | EDR Digital Archive |

ARCHER AVE

16510 ARCHER AVE

| <u>Year</u> | <u>Uses</u> | <u>Source</u> |
|-------------|-------------------------------|------------------------------------|
| 2005 | Archer Avenue Deli | Hill-Donnelly Information Services |
| | Bell India tv | Hill-Donnelly Information Services |
| | Auroras African Hair Braiding | Hill-Donnelly Information Services |
| 1962 | L & M Svce Sta Corp | New York Telephone Directory |

FINDINGS

Archer Ave

16515 Archer Ave

| <u>Year</u> | <u>Uses</u> | <u>Source</u> |
|--------------------|---------------------------|----------------------|
| 2014 | QUEENS ACS BOROUGH | EDR Digital Archive |
| | CLIFFORD GLOVE DAY CENTER | EDR Digital Archive |
| | CHILD WELFARE ADM | EDR Digital Archive |
| | CLIFFORD GLOVE DAY CENTER | EDR Digital Archive |
| | CHILD WELFARE ADM | EDR Digital Archive |
| | QUEENS ACS BOROUGH | EDR Digital Archive |
| 2010 | NEW YORK CITY OF (THE) | EDR Digital Archive |
| | CLIFFORD GLOVE DAY CENTER | EDR Digital Archive |
| | NEW YORK CITY OF (THE) | EDR Digital Archive |
| | CLIFFORD GLOVE DAY CENTER | EDR Digital Archive |

ARCHER AVE

16515 ARCHER AVE

| <u>Year</u> | <u>Uses</u> | <u>Source</u> |
|--------------------|-------------------------------|------------------------------------|
| 2005 | Child Welfare Adm 3 rs | Hill-Donnelly Information Services |
| | Starlight Day Care Ctr 2 G | Hill-Donnelly Information Services |
| | Childrens Services 3 G | Hill-Donnelly Information Services |
| 2000 | Stright Day Cr Ctr | Cole Information Services |
| 1991 | Starlight Day Care Center Inc | NYNEX Information Resource Company |
| | N Y C Human Resource Admin | NYNEX Information Resource Company |
| 1983 | N Y C Human Resource Admin | New York Telephone |
| | Starlight Day Care Center Inc | New York Telephone |

Archer Ave

16520 Archer Ave

| <u>Year</u> | <u>Uses</u> | <u>Source</u> |
|--------------------|--------------------------|----------------------|
| 2014 | ARCHER CANDY STORE CORP | EDR Digital Archive |
| | AMAZON GRAND AUTOWASH | EDR Digital Archive |
| | ONE-STOP CAR WASH INC | EDR Digital Archive |
| | CAFEMAX & DELI INC | EDR Digital Archive |
| | MS AUTO AUTO BODY REPAIR | EDR Digital Archive |
| | ARCHER CANDY STORE CORP | EDR Digital Archive |
| | AMAZON GRAND AUTOWASH | EDR Digital Archive |
| | ONE-STOP CAR WASH INC | EDR Digital Archive |

FINDINGS

| <u>Year</u> | <u>Uses</u> | <u>Source</u> |
|-------------|--------------------------|---------------------|
| 2014 | CAFEMAX & DELI INC | EDR Digital Archive |
| | MS AUTO AUTO BODY REPAIR | EDR Digital Archive |
| 2010 | MS AUTO AUTO BODY REPAIR | EDR Digital Archive |
| | ARCHER AVE DELI | EDR Digital Archive |
| | MS AUTO AUTO BODY REPAIR | EDR Digital Archive |
| | ARCHER AVE DELI | EDR Digital Archive |

ARCHER AVE

16520 ARCHER AVE

| <u>Year</u> | <u>Uses</u> | <u>Source</u> |
|-------------|-------------------------------------|------------------------------------|
| 2005 | Archer Car Wash 1 s 718 658 4470 oi | Hill-Donnelly Information Services |
| | Ebukune Auto Repair Is | Hill-Donnelly Information Services |
| | Donut World I R | Hill-Donnelly Information Services |
| 2000 | One Stop Car Wash | Cole Information Services |
| | Donut World | Cole Information Services |
| 1991 | ONE STOP CAR WASH INC | NYNEX Information Resource Company |
| | Donut World | NYNEX Information Resource Company |
| 1983 | One Stop Svce Inc | New York Telephone |
| | One Stop Svce Inc | New York Telephone |
| | One Stop Svce Inc | New York Telephone |
| 1970 | X=Cello Svce Sta Inc | New York Telephone |
| | Bil Dot Svce | New York Telephone |
| 1967 | Bil Dot Svce | New York Telephone |
| | Bil Dot Svce | New York Telephone |

Archer Ave

16610 Archer Ave

| <u>Year</u> | <u>Uses</u> | <u>Source</u> |
|-------------|--------------------------------|---------------------|
| 2014 | DOLLAR TREE INC | EDR Digital Archive |
| | DOLLAR TREE INC | EDR Digital Archive |
| 2010 | NEW YORK CY HLTH HSPITALS CORP | EDR Digital Archive |
| | QUEENS HOSPITAL CENTER | EDR Digital Archive |
| | NEW YORK CY HLTH HSPITALS CORP | EDR Digital Archive |
| | QUEENS HOSPITAL CENTER | EDR Digital Archive |

FINDINGS

ARCHER AVE

16610 ARCHER AVE

| <u>Year</u> | <u>Uses</u> | <u>Source</u> |
|--------------------|---|------------------------------------|
| 2005 | Martindale Patricia M MD | Hill-Donnelly Information Services |
| | Mentral Infant Program | Hill-Donnelly Information Services |
| | N Y City Health & Hospital | Hill-Donnelly Information Services |
| | New York City Dept Of Health | Hill-Donnelly Information Services |
| | Queens Hospital Ctr 2 P | Hill-Donnelly Information Services |
| 2000 | Hith & Hosp Crp | Cole Information Services |
| | Hith & Hosp Ctr | Cole Information Services |
| | Qeens Hosp Ctr | Cole Information Services |
| | 168TH ST INTS | Cole Information Services |
| 1991 | Brook Hattan Bus Co Inc | NYNEX Information Resource Company |
| | Bus Systems Inc | NYNEX Information Resource Company |
| | CARAVAN TRANSPORTATION INC | NYNEX Information Resource Company |
| | Greenway Transportation Inc | NYNEX Information Resource Company |
| | Greenway Transportation Inc JFK Airport @Jamaica@ | NYNEX Information Resource Company |
| | Judy Transportation Inc | NYNEX Information Resource Company |
| | Lag Industries Corp | NYNEX Information Resource Company |
| | Lynzee Transportation Co | NYNEX Information Resource Company |
| | Mini Bus Service Inc | NYNEX Information Resource Company |
| | | |
| 1983 | Brook Hattan Bus Co Inc | New York Telephone |
| | CARAVAN TRANSPORTATION INC | New York Telephone |
| | Judy Transportation Inc | New York Telephone |
| | Lag Industries Corp | New York Telephone |
| | Lynzee Transportation Co | New York Telephone |
| | Mini Bus Service Inc | New York Telephone |
| 1970 | Jamaica | New York Telephone |
| | Garages Queens | New York Telephone |

CLAYTON RD

16409 CLAYTON RD

| <u>Year</u> | <u>Uses</u> | <u>Source</u> |
|--------------------|--------------------|------------------------------|
| 1962 | Huf Elsie K | New York Telephone Directory |
| 1934 | Ramm Henry | R. L. Polk & Co. |

FINDINGS

16411 CLAYTON RD

| <u>Year</u> | <u>Uses</u> | <u>Source</u> |
|-------------|-------------------------------|----------------------------|
| 1945 | Seeber J | New York Telephone |
| 1939 | Seeber Jos | New York Telephone Company |
| 1934 | Seeber Jos Madeline T electro | R. L. Polk & Co. |
| | Seeber Jos jr clk | R. L. Polk & Co. |
| | Seeber Madeline F | R. L. Polk & Co. |

16412 CLAYTON RD

| <u>Year</u> | <u>Uses</u> | <u>Source</u> |
|-------------|-----------------|------------------------------|
| 1962 | Jewell Albert | New York Telephone Directory |
| 1945 | Schiller Albert | New York Telephone |

16414 CLAYTON RD

| <u>Year</u> | <u>Uses</u> | <u>Source</u> |
|-------------|---|------------------------------|
| 1970 | Noil Napoleon Sr | New York Telephone |
| 1967 | Noil Napoleon Sr | New York Telephone |
| 1962 | Santaniello Jos F | New York Telephone Directory |
| 1934 | Embert Chas G acting sta agt LIRR Woodside | R. L. Polk & Co. |

16415 CLAYTON RD

| <u>Year</u> | <u>Uses</u> | <u>Source</u> |
|-------------|--------------|------------------------------|
| 1970 | Gray Elmer E | New York Telephone |
| 1967 | Gray Elmer E | New York Telephone |
| 1962 | Gray Elmer E | New York Telephone Directory |

16416 CLAYTON RD

| <u>Year</u> | <u>Uses</u> | <u>Source</u> |
|-------------|----------------------|------------------------------|
| 1970 | Johnson Mattie Mrs | New York Telephone |
| 1962 | Santaniello Alfred J | New York Telephone Directory |
| 1934 | Langford Roy lab | R. L. Polk & Co. |

16418 CLAYTON RD

| <u>Year</u> | <u>Uses</u> | <u>Source</u> |
|-------------|------------------------------|------------------------------|
| 1967 | Freeman John L | New York Telephone |
| 1962 | Owens Westley | New York Telephone Directory |
| 1934 | Marrion Thos ct atndt Courts | R. L. Polk & Co. |
| | Marrion Harry H elec contr | R. L. Polk & Co. |

FINDINGS

16419 CLAYTON RD

| <u>Year</u> | <u>Uses</u> | <u>Source</u> |
|-------------|---------------------------|------------------------------|
| 1970 | Gill M | New York Telephone |
| 1967 | Sligh Hasker T | New York Telephone |
| 1962 | Calhoun Marie Mrs | New York Telephone Directory |
| | Calhoun Ann | New York Telephone Directory |
| 1934 | Totten Geo D Estella carp | R. L. Polk & Co. |

JAMAICA

16408 JAMAICA

| <u>Year</u> | <u>Uses</u> | <u>Source</u> |
|-------------|--------------------|--------------------|
| 1967 | B & B Clothes Shop | New York Telephone |
| | Shoe Dept | New York Telephone |
| | B & B Lorrays | New York Telephone |

16416 JAMAICA

| <u>Year</u> | <u>Uses</u> | <u>Source</u> |
|-------------|--------------|--------------------|
| 1967 | GREENS SHOES | New York Telephone |

JAMAICA AVE

16402 JAMAICA AVE

| <u>Year</u> | <u>Uses</u> | <u>Source</u> |
|-------------|--|------------------------------------|
| 2005 | Bargains International Inc | Hill-Donnelly Information Services |
| | Universal Jewelry Ny Inc | Hill-Donnelly Information Services |
| | Lavish Imports LTD | Hill-Donnelly Information Services |
| | E Z Connections Inc It | Hill-Donnelly Information Services |
| 2000 | Christian Traders | Cole Information Services |
| | Big J Discount | Cole Information Services |
| | Jewelry Corp | Cole Information Services |
| 1983 | Crazy Town | New York Telephone |
| 1945 | Baumann C Ludwig & Co @Brooklyn@ furn Store | New York Telephone |
| 1939 | Baumann C Ludwig & Co Brooklyn stores | New York Telephone Company |
| | Baumann C Ludwig & Co Bklyn furn Store | New York Telephone Company |
| 1934 | Massarsky Paul photog H Tarr Inc | R. L. Polk & Co. |

FINDINGS

Jamaica Ave

16404 Jamaica Ave

| <u>Year</u> | <u>Uses</u> | <u>Source</u> |
|--------------------|----------------------|----------------------|
| 2014 | TIKVATRONICS LTD | EDR Digital Archive |
| | ELECTRONICS FOR BEST | EDR Digital Archive |
| | ELECTRONICS FOR BEST | EDR Digital Archive |
| | TIKVATRONICS LTD | EDR Digital Archive |
| 2010 | TIKVATRONICS LTD | EDR Digital Archive |
| | ELECTRONICS FOR BEST | EDR Digital Archive |
| | ELECTRONICS FOR BEST | EDR Digital Archive |
| | TIKVATRONICS LTD | EDR Digital Archive |

JAMAICA AVE

16404 JAMAICA AVE

| <u>Year</u> | <u>Uses</u> | <u>Source</u> |
|--------------------|---|------------------------------------|
| 2005 | Electronic For Less 1 R | Hill-Donnelly Information Services |
| | 89 57a 165 Wireless Inc | Hill-Donnelly Information Services |
| 2000 | 8957 A 165 Wrlss | Cole Information Services |
| | Sis Collections | Cole Information Services |
| 1983 | Tsarsati Corp | New York Telephone |
| 1945 | Branch stores | New York Telephone |
| 1934 | Gold Rose Specialty Shop TN Rose Goldstein ladies and childrens wear | R. L. Polk & Co. |

16408 JAMAICA AVE

| <u>Year</u> | <u>Uses</u> | <u>Source</u> |
|--------------------|--|------------------------------------|
| 2005 | No Current Listing | Hill-Donnelly Information Services |
| 2000 | Superfly Boutique | Cole Information Services |
| | Superfly Boutique | Cole Information Services |
| | Superfly Boutique | Cole Information Services |
| 1945 | B & B Clothes Shop | New York Telephone |
| 1939 | B & B Clothes Shop | New York Telephone Company |
| 1934 | B & B Clothes Shop RTN Abr Blumenfild Harry Bunderoff | R. L. Polk & Co. |

FINDINGS

Jamaica Ave

16410 Jamaica Ave

| <u>Year</u> | <u>Uses</u> | <u>Source</u> |
|-------------|------------------------------|---------------------|
| 2014 | JAMAICA 165TH ASSOCIATES LLC | EDR Digital Archive |
| | JAMAICA 165TH ASSOCIATES LLC | EDR Digital Archive |
| 2010 | 165 JAMAICA INC | EDR Digital Archive |
| | 165 JAMAICA INC | EDR Digital Archive |

JAMAICA AVE

16410 JAMAICA AVE

| <u>Year</u> | <u>Uses</u> | <u>Source</u> |
|-------------|---|------------------------------------|
| 2005 | Generation X | Hill-Donnelly Information Services |
| | Baby Angels Inc 1 R | Hill-Donnelly Information Services |
| 2000 | Baby Angels Inc | Cole Information Services |
| 1983 | Gothic Cabinet Craft | New York Telephone |
| 1934 | Imperial Shoe Co br Jos Dittrich mgr retail shoes | R. L. Polk & Co. |

Jamaica Ave

16412 Jamaica Ave

| <u>Year</u> | <u>Uses</u> | <u>Source</u> |
|-------------|----------------------------|---------------------|
| 2014 | LA SALIDA LUGGAGE AND BAGS | EDR Digital Archive |
| | LA SALIDA LUGGAGE AND BAGS | EDR Digital Archive |
| 2010 | LA SALIDA LUGGAGE AND BAGS | EDR Digital Archive |
| | KOFEL INC | EDR Digital Archive |
| | REGGAE SALUTE MUSIC INC | EDR Digital Archive |
| | HOUNARE MARKET INC | EDR Digital Archive |
| | DIGICELL QUEENS | EDR Digital Archive |
| | OUFMANE DIALLO | EDR Digital Archive |
| | LA SALIDA LUGGAGE AND BAGS | EDR Digital Archive |
| | HOUNARE MARKET INC | EDR Digital Archive |
| | REGGAE SALUTE MUSIC INC | EDR Digital Archive |
| | KOFEL INC | EDR Digital Archive |
| | DIGICELL QUEENS | EDR Digital Archive |
| | OUFMANE DIALLO | EDR Digital Archive |

FINDINGS

JAMAICA AVE

16412 JAMAICA AVE

| <u>Year</u> | <u>Uses</u> | <u>Source</u> |
|--------------------|---|------------------------------------|
| 2005 | La Salida Luggage & Bags | Hill-Donnelly Information Services |
| | Digicell Queens I R | Hill-Donnelly Information Services |
| | Diallo Outmane | Hill-Donnelly Information Services |
| 2000 | Diallo Oufmane | Cole Information Services |
| | Navleems Vrtv Str | Cole Information Services |
| 1983 | JK YOON INC | New York Telephone |
| 1945 | Valencia Hat Shop Inc | New York Telephone |
| 1934 | Tarr H Inc NY Lawrence Tarr press Photog | R. L. Polk & Co. |

16413 JAMAICA AVE

| <u>Year</u> | <u>Uses</u> | <u>Source</u> |
|--------------------|--|------------------------------------|
| 2005 | Bargain King IR | Hill-Donnelly Information Services |
| | Mullokindov Rafael v | Hill-Donnelly Information Services |
| 2000 | Deltos Disc Str | Cole Information Services |
| | Mullokindov Rafael | Cole Information Services |
| | Punlabs Olty Prds | Cole Information Services |
| 1983 | Deltos Discount Store | New York Telephone |
| 1939 | Natl Shoe Stores Inc | New York Telephone Company |
| 1934 | Levy Moe & Son Inc br Benj Coleman mgr mens clo | R. L. Polk & Co. |

Jamaica Ave

16414 Jamaica Ave

| <u>Year</u> | <u>Uses</u> | <u>Source</u> |
|--------------------|----------------------------|----------------------|
| 2014 | NAVY UNITED STATES DEPT OF | EDR Digital Archive |
| | BOSS BEAUTY SUPPLY | EDR Digital Archive |
| | ALWAYS INC | EDR Digital Archive |
| | NAVY UNITED STATES DEPT OF | EDR Digital Archive |
| | ALWAYS INC | EDR Digital Archive |
| | BOSS BEAUTY SUPPLY | EDR Digital Archive |
| 2010 | D BEZ INDUSTRIES INC | EDR Digital Archive |
| | ARMY UNITED STATES DEPT OF | EDR Digital Archive |
| | NAVY UNITED STATES DEPT OF | EDR Digital Archive |
| | ARMY UNITED STATES DEPT OF | EDR Digital Archive |
| | NAVY UNITED STATES DEPT OF | EDR Digital Archive |

FINDINGS

| <u>Year</u> | <u>Uses</u> | <u>Source</u> |
|-------------|----------------------|---------------------|
| 2010 | D BEZ INDUSTRIES INC | EDR Digital Archive |

JAMAICA AVE

16414 JAMAICA AVE

| <u>Year</u> | <u>Uses</u> | <u>Source</u> |
|-------------|--|----------------------------|
| 2000 | Pretty Woman | Cole Information Services |
| 1945 | Jamaica Mens Shop | New York Telephone |
| | Schongut Sidney furn | New York Telephone |
| 1939 | Henshaw Furniture Co Inc Retail Stores | New York Telephone Company |
| | Miller Bros habrdshrs | New York Telephone Company |
| | Jamaica Mens Shop | New York Telephone Company |

16415 JAMAICA AVE

| <u>Year</u> | <u>Uses</u> | <u>Source</u> |
|-------------|-------------------------------|------------------------------------|
| 2005 | Fulton Jewelry Corp 1 R | Hill-Donnelly Information Services |
| | King David Jewelry Inc | Hill-Donnelly Information Services |
| | Radio Active 2 P | Hill-Donnelly Information Services |
| 2000 | King Dvd Jwlry Inc | Cole Information Services |
| | Radio Active | Cole Information Services |
| 1983 | Small World Inc childrns wear | New York Telephone |
| 1939 | Empire Shoe Stores | New York Telephone Company |
| 1934 | Krakow Max Musha curtains | R. L. Polk & Co. |

Jamaica Ave

16416 Jamaica Ave

| <u>Year</u> | <u>Uses</u> | <u>Source</u> |
|-------------|-------------------------|---------------------|
| 2014 | PARADISE DECORATORS INC | EDR Digital Archive |
| | PARADISE DECORATORS INC | EDR Digital Archive |
| 2010 | PARADISE DECORATORS INC | EDR Digital Archive |
| | PARADISE DECORATORS INC | EDR Digital Archive |

JAMAICA AVE

16416 JAMAICA AVE

| <u>Year</u> | <u>Uses</u> | <u>Source</u> |
|-------------|-------------------------|------------------------------------|
| 2005 | Linen Source 1s | Hill-Donnelly Information Services |
| | Marcella Imported Shoes | Hill-Donnelly Information Services |
| 2000 | Mrcil Imprtd Shs | Cole Information Services |

FINDINGS

| <u>Year</u> | <u>Uses</u> | <u>Source</u> |
|-------------|-------------------------------------|---------------------------|
| 2000 | Ntnwd Jewelry Qns | Cole Information Services |
| 1983 | Greens Shoes | New York Telephone |
| 1934 | Starling Furniture Co Inc | R. L. Polk & Co. |
| | Lieth M br mgr Starling Furn Co Inc | R. L. Polk & Co. |

16417 JAMAICA AVE

| <u>Year</u> | <u>Uses</u> | <u>Source</u> |
|-------------|--------------------------------|------------------------------------|
| 2005 | Pretty Girl Inc | Hill-Donnelly Information Services |
| | Multi Unit Address | Hill-Donnelly Information Services |
| | African House | Hill-Donnelly Information Services |
| | Numbr D Bill Gift Shop 1 R | Hill-Donnelly Information Services |
| | Jackies Nail Salon I s | Hill-Donnelly Information Services |
| | Jamaica Mall Deli | Hill-Donnelly Information Services |
| | Jamaican Flavors Inc I | Hill-Donnelly Information Services |
| | Jennifer & Charmaine Hair | Hill-Donnelly Information Services |
| | Jennifers Hair Design is | Hill-Donnelly Information Services |
| | Numbr A ling David Jewelry I R | Hill-Donnelly Information Services |
| 2000 | Building African House | Cole Information Services |
| | D Bill Gift Shop | Cole Information Services |
| | Jam Shoe Corp | Cole Information Services |
| | Jamaica Mall Deli | Cole Information Services |
| | Jamaica Flvrs Inc | Cole Information Services |
| | Jennifer Hr Dsgn | Cole Information Services |
| | King David | Cole Information Services |
| | Maraj Sharm | Cole Information Services |
| | Pretty Girl | Cole Information Services |
| | Pretty Girl Inc | Cole Information Services |
| | Timeless Jry & Pgng | Cole Information Services |
| | Universal Music | Cole Information Services |
| 1983 | J & K Store | New York Telephone |
| | Richard Gail Inc | New York Telephone |
| | Seafood Jamaica | New York Telephone |
| 1945 | Interboro Personal Loan Co | New York Telephone |
| 1939 | Art Jewelers Shop | New York Telephone Company |
| | Barcley Co surgcl supports | New York Telephone Company |
| | Glove Shops The | New York Telephone Company |
| | Henris Beauty Shoppe | New York Telephone Company |
| | Mc Mullen G C corsets | New York Telephone Company |
| | Schwartz M I chiropdst | New York Telephone Company |

FINDINGS

| <u>Year</u> | <u>Uses</u> | <u>Source</u> |
|-------------|--|----------------------------|
| 1939 | Seil Jos jwlr | New York Telephone Company |
| | Smart Form of LI | New York Telephone Company |
| 1934 | Kalb Wm br mgr A S Beck Shoe Co | R. L. Polk & Co. |
| | Louise Millinery Louise Wieland | R. L. Polk & Co. |
| | Vancancello John br mgr Lofts Inc | R. L. Polk & Co. |
| | Wieland Louise Louise Millenery | R. L. Polk & Co. |
| | Art Jewelers Jack Hornyak Jules Gheude Jos Seil | R. L. Polk & Co. |
| | Hornyak Jack Art Jewelers | R. L. Polk & Co. |
| | Henris Beauty Shop Louis and Edw Cortegiano | R. L. Polk & Co. |

Jamaica Ave

16418 Jamaica Ave

| <u>Year</u> | <u>Uses</u> | <u>Source</u> |
|-------------|------------------------|---------------------|
| 2014 | POWERHOUSE ELECTRONICS | EDR Digital Archive |
| | POWERHOUSE ELECTRONICS | EDR Digital Archive |
| 2010 | EDM IMPORTS | EDR Digital Archive |
| | POWERHOUSE ELECTRONICS | EDR Digital Archive |
| | OPTICAL WAREHOUSE | EDR Digital Archive |
| | LAMAZ ELECTRONICS INC | EDR Digital Archive |
| | EDM IMPORTS | EDR Digital Archive |
| | OPTICAL WAREHOUSE | EDR Digital Archive |
| | POWERHOUSE ELECTRONICS | EDR Digital Archive |
| | LAMAZ ELECTRONICS INC | EDR Digital Archive |

JAMAICA AVE

16418 JAMAICA AVE

| <u>Year</u> | <u>Uses</u> | <u>Source</u> |
|-------------|---|------------------------------------|
| 2005 | Spoiled Of Jamaica Ave Inc | Hill-Donnelly Information Services |
| 1983 | Sungjin & Co Inc | New York Telephone |
| 1934 | French Millinery & Novelty Shop Inc NY Alex Abraham pres sec treas S Abraham v pres | R. L. Polk & Co. |

16419 JAMAICA AVE

| <u>Year</u> | <u>Uses</u> | <u>Source</u> |
|-------------|---------------------|--------------------------------|
| 1939 | Boss Harold W b | New York Telephone Company |
| 1922 | Fair Textile Stores | The Metropolitan Directory Co. |

FINDINGS

| <u>Year</u> | <u>Uses</u> | <u>Source</u> |
|-------------|-----------------------|--------------------------------|
| 1922 | United Specialty Shop | The Metropolitan Directory Co. |

16420 JAMAICA AVE

| <u>Year</u> | <u>Uses</u> | <u>Source</u> |
|-------------|---|------------------|
| 1934 | Plattek Saml br mgr Vim Radio Storage Inc | R. L. Polk & Co. |
| | Vim Radio Stores Inc | R. L. Polk & Co. |

16422 JAMAICA AVE

| <u>Year</u> | <u>Uses</u> | <u>Source</u> |
|-------------|--|------------------------------------|
| 2005 | Ocho Rios Hair & Wigs | Hill-Donnelly Information Services |
| 2000 | 165TH ST INTS | Cole Information Services |
| | Vision Qst JMC Inc | Cole Information Services |
| | General Vsr Exprss | Cole Information Services |
| | Ocho Rios | Cole Information Services |
| 1983 | Parks Store | New York Telephone |
| | Jewelry Section | New York Telephone |
| | J Ladieswear | New York Telephone |
| | Easy Shopping Mall | New York Telephone |
| 1934 | Jamaica Mens Shop RTN Edw Miller mens furngs | R. L. Polk & Co. |
| | Miller Edw Jamaica Mens Shop | R. L. Polk & Co. |

16423 JAMAICA AVE

| <u>Year</u> | <u>Uses</u> | <u>Source</u> |
|-------------|------------------------|--------------------------------|
| 1922 | Newman Irving optomist | The Metropolitan Directory Co. |

16424 JAMAICA AVE

| <u>Year</u> | <u>Uses</u> | <u>Source</u> |
|-------------|---|------------------|
| 1934 | Steins Clothes Shops br Irving Rombon mgr | R. L. Polk & Co. |

16425 JAMAICA AVE

| <u>Year</u> | <u>Uses</u> | <u>Source</u> |
|-------------|-----------------------|--------------------------------|
| 1922 | Richters Fashion Shop | The Metropolitan Directory Co. |

16427 JAMAICA AVE

| <u>Year</u> | <u>Uses</u> | <u>Source</u> |
|-------------|-------------|--------------------------------|
| 1922 | Yale Shop | The Metropolitan Directory Co. |

FINDINGS

16435 JAMAICA AVE

| <u>Year</u> | <u>Uses</u> | <u>Source</u> |
|-------------|-----------------|----------------------------|
| 1939 | Franks Meat Mkt | New York Telephone Company |

Jamaica Ave

16501 Jamaica Ave

| <u>Year</u> | <u>Uses</u> | <u>Source</u> |
|-------------|--------------------------|---------------------|
| 2014 | JAM RETAIL INC | EDR Digital Archive |
| | AFRICAN HAIR BRAIDING | EDR Digital Archive |
| | PRETTY WOMEN JAMAICA INC | EDR Digital Archive |
| | HAIR SPOT INC | EDR Digital Archive |
| | JAMAICA PARADISE | EDR Digital Archive |
| | JAM RETAIL INC | EDR Digital Archive |
| | JAMAICA PARADISE | EDR Digital Archive |
| | HAIR SPOT INC | EDR Digital Archive |
| | PRETTY WOMEN JAMAICA INC | EDR Digital Archive |
| | AFRICAN HAIR BRAIDING | EDR Digital Archive |
| 2010 | SHA HAIR DESIGN | EDR Digital Archive |
| | HAIR SPOT INC | EDR Digital Archive |
| | CASTLE LOMA LTD | EDR Digital Archive |
| | LEG WORLD | EDR Digital Archive |
| | AFRICAN HAIR BRAIDING | EDR Digital Archive |
| | JAMAICA TOPS & BOTTOMS | EDR Digital Archive |
| | JAMAICA PARADISE | EDR Digital Archive |
| | JAM RETAIL INC | EDR Digital Archive |
| | JAMAICA PARADISE | EDR Digital Archive |
| | CASTLE LOMA LTD | EDR Digital Archive |
| | LEG WORLD | EDR Digital Archive |
| | HAIR SPOT INC | EDR Digital Archive |
| | AFRICAN HAIR BRAIDING | EDR Digital Archive |
| | JAMAICA TOPS & BOTTOMS | EDR Digital Archive |
| | SHA HAIR DESIGN | EDR Digital Archive |
| | JAM RETAIL INC | EDR Digital Archive |

JAMAICA AVE

16501 JAMAICA AVE

| <u>Year</u> | <u>Uses</u> | <u>Source</u> |
|-------------|----------------|------------------------------------|
| 2005 | Wizard Of Eyes | Hill-Donnelly Information Services |

FINDINGS

| <u>Year</u> | <u>Uses</u> | <u>Source</u> |
|-------------|--|------------------------------------|
| 2005 | Suls Fashion Inc | Hill-Donnelly Information Services |
| | Lucky Fashion 1 718 658 2317 oi | Hill-Donnelly Information Services |
| | Rupa Wig Inc | Hill-Donnelly Information Services |
| | Multi Unit Address | Hill-Donnelly Information Services |
| | 2nd Floor Beauty Salon 2s | Hill-Donnelly Information Services |
| | African Hair Braiding 1s | Hill-Donnelly Information Services |
| | Jamaica Paradise | Hill-Donnelly Information Services |
| | Ka Abibou | Hill-Donnelly Information Services |
| | Leg World | Hill-Donnelly Information Services |
| 2000 | Beeper Systems | Cole Information Services |
| | Hi Wig | Cole Information Services |
| | Hong Kong Gfts Co | Cole Information Services |
| | Jamaica Paradise | Cole Information Services |
| | Suls Fashion Inc | Cole Information Services |
| | Wizard of Eyes | Cole Information Services |
| 1983 | Suls Fashion Inc | New York Telephone |
| | SIGHT N STYLE OPTICAL | New York Telephone |
| | JAMAICA DENTAL CENTER | New York Telephone |
| | Hong Kong Gifts Co Inc | New York Telephone |
| | Hi Wig | New York Telephone |
| | B K Gift Shop | New York Telephone |
| 1939 | No | New York Telephone Company |
| | Jamaica Drug Co Inc | New York Telephone Company |
| | Harris S dntst | New York Telephone Company |
| 1934 | Steinbrook Oharmacy Max Steinbrook mgr | R. L. Polk & Co. |
| 1922 | Mack Shoe Stores Ltd | The Metropolitan Directory Co. |

16503 JAMAICA AVE

| <u>Year</u> | <u>Uses</u> | <u>Source</u> |
|-------------|---|--------------------------------|
| 1983 | Jamaica Tops N Bottoms | New York Telephone |
| 1939 | Gross H L & Bro jwlrs | New York Telephone Company |
| 1934 | Mildor Hosiery Co Jos M Toeg Jos S Someck H Obadie hosiery mfr | R. L. Polk & Co. |
| | Million Dollar Hosiery Co Dorothy Hauptman mgr ret | R. L. Polk & Co. |
| 1922 | Display Lunch | The Metropolitan Directory Co. |

FINDINGS

Jamaica Ave

16505 Jamaica Ave

| <u>Year</u> | <u>Uses</u> | <u>Source</u> |
|-------------|------------------|---------------------|
| 2014 | BEVERLY BOUTIQUE | EDR Digital Archive |
| | MGM LINEN INC | EDR Digital Archive |
| | MGM LINEN INC | EDR Digital Archive |
| | BEVERLY BOUTIQUE | EDR Digital Archive |
| 2010 | BEVERLY BOUTIQUE | EDR Digital Archive |
| | BEVERLY BOUTIQUE | EDR Digital Archive |

JAMAICA AVE

16505 JAMAICA AVE

| <u>Year</u> | <u>Uses</u> | <u>Source</u> |
|-------------|----------------------|------------------------------------|
| 2005 | Atmosphere Shoe Corp | Hill-Donnelly Information Services |
| | Vim Jeans Stores Inc | Hill-Donnelly Information Services |
| 2000 | Vim Jeans Sh Inc | Cole Information Services |
| | Atmosphere Sh Crp | Cole Information Services |
| 1939 | Store | New York Telephone Company |

16507 JAMAICA AVE

| <u>Year</u> | <u>Uses</u> | <u>Source</u> |
|-------------|--|----------------------------|
| 1983 | Shoe Palace Ltd | New York Telephone |
| 1939 | Bond Clothing Stores | New York Telephone Company |
| 1934 | Coch Bros Inc NY Harry Coch pres Edgar Coch sec treas mens furngs | R. L. Polk & Co. |

16508 JAMAICA AVE

| <u>Year</u> | <u>Uses</u> | <u>Source</u> |
|-------------|---|------------------------------------|
| 2005 | Arte Mens Clothing | Hill-Donnelly Information Services |
| 2000 | Arte Mens Clothing | Cole Information Services |
| 1934 | Square Trading Co RTN Dan Halperin Wm I Levine | R. L. Polk & Co. |
| | New York City of Department of Health | R. L. Polk & Co. |
| | Jamaica Pet Shop RTN Alf Buser | R. L. Polk & Co. |
| | Feldstein Philip L Mabel optometrist | R. L. Polk & Co. |

FINDINGS

Jamaica Ave

16511 Jamaica Ave

| <u>Year</u> | <u>Uses</u> | <u>Source</u> |
|-------------|-------------------------------|---------------------|
| 2014 | TABERNACLE OF PRAYER LIFELINE | EDR Digital Archive |
| | TABERNACLE OF PRAYER LIFELINE | EDR Digital Archive |
| 2010 | TABERNACLE OF PRAYER LIFELINE | EDR Digital Archive |
| | TABERNACLE OF PRAYER LIFELINE | EDR Digital Archive |

JAMAICA AVE

16511 JAMAICA AVE

| <u>Year</u> | <u>Uses</u> | <u>Source</u> |
|-------------|---|------------------------------------|
| 2005 | Tabernacle Of Prayer Lifeline | Hill-Donnelly Information Services |
| 2000 | Tbrncl Prayer All | Cole Information Services |
| | Thrncl Prayer All | Cole Information Services |
| | Thrncl Pryr Lfln | Cole Information Services |
| 1983 | Genl Ofcs | New York Telephone |
| | Prayer Tower | New York Telephone |
| | Church | New York Telephone |
| | Tabernacle Of Prayer Lifeline | New York Telephone |
| 1934 | Schenck Nicholas M Pres Loews Theatre & Realty Co | R. L. Polk & Co. |

Jamaica Ave

16513 Jamaica Ave

| <u>Year</u> | <u>Uses</u> | <u>Source</u> |
|-------------|--------------------------------|---------------------|
| 2014 | HOT POINT INTL FASHIONS INC | EDR Digital Archive |
| | BONDI JEWELRY CORP | EDR Digital Archive |
| | POINT XYZ INC | EDR Digital Archive |
| | VALUE GOLD DIAMONDS OF JAMAICA | EDR Digital Archive |
| | HOT POINT INTL FASHIONS INC | EDR Digital Archive |
| | BONDI JEWELRY CORP | EDR Digital Archive |
| | VALUE GOLD DIAMONDS OF JAMAICA | EDR Digital Archive |
| | POINT XYZ INC | EDR Digital Archive |
| 2010 | VALUE GOLD DIAMONDS OF JAMAICA | EDR Digital Archive |
| | BONDI JEWELRY CORP | EDR Digital Archive |
| | POINT XYZ INC | EDR Digital Archive |
| | HOT POINT INTL FASHIONS INC | EDR Digital Archive |
| | VALUE GOLD DIAMONDS OF JAMAICA | EDR Digital Archive |

FINDINGS

| <u>Year</u> | <u>Uses</u> | <u>Source</u> |
|-------------|-----------------------------|---------------------|
| 2010 | POINT XYZ INC | EDR Digital Archive |
| | BONDI JEWELRY CORP | EDR Digital Archive |
| | HOT POINT INTL FASHIONS INC | EDR Digital Archive |

JAMAICA AVE

16513 JAMAICA AVE

| <u>Year</u> | <u>Uses</u> | <u>Source</u> |
|-------------|---|------------------------------------|
| 2005 | Point Xyz Inc | Hill-Donnelly Information Services |
| | Hot Point Intl Fashions Inc | Hill-Donnelly Information Services |
| | Bondi Jewelry | Hill-Donnelly Information Services |
| 2000 | Point XYZ Inc | Cole Information Services |
| | Hot Pt Intl Fshns | Cole Information Services |
| | Bondi Jewelry | Cole Information Services |
| 1983 | Why Not Sportswear Inc | New York Telephone |
| 1939 | Douglas W L Shoe Co | New York Telephone Company |
| 1934 | Valencia Pharmacy Aaron Katz pres J J Smith v pres Isidore D Kaye sec treas | R. L. Polk & Co. |
| | Streisand Jos Cut Rate Theatre Ticket Service | R. L. Polk & Co. |
| | Cut Rate Theatre Ticket Service Ludwig R Simmons Jos Streisand | R. L. Polk & Co. |
| | Simmons Ludwig R Cut Rate Theatre Ticket Serv | R. L. Polk & Co. |

Jamaica Ave

16519 Jamaica Ave

| <u>Year</u> | <u>Uses</u> | <u>Source</u> |
|-------------|------------------------|---------------------|
| 2010 | 91 14 MERRICK BLCD LLC | EDR Digital Archive |
| | 91 14 MERRICK BLCD LLC | EDR Digital Archive |

16521 Jamaica Ave

| <u>Year</u> | <u>Uses</u> | <u>Source</u> |
|-------------|----------------------|---------------------|
| 2014 | ASL LIQUIDATING CORP | EDR Digital Archive |
| | ASL LIQUIDATING CORP | EDR Digital Archive |
| 2010 | ASHLEY STEWART LTD | EDR Digital Archive |
| | ASHLEY STEWART LTD | EDR Digital Archive |

FINDINGS

16602 Jamaica Ave

| <u>Year</u> | <u>Uses</u> | <u>Source</u> |
|-------------|-------------------------------|---------------------|
| 2014 | GORGEOUS LADY INC | EDR Digital Archive |
| | NEW YORK CITY BOARD EDUCATION | EDR Digital Archive |
| | NEW YORK CITY BOARD EDUCATION | EDR Digital Archive |
| | GORGEOUS LADY INC | EDR Digital Archive |
| 2010 | GORGEOUS LADY INC | EDR Digital Archive |
| | NEW YORK CITY BOARD EDUCATION | EDR Digital Archive |
| | JENNIFER CONVERTIBLES INC | EDR Digital Archive |
| | GAP OUTLET | EDR Digital Archive |
| | HUNTING NK CORP | EDR Digital Archive |
| | JENNIFER CONVERTIBLES INC | EDR Digital Archive |
| | NEW YORK CITY BOARD EDUCATION | EDR Digital Archive |
| | GORGEOUS LADY INC | EDR Digital Archive |
| | HUNTING NK CORP | EDR Digital Archive |
| | GAP OUTLET | EDR Digital Archive |

16610 Jamaica Ave

| <u>Year</u> | <u>Uses</u> | <u>Source</u> |
|-------------|------------------------|---------------------|
| 2014 | ABC WIGS N HAIRCUTTING | EDR Digital Archive |
| | ABC WIGS N HAIRCUTTING | EDR Digital Archive |
| 2010 | ABC WIGS N HAIRCUTTING | EDR Digital Archive |
| | ABC WIGS N HAIRCUTTING | EDR Digital Archive |

16612 Jamaica Ave

| <u>Year</u> | <u>Uses</u> | <u>Source</u> |
|-------------|-------------------------------|---------------------|
| 2014 | TERMINAL LINGERIE & CORSET SP | EDR Digital Archive |
| | TERMINAL LINGERIE & CORSET SP | EDR Digital Archive |
| 2010 | TERMINAL LINGERIE & CORSET SP | EDR Digital Archive |
| | TERMINAL LINGERIE & CORSET SP | EDR Digital Archive |

16614 Jamaica Ave

| <u>Year</u> | <u>Uses</u> | <u>Source</u> |
|-------------|--------------------------------|---------------------|
| 2014 | SINGH TARA | EDR Digital Archive |
| | 49 W FOURTEEN STREET PIZZA INC | EDR Digital Archive |
| | 49 W FOURTEEN STREET PIZZA INC | EDR Digital Archive |
| | SINGH TARA | EDR Digital Archive |
| 2010 | MODERN TOUCH CORP | EDR Digital Archive |
| | SINGH TARA | EDR Digital Archive |
| | SINGH TARA | EDR Digital Archive |

FINDINGS

| <u>Year</u> | <u>Uses</u> | <u>Source</u> |
|-------------|-------------------|---------------------|
| 2010 | MODERN TOUCH CORP | EDR Digital Archive |

16616 Jamaica Ave

| <u>Year</u> | <u>Uses</u> | <u>Source</u> |
|-------------|-----------------------|---------------------|
| 2010 | DALIM GIFT SHOP INC | EDR Digital Archive |
| | JESCAN REALTY COMPANY | EDR Digital Archive |
| | DALIM GIFT SHOP INC | EDR Digital Archive |
| | JESCAN REALTY COMPANY | EDR Digital Archive |

16618 Jamaica Ave

| <u>Year</u> | <u>Uses</u> | <u>Source</u> |
|-------------|--------------------------------|---------------------|
| 2014 | JAMAICA SCHOOL FOR NURSING ASS | EDR Digital Archive |
| | JAMAICA SCHOOL FOR NURSING ASS | EDR Digital Archive |
| 2010 | JAMAICA SCHOOL FOR NURSING ASS | EDR Digital Archive |
| | JAMAICA SCHOOL FOR NURSING ASS | EDR Digital Archive |

16620 Jamaica Ave

| <u>Year</u> | <u>Uses</u> | <u>Source</u> |
|-------------|-------------|---------------------|
| 2014 | JEAN STAR | EDR Digital Archive |
| | JEAN STAR | EDR Digital Archive |

JAMAICA AVE

164-01 JAMAICA AVE

| <u>Year</u> | <u>Uses</u> | <u>Source</u> |
|-------------|---|--------------------|
| 1950 | K | New York Telephone |
| | KRESGE S S CO-CONST DEPT | New York Telephone |
| | BAUMANN C LUDWIG & CO BKLYN FURN-STORE | New York Telephone |

164-04 JAMAICA AVE

| <u>Year</u> | <u>Uses</u> | <u>Source</u> |
|-------------|-------------------------|--------------------|
| 1950 | STUART BROOKS INC SHOES | New York Telephone |

164-08 JAMAICA AVE

| <u>Year</u> | <u>Uses</u> | <u>Source</u> |
|-------------|--------------------|--------------------|
| 1950 | B & B CLOTHES SHOP | New York Telephone |

164-09 JAMAICA AVE

| <u>Year</u> | <u>Uses</u> | <u>Source</u> |
|-------------|-------------|--------------------|
| 1950 | RADIN SHOPS | New York Telephone |

FINDINGS

164-10 JAMAICA AVE

| <u>Year</u> | <u>Uses</u> | <u>Source</u> |
|-------------|-----------------------------------|--------------------|
| 1950 | VIM TELEVISION & RADIO STORES INC | New York Telephone |

164-11 JAMAICA AVE

| <u>Year</u> | <u>Uses</u> | <u>Source</u> |
|-------------|------------------------|--------------------|
| 1950 | LOFT CANDY SHOPS SHOPS | New York Telephone |

164-12 JAMAICA AVE

| <u>Year</u> | <u>Uses</u> | <u>Source</u> |
|-------------|------------------------|--------------------|
| 1950 | AMER LIMOGES CHINA INC | New York Telephone |

164-13 JAMAICA AVE

| <u>Year</u> | <u>Uses</u> | <u>Source</u> |
|-------------|----------------|--------------------|
| 1950 | NATL SHOES INC | New York Telephone |

164-14 JAMAICA AVE

| <u>Year</u> | <u>Uses</u> | <u>Source</u> |
|-------------|--------------------------------------|--------------------|
| 1950 | HENSHAW FURNITURE CO INC RETL STORES | New York Telephone |
| | JAMAICA MENS SHOP | New York Telephone |
| | HENSHAW FURN CO INC RETL | New York Telephone |

164-15 JAMAICA AVE

| <u>Year</u> | <u>Uses</u> | <u>Source</u> |
|-------------|-----------------|--------------------|
| 1950 | LADY ROSE SHOPS | New York Telephone |

164-17 JAMAICA AVE

| <u>Year</u> | <u>Uses</u> | <u>Source</u> |
|-------------|------------------------------------|--------------------|
| 1950 | SMART FORM CORSET SHOP | New York Telephone |
| | SCHWARTZ M I DR CHROPDST | New York Telephone |
| | MARTIN-LEE CORP | New York Telephone |
| | MAIZNER A & SONS GLOVE SHOPS | New York Telephone |
| | INTERBOROUGH PERSONAL LOAN CO | New York Telephone |
| | GREENWOLDS RADIOS & APPLIANCES | New York Telephone |
| | GREENWOLD JEWELERS TELEVISION DEPT | New York Telephone |
| | GREENWOLD JEWELERS | New York Telephone |
| | GLOVE SHOPS THE | New York Telephone |
| | GLOVE SHOPS THE | New York Telephone |
| | FENNELL ADA CORSETS | New York Telephone |
| | BILLS BEAUTY SHOP | New York Telephone |

FINDINGS

| <u>Year</u> | <u>Uses</u> | <u>Source</u> |
|-------------|-------------------------------------|--------------------|
| 1950 | BARCLEY CORSETRS SURGCL SUPPORTS | New York Telephone |
| | ADVANCE EMPLOY SVCE INC | New York Telephone |
| | ADVANCE EMPLOY SVCE INC | New York Telephone |

165-01 JAMAICA AVE

| <u>Year</u> | <u>Uses</u> | <u>Source</u> |
|-------------|-------------------------------------|--------------------|
| 1950 | HANSCOM BAKING CORP STORES | New York Telephone |
| | JUNIORS CONCESSIONS INC LUNCHNET | New York Telephone |

165-03 JAMAICA AVE

| <u>Year</u> | <u>Uses</u> | <u>Source</u> |
|-------------|---------------------|--------------------|
| 1950 | GROSS H L&BRE JWLRS | New York Telephone |

165-07 JAMAICA AVE

| <u>Year</u> | <u>Uses</u> | <u>Source</u> |
|-------------|----------------------|--------------------|
| 1950 | BOND CLOTHING STORES | New York Telephone |

165-13 JAMAICA AVE

| <u>Year</u> | <u>Uses</u> | <u>Source</u> |
|-------------|---------------------|--------------------|
| 1950 | DOUGLAS W L SHOE CO | New York Telephone |

165-15 JAMAICA AVE

| <u>Year</u> | <u>Uses</u> | <u>Source</u> |
|-------------|------------------------|--------------------|
| 1950 | VALENCIA THEATR LOEWS | New York Telephone |
| | LOEWS THEATRS VALENCIA | New York Telephone |

165-21 JAMAICA AVE

| <u>Year</u> | <u>Uses</u> | <u>Source</u> |
|-------------|----------------------|--------------------|
| 1950 | LUDWIG BAUMANN | New York Telephone |
| | BAUMANN LUDWIG STORE | New York Telephone |
| | L B | New York Telephone |

165-22 JAMAICA AVE

| <u>Year</u> | <u>Uses</u> | <u>Source</u> |
|-------------|-----------------------------|--------------------|
| 1950 | LONDON CHARACTER SHOES CORP | New York Telephone |

165-25 JAMAICA AVE

| <u>Year</u> | <u>Uses</u> | <u>Source</u> |
|-------------|--|--------------------|
| 1950 | WEBER & HEILBRONER INC CLTHRS HABRDSHRS HATRS | New York Telephone |

FINDINGS

MERICK ABBREV BLVD JAM

9428 MERICK ABBREV BLVD JAM

| <u>Year</u> | <u>Uses</u> | <u>Source</u> |
|-------------|-----------------------------|------------------------------------|
| 1991 | Jamaica Wire & Metal Co Inc | NYNEX Information Resource Company |

MERICK RD

9245 MERICK RD

| <u>Year</u> | <u>Uses</u> | <u>Source</u> |
|-------------|----------------|--------------------|
| 1983 | Marino Parking | New York Telephone |

MERIK RD

9232 MERIK RD

| <u>Year</u> | <u>Uses</u> | <u>Source</u> |
|-------------|-------------------------------|------------------------------|
| 1962 | PEERLESS RADIO DISTRIBTRS INC | New York Telephone Directory |

9415 MERIK RD

| <u>Year</u> | <u>Uses</u> | <u>Source</u> |
|-------------|-----------------------|------------------------------|
| 1970 | METCO REPR SVCE | New York Telephone |
| 1962 | Childrens Bus Inc The | New York Telephone Directory |

9445 MERIK RD

| <u>Year</u> | <u>Uses</u> | <u>Source</u> |
|-------------|-------------------------|--------------------|
| 1967 | Golden Rule Thrift Shop | New York Telephone |

MERRICK BLVD

9211 MERRICK BLVD

| <u>Year</u> | <u>Uses</u> | <u>Source</u> |
|-------------|-----------------------------------|------------------------------------|
| 2005 | 1 Uno Furniture 1 R | Hill-Donnelly Information Services |
| 2000 | Mgr 96 Inc | Cole Information Services |
| | Mgr 96 Inc | Cole Information Services |
| 1991 | Creative Transportation Inc | NYNEX Information Resource Company |
| 1983 | FASH N OME FURNITURE DSTRBTRS INC | New York Telephone |
| | Leon Furniture World | New York Telephone |
| 1976 | Leon Furniture | New York Telephone |

FINDINGS

Merrick Blvd

9215 Merrick Blvd

| <u>Year</u> | <u>Uses</u> | <u>Source</u> |
|--------------------|---------------------------|----------------------|
| 2010 | BLACK & BLACK ART GALLERY | EDR Digital Archive |
| | BLACK & BLACK ART GALLERY | EDR Digital Archive |

MERRICK BLVD

9215 MERRICK BLVD

| <u>Year</u> | <u>Uses</u> | <u>Source</u> |
|--------------------|---------------------------------------|------------------------------------|
| 2005 | No Current Listing | Hill-Donnelly Information Services |
| 2000 | K Diarr | Cole Information Services |
| | A Black & Black Gllry | Cole Information Services |
| | New Wid Cbin Ktchn | Cole Information Services |
| 1991 | True Taste Coffee Shop And Restaurant | NYNEX Information Resource Company |
| 1983 | Lynch Gordon | New York Telephone |
| 1976 | Charcoal Steer Restrnt | New York Telephone |
| 1970 | E & R Restrnt | New York Telephone |
| | E & R Restrnt | New York Telephone |
| | Engesser Valentine | New York Telephone |
| 1967 | E & R Restrnt | New York Telephone |
| | E & R Restrnt | New York Telephone |
| 1962 | Louies Restrnt | New York Telephone Directory |
| | Maxwell Frances Mrs | New York Telephone Directory |
| 1939 | Schults Tavern | New York Telephone Company |

9217 MERRICK BLVD

| <u>Year</u> | <u>Uses</u> | <u>Source</u> |
|--------------------|---------------------------------------|------------------------------------|
| 2005 | Essence Hair & Nail Salon | Hill-Donnelly Information Services |
| 2000 | Nail Impress Inc | Cole Information Services |
| | Travis Brokerage | Cole Information Services |
| 1991 | Lynnettes Hair Affair | NYNEX Information Resource Company |
| | BEYOND BRAIDS LTD | NYNEX Information Resource Company |
| | BENJAMIN PLUMBINGS & HEATING SUPLS | NYNEX Information Resource Company |
| 1983 | Benjamin Plumbing & Heating Supls | New York Telephone |
| 1970 | Simpson Daisy | New York Telephone |
| | McDonald Carl phtogphr | New York Telephone |
| | Desmond Photographers | New York Telephone |

FINDINGS

| <u>Year</u> | <u>Uses</u> | <u>Source</u> |
|-------------|---------------------------|------------------------------|
| 1970 | Carl Mc Donald photgr | New York Telephone |
| 1967 | Desmond Photographers | New York Telephone |
| 1962 | Fasano Nicholas photogphr | New York Telephone Directory |
| | Desmond Photographers | New York Telephone Directory |

9219 MERRICK BLVD

| <u>Year</u> | <u>Uses</u> | <u>Source</u> |
|-------------|-------------------------------|------------------------------------|
| 2005 | Suzanne Saultana Grocery Corp | Hill-Donnelly Information Services |
| 2000 | David & Sarah Vrtly | Cole Information Services |
| 1991 | Edghill Showcase Lounge Inc | NYNEX Information Resource Company |
| 1983 | Edghill Showcase Lounge Inc | New York Telephone |
| 1976 | Edghill Showcase Lounge Inc | New York Telephone |
| | Edghill Showcase Lounge Inc | New York Telephone |
| 1970 | Edahill Showcase Lounge Inc | New York Telephone |
| | Edghill Showcase Lounge Inc | New York Telephone |
| 1967 | Edghill Showcase Lounge Inc | New York Telephone |
| | Edghill Showcase Lounge Inc | New York Telephone |
| 1962 | Press Club The | New York Telephone Directory |

9222 MERRICK BLVD

| <u>Year</u> | <u>Uses</u> | <u>Source</u> |
|-------------|---------------|------------------------------|
| 1962 | SELINGER FURN | New York Telephone Directory |

9224 MERRICK BLVD

| <u>Year</u> | <u>Uses</u> | <u>Source</u> |
|-------------|------------------------------|------------------------------------|
| 2000 | Bernice Jhnsn DNC | Cole Information Services |
| 1991 | Bernice Johnson Dance Studio | NYNEX Information Resource Company |
| 1983 | Bernice Johnson Dance Studio | New York Telephone |
| 1976 | Lynns | New York Telephone |

9225 MERRICK BLVD

| <u>Year</u> | <u>Uses</u> | <u>Source</u> |
|-------------|---------------------------------|----------------------------|
| 1939 | Jameco Chevrolet Inc sales svce | New York Telephone Company |

Merrick Blvd

9226 Merrick Blvd

| <u>Year</u> | <u>Uses</u> | <u>Source</u> |
|-------------|--------------------------------|---------------------|
| 2010 | CHANG MYUNG AE | EDR Digital Archive |
| | ARK OF SFETY INTL MNSTRIES INC | EDR Digital Archive |

FINDINGS

| <u>Year</u> | <u>Uses</u> | <u>Source</u> |
|-------------|--------------------------------|---------------------|
| 2010 | DRESSES & DRESSES | EDR Digital Archive |
| | SHEKMAH GLORY MINISTRIES COGIC | EDR Digital Archive |
| | DRESSES FOR LESS | EDR Digital Archive |
| | CHANG MYUNG AE | EDR Digital Archive |
| | ARK OF SFETY INTL MNSTRIES INC | EDR Digital Archive |
| | DRESSES & DRESSES | EDR Digital Archive |
| | SHEKMAH GLORY MINISTRIES COGIC | EDR Digital Archive |
| | DRESSES FOR LESS | EDR Digital Archive |

MERRICK BLVD

9226 MERRICK BLVD

| <u>Year</u> | <u>Uses</u> | <u>Source</u> |
|-------------|------------------------------|------------------------------------|
| 2005 | Chang Myung AE | Hill-Donnelly Information Services |
| | Dresses For Less Inc | Hill-Donnelly Information Services |
| | Henry Justin v | Hill-Donnelly Information Services |
| | Tristate Fashions Inc | Hill-Donnelly Information Services |
| 2000 | Patria Henry | Cole Information Services |
| | Anselo Henry | Cole Information Services |
| | Dresses Less Inc | Cole Information Services |
| | Nikki Wikki Co | Cole Information Services |
| 1991 | Active Tax Svces Inc | NYNEX Information Resource Company |
| | All Insurance Planning | NYNEX Information Resource Company |
| | All Insurance Svces | NYNEX Information Resource Company |
| | All Star Insurance Svces | NYNEX Information Resource Company |
| | Associated Insurance Svces | NYNEX Information Resource Company |
| | All Star Related Svces Inc | NYNEX Information Resource Company |
| | Express Car & Limousine Svce | NYNEX Information Resource Company |
| | Express Brokerage Inc | NYNEX Information Resource Company |
| | All Star Insurance Svces Inc | NYNEX Information Resource Company |
| | Your Insurance Ofc | NYNEX Information Resource Company |
| | Express Planning Inc | NYNEX Information Resource Company |
| | Associated Brokerage | NYNEX Information Resource Company |
| | All Type Coverage Inc | NYNEX Information Resource Company |
| | All Star Related Svces Inc | NYNEX Information Resource Company |
| 1983 | Active Brokerage Corp | New York Telephone |
| | Active Tax Svces Inc | New York Telephone |

FINDINGS

9234 MERRICK BLVD

| <u>Year</u> | <u>Uses</u> | <u>Source</u> |
|-------------|------------------|----------------------------|
| 1939 | Friberg Leon E | New York Telephone Company |
| 1934 | Hall Francis clk | R. L. Polk & Co. |
| | Hall Geo E | R. L. Polk & Co. |
| | Hall Raymond | R. L. Polk & Co. |

9235 MERRICK BLVD

| <u>Year</u> | <u>Uses</u> | <u>Source</u> |
|-------------|------------------------------------|--------------------|
| 1976 | LAFAYETTE RADIO ELECTRONICS Stores | New York Telephone |
| 1970 | Sunbeam Lightingwares Inc | New York Telephone |

Merrick Blvd

9236 Merrick Blvd

| <u>Year</u> | <u>Uses</u> | <u>Source</u> |
|-------------|-------------------------------|---------------------|
| 2014 | DEPARTMENT OF CORRECTIONS AND | EDR Digital Archive |
| | DEPARTMENT OF CORRECTIONS AND | EDR Digital Archive |
| 2010 | CORRECTIONAL SERVICES NY DEPT | EDR Digital Archive |
| | NYS DIVISION OF PAROLE | EDR Digital Archive |
| | CORRECTIONAL SERVICES NY DEPT | EDR Digital Archive |
| | NYS DIVISION OF PAROLE | EDR Digital Archive |

MERRICK BLVD

9236 MERRICK BLVD

| <u>Year</u> | <u>Uses</u> | <u>Source</u> |
|-------------|------------------------|------------------------------------|
| 2005 | Parole Division | Hill-Donnelly Information Services |
| 2000 | New York St Parele Div | Cole Information Services |
| 1983 | Wood J F | New York Telephone |
| 1976 | Clines J E b | New York Telephone |
| | Diller F J b | New York Telephone |
| 1970 | Brown James J Jr b | New York Telephone |
| | Clines J E b | New York Telephone |
| | Diller F J b | New York Telephone |
| | Fry John C b | New York Telephone |
| | Healey J A b | New York Telephone |
| | Johnson G D b | New York Telephone |
| | OLeary D J b | New York Telephone |
| | Walsh E J b | New York Telephone |

FINDINGS

| <u>Year</u> | <u>Uses</u> | <u>Source</u> |
|-------------|------------------|--------------------|
| 1970 | Wood J F b | New York Telephone |
| 1967 | Johnson Gary D b | New York Telephone |
| | Fry John C b | New York Telephone |
| | Moroso John C b | New York Telephone |
| | Sisto Paul T b | New York Telephone |
| | King Jas E b | New York Telephone |
| | Brown F S Mrs b | New York Telephone |
| | Diller Frank J b | New York Telephone |

9246 MERRICK BLVD

| <u>Year</u> | <u>Uses</u> | <u>Source</u> |
|-------------|--|------------------------------------|
| 1991 | Posts Corp John Ruoff Morelli Hargeaves Post | NYNEX Information Resource Company |
| | Amer Legion Queens Cnty Svce & Welfare Comm | NYNEX Information Resource Company |
| 1983 | Amer Legion Queens Cnty Svce & Welfare Comm | New York Telephone |
| | Amer Legion Posts Danl M O Connell Post | New York Telephone |
| 1976 | If No Answer Call OL 89367 | New York Telephone |
| | Amer Legion Queens Cnty Sve & Welfare Comm | New York Telephone |

9247 MERRICK BLVD

| <u>Year</u> | <u>Uses</u> | <u>Source</u> |
|-------------|-----------------|------------------------------------|
| 1991 | Benjamin Cordon | NYNEX Information Resource Company |

9284 MERRICK BLVD

| <u>Year</u> | <u>Uses</u> | <u>Source</u> |
|-------------|-----------------------------|------------------|
| 1934 | Reusch Geo E Louise drftsmn | R. L. Polk & Co. |

9330 MERRICK BLVD

| <u>Year</u> | <u>Uses</u> | <u>Source</u> |
|-------------|------------------------|------------------|
| 1934 | Dilton Anastasia M clk | R. L. Polk & Co. |

9346 MERRICK BLVD

| <u>Year</u> | <u>Uses</u> | <u>Source</u> |
|-------------|-------------------|---------------------------|
| 2000 | Melissa Chk Cshng | Cole Information Services |
| | 89th JMC Rity Co | Cole Information Services |

9383 MERRICK BLVD

| <u>Year</u> | <u>Uses</u> | <u>Source</u> |
|-------------|----------------|---------------------------|
| 2000 | Cake Creations | Cole Information Services |

FINDINGS

| <u>Year</u> | <u>Uses</u> | <u>Source</u> |
|-------------|----------------|---------------------------|
| 2000 | Tings Jamaican | Cole Information Services |

Merrick Blvd

9410 Merrick Blvd

| <u>Year</u> | <u>Uses</u> | <u>Source</u> |
|-------------|---------------------------|---------------------|
| 2010 | GREEN BAY SANITATION CORP | EDR Digital Archive |
| | GREEN BAY SANITATION CORP | EDR Digital Archive |

MERRICK BLVD

9410 MERRICK BLVD

| <u>Year</u> | <u>Uses</u> | <u>Source</u> |
|-------------|---------------------------|------------------------------------|
| 2005 | Green Bay Sanitation Corp | Hill-Donnelly Information Services |
| 1983 | Porretto Used Auto Parts | New York Telephone |
| 1970 | PAF Realty Corp | New York Telephone |
| 1939 | Herbert F W | New York Telephone Company |
| | Chaplin E D | New York Telephone Company |

9414 MERRICK BLVD

| <u>Year</u> | <u>Uses</u> | <u>Source</u> |
|-------------|----------------|--------------------|
| 1970 | Di Cocco Mario | New York Telephone |

Merrick Blvd

9415 Merrick Blvd

| <u>Year</u> | <u>Uses</u> | <u>Source</u> |
|-------------|----------------------|---------------------|
| 2014 | TRI STATE AUTOSPORTS | EDR Digital Archive |
| | TRI STATE AUTOSPORTS | EDR Digital Archive |
| 2010 | TRI STATE AUTOSPORTS | EDR Digital Archive |
| | TRI STATE AUTOSPORTS | EDR Digital Archive |

MERRICK BLVD

9415 MERRICK BLVD

| <u>Year</u> | <u>Uses</u> | <u>Source</u> |
|-------------|--------------------------------|------------------------------------|
| 2005 | Tri State Autosports is | Hill-Donnelly Information Services |
| | Total Auto Body Ctr is | Hill-Donnelly Information Services |
| | L C Collision s 718 523 9503 o | Hill-Donnelly Information Services |
| 2000 | B & G Auto Repair | Cole Information Services |
| | Total Auto Bdy Ctr | Cole Information Services |

FINDINGS

9420 MERRICK BLVD

| <u>Year</u> | <u>Uses</u> | <u>Source</u> |
|-------------|-------------------------------|------------------------------------|
| 1991 | Novelli Thomas Contrctng Corp | NYNEX Information Resource Company |
| 1983 | Novelli Thomas Contrctng Corp | New York Telephone |
| 1970 | Novelli Thomas & Sons | New York Telephone |
| | Fracasso Alberto | New York Telephone |
| 1967 | Fracasso Alberto | New York Telephone |

Merrick Blvd

9421 Merrick Blvd

| <u>Year</u> | <u>Uses</u> | <u>Source</u> |
|-------------|-------------------------------|---------------------|
| 2014 | GREATER BETHEL CMNTY DEV CORP | EDR Digital Archive |
| | GREATER BETHEL CMNTY DEV CORP | EDR Digital Archive |
| 2010 | GREATER BETHEL CMNTY DEV CORP | EDR Digital Archive |
| | GREATER BETHEL CMNTY DEV CORP | EDR Digital Archive |

MERRICK BLVD

9421 MERRICK BLVD

| <u>Year</u> | <u>Uses</u> | <u>Source</u> |
|-------------|--------------------------------------|------------------------------------|
| 2005 | Greater Bethel CDC Cmptr LB | Hill-Donnelly Information Services |
| | Greater Bethel Comm Dev Ctr | Hill-Donnelly Information Services |
| 1983 | Woodworking Project Coordinators Inc | New York Telephone |
| 1976 | Jackson Kenneth b | New York Telephone |
| 1970 | Live Spot | New York Telephone |
| 1962 | Jamaica Show Case Inc | New York Telephone Directory |
| | Jamaica Fountain & Fixt Co Inc | New York Telephone Directory |
| | Chernuchin I soda fountains | New York Telephone Directory |
| 1939 | Jacobs Al Uphlstrs supls | New York Telephone Company |

9424 MERRICK BLVD

| <u>Year</u> | <u>Uses</u> | <u>Source</u> |
|-------------|-------------------------------|------------------------------------|
| 2000 | Liberty Rbbsh Inc | Cole Information Services |
| 1991 | Vineland Farm Prods | NYNEX Information Resource Company |
| 1983 | Vineland Farm Prods Co | New York Telephone |
| 1970 | Vineland Farm Prods | New York Telephone |
| | Patti Tyme Meat Packcing Corp | New York Telephone |
| 1967 | Beers Prods Itnc | New York Telephone |
| | B & B Food Svce Prods Inc | New York Telephone |

FINDINGS

| <u>Year</u> | <u>Uses</u> | <u>Source</u> |
|-------------|----------------------|------------------------------|
| 1962 | Bakers Restrnt Equip | New York Telephone Directory |

Merrick Blvd

9427 Merrick Blvd

| <u>Year</u> | <u>Uses</u> | <u>Source</u> |
|-------------|--------------------------------|---------------------|
| 2014 | SAHAN AFRCAN HAIR BRAIDING CTR | EDR Digital Archive |
| | SAHAN AFRCAN HAIR BRAIDING CTR | EDR Digital Archive |
| 2010 | SAHAN AFRCAN HAIR BRAIDING CTR | EDR Digital Archive |
| | CLASSIC HAIR WORKS | EDR Digital Archive |
| | NEOS ELECTRIC CORPORATION | EDR Digital Archive |
| | INSHALLAH MECHANICAL CORP | EDR Digital Archive |
| | CLASSIC HAIR WORKS | EDR Digital Archive |
| | SAHAN AFRCAN HAIR BRAIDING CTR | EDR Digital Archive |
| | NEOS ELECTRIC CORPORATION | EDR Digital Archive |
| | INSHALLAH MECHANICAL CORP | EDR Digital Archive |

MERRICK BLVD

9427 MERRICK BLVD

| <u>Year</u> | <u>Uses</u> | <u>Source</u> |
|-------------|-----------------------------|------------------------------------|
| 2005 | Khan Zamir v | Hill-Donnelly Information Services |
| | Classic Hair Works i s | Hill-Donnelly Information Services |
| | African Hair Braiding Ctr | Hill-Donnelly Information Services |
| | Sahan African Hair Braiding | Hill-Donnelly Information Services |
| | Insha Allah Mechanical Inc | Hill-Donnelly Information Services |
| 2000 | African Hr Brdng | Cole Information Services |
| 1991 | Abrams Averil | NYNEX Information Resource Company |
| | Fourfield Enterprises Inc | NYNEX Information Resource Company |

9428 MERRICK BLVD

| <u>Year</u> | <u>Uses</u> | <u>Source</u> |
|-------------|--------------------|------------------------------------|
| 2005 | Olson Floor Supply | Hill-Donnelly Information Services |
| 2000 | Capital Wire Corp | Cole Information Services |
| 1991 | Capital Wire Corp | NYNEX Information Resource Company |

9429 MERRICK BLVD

| <u>Year</u> | <u>Uses</u> | <u>Source</u> |
|-------------|--------------------------------|------------------------------------|
| 2005 | Unity Faith Deliverance Church | Hill-Donnelly Information Services |
| 2000 | Unity Fth Delvrnc | Cole Information Services |

FINDINGS

| <u>Year</u> | <u>Uses</u> | <u>Source</u> |
|-------------|------------------------------|------------------------------|
| 1983 | Norman Radio Distributrs Inc | New York Telephone |
| | Merrick Aviation Electronics | New York Telephone |
| 1970 | Norman Radio Distributrs Inc | New York Telephone |
| 1967 | NORMAN RADIO DISTRIBUTRS INC | New York Telephone |
| 1962 | NORMAN RADIO DISTRIBUTRS INC | New York Telephone Directory |

9431 MERRICK BLVD

| <u>Year</u> | <u>Uses</u> | <u>Source</u> |
|-------------|-----------------|---------------------------|
| 2000 | Full Line Cllsn | Cole Information Services |

9435 MERRICK BLVD

| <u>Year</u> | <u>Uses</u> | <u>Source</u> |
|-------------|------------------------|--------------------|
| 1970 | RELIABLE TRANSMISSIONS | New York Telephone |
| 1967 | RELIABLE TRANSMISSIONS | New York Telephone |

Merrick Blvd

9436 Merrick Blvd

| <u>Year</u> | <u>Uses</u> | <u>Source</u> |
|-------------|---------------------------|---------------------|
| 2014 | JMR AUTOMOBILE CENTER INC | EDR Digital Archive |
| | JMR AUTOMOBILE CENTER INC | EDR Digital Archive |
| 2010 | T&R RACING | EDR Digital Archive |
| | T&R RACING | EDR Digital Archive |

MERRICK BLVD

9436 MERRICK BLVD

| <u>Year</u> | <u>Uses</u> | <u>Source</u> |
|-------------|----------------------------------|------------------------------------|
| 2005 | T & R Racing i s 718 725 0179 oi | Hill-Donnelly Information Services |
| 2000 | Kamal Surajnarain | Cole Information Services |
| 1991 | Schurz Mfg Co | NYNEX Information Resource Company |
| 1983 | Schurz Mfg Co | New York Telephone |
| 1970 | Schurz Mfg Co | New York Telephone |
| 1967 | Schurz Mfg Co | New York Telephone |
| 1962 | RELIABLE TRANSMISSIONS | New York Telephone Directory |

FINDINGS

Merrick Blvd

9438 Merrick Blvd

| <u>Year</u> | <u>Uses</u> | <u>Source</u> |
|-------------|------------------------------|---------------------|
| 2014 | FULL LINE COLLISION | EDR Digital Archive |
| | DISCOUNT PAINT AND COLLISION | EDR Digital Archive |
| | FULL LINE COLLISION | EDR Digital Archive |
| | DISCOUNT PAINT AND COLLISION | EDR Digital Archive |
| 2010 | FULL LINE COLLISION | EDR Digital Archive |
| | FULL LINE COLLISION | EDR Digital Archive |

MERRICK BLVD

9438 MERRICK BLVD

| <u>Year</u> | <u>Uses</u> | <u>Source</u> |
|-------------|---|------------------------------------|
| 2005 | Full Line Auto Collision i s 718 206 2472 o | Hill-Donnelly Information Services |
| 1939 | Klopp Wm auto body repr | New York Telephone Company |

Merrick Blvd

9440 Merrick Blvd

| <u>Year</u> | <u>Uses</u> | <u>Source</u> |
|-------------|-----------------------------|---------------------|
| 2014 | ALLSTAR AUTOBODY QUEENS INC | EDR Digital Archive |
| | ALLSTAR AUTOBODY QUEENS INC | EDR Digital Archive |

MERRICK BLVD

9440 MERRICK BLVD

| <u>Year</u> | <u>Uses</u> | <u>Source</u> |
|-------------|--------------------------|------------------------------------|
| 2005 | Super Sport Auto Care is | Hill-Donnelly Information Services |

9443 MERRICK BLVD

| <u>Year</u> | <u>Uses</u> | <u>Source</u> |
|-------------|-----------------------|------------------------------|
| 1970 | H & L Mach & Tool Co | New York Telephone |
| | Thompson Virginia | New York Telephone |
| 1967 | H & L Mach & Tool Co | New York Telephone |
| 1962 | Sultan Michl ins brkr | New York Telephone Directory |

9445 MERRICK BLVD

| <u>Year</u> | <u>Uses</u> | <u>Source</u> |
|-------------|--------------------|--------------------|
| 1967 | Robinson Mamie Mrs | New York Telephone |

FINDINGS

| <u>Year</u> | <u>Uses</u> | <u>Source</u> |
|-------------|---------------------|------------------------------|
| 1962 | Gaston Margaret Mrs | New York Telephone Directory |

9447 MERRICK BLVD

| <u>Year</u> | <u>Uses</u> | <u>Source</u> |
|-------------|--------------------------|------------------------------------|
| 2005 | Pep Boys Supercenter i s | Hill-Donnelly Information Services |
| 2000 | Pep Boys Auto | Cole Information Services |

9449 MERRICK BLVD

| <u>Year</u> | <u>Uses</u> | <u>Source</u> |
|-------------|-----------------------|----------------------------|
| 1939 | Adamo Dominick butchr | New York Telephone Company |
| | Greeno John | New York Telephone Company |

9450 MERRICK BLVD

| <u>Year</u> | <u>Uses</u> | <u>Source</u> |
|-------------|------------------------------|--------------------|
| 1970 | Transit Social & Sports Club | New York Telephone |

MERRICK RD

9226 MERRICK RD

| <u>Year</u> | <u>Uses</u> | <u>Source</u> |
|-------------|--------------------------------|----------------------------|
| 1939 | Olofson Nils | New York Telephone Company |
| | Peerless Radio Distributrs Inc | New York Telephone Company |

9421 MERRICK RD

| <u>Year</u> | <u>Uses</u> | <u>Source</u> |
|-------------|--------------------|----------------------------|
| 1939 | Jaffee Bros novlts | New York Telephone Company |

9440 MERRICK RD

| <u>Year</u> | <u>Uses</u> | <u>Source</u> |
|-------------|-------------------------|----------------------------|
| 1939 | De Lorenzo J P paints | New York Telephone Company |
| | Dellwood Co The paintrs | New York Telephone Company |

9717 MERRICK RD

| <u>Year</u> | <u>Uses</u> | <u>Source</u> |
|-------------|-------------|----------------------------|
| 1939 | Mardorf F | New York Telephone Company |

S JAMACA 65273

16504 S JAMACA 65273

| <u>Year</u> | <u>Uses</u> | <u>Source</u> |
|-------------|-------------|--------------------|
| 1945 | DAiuto Jos | New York Telephone |

FINDINGS

W 165TH AVENUE HWD BLVD

9511 W 165TH AVENUE HWD BLVD

Year

Uses

Source

1962

Jensen Barbara

New York Telephone Directory

FINDINGS

ADJOINING PROPERTY: ADDRESSES NOT IDENTIFIED IN RESEARCH SOURCE

The following Adjoining Property addresses were researched for this report, and the addresses were not identified in research source.

| <u>Address Researched</u> | <u>Address Not Identified in Research Source</u> |
|----------------------------------|--|
| 16305 ARCHER AVE | 2014, 2010, 2005, 2000, 1996, 1991, 1983, 1976, 1950, 1945, 1939, 1934, 1922 |
| 16307 ARCHER AVE | 2014, 2010, 2005, 2000, 1996, 1991, 1983, 1976, 1950, 1945, 1939, 1934, 1922 |
| 16315 ARCHER AVE | 2014, 2010, 2005, 2000, 1996, 1991, 1983, 1976, 1970, 1950, 1945, 1939, 1934, 1922 |
| 16317 ARCHER AVE | 2014, 2010, 1996, 1991, 1983, 1976, 1967, 1950, 1945, 1939, 1934, 1922 |
| 16325 ARCHER AVE | 2014, 2010, 2005, 2000, 1996, 1991, 1983, 1976, 1950, 1945, 1939, 1934, 1922 |
| 16327 ARCHER AVE | 2014, 2010, 1996, 1991, 1970, 1967, 1962, 1950, 1945, 1939, 1934, 1922 |
| 164-01 JAMAICA AVE | 2014, 2010, 2005, 2000, 1996, 1991, 1983, 1976, 1970, 1967, 1962, 1945, 1939, 1934, 1922 |
| 164-04 JAMAICA AVE | 2014, 2010, 2005, 2000, 1996, 1991, 1983, 1976, 1970, 1967, 1962, 1945, 1939, 1934, 1922 |
| 164-08 JAMAICA AVE | 2014, 2010, 2005, 2000, 1996, 1991, 1983, 1976, 1970, 1967, 1962, 1945, 1939, 1934, 1922 |
| 164-09 JAMAICA AVE | 2014, 2010, 2005, 2000, 1996, 1991, 1983, 1976, 1970, 1967, 1962, 1945, 1939, 1934, 1922 |
| 164-10 JAMAICA AVE | 2014, 2010, 2005, 2000, 1996, 1991, 1983, 1976, 1970, 1967, 1962, 1945, 1939, 1934, 1922 |
| 164-11 JAMAICA AVE | 2014, 2010, 2005, 2000, 1996, 1991, 1983, 1976, 1970, 1967, 1962, 1945, 1939, 1934, 1922 |
| 164-12 JAMAICA AVE | 2014, 2010, 2005, 2000, 1996, 1991, 1983, 1976, 1970, 1967, 1962, 1945, 1939, 1934, 1922 |
| 164-13 JAMAICA AVE | 2014, 2010, 2005, 2000, 1996, 1991, 1983, 1976, 1970, 1967, 1962, 1945, 1939, 1934, 1922 |
| 164-14 JAMAICA AVE | 2014, 2010, 2005, 2000, 1996, 1991, 1983, 1976, 1970, 1967, 1962, 1945, 1939, 1934, 1922 |
| 164-15 JAMAICA AVE | 2014, 2010, 2005, 2000, 1996, 1991, 1983, 1976, 1970, 1967, 1962, 1945, 1939, 1934, 1922 |
| 164-17 JAMAICA AVE | 2014, 2010, 2005, 2000, 1996, 1991, 1983, 1976, 1970, 1967, 1962, 1945, 1939, 1934, 1922 |
| 16402 JAMAICA AVE | 2014, 2010, 1996, 1991, 1976, 1970, 1967, 1962, 1950, 1922 |
| 16404 JAMAICA AVE | 2014, 2010, 1996, 1991, 1976, 1970, 1967, 1962, 1950, 1939, 1922 |
| 16404 Jamaica Ave | 2005, 2000, 1996, 1991, 1983, 1976, 1970, 1967, 1962, 1950, 1945, 1939, 1934, 1922 |
| 16404 Jamaica Ave | 2005, 2000, 1996, 1991, 1983, 1976, 1970, 1967, 1962, 1950, 1945, 1939, 1934, 1922 |
| 16408 JAMAICA | 2014, 2010, 2005, 2000, 1996, 1991, 1983, 1976, 1970, 1962, 1950, 1945, 1939, 1934, 1922 |
| 16408 JAMAICA AVE | 2014, 2010, 1996, 1991, 1983, 1976, 1970, 1967, 1962, 1950, 1922 |

FINDINGS

| <u>Address Researched</u> | <u>Address Not Identified in Research Source</u> |
|----------------------------------|--|
| 16409 CLAYTON RD | 2014, 2010, 2005, 2000, 1996, 1991, 1983, 1976, 1970, 1967, 1950, 1945, 1939, 1922 |
| 16410 JAMAICA AVE | 2014, 2010, 1996, 1991, 1976, 1970, 1967, 1962, 1950, 1945, 1939, 1922 |
| 16410 Jamaica Ave | 2005, 2000, 1996, 1991, 1983, 1976, 1970, 1967, 1962, 1950, 1945, 1939, 1934, 1922 |
| 16410 Jamaica Ave | 2005, 2000, 1996, 1991, 1983, 1976, 1970, 1967, 1962, 1950, 1945, 1939, 1934, 1922 |
| 16411 CLAYTON RD | 2014, 2010, 2005, 2000, 1996, 1991, 1983, 1976, 1970, 1967, 1962, 1950, 1922 |
| 16412 CLAYTON RD | 2014, 2010, 2005, 2000, 1996, 1991, 1983, 1976, 1970, 1967, 1950, 1939, 1934, 1922 |
| 16412 JAMAICA AVE | 2014, 2010, 1996, 1991, 1976, 1970, 1967, 1962, 1950, 1939, 1922 |
| 16412 Jamaica Ave | 2005, 2000, 1996, 1991, 1983, 1976, 1970, 1967, 1962, 1950, 1945, 1939, 1934, 1922 |
| 16412 Jamaica Ave | 2005, 2000, 1996, 1991, 1983, 1976, 1970, 1967, 1962, 1950, 1945, 1939, 1934, 1922 |
| 16413 JAMAICA AVE | 2014, 2010, 1996, 1991, 1976, 1970, 1967, 1962, 1950, 1945, 1922 |
| 16414 CLAYTON RD | 2014, 2010, 2005, 2000, 1996, 1991, 1983, 1976, 1950, 1945, 1939, 1922 |
| 16414 JAMAICA AVE | 2014, 2010, 2005, 1996, 1991, 1983, 1976, 1970, 1967, 1962, 1950, 1934, 1922 |
| 16414 Jamaica Ave | 2005, 2000, 1996, 1991, 1983, 1976, 1970, 1967, 1962, 1950, 1945, 1939, 1934, 1922 |
| 16414 Jamaica Ave | 2005, 2000, 1996, 1991, 1983, 1976, 1970, 1967, 1962, 1950, 1945, 1939, 1934, 1922 |
| 16415 CLAYTON RD | 2014, 2010, 2005, 2000, 1996, 1991, 1983, 1976, 1950, 1945, 1939, 1934, 1922 |
| 16415 JAMAICA AVE | 2014, 2010, 1996, 1991, 1976, 1970, 1967, 1962, 1950, 1945, 1922 |
| 16416 CLAYTON RD | 2014, 2010, 2005, 2000, 1996, 1991, 1983, 1976, 1967, 1950, 1945, 1939, 1922 |
| 16416 JAMAICA | 2014, 2010, 2005, 2000, 1996, 1991, 1983, 1976, 1970, 1962, 1950, 1945, 1939, 1934, 1922 |
| 16416 JAMAICA AVE | 2014, 2010, 1996, 1991, 1976, 1970, 1967, 1962, 1950, 1945, 1939, 1922 |
| 16416 Jamaica Ave | 2005, 2000, 1996, 1991, 1983, 1976, 1970, 1967, 1962, 1950, 1945, 1939, 1934, 1922 |
| 16416 Jamaica Ave | 2005, 2000, 1996, 1991, 1983, 1976, 1970, 1967, 1962, 1950, 1945, 1939, 1934, 1922 |
| 16417 JAMAICA AVE | 2014, 2010, 1996, 1991, 1976, 1970, 1967, 1962, 1950, 1922 |
| 16418 CLAYTON RD | 2014, 2010, 2005, 2000, 1996, 1991, 1983, 1976, 1970, 1950, 1945, 1939, 1922 |
| 16418 JAMAICA AVE | 2014, 2010, 2000, 1996, 1991, 1976, 1970, 1967, 1962, 1950, 1945, 1939, 1922 |
| 16418 Jamaica Ave | 2005, 2000, 1996, 1991, 1983, 1976, 1970, 1967, 1962, 1950, 1945, 1939, 1934, 1922 |
| 16418 Jamaica Ave | 2005, 2000, 1996, 1991, 1983, 1976, 1970, 1967, 1962, 1950, 1945, 1939, 1934, 1922 |
| 16419 CLAYTON RD | 2014, 2010, 2005, 2000, 1996, 1991, 1983, 1976, 1950, 1945, 1939, 1922 |
| 16419 JAMAICA AVE | 2014, 2010, 2005, 2000, 1996, 1991, 1983, 1976, 1970, 1967, 1962, 1950, 1945, 1934 |

FINDINGS

Address Researched

Address Not Identified in Research Source

| | |
|----------------------|--|
| 16420 JAMAICA AVE | 2014, 2010, 2005, 2000, 1996, 1991, 1983, 1976, 1970, 1967, 1962, 1950, 1945, 1939, 1922 |
| 16422 JAMAICA AVE | 2014, 2010, 1996, 1991, 1976, 1970, 1967, 1962, 1950, 1945, 1939, 1922 |
| 16423 JAMAICA AVE | 2014, 2010, 2005, 2000, 1996, 1991, 1983, 1976, 1970, 1967, 1962, 1950, 1945, 1939, 1934 |
| 16424 JAMAICA AVE | 2014, 2010, 2005, 2000, 1996, 1991, 1983, 1976, 1970, 1967, 1962, 1950, 1945, 1939, 1922 |
| 16425 JAMAICA AVE | 2014, 2010, 2005, 2000, 1996, 1991, 1983, 1976, 1970, 1967, 1962, 1950, 1945, 1939, 1934 |
| 16427 JAMAICA AVE | 2014, 2010, 2005, 2000, 1996, 1991, 1983, 1976, 1970, 1967, 1962, 1950, 1945, 1939, 1934 |
| 16435 JAMAICA AVE | 2014, 2010, 2005, 2000, 1996, 1991, 1983, 1976, 1970, 1967, 1962, 1950, 1945, 1934, 1922 |
| 165-01 JAMAICA AVE | 2014, 2010, 2005, 2000, 1996, 1991, 1983, 1976, 1970, 1967, 1962, 1945, 1939, 1934, 1922 |
| 165-03 JAMAICA AVE | 2014, 2010, 2005, 2000, 1996, 1991, 1983, 1976, 1970, 1967, 1962, 1945, 1939, 1934, 1922 |
| 165-07 JAMAICA AVE | 2014, 2010, 2005, 2000, 1996, 1991, 1983, 1976, 1970, 1967, 1962, 1945, 1939, 1934, 1922 |
| 165-13 JAMAICA AVE | 2014, 2010, 2005, 2000, 1996, 1991, 1983, 1976, 1970, 1967, 1962, 1945, 1939, 1934, 1922 |
| 165-15 JAMAICA AVE | 2014, 2010, 2005, 2000, 1996, 1991, 1983, 1976, 1970, 1967, 1962, 1945, 1939, 1934, 1922 |
| 165-21 JAMAICA AVE | 2014, 2010, 2005, 2000, 1996, 1991, 1983, 1976, 1970, 1967, 1962, 1945, 1939, 1934, 1922 |
| 165-22 JAMAICA AVE | 2014, 2010, 2005, 2000, 1996, 1991, 1983, 1976, 1970, 1967, 1962, 1945, 1939, 1934, 1922 |
| 165-25 JAMAICA AVE | 2014, 2010, 2005, 2000, 1996, 1991, 1983, 1976, 1970, 1967, 1962, 1945, 1939, 1934, 1922 |
| 16501 ARCHER AVE | 2014, 2010, 2005, 2000, 1996, 1991, 1983, 1976, 1970, 1967, 1950, 1945, 1939, 1934, 1922 |
| 16501 JAMAICA AVE | 2014, 2010, 1996, 1991, 1976, 1970, 1967, 1962, 1950, 1945 |
| 16501 Jamaica Ave | 2005, 2000, 1996, 1991, 1983, 1976, 1970, 1967, 1962, 1950, 1945, 1939, 1934, 1922 |
| 16501 Jamaica Ave | 2005, 2000, 1996, 1991, 1983, 1976, 1970, 1967, 1962, 1950, 1945, 1939, 1934, 1922 |
| 16503 JAMAICA AVE | 2014, 2010, 2005, 2000, 1996, 1991, 1976, 1970, 1967, 1962, 1950, 1945 |
| 16504 S JAMACA 65273 | 2014, 2010, 2005, 2000, 1996, 1991, 1983, 1976, 1970, 1967, 1962, 1950, 1939, 1934, 1922 |
| 16505 JAMAICA AVE | 2014, 2010, 1996, 1991, 1983, 1976, 1970, 1967, 1962, 1950, 1945, 1934, 1922 |
| 16505 Jamaica Ave | 2005, 2000, 1996, 1991, 1983, 1976, 1970, 1967, 1962, 1950, 1945, 1939, 1934, 1922 |
| 16505 Jamaica Ave | 2005, 2000, 1996, 1991, 1983, 1976, 1970, 1967, 1962, 1950, 1945, 1939, 1934, 1922 |
| 16507 JAMAICA AVE | 2014, 2010, 2005, 2000, 1996, 1991, 1976, 1970, 1967, 1962, 1950, 1945, 1922 |
| 16508 JAMAICA AVE | 2014, 2010, 1996, 1991, 1983, 1976, 1970, 1967, 1962, 1950, 1945, 1939, 1922 |

FINDINGS

Address Researched

Address Not Identified in Research Source

| | |
|-------------------|--|
| 16510 Archer Ave | 2014, 2005, 2000, 1996, 1991, 1983, 1976, 1970, 1967, 1962, 1950, 1945, 1939, 1934, 1922 |
| 16510 ARCHER AVE | 2014, 2010, 2000, 1996, 1991, 1983, 1976, 1970, 1967, 1950, 1945, 1939, 1934, 1922 |
| 16510 Archer Ave | 2014, 2005, 2000, 1996, 1991, 1983, 1976, 1970, 1967, 1962, 1950, 1945, 1939, 1934, 1922 |
| 16511 Jamaica Ave | 2005, 2000, 1996, 1991, 1983, 1976, 1970, 1967, 1962, 1950, 1945, 1939, 1934, 1922 |
| 16511 Jamaica Ave | 2005, 2000, 1996, 1991, 1983, 1976, 1970, 1967, 1962, 1950, 1945, 1939, 1934, 1922 |
| 16511 JAMAICA AVE | 2014, 2010, 1996, 1991, 1976, 1970, 1967, 1962, 1950, 1945, 1939, 1922 |
| 16513 Jamaica Ave | 2005, 2000, 1996, 1991, 1983, 1976, 1970, 1967, 1962, 1950, 1945, 1939, 1934, 1922 |
| 16513 Jamaica Ave | 2005, 2000, 1996, 1991, 1983, 1976, 1970, 1967, 1962, 1950, 1945, 1939, 1934, 1922 |
| 16513 JAMAICA AVE | 2014, 2010, 1996, 1991, 1976, 1970, 1967, 1962, 1950, 1945, 1922 |
| 16515 Archer Ave | 2005, 2000, 1996, 1991, 1983, 1976, 1970, 1967, 1962, 1950, 1945, 1939, 1934, 1922 |
| 16515 ARCHER AVE | 2014, 2010, 1996, 1976, 1970, 1967, 1962, 1950, 1945, 1939, 1934, 1922 |
| 16515 Archer Ave | 2005, 2000, 1996, 1991, 1983, 1976, 1970, 1967, 1962, 1950, 1945, 1939, 1934, 1922 |
| 16519 Jamaica Ave | 2014, 2005, 2000, 1996, 1991, 1983, 1976, 1970, 1967, 1962, 1950, 1945, 1939, 1934, 1922 |
| 16519 Jamaica Ave | 2014, 2005, 2000, 1996, 1991, 1983, 1976, 1970, 1967, 1962, 1950, 1945, 1939, 1934, 1922 |
| 16520 Archer Ave | 2005, 2000, 1996, 1991, 1983, 1976, 1970, 1967, 1962, 1950, 1945, 1939, 1934, 1922 |
| 16520 ARCHER AVE | 2014, 2010, 1996, 1976, 1962, 1950, 1945, 1939, 1934, 1922 |
| 16520 Archer Ave | 2005, 2000, 1996, 1991, 1983, 1976, 1970, 1967, 1962, 1950, 1945, 1939, 1934, 1922 |
| 16521 Jamaica Ave | 2005, 2000, 1996, 1991, 1983, 1976, 1970, 1967, 1962, 1950, 1945, 1939, 1934, 1922 |
| 16521 Jamaica Ave | 2005, 2000, 1996, 1991, 1983, 1976, 1970, 1967, 1962, 1950, 1945, 1939, 1934, 1922 |
| 16602 Jamaica Ave | 2005, 2000, 1996, 1991, 1983, 1976, 1970, 1967, 1962, 1950, 1945, 1939, 1934, 1922 |
| 16602 Jamaica Ave | 2005, 2000, 1996, 1991, 1983, 1976, 1970, 1967, 1962, 1950, 1945, 1939, 1934, 1922 |
| 16610 93RD ST | 2014, 2010, 2005, 2000, 1996, 1991, 1983, 1976, 1970, 1967, 1962, 1950, 1945, 1934, 1922 |
| 16610 ARCHER AVE | 2014, 2010, 1996, 1976, 1967, 1962, 1950, 1945, 1939, 1934, 1922 |
| 16610 Archer Ave | 2005, 2000, 1996, 1991, 1983, 1976, 1970, 1967, 1962, 1950, 1945, 1939, 1934, 1922 |
| 16610 Archer Ave | 2005, 2000, 1996, 1991, 1983, 1976, 1970, 1967, 1962, 1950, 1945, 1939, 1934, 1922 |

FINDINGS

Address Researched

Address Not Identified in Research Source

| | |
|----------------------|--|
| 16610 Jamaica Ave | 2005, 2000, 1996, 1991, 1983, 1976, 1970, 1967, 1962, 1950, 1945, 1939, 1934, 1922 |
| 16610 Jamaica Ave | 2005, 2000, 1996, 1991, 1983, 1976, 1970, 1967, 1962, 1950, 1945, 1939, 1934, 1922 |
| 16612 Jamaica Ave | 2005, 2000, 1996, 1991, 1983, 1976, 1970, 1967, 1962, 1950, 1945, 1939, 1934, 1922 |
| 16612 Jamaica Ave | 2005, 2000, 1996, 1991, 1983, 1976, 1970, 1967, 1962, 1950, 1945, 1939, 1934, 1922 |
| 16614 Jamaica Ave | 2005, 2000, 1996, 1991, 1983, 1976, 1970, 1967, 1962, 1950, 1945, 1939, 1934, 1922 |
| 16614 Jamaica Ave | 2005, 2000, 1996, 1991, 1983, 1976, 1970, 1967, 1962, 1950, 1945, 1939, 1934, 1922 |
| 16616 Jamaica Ave | 2014, 2005, 2000, 1996, 1991, 1983, 1976, 1970, 1967, 1962, 1950, 1945, 1939, 1934, 1922 |
| 16616 Jamaica Ave | 2014, 2005, 2000, 1996, 1991, 1983, 1976, 1970, 1967, 1962, 1950, 1945, 1939, 1934, 1922 |
| 16618 Jamaica Ave | 2005, 2000, 1996, 1991, 1983, 1976, 1970, 1967, 1962, 1950, 1945, 1939, 1934, 1922 |
| 16618 Jamaica Ave | 2005, 2000, 1996, 1991, 1983, 1976, 1970, 1967, 1962, 1950, 1945, 1939, 1934, 1922 |
| 16620 Jamaica Ave | 2010, 2005, 2000, 1996, 1991, 1983, 1976, 1970, 1967, 1962, 1950, 1945, 1939, 1934, 1922 |
| 16620 Jamaica Ave | 2010, 2005, 2000, 1996, 1991, 1983, 1976, 1970, 1967, 1962, 1950, 1945, 1939, 1934, 1922 |
| 168-01 93RD AVE | 2014, 2010, 2005, 2000, 1996, 1991, 1983, 1976, 1970, 1967, 1962, 1945, 1939, 1934, 1922 |
| 58 16327 ARCHER AVE | 2014, 2010, 2005, 2000, 1996, 1991, 1976, 1970, 1967, 1962, 1950, 1945, 1939, 1934, 1922 |
| 59 16508 JAMAICA AVE | 2014, 2010, 2005, 2000, 1996, 1991, 1983, 1976, 1970, 1967, 1950, 1945, 1939, 1934, 1922 |
| 64 16508 JAMAICA AVE | 2014, 2010, 2005, 2000, 1996, 1991, 1983, 1976, 1970, 1967, 1950, 1945, 1939, 1934, 1922 |
| 9109 165TH AVE | 2014, 2010, 2005, 2000, 1996, 1991, 1983, 1976, 1962, 1950, 1945, 1939, 1934, 1922 |
| 9115 165TH AVE | 2014, 2010, 2005, 2000, 1996, 1991, 1983, 1976, 1962, 1950, 1945, 1939, 1934, 1922 |
| 92 165TH AVE | 2014, 2010, 2005, 2000, 1991, 1983, 1976, 1970, 1967, 1962, 1950, 1945, 1939, 1934, 1922 |
| 92 165TH ST | 2014, 2010, 2005, 2000, 1996, 1991, 1983, 1976, 1970, 1962, 1950, 1945, 1934, 1922 |
| 92-01 165TH ST | 2014, 2010, 2005, 2000, 1996, 1991, 1983, 1976, 1970, 1967, 1962, 1945, 1939, 1934, 1922 |
| 92-13 165TH ST | 2014, 2010, 2005, 2000, 1996, 1991, 1983, 1976, 1970, 1967, 1962, 1945, 1939, 1934, 1922 |
| 92-19 165TH ST | 2014, 2010, 2005, 2000, 1996, 1991, 1983, 1976, 1970, 1967, 1962, 1945, 1939, 1934, 1922 |
| 92-20 165TH ST | 2014, 2010, 2005, 2000, 1996, 1991, 1983, 1976, 1970, 1967, 1962, 1945, 1939, 1934, 1922 |

FINDINGS

Address Researched

Address Not Identified in Research Source

| | |
|----------------|--|
| 92-21 165TH ST | 2014, 2010, 2005, 2000, 1996, 1991, 1983, 1976, 1970, 1967, 1962, 1945, 1939, 1934, 1922 |
| 92-23 165TH ST | 2014, 2010, 2005, 2000, 1996, 1991, 1983, 1976, 1970, 1967, 1962, 1945, 1939, 1934, 1922 |
| 92-27 165TH ST | 2014, 2010, 2005, 2000, 1996, 1991, 1983, 1976, 1970, 1967, 1962, 1945, 1939, 1934, 1922 |
| 92-29 165TH ST | 2014, 2010, 2005, 2000, 1996, 1991, 1983, 1976, 1970, 1967, 1962, 1945, 1939, 1934, 1922 |
| 92-39 165TH ST | 2014, 2010, 2005, 2000, 1996, 1991, 1983, 1976, 1970, 1967, 1962, 1945, 1939, 1934, 1922 |
| 92-43 165TH ST | 2014, 2010, 2005, 2000, 1996, 1991, 1983, 1976, 1970, 1967, 1962, 1945, 1939, 1934, 1922 |
| 92-53 165TH ST | 2014, 2010, 2005, 2000, 1996, 1991, 1983, 1976, 1970, 1967, 1962, 1945, 1939, 1934, 1922 |
| 92-56 165TH ST | 2014, 2010, 2005, 2000, 1996, 1991, 1983, 1976, 1970, 1967, 1962, 1945, 1939, 1934, 1922 |
| 92-61 165TH ST | 2014, 2010, 2005, 2000, 1996, 1991, 1983, 1976, 1970, 1967, 1962, 1945, 1939, 1934, 1922 |
| 92-83 165TH ST | 2014, 2010, 2005, 2000, 1996, 1991, 1983, 1976, 1970, 1967, 1962, 1945, 1939, 1934, 1922 |
| 92-85 165TH ST | 2014, 2010, 2005, 2000, 1996, 1991, 1983, 1976, 1970, 1967, 1962, 1945, 1939, 1934, 1922 |
| 92-87 165TH ST | 2014, 2010, 2005, 2000, 1996, 1991, 1983, 1976, 1970, 1967, 1962, 1945, 1939, 1934, 1922 |
| 92-89 165TH ST | 2014, 2010, 2005, 2000, 1996, 1991, 1983, 1976, 1970, 1967, 1962, 1945, 1939, 1934, 1922 |
| 92-90 165TH ST | 2014, 2010, 2005, 2000, 1996, 1991, 1983, 1976, 1970, 1967, 1962, 1945, 1939, 1934, 1922 |
| 9201 165TH ST | 2014, 2010, 1996, 1983, 1976, 1970, 1967, 1962, 1950, 1922 |
| 9201 165th St | 2005, 2000, 1996, 1991, 1983, 1976, 1970, 1967, 1962, 1950, 1945, 1939, 1934, 1922 |
| 9201 165th St | 2005, 2000, 1996, 1991, 1983, 1976, 1970, 1967, 1962, 1950, 1945, 1939, 1934, 1922 |
| 9206 165TH ST | 2014, 2010, 2005, 2000, 1996, 1991, 1983, 1976, 1970, 1967, 1962, 1950, 1945, 1939, 1922 |
| 9207 165TH ST | 2014, 2010, 2005, 2000, 1996, 1991, 1976, 1950, 1945, 1939, 1934, 1922 |
| 9210 165 JAM | 2014, 2010, 2005, 2000, 1996, 1991, 1983, 1976, 1962, 1950, 1945, 1939, 1934, 1922 |
| 9210 165TH ST | 2014, 2010, 1996, 1983, 1976, 1970, 1967, 1950, 1945, 1939, 1934, 1922 |
| 9210 165th St | 2014, 2005, 2000, 1996, 1991, 1983, 1976, 1970, 1967, 1962, 1950, 1945, 1939, 1934, 1922 |
| 9210 165th St | 2014, 2005, 2000, 1996, 1991, 1983, 1976, 1970, 1967, 1962, 1950, 1945, 1939, 1934, 1922 |
| 9211 165th St | 2005, 2000, 1996, 1991, 1983, 1976, 1970, 1967, 1962, 1950, 1945, 1939, 1934, 1922 |
| 9211 165th St | 2005, 2000, 1996, 1991, 1983, 1976, 1970, 1967, 1962, 1950, 1945, 1939, 1934, 1922 |

FINDINGS

Address Researched

Address Not Identified in Research Source

| | |
|-----------------------|--|
| 9211 165TH ST | 2014, 2010, 1996, 1976, 1970, 1967, 1962, 1950, 1945, 1939, 1934, 1922 |
| 9211 MERRICK BLVD | 2014, 2010, 1996, 1970, 1967, 1962, 1950, 1945, 1939, 1934, 1922 |
| 9212 165TH AVE | 2014, 2010, 2005, 2000, 1996, 1991, 1983, 1976, 1970, 1967, 1962, 1950, 1945, 1934, 1922 |
| 9212 165TH ST | 2014, 2010, 1996, 1983, 1976, 1970, 1967, 1962, 1950, 1945, 1939, 1922 |
| 9212 165th St | 2014, 2005, 2000, 1996, 1991, 1983, 1976, 1970, 1967, 1962, 1950, 1945, 1939, 1934, 1922 |
| 9212 165th St | 2014, 2005, 2000, 1996, 1991, 1983, 1976, 1970, 1967, 1962, 1950, 1945, 1939, 1934, 1922 |
| 9213 165TH ST | 2014, 2010, 2005, 2000, 1996, 1991, 1983, 1976, 1950, 1945, 1939, 1934, 1922 |
| 9215 165TH ST | 2014, 2010, 2005, 2000, 1996, 1991, 1976, 1967, 1950, 1945, 1939, 1934, 1922 |
| 9215 MERRICK BLVD | 2014, 2010, 1996, 1950, 1945, 1934, 1922 |
| 9215 Merrick Blvd | 2014, 2005, 2000, 1996, 1991, 1983, 1976, 1970, 1967, 1962, 1950, 1945, 1939, 1934, 1922 |
| 9215 Merrick Blvd | 2014, 2005, 2000, 1996, 1991, 1983, 1976, 1970, 1967, 1962, 1950, 1945, 1939, 1934, 1922 |
| 9217 165th St | 2010, 2005, 2000, 1996, 1991, 1983, 1976, 1970, 1967, 1962, 1950, 1945, 1939, 1934, 1922 |
| 9217 165th St | 2010, 2005, 2000, 1996, 1991, 1983, 1976, 1970, 1967, 1962, 1950, 1945, 1939, 1934, 1922 |
| 9217 165TH ST | 2014, 2010, 2005, 1996, 1991, 1983, 1976, 1970, 1967, 1962, 1950, 1945, 1922 |
| 9217 MERRICK BLVD | 2014, 2010, 1996, 1976, 1950, 1945, 1939, 1934, 1922 |
| 9219 165TH ST | 2014, 2010, 1996, 1950, 1934, 1922 |
| 9219 165th St | 2005, 2000, 1996, 1991, 1983, 1976, 1970, 1967, 1962, 1950, 1945, 1939, 1934, 1922 |
| 9219 165th St | 2005, 2000, 1996, 1991, 1983, 1976, 1970, 1967, 1962, 1950, 1945, 1939, 1934, 1922 |
| 9219 MERRICK BLVD | 2014, 2010, 1996, 1950, 1945, 1939, 1934, 1922 |
| 9220 165TH ST | 2014, 2010, 2005, 2000, 1996, 1991, 1983, 1976, 1970, 1967, 1962, 1950, 1922 |
| 9221 165 JA 3293RD ST | 2014, 2010, 2005, 2000, 1996, 1991, 1983, 1976, 1970, 1967, 1950, 1945, 1939, 1934, 1922 |
| 9221 165 JAM | 2014, 2010, 2005, 2000, 1996, 1991, 1983, 1976, 1962, 1950, 1945, 1939, 1934, 1922 |
| 9221 165 JAMACA 64990 | 2014, 2010, 2005, 2000, 1996, 1991, 1983, 1976, 1962, 1950, 1945, 1939, 1934, 1922 |
| 9221 165TH ST | 2014, 2010, 2000, 1996, 1950, 1934, 1922 |
| 9221 165th St | 2005, 2000, 1996, 1991, 1983, 1976, 1970, 1967, 1962, 1950, 1945, 1939, 1934, 1922 |
| 9221 165th St | 2005, 2000, 1996, 1991, 1983, 1976, 1970, 1967, 1962, 1950, 1945, 1939, 1934, 1922 |
| 9222 MERRICK BLVD | 2014, 2010, 2005, 2000, 1996, 1991, 1983, 1976, 1970, 1967, 1950, 1945, 1939, 1934, 1922 |

FINDINGS

Address Researched

Address Not Identified in Research Source

| | |
|-------------------|--|
| 9223 165 JAM | 2014, 2010, 2005, 2000, 1996, 1983, 1976, 1970, 1967, 1962, 1950, 1945, 1939, 1934, 1922 |
| 9223 165TH ST | 2014, 2010, 2000, 1996, 1976, 1962, 1950, 1922 |
| 9223 165th St | 2005, 2000, 1996, 1991, 1983, 1976, 1970, 1967, 1962, 1950, 1945, 1939, 1934, 1922 |
| 9223 165th St | 2005, 2000, 1996, 1991, 1983, 1976, 1970, 1967, 1962, 1950, 1945, 1939, 1934, 1922 |
| 9224 165TH ST | 2014, 2010, 2005, 2000, 1996, 1991, 1983, 1976, 1967, 1962, 1950, 1945, 1939, 1934, 1922 |
| 9224 168TH ST | 2014, 2010, 2005, 2000, 1996, 1991, 1983, 1950, 1934, 1922 |
| 9224 MERRICK BLVD | 2014, 2010, 2005, 1996, 1970, 1967, 1962, 1950, 1945, 1939, 1934, 1922 |
| 9225 165TH ST | 2014, 2010, 2005, 2000, 1996, 1991, 1983, 1976, 1970, 1967, 1962, 1950, 1945, 1939, 1922 |
| 9225 165th St | 2014, 2005, 2000, 1996, 1991, 1983, 1976, 1970, 1967, 1962, 1950, 1945, 1939, 1934, 1922 |
| 9225 165th St | 2014, 2005, 2000, 1996, 1991, 1983, 1976, 1970, 1967, 1962, 1950, 1945, 1939, 1934, 1922 |
| 9225 MERRICK BLVD | 2014, 2010, 2005, 2000, 1996, 1991, 1983, 1976, 1970, 1967, 1962, 1950, 1945, 1934, 1922 |
| 9226 165TH ST | 2014, 2010, 2005, 2000, 1996, 1991, 1983, 1976, 1970, 1967, 1962, 1950, 1945, 1939, 1922 |
| 9226 MERRICK BLVD | 2014, 2010, 1996, 1976, 1970, 1967, 1962, 1950, 1945, 1939, 1934, 1922 |
| 9226 Merrick Blvd | 2014, 2005, 2000, 1996, 1991, 1983, 1976, 1970, 1967, 1962, 1950, 1945, 1939, 1934, 1922 |
| 9226 Merrick Blvd | 2014, 2005, 2000, 1996, 1991, 1983, 1976, 1970, 1967, 1962, 1950, 1945, 1939, 1934, 1922 |
| 9226 MERRICK RD | 2014, 2010, 2005, 2000, 1996, 1991, 1983, 1976, 1970, 1967, 1962, 1950, 1945, 1934, 1922 |
| 9227 165TH ST | 2014, 2010, 1996, 1983, 1950, 1945, 1939, 1934, 1922 |
| 9228 165TH ST | 2014, 2010, 2005, 2000, 1996, 1991, 1983, 1976, 1962, 1950, 1945, 1939, 1922 |
| 9228 168TH ST | 2014, 2010, 2005, 2000, 1996, 1991, 1983, 1976, 1970, 1967, 1962, 1950, 1945, 1939, 1922 |
| 9229 165TH AVE | 2014, 2010, 2005, 2000, 1996, 1991, 1983, 1976, 1970, 1967, 1962, 1950, 1945, 1939, 1922 |
| 9229 165TH ST | 2014, 2010, 1996, 1991, 1983, 1976, 1970, 1967, 1962, 1950, 1945, 1934, 1922 |
| 9229 165th St | 2005, 2000, 1996, 1991, 1983, 1976, 1970, 1967, 1962, 1950, 1945, 1939, 1934, 1922 |
| 9229 165th St | 2005, 2000, 1996, 1991, 1983, 1976, 1970, 1967, 1962, 1950, 1945, 1939, 1934, 1922 |
| 9230 165th St | 2010, 2005, 2000, 1996, 1991, 1983, 1976, 1970, 1967, 1962, 1950, 1945, 1939, 1934, 1922 |
| 9230 165th St | 2010, 2005, 2000, 1996, 1991, 1983, 1976, 1970, 1967, 1962, 1950, 1945, 1939, 1934, 1922 |
| 9230 165TH ST | 2014, 2010, 1996, 1983, 1976, 1970, 1967, 1962, 1950, 1945, 1939, 1934, 1922 |

FINDINGS

Address Researched

Address Not Identified in Research Source

| | |
|-----------------------|--|
| 9230 168TH ST | 2014, 2010, 2005, 2000, 1996, 1991, 1983, 1976, 1970, 1967, 1962, 1950, 1945, 1934, 1922 |
| 9230 168th St | 2005, 2000, 1996, 1991, 1983, 1976, 1970, 1967, 1962, 1950, 1945, 1939, 1934, 1922 |
| 9230 168th St | 2005, 2000, 1996, 1991, 1983, 1976, 1970, 1967, 1962, 1950, 1945, 1939, 1934, 1922 |
| 9232 165TH ST | 2014, 2010, 2005, 2000, 1996, 1991, 1983, 1976, 1970, 1967, 1962, 1950, 1945, 1939, 1922 |
| 9232 MERIK RD | 2014, 2010, 2005, 2000, 1996, 1991, 1983, 1976, 1970, 1967, 1950, 1945, 1939, 1934, 1922 |
| 9233 165TH ST | 2014, 2010, 2005, 2000, 1996, 1991, 1983, 1976, 1970, 1967, 1962, 1950, 1945, 1939, 1922 |
| 9234 MERRICK BLVD | 2014, 2010, 2005, 2000, 1996, 1991, 1983, 1976, 1970, 1967, 1962, 1950, 1945, 1922 |
| 9235 165TH ST | 2014, 2010, 2005, 2000, 1996, 1983, 1976, 1970, 1967, 1962, 1950, 1945, 1939, 1922 |
| 9235 168TH ST | 2014, 2010, 2005, 2000, 1996, 1991, 1983, 1976, 1970, 1967, 1950, 1945, 1934, 1922 |
| 9235 MERRICK BLVD | 2014, 2010, 2005, 2000, 1996, 1991, 1983, 1967, 1962, 1950, 1945, 1939, 1934, 1922 |
| 9236 165TH ST | 2014, 2010, 2005, 2000, 1996, 1991, 1983, 1976, 1970, 1967, 1962, 1950, 1945, 1939, 1922 |
| 9236 168TH ST | 2014, 2010, 2005, 2000, 1996, 1991, 1983, 1976, 1970, 1967, 1962, 1950, 1945, 1939, 1922 |
| 9236 MERRICK BLVD | 2014, 2010, 1996, 1991, 1962, 1950, 1945, 1939, 1934, 1922 |
| 9236 Merrick Blvd | 2005, 2000, 1996, 1991, 1983, 1976, 1970, 1967, 1962, 1950, 1945, 1939, 1934, 1922 |
| 9236 Merrick Blvd | 2005, 2000, 1996, 1991, 1983, 1976, 1970, 1967, 1962, 1950, 1945, 1939, 1934, 1922 |
| 9237 165TH ST | 2014, 2010, 2005, 2000, 1996, 1991, 1983, 1976, 1970, 1967, 1962, 1950, 1945, 1939, 1922 |
| 9237 168TH ST | 2014, 2010, 2005, 2000, 1996, 1991, 1983, 1976, 1970, 1967, 1962, 1950, 1945, 1939, 1922 |
| 9238 168TH ST | 2014, 2010, 2005, 2000, 1996, 1991, 1983, 1976, 1970, 1967, 1962, 1950, 1945, 1939, 1922 |
| 9239 165TH ST | 2014, 2010, 2005, 2000, 1996, 1991, 1983, 1976, 1970, 1967, 1962, 1950, 1922 |
| 9240 165TH ST | 2014, 2010, 2005, 2000, 1996, 1991, 1983, 1976, 1970, 1967, 1962, 1950, 1945, 1939, 1922 |
| 9240 168TH ST | 2014, 2010, 2005, 2000, 1996, 1991, 1983, 1976, 1970, 1967, 1962, 1950, 1939, 1922 |
| 9241 165TH ST | 2014, 2010, 2005, 2000, 1996, 1991, 1983, 1976, 1970, 1967, 1962, 1950, 1945, 1939, 1922 |
| 9242 168TH ST | 2014, 2010, 2005, 2000, 1996, 1991, 1983, 1976, 1970, 1967, 1962, 1950, 1922 |
| 9243 165 JAMACA 37279 | 2014, 2010, 2005, 2000, 1996, 1991, 1983, 1976, 1970, 1967, 1962, 1950, 1939, 1934, 1922 |
| 9243 165TH ST | 2014, 2010, 2005, 2000, 1996, 1991, 1983, 1976, 1970, 1967, 1962, 1950, 1945, 1939, 1922 |

FINDINGS

| <u>Address Researched</u> | <u>Address Not Identified in Research Source</u> |
|----------------------------------|--|
| 9243 168TH ST | 2014, 2010, 2005, 2000, 1996, 1991, 1983, 1976, 1970, 1967, 1962, 1950, 1939, 1934, 1922 |
| 9244 168TH ST | 2014, 2010, 2005, 2000, 1996, 1991, 1983, 1976, 1970, 1967, 1962, 1950, 1945, 1939, 1922 |
| 9245 165TH ST | 2014, 2010, 2005, 2000, 1996, 1991, 1983, 1976, 1970, 1962, 1950, 1945, 1939, 1922 |
| 9245 168TH ST | 2014, 2010, 2005, 2000, 1996, 1991, 1983, 1976, 1970, 1950, 1939, 1922 |
| 9245 MERRICK RD | 2014, 2010, 2005, 2000, 1996, 1991, 1976, 1970, 1967, 1962, 1950, 1945, 1939, 1934, 1922 |
| 9246 165TH ST | 2014, 2010, 2005, 2000, 1996, 1991, 1983, 1976, 1970, 1967, 1962, 1950, 1945, 1939, 1922 |
| 9246 168TH ST | 2014, 2010, 2005, 2000, 1996, 1991, 1983, 1976, 1970, 1967, 1962, 1950, 1922 |
| 9246 MERRICK BLVD | 2014, 2010, 2005, 2000, 1996, 1970, 1967, 1962, 1950, 1945, 1939, 1934, 1922 |
| 9247 165 ABBREV JAM | 2014, 2010, 2005, 2000, 1996, 1991, 1983, 1970, 1967, 1962, 1950, 1945, 1939, 1934, 1922 |
| 9247 165TH ST | 2014, 2010, 1996, 1991, 1983, 1970, 1967, 1962, 1950, 1945, 1939, 1922 |
| 9247 165th St | 2014, 2005, 2000, 1996, 1991, 1983, 1976, 1970, 1967, 1962, 1950, 1945, 1939, 1934, 1922 |
| 9247 165th St | 2014, 2005, 2000, 1996, 1991, 1983, 1976, 1970, 1967, 1962, 1950, 1945, 1939, 1934, 1922 |
| 9247 168TH ST | 2014, 2010, 2005, 2000, 1996, 1991, 1983, 1976, 1970, 1950, 1945, 1939, 1922 |
| 9247 MERRICK BLVD | 2014, 2010, 2005, 2000, 1996, 1983, 1976, 1970, 1967, 1962, 1950, 1945, 1939, 1934, 1922 |
| 9248 165TH ST | 2014, 2010, 2005, 2000, 1996, 1991, 1983, 1976, 1970, 1967, 1962, 1950, 1945, 1939, 1922 |
| 9248 168TH ST | 2014, 2010, 2005, 2000, 1996, 1991, 1983, 1976, 1970, 1967, 1962, 1950, 1945, 1939, 1922 |
| 9249 165TH ST | 2014, 2010, 2005, 2000, 1996, 1991, 1983, 1976, 1970, 1967, 1962, 1950, 1945, 1939, 1922 |
| 9249 168TH ST | 2014, 2010, 2005, 2000, 1996, 1991, 1983, 1976, 1970, 1967, 1962, 1950, 1945, 1939, 1922 |
| 9253 165TH ST | 2014, 2010, 2005, 2000, 1996, 1991, 1983, 1976, 1970, 1967, 1962, 1950, 1934, 1922 |
| 9256 165TH ST | 2014, 2010, 1996, 1976, 1970, 1967, 1950, 1945, 1934, 1922 |
| 9256 165th St | 2005, 2000, 1996, 1991, 1983, 1976, 1970, 1967, 1962, 1950, 1945, 1939, 1934, 1922 |
| 9256 165th St | 2005, 2000, 1996, 1991, 1983, 1976, 1970, 1967, 1962, 1950, 1945, 1939, 1934, 1922 |
| 9261 165th St | 2005, 2000, 1996, 1991, 1983, 1976, 1970, 1967, 1962, 1950, 1945, 1939, 1934, 1922 |
| 9261 165th St | 2005, 2000, 1996, 1991, 1983, 1976, 1970, 1967, 1962, 1950, 1945, 1939, 1934, 1922 |
| 9261 165TH ST | 2014, 2010, 1996, 1976, 1970, 1967, 1950, 1945, 1934, 1922 |
| 9283 165TH ST | 2014, 2010, 2005, 2000, 1996, 1991, 1983, 1950, 1934, 1922 |

FINDINGS

Address Researched

Address Not Identified in Research Source

| | |
|-------------------|--|
| 9284 MERRICK BLVD | 2014, 2010, 2005, 2000, 1996, 1991, 1983, 1976, 1970, 1967, 1962, 1950, 1945, 1939, 1922 |
| 9287 165TH ST | 2014, 2010, 2005, 2000, 1996, 1991, 1983, 1976, 1970, 1967, 1962, 1950, 1939, 1922 |
| 9289 165TH ST | 2014, 2010, 1996, 1976, 1970, 1967, 1950, 1922 |
| 9290 165 JAM | 2014, 2010, 2005, 2000, 1996, 1991, 1983, 1976, 1970, 1962, 1950, 1945, 1939, 1934, 1922 |
| 9290 165TH ST | 2014, 2010, 2005, 2000, 1996, 1991, 1983, 1976, 1967, 1950, 1939, 1922 |
| 9291 165TH AVE | 2014, 2010, 2005, 2000, 1996, 1991, 1983, 1976, 1970, 1967, 1962, 1950, 1945, 1934, 1922 |
| 9291 165TH ST | 2014, 2010, 2005, 2000, 1996, 1950, 1945, 1939, 1922 |
| 9293 165TH ST | 2014, 2010, 2005, 2000, 1996, 1991, 1983, 1976, 1970, 1967, 1962, 1950, 1945, 1939, 1922 |
| 9295 165TH AVE | 2014, 2010, 2005, 2000, 1996, 1991, 1983, 1976, 1970, 1967, 1962, 1950, 1945, 1939, 1922 |
| 9295 165TH ST | 2014, 2010, 2005, 2000, 1996, 1991, 1983, 1976, 1970, 1967, 1962, 1950, 1945, 1939, 1922 |
| 93-05 168TH PL | 2014, 2010, 2005, 2000, 1996, 1991, 1983, 1976, 1970, 1967, 1962, 1945, 1939, 1934, 1922 |
| 9302 168TH ST | 2014, 2010, 2005, 2000, 1996, 1991, 1983, 1976, 1970, 1967, 1962, 1950, 1945, 1939, 1922 |
| 9320 168th St | 2014, 2005, 2000, 1996, 1991, 1983, 1976, 1970, 1967, 1962, 1950, 1945, 1939, 1934, 1922 |
| 9320 168th St | 2014, 2005, 2000, 1996, 1991, 1983, 1976, 1970, 1967, 1962, 1950, 1945, 1939, 1934, 1922 |
| 9330 MERRICK BLVD | 2014, 2010, 2005, 2000, 1996, 1991, 1983, 1976, 1970, 1967, 1962, 1950, 1945, 1939, 1922 |
| 9346 MERRICK BLVD | 2014, 2010, 2005, 1996, 1991, 1983, 1976, 1970, 1967, 1962, 1950, 1945, 1939, 1934, 1922 |
| 9383 MERRICK BLVD | 2014, 2010, 2005, 1996, 1991, 1983, 1976, 1970, 1967, 1962, 1950, 1945, 1939, 1934, 1922 |
| 94-09 165TH ST | 2014, 2010, 2005, 2000, 1996, 1991, 1983, 1976, 1970, 1967, 1962, 1945, 1939, 1934, 1922 |
| 94-12 165TH ST | 2014, 2010, 2005, 2000, 1996, 1991, 1983, 1976, 1970, 1967, 1962, 1945, 1939, 1934, 1922 |
| 94-14 165TH ST | 2014, 2010, 2005, 2000, 1996, 1991, 1983, 1976, 1970, 1967, 1962, 1945, 1939, 1934, 1922 |
| 94-16 165TH ST | 2014, 2010, 2005, 2000, 1996, 1991, 1983, 1976, 1970, 1967, 1962, 1945, 1939, 1934, 1922 |
| 94-22 165TH ST | 2014, 2010, 2005, 2000, 1996, 1991, 1983, 1976, 1970, 1967, 1962, 1945, 1939, 1934, 1922 |
| 94-23 165TH ST | 2014, 2010, 2005, 2000, 1996, 1991, 1983, 1976, 1970, 1967, 1962, 1945, 1939, 1934, 1922 |
| 94-26 165TH ST | 2014, 2010, 2005, 2000, 1996, 1991, 1983, 1976, 1970, 1967, 1962, 1945, 1939, 1934, 1922 |
| 94-28 165TH ST | 2014, 2010, 2005, 2000, 1996, 1991, 1983, 1976, 1970, 1967, 1962, 1945, 1939, 1934, 1922 |

FINDINGS

| <u>Address Researched</u> | <u>Address Not Identified in Research Source</u> |
|----------------------------------|--|
| 94-29 165TH ST | 2014, 2010, 2005, 2000, 1996, 1991, 1983, 1976, 1970, 1967, 1962, 1945, 1939, 1934, 1922 |
| 9405 165TH ST | 2014, 2010, 1996, 1983, 1967, 1962, 1950, 1945, 1939, 1922 |
| 9405 165th St | 2005, 2000, 1996, 1991, 1983, 1976, 1970, 1967, 1962, 1950, 1945, 1939, 1934, 1922 |
| 9405 165th St | 2005, 2000, 1996, 1991, 1983, 1976, 1970, 1967, 1962, 1950, 1945, 1939, 1934, 1922 |
| 9406 165TH ST | 2014, 2010, 2005, 2000, 1996, 1991, 1983, 1976, 1970, 1967, 1962, 1950, 1945, 1939, 1922 |
| 9407 165 JAM | 2014, 2010, 2005, 2000, 1996, 1991, 1983, 1976, 1970, 1962, 1950, 1945, 1939, 1934, 1922 |
| 9407 165TH ST | 2014, 2010, 2005, 2000, 1996, 1991, 1983, 1976, 1970, 1967, 1950, 1945, 1922 |
| 9409 165TH ST | 2014, 2010, 2005, 2000, 1996, 1991, 1983, 1976, 1967, 1950, 1945, 1939, 1934, 1922 |
| 9410 MERRICK BLVD | 2014, 2010, 2000, 1996, 1991, 1976, 1967, 1962, 1950, 1945, 1934, 1922 |
| 9410 Merrick Blvd | 2014, 2005, 2000, 1996, 1991, 1983, 1976, 1970, 1967, 1962, 1950, 1945, 1939, 1934, 1922 |
| 9410 Merrick Blvd | 2014, 2005, 2000, 1996, 1991, 1983, 1976, 1970, 1967, 1962, 1950, 1945, 1939, 1934, 1922 |
| 9411 165TH ST | 2014, 2010, 2005, 2000, 1996, 1991, 1983, 1976, 1970, 1967, 1962, 1950, 1945, 1939, 1922 |
| 9412 165TH ST | 2014, 2010, 2005, 1996, 1991, 1976, 1950, 1939, 1922 |
| 9414 165TH AVE | 2014, 2010, 2005, 2000, 1996, 1991, 1983, 1976, 1970, 1967, 1962, 1950, 1945, 1934, 1922 |
| 9414 165TH ST | 2014, 2010, 2005, 2000, 1996, 1991, 1967, 1950, 1939, 1922 |
| 9414 MERRICK BLVD | 2014, 2010, 2005, 2000, 1996, 1991, 1983, 1976, 1967, 1962, 1950, 1945, 1939, 1934, 1922 |
| 9415 165TH ST | 2014, 2010, 2000, 1996, 1991, 1983, 1976, 1970, 1967, 1962, 1950, 1945, 1939, 1922 |
| 9415 MERIK RD | 2014, 2010, 2005, 2000, 1996, 1991, 1983, 1976, 1967, 1950, 1945, 1939, 1934, 1922 |
| 9415 MERRICK BLVD | 2014, 2010, 1996, 1991, 1983, 1976, 1970, 1967, 1962, 1950, 1945, 1939, 1934, 1922 |
| 9415 Merrick Blvd | 2005, 2000, 1996, 1991, 1983, 1976, 1970, 1967, 1962, 1950, 1945, 1939, 1934, 1922 |
| 9415 Merrick Blvd | 2005, 2000, 1996, 1991, 1983, 1976, 1970, 1967, 1962, 1950, 1945, 1939, 1934, 1922 |
| 9416 165TH ST | 2014, 2010, 2005, 2000, 1996, 1991, 1983, 1976, 1950, 1945, 1939, 1922 |
| 9420 MERRICK BLVD | 2014, 2010, 2005, 2000, 1996, 1976, 1962, 1950, 1945, 1939, 1934, 1922 |
| 9421 165TH ST | 2014, 2010, 2005, 2000, 1996, 1991, 1983, 1976, 1970, 1967, 1950, 1945, 1939, 1922 |
| 9421 MERRICK BLVD | 2014, 2010, 2000, 1996, 1991, 1967, 1950, 1945, 1934, 1922 |
| 9421 Merrick Blvd | 2005, 2000, 1996, 1991, 1983, 1976, 1970, 1967, 1962, 1950, 1945, 1939, 1934, 1922 |

FINDINGS

Address Researched

Address Not Identified in Research Source

| | |
|------------------------------|--|
| 9421 Merrick Blvd | 2005, 2000, 1996, 1991, 1983, 1976, 1970, 1967, 1962, 1950, 1945, 1939, 1934, 1922 |
| 9421 MERRICK RD | 2014, 2010, 2005, 2000, 1996, 1991, 1983, 1976, 1970, 1967, 1962, 1950, 1945, 1934, 1922 |
| 9422 165TH S | 2014, 2010, 2005, 2000, 1996, 1991, 1983, 1976, 1970, 1967, 1962, 1950, 1945, 1939, 1922 |
| 9422 165TH ST | 2014, 2010, 2005, 2000, 1996, 1991, 1983, 1976, 1970, 1967, 1950, 1945, 1939, 1922 |
| 9423 165TH ST | 2014, 2010, 2000, 1996, 1976, 1970, 1967, 1962, 1950, 1945, 1922 |
| 9424 165TH ST | 2014, 2010, 2005, 2000, 1996, 1991, 1983, 1976, 1970, 1962, 1950, 1945, 1939, 1922 |
| 9424 MERRICK BLVD | 2014, 2010, 2005, 1996, 1976, 1950, 1945, 1939, 1934, 1922 |
| 9425 165TH ST | 2014, 2010, 2005, 2000, 1996, 1991, 1983, 1976, 1970, 1967, 1962, 1950, 1945, 1939, 1922 |
| 9426 165TH ST | 2014, 2010, 2005, 1996, 1991, 1983, 1976, 1970, 1967, 1950, 1945, 1939, 1922 |
| 9427 165TH ST | 2014, 2010, 2005, 2000, 1996, 1991, 1983, 1976, 1970, 1967, 1962, 1950, 1945, 1939, 1922 |
| 9427 MERRICK BLVD | 2014, 2010, 1996, 1983, 1976, 1970, 1967, 1962, 1950, 1945, 1939, 1934, 1922 |
| 9427 Merrick Blvd | 2005, 2000, 1996, 1991, 1983, 1976, 1970, 1967, 1962, 1950, 1945, 1939, 1934, 1922 |
| 9427 Merrick Blvd | 2005, 2000, 1996, 1991, 1983, 1976, 1970, 1967, 1962, 1950, 1945, 1939, 1934, 1922 |
| 9428 165TH ST | 2014, 2010, 2005, 2000, 1996, 1991, 1983, 1976, 1970, 1967, 1950, 1945, 1939, 1934, 1922 |
| 9428 MERRICK ABBREV BLVD JAM | 2014, 2010, 2005, 2000, 1996, 1983, 1976, 1970, 1967, 1962, 1950, 1945, 1939, 1934, 1922 |
| 9428 MERRICK BLVD | 2014, 2010, 1996, 1983, 1976, 1970, 1967, 1962, 1950, 1945, 1939, 1934, 1922 |
| 9429 165 JAM | 2014, 2010, 2005, 2000, 1996, 1991, 1983, 1976, 1962, 1950, 1945, 1939, 1934, 1922 |
| 9429 165TH ST | 2014, 2010, 1996, 1991, 1976, 1970, 1967, 1950, 1934, 1922 |
| 9429 165th St | 2005, 2000, 1996, 1991, 1983, 1976, 1970, 1967, 1962, 1950, 1945, 1939, 1934, 1922 |
| 9429 165th St | 2005, 2000, 1996, 1991, 1983, 1976, 1970, 1967, 1962, 1950, 1945, 1939, 1934, 1922 |
| 9429 MERRICK BLVD | 2014, 2010, 1996, 1991, 1976, 1950, 1945, 1939, 1934, 1922 |
| 9431 MERRICK BLVD | 2014, 2010, 2005, 1996, 1991, 1983, 1976, 1970, 1967, 1962, 1950, 1945, 1939, 1934, 1922 |
| 9435 MERRICK BLVD | 2014, 2010, 2005, 2000, 1996, 1991, 1983, 1976, 1962, 1950, 1945, 1939, 1934, 1922 |
| 9436 MERRICK BLVD | 2014, 2010, 1996, 1976, 1950, 1945, 1939, 1934, 1922 |
| 9436 Merrick Blvd | 2005, 2000, 1996, 1991, 1983, 1976, 1970, 1967, 1962, 1950, 1945, 1939, 1934, 1922 |
| 9436 Merrick Blvd | 2005, 2000, 1996, 1991, 1983, 1976, 1970, 1967, 1962, 1950, 1945, 1939, 1934, 1922 |

FINDINGS

| <u>Address Researched</u> | <u>Address Not Identified in Research Source</u> |
|----------------------------------|--|
| 9438 Merrick Blvd | 2005, 2000, 1996, 1991, 1983, 1976, 1970, 1967, 1962, 1950, 1945, 1939, 1934, 1922 |
| 9438 Merrick Blvd | 2005, 2000, 1996, 1991, 1983, 1976, 1970, 1967, 1962, 1950, 1945, 1939, 1934, 1922 |
| 9438 MERRICK BLVD | 2014, 2010, 2000, 1996, 1991, 1983, 1976, 1970, 1967, 1962, 1950, 1945, 1934, 1922 |
| 9440 165TH ST | 2014, 2010, 2005, 2000, 1996, 1991, 1983, 1976, 1970, 1967, 1962, 1950, 1945, 1934, 1922 |
| 9440 MERRICK BLVD | 2014, 2010, 2000, 1996, 1991, 1983, 1976, 1970, 1967, 1962, 1950, 1945, 1939, 1934, 1922 |
| 9440 Merrick Blvd | 2010, 2005, 2000, 1996, 1991, 1983, 1976, 1970, 1967, 1962, 1950, 1945, 1939, 1934, 1922 |
| 9440 Merrick Blvd | 2010, 2005, 2000, 1996, 1991, 1983, 1976, 1970, 1967, 1962, 1950, 1945, 1939, 1934, 1922 |
| 9440 MERRICK RD | 2014, 2010, 2005, 2000, 1996, 1991, 1983, 1976, 1970, 1967, 1962, 1950, 1945, 1934, 1922 |
| 9443 MERRICK BLVD | 2014, 2010, 2005, 2000, 1996, 1991, 1983, 1976, 1950, 1945, 1939, 1934, 1922 |
| 9445 MERIK RD | 2014, 2010, 2005, 2000, 1996, 1991, 1983, 1976, 1970, 1962, 1950, 1945, 1939, 1934, 1922 |
| 9445 MERRICK BLVD | 2014, 2010, 2005, 2000, 1996, 1991, 1983, 1976, 1970, 1950, 1945, 1939, 1934, 1922 |
| 9447 MERRICK BLVD | 2014, 2010, 1996, 1991, 1983, 1976, 1970, 1967, 1962, 1950, 1945, 1939, 1934, 1922 |
| 9449 MERRICK BLVD | 2014, 2010, 2005, 2000, 1996, 1991, 1983, 1976, 1970, 1967, 1962, 1950, 1945, 1934, 1922 |
| 9450 MERRICK BLVD | 2014, 2010, 2005, 2000, 1996, 1991, 1983, 1976, 1967, 1962, 1950, 1945, 1939, 1934, 1922 |
| 9501 165TH AVE | 2014, 2010, 2005, 2000, 1996, 1991, 1983, 1976, 1970, 1962, 1950, 1939, 1934, 1922 |
| 9503 165TH AVE | 2014, 2010, 2005, 2000, 1996, 1991, 1983, 1976, 1967, 1962, 1950, 1945, 1939, 1934, 1922 |
| 9505 165TH AVE | 2014, 2010, 2005, 2000, 1996, 1991, 1983, 1976, 1962, 1950, 1939, 1934, 1922 |
| 9511 165TH AV HWD B | 2014, 2010, 2005, 2000, 1996, 1991, 1983, 1976, 1970, 1962, 1950, 1945, 1939, 1934, 1922 |
| 9511 165TH AV HWD SCH | 2014, 2010, 2005, 2000, 1996, 1991, 1983, 1976, 1967, 1962, 1950, 1945, 1939, 1934, 1922 |
| 9511 165TH AVE | 2014, 2010, 2005, 2000, 1996, 1991, 1983, 1976, 1970, 1967, 1962, 1950, 1939, 1934, 1922 |
| 9511 W 165TH AVENUE HWD BLVD | 2014, 2010, 2005, 2000, 1996, 1991, 1983, 1976, 1970, 1967, 1950, 1945, 1939, 1934, 1922 |
| 9515 165TH AV HWD B | 2014, 2010, 2005, 2000, 1996, 1991, 1983, 1976, 1967, 1962, 1950, 1945, 1939, 1934, 1922 |
| 9515 165TH AV HWDB | 2014, 2010, 2005, 2000, 1996, 1991, 1983, 1976, 1970, 1962, 1950, 1945, 1939, 1934, 1922 |
| 9519 165TH AV HWD B | 2014, 2010, 2005, 2000, 1996, 1991, 1983, 1976, 1970, 1962, 1950, 1945, 1939, 1934, 1922 |
| 9519 165TH AVE | 2014, 2010, 2005, 2000, 1996, 1991, 1983, 1962, 1950, 1945, 1939, 1934, 1922 |

FINDINGS

Address Researched

9601 165TH AV HWD B

9601 165TH AVE

9615 165TH AVE

9717 MERRICK RD

Address Not Identified in Research Source

2014, 2010, 2005, 2000, 1996, 1991, 1983, 1976, 1970, 1962, 1950, 1945, 1939, 1934, 1922

2014, 2010, 2005, 2000, 1996, 1991, 1983, 1976, 1970, 1962, 1950, 1939, 1934, 1922

2014, 2010, 2005, 2000, 1996, 1991, 1983, 1962, 1950, 1945, 1939, 1934, 1922

2014, 2010, 2005, 2000, 1996, 1991, 1983, 1976, 1970, 1967, 1962, 1950, 1945, 1934, 1922

TARGET PROPERTY: ADDRESS NOT IDENTIFIED IN RESEARCH SOURCE

The following Target Property addresses were researched for this report, and the addresses were not identified in the research source.

Address Researched

16434-16598 Archer Ave

Address Not Identified in Research Source

1996, 1976, 1962, 1922