



Phase I Screening Summary

43-20 52nd Street
Queens, NY 11377
Block 1320, Lot No. 37

Lot Info:

The Site consists of one irregular-shaped land parcel located on the west side of 52nd Street between Queens Boulevard and 43rd Avenue in the Elmhurst neighborhood of Queens, New York (**Figure 1**). The physical address associated with the Site is 43-20 52nd Street, Queens, NY 11377. The Site is identified as Block 1320, Lot No. 37 on the NYC Tax Map (**Figure 2**). The Site has approximately 80 feet of street frontage along 52nd Street extends approximately 73 feet back from the street. The Site's footprint is approximately 4,879 square feet (sf) in area.

Based on a surface elevation of 100 feet above mean sea level, depth to groundwater is anticipated at approximately 51-75 feet below grade. Additionally, the nearest surface water body is the Newtown Creek, present approximately 1.36 miles southwest of the Site. Based on the distance to the nearest surface water body and the topography of the surrounding vicinity, groundwater is expected to flow in a general southwesterly direction towards the Newtown Creek.

The Site is primarily zoned residential (R6) with a commercial (C2-3) overlay. The Site is currently developed with one, 2-story commercial use building, with no cellar. The onsite building is subdivided into three sections, each section with their own bay door. The onsite building is currently vacant and occupies the entire footprint of the Site.

History:

Site history was based on the review of Sanborn Maps, City Directory listings, aerial photographs and available online resources. According to the review of these resources, the Site had been partially developed since 1902. In 1902, the Site was divided into four separate lots. One of the lots was developed with a two-story residential dwelling. By 1914, the Site was occupied by a 2-story residential dwelling and a 2-story store on the southern portion of the Site. The northern half of the Site remained undeveloped. By 1932, the two southern lots on the Site were both occupied with 2-story dwellings. The two northernmost lots merged into one and was occupied by a small store and an office. By 1951, the two 2-story dwellings on the southern portion of the Lot were gone, however, the store remained. The Site remained relatively unchanged until 1988 when the northernmost lot was designated as commercial property. By 1991, the Site was divided into two lots. Both lots were occupied by an auto repair shop, Father and Son Service Station. The Site remained a service station until at least 2006.

In 1902, the surrounding properties were depicted as undeveloped land, small stores or residential dwellings. By 1914, areas to the east, north, and south of the Site were depicted with residential development while the area adjacent to the west remained undeveloped. By 1932, the area to the east and northwest was occupied by multi-car garages. To the west, there was a large





swimming pool and a stone cutting facility to the south. The majority of surrounding areas remained unchanged until around 1981. By 1981, the surrounding parking garages were occupied by commercial buildings and warehouses. The pool to the west was occupied by a warehouse building and the adjacent lot to the south was occupied by a store. From approximately 1982 to 1986, the lot across the street to the east was occupied by Flex-O-Tex Drapery Cleaners, a dry-cleaning facility. The surrounding properties remained relatively unchanged from 1986 to at least 2006.

The Site address (43-20 52nd Street) was listed in the City Directories as being primarily residential and later use as an automobile service station. Listings for surrounding properties were identified as primarily residential and commercial uses including a dry cleaner.

The Site and surrounding vicinity have remained generally unchanged from 1991 through 2006. The onsite buildings are currently unoccupied.

EBC’s review of historical information revealed evidence of two possible recognized environmental conditions (RECs) in connection with the Site or adjoining properties:

- **Auto Repair Facility:** An auto repair was present on Site from circa 1991 through at least 2006. Auto repairs typically involve the use of hydraulic lifts, waste oil drums, oil change pits, storage tanks, and the usage of solvents, lubricants, various fuels, oxidizers and additives. The potential for such materials to impact the Site's subsurface is considered a REC. EBC recommends conducting a Phase II Investigation to assess the potential for impacts associated with the historical presence of an auto repair.
- **Dry Cleaning Facility** – The property adjacent to the east of the Site (up gradient) was historically occupied by a Dry Cleaning facility (Flex-O-Tex Drapery Cleaners) from at least 1982 through 1986. Dry cleaning operations typically involve the usage of halogenated and chlorinated solvents. The potential for a release of such materials to the subsurface of the property and the potential for the materials to travel down gradient to the Site is considered a REC. EBC recommends conducting a Phase II investigation at the Site to assess the subsurface conditions.

Environmental Database Search:

EDR was retained to provide a computerized database search of the project area within an ASTM-standard radius of the Site. A list of the databases searched and the search radius is shown on the summary table below. EBC reviewed the database output to determine if the property appears on any of the regulatory agency lists.

SUMMARY OF FEDERAL, STATE AND TRIBAL DATABASE FINDINGS			
Regulatory Database	Approximate Search Distance	Site Listed?	# of Sites within the Search Radius





SUMMARY OF FEDERAL, STATE AND TRIBAL DATABASE FINDINGS			
Regulatory Database	Approximate Search Distance	Site Listed?	# of Sites within the Search Radius
Federal NPL	1 mile	No	0
Federal Delisted NPL	½ mile	No	0
Federal SEMS	½ mile	No	0
Federal SEMS Archive	½ mile	No	0
Federal RCRA CORRACTS	1 mile	No	1
Federal RCRIS Non-CORRACTS TSD	½ mile	No	0
Federal RCRA Generators	Site & Adjoining	No	32
Federal Institutional Control/ Engineering Control Registry	Site	No	N/A
Federal ERNS	Site	No	N/A
Federal Brownfield Sites	½ mile	No	0
State and Tribal NPL	1 mile	No	0
State and Tribal CERCLIS (SHWS)	½ mile	No	4
State and Tribal Landfill or Solid Waste Disposal Sites	½ mile	No	0
Registered Recycling Facility List (SWRCY)	½ mile	No	0
State and Tribal LTANKS/LUST	½ mile	No	48
State and Tribal Registered UST	Site & Adjoining	No	37
State and Tribal Registered AST	Site & Adjoining	No	55
State Chemical Bulk Storage CBS	¼ mile	No	0
State and Tribal Institutional Control/ Engineering Control Registry	Site	No	N/A
State and Tribal Voluntary Cleanup Site	½ mile	No	0
State and Tribal Brownfield Sites	½ mile	No	1
State Spill Sites	1/8 mile	No	16
Registered Drycleaners	¼ mile	No	3
NYC E-Designated Sites	1/8 mile	No	11





SUMMARY OF FEDERAL, STATE AND TRIBAL DATABASE FINDINGS			
Regulatory Database	Approximate Search Distance	Site Listed?	# of Sites within the Search Radius
EDR Historic Auto Stations (HIST AS)	Site & Adjoining	No	3
EDR Historic Cleaners (HIST CL)	Site & Adjoining	No	3
Manufactured Gas Plants (MGPs)	1 mile	No	0

The Site was not identified on any of the federal or state databases reviewed as part of this assessment.

The database search generated information on the following listings for the surrounding properties within ASTM radius guidelines that could potentially impact the Site:

Federal Corrective Action Reports (CORRACTS): One CORRACTS listing (Safety-Kleen Systems, 58-05 52nd Avenue) was identified within a one mile radius of the Site. This facility is approximately 0.5 miles south-southeast and hydraulically downgradient of the Site. Based on the information provided in the database report, its distance in a dense urban environment, and the presumed hydraulic gradient, it is unlikely that this facility represents a significant environmental concern to the Site.

Federal Resource Conservation and Recovery Act (RCRA): Seven RCRA generators were identified in the vicinity of the Site; one RCRA-LQG, three RCRA-SQG, and three RCRA-CESQG generators. Information provided within the EDR report indicates that there are no listed violations for these facilities. Therefore, it is unlikely that these facilities represent a significant environmental concern to the Site.

In addition, 25 RCRA-NonGen listings were identified in the vicinity of the Site. A NonGen facility is a former registered/regulated generator which does not presently generate hazardous waste. Information provided within the EDR report indicates that there are no listed violations for these facilities. Therefore, it is unlikely that these facilities represent a significant environmental concern to the Site.

State and Tribal CERCLIS: Four SHWS listings were identified within a one-half mile radius of the Site. A summary of these listings is as follows:

- Dewalt Queens Boulevard (ID No. 444766), 56-15 Queens Boulevard, located approximately 0.2 miles south east and downgradient from the Site. Based upon this information, its distance and the presumed hydraulic gradient, this facility is unlikely to represent a significant environmental concern to the Site.





- Former Cleaners Prod (ID No. 235055), 50-45 Barneyy Avenue, located approximately 0.47 miles north and hydraulically downgradient of the Site. Based upon this information, its distance and the presumed hydraulic gradient, this facility is unlikely to represent a significant environmental concern to the Site.

Two additional SWHS listings (Standard Motor Prod, Northern Boulevard and White Sun Cleaners, 34th Street) were identified between one-half and one-mile from the Site; however, based on their distance in a dense urban area, the presumed hydraulic gradient, and/or that the Site and surrounding area are supplied potable water from a municipal source, it is unlikely that these facilities represent a significant environmental concern to the Site.

State and Tribal LTANKS: Forty-eight (48) facilities were identified on the State and Tribal LTANKS database within a one-half mile radius of the Site. All of the 48 listings received regulatory closure from the NYSDEC and are not expected to be an issue of concern for the Site. In addition, none of the identified closed LTANKS are associated with an adjacent property.

New York State Aboveground Storage Tanks (AST): Fifty five (55) ASTs were within a ¼- mile radius from the Site with none adjacent to the target property. Based upon this information and the distance of the tanks from the target property, they are unlikely to represent a significant environmental concern to the Site.

New York State Underground Storage Tanks (UST): Thirty seven (37) USTs were within a ¼-mile radius from the Site with none adjacent to the target property. Based upon this information and the distance of the tanks from the target property, they are unlikely to represent a significant environmental concern to the Site.

New York State and Tribal Brownfields Sites (NY BROWNFIELDS): One NY BROWNFIELDS facility (Dewalt Queens Boulevard, 56-15 Queens Boulevard) was identified within a one-half mile radius of the Site. Based upon the information in the database report, the distance (over one-eighth mile) in a dense urban area, and the presumed hydraulic gradient, these facilities are unlikely to represent a significant environmental concern to the Site.

State Spill Sites (NYSPILLS): There are 16 listings on the NYSPILLS database within a one-eighth mile radius of the site. All 16 listings received regulatory closure from the NYSDEC and are not expected to represent a concern to the Site based on their regulatory status, presumed hydraulic gradient and/or that the surrounding area utilizes municipally-supplied drinking water. Based on their closed status, these facilities and associated spills are unlikely to represent a significant environmental concern to the Site.

Registered Drycleaning Facilities (DRYCLEANERS): Three DRYCLEANERS sites (Jenny's Cleaners, 41-24 54th Street; Y&P/WU's Cleaners, 51-12 Skillman Avenue; Cadillac/Beauty Cleaner, 49-02 Skillman Avenue) were listed within a one-quarter mile radius of the subject





property. Based on the information listed in the database report, their distance, the absence of violations, and/or the presumed hydraulic gradient, these facilities are unlikely to represent a significant environmental concern to the Site.

NYCDOP Environmental Designation Sites (E-DES): Eleven (11) E-DES listings were identified within a one-eighth mile of the site, one of which was the Site. The target property has an E-designation for hazmat, noise, and air; all of which will be addressed within the remediation project. Based on distance from the Site, the other 10 E-DES listings are unlikely to represent a significant environmental concern to the Site.

EDR Historical Auto Stations (EDR HIST AUTO) – Three EDR HIST AUTO sites (Sunnyside Parking, 50-03 Queens Boulevard; John Dabbraccio & Ni, 5024 Queens Boulevard; Spirit Service center, 4913 Roosevelt Avenue) were listed within a one-eighth mile radius of the subject property. Based on the information listed in the database report, their distance, the absence of violations, and/or the presumed hydraulic gradient, these facilities are unlikely to represent a significant environmental concern to the Site.

Historic Drycleaning Facilities (EDR HIST CLEANER): Three EDR HIST CLEANER sites (Flex-O-Tex Drapery Cleaners, 43-25 52nd Street, OSO Cleaners, 4134 53rd Street, Fallo Jane, 42-24 54th Street) were listed within a one-quarter mile radius of the subject property. Flex-O-Tex Drapery Cleaners (43-25 52nd Street) was up gradient and adjacent to the target property. Although closed in 1986, based on distance and direction of groundwater flow, this site may have potentially impacted the target property. Based on the information listed in the database report, their distance, the absence of violations, and/or the presumed hydraulic gradient, the other two facilities (OSO Cleaners and Fallo Jane) are unlikely to represent a significant environmental concern to the Site.

New York City Department of Buildings Information

Computerized Property Profile Overviews (PPOs) available from the New York City Department of Buildings (NYCDOB) Building Information System (BIS) website were reviewed for information regarding the subject properties. Pertinent information regarding the Site is summarized below:

According to the PPO, Nine actions are listed for the Site: one alteration, dated 1985; one building notice, dated 1983; Four Certificates of Occupancy (C/O), dated 1940 (2), 1986, and one inaccessible; three new buildings, dated 1931 (2) and 1955; and one dismissed DOB violation, dated 1985. In 1938 the C/O identified the Site as a 3-story multiple dwelling. In 1947, the C/O identified the Site as occupied by one, 3-story mixed use commercial and residential building, with cellar. The cellar was used as storage while the 1st floor was occupied by a store and a dwelling and the 2nd and 3rd floors were occupied with dwellings. In 1986, the C/O identified the Site as an automotive repair shop with accessory parking for the automotive shop.





One Complaint was identified for the Site, dated 1998 and related to the C/O not being complied with. The complaint is listed at closed.

One (1) DOB violation is listed for the Site. The violation is listed as dismissed. The file is inaccessible and no further information was provided.

Six (6) Jobs/Filing and no ARA/LAA jobs are listed for Site. The listed Jobs/Fillings are summarized as follows:

- No. 400047212, dated February 3, 1993: permit to erect a one story concrete block side extension to existing one story;
- No. 402064029, dated February 15, 2005: permit to install 4 space heaters and legalize exiting partition;
- No. 402565755, dated March 28, 2007: description n/a;
- No. 421029620, dated January 20, 2015: permit for general construction for vertical enlargement of existing building - Disapproved;
- No. 421058768, dated December 30, 2014: permit for a pavement plan in conjunction with ALT1 # 421029620; and
- No. 421588240, dated February 8, 2018: job filed for demolition of a 2-story building on Site.

Conclusions/Recommendations:

Based upon reconnaissance of the Site and surrounding properties, and review of historical records and regulatory agency databases, two Recognized Environmental Conditions (RECs) were identified for the Site. These RECs are summarized as follows:

- **Auto Repair Facility:** An auto repair was present on Site from circa 1991 through at least 2006. Auto repairs typically involve the use of hydraulic lifts, waste oil drums, oil change pits, storage tanks, and the usage of solvents, lubricants, various fuels, oxidizers and additives. The potential for such materials to impact the Site's subsurface is considered a REC. EBC recommends conducting a Phase II Investigation to assess the potential for impacts associated with the historical presence of an auto repair.
- **Dry Cleaning Facility** – The property adjacent to the east of the Site (up gradient) was historically occupied by a Dry Cleaning facility (Flex-O-Tex Drapery Cleaners) from at least 1982 through 1986. Dry cleaning operations typically involve the usage of halogenated and chlorinated solvents. The potential for a release of such materials to the subsurface of the property and the potential for the materials to travel down gradient to the Site is considered a REC. EBC recommends conducting a Phase II investigation at the Site to assess the subsurface conditions.

Additional Environmental Concerns:

- Due to the age of the onsite building, the potential for the presence of asbestos-containing materials at the Site is considered likely.





- Due to the age of the onsite building, the potential for the presence of lead-based paints at the Site is considered likely.
- The site was listed on the E-Designation database as having E-HazMat, Air, and Noise restrictions (E-163), which was determined during the Maspeth/ Woodside Rezoning completed by the City in June 2006 (CEQR 06DCP065Q). The Hazardous Materials E-Designation indicates that there is a potential for soil and groundwater beneath the Site to be impacted by historic operations at the Site or adjacent properties. The E designation for Air will require any new residential and or commercial development must have heating ventilation and air conditioning stacks located at least 65 feet from the lot line of the adjacent lot facing 51st street or use natural gas as the type of fuel for space heating and hot water systems. The Noise E-Designation requires a minimum 40 decibels (dBA) attenuation level all facades and alternative ventilation to achieve an acceptable indoor noise environment of 45 dBA. The HazMat, Air, and Noise E-designations require the issuance of a Notice to Proceed by the NYC Office of Environmental Remediation (OER) before the property can be redeveloped.



ENVIRONMENTAL BUSINESS CONSULTANTS

FIGURES



ENVIRONMENTAL BUSINESS CONSULTANTS

1808 MIDDLE COUNTRY ROAD
RIDGE, NY 11961

PHONE 631.924.0870
FAX 631.924.2870

73°56.000' W

73°55.000' W

73°54.000' W

WGS84 73°53.000' W

40°46.000' N

40°46.000' N

40°45.000' N

40°45.000' N

40°44.000' N

40°44.000' N

40°43.000' N

40°43.000' N

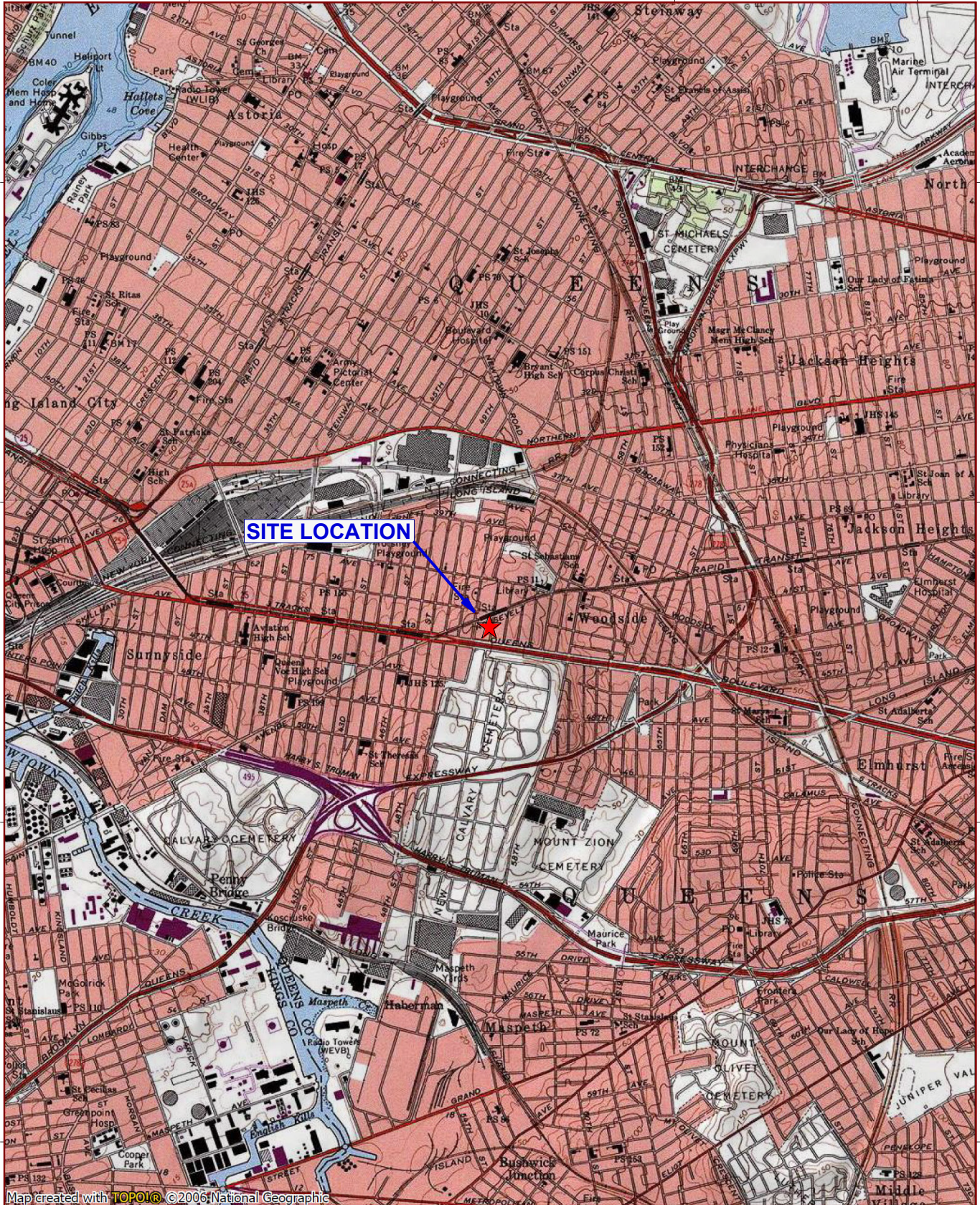

Map created with **TOPO!** ©2006 National Geographic

73°56.000' W

73°55.000' W

73°54.000' W

WGS84 73°53.000' W

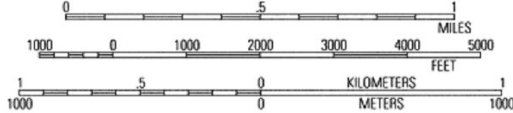

MN ↑ TN
13°
02/27/18

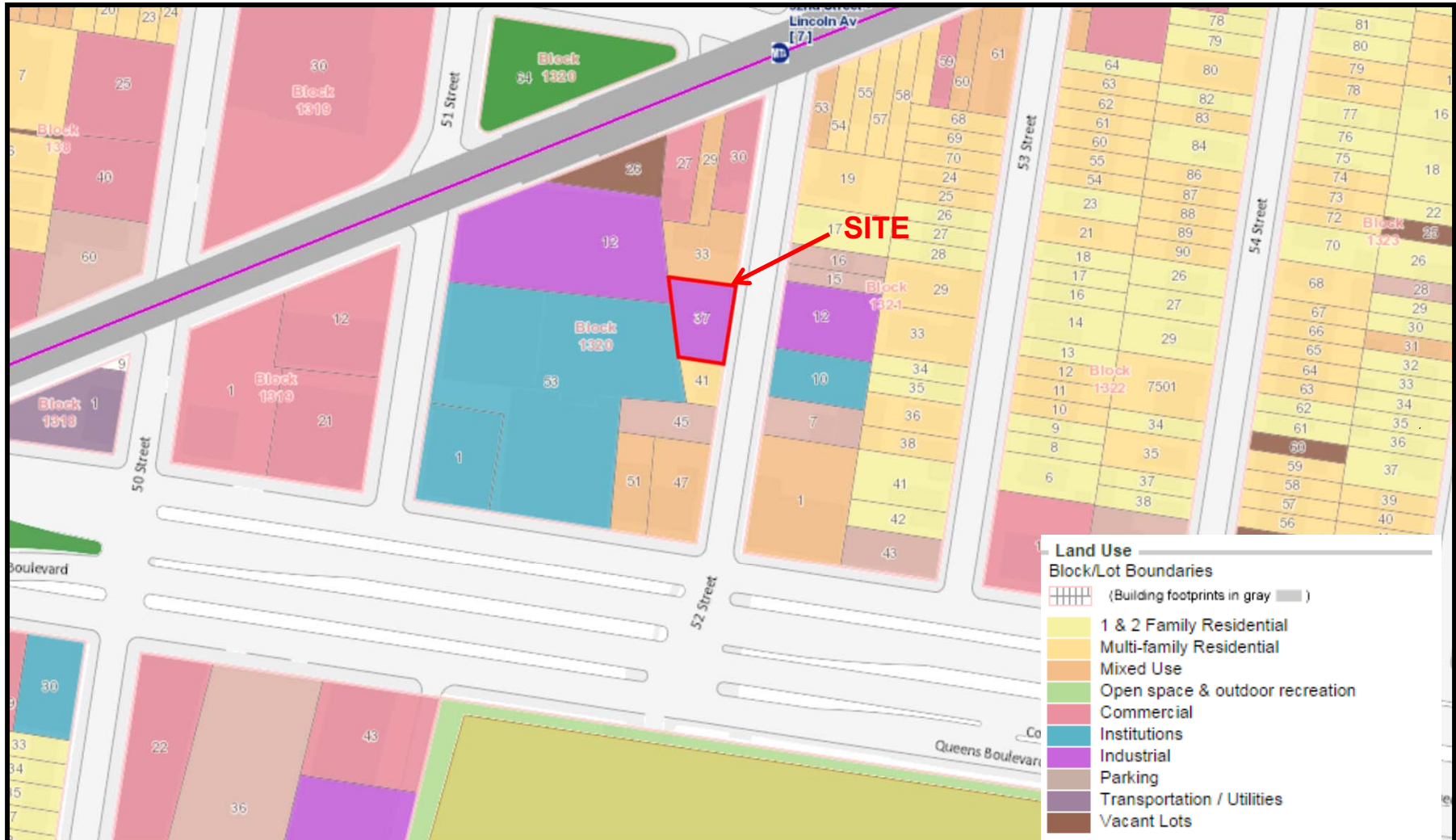
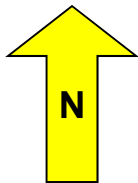

FIGURE 2 – LOT DIAGRAM



SITE NAME: 43-20 52nd Street
STREET ADDRESS: 43-20 52nd Street
MUNICIPALITY, STATE, ZIP: Queens, NY 11377

Source: NYC Oasis Map



Phone 631.504.6000
 Fax 631.924.2870

ENVIRONMENTAL BUSINESS CONSULTANTS

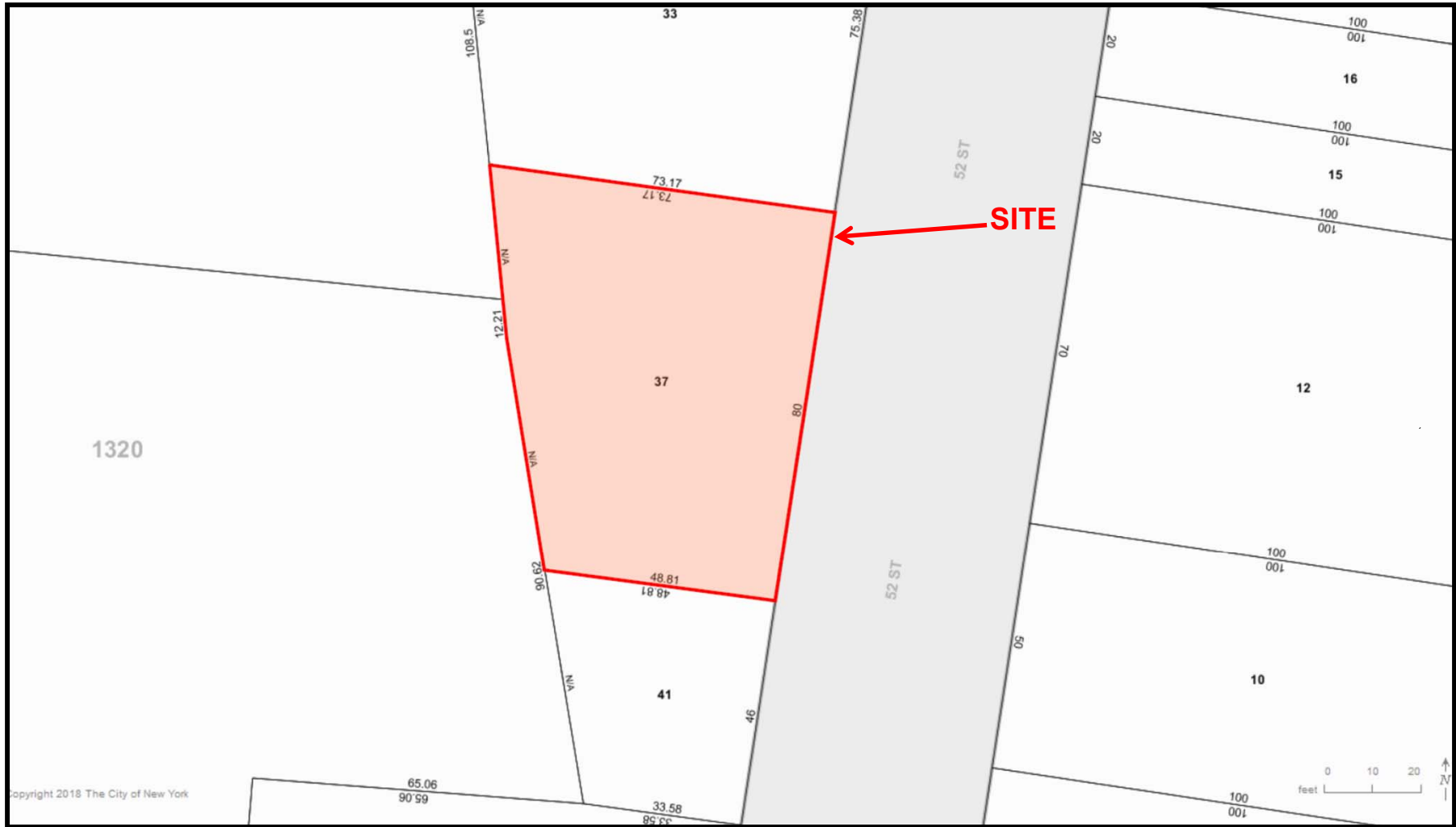
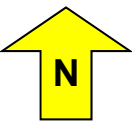

FIGURE 3 – TAX MAP



SITE NAME: 43-20 52nd Street
STREET ADDRESS: 43-20 52nd Street
MUNICIPALITY, STATE, ZIP: Queens, NY 11377

Source: New York City Department of Finance



Phone 631.504.6000
Fax 631.924.2870

ENVIRONMENTAL BUSINESS CONSULTANTS



FIGURE 4 – SITE AERIAL

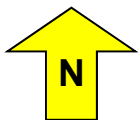

SITE NAME: 43-20 52nd Street
STREET ADDRESS: 43-20 52nd Street
MUNICIPALITY, STATE, ZIP: Queens, NY 11377

Source: Google Earth – 2018



Phone 631.504.6000
Fax 631.924.2870

ENVIRONMENTAL BUSINESS CONSULTANTS



ENVIRONMENTAL BUSINESS CONSULTANTS

SANBORN MAPS



ENVIRONMENTAL BUSINESS CONSULTANTS

1808 MIDDLE COUNTRY ROAD
RIDGE, NY 11961

PHONE 631.924.0870
FAX 631.924.2870



4320 52nd Street
4320 52nd Street
Woodside, NY 11377

Inquiry Number: 5205745.3

March 02, 2018

Certified Sanborn® Map Report



6 Armstrong Road, 4th floor
Shelton, CT 06484
Toll Free: 800.352.0050
www.edrnet.com

Certified Sanborn® Map Report

03/02/18

Site Name:

4320 52nd Street
4320 52nd Street
Woodside, NY 11377
EDR Inquiry # 5205745.3

Client Name:

Env. Business Consultants
1808 Middle Country Road
Ridge, NY 11961
Contact: Emily Efstration



The Sanborn Library has been searched by EDR and maps covering the target property location as provided by Env. Business Consultants were identified for the years listed below. The Sanborn Library is the largest, most complete collection of fire insurance maps. The collection includes maps from Sanborn, Bromley, Perris & Browne, Hopkins, Barlow, and others. Only Environmental Data Resources Inc. (EDR) is authorized to grant rights for commercial reproduction of maps by the Sanborn Library LLC, the copyright holder for the collection. Results can be authenticated by visiting www.edrnet.com/sanborn.

The Sanborn Library is continually enhanced with newly identified map archives. This report accesses all maps in the collection as of the day this report was generated.

Certified Sanborn Results:

Certification # 7055-48AC-ACA1
PO # NA
Project 4320 52nd Street, Queens

Maps Provided:

2006	1994	1981
2005	1993	1951
2004	1992	1932
2003	1991	1914
2002	1989	1902
2001	1988	
1999	1986	
1996	1982	



Sanborn® Library search results

Certification #: 7055-48AC-ACA1

The Sanborn Library includes more than 1.2 million fire insurance maps from Sanborn, Bromley, Perris & Browne, Hopkins, Barlow and others which track historical property usage in approximately 12,000 American cities and towns. Collections searched:

- Library of Congress
- University Publications of America
- EDR Private Collection

The Sanborn Library LLC Since 1866™

Limited Permission To Make Copies

Env. Business Consultants (the client) is permitted to make up to FIVE photocopies of this Sanborn Map transmittal and each fire insurance map accompanying this report solely for the limited use of its customer. No one other than the client is authorized to make copies. Upon request made directly to an EDR Account Executive, the client may be permitted to make a limited number of additional photocopies. This permission is conditioned upon compliance by the client, its customer and their agents with EDR's copyright policy; a copy of which is available upon request.

Disclaimer - Copyright and Trademark Notice

This Report contains certain information obtained from a variety of public and other sources reasonably available to Environmental Data Resources, Inc. It cannot be concluded from this Report that coverage information for the target and surrounding properties does not exist from other sources. NO WARRANTY EXPRESSED OR IMPLIED, IS MADE WHATSOEVER IN CONNECTION WITH THIS REPORT. ENVIRONMENTAL DATA RESOURCES, INC. SPECIFICALLY DISCLAIMS THE MAKING OF ANY SUCH WARRANTIES, INCLUDING WITHOUT LIMITATION, MERCHANTABILITY OR FITNESS FOR A PARTICULAR USE OR PURPOSE. ALL RISK IS ASSUMED BY THE USER. IN NO EVENT SHALL ENVIRONMENTAL DATA RESOURCES, INC. BE LIABLE TO ANYONE, WHETHER ARISING OUT OF ERRORS OR OMISSIONS, NEGLIGENCE, ACCIDENT OR ANY OTHER CAUSE, FOR ANY LOSS OF DAMAGE, INCLUDING, WITHOUT LIMITATION, SPECIAL, INCIDENTAL, CONSEQUENTIAL, OR EXEMPLARY DAMAGES. ANY LIABILITY ON THE PART OF ENVIRONMENTAL DATA RESOURCES, INC. IS STRICTLY LIMITED TO A REFUND OF THE AMOUNT PAID FOR THIS REPORT. Purchaser accepts this Report "AS IS". Any analyses, estimates, ratings, environmental risk levels or risk codes provided in this Report are provided for illustrative purposes only, and are not intended to provide, nor should they be interpreted as providing any facts regarding, or prediction or forecast of, any environmental risk for any property. Only a Phase I Environmental Site Assessment performed by an environmental professional can provide information regarding the environmental risk for any property. Additionally, the information provided in this Report is not to be construed as legal advice. Copyright 2018 by Environmental Data Resources, Inc. All rights reserved. Reproduction in any media or format, in whole or in part, of any report or map of Environmental Data Resources, Inc., or its affiliates, is prohibited without prior written permission.

EDR and its logos (including Sanborn and Sanborn Map) are trademarks of Environmental Data Resources, Inc. or its affiliates. All other trademarks used herein are the property of their respective owners.

Sanborn Sheet Key

This Certified Sanborn Map Report is based upon the following Sanborn Fire Insurance map sheets.



2006 Source Sheets



Volume 9, Sheet 9
2006



Volume 9, Sheet 10
2006

2005 Source Sheets



Volume 9, Sheet 9
2005



Volume 9, Sheet 10
2005

2004 Source Sheets



Volume 9, Sheet 9
2004



Volume 9, Sheet 10
2004



Volume 9, Sheet 32
2004

2003 Source Sheets



Volume 9, Sheet 9
2003



Volume 9, Sheet 10
2003

Sanborn Sheet Key

This Certified Sanborn Map Report is based upon the following Sanborn Fire Insurance map sheets.



2002 Source Sheets



Volume 9, Sheet 9
2002



Volume 9, Sheet 10
2002



Volume 9, Sheet 32
2002

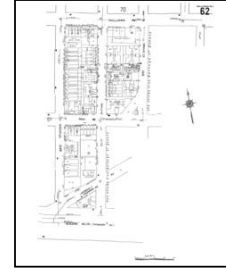

Volume 1, Sheet 62
2002

2001 Source Sheets



Volume 9, Sheet 10
2001



Volume 9, Sheet 9
2001



Volume 9, Sheet 32
2001

1999 Source Sheets



Volume 9, Sheet 9
1999



Volume 9, Sheet 10
1999

1996 Source Sheets



Volume 9, Sheet 9
1996



Volume 9, Sheet 10
1996

Sanborn Sheet Key

This Certified Sanborn Map Report is based upon the following Sanborn Fire Insurance map sheets.



1994 Source Sheets



Volume 1, Sheet 62
1994



Volume 9, Sheet 9
1994



Volume 9, Sheet 10
1994

1993 Source Sheets

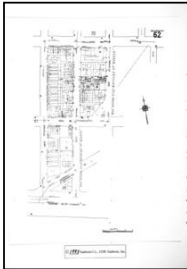

Volume 1, Sheet 62
1993



Volume 9, Sheet 9
1993



Volume 9, Sheet 10
1993

1992 Source Sheets



Volume 9, Sheet 9
1992



Volume 9, Sheet 10
1992

1991 Source Sheets



Volume 9, Sheet 9
1991



Volume 9, Sheet 10
1991

Sanborn Sheet Key

This Certified Sanborn Map Report is based upon the following Sanborn Fire Insurance map sheets.



1989 Source Sheets



Volume 9, Sheet 9
1989

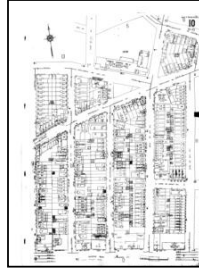

Volume 9, Sheet 10
1989

1988 Source Sheets



Volume 9, Sheet 9
1988

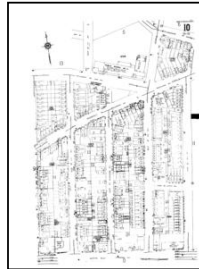

Volume 9, Sheet 10
1988

1986 Source Sheets



Volume 9, Sheet 9
1986

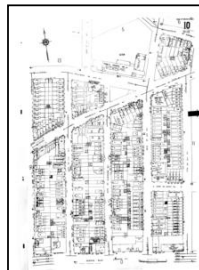

Volume 9, Sheet 10
1986

1982 Source Sheets



Volume 9, Sheet 9
1982

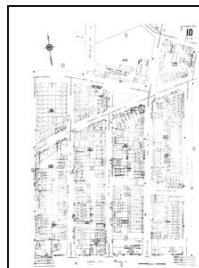

Volume 9, Sheet 10
1982

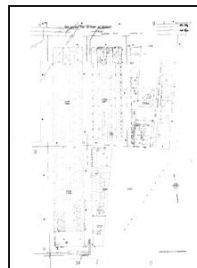

Volume 9, Sheet 32
1982

Sanborn Sheet Key

This Certified Sanborn Map Report is based upon the following Sanborn Fire Insurance map sheets.



1981 Source Sheets



Volume 9, Sheet 9
1981



Volume 9, Sheet 9
1981



Volume 9, Sheet 10
1981

1951 Source Sheets

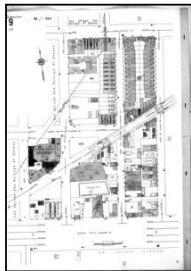

Volume 9, Sheet 9
1951



Volume 9, Sheet 10
1951

1932 Source Sheets

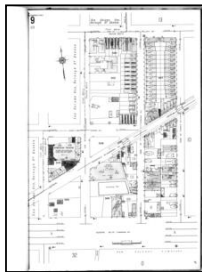

Volume 9, Sheet 9
1932



Volume 9, Sheet 32
1932

1914 Source Sheets



Volume 9, Sheet 12
1914



Volume 9, Sheet 11
1914

Sanborn Sheet Key

This Certified Sanborn Map Report is based upon the following Sanborn Fire Insurance map sheets.



1902 Source Sheets



Volume 3, Sheet 60
1902

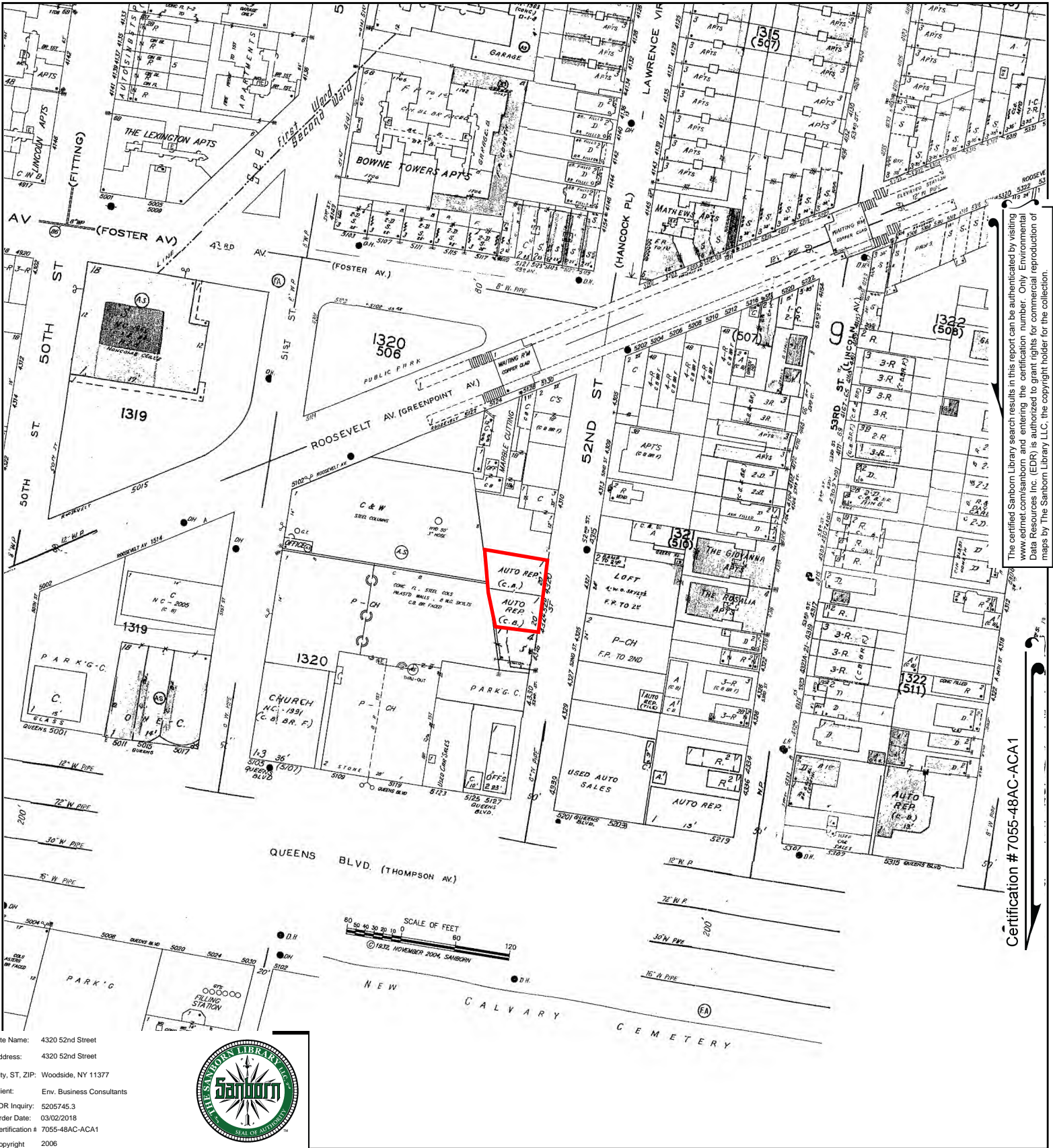

The certified Sanborn Library search results in this report can be authenticated by visiting www.edr.com/sanborn and entering the certification number. Only Environmental Data Resources Inc. (EDR) is authorized to grant rights for commercial reproduction of maps by The Sanborn Library LLC, the copyright holder for the collection.

Certification # 7055-48AC-ACA1

Site Name: 4320 52nd Street
 Address: 4320 52nd Street
 City, ST, ZIP: Woodside, NY 11377
 Client: Env. Business Consultants
 EDR Inquiry: 5205745.3
 Order Date: 03/02/2018
 Certification # 7055-48AC-ACA1
 Copyright 2006

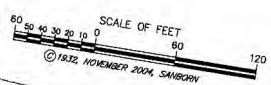

This Certified Sanborn Map combines the following sheets. Outlined areas indicate map sheets within the collection.

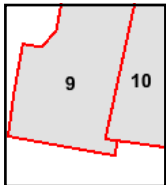
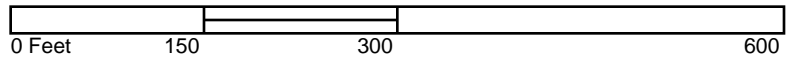

Volume 9, Sheet 10
 Volume 9, Sheet 9



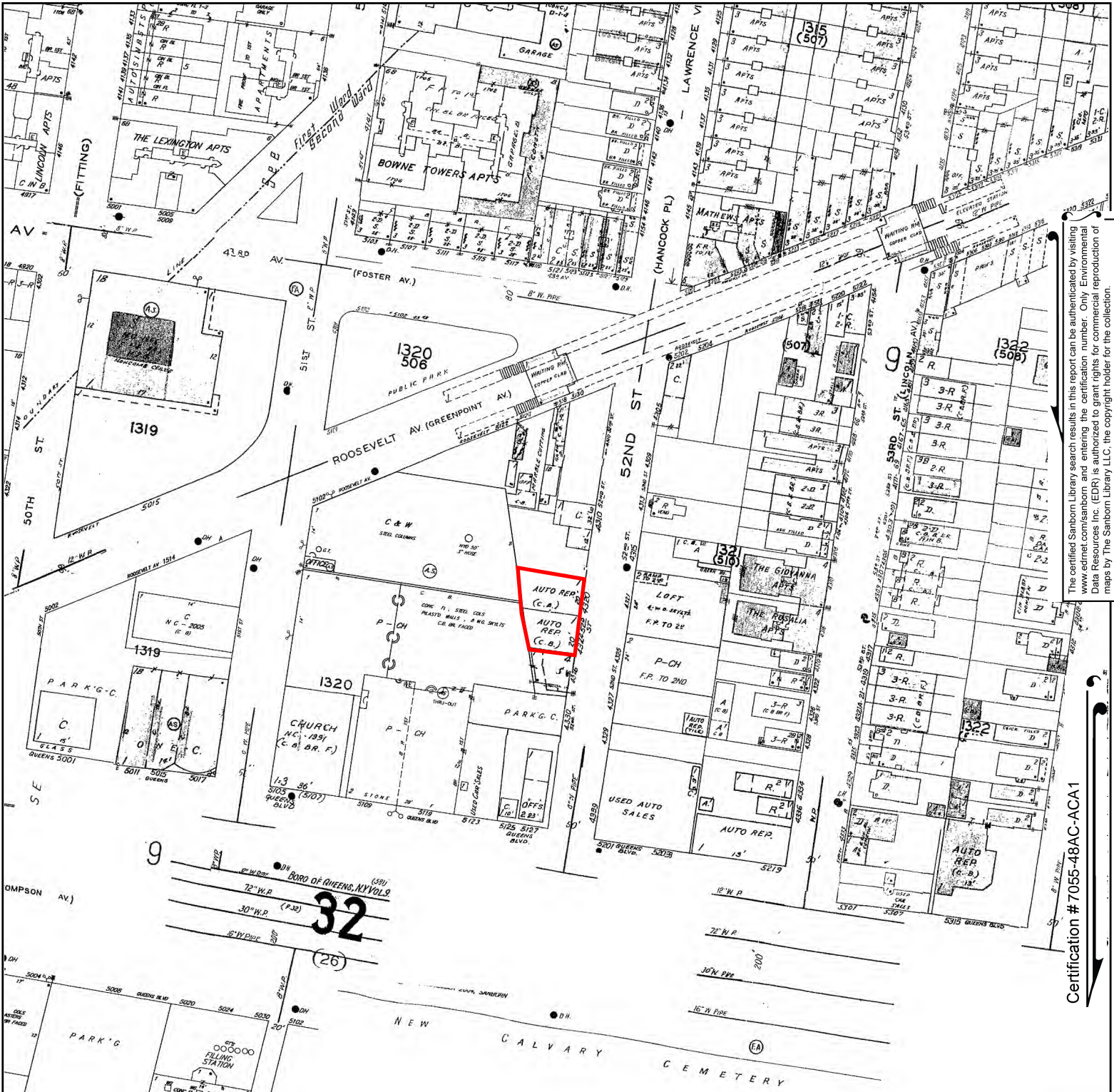

The certified Sanborn Library search results in this report can be authenticated by visiting www.edr.com/sanborn and entering the certification number. Only Environmental Data Resources Inc. (EDR) is authorized to grant rights for commercial reproduction of maps by The Sanborn Library LLC, the copyright holder for the collection.

Certification # 7055-48AC-ACA1

Site Name: 4320 52nd Street
 Address: 4320 52nd Street
 City, ST, ZIP: Woodside, NY 11377
 Client: Env. Business Consultants
 EDR Inquiry: 5205745.3
 Order Date: 03/02/2018
 Certification # 7055-48AC-ACA1
 Copyright 2005



This Certified Sanborn Map combines the following sheets.
 Outlined areas indicate map sheets within the collection.

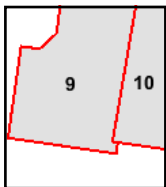
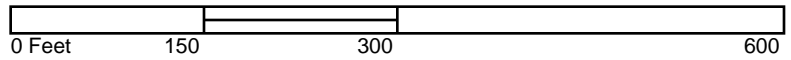

Volume 9, Sheet 10
 Volume 9, Sheet 9



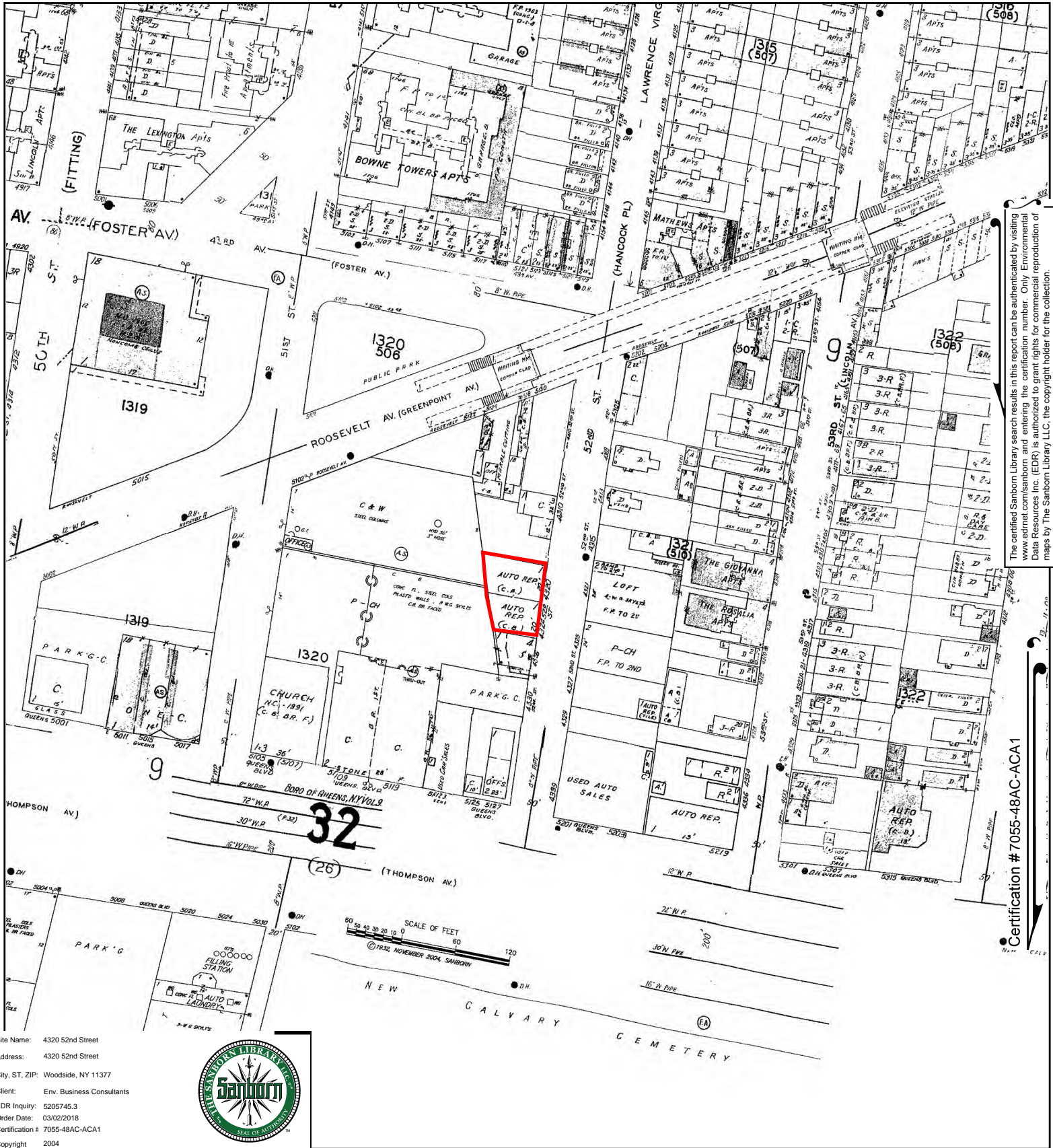

The certified Sanborn Library search results in this report can be authenticated by visiting www.edr.com/sanborn and entering the certification number. Only Environmental Data Resources Inc. (EDR) is authorized to grant rights for commercial reproduction of maps by The Sanborn Library LLC, the copyright holder for the collection.

Certification # 7055-48AC-ACA1

Site Name: 4320 52nd Street
 Address: 4320 52nd Street
 City, ST, ZIP: Woodside, NY 11377
 Client: Env. Business Consultants
 EDR Inquiry: 5205745.3
 Order Date: 03/02/2018
 Certification # 7055-48AC-ACA1
 Copyright 2004

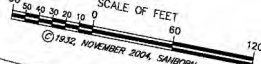

This Certified Sanborn Map combines the following sheets. Outlined areas indicate map sheets within the collection.

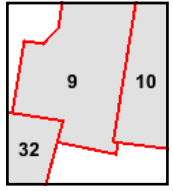

Volume 9, Sheet 32
 Volume 9, Sheet 10
 Volume 9, Sheet 9

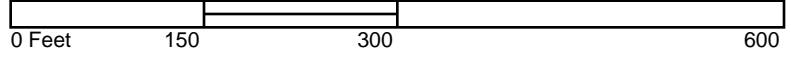



The certified Sanborn Library search results in this report can be authenticated by visiting www.edr.com/sanborn and entering the certification number. Only Environmental Data Resources Inc. (EDR) is authorized to grant rights for commercial reproduction of maps by The Sanborn Library LLC, the copyright holder for the collection.

Certification # 7055-48AC-ACA1

Site Name: 4320 52nd Street
 Address: 4320 52nd Street
 City, ST, ZIP: Woodside, NY 11377
 Client: Env. Business Consultants
 EDR Inquiry: 5205745.3
 Order Date: 03/02/2018
 Certification # 7055-48AC-ACA1
 Copyright 2003



This Certified Sanborn Map combines the following sheets. Outlined areas indicate map sheets within the collection.

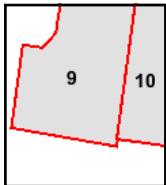
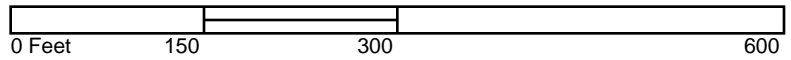

Volume 9, Sheet 10
 Volume 9, Sheet 9



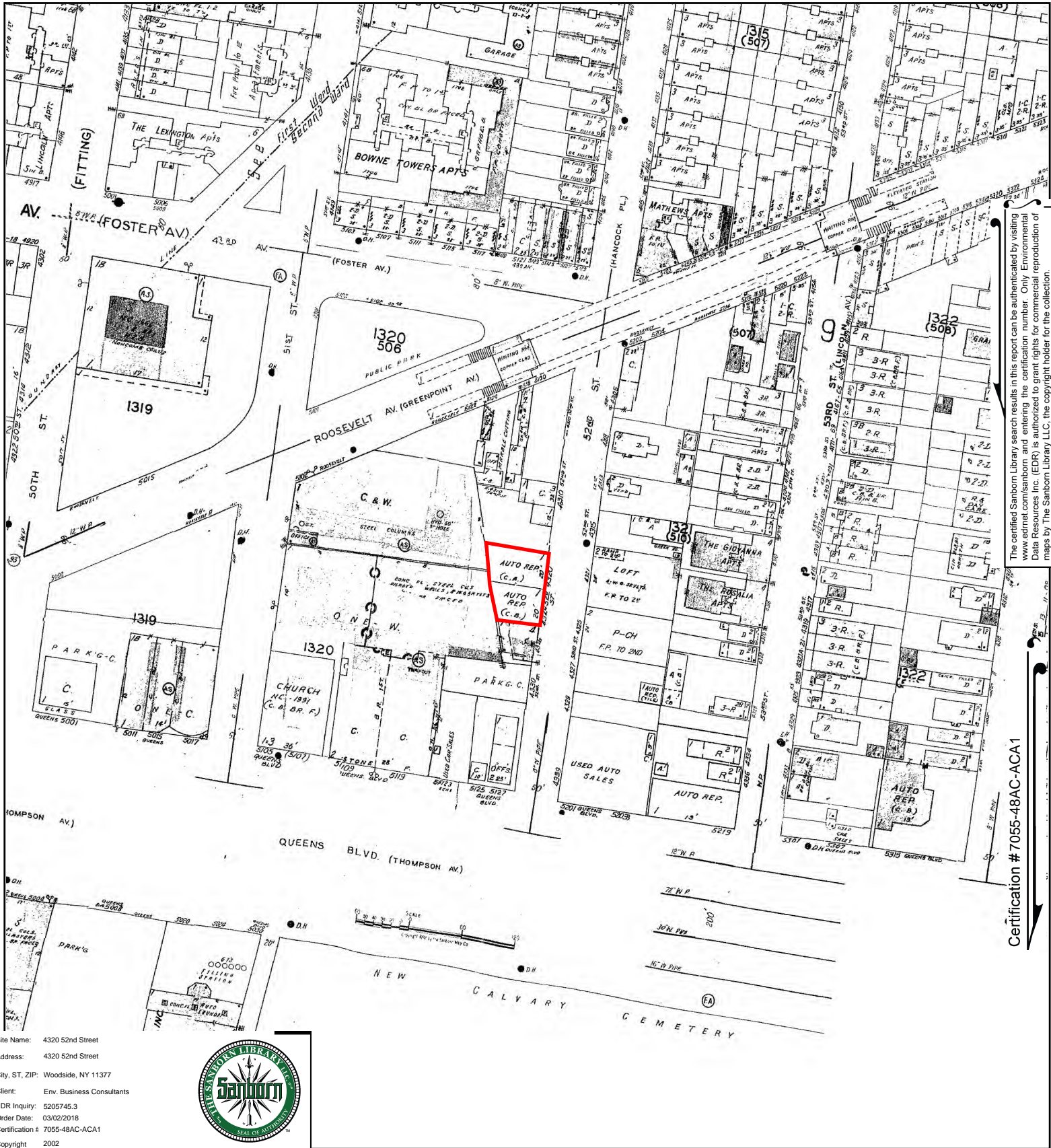

The certified Sanborn Library search results in this report can be authenticated by visiting www.edr.com/sanborn and entering the certification number. Only Environmental Data Resources Inc. (EDR) is authorized to grant rights for commercial reproduction of maps by The Sanborn Library LLC, the copyright holder for the collection.

Certification # 7055-48AC-ACA1

Site Name: 4320 52nd Street
 Address: 4320 52nd Street
 City, ST, ZIP: Woodside, NY 11377
 Client: Env. Business Consultants
 EDR Inquiry: 5205745.3
 Order Date: 03/02/2018
 Certification # 7055-48AC-ACA1
 Copyright 2002



This Certified Sanborn Map combines the following sheets.
 Outlined areas indicate map sheets within the collection.

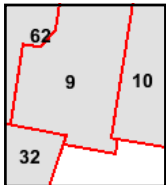
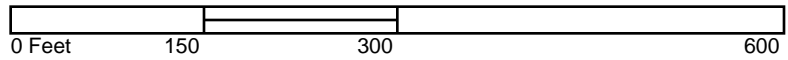

Volume 1, Sheet 62
 Volume 9, Sheet 32
 Volume 9, Sheet 10
 Volume 9, Sheet 9



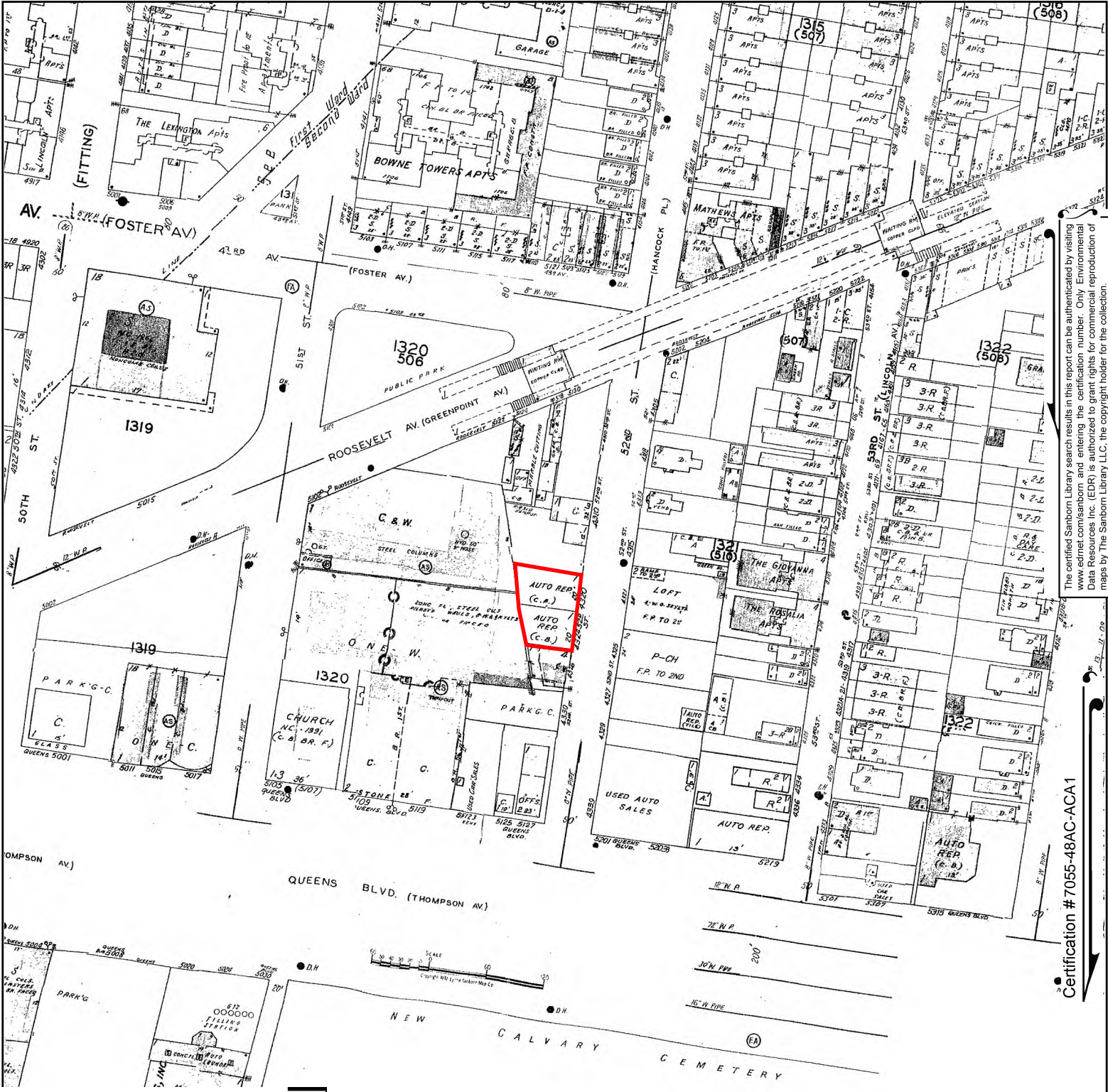

The certified Sanborn Library search results in this report can be authenticated by visiting www.edrnet.com/sanborn and entering the certification number. Only Environmental Data Resources Inc. (EDR) is authorized to grant rights for commercial reproduction of maps by The Sanborn Library LLC, the copyright holder for the collection.

Certification # 7055-48AC-ACA1

Site Name: 4320 52nd Street
 Address: 4320 52nd Street
 City, ST, ZIP: Woodside, NY 11377
 Client: Env. Business Consultants
 EDR Inquiry: 5205745.3
 Order Date: 03/02/2018
 Certification # 7055-48AC-ACA1
 Copyright 2001



This Certified Sanborn Map combines the following sheets.
 Outlined areas indicate map sheets within the collection.

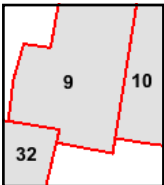
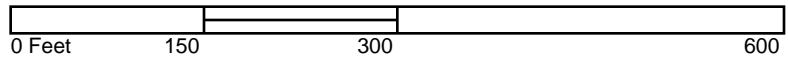

Volume 9, Sheet 32
 Volume 9, Sheet 9
 Volume 9, Sheet 10



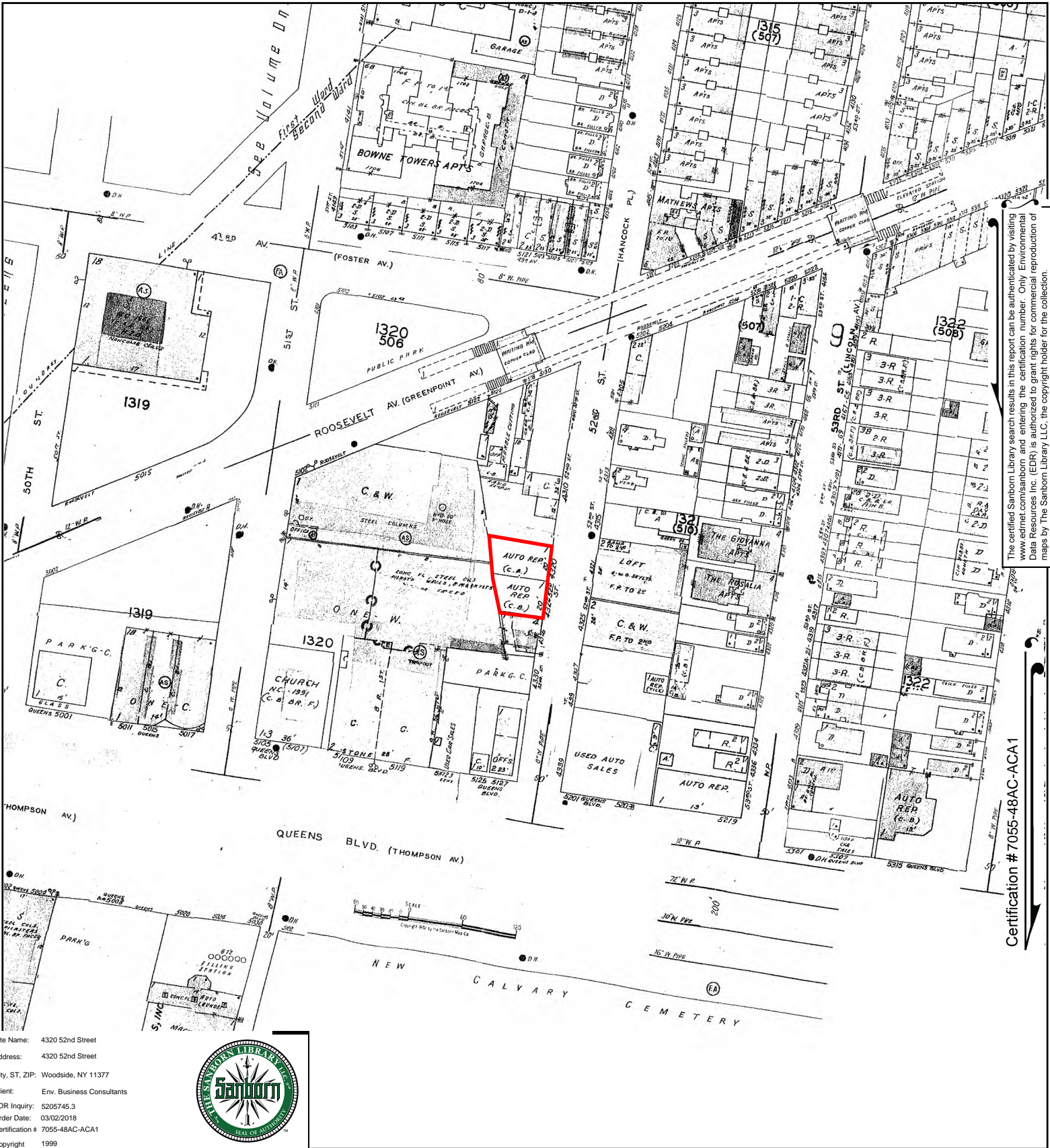

The certified Sanborn Library search results in this report can be authenticated by visiting www.edr.com/sanborn and entering the certification number. Only Environmental Data Resources Inc. (EDR) is authorized to grant rights for commercial reproduction of maps by The Sanborn Library LLC, the copyright holder for the collection.

Certification # 7055-48AC-ACA1

Site Name: 4320 52nd Street
 Address: 4320 52nd Street
 City, ST, ZIP: Woodside, NY 11377
 Client: Env. Business Consultants
 EDR Inquiry: 5205745.3
 Order Date: 03/02/2018
 Certification # 7055-48AC-ACA1
 Copyright 1999



This Certified Sanborn Map combines the following sheets. Outlined areas indicate map sheets within the collection.

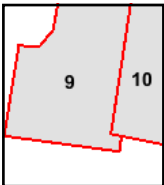
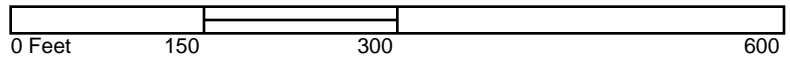

Volume 9, Sheet 10
 Volume 9, Sheet 9



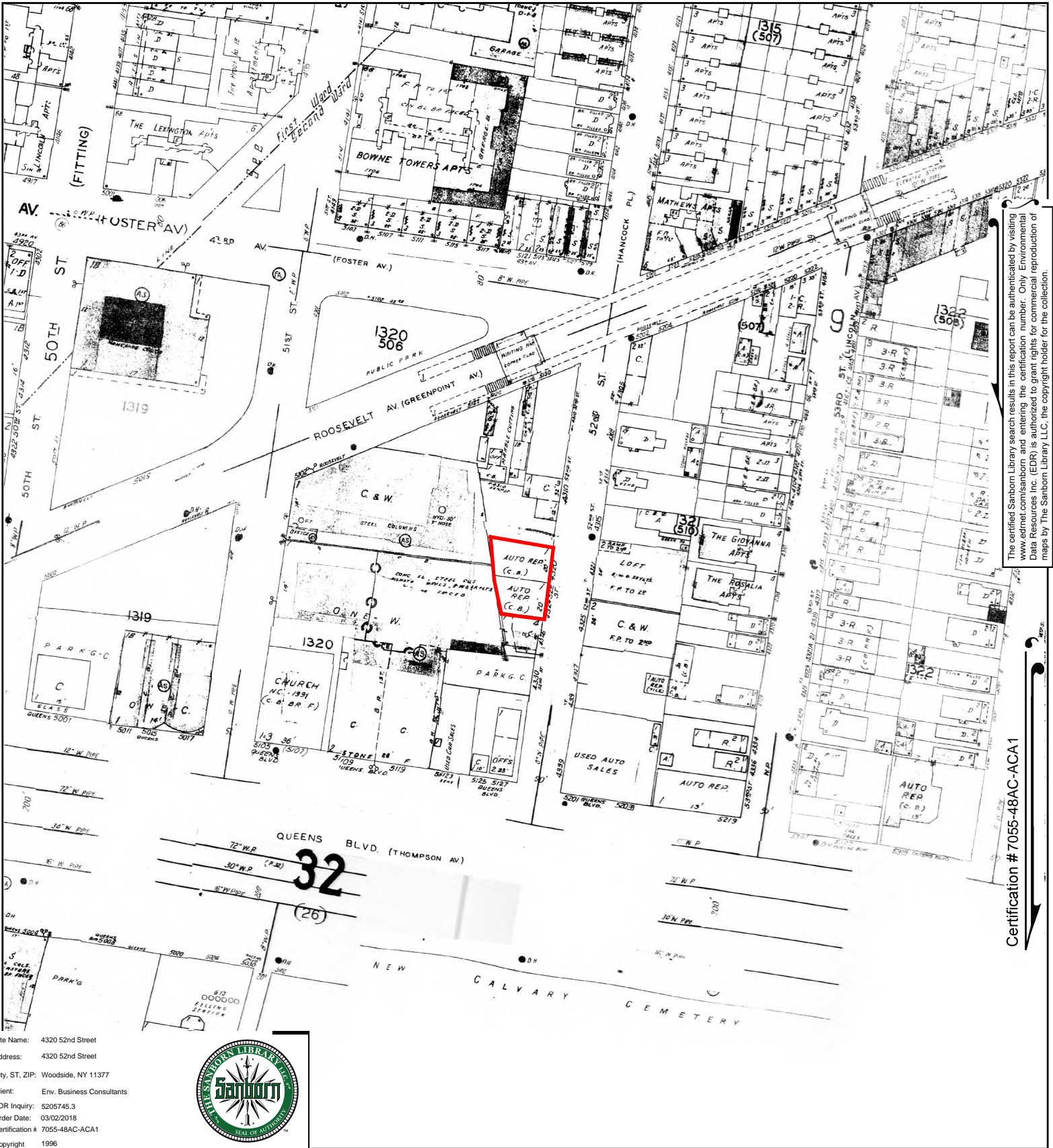

The certified Sanborn Library search results in this report can be authenticated by visiting www.edrnet.com/sanborn and entering the certification number. Only Environmental Data Resources Inc. (EDR) is authorized to grant rights for commercial reproduction of maps by The Sanborn Library LLC, the copyright holder for the collection.

Certification # 7055-48AC-ACA1

Site Name: 4320 52nd Street
 Address: 4320 52nd Street
 City, ST, ZIP: Woodside, NY 11377
 Client: Env. Business Consultants
 EDR Inquiry: 5205745.3
 Order Date: 03/02/2018
 Certification # 7055-48AC-ACA1
 Copyright 1996



This Certified Sanborn Map combines the following sheets. Outlined areas indicate map sheets within the collection.

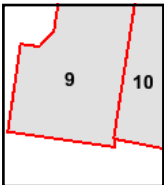
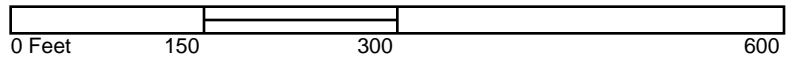

Volume 9, Sheet 10
 Volume 9, Sheet 9



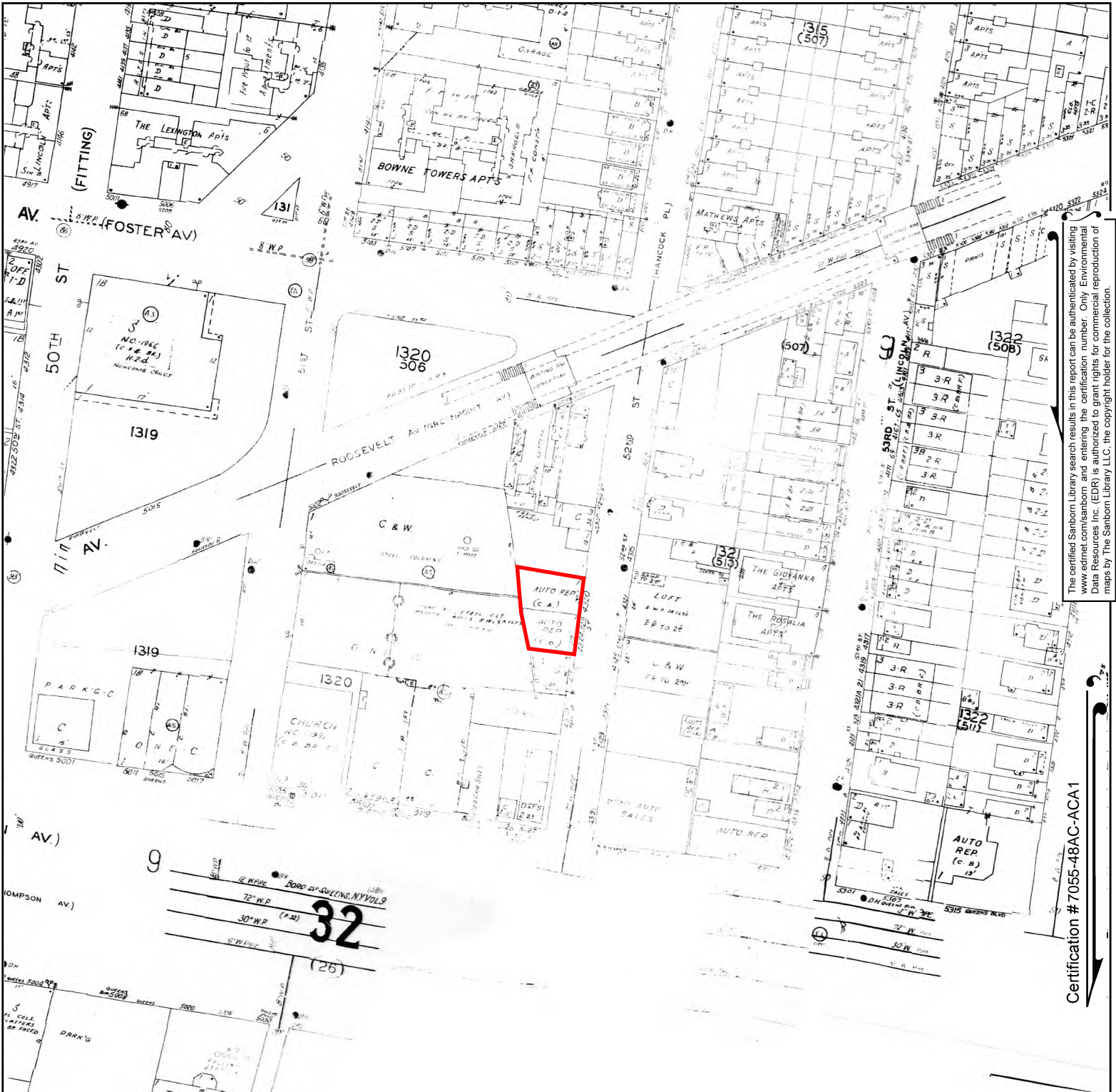

The certified Sanborn Library search results in this report can be authenticated by visiting www.edr.com/sanborn and entering the certification number. Only Environmental Data Resources Inc. (EDR) is authorized to grant rights for commercial reproduction of maps by The Sanborn Library LLC, the copyright holder for the collection.

Certification # 7055-48AC-ACA1

Site Name: 4320 52nd Street
 Address: 4320 52nd Street
 City, ST, ZIP: Woodside, NY 11377
 Client: Env. Business Consultants
 EDR Inquiry: 5205745.3
 Order Date: 03/02/2018
 Certification # 7055-48AC-ACA1
 Copyright 1994



This Certified Sanborn Map combines the following sheets.
 Outlined areas indicate map sheets within the collection.

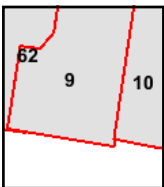
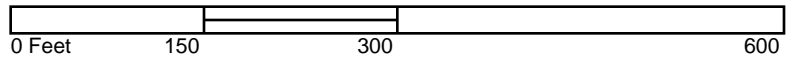

Volume 9, Sheet 10
 Volume 9, Sheet 9
 Volume 1, Sheet 62



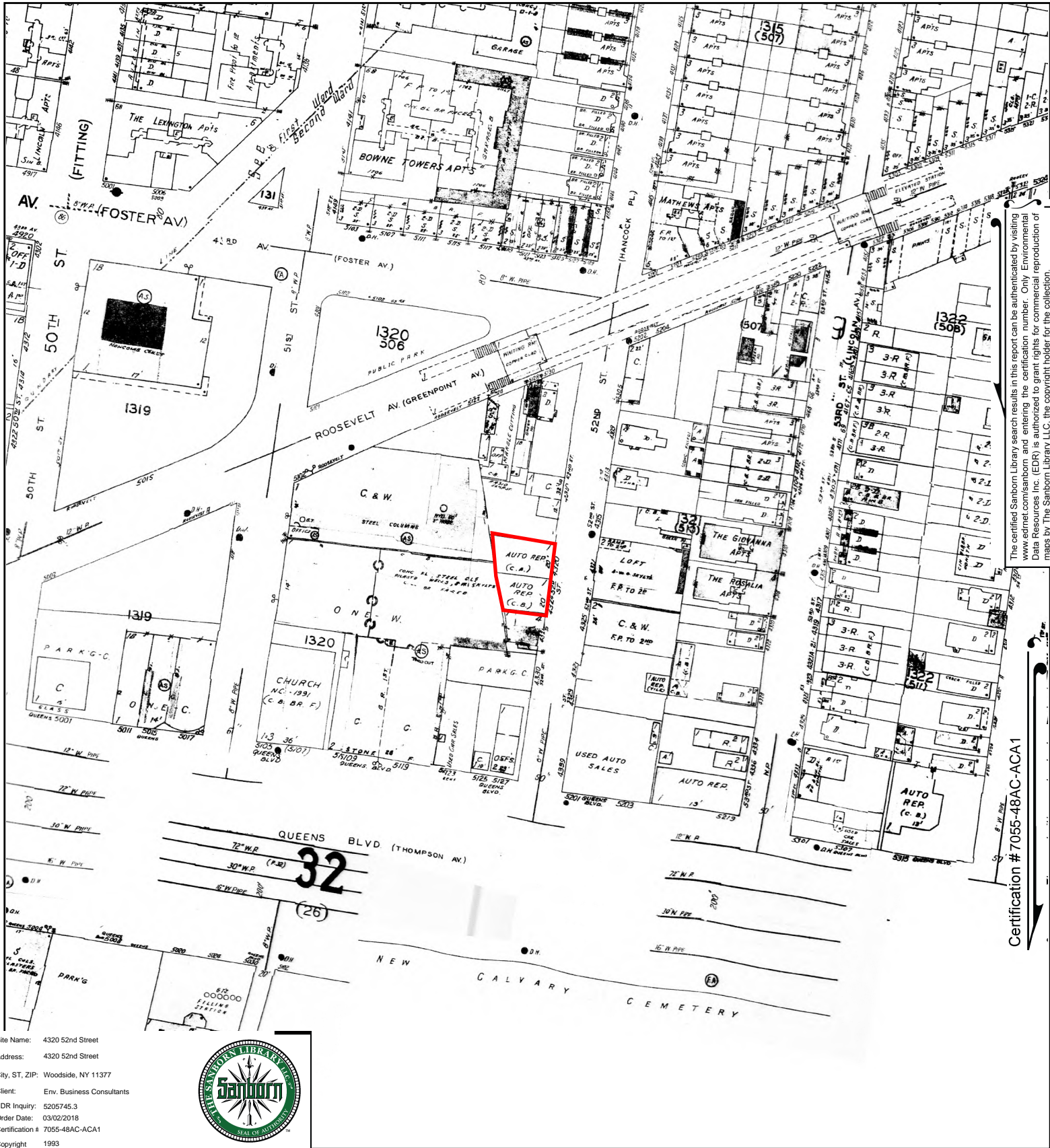

The certified Sanborn Library search results in this report can be authenticated by visiting www.edr.com/sanborn and entering the certification number. Only Environmental Data Resources Inc. (EDR) is authorized to grant rights for commercial reproduction of maps by The Sanborn Library LLC, the copyright holder for the collection.

Certification # 7055-48AC-ACA1

Site Name: 4320 52nd Street
 Address: 4320 52nd Street
 City, ST, ZIP: Woodside, NY 11377
 Client: Env. Business Consultants
 EDR Inquiry: 5205745.3
 Order Date: 03/02/2018
 Certification # 7055-48AC-ACA1
 Copyright 1993



This Certified Sanborn Map combines the following sheets.
 Outlined areas indicate map sheets within the collection.

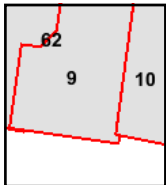
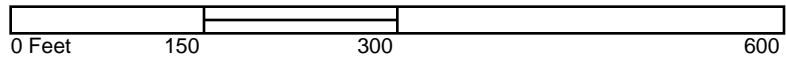

Volume 9, Sheet 10
 Volume 9, Sheet 9
 Volume 1, Sheet 62



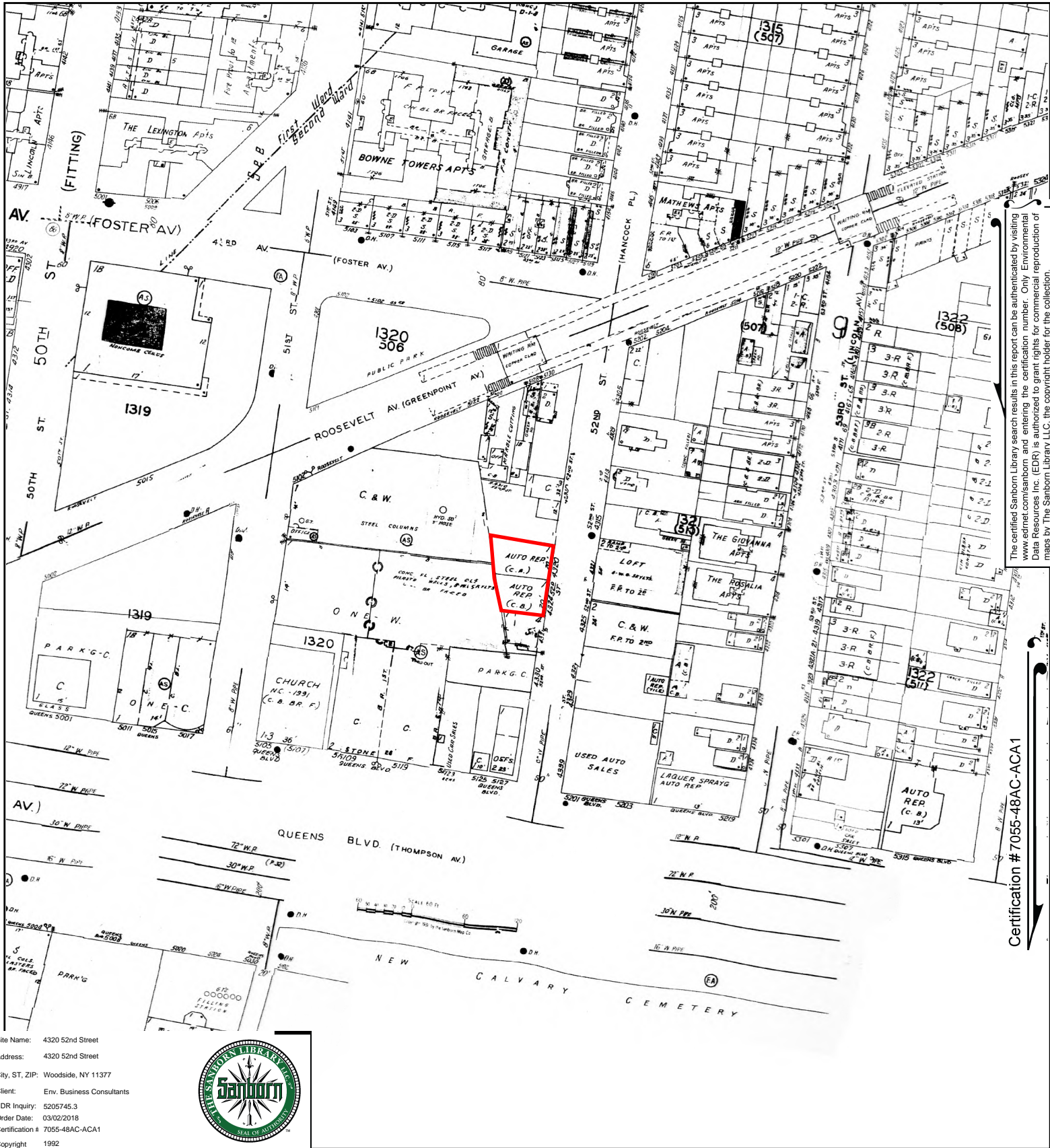

The certified Sanborn Library search results in this report can be authenticated by visiting www.edr.com/sanborn and entering the certification number. Only Environmental Data Resources Inc. (EDR) is authorized to grant rights for commercial reproduction of maps by The Sanborn Library LLC, the copyright holder for the collection.

Certification # 7055-48AC-ACA1

Site Name: 4320 52nd Street
 Address: 4320 52nd Street
 City, ST, ZIP: Woodside, NY 11377
 Client: Env. Business Consultants
 EDR Inquiry: 5205745.3
 Order Date: 03/02/2018
 Certification # 7055-48AC-ACA1
 Copyright 1992



This Certified Sanborn Map combines the following sheets. Outlined areas indicate map sheets within the collection.

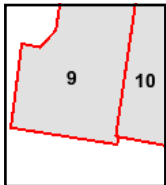
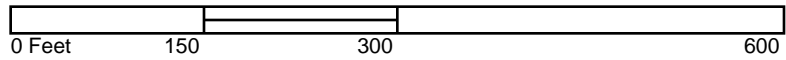

Volume 9, Sheet 10
 Volume 9, Sheet 9



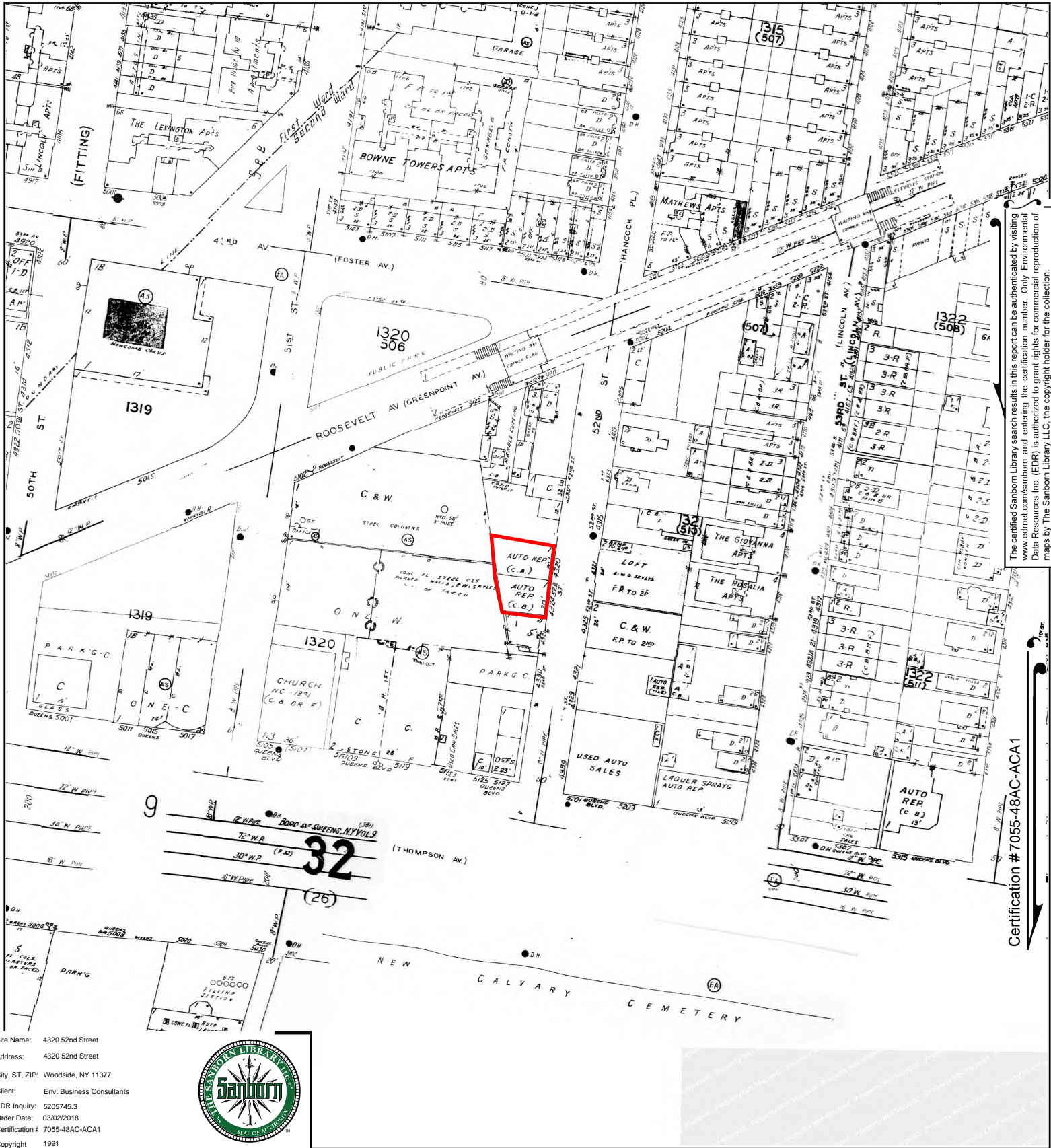

The certified Sanborn Library search results in this report can be authenticated by visiting www.edr.com/sanborn and entering the certification number. Only Environmental Data Resources Inc. (EDR) is authorized to grant rights for commercial reproduction of maps by The Sanborn Library LLC, the copyright holder for the collection.

Certification # 7055-48AC-ACA1

Site Name: 4320 52nd Street
 Address: 4320 52nd Street
 City, ST, ZIP: Woodside, NY 11377
 Client: Env. Business Consultants
 EDR Inquiry: 5205745.3
 Order Date: 03/02/2018
 Certification # 7055-48AC-ACA1
 Copyright 1991



This Certified Sanborn Map combines the following sheets.
 Outlined areas indicate map sheets within the collection.

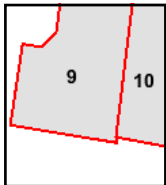
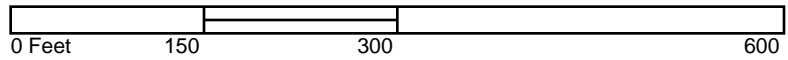

Volume 9, Sheet 10
 Volume 9, Sheet 9



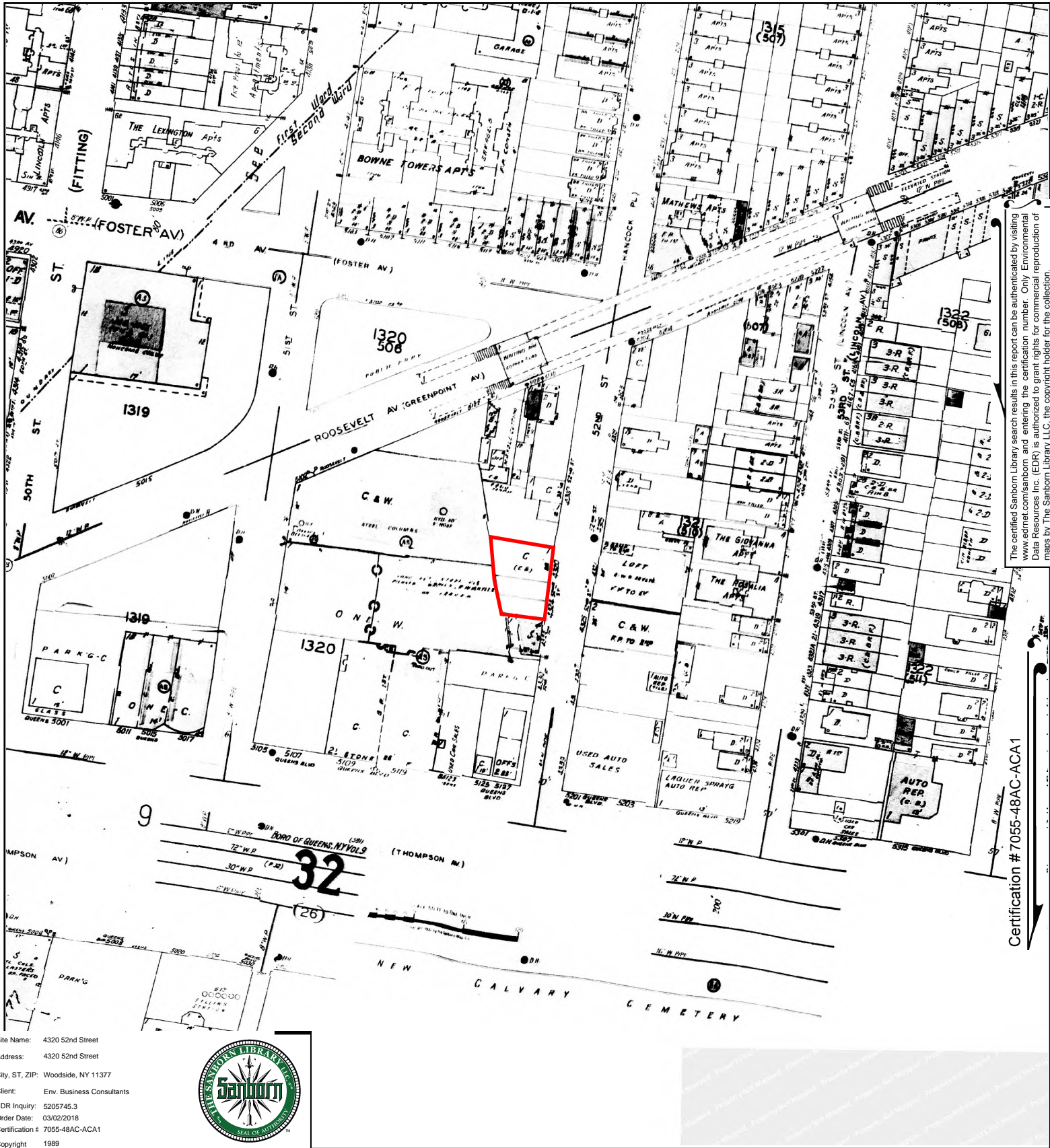

The certified Sanborn Library search results in this report can be authenticated by visiting www.edrmap.com/sanborn and entering the certification number. Only Environmental Data Resources Inc. (EDR) is authorized to grant rights for commercial reproduction of maps by The Sanborn Library LLC, the copyright holder for the collection.

Certification # 7055-48AC-ACA1

Site Name: 4320 52nd Street
 Address: 4320 52nd Street
 City, ST, ZIP: Woodside, NY 11377
 Client: Env. Business Consultants
 EDR Inquiry: 5205745.3
 Order Date: 03/02/2018
 Certification # 7055-48AC-ACA1
 Copyright 1989



This Certified Sanborn Map combines the following sheets. Outlined areas indicate map sheets within the collection.

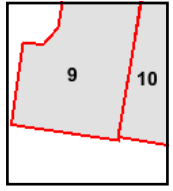
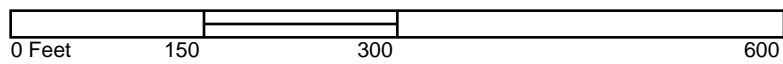

Volume 9, Sheet 10
 Volume 9, Sheet 9



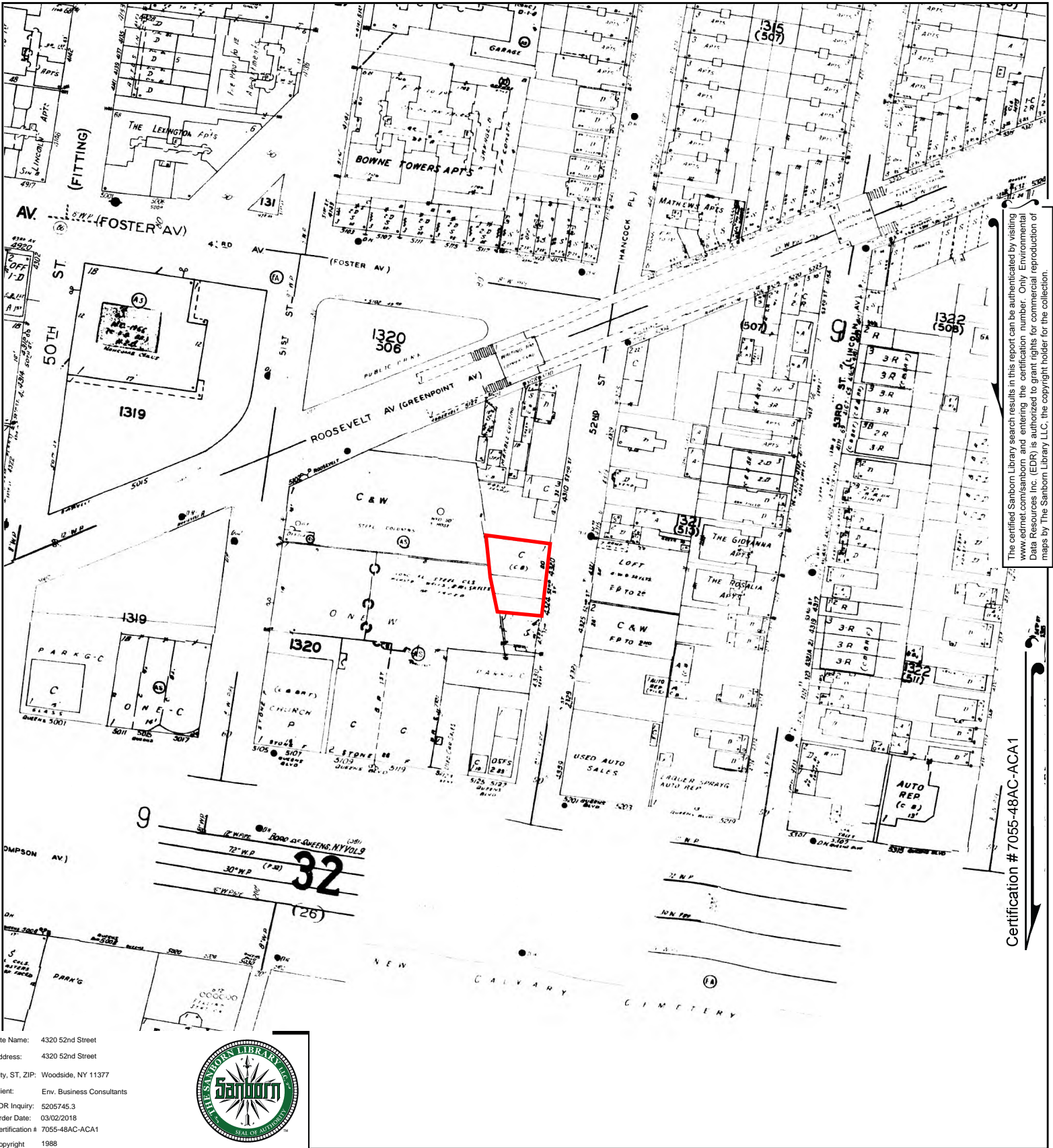

The certified Sanborn Library search results in this report can be authenticated by visiting www.edrnet.com/sanborn and entering the certification number. Only Environmental Data Resources Inc. (EDR) is authorized to grant rights for commercial reproduction of maps by The Sanborn Library LLC, the copyright holder for the collection.

Certification # 7055-48AC-ACA1

Site Name: 4320 52nd Street
 Address: 4320 52nd Street
 City, ST, ZIP: Woodside, NY 11377
 Client: Env. Business Consultants
 EDR Inquiry: 5205745.3
 Order Date: 03/02/2018
 Certification # 7055-48AC-ACA1
 Copyright 1988



This Certified Sanborn Map combines the following sheets.
 Outlined areas indicate map sheets within the collection.

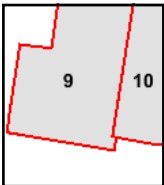
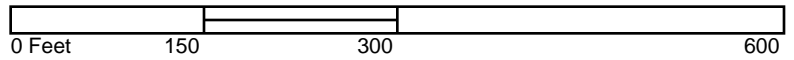

Volume 9, Sheet 10
 Volume 9, Sheet 9



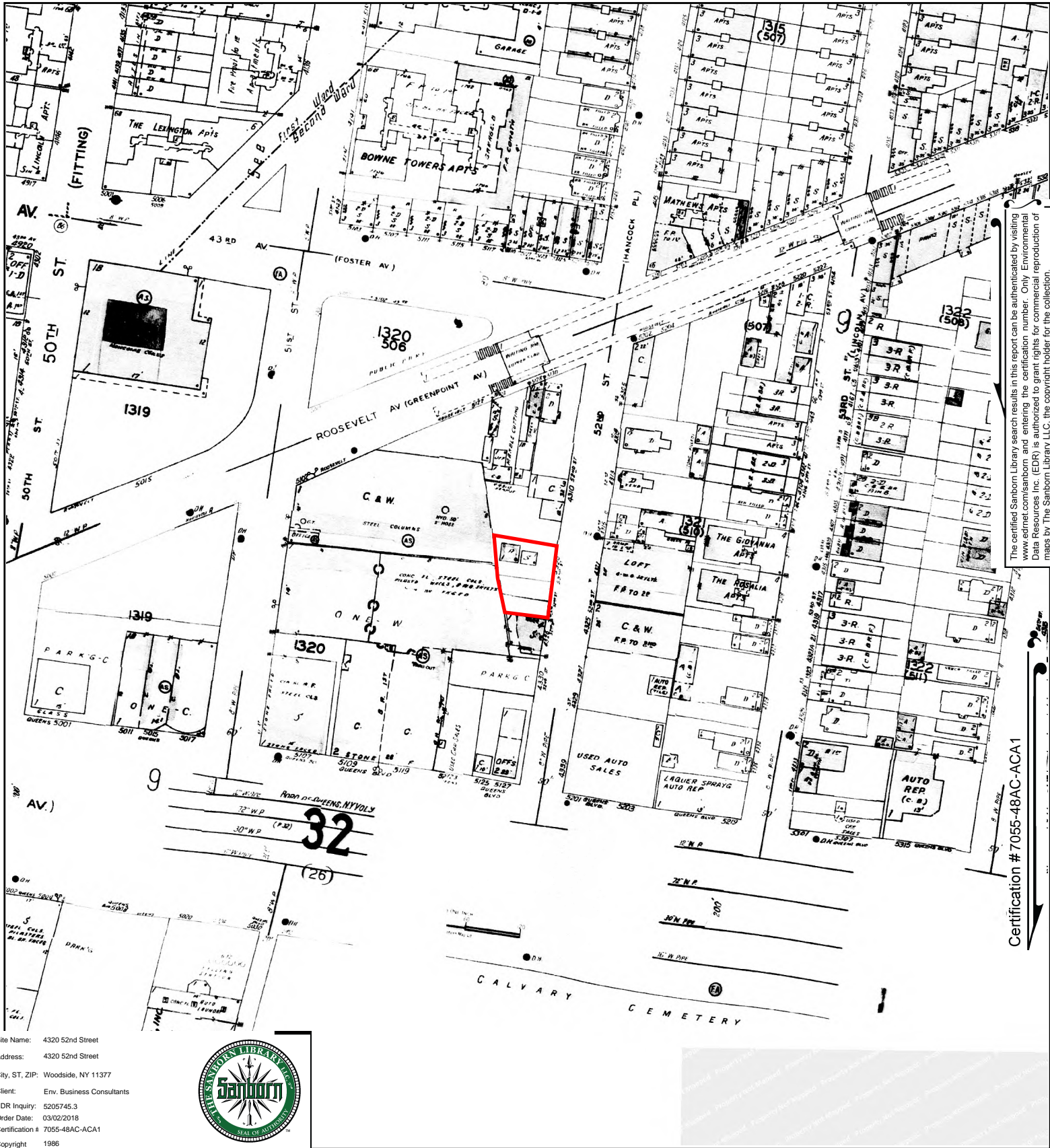

The certified Sanborn Library search results in this report can be authenticated by visiting www.edr.com/sanborn and entering the certification number. Only Environmental Data Resources Inc. (EDR) is authorized to grant rights for commercial reproduction of maps by The Sanborn Library LLC, the copyright holder for the collection.

Certification # 7055-48AC-ACA1

Site Name: 4320 52nd Street
 Address: 4320 52nd Street
 City, ST, ZIP: Woodside, NY 11377
 Client: Env. Business Consultants
 EDR Inquiry: 5205745.3
 Order Date: 03/02/2018
 Certification # 7055-48AC-ACA1
 Copyright 1986



This Certified Sanborn Map combines the following sheets. Outlined areas indicate map sheets within the collection.

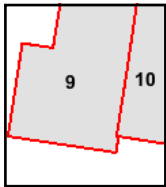
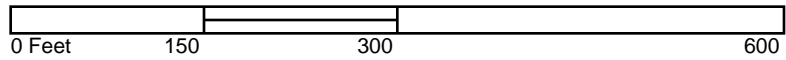

Volume 9, Sheet 10
 Volume 9, Sheet 9



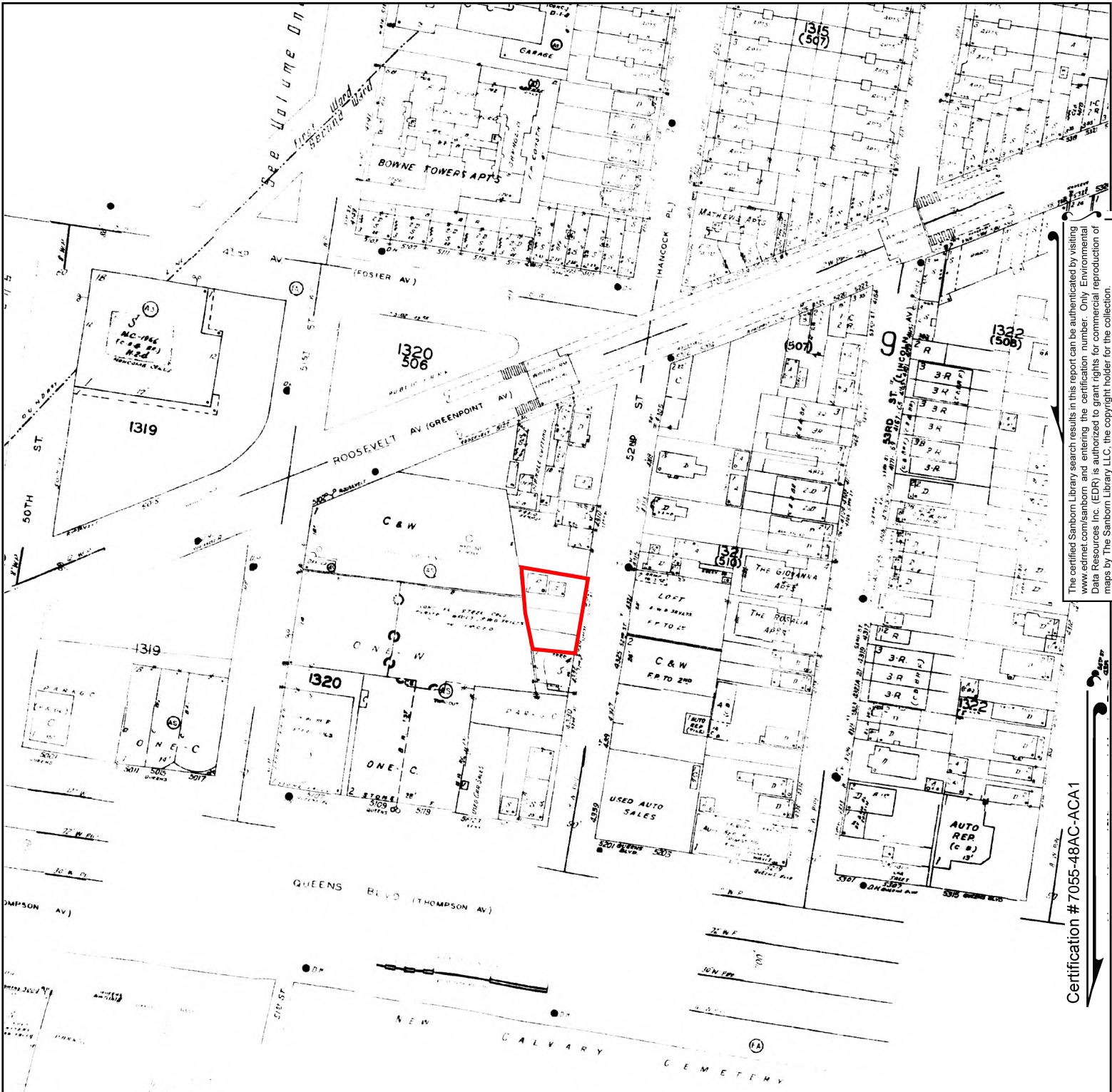

The certified Sanborn Library search results in this report can be authenticated by visiting www.edr.com/sanborn and entering the certification number. Only Environmental Data Resources Inc. (EDR) is authorized to grant rights for commercial reproduction of maps by The Sanborn Library LLC, the copyright holder for the collection.

Certification # 7055-48AC-ACA1

Site Name: 4320 52nd Street
 Address: 4320 52nd Street
 City, ST, ZIP: Woodside, NY 11377
 Client: Env. Business Consultants
 EDR Inquiry: 5205745.3
 Order Date: 03/02/2018
 Certification # 7055-48AC-ACA1
 Copyright 1982



This Certified Sanborn Map combines the following sheets.
 Outlined areas indicate map sheets within the collection.

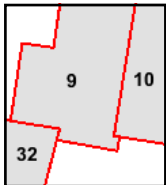
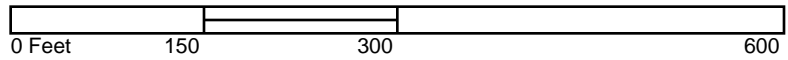

Volume 9, Sheet 32
 Volume 9, Sheet 10
 Volume 9, Sheet 9



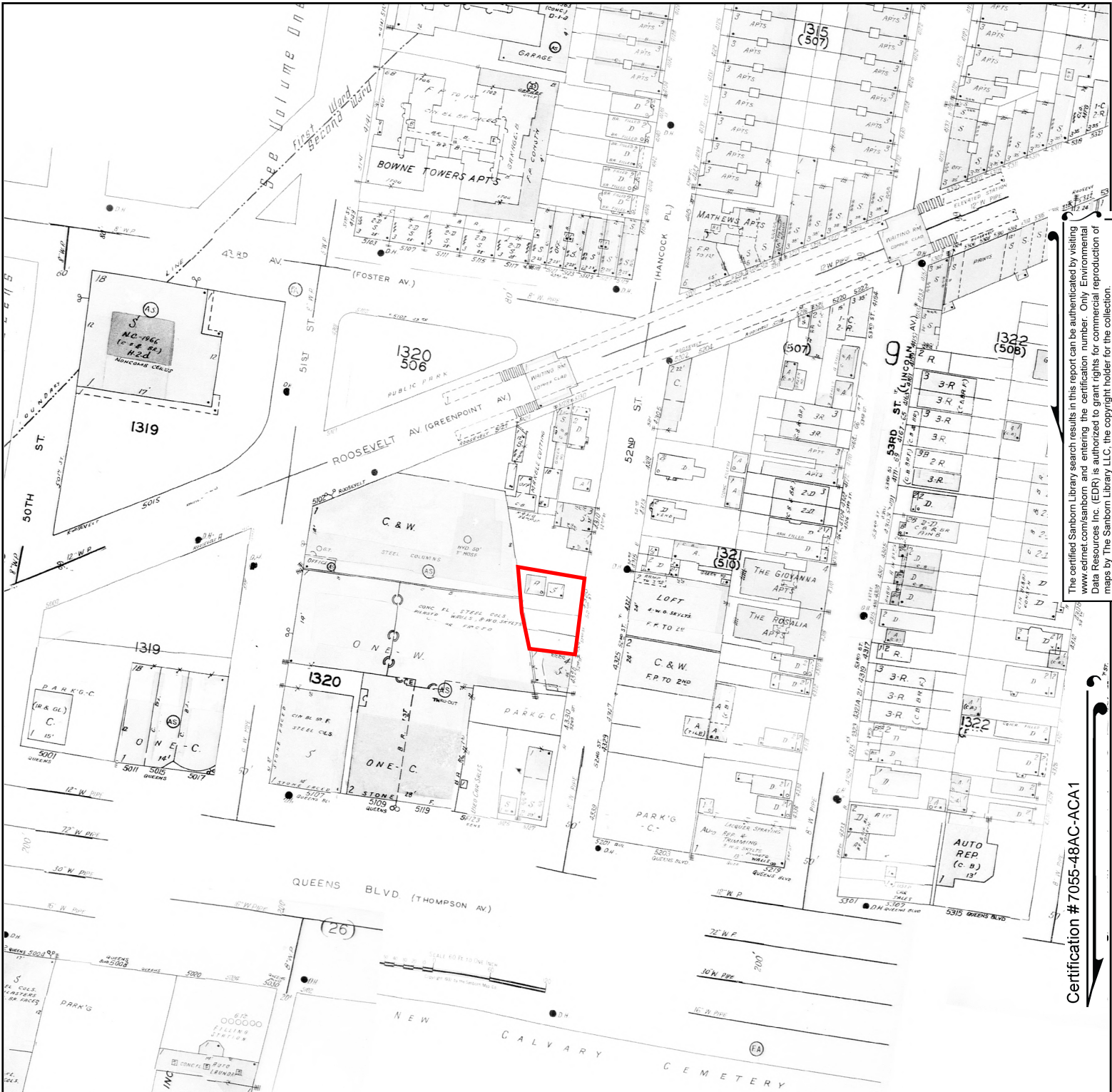

The certified Sanborn Library search results in this report can be authenticated by visiting www.edrmap.com/sanborn and entering the certification number. Only Environmental Data Resources Inc. (EDR) is authorized to grant rights for commercial reproduction of maps by The Sanborn Library LLC, the copyright holder for the collection.

Certification # 7055-48AC-ACA1

Site Name: 4320 52nd Street
 Address: 4320 52nd Street
 City, ST, ZIP: Woodside, NY 11377
 Client: Env. Business Consultants
 EDR Inquiry: 5205745.3
 Order Date: 03/02/2018
 Certification #: 7055-48AC-ACA1
 Copyright: 1981



This Certified Sanborn Map combines the following sheets. Outlined areas indicate map sheets within the collection.

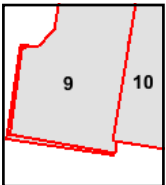
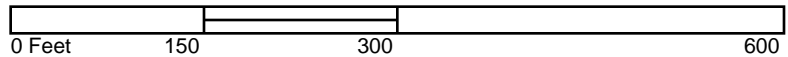

Volume 9, Sheet 10
 Volume 9, Sheet 9
 Volume 9, Sheet 9



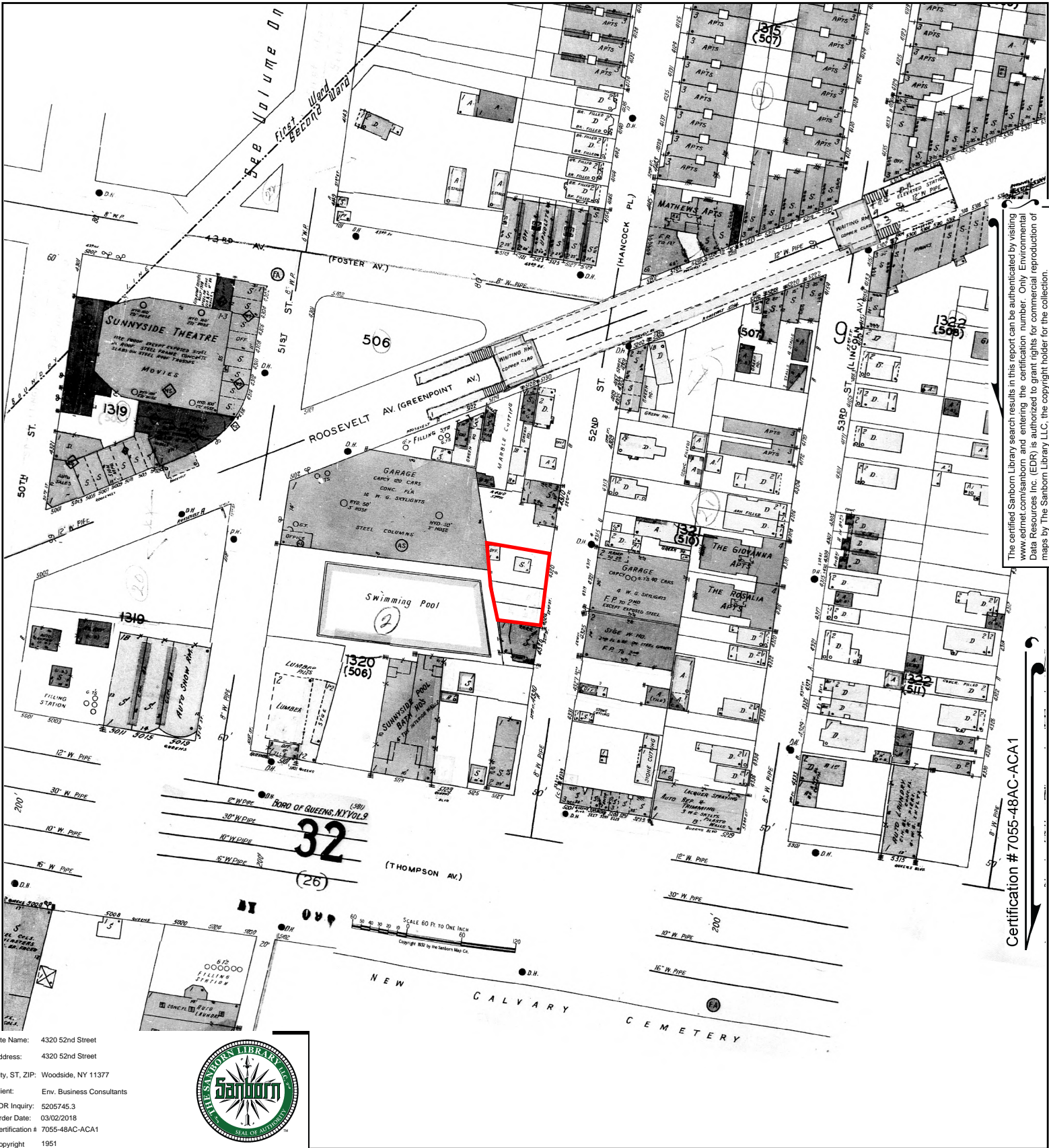

The certified Sanborn Library search results in this report can be authenticated by visiting www.edrnet.com/sanborn and entering the certification number. Only Environmental Data Resources Inc. (EDR) is authorized to grant rights for commercial reproduction of maps by The Sanborn Library LLC, the copyright holder for the collection.

Certification # 7055-48AC-ACA1

Site Name: 4320 52nd Street
 Address: 4320 52nd Street
 City, ST, ZIP: Woodside, NY 11377
 Client: Env. Business Consultants
 EDR Inquiry: 5205745.3
 Order Date: 03/02/2018
 Certification #: 7055-48AC-ACA1
 Copyright: 1951



This Certified Sanborn Map combines the following sheets. Outlined areas indicate map sheets within the collection.

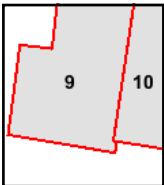
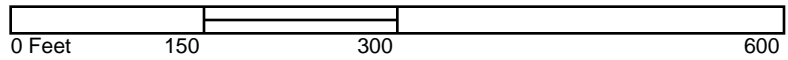

Volume 9, Sheet 10
 Volume 9, Sheet 9



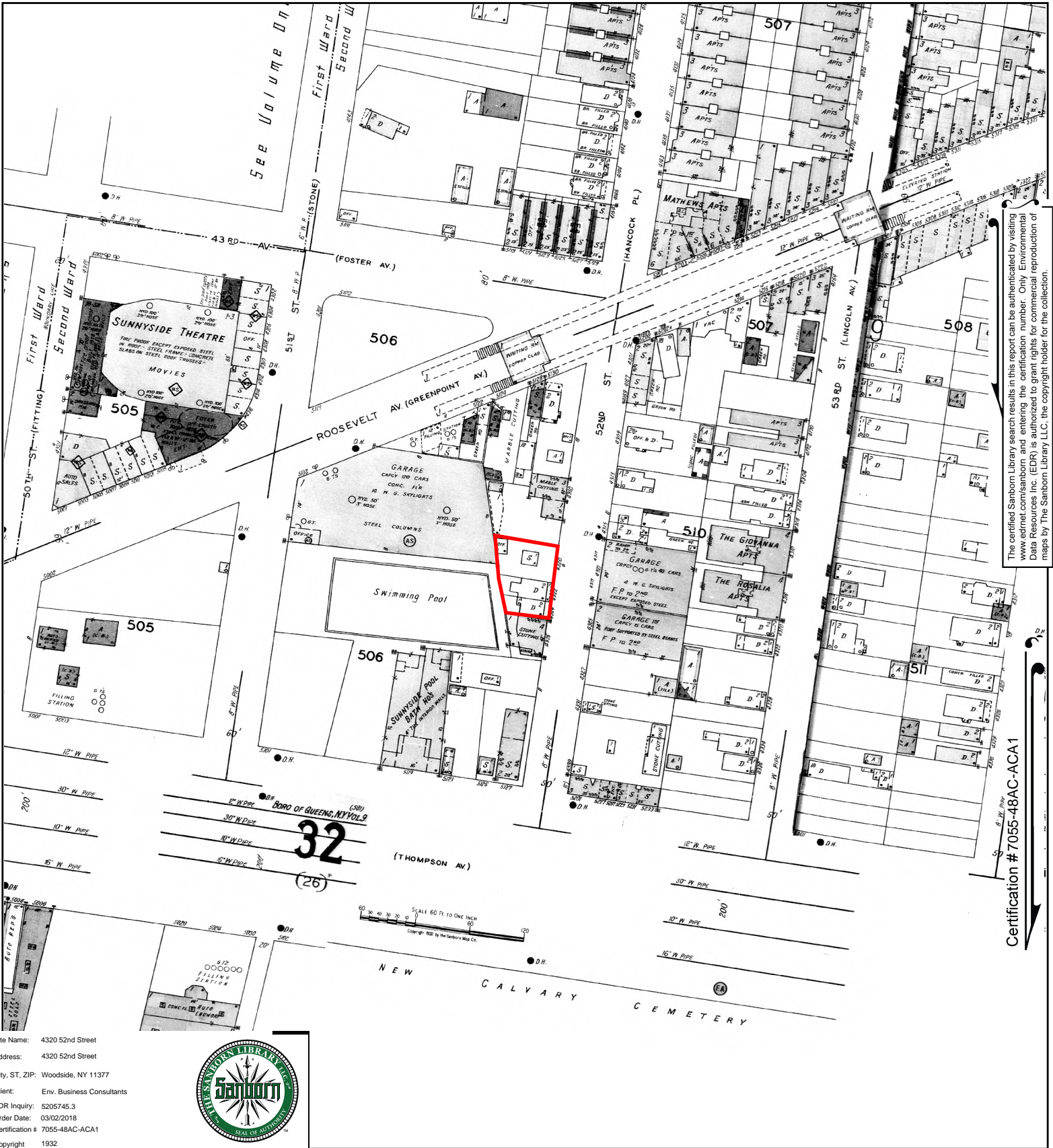

The certified Sanborn Library search results in this report can be authenticated by visiting www.edr.com/sanborn and entering the certification number. Only Environmental Data Resources Inc. (EDR) is authorized to grant rights for commercial reproduction of maps by The Sanborn Library LLC, the copyright holder for the collection.

Certification # 7055-48AC-ACA1

Site Name: 4320 52nd Street
 Address: 4320 52nd Street
 City, ST, ZIP: Woodside, NY 11377
 Client: Env. Business Consultants
 EDR Inquiry: 5205745.3
 Order Date: 03/02/2018
 Certification # 7055-48AC-ACA1
 Copyright 1932



This Certified Sanborn Map combines the following sheets.
 Outlined areas indicate map sheets within the collection.

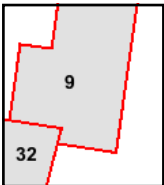
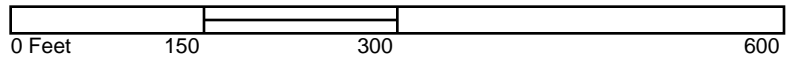

Volume 9, Sheet 32
 Volume 9, Sheet 9



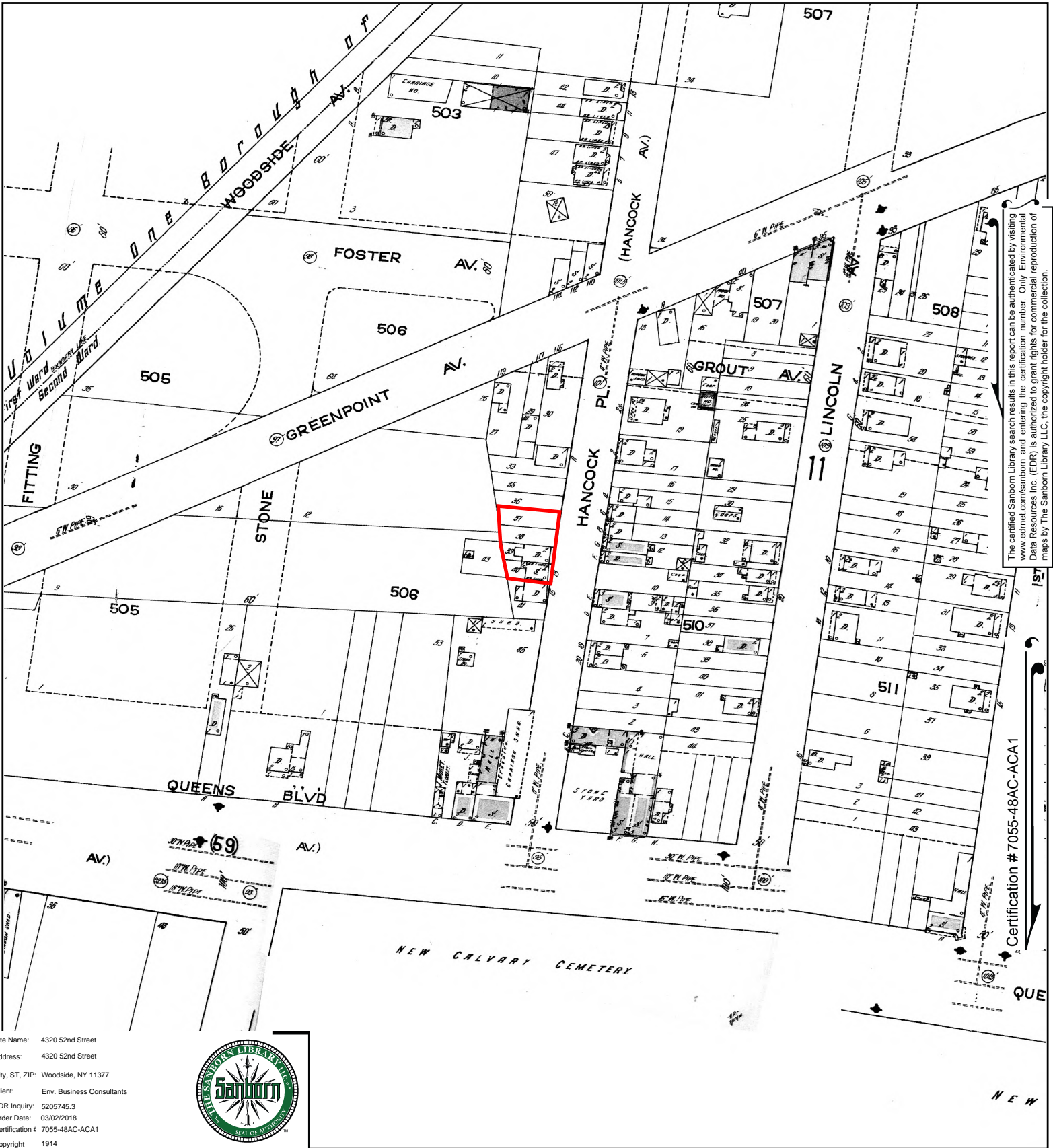

The certified Sanborn Library search results in this report can be authenticated by visiting www.edr.com/sanborn and entering the certification number. Only Environmental Data Resources Inc. (EDR) is authorized to grant rights for commercial reproduction of maps by The Sanborn Library LLC, the copyright holder for the collection.

Site Name: 4320 52nd Street
 Address: 4320 52nd Street
 City, ST, ZIP: Woodside, NY 11377
 Client: Env. Business Consultants
 EDR Inquiry: 5205745.3
 Order Date: 03/02/2018
 Certification #: 7055-48AC-ACA1
 Copyright: 1914



This Certified Sanborn Map combines the following sheets.
 Outlined areas indicate map sheets within the collection.

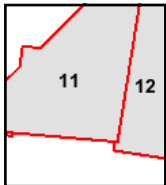
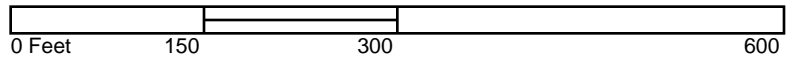

Volume 9, Sheet 11
 Volume 9, Sheet 12



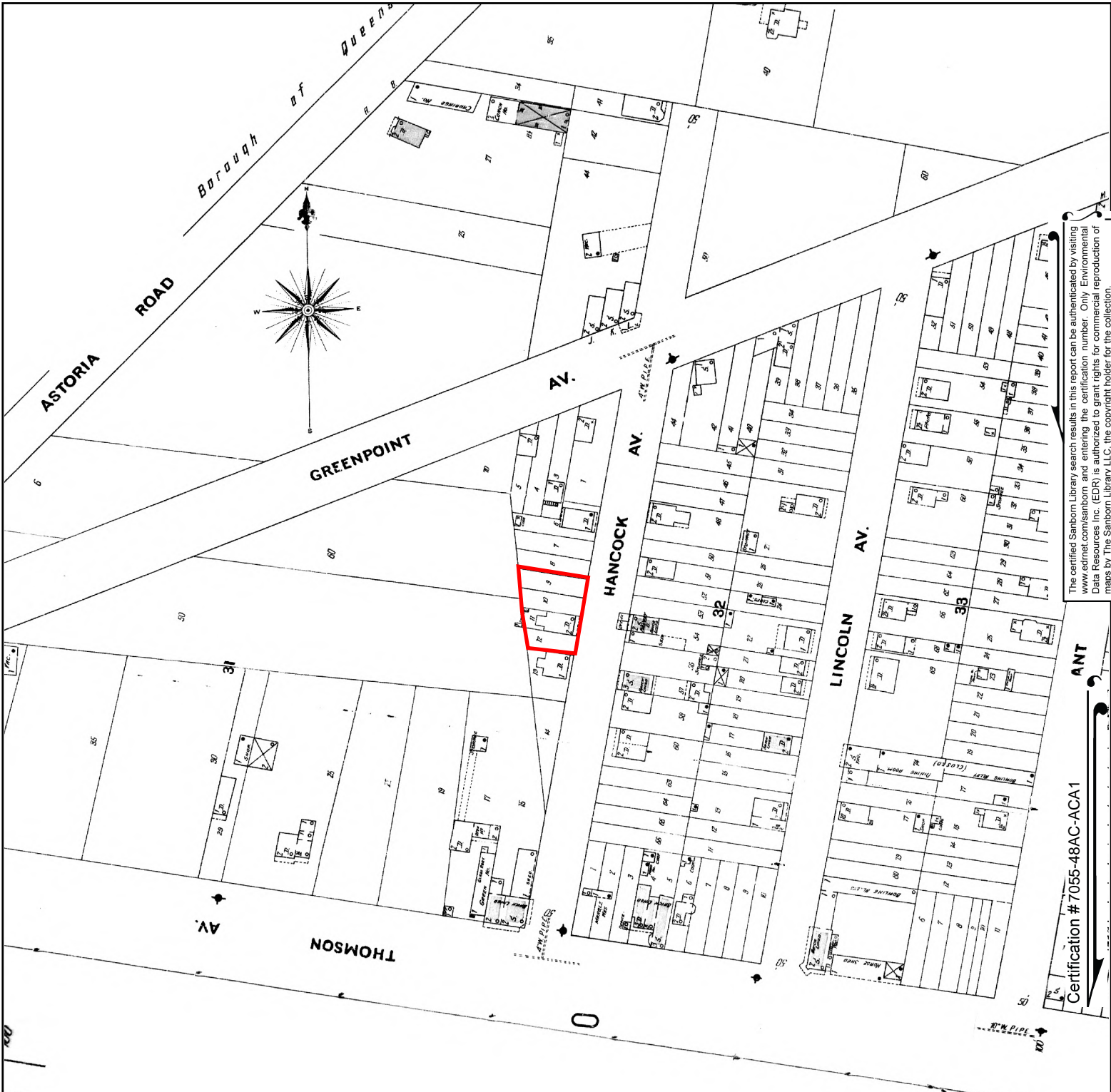

The certified Sanborn Library search results in this report can be authenticated by visiting www.edrnet.com/sanborn and entering the certification number. Only Environmental Data Resources Inc. (EDR) is authorized to grant rights for commercial reproduction of maps by The Sanborn Library LLC, the copyright holder for the collection.

Certification # 7055-48AC-ACA1

Site Name: 4320 52nd Street
 Address: 4320 52nd Street
 City, ST, ZIP: Woodside, NY 11377
 Client: Env. Business Consultants
 EDR Inquiry: 5205745.3
 Order Date: 03/02/2018
 Certification # 7055-48AC-ACA1
 Copyright 1902



This Certified Sanborn Map combines the following sheets. Outlined areas indicate map sheets within the collection.

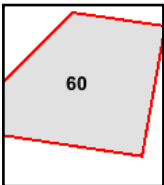
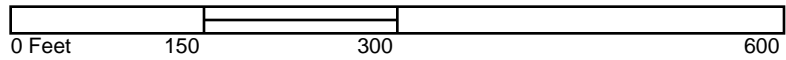

Volume 3, Sheet 60





ENVIRONMENTAL BUSINESS CONSULTANTS

CITY DIRECTORY ABSTRACT



ENVIRONMENTAL BUSINESS CONSULTANTS

1808 MIDDLE COUNTRY ROAD
RIDGE, NY 11961

PHONE 631.924.0870
FAX 631.924.2870

4320 52nd Street

4320 52nd Street
Woodside, NY 11377

Inquiry Number: 5205745.5
March 02, 2018

The EDR-City Directory Abstract

TABLE OF CONTENTS

SECTION

Executive Summary

Findings

City Directory Images

Thank you for your business.
Please contact EDR at 1-800-352-0050
with any questions or comments.

Disclaimer - Copyright and Trademark Notice

This Report contains certain information obtained from a variety of public and other sources reasonably available to Environmental Data Resources, Inc. It cannot be concluded from this Report that coverage information for the target and surrounding properties does not exist from other sources. **NO WARRANTY EXPRESSED OR IMPLIED, IS MADE WHATSOEVER IN CONNECTION WITH THIS REPORT. ENVIRONMENTAL DATA RESOURCES, INC. SPECIFICALLY DISCLAIMS THE MAKING OF ANY SUCH WARRANTIES, INCLUDING WITHOUT LIMITATION, MERCHANTABILITY OR FITNESS FOR A PARTICULAR USE OR PURPOSE. ALL RISK IS ASSUMED BY THE USER. IN NO EVENT SHALL ENVIRONMENTAL DATA RESOURCES, INC. BE LIABLE TO ANYONE, WHETHER ARISING OUT OF ERRORS OR OMISSIONS, NEGLIGENCE, ACCIDENT OR ANY OTHER CAUSE, FOR ANY LOSS OR DAMAGE, INCLUDING, WITHOUT LIMITATION, SPECIAL, INCIDENTAL, CONSEQUENTIAL, OR EXEMPLARY DAMAGES. ANY LIABILITY ON THE PART OF ENVIRONMENTAL DATA RESOURCES, INC. IS STRICTLY LIMITED TO A REFUND OF THE AMOUNT PAID FOR THIS REPORT.** Purchaser accepts this Report "AS IS". Any analyses, estimates, ratings, environmental risk levels or risk codes provided in this Report are provided for illustrative purposes only, and are not intended to provide, nor should they be interpreted as providing any facts regarding, or prediction or forecast of, any environmental risk for any property. Only a Phase I Environmental Site Assessment performed by an environmental professional can provide information regarding the environmental risk for any property. Additionally, the information provided in this Report is not to be construed as legal advice.

Copyright 2017 by Environmental Data Resources, Inc. All rights reserved. Reproduction in any media or format, in whole or in part, of any report or map of Environmental Data Resources, Inc. or its affiliates is prohibited without prior written permission.

EDR and its logos (including Sanborn and Sanborn Map) are trademarks of Environmental Data Resources, Inc. or its affiliates. All other trademarks used herein are the property of their respective owners.

EXECUTIVE SUMMARY

DESCRIPTION

Environmental Data Resources, Inc.'s (EDR) City Directory Abstract is a screening tool designed to assist environmental professionals in evaluating potential liability on a target property resulting from past activities. EDR's City Directory Abstract includes a search and abstract of available city directory data. For each address, the directory lists the name of the corresponding occupant at five year intervals.

Business directories including city, cross reference and telephone directories were reviewed, if available, at approximately five year intervals for the years spanning 1922 through 2014. This report compiles information gathered in this review by geocoding the latitude and longitude of properties identified and gathering information about properties within 200 feet of the target property.

A summary of the information obtained is provided in the text of this report.

RECORD SOURCES

EDR's Digital Archive combines historical directory listings from sources such as Cole Information and Dun & Bradstreet. These standard sources of property information complement and enhance each other to provide a more comprehensive report.

EDR is licensed to reproduce certain City Directory works by the copyright holders of those works. The purchaser of this EDR City Directory Report may include it in report(s) delivered to a customer. Reproduction of City Directories without permission of the publisher or licensed vendor may be a violation of copyright.

Data by

infoUSA[®]

Copyright©2008
All Rights Reserved

RESEARCH SUMMARY

The following research sources were consulted in the preparation of this report. An "X" indicates where information was identified in the source and provided in this report.

<u>Year</u>	<u>Source</u>	<u>TP</u>	<u>Adjoining</u>	<u>Text Abstract</u>	<u>Source Image</u>
2014	EDR Digital Archive	-	X	X	-
2010	EDR Digital Archive	-	X	X	-
	EDR Digital Archive	X	X	X	-
2005	Hill-Donnelly Information Services	-	X	X	-
2000	Cole Information Services	X	X	X	-
1996	NYNEX	-	-	-	-
1991	NYNEX Information Resource Company	X	X	X	-
1983	New York Telephone	-	X	X	-
1976	New York Telephone	-	X	X	-
1970	New York Telephone	X	X	X	-
1967	New York Telephone	X	X	X	-
1962	New York Telephone Directory	X	X	X	-

EXECUTIVE SUMMARY

<u>Year</u>	<u>Source</u>	<u>TP</u>	<u>Adjoining</u>	<u>Text Abstract</u>	<u>Source Image</u>
1950	New York Telephone	-	X	X	-
	New York Telephone	X	X	X	-
1945	New York Telephone	X	X	X	-
1939	New York Telephone Company	X	X	X	-
1934	R. L. Polk & Co.	-	X	X	-
1922	H.C. Morris	-	-	-	-

EXECUTIVE SUMMARY

SELECTED ADDRESSES

The following addresses were selected by the client, for EDR to research. An "X" indicates where information was identified.

<u>Address</u>	<u>Type</u>	<u>Findings</u>
4310 52nd Street	Client Entered	X
4326 52nd Street	Client Entered	X
5102 Roosevelt Avenue	Client Entered	X
5111 Queens Boulevard	Client Entered	X
4321 52nd Street	Client Entered	X
4325 52nd Street	Client Entered	X

FINDINGS

TARGET PROPERTY INFORMATION

ADDRESS

4320 52nd Street
Woodside, NY 11377

FINDINGS DETAIL

Target Property research detail.

52ND DR

43-20 52ND DR

<u>Year</u>	<u>Uses</u>	<u>Source</u>
2000	Canopy World Inc	Cole Information Services
	Father & Son St	Cole Information Services
1991	Father & Son Svce Sta	NYNEX Information Resource Company
1970	Remuzzi Chas first	New York Telephone
1967	Remuzzi Chas first	New York Telephone
1962	Remuzzi Chas first	New York Telephone Directory
1950	REMUZZI CHAS FIRST	New York Telephone
	STUHLMULLER ANTON	New York Telephone
1945	Remuzzi Chas first	New York Telephone
1939	Remuzzi Chas first	New York Telephone Company

52nd St

4320 52nd St

<u>Year</u>	<u>Uses</u>	<u>Source</u>
2010	A I BLINDS	EDR Digital Archive
	AIRFLOW SERVICE INC	EDR Digital Archive
	DECORATORS HUB INC	EDR Digital Archive
	GOTHAM INTERIORS	EDR Digital Archive
	MENG MENG USA INC	EDR Digital Archive

FINDINGS

ADJOINING PROPERTY DETAIL

The following Adjoining Property addresses were researched for this report. Detailed findings are provided for each address.

43RD AVE

5115 43RD AVE

<u>Year</u>	<u>Uses</u>	<u>Source</u>
2005	h Niddas Nina AL	Hill-Donnelly Information Services
	Express Travel	Hill-Donnelly Information Services
	Enkhgargal Ikeshita	Hill-Donnelly Information Services
	Arirang Unisex is	Hill-Donnelly Information Services
	A Locksmith Of Woodside	Hill-Donnelly Information Services
2000	Claudias Bty Sln	Cole Information Services
	Theres	Cole Information Services
	C Littejohn	Cole Information Services
	Louis Nicklas	Cole Information Services
1991	Littlejohn C	NYNEX Information Resource Company
	Kim Young Ok	NYNEX Information Resource Company
	J & B Travel Inc	NYNEX Information Resource Company
	Claudias Beauty Boutique	NYNEX Information Resource Company
1983	Shimada Akira	New York Telephone
	Fantastics Beauty Salon	New York Telephone
	Avetis Victor	New York Telephone
1976	Karras Michl P	New York Telephone
	Fantastics Beauty Salon	New York Telephone
	Cheney Robert	New York Telephone
1970	Ohanian Edouard	New York Telephone
	Karras Michl P	New York Telephone
	Fantastics Beauty Salon Inc	New York Telephone
1967	Ohanian Edouard	New York Telephone
	Fantastics Beauty Salon Inc	New York Telephone
	Karras Michl P	New York Telephone

5117 43RD AVE

<u>Year</u>	<u>Uses</u>	<u>Source</u>
2005	Kim Sung Hwan	Hill-Donnelly Information Services
	Cruz Jose Luis v	Hill-Donnelly Information Services
	Alvear Ruth Dr AO	Hill-Donnelly Information Services

FINDINGS

<u>Year</u>	<u>Uses</u>	<u>Source</u>
2005	Alvear Ruth DDS I	Hill-Donnelly Information Services
2000	Alvear Ruth Dr	Cole Information Services
1991	Lee Tong Ku	NYNEX Information Resource Company
	Lancea Sorin DDS	NYNEX Information Resource Company
	Deutsch J L DDS	NYNEX Information Resource Company
1983	Geary E	New York Telephone
	Flanagan Gerard chrprctr	New York Telephone
	Flanagan Gerard	New York Telephone
	Deutsch J L DSS	New York Telephone
1976	Geary Jos	New York Telephone
	Flanagan Gerard chrprctr	New York Telephone
1970	Jacobs Richard	New York Telephone
	Boadas Lourdes	New York Telephone
	Flanagan Gerard chrprctr	New York Telephone
1967	Flanagan Gerard chrprctr	New York Telephone
	Evangelista C	New York Telephone
	Boadas Lourdes	New York Telephone

5119 43RD AVE

<u>Year</u>	<u>Uses</u>	<u>Source</u>
2005	Professional Placement	Hill-Donnelly Information Services
	Winstar Of New York Inc	Hill-Donnelly Information Services
	Winstar Realty Inc IF	Hill-Donnelly Information Services
2000	Eugenio Juarez	Cole Information Services
1991	Angel Doris	NYNEX Information Resource Company
	I & A Video	NYNEX Information Resource Company
	Macias E	NYNEX Information Resource Company
1983	Leslie Wines & Liquors Corp	New York Telephone
	Leslie Wines & Liquors Corp	New York Telephone
1976	Encarnation Antonia	New York Telephone
1970	Hanusek A	New York Telephone
	Tietjens wine & liqr store	New York Telephone
1967	Tietjens wine & liqr store	New York Telephone
1962	Tiet wine & liqr store	New York Telephone Directory
1945	Meincke John wine liqr store	New York Telephone
1934	Bianco Lawrence Lincoln Shoe Repair	R. L. Polk & Co.
	Bianco Salvator Julia Lincoln Shoe Repair	R. L. Polk & Co.
	Lincoln Shoe Repair N Lawrence and Salvatore Bianco	R. L. Polk & Co.

FINDINGS

<u>Year</u>	<u>Uses</u>	<u>Source</u>
1934	Lincoln Shoe Repairing Co Lawrence and Salvatore Pinco	R. L. Polk & Co.
	Lundquist Chas Cath driver	R. L. Polk & Co.
	Palmer Chas Mary truck driver Mhn	R. L. Polk & Co.
	Pinco Lawrence Lincoln Shoe Repairing Co	R. L. Polk & Co.
	Pinco Salvatore Julia: Lincoln shoe Repairing Co	R. L. Polk & Co.

5121 43RD AVE

<u>Year</u>	<u>Uses</u>	<u>Source</u>
2005	Carolans Bar & Grill IR	Hill-Donnelly Information Services
	T&A Joy Corp 2 F	Hill-Donnelly Information Services
	H Wang 3un 3ie vo	Hill-Donnelly Information Services
	Whittaker Thomas	Hill-Donnelly Information Services
2000	Thomas Whittaker	Cole Information Services
	Carolans Bar & Grill	Cole Information Services
1991	Callaghan krid	NYNEX Information Resource Company
	Carolans Bar & Grill	NYNEX Information Resource Company
	Parker Dina	NYNEX Information Resource Company
1983	Carolans Bar & Grill	New York Telephone
	Cullen C M	New York Telephone
	Macdonald Hugh	New York Telephone
1976	Carolans Bar & Grill	New York Telephone
	Macdonald Daniel	New York Telephone
1970	Carolans Bar & Grill	New York Telephone
	Moshier Fred J	New York Telephone
	Murphy Rory	New York Telephone
1967	Carolans Bar & Grill	New York Telephone
	Moshier Fred J	New York Telephone
1962	Brennans Cafe	New York Telephone Directory
	Moshier Fred J	New York Telephone Directory
1945	McDonalds Bar & Grill Inc	New York Telephone
1934	Gibson Cranford W Alice auto mech	R. L. Polk & Co.
	La Salle Margt La Salle Shop	R. L. Polk & Co.
	La Salle Shop Margt La Salle dresses	R. L. Polk & Co.
	Mc Cabe Jas Elizabeth chauf	R. L. Polk & Co.

FINDINGS

5123 43RD AVE

<u>Year</u>	<u>Uses</u>	<u>Source</u>
2005	S Laundromat & Dry Cleaners	Hill-Donnelly Information Services
	Aala Absolute Emergency	Hill-Donnelly Information Services
	Buddin Shaha	Hill-Donnelly Information Services
1991	Moreira Ronald	NYNEX Information Resource Company
	Ullah Sharfat	NYNEX Information Resource Company
1983	Kasparian Haiganoush	New York Telephone
	Pallett Edw Mrs	New York Telephone
1976	Hixon Robert	New York Telephone
1970	Ald Clean Laundry Cntr	New York Telephone
	Craig Catherine	New York Telephone
1967	Sharkey Catherine	New York Telephone
	Craig Catherine	New York Telephone
1962	Antique Svcng	New York Telephone Directory
	Murtha J	New York Telephone Directory
	Vasiades John C antiq svcng	New York Telephone Directory
1945	Pescatore V statnry	New York Telephone
1939	Meinke John wine liqr store	New York Telephone Company
1934	Fischer Aug mach	R. L. Polk & Co.
	Del Monico Laundry RTN: Ceil Rothman	R. L. Polk & Co.

5125 43RD AVE

<u>Year</u>	<u>Uses</u>	<u>Source</u>
2005	Lincoln Avenue Deli 1 R	Hill-Donnelly Information Services
2000	Black Forest Deli	Cole Information Services
	Janet Sherrord	Cole Information Services
1991	BLACK FOREST DELICATESSEN	NYNEX Information Resource Company
1983	Gonzalez Juan	New York Telephone
	Ernas Delcatesn	New York Telephone
1976	Ernas Delcatesn	New York Telephone
1970	Jantzen H D	New York Telephone
	Ernas Delcatesn	New York Telephone
1967	Ernas Delcatesn	New York Telephone
1962	Schupke Walter F	New York Telephone Directory
	Reo Vincent	New York Telephone Directory
	Ernas Delcatesn	New York Telephone Directory
1945	Lange Wm delcatesn	New York Telephone
1939	Friedrich Ludwig delcatesn	New York Telephone Company
1934	Empet Floyd photog	R. L. Polk & Co.

FINDINGS

<u>Year</u>	<u>Uses</u>	<u>Source</u>
1934	Giossi Henry Louise clk	R. L. Polk & Co.

5127 43RD AVE

<u>Year</u>	<u>Uses</u>	<u>Source</u>
2005	Puksupom Usada	Hill-Donnelly Information Services
	h Patumratanathan Thida v	Hill-Donnelly Information Services
1991	Lee Fang Tan	NYNEX Information Resource Company
	Lara Cleaners Inc	NYNEX Information Resource Company
1983	Henzi Cleaners	New York Telephone
	Caballero John	New York Telephone
1976	Capellan Lilia	New York Telephone
1970	Unique Cleanrs Inc	New York Telephone
	Gallagher Julia	New York Telephone
1962	Heiner Rose Mrs	New York Telephone Directory
1939	Hildas Beauty Shop	New York Telephone Company
1934	Lentini Thos Sunshine Beauty Parlor & Barber Shop	R. L. Polk & Co.
	Reilly Geo solr	R. L. Polk & Co.
	Sunshine Beauty Parlor & Barber Shop TN Thos Lentini	R. L. Polk & Co.
	Hanson Harold J Anna M steelwkr	R. L. Polk & Co.

5129 43RD AVE

<u>Year</u>	<u>Uses</u>	<u>Source</u>
2005	Chanita Coffee Shop Corp	Hill-Donnelly Information Services
2000	Per Chance	Cole Information Services
1976	Du Mor Pest Control	New York Telephone
	Lous Luncheonette	New York Telephone
1970	Vitos Statnry Store	New York Telephone
1967	Vitos Statnry Store	New York Telephone
1962	Plate Harry D statnry	New York Telephone Directory
1939	Albus Christian D	New York Telephone Company
	Moskowitz I statnry	New York Telephone Company
1934	Cherrnay Jos Sarah confr	R. L. Polk & Co.

5143 43RD AVE

<u>Year</u>	<u>Uses</u>	<u>Source</u>
2005	Moracho Hilda Av	Hill-Donnelly Information Services

FINDINGS

5329 43RD AVE

<u>Year</u>	<u>Uses</u>	<u>Source</u>
1945	Clark Edith M	New York Telephone

5333 43RD AVE

<u>Year</u>	<u>Uses</u>	<u>Source</u>
1962	Provenza Jhon	New York Telephone Directory

5355 43RD AVE

<u>Year</u>	<u>Uses</u>	<u>Source</u>
1962	Harmon Doris	New York Telephone Directory

5363 43RD AVE

<u>Year</u>	<u>Uses</u>	<u>Source</u>
1970	Geraghty Jas	New York Telephone

5505 43RD AVE

<u>Year</u>	<u>Uses</u>	<u>Source</u>
1934	Mc Grath Howard Adeline clk	R. L. Polk & Co.

5506 43RD AVE

<u>Year</u>	<u>Uses</u>	<u>Source</u>
1970	Lowrey Geo H	New York Telephone

5532 43RD AVE

<u>Year</u>	<u>Uses</u>	<u>Source</u>
1962	Trombetti Geo	New York Telephone Directory

43RD LAUREL HILL

5153 43RD LAUREL HILL

<u>Year</u>	<u>Uses</u>	<u>Source</u>
1934	Mc Carthy Theo police	R. L. Polk & Co.

43RD MASPETH

5218 43RD MASPETH

<u>Year</u>	<u>Uses</u>	<u>Source</u>
1934	Clancy Margt clk	R. L. Polk & Co.

FINDINGS

43RD ST

5153 43RD ST

<u>Year</u>	<u>Uses</u>	<u>Source</u>
1934	Mc Carty Thoadore W Anna police Brooklyn	R. L. Polk & Co.
	Pansey John gro	R. L. Polk & Co.
	Moody Jos E Mary carrier PO	R. L. Polk & Co.

5159 43RD ST

<u>Year</u>	<u>Uses</u>	<u>Source</u>
1934	Nalezynski Frank Florece mtrmn	R. L. Polk & Co.
	Druiett Jas Anna chauf	R. L. Polk & Co.

5162 43RD ST

<u>Year</u>	<u>Uses</u>	<u>Source</u>
1934	Nobema Product Carp NY cap \$25 000 Irwin M Riebe pres treas Marion L Groody v pres Hilda K Riebe sec artists colors	R. L. Polk & Co.

5166 43RD ST

<u>Year</u>	<u>Uses</u>	<u>Source</u>
1934	Wareham Wm C Margt lab	R. L. Polk & Co.
	Wareham Eleanor	R. L. Polk & Co.

5167 43RD ST

<u>Year</u>	<u>Uses</u>	<u>Source</u>
1934	Connolly Ellen Wid Patk	R. L. Polk & Co.
	Connolly Florence clk	R. L. Polk & Co.
	Connolly Frank Mary weigher	R. L. Polk & Co.

5170 43RD ST

<u>Year</u>	<u>Uses</u>	<u>Source</u>
1934	Dalton Mary H student	R. L. Polk & Co.

5177 43RD ST

<u>Year</u>	<u>Uses</u>	<u>Source</u>
1934	Jannuzzi Raphel student	R. L. Polk & Co.
	Jannuzzi Pauline M supvr Mhn	R. L. Polk & Co.
	Jannuzzi Louis J Vitina shoe repr	R. L. Polk & Co.
	Jannuzzi Jos Vita shoe repr	R. L. Polk & Co.
	Jannuzzi Frank R musician	R. L. Polk & Co.

FINDINGS

<u>Year</u>	<u>Uses</u>	<u>Source</u>
1934	Jannuzzi Jos clk Mhn	R. L. Polk & Co.

5179 43RD ST

<u>Year</u>	<u>Uses</u>	<u>Source</u>
1934	Molloy Patk handy mn	R. L. Polk & Co.
	Dalton Maurice winifred rooming hse	R. L. Polk & Co.
	Corr John firemn	R. L. Polk & Co.
	Anglin Patk	R. L. Polk & Co.
	Dalton Winfred	R. L. Polk & Co.

5201 43RD ST

<u>Year</u>	<u>Uses</u>	<u>Source</u>
1967	Seebach Fred	New York Telephone
	Malinowski John	New York Telephone
	Branagh Wm	New York Telephone
1962	Branagh Wm	New York Telephone Directory
	Malinowski John	New York Telephone Directory
1934	Schi Avi John Margt garagewkr	R. L. Polk & Co.
	Seeback Fredk W Mary stmfr	R. L. Polk & Co.

5203 43RD ST

<u>Year</u>	<u>Uses</u>	<u>Source</u>
1962	Oquendo Luciano	New York Telephone Directory
	ONeill Kathleen	New York Telephone Directory
	Hoffmann Kathleen T	New York Telephone Directory
1934	Papas Christ lab	R. L. Polk & Co.
	Zabunis Yosioys lab	R. L. Polk & Co.
	Pokorny Frank Wilma ftr	R. L. Polk & Co.
	Naum Fote slsmn	R. L. Polk & Co.
	Mitchell Jannie Mrs	R. L. Polk & Co.
	Melillo Michele Mary pdlr	R. L. Polk & Co.
	Christ Peter restr wkr	R. L. Polk & Co.
	Christ Babis lab	R. L. Polk & Co.

5207 43RD ST

<u>Year</u>	<u>Uses</u>	<u>Source</u>
1934	Sermier Florence Mrs	R. L. Polk & Co.
	Hanratty Alice typist	R. L. Polk & Co.
	Rylend Louise Mrs sten	R. L. Polk & Co.

FINDINGS

5209 43RD ST

<u>Year</u>	<u>Uses</u>	<u>Source</u>
1934	Rosa Lillian cash	R. L. Polk & Co.
	Rosa Hugo Augusta bkpr	R. L. Polk & Co.
	Rosa Henry clk	R. L. Polk & Co.

5211 43RD ST

<u>Year</u>	<u>Uses</u>	<u>Source</u>
1962	Cappiello Jas	New York Telephone Directory
1945	Green John	New York Telephone
1934	Milberger Harold C Grace asst mgr	R. L. Polk & Co.
	Naughtin Jas E Margt chauf	R. L. Polk & Co.

5213 43RD ST

<u>Year</u>	<u>Uses</u>	<u>Source</u>
1934	Zarifian Ameria Mary tailor	R. L. Polk & Co.
	Munsey Thos printer	R. L. Polk & Co.
	Kessler Edw Cath chauf	R. L. Polk & Co.
	Christ John slsmn	R. L. Polk & Co.
	Sannlto Edw clk	R. L. Polk & Co.

5215 43RD ST

<u>Year</u>	<u>Uses</u>	<u>Source</u>
1962	Mazzarelli Marie C	New York Telephone Directory
1945	Mazzarelli R Mrs	New York Telephone
1934	Sannlto Albert J Concetta barber	R. L. Polk & Co.
	Sannlto Marie trimmings	R. L. Polk & Co.
	Allocca Feliced hlpr	R. L. Polk & Co.
	Sannlto Felico lab	R. L. Polk & Co.

5218 43RD ST

<u>Year</u>	<u>Uses</u>	<u>Source</u>
1934	Clancy Annagro	R. L. Polk & Co.

5219 43RD ST

<u>Year</u>	<u>Uses</u>	<u>Source</u>
1967	Finn J	New York Telephone
1962	Nallan Jos F	New York Telephone Directory
	Rocco Philip W	New York Telephone Directory
1934	Miller Alf A Henrietta chauf	R. L. Polk & Co.
	Alvino Rita mach opr	R. L. Polk & Co.

FINDINGS

<u>Year</u>	<u>Uses</u>	<u>Source</u>
1934	Alvino Patk fctywkr	R. L. Polk & Co.
	Alvino Nicholas Rose lab	R. L. Polk & Co.
	Alvino Margt mach opr	R. L. Polk & Co.
5250 43RD ST		
<u>Year</u>	<u>Uses</u>	<u>Source</u>
1970	Zullo Giro	New York Telephone
5301 43RD ST		
<u>Year</u>	<u>Uses</u>	<u>Source</u>
1962	Brunning Louis	New York Telephone Directory
	Lowe Wm T	New York Telephone Directory
1945	Brunning Louis	New York Telephone
5309 43RD ST		
<u>Year</u>	<u>Uses</u>	<u>Source</u>
1967	Tarazona Carlos	New York Telephone
5317 43RD ST		
<u>Year</u>	<u>Uses</u>	<u>Source</u>
1962	McGrath Edw J	New York Telephone Directory
5403 43RD ST		
<u>Year</u>	<u>Uses</u>	<u>Source</u>
1970	Dolan James	New York Telephone
5411 43RD ST		
<u>Year</u>	<u>Uses</u>	<u>Source</u>
1976	Fitzgerald A	New York Telephone
5413 43RD ST		
<u>Year</u>	<u>Uses</u>	<u>Source</u>
1945	Hoffmann Chas L	New York Telephone
5418 43RD ST		
<u>Year</u>	<u>Uses</u>	<u>Source</u>
1967	NY Syrup Corp	New York Telephone
5433 43RD ST		
<u>Year</u>	<u>Uses</u>	<u>Source</u>
1945	Rudzinska Simon	New York Telephone

FINDINGS

5440 43RD ST

<u>Year</u>	<u>Uses</u>	<u>Source</u>
1970	Tyrrell Danl	New York Telephone
1967	Tyrrell Danl	New York Telephone
1962	Tyrrell Danl	New York Telephone Directory
1945	Reynolds Wm A	New York Telephone
1939	Relonlds Wm A	New York Telephone Company

5506 43RD ST

<u>Year</u>	<u>Uses</u>	<u>Source</u>
1991	Maspeth Trucking Svce Inc	NYNEX Information Resource Company
	Maspeth Industries Inc	NYNEX Information Resource Company
1983	Maspeth Industries Inc	New York Telephone
	Horowitz S Waste Co Inc	New York Telephone
	Maspeth Trucking Svce Inc	New York Telephone

5507 43RD ST

<u>Year</u>	<u>Uses</u>	<u>Source</u>
1939	Hillside Tavern	New York Telephone Company

43RD WASPETH

5219 43RD WASPETH

<u>Year</u>	<u>Uses</u>	<u>Source</u>
1934	Gross Matilda A tel opr	R. L. Polk & Co.

43TH STILWEL 49298

5162 43TH STILWEL 49298

<u>Year</u>	<u>Uses</u>	<u>Source</u>
1945	Roche Edw J	New York Telephone

52 ABBREV WOODSIDE

4313 52 ABBREV WOODSIDE

<u>Year</u>	<u>Uses</u>	<u>Source</u>
1991	Fasolino Monuments Inc	NYNEX Information Resource Company

FINDINGS

52 WDSID NEWTWN 98936

4327 52 WDSID NEWTWN 98936

<u>Year</u>	<u>Uses</u>	<u>Source</u>
1945	Simonetti B frsts	New York Telephone

52ND

4301 52ND

<u>Year</u>	<u>Uses</u>	<u>Source</u>
1934	Crowe	R. L. Polk & Co.
	Crowe	R. L. Polk & Co.
	Crowe	R. L. Polk & Co.

52ND AVE

4312 52ND AVE

<u>Year</u>	<u>Uses</u>	<u>Source</u>
1934	Zuckowsky Anthony Julia lab	R. L. Polk & Co.
	Thompson John Adele Pntr Mhn	R. L. Polk & Co.
	Prova wm inspr Mhn	R. L. Polk & Co.

4316 52ND AVE

<u>Year</u>	<u>Uses</u>	<u>Source</u>
1939	Tetschner E H	New York Telephone Company

4317 52ND AVE

<u>Year</u>	<u>Uses</u>	<u>Source</u>
1939	Mathus Louise Miss	New York Telephone Company

4318 52ND AVE

<u>Year</u>	<u>Uses</u>	<u>Source</u>
1939	Lenner Muriel V	New York Telephone Company

4321 52ND AVE

<u>Year</u>	<u>Uses</u>	<u>Source</u>
1939	Clarks Percy R	New York Telephone Company

FINDINGS

52ND DR

4301 52ND DR

<u>Year</u>	<u>Uses</u>	<u>Source</u>
1934	br	R. L. Polk & Co.

43-03 52ND DR

<u>Year</u>	<u>Uses</u>	<u>Source</u>
1950	NATALE MONUMENTS OFFICE	New York Telephone

43-10 52ND DR

<u>Year</u>	<u>Uses</u>	<u>Source</u>
1950	MCCANN JOHN	New York Telephone
	FASOLINO MONUMENTS INC MAIN OFFICE	New York Telephone

43-15 52ND DR

<u>Year</u>	<u>Uses</u>	<u>Source</u>
1950	NES JOHN GARDNR & FIRST	New York Telephone
	EDWARDS JOSEPHINE FIRST	New York Telephone

43-19 52ND DR

<u>Year</u>	<u>Uses</u>	<u>Source</u>
1950	GARRITY HUGH	New York Telephone

43-21 52ND DR

<u>Year</u>	<u>Uses</u>	<u>Source</u>
1950	SHEER MOTORS INC PARTS DEPT	New York Telephone

43-26 52ND DR

<u>Year</u>	<u>Uses</u>	<u>Source</u>
1950	B	New York Telephone
	KINGSTON KATLEEN T	New York Telephone
	SAUNDERS JOHN J	New York Telephone
	RYAN GEO E STATRY IMPTR	New York Telephone
	RYAN GEO E STATNRY IMPTR	New York Telephone
	FARANDA A EDW	New York Telephone
	FARANDA EDW	New York Telephone
	FARANDA MARY V	New York Telephone
	ITALIAN MARBLE STATUARY	New York Telephone

FINDINGS

43-27 52ND DR

<u>Year</u>	<u>Uses</u>	<u>Source</u>
1950	ROSES FLORIST	New York Telephone

43-29 52ND DR

<u>Year</u>	<u>Uses</u>	<u>Source</u>
1950	MCKENNA JOHN MONUMENTS	New York Telephone

43-30 52ND DR

<u>Year</u>	<u>Uses</u>	<u>Source</u>
1950	RILEY BROS INC MONUMENTS BRANCH	New York Telephone

43-39 52ND DR

<u>Year</u>	<u>Uses</u>	<u>Source</u>
1950	MENNIS CONST CO INC GENL CONTRS	New York Telephone

52ND HA VEMYR 44471

4330 52ND HA VEMYR 44471

<u>Year</u>	<u>Uses</u>	<u>Source</u>
1945	Branch	New York Telephone

52ND ST

4149 52ND ST

<u>Year</u>	<u>Uses</u>	<u>Source</u>
1970	Lynott John C	New York Telephone

4152 52ND ST

<u>Year</u>	<u>Uses</u>	<u>Source</u>
1934	Ullman Jos A clk	R. L. Polk & Co.

4154 52ND ST

<u>Year</u>	<u>Uses</u>	<u>Source</u>
2005	Reisser C	Hill-Donnelly Information Services
2000	Maria Corredor	Cole Information Services
1991	Chung Yew Chun	NYNEX Information Resource Company
1983	Caballero John	New York Telephone
1976	Breger Miles b	New York Telephone
	Heiner Rose Mrs	New York Telephone
1970	McDermott Geo M	New York Telephone

FINDINGS

<u>Year</u>	<u>Uses</u>	<u>Source</u>
1970	Heiner Rose Mrs	New York Telephone
	Breger Miles b	New York Telephone
1967	Heiner Rose Mrs	New York Telephone
	Breger Miles b	New York Telephone
1945	Mecke Maijorie	New York Telephone
1934	Deutsch Saml Betty clnr	R. L. Polk & Co.

4155 52ND ST

<u>Year</u>	<u>Uses</u>	<u>Source</u>
1934	Scheid Margt wid Chas	R. L. Polk & Co.

4158 52ND ST

<u>Year</u>	<u>Uses</u>	<u>Source</u>
2005	No Current Listing	Hill-Donnelly Information Services

4169 52ND ST

<u>Year</u>	<u>Uses</u>	<u>Source</u>
1934	Hildas Beauty Shop TN Hilda Sorzano Olga Dreyer	R. L. Polk & Co.

4181 52ND ST

<u>Year</u>	<u>Uses</u>	<u>Source</u>
1934	Dehles Fredk fromn	R. L. Polk & Co.

4210 52ND ST

<u>Year</u>	<u>Uses</u>	<u>Source</u>
2000	43RD AV INTS FROM	Cole Information Services

4214 52ND ST

<u>Year</u>	<u>Uses</u>	<u>Source</u>
1983	Horan E & M	New York Telephone

4301 52ND ST

<u>Year</u>	<u>Uses</u>	<u>Source</u>
2005	Mancero Genaro	Hill-Donnelly Information Services
2000	C Hagan	Cole Information Services
	Yoorra Lim	Cole Information Services
1991	Hagan Katherine	NYNEX Information Resource Company
1983	Hagan Katherine	New York Telephone
1976	Hagan Katherine	New York Telephone
1970	DeFesi Anthony	New York Telephone

FINDINGS

<u>Year</u>	<u>Uses</u>	<u>Source</u>
1970	Hagan Katherine	New York Telephone
1967	Hagan Katherine	New York Telephone
1962	Hagan Katherine	New York Telephone Directory
1934	Keyser Louise Mrs beautician	R. L. Polk & Co.
	Modern Memorial Works RTN Albert Flowers	R. L. Polk & Co.

4303 52ND ST

<u>Year</u>	<u>Uses</u>	<u>Source</u>
1970	Office	New York Telephone
1967	NATALE MONUMENTS Office	New York Telephone
1962	NATALE MONUMENTS	New York Telephone Directory
	Office	New York Telephone Directory

4305 52ND ST

<u>Year</u>	<u>Uses</u>	<u>Source</u>
2005	Casey Thomas P CPA i P	Hill-Donnelly Information Services
	Casey Thomas P	Hill-Donnelly Information Services
2000	Casey Thomas P CP	Cole Information Services
1983	NATALE MONUMENTS Ofc	New York Telephone

4306 52ND ST

<u>Year</u>	<u>Uses</u>	<u>Source</u>
1934	Faranda Salvatore Mary monuments	R. L. Polk & Co.

4309 52ND ST

<u>Year</u>	<u>Uses</u>	<u>Source</u>
1991	Ray Terry	NYNEX Information Resource Company
1970	Fasolino Anthony	New York Telephone
1967	Fasolino Anthony	New York Telephone
1939	Fasolino P	New York Telephone Company
1934	Fasolina Frank Alice sec treas Fasolino Eris Inc	R. L. Polk & Co.

52nd St

4310 52nd St

<u>Year</u>	<u>Uses</u>	<u>Source</u>
2014	E-GROUP TECH SERVICES INC	EDR Digital Archive
	DAHON LTD LIABILITY COMPANY	EDR Digital Archive
	E-GROUP TECH SERVICES INC	EDR Digital Archive

FINDINGS

<u>Year</u>	<u>Uses</u>	<u>Source</u>
2014	DAHON LTD LIABILITY COMPANY	EDR Digital Archive
2010	E-GROUP TECH SERVICES INC	EDR Digital Archive
	CCC COMPUTERS TODAY USA	EDR Digital Archive
	E-GROUP TECH SERVICES INC	EDR Digital Archive
	CCC COMPUTERS TODAY USA	EDR Digital Archive

52ND ST

4310 52ND ST

<u>Year</u>	<u>Uses</u>	<u>Source</u>
2005	h Leon Edgar	Hill-Donnelly Information Services
2000	Edgar Leon	Cole Information Services
	Ivan Salvador	Cole Information Services
1991	FASOLINO MONUMENTS INC Matn Ofc	NYNEX Information Resource Company
	Fasolino Dominick Monument Co	NYNEX Information Resource Company
	FASOLINO A monmts	NYNEX Information Resource Company
1983	Main Of	New York Telephone
	Fasolino Dominick Monument Co	New York Telephone
	FASOUNO A monnts	New York Telephone
1970	McNamara Owen	New York Telephone
	McCann John	New York Telephone
	FASOLINO MONUMENTS INC	New York Telephone
	FASOLINO A monmts	New York Telephone
1967	FASOLINO A monmts	New York Telephone
	FASOLINO MONUMENTS INC	New York Telephone
	McCann John	New York Telephone
	McNamara Owen	New York Telephone
1962	Fasolino Monuments Inc	New York Telephone Directory
	McNamara Owen	New York Telephone Directory
	McCann John	New York Telephone Directory
1939	Ottavino Adamo monumts	New York Telephone Company
1934	Walsh Jas P Anna police	R. L. Polk & Co.
	De Sousa Jos Mildred routemn	R. L. Polk & Co.
	Long Edith A clk	R. L. Polk & Co.

4313 52ND ST

<u>Year</u>	<u>Uses</u>	<u>Source</u>
1983	Vaccaro Salvatore	New York Telephone
1976	Cosimano P	New York Telephone

FINDINGS

<u>Year</u>	<u>Uses</u>	<u>Source</u>
1970	Brady Michael	New York Telephone
1967	Bradley Jas	New York Telephone
	Kohn Adolph	New York Telephone
1962	Kohn Adolph	New York Telephone Directory
	Keely Shelia	New York Telephone Directory
1934	Goodwin John W electn	R. L. Polk & Co.
	Goodwin Florence mlnr	R. L. Polk & Co.
	Goodwin Adele wid Jas	R. L. Polk & Co.

4315 52ND ST

<u>Year</u>	<u>Uses</u>	<u>Source</u>
1976	Edwards Dorothy	New York Telephone
1970	Edwards Dorothy	New York Telephone
1967	Edwards Dorothy	New York Telephone
1962	Edwards Josephine first	New York Telephone Directory
	Nee & Edwards gardnr & first	New York Telephone Directory
	Nee John gardnr & first	New York Telephone Directory
1945	Edwards Josephine first	New York Telephone
1939	Nee John gardnr & first	New York Telephone Company
1934	Nee John florist	R. L. Polk & Co.
	Edwards Wm J Josephine florist	R. L. Polk & Co.
	Fasolina Pasquale Mary pres Fasolino Bros Inc	R. L. Polk & Co.
	Fletcher Helen clk	R. L. Polk & Co.
	Nee Edw Josephine florist	R. L. Polk & Co.

52nd St

4325 52nd St

<u>Year</u>	<u>Uses</u>	<u>Source</u>
2014	CITY BROTHERS INC	EDR Digital Archive
	IGLESIA CRISTIANA EL RENUENO	EDR Digital Archive
	CITY BROTHERS INC	EDR Digital Archive
	IGLESIA CRISTIANA EL RENUENO	EDR Digital Archive
2010	ESPINEL FERNANDO	EDR Digital Archive
	ESPINEL FERNANDO	EDR Digital Archive

4326 52nd St

<u>Year</u>	<u>Uses</u>	<u>Source</u>
2014	COMPUMANIA INC	EDR Digital Archive

FINDINGS

<u>Year</u>	<u>Uses</u>	<u>Source</u>
2014	BEAUTITUDE INC	EDR Digital Archive
	COMPUMANIA INC	EDR Digital Archive
	BEAUTITUDE INC	EDR Digital Archive
2010	CITYSIDE EXPRESS INC	EDR Digital Archive
	COMPUMANIA INC	EDR Digital Archive
	CITYSIDE EXPRESS INC	EDR Digital Archive
	COMPUMANIA INC	EDR Digital Archive

4327 52nd St

<u>Year</u>	<u>Uses</u>	<u>Source</u>
2014	ALPHA COLLISION TOWING AND SVC	EDR Digital Archive
	ALPHA COLLISION TOWING AND SVC	EDR Digital Archive
2010	ALPHA COLLISION TOWING AND SVC	EDR Digital Archive
	ALPHA COLLISION TOWING AND SVC	EDR Digital Archive

52ND ST

4331 52ND ST

<u>Year</u>	<u>Uses</u>	<u>Source</u>
1934	Mc Kenna John monuments	R. L. Polk & Co.

52nd Street

4310 52nd Street

<u>Year</u>	<u>Uses</u>	<u>Source</u>
2005	h Leon Edgar	Hill-Donnelly Information Services
2000	Edgar Leon	Cole Information Services
	Ivan Salvador	Cole Information Services
1991	FASOLINO A monmts	NYNEX Information Resource Company
	Fasolino Dominick Monument Co	NYNEX Information Resource Company
	FASOLINO MONUMENTS INC Matn Ofc	NYNEX Information Resource Company
1983	FASOUNO A monnts	New York Telephone
	Fasolino Dominick Monument Co	New York Telephone
	Main Of	New York Telephone
1970	FASOLINO A monmts	New York Telephone
	FASOLINO MONUMENTS INC	New York Telephone
	McCann John	New York Telephone
	McNamara Owen	New York Telephone
1967	FASOLINO A monmts	New York Telephone
	FASOLINO MONUMENTS INC	New York Telephone

FINDINGS

<u>Year</u>	<u>Uses</u>	<u>Source</u>
1967	McNamara Owen	New York Telephone
	McCann John	New York Telephone
1962	Fasolino Monuments Inc	New York Telephone Directory
	McCann John	New York Telephone Directory
	McNamara Owen	New York Telephone Directory
1939	Ottavino Adamo monumts	New York Telephone Company
1934	Long Edith A clk	R. L. Polk & Co.
	Walsh Jas P Anna police	R. L. Polk & Co.
	De Sousa Jos Mildred routemn	R. L. Polk & Co.

4321 52nd Street

<u>Year</u>	<u>Uses</u>	<u>Source</u>
1991	Regent Baby Prods Corp	NYNEX Information Resource Company
	Domestics Wood Corp	NYNEX Information Resource Company
1983	Domestics Wood Corp	New York Telephone
	Regent Baby Prods Corp	New York Telephone
1976	Domestics Wood Corp	New York Telephone
1970	Regent Baby Prods Corp	New York Telephone
	Domestics Wood Corp	New York Telephone
1967	Domestics Wood Corp	New York Telephone
	Regent Baby Prods Corp	New York Telephone
1962	Arts for Architecture Inc	New York Telephone Directory
1939	Fifty Second St Garage	New York Telephone Company
	Clarks Percy R	New York Telephone Company

4325 52nd Street

<u>Year</u>	<u>Uses</u>	<u>Source</u>
2005	Church El Renuevo Christain	Hill-Donnelly Information Services
1991	Juan Auto Body	NYNEX Information Resource Company
	Natale Monuments Ofc	NYNEX Information Resource Company
1983	Eileens Attic Treasures	New York Telephone
	A & G BLAU DECORATORS INC	New York Telephone
	Furkleen Ltd fur	New York Telephone
	Flex O Tex Drapery Cleaners	New York Telephone
	Alex Biau Mftg	New York Telephone
1976	Attic Treasures	New York Telephone
	Flex O Tex Drapery Cleaners	New York Telephone
	Alex Blau Interiors	New York Telephone
1970	Woodside Storag Warehse	New York Telephone

FINDINGS

<u>Year</u>	<u>Uses</u>	<u>Source</u>
1967	Woodside Storage Warehse	New York Telephone
1934	Woodside Storage Moving Vans Jacob J Heuther	R. L. Polk & Co.
	Hancock Garage RTN Jacob J Heuther	R. L. Polk & Co.

4326 52nd Street

<u>Year</u>	<u>Uses</u>	<u>Source</u>
2005	Beautitude Inc	Hill-Donnelly Information Services
	Maldonado Juan	Hill-Donnelly Information Services
	h Sajld Syedo	Hill-Donnelly Information Services
2000	Lizeht Preciado	Cole Information Services
	Sunha Fajardo	Cole Information Services
	Parishma Rawal	Cole Information Services
	Theresa Yon	Cole Information Services
	Theresa Yon	Cole Information Services
1991	Pfizer Preferential Assoc Inc	NYNEX Information Resource Company
	Hussain Shahid	NYNEX Information Resource Company
	Crescent Technologies International Inc	NYNEX Information Resource Company
1983	Caulfield Patrick	New York Telephone
	Giuntini Gabriel cabnt mkr	New York Telephone
	Lin Larry	New York Telephone
1976	Bourghol John E	New York Telephone
	Caulfield Patrick	New York Telephone
	Caulfield Robt B	New York Telephone
	Giuntini Gabriel cabnt mkr	New York Telephone
1970	Bourghol John E	New York Telephone
	FARIANDA A & SON INC monumts	New York Telephone
	Caulfield Patrick	New York Telephone
	Sheehy E A	New York Telephone
	Smith John	New York Telephone
1967	FARANDA A & SON INC monumts	New York Telephone
	Castillo Raul	New York Telephone
	Mizzaro Victor J	New York Telephone
1962	FARANDA A & SON INC monumts	New York Telephone Directory
	Irise Robt W	New York Telephone Directory
	Protosow Alexndr	New York Telephone Directory
	Mizzaro Victor J	New York Telephone Directory
1945	Faranda A & Son Inc monumts	New York Telephone
	Gleditsch Axel	New York Telephone

FINDINGS

<u>Year</u>	<u>Uses</u>	<u>Source</u>
1939	Faranda A & Son Inc monumts	New York Telephone Company
	Grippio Benj J	New York Telephone Company
1934	Faranda Antonio Jean A Faranda & Son	R. L. Polk & Co.
	Faranda Antonio jr Mary lawyer	R. L. Polk & Co.
	Farando Anthony stone carver	R. L. Polk & Co.
	Ostertag Mary E Mrs nurse	R. L. Polk & Co.
	Johnstone Harley H clk	R. L. Polk & Co.
	Gold Emanuel Jeannette swimming pool	R. L. Polk & Co.
	Mc Quade John A Cath A taxi driver	R. L. Polk & Co.
	Mc Quade John A Cath A taxi driver	R. L. Polk & Co.

52ND WDSID

4327 52ND WDSID

<u>Year</u>	<u>Uses</u>	<u>Source</u>
1939	Simonetti B firsts	New York Telephone Company

52ND WDSID HA VEMYR 45128

4315 52ND WDSID HA VEMYR 45128

<u>Year</u>	<u>Uses</u>	<u>Source</u>
1945	Nee John gatdnr & first	New York Telephone

QUEENS BLVD

5111 QUEENS BLVD

<u>Year</u>	<u>Uses</u>	<u>Source</u>
2014	AARON YI	EDR Digital Archive

Queens Boulevard

5111 Queens Boulevard

<u>Year</u>	<u>Uses</u>	<u>Source</u>
2000	Korean Presby Ch	Cole Information Services
1983	Red Rose Industries Inc	New York Telephone
1976	Bavarian Auto Sales	New York Telephone
	Bonanza Sponge Prods	New York Telephone
	Certified Mfg Go Inc	New York Telephone
	Certified Shoulder Pad Co	New York Telephone
1970	Hoover uniforms	New York Telephone

FINDINGS

<u>Year</u>	<u>Uses</u>	<u>Source</u>
1962	Certified Mfg Colnc shouldr pads	New York Telephone Directory
	Certified Quilting Co	New York Telephone Directory
	Certified Shoulder Pad Co	New York Telephone Directory
	DECCA DISTRIBUTG CORP	New York Telephone Directory

ROOSEVELT AVE

5102 ROOSEVELT AVE

<u>Year</u>	<u>Uses</u>	<u>Source</u>
2014	J & SONS SUPPLY INC	EDR Digital Archive
2010	J & SONS SUPPLY INC	EDR Digital Archive

5201 ROOSEVELT AVE

<u>Year</u>	<u>Uses</u>	<u>Source</u>
1991	Tenezaca Jorge	NYNEX Information Resource Company
1983	Sinnott Madeline	New York Telephone
1970	Sinnott Madeline	New York Telephone
1967	Sinnott Madeline	New York Telephone
1962	Napolitano Helen B	New York Telephone Directory
1939	Roulston Thos Inc Branch Stores Wdsid	New York Telephone Company

5202 ROOSEVELT AVE

<u>Year</u>	<u>Uses</u>	<u>Source</u>
2005	G & A Realty Management Corp	Hill-Donnelly Information Services
2000	Island Exprss Trvl	Cole Information Services
	Manila Exprss Trvl	Cole Information Services
1962	NATALE MONUMENTS	New York Telephone Directory
1945	Steinmann Henry first	New York Telephone
1939	Steinmann K Mrs first	New York Telephone Company
1934	Steinmann Peter Lydia moving vens	R. L. Polk & Co.

5203 ROOSEVELT AVE

<u>Year</u>	<u>Uses</u>	<u>Source</u>
2005	No Current Listing	Hill-Donnelly Information Services

5204 ROOSEVELT AVE

<u>Year</u>	<u>Uses</u>	<u>Source</u>
1970	Scopellite Roseann	New York Telephone
1967	Scopellite Roseann	New York Telephone
1962	Scopelle Roseann	New York Telephone Directory

FINDINGS

<u>Year</u>	<u>Uses</u>	<u>Source</u>
1934	Steinmann Cath bkpr	R. L. Polk & Co.
	Steinmann Kath bkpr	R. L. Polk & Co.
	Steinmann Kath bkpr	R. L. Polk & Co.
	Steinmann Fred icemn	R. L. Polk & Co.

5206 ROOSEVELT AVE

<u>Year</u>	<u>Uses</u>	<u>Source</u>
1970	Tokach Andrew	New York Telephone

5207 ROOSEVELT AVE

<u>Year</u>	<u>Uses</u>	<u>Source</u>
2005	Lucky Hair Salon Is	Hill-Donnelly Information Services
2000	Lucky Hair Salon	Cole Information Services
1991	Lucky Hair Salon	NYNEX Information Resource Company
1983	Marias Beauty Salon	New York Telephone
1976	Empire Refrigeration & Air Conditioning Corp	New York Telephone
1970	Pastore Frank Genl Insurance	New York Telephone
	PASTORE REALTY CORP	New York Telephone
	Pastore Frank ins	New York Telephone
1967	Designed Wood Flooring Cntr Inc	New York Telephone

5209 ROOSEVELT AVE

<u>Year</u>	<u>Uses</u>	<u>Source</u>
2000	Care Rehab Center	Cole Information Services
1970	Pastores Suprme Quality Meats	New York Telephone
	Rainbow Meat Exch Inc	New York Telephone
1967	Pastores Suprme Quality Meats	New York Telephone
	Rainbow Meat Exch Inc	New York Telephone
1962	Rainbow Meat Exch Inc	New York Telephone Directory
	Pastores Suprme Quality Meats	New York Telephone Directory
1945	Als Meat Mkt	New York Telephone
	Gendel Albert butchr	New York Telephone
1939	Gendel Albert butchr	New York Telephone Company
1934	Miksa Frank Mildred meats	R. L. Polk & Co.

5211 ROOSEVELT AVE

<u>Year</u>	<u>Uses</u>	<u>Source</u>
2005	Gua I Furniture Restoracion	Hill-Donnelly Information Services
1976	Care Driving School	New York Telephone

FINDINGS

<u>Year</u>	<u>Uses</u>	<u>Source</u>
1967	Louie Sing laundry	New York Telephone
1962	Louie Sing laundry	New York Telephone Directory
1934	Louis Charlie Mar You mgr Indry	R. L. Polk & Co.

5213 ROOSEVELT AVE

<u>Year</u>	<u>Uses</u>	<u>Source</u>
2005	Vega Ramon Ramirez	Hill-Donnelly Information Services
	Rielly Martin	Hill-Donnelly Information Services
	Jerez Manuel C	Hill-Donnelly Information Services
2000	Martin Rielly	Cole Information Services
1991	OConnor Tony	NYNEX Information Resource Company
1983	Slatterys Pub	New York Telephone
	Smith Harold	New York Telephone
	Tesseny John	New York Telephone
1976	Flynn T	New York Telephone
1970	Doherty Catherine	New York Telephone
	McLoughlin Bar & Grill	New York Telephone
	OBrien C & Son undrks	New York Telephone
	Tesseny John	New York Telephone
1967	Tesseny John	New York Telephone
	McLoughlin Bar & Grill	New York Telephone
	Doherty Catherine	New York Telephone
1962	Entenmann John J	New York Telephone Directory
	G & W Restrnt & Bar	New York Telephone Directory
	OBrien C & Son undrks	New York Telephone Directory
1945	Cooneys Bar & Grill	New York Telephone
1939	Cooneys Bar & Grill	New York Telephone Company
1934	Bates Harry W Elizabeth guard	R. L. Polk & Co.
	Mahoney Michl lab	R. L. Polk & Co.
	Rieger Albert Margt porter	R. L. Polk & Co.
	Carlotta Bakery RTN Maria Mevil	R. L. Polk & Co.

5214 ROOSEVELT AVE

<u>Year</u>	<u>Uses</u>	<u>Source</u>
1934	Faulcher Jos clk	R. L. Polk & Co.
	Dobbin Baron Roberta printer	R. L. Polk & Co.
	Faulcher Isabelle wid Jos	R. L. Polk & Co.

FINDINGS

5215 ROOSEVELT AVE

<u>Year</u>	<u>Uses</u>	<u>Source</u>
2005	Chavez	Hill-Donnelly Information Services
	Claro De Luna Inc i R	Hill-Donnelly Information Services
	Murillo Myriam L	Hill-Donnelly Information Services
2000	Luz Gillings	Cole Information Services
	Claro De Lun	Cole Information Services
	Claro De Luna Inc	Cole Information Services
1991	Ciaro De Luna Inc	NYNEX Information Resource Company
1983	Munoz Carnos E	New York Telephone
	Quiroz Maria	New York Telephone
1976	Gutierrez Rafael b	New York Telephone
1970	Janata Emanuel	New York Telephone
	Jasmund W	New York Telephone
	Russolillo Otto vegs	New York Telephone
	1967	Jasmund Ernest
1962	OLeary P	New York Telephone
	Russolillo Otto veas	New York Telephone
	Tellgmann Werner	New York Telephone
	Auer Wm	New York Telephone Directory
	Russolillo Otto vegs	New York Telephone Directory
1945	Tellgmann Werner	New York Telephone Directory
	Jasmund K delcatesn	New York Telephone
1939	Andersen E delctsn	New York Telephone Company
1934	Schroeter Georgia	R. L. Polk & Co.
	Wecera Richd Stephane delicatessen	R. L. Polk & Co.

5216 ROOSEVELT AVE

<u>Year</u>	<u>Uses</u>	<u>Source</u>
2000	Pastore Frank Gen	Cole Information Services
	Pastore Rity Corp	Cole Information Services
1991	Pastore Frank General Insurance	NYNEX Information Resource Company
	Pastore Frank	NYNEX Information Resource Company
1967	Pastore Frank rl est	New York Telephone

5217 ROOSEVELT AVE

<u>Year</u>	<u>Uses</u>	<u>Source</u>
2005	Zacatzontle German vo	Hill-Donnelly Information Services
	H Castro Jose v 718 533 9304 o	Hill-Donnelly Information Services
	Elizabeths Deli Grocery Inc	Hill-Donnelly Information Services

FINDINGS

<u>Year</u>	<u>Uses</u>	<u>Source</u>
2005	Rodriguez Herdiberto	Hill-Donnelly Information Services
	Trindade Susana	Hill-Donnelly Information Services
2000	H Rodriguez	Cole Information Services
	Elzbths Deli Groc	Cole Information Services
	Jose Castro	Cole Information Services
1991	De Farias Paulo Leonardo	NYNEX Information Resource Company
	STAR BRIGHT PARTY GOODS	NYNEX Information Resource Company
1983	Aslam Mohammad	New York Telephone
	PASTORE AGENCY INC	New York Telephone
	Pastore Frank General Insurance	New York Telephone
	Pastore Rity Corp	New York Telephone
1970	Dunseath Donald F	New York Telephone
	Fiorentino Saulie	New York Telephone
	Hindra Julia Mrs	New York Telephone
1967	Fiorentino Saulie	New York Telephone
	Odorite Co of NY	New York Telephone
1962	Odorite Co of NY	New York Telephone Directory
1934	Mann Peter Marie supt	R. L. Polk & Co.
	Russolilio Otto Rose fruits	R. L. Polk & Co.

5218 ROOSEVELT AVE

<u>Year</u>	<u>Uses</u>	<u>Source</u>
2005	Glola N	Hill-Donnelly Information Services
2000	Yuen Fu Sing Inc	Cole Information Services
1983	Jennifers Shoppe	New York Telephone
1967	Maudsley Edw C	New York Telephone
1962	Maudsley Edw G	New York Telephone Directory
1934	Checker Service TN Gust Av Schaub radio sets and sups	R. L. Polk & Co.
	De Cary Anne Jane radios	R. L. Polk & Co.

5219 ROOSEVELT AVE

<u>Year</u>	<u>Uses</u>	<u>Source</u>
2005	Aldolfos Liquor Corp	Hill-Donnelly Information Services
	H Minaya Adelson A	Hill-Donnelly Information Services
	Ventura Martha A	Hill-Donnelly Information Services
2000	M Ventur	Cole Information Services
	Minayas Liquor	Cole Information Services
1991	Minayas Liquor	NYNEX Information Resource Company

FINDINGS

<u>Year</u>	<u>Uses</u>	<u>Source</u>
1991	Minaya R	NYNEX Information Resource Company
1983	Echavarria Maria	New York Telephone
1976	Dumar Furniture Co	New York Telephone
1970	Laravuso John L	New York Telephone
	Ellard Nora M	New York Telephone
	Alson Industries	New York Telephone
1967	Ellard Nora M	New York Telephone
1962	Jeans Luncheonette	New York Telephone Directory
	Lennon Lorraine V Mrs	New York Telephone Directory
1934	Cossin Geo Mabel waiter	R. L. Polk & Co.
	Marley Betty	R. L. Polk & Co.
	Marley Wm T chauf	R. L. Polk & Co.
	Pickford Harry Mildred	R. L. Polk & Co.
	Von Holdt Jacob Alma confr	R. L. Polk & Co.

5220 ROOSEVELT AVE

<u>Year</u>	<u>Uses</u>	<u>Source</u>
1970	Clover Bar	New York Telephone
1962	Martin Wm	New York Telephone Directory

5221 ROOSEVELT AVE

<u>Year</u>	<u>Uses</u>	<u>Source</u>
2005	Gawison Beauty Salon i s	Hill-Donnelly Information Services
	Porpilla Bell	Hill-Donnelly Information Services
2000	Winster Realty Inc	Cole Information Services
	Wooside On The	Cole Information Services
	Pastore Rity Corp	Cole Information Services
	Pastore Frank	Cole Information Services
1991	Pastore Agency Inc	NYNEX Information Resource Company
	Pastore Rity Corp	NYNEX Information Resource Company
1967	Lincoln Pharmacy	New York Telephone
1962	Lincoln Pharmacy	New York Telephone Directory
1939	Lincoln Pharmacy	New York Telephone Company
1934	Lincoln Pharmacy RTN Albert A Neimeth Harry Rivkin	R. L. Polk & Co.

5222 ROOSEVELT AVE

<u>Year</u>	<u>Uses</u>	<u>Source</u>
2005	h Chuqul Juan Lauro	Hill-Donnelly Information Services
2000	Juan L Chuqui	Cole Information Services

FINDINGS

<u>Year</u>	<u>Uses</u>	<u>Source</u>
1991	Ospina Lilliana	NYNEX Information Resource Company
1983	Delfino Maritza	New York Telephone
	Delfor Hrdwr	New York Telephone
	Hermans Dept Store Ltd	New York Telephone
1976	Avila Henry	New York Telephone
1970	Gonzalez Juan	New York Telephone
	Gallagher Francis X	New York Telephone
	Avila G	New York Telephone
1967	Clover Inn	New York Telephone
	Gallagher Francis X	New York Telephone
	Riedl Irene	New York Telephone
1962	Peters John E	New York Telephone Directory
1945	Duffy Bros tavern	New York Telephone
1939	Duffy Bros tavern	New York Telephone Company
	Duffy C Hudner Homerlee Av RE pubsc 96650	New York Telephone Company
1934	Fergosi Severino Mary plstr	R. L. Polk & Co.
	Kucher Geo Bertha maintinancemn	R. L. Polk & Co.
	Paolantoni Co Inc The Y Rocco S Paolantonio furn mfrs	R. L. Polk & Co.

5223 ROOSEVELT AVE

<u>Year</u>	<u>Uses</u>	<u>Source</u>
2000	53RD ST INTS FROM	Cole Information Services
1967	OBrien C & Son undrkr	New York Telephone

Roosevelt Avenue

5102 Roosevelt Avenue

<u>Year</u>	<u>Uses</u>	<u>Source</u>
2005	Devo Fire & Protection Inc	Hill-Donnelly Information Services
		Hill-Donnelly Information Services
2000	Devo Fire Protect	Cole Information Services
	J & Sons Sppls Inc	Cole Information Services
1991	CONTINENTAL BAKING CO	NYNEX Information Resource Company
1983	I T T Continental Baking Co	New York Telephone
	I T T Continental Baking Co Inc	New York Telephone
	Genl Ofcs & Lab Halstd Av Rye	New York Telephone
1976	Itt Continental Baking Co	New York Telephone
1970	For Svce Day Or Night	New York Telephone

FINDINGS

<u>Year</u>	<u>Uses</u>	<u>Source</u>
1970	G E & W Truckg Co	New York Telephone
1967	G E & W Truckg Co	New York Telephone
	Boston Truck Co Inc	New York Telephone
1962	Sick Room Supl Rentl Svce For Svce Day Or Night	New York Telephone Directory
	G E & W Truckg Co	New York Telephone Directory
	BOSTON TRUCK CO INC	New York Telephone Directory

ROOSEVELT WALK

5215 ROOSEVELT WALK

<u>Year</u>	<u>Uses</u>	<u>Source</u>
1934	Baker John T Ella H stmfr	R. L. Polk & Co.

FINDINGS

TARGET PROPERTY: ADDRESS NOT IDENTIFIED IN RESEARCH SOURCE

The following Target Property addresses were researched for this report, and the addresses were not identified in the research source.

Address Researched

4320 52nd Street

Address Not Identified in Research Source

2014, 2005, 1996, 1983, 1976, 1934, 1922

ADJOINING PROPERTY: ADDRESSES NOT IDENTIFIED IN RESEARCH SOURCE

The following Adjoining Property addresses were researched for this report, and the addresses were not identified in research source.

Address Researched

4149 52ND ST

Address Not Identified in Research Source

2014, 2010, 2005, 2000, 1996, 1991, 1983, 1976, 1967, 1962, 1950, 1945, 1939, 1934, 1922

4152 52ND ST

2014, 2010, 2005, 2000, 1996, 1991, 1983, 1976, 1970, 1967, 1962, 1950, 1945, 1939, 1922

4154 52ND ST

2014, 2010, 1996, 1962, 1950, 1939, 1922

4155 52ND ST

2014, 2010, 2005, 2000, 1996, 1991, 1983, 1976, 1970, 1967, 1962, 1950, 1945, 1939, 1922

4158 52ND ST

2014, 2010, 2000, 1996, 1991, 1983, 1976, 1970, 1967, 1962, 1950, 1945, 1939, 1934, 1922

4169 52ND ST

2014, 2010, 2005, 2000, 1996, 1991, 1983, 1976, 1970, 1967, 1962, 1950, 1945, 1939, 1922

4181 52ND ST

2014, 2010, 2005, 2000, 1996, 1991, 1983, 1976, 1970, 1967, 1962, 1950, 1945, 1939, 1922

4210 52ND ST

2014, 2010, 2005, 1996, 1991, 1983, 1976, 1970, 1967, 1962, 1950, 1945, 1939, 1934, 1922

4214 52ND ST

2014, 2010, 2005, 2000, 1996, 1991, 1976, 1970, 1967, 1962, 1950, 1945, 1939, 1934, 1922

43-03 52ND DR

2014, 2010, 2005, 2000, 1996, 1991, 1983, 1976, 1970, 1967, 1962, 1945, 1939, 1934, 1922

43-10 52ND DR

2014, 2010, 2005, 2000, 1996, 1991, 1983, 1976, 1970, 1967, 1962, 1945, 1939, 1934, 1922

43-15 52ND DR

2014, 2010, 2005, 2000, 1996, 1991, 1983, 1976, 1970, 1967, 1962, 1945, 1939, 1934, 1922

43-19 52ND DR

2014, 2010, 2005, 2000, 1996, 1991, 1983, 1976, 1970, 1967, 1962, 1945, 1939, 1934, 1922

43-21 52ND DR

2014, 2010, 2005, 2000, 1996, 1991, 1983, 1976, 1970, 1967, 1962, 1945, 1939, 1934, 1922

43-26 52ND DR

2014, 2010, 2005, 2000, 1996, 1991, 1983, 1976, 1970, 1967, 1962, 1945, 1939, 1934, 1922

43-27 52ND DR

2014, 2010, 2005, 2000, 1996, 1991, 1983, 1976, 1970, 1967, 1962, 1945, 1939, 1934, 1922

43-29 52ND DR

2014, 2010, 2005, 2000, 1996, 1991, 1983, 1976, 1970, 1967, 1962, 1945, 1939, 1934, 1922

FINDINGS

Address Researched

Address Not Identified in Research Source

43-30 52ND DR	2014, 2010, 2005, 2000, 1996, 1991, 1983, 1976, 1970, 1967, 1962, 1945, 1939, 1934, 1922
43-39 52ND DR	2014, 2010, 2005, 2000, 1996, 1991, 1983, 1976, 1970, 1967, 1962, 1945, 1939, 1934, 1922
4301 52ND	2014, 2010, 2005, 2000, 1996, 1991, 1983, 1976, 1970, 1967, 1962, 1950, 1945, 1939, 1922
4301 52ND DR	2014, 2010, 2005, 2000, 1996, 1991, 1983, 1976, 1970, 1967, 1962, 1950, 1945, 1939, 1922
4301 52ND ST	2014, 2010, 1996, 1950, 1945, 1939, 1922
4303 52ND ST	2014, 2010, 2005, 2000, 1996, 1991, 1983, 1976, 1950, 1945, 1939, 1934, 1922
4305 52ND ST	2014, 2010, 1996, 1991, 1976, 1970, 1967, 1962, 1950, 1945, 1939, 1934, 1922
4306 52ND ST	2014, 2010, 2005, 2000, 1996, 1991, 1983, 1976, 1970, 1967, 1962, 1950, 1945, 1939, 1922
4309 52ND ST	2014, 2010, 2005, 2000, 1996, 1983, 1976, 1962, 1950, 1945, 1922
4310 52ND ST	2014, 2010, 1996, 1976, 1950, 1945, 1922
4310 52nd St	2005, 2000, 1996, 1991, 1983, 1976, 1970, 1967, 1962, 1950, 1945, 1939, 1934, 1922
4310 52nd St	2005, 2000, 1996, 1991, 1983, 1976, 1970, 1967, 1962, 1950, 1945, 1939, 1934, 1922
4310 52nd Street	2014, 2010, 1996, 1976, 1950, 1945, 1922
4312 52ND AVE	2014, 2010, 2005, 2000, 1996, 1991, 1983, 1976, 1970, 1967, 1962, 1950, 1945, 1939, 1922
4313 52 ABBREV WOODSIDE	2014, 2010, 2005, 2000, 1996, 1983, 1976, 1970, 1967, 1962, 1950, 1945, 1939, 1934, 1922
4313 52ND ST	2014, 2010, 2005, 2000, 1996, 1991, 1950, 1945, 1939, 1922
4315 52ND ST	2014, 2010, 2005, 2000, 1996, 1991, 1983, 1950, 1922
4315 52ND WDSID HA VEMYR 45128	2014, 2010, 2005, 2000, 1996, 1991, 1983, 1976, 1970, 1967, 1962, 1950, 1939, 1934, 1922
4316 52ND AVE	2014, 2010, 2005, 2000, 1996, 1991, 1983, 1976, 1970, 1967, 1962, 1950, 1945, 1934, 1922
4317 52ND AVE	2014, 2010, 2005, 2000, 1996, 1991, 1983, 1976, 1970, 1967, 1962, 1950, 1945, 1934, 1922
4318 52ND AVE	2014, 2010, 2005, 2000, 1996, 1991, 1983, 1976, 1970, 1967, 1962, 1950, 1945, 1934, 1922
4321 52ND AVE	2014, 2010, 2005, 2000, 1996, 1991, 1983, 1976, 1970, 1967, 1962, 1950, 1945, 1934, 1922
4321 52nd Street	2014, 2010, 2005, 2000, 1996, 1950, 1945, 1934, 1922
4325 52nd St	2005, 2000, 1996, 1991, 1983, 1976, 1970, 1967, 1962, 1950, 1945, 1939, 1934, 1922
4325 52nd St	2005, 2000, 1996, 1991, 1983, 1976, 1970, 1967, 1962, 1950, 1945, 1939, 1934, 1922
4325 52nd Street	2014, 2010, 2000, 1996, 1962, 1950, 1945, 1939, 1922
4326 52nd St	2005, 2000, 1996, 1991, 1983, 1976, 1970, 1967, 1962, 1950, 1945, 1939, 1934, 1922

FINDINGS

Address Researched

4326 52nd St

4326 52nd Street

4327 52 WDSID NEWTWN
98936

4327 52nd St

4327 52nd St

4327 52ND WDSID

4330 52ND HA VEMYR 44471

4331 52ND ST

5102 ROOSEVELT AVE

5102 Roosevelt Avenue

5111 QUEENS BLVD

5111 Queens Boulevard

5115 43RD AVE

5117 43RD AVE

5119 43RD AVE

5121 43RD AVE

5123 43RD AVE

5125 43RD AVE

5127 43RD AVE

5129 43RD AVE

5143 43RD AVE

5153 43RD LAUREL HILL

5153 43RD ST

5159 43RD ST

5162 43RD ST

5162 43TH STILWEL 49298

5166 43RD ST

Address Not Identified in Research Source

2005, 2000, 1996, 1991, 1983, 1976, 1970, 1967, 1962, 1950, 1945, 1939, 1934, 1922

2014, 2010, 1996, 1950, 1922

2014, 2010, 2005, 2000, 1996, 1991, 1983, 1976, 1970, 1967, 1962, 1950, 1939, 1934, 1922

2005, 2000, 1996, 1991, 1983, 1976, 1970, 1967, 1962, 1950, 1945, 1939, 1934, 1922

2005, 2000, 1996, 1991, 1983, 1976, 1970, 1967, 1962, 1950, 1945, 1939, 1934, 1922

2014, 2010, 2005, 2000, 1996, 1991, 1983, 1976, 1970, 1967, 1962, 1950, 1945, 1934, 1922

2014, 2010, 2005, 2000, 1996, 1991, 1983, 1976, 1970, 1967, 1962, 1950, 1939, 1934, 1922

2014, 2010, 2005, 2000, 1996, 1991, 1983, 1976, 1970, 1967, 1962, 1950, 1945, 1939, 1922

2005, 2000, 1996, 1991, 1983, 1976, 1970, 1967, 1962, 1950, 1945, 1939, 1934, 1922

2014, 2010, 1996, 1950, 1945, 1939, 1934, 1922

2010, 2005, 2000, 1996, 1991, 1983, 1976, 1970, 1967, 1962, 1950, 1945, 1939, 1934, 1922

2014, 2010, 2005, 1996, 1991, 1967, 1950, 1945, 1939, 1934, 1922

2014, 2010, 1996, 1962, 1950, 1945, 1939, 1934, 1922

2014, 2010, 1996, 1962, 1950, 1945, 1939, 1934, 1922

2014, 2010, 1996, 1950, 1939, 1922

2014, 2010, 1996, 1950, 1939, 1922

2014, 2010, 2000, 1996, 1950, 1922

2014, 2010, 1996, 1950, 1922

2014, 2010, 2000, 1996, 1967, 1950, 1945, 1922

2014, 2010, 1996, 1991, 1983, 1950, 1945, 1922

2014, 2010, 2000, 1996, 1991, 1983, 1976, 1970, 1967, 1962, 1950, 1945, 1939, 1934, 1922

2014, 2010, 2005, 2000, 1996, 1991, 1983, 1976, 1970, 1967, 1962, 1950, 1945, 1939, 1922

2014, 2010, 2005, 2000, 1996, 1991, 1983, 1976, 1970, 1967, 1962, 1950, 1945, 1939, 1922

2014, 2010, 2005, 2000, 1996, 1991, 1983, 1976, 1970, 1967, 1962, 1950, 1945, 1939, 1922

2014, 2010, 2005, 2000, 1996, 1991, 1983, 1976, 1970, 1967, 1962, 1950, 1945, 1939, 1922

2014, 2010, 2005, 2000, 1996, 1991, 1983, 1976, 1970, 1967, 1962, 1950, 1939, 1934, 1922

2014, 2010, 2005, 2000, 1996, 1991, 1983, 1976, 1970, 1967, 1962, 1950, 1945, 1939, 1922

FINDINGS

Address Researched

5167 43RD ST

5170 43RD ST

5177 43RD ST

5179 43RD ST

5201 43RD ST

5201 ROOSEVELT AVE

5202 ROOSEVELT AVE

5203 43RD ST

5203 ROOSEVELT AVE

5204 ROOSEVELT AVE

5206 ROOSEVELT AVE

5207 43RD ST

5207 ROOSEVELT AVE

5209 43RD ST

5209 ROOSEVELT AVE

5211 43RD ST

5211 ROOSEVELT AVE

5213 43RD ST

5213 ROOSEVELT AVE

5214 ROOSEVELT AVE

5215 43RD ST

5215 ROOSEVELT AVE

5215 ROOSEVELT WALK

5216 ROOSEVELT AVE

5217 ROOSEVELT AVE

5218 43RD MASPETH

5218 43RD ST

5218 ROOSEVELT AVE

Address Not Identified in Research Source

2014, 2010, 2005, 2000, 1996, 1991, 1983, 1976, 1970, 1967, 1962, 1950, 1945, 1939, 1922

2014, 2010, 2005, 2000, 1996, 1991, 1983, 1976, 1970, 1967, 1962, 1950, 1945, 1939, 1922

2014, 2010, 2005, 2000, 1996, 1991, 1983, 1976, 1970, 1967, 1962, 1950, 1945, 1939, 1922

2014, 2010, 2005, 2000, 1996, 1991, 1983, 1976, 1970, 1967, 1962, 1950, 1945, 1939, 1922

2014, 2010, 2005, 2000, 1996, 1991, 1983, 1976, 1970, 1950, 1945, 1939, 1922

2014, 2010, 2005, 2000, 1996, 1976, 1950, 1945, 1934, 1922

2014, 2010, 1996, 1991, 1983, 1976, 1970, 1967, 1950, 1922

2014, 2010, 2005, 2000, 1996, 1991, 1983, 1976, 1970, 1967, 1950, 1945, 1939, 1922

2014, 2010, 2000, 1996, 1991, 1983, 1976, 1970, 1967, 1962, 1950, 1945, 1939, 1934, 1922

2014, 2010, 2005, 2000, 1996, 1991, 1983, 1976, 1950, 1945, 1939, 1922

2014, 2010, 2005, 2000, 1996, 1991, 1983, 1976, 1967, 1962, 1950, 1945, 1939, 1934, 1922

2014, 2010, 2005, 2000, 1996, 1991, 1983, 1976, 1970, 1967, 1962, 1950, 1945, 1939, 1922

2014, 2010, 1996, 1962, 1950, 1945, 1939, 1934, 1922

2014, 2010, 2005, 2000, 1996, 1991, 1983, 1976, 1970, 1967, 1962, 1950, 1945, 1939, 1922

2014, 2010, 2005, 1996, 1991, 1983, 1976, 1950, 1922

2014, 2010, 2005, 2000, 1996, 1991, 1983, 1976, 1970, 1967, 1950, 1939, 1922

2014, 2010, 2000, 1996, 1991, 1983, 1970, 1950, 1945, 1939, 1922

2014, 2010, 2005, 2000, 1996, 1991, 1983, 1976, 1970, 1967, 1962, 1950, 1945, 1939, 1922

2014, 2010, 1996, 1950, 1922

2014, 2010, 2005, 2000, 1996, 1991, 1983, 1976, 1970, 1967, 1962, 1950, 1945, 1939, 1922

2014, 2010, 2005, 2000, 1996, 1991, 1983, 1976, 1970, 1967, 1950, 1939, 1922

2014, 2010, 1996, 1950, 1922

2014, 2010, 2005, 2000, 1996, 1991, 1983, 1976, 1970, 1967, 1962, 1950, 1945, 1939, 1922

2014, 2010, 2005, 1996, 1983, 1976, 1970, 1962, 1950, 1945, 1939, 1934, 1922

2014, 2010, 1996, 1976, 1950, 1945, 1939, 1922

2014, 2010, 2005, 2000, 1996, 1991, 1983, 1976, 1970, 1967, 1962, 1950, 1945, 1939, 1922

2014, 2010, 2005, 2000, 1996, 1991, 1983, 1976, 1970, 1967, 1962, 1950, 1945, 1939, 1922

2014, 2010, 1996, 1991, 1976, 1970, 1950, 1945, 1939, 1922

FINDINGS

Address Researched

5219 43RD ST

5219 43RD WASPETH

5219 ROOSEVELT AVE

5220 ROOSEVELT AVE

5221 ROOSEVELT AVE

5222 ROOSEVELT AVE

5223 ROOSEVELT AVE

5250 43RD ST

5301 43RD ST

5309 43RD ST

5317 43RD ST

5329 43RD AVE

5333 43RD AVE

5355 43RD AVE

5363 43RD AVE

5403 43RD ST

5411 43RD ST

5413 43RD ST

5418 43RD ST

5433 43RD ST

5440 43RD ST

5505 43RD AVE

5506 43RD AVE

5506 43RD ST

5507 43RD ST

Address Not Identified in Research Source

2014, 2010, 2005, 2000, 1996, 1991, 1983, 1976, 1970, 1950, 1945, 1939, 1922

2014, 2010, 2005, 2000, 1996, 1991, 1983, 1976, 1970, 1967, 1962, 1950, 1945, 1939, 1922

2014, 2010, 1996, 1950, 1945, 1939, 1922

2014, 2010, 2005, 2000, 1996, 1991, 1983, 1976, 1967, 1950, 1945, 1939, 1934, 1922

2014, 2010, 1996, 1983, 1976, 1970, 1950, 1945, 1922

2014, 2010, 1996, 1950, 1922

2014, 2010, 2005, 1996, 1991, 1983, 1976, 1970, 1962, 1950, 1945, 1939, 1934, 1922

2014, 2010, 2005, 2000, 1996, 1991, 1983, 1976, 1967, 1962, 1950, 1945, 1939, 1934, 1922

2014, 2010, 2005, 2000, 1996, 1991, 1983, 1976, 1970, 1967, 1950, 1939, 1934, 1922

2014, 2010, 2005, 2000, 1996, 1991, 1983, 1976, 1970, 1962, 1950, 1945, 1939, 1934, 1922

2014, 2010, 2005, 2000, 1996, 1991, 1983, 1976, 1970, 1967, 1950, 1945, 1939, 1934, 1922

2014, 2010, 2005, 2000, 1996, 1991, 1983, 1976, 1970, 1967, 1962, 1950, 1939, 1934, 1922

2014, 2010, 2005, 2000, 1996, 1991, 1983, 1976, 1970, 1967, 1950, 1945, 1939, 1934, 1922

2014, 2010, 2005, 2000, 1996, 1991, 1983, 1976, 1970, 1967, 1950, 1945, 1939, 1934, 1922

2014, 2010, 2005, 2000, 1996, 1991, 1983, 1976, 1967, 1962, 1950, 1945, 1939, 1934, 1922

2014, 2010, 2005, 2000, 1996, 1991, 1983, 1976, 1967, 1962, 1950, 1945, 1939, 1934, 1922

2014, 2010, 2005, 2000, 1996, 1991, 1983, 1970, 1967, 1962, 1950, 1945, 1939, 1934, 1922

2014, 2010, 2005, 2000, 1996, 1991, 1983, 1976, 1970, 1967, 1962, 1950, 1939, 1934, 1922

2014, 2010, 2005, 2000, 1996, 1991, 1983, 1976, 1970, 1962, 1950, 1945, 1939, 1934, 1922

2014, 2010, 2005, 2000, 1996, 1991, 1983, 1976, 1970, 1967, 1962, 1950, 1939, 1934, 1922

2014, 2010, 2005, 2000, 1996, 1991, 1983, 1976, 1950, 1934, 1922

2014, 2010, 2005, 2000, 1996, 1991, 1983, 1976, 1970, 1967, 1962, 1950, 1945, 1939, 1922

2014, 2010, 2005, 2000, 1996, 1991, 1983, 1976, 1967, 1962, 1950, 1945, 1939, 1934, 1922

2014, 2010, 2005, 2000, 1996, 1976, 1970, 1967, 1962, 1950, 1945, 1939, 1934, 1922

2014, 2010, 2005, 2000, 1996, 1991, 1983, 1976, 1970, 1967, 1962, 1950, 1945, 1934, 1922

FINDINGS

Address Researched

5532 43RD AVE

Address Not Identified in Research Source

2014, 2010, 2005, 2000, 1996, 1991, 1983, 1976, 1970, 1967, 1950, 1945, 1939, 1934, 1922



ENVIRONMENTAL BUSINESS CONSULTANTS

HISTORIC TOPOGRAPHIC MAPS



ENVIRONMENTAL BUSINESS CONSULTANTS

1808 MIDDLE COUNTRY ROAD
RIDGE, NY 11961

PHONE 631.924.0870
FAX 631.924.2870

4320 52nd Street
4320 52nd Street
Woodside, NY 11377

Inquiry Number: 5205745.4

March 02, 2018

EDR Historical Topo Map Report

with QuadMatch™



6 Armstrong Road, 4th floor
Shelton, CT 06484
Toll Free: 800.352.0050
www.edrnet.com

EDR Historical Topo Map Report

03/02/18

Site Name:

4320 52nd Street
4320 52nd Street
Woodside, NY 11377
EDR Inquiry # 5205745.4

Client Name:

Env. Business Consultants
1808 Middle Country Road
Ridge, NY 11961
Contact: Emily Efstoration



EDR Topographic Map Library has been searched by EDR and maps covering the target property location as provided by Env. Business Consultants were identified for the years listed below. EDR's Historical Topo Map Report is designed to assist professionals in evaluating potential liability on a target property resulting from past activities. EDR's Historical Topo Map Report includes a search of a collection of public and private color historical topographic maps, dating back to the late 1800s.

Search Results:**Coordinates:**

P.O.#	NA	Latitude:	40.743398 40° 44' 36" North
Project:	4320 52nd Street, Queens	Longitude:	-73.912843 -73° 54' 46" West
		UTM Zone:	Zone 18 North
		UTM X Meters:	591786.07
		UTM Y Meters:	4510840.82
		Elevation:	102.00' above sea level

Maps Provided:

2013	1897
1995, 1997	
1979	
1966, 1967	
1956	
1947	
1900	
1898	

Disclaimer - Copyright and Trademark Notice

This Report contains certain information obtained from a variety of public and other sources reasonably available to Environmental Data Resources, Inc. It cannot be concluded from this Report that coverage information for the target and surrounding properties does not exist from other sources. NO WARRANTY EXPRESSED OR IMPLIED, IS MADE WHATSOEVER IN CONNECTION WITH THIS REPORT. ENVIRONMENTAL DATA RESOURCES, INC. SPECIFICALLY DISCLAIMS THE MAKING OF ANY SUCH WARRANTIES, INCLUDING WITHOUT LIMITATION, MERCHANTABILITY OR FITNESS FOR A PARTICULAR USE OR PURPOSE. ALL RISK IS ASSUMED BY THE USER. IN NO EVENT SHALL ENVIRONMENTAL DATA RESOURCES, INC. BE LIABLE TO ANYONE, WHETHER ARISING OUT OF ERRORS OR OMISSIONS, NEGLIGENCE, ACCIDENT OR ANY OTHER CAUSE, FOR ANY LOSS OF DAMAGE, INCLUDING, WITHOUT LIMITATION, SPECIAL, INCIDENTAL, CONSEQUENTIAL, OR EXEMPLARY DAMAGES. ANY LIABILITY ON THE PART OF ENVIRONMENTAL DATA RESOURCES, INC. IS STRICTLY LIMITED TO A REFUND OF THE AMOUNT PAID FOR THIS REPORT. Purchaser accepts this Report "AS IS". Any analyses, estimates, ratings, environmental risk levels or risk codes provided in this Report are provided for illustrative purposes only, and are not intended to provide, nor should they be interpreted as providing any facts regarding, or prediction or forecast of, any environmental risk for any property. Only a Phase I Environmental Site Assessment performed by an environmental professional can provide information regarding the environmental risk for any property. Additionally, the information provided in this Report is not to be construed as legal advice.

Copyright 2018 by Environmental Data Resources, Inc. All rights reserved. Reproduction in any media or format, in whole or in part, of any report or map of Environmental Data Resources, Inc., or its affiliates, is prohibited without prior written permission.

EDR and its logos (including Sanborn and Sanborn Map) are trademarks of Environmental Data Resources, Inc. or its affiliates. All other trademarks used herein are the property of their respective owners.

Topo Sheet Key

This EDR Topo Map Report is based upon the following USGS topographic map sheets.

2013 Source Sheets



Central Park
2013
7.5-minute, 24000

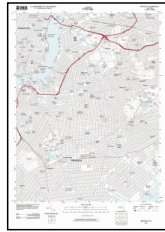

Brooklyn
2013
7.5-minute, 24000

1995, 1997 Source Sheets



Brooklyn
1995
7.5-minute, 24000
Aerial Photo Revised 1977

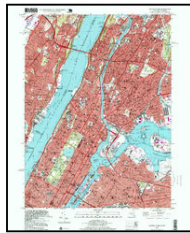

Central Park
1997
7.5-minute, 24000
Aerial Photo Revised 1997

1979 Source Sheets



Central Park
1979
7.5-minute, 24000
Aerial Photo Revised 1977



Brooklyn
1979
7.5-minute, 24000
Aerial Photo Revised 1977

1966, 1967 Source Sheets



Central Park
1966
7.5-minute, 24000
Aerial Photo Revised 1966



Brooklyn
1967
7.5-minute, 24000
Aerial Photo Revised 1966

Topo Sheet Key

This EDR Topo Map Report is based upon the following USGS topographic map sheets.

1956 Source Sheets



Brooklyn
1956
7.5-minute, 24000

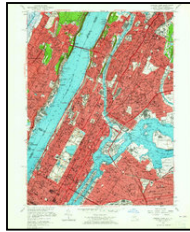

Central Park
1956
7.5-minute, 24000

1947 Source Sheets

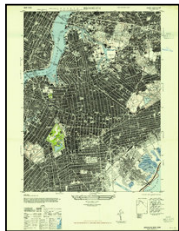

Brooklyn
1947
7.5-minute, 24000
Aerial Photo Revised 1940



Central Park
1947
7.5-minute, 24000
Aerial Photo Revised 1941

1900 Source Sheets



Harlem
1900
15-minute, 62500

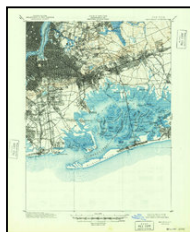

Brooklyn
1900
15-minute, 62500

1898 Source Sheets



Brooklyn
1898
15-minute, 62500



Harlem
1898
15-minute, 62500

Topo Sheet Key

This EDR Topo Map Report is based upon the following USGS topographic map sheets.

1897 Source Sheets



Brooklyn
1897
15-minute, 62500

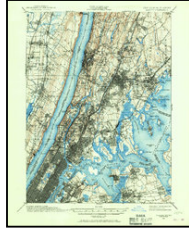

Harlem
1897
15-minute, 62500



This report includes information from the following map sheet(s).

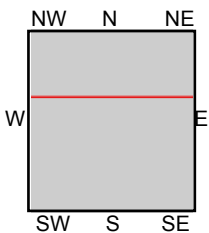
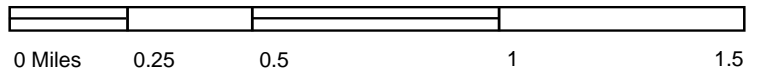

TP, Brooklyn, 2013, 7.5-minute
N, Central Park, 2013, 7.5-minute

SITE NAME: 4320 52nd Street
ADDRESS: 4320 52nd Street
Woodside, NY 11377
CLIENT: Env. Business Consultants



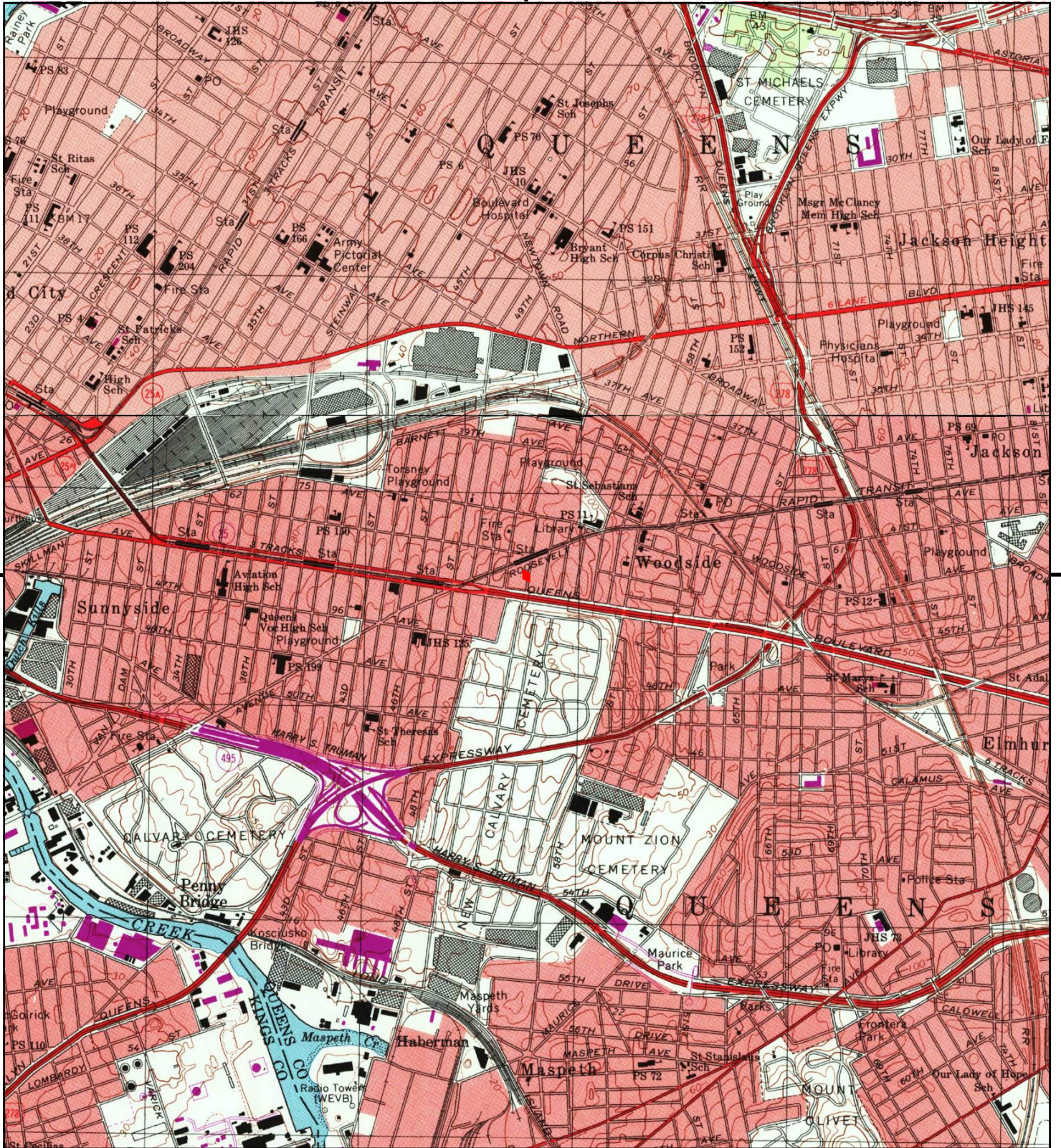

This report includes information from the following map sheet(s).

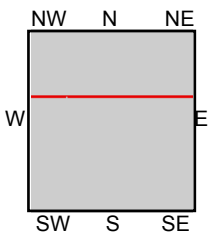
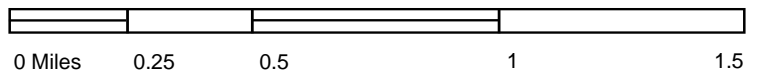

TP, Brooklyn, 1995, 7.5-minute
N, Central Park, 1997, 7.5-minute

SITE NAME: 4320 52nd Street
ADDRESS: 4320 52nd Street
Woodside, NY 11377
CLIENT: Env. Business Consultants



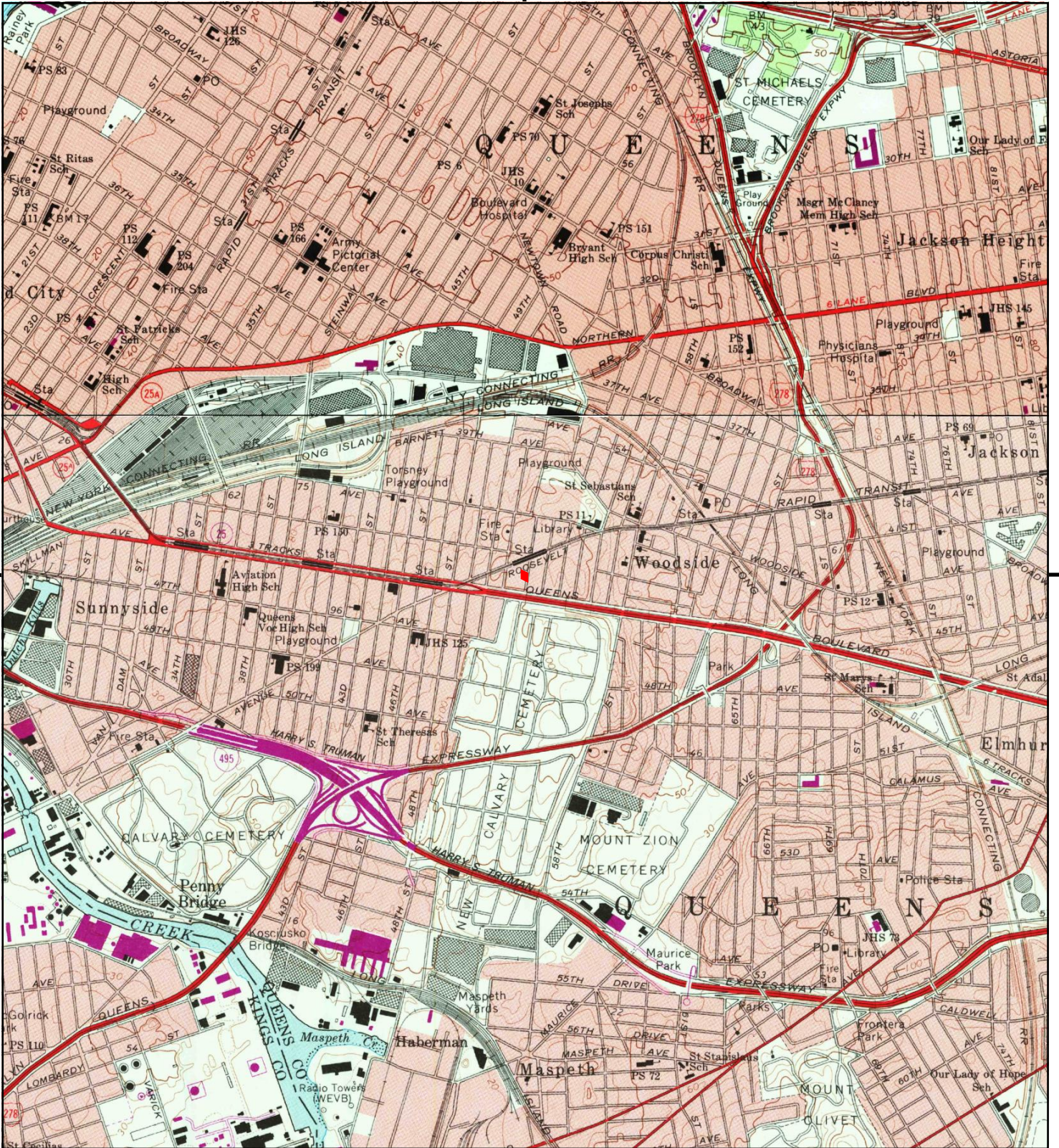

This report includes information from the following map sheet(s).

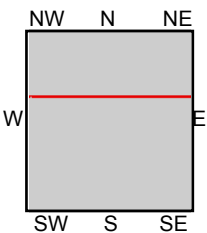
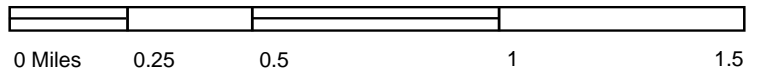

TP, Brooklyn, 1979, 7.5-minute
N, Central Park, 1979, 7.5-minute

SITE NAME: 4320 52nd Street
ADDRESS: 4320 52nd Street
Woodside, NY 11377
CLIENT: Env. Business Consultants



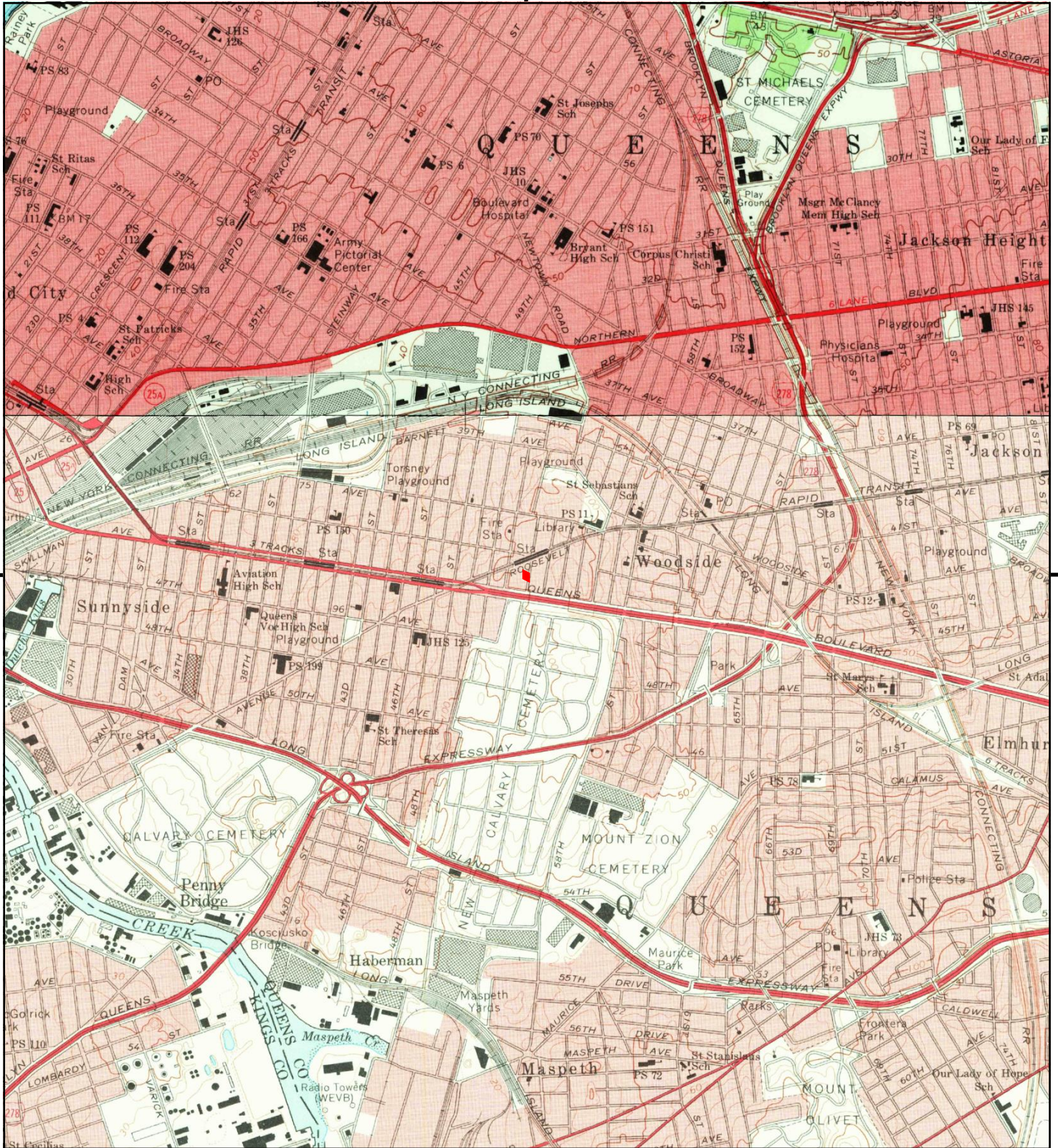

This report includes information from the following map sheet(s).

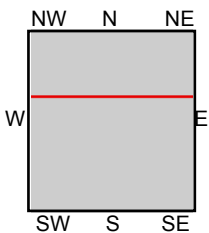
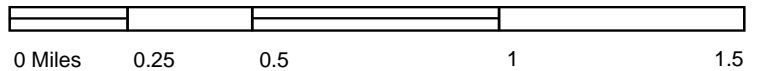

TP, Brooklyn, 1967, 7.5-minute
 N, Central Park, 1966, 7.5-minute

SITE NAME: 4320 52nd Street
ADDRESS: 4320 52nd Street
 Woodside, NY 11377
CLIENT: Env. Business Consultants



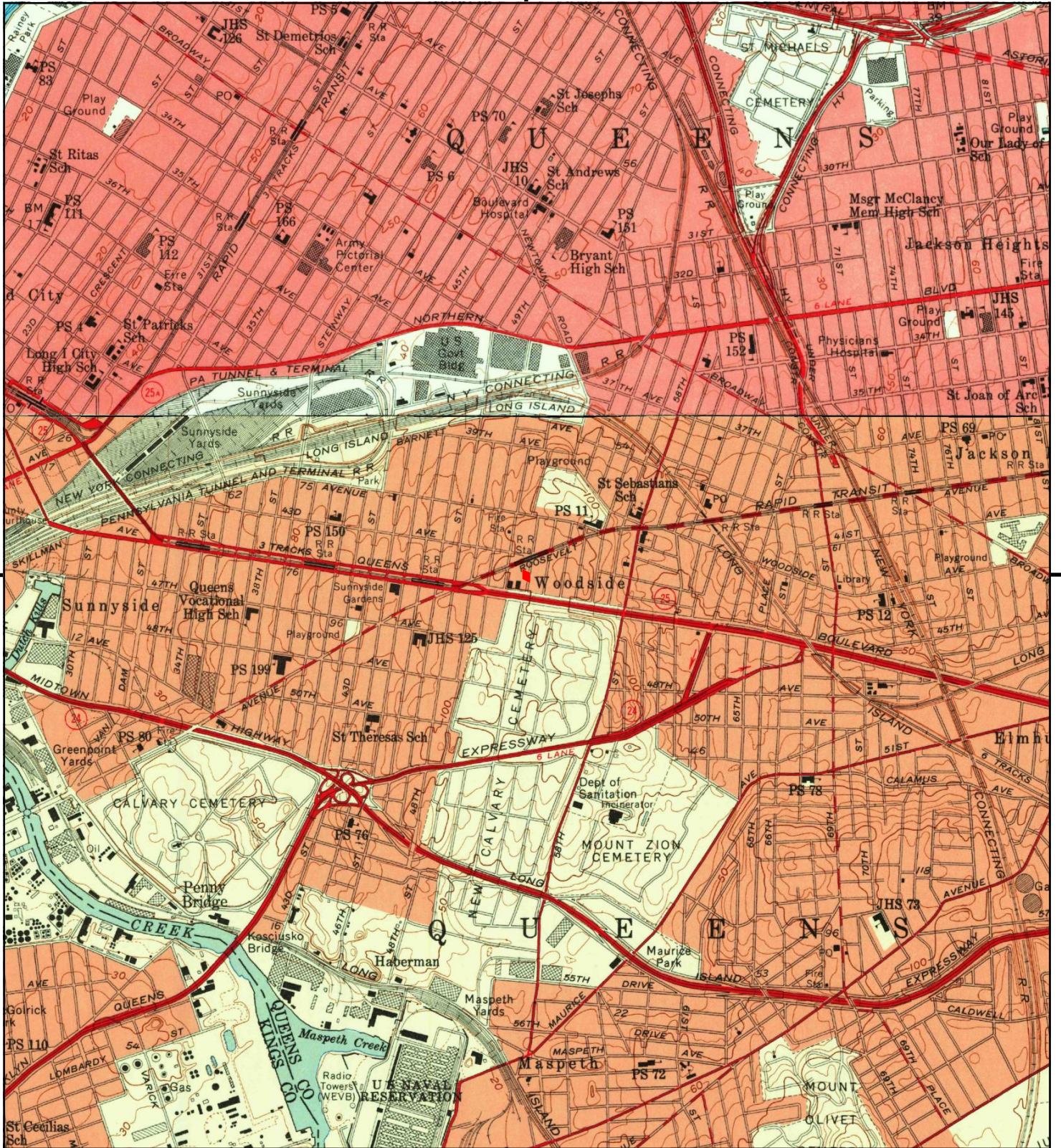

This report includes information from the following map sheet(s).

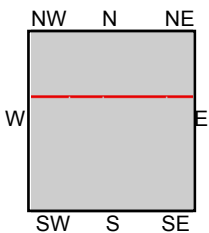
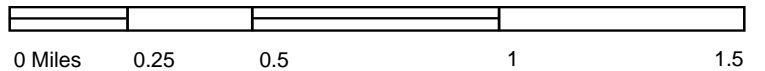

TP, Brooklyn, 1956, 7.5-minute
N, Central Park, 1956, 7.5-minute

SITE NAME: 4320 52nd Street
ADDRESS: 4320 52nd Street
Woodside, NY 11377
CLIENT: Env. Business Consultants





This report includes information from the following map sheet(s).

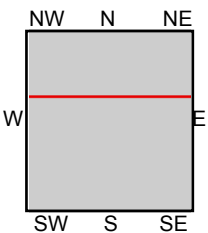
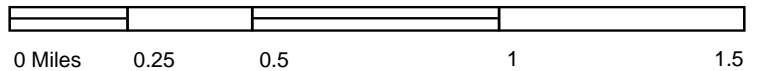

TP, Brooklyn, 1947, 7.5-minute
N, Central Park, 1947, 7.5-minute

SITE NAME: 4320 52nd Street
ADDRESS: 4320 52nd Street
Woodside, NY 11377
CLIENT: Env. Business Consultants





This report includes information from the following map sheet(s).

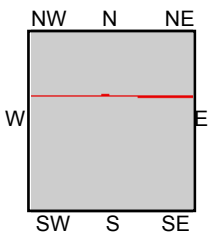
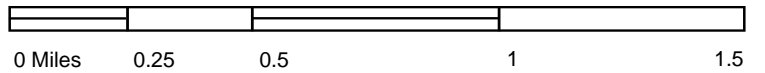

TP, Brooklyn, 1900, 15-minute
N, Harlem, 1900, 15-minute

SITE NAME: 4320 52nd Street
ADDRESS: 4320 52nd Street
Woodside, NY 11377
CLIENT: Env. Business Consultants



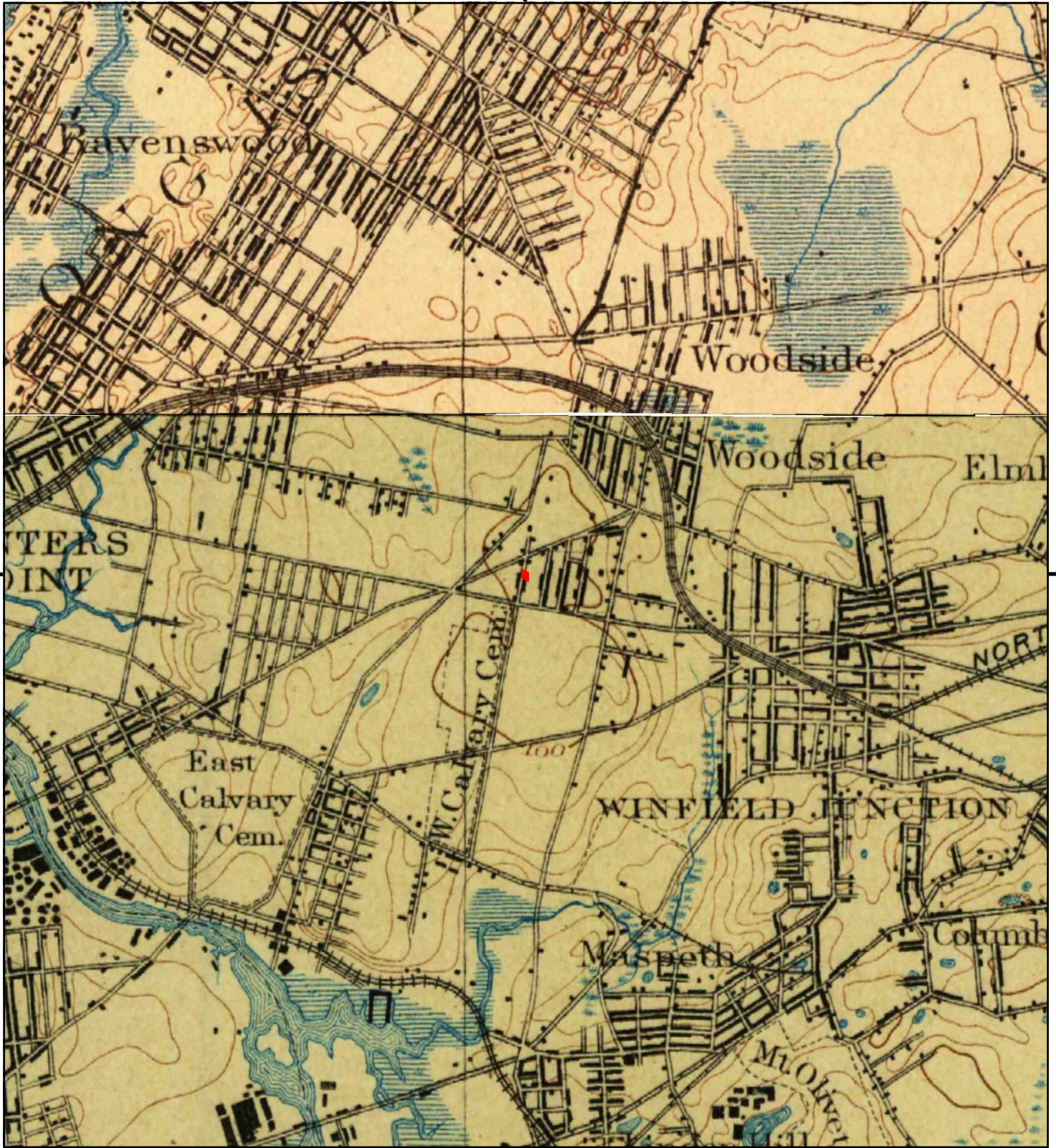

This report includes information from the following map sheet(s).

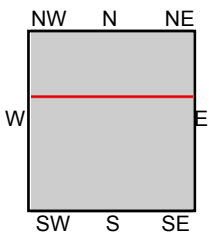
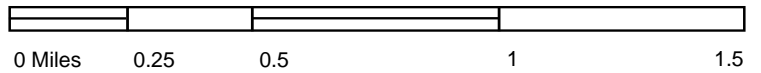

TP, Brooklyn, 1898, 15-minute
N, Harlem, 1898, 15-minute

SITE NAME: 4320 52nd Street
ADDRESS: 4320 52nd Street
Woodside, NY 11377
CLIENT: Env. Business Consultants



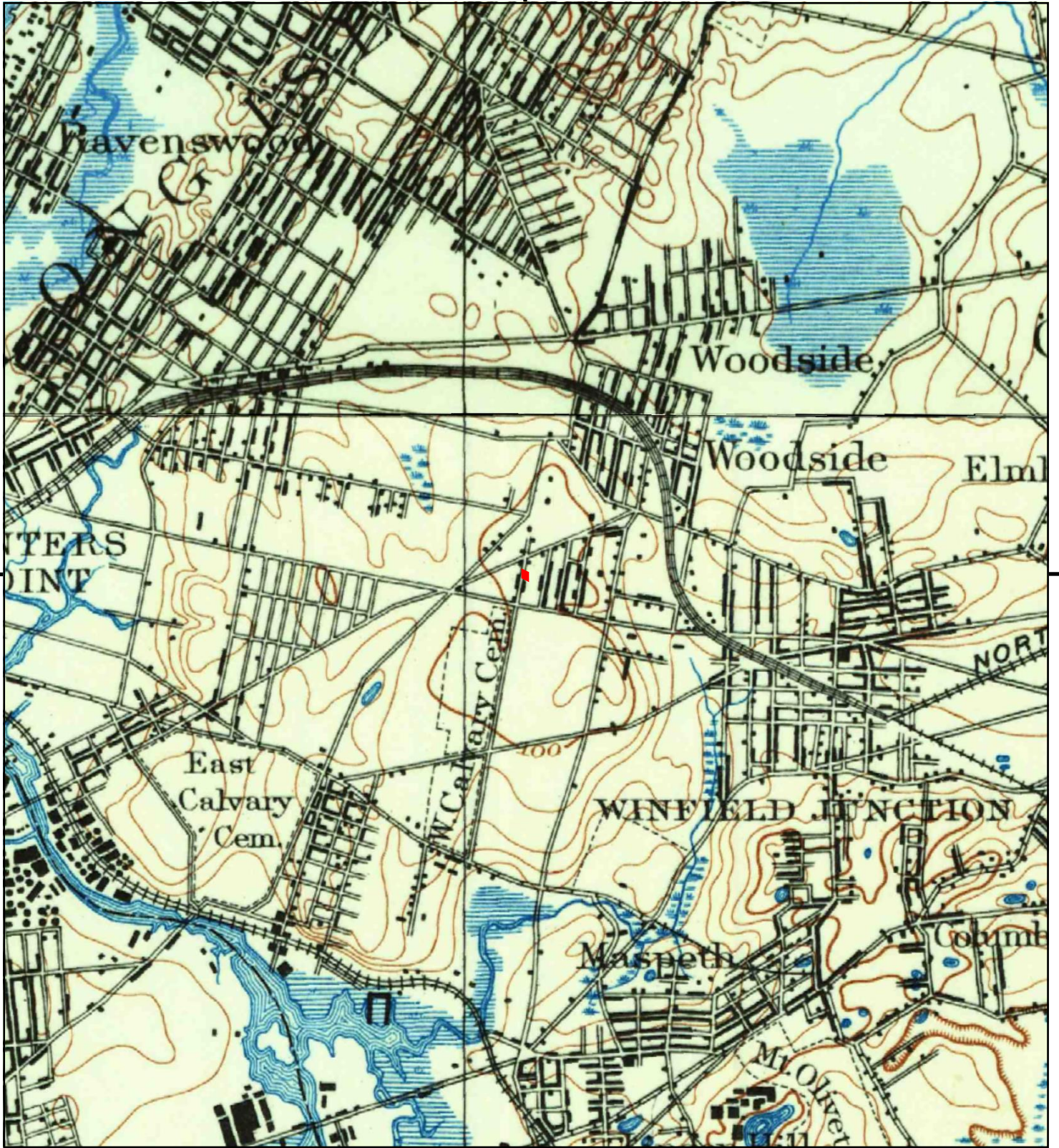

This report includes information from the following map sheet(s).

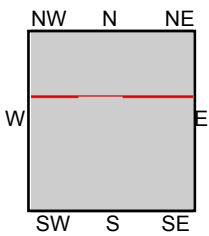
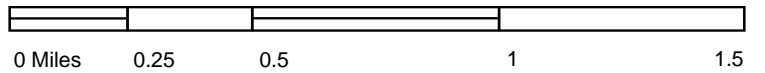

TP, Brooklyn, 1897, 15-minute
N, Harlem, 1897, 15-minute

SITE NAME: 4320 52nd Street
 ADDRESS: 4320 52nd Street
 Woodside, NY 11377
 CLIENT: Env. Business Consultants





ENVIRONMENTAL BUSINESS CONSULTANTS

HISTORIC AERIAL PHOTOGRAPHS



ENVIRONMENTAL BUSINESS CONSULTANTS

1808 MIDDLE COUNTRY ROAD
RIDGE, NY 11961

PHONE 631.924.0870
FAX 631.924.2870



4320 52nd Street

4320 52nd Street

Woodside, NY 11377

Inquiry Number: 5205745.9

March 02, 2018

The EDR Aerial Photo Decade Package



6 Armstrong Road, 4th floor
Shelton, CT 06484
Toll Free: 800.352.0050
www.edrnet.com

Site Name:

4320 52nd Street
 4320 52nd Street
 Woodside, NY 11377
 EDR Inquiry # 5205745.9

Client Name:

Env. Business Consultants
 1808 Middle Country Road
 Ridge, NY 11961
 Contact: Emily Efstrotation



Environmental Data Resources, Inc. (EDR) Aerial Photo Decade Package is a screening tool designed to assist environmental professionals in evaluating potential liability on a target property resulting from past activities. EDR's professional researchers provide digitally reproduced historical aerial photographs, and when available, provide one photo per decade.

Search Results:

<u>Year</u>	<u>Scale</u>	<u>Details</u>	<u>Source</u>
2015	1"=500'	Flight Year: 2015	USDA/NAIP
2011	1"=500'	Flight Year: 2011	USDA/NAIP
2006	1"=500'	Flight Year: 2006	USDA/NAIP
1994	1"=500'	Acquisition Date: April 04, 1994	USGS/DOQQ
1991	1"=500'	Flight Date: March 09, 1991	USGS
1984	1"=500'	Flight Date: March 26, 1984	USGS
1980	1"=500'	Flight Date: July 25, 1980	NOAA
1976	1"=500'	Flight Date: October 29, 1976	USGS
1974	1"=500'	Flight Date: October 19, 1974	NOAA
1966	1"=500'	Flight Date: February 23, 1966	USGS
1961	1"=500'	Flight Date: April 12, 1961	EDR Proprietary Aerial Viewpoint
1954	1"=500'	Flight Date: January 04, 1954	USGS
1951	1"=500'	Flight Date: April 21, 1951	EDR Proprietary Aerial Viewpoint
1941	1"=500'	Flight Date: January 01, 1941	FirstSearch
1924	1"=500'	Flight Date: July 01, 1924	USGS

When delivered electronically by EDR, the aerial photo images included with this report are for ONE TIME USE ONLY. Further reproduction of these aerial photo images is prohibited without permission from EDR. For more information contact your EDR Account Executive.

Disclaimer - Copyright and Trademark Notice

This Report contains certain information obtained from a variety of public and other sources reasonably available to Environmental Data Resources, Inc. It cannot be concluded from this Report that coverage information for the target and surrounding properties does not exist from other sources. NO WARRANTY EXPRESSED OR IMPLIED, IS MADE WHATSOEVER IN CONNECTION WITH THIS REPORT. ENVIRONMENTAL DATA RESOURCES, INC. SPECIFICALLY DISCLAIMS THE MAKING OF ANY SUCH WARRANTIES, INCLUDING WITHOUT LIMITATION, MERCHANTABILITY OR FITNESS FOR A PARTICULAR USE OR PURPOSE. ALL RISK IS ASSUMED BY THE USER. IN NO EVENT SHALL ENVIRONMENTAL DATA RESOURCES, INC. BE LIABLE TO ANYONE, WHETHER ARISING OUT OF ERRORS OR OMISSIONS, NEGLIGENCE, ACCIDENT OR ANY OTHER CAUSE, FOR ANY LOSS OF DAMAGE, INCLUDING, WITHOUT LIMITATION, SPECIAL, INCIDENTAL, CONSEQUENTIAL, OR EXEMPLARY DAMAGES. ANY LIABILITY ON THE PART OF ENVIRONMENTAL DATA RESOURCES, INC. IS STRICTLY LIMITED TO A REFUND OF THE AMOUNT PAID FOR THIS REPORT. Purchaser accepts this Report "AS IS". Any analyses, estimates, ratings, environmental risk levels or risk codes provided in this Report are provided for illustrative purposes only, and are not intended to provide, nor should they be interpreted as providing any facts regarding, or prediction or forecast of, any environmental risk for any property. Only a Phase I Environmental Site Assessment performed by an environmental professional can provide information regarding the environmental risk for any property. Additionally, the information provided in this Report is not to be construed as legal advice.

Copyright 2018 by Environmental Data Resources, Inc. All rights reserved. Reproduction in any media or format, in whole or in part, of any report or map of Environmental Data Resources, Inc., or its affiliates, is prohibited without prior written permission.

EDR and its logos (including Sanborn and Sanborn Map) are trademarks of Environmental Data Resources, Inc. or its affiliates. All other trademarks used herein are the property of their respective owners.

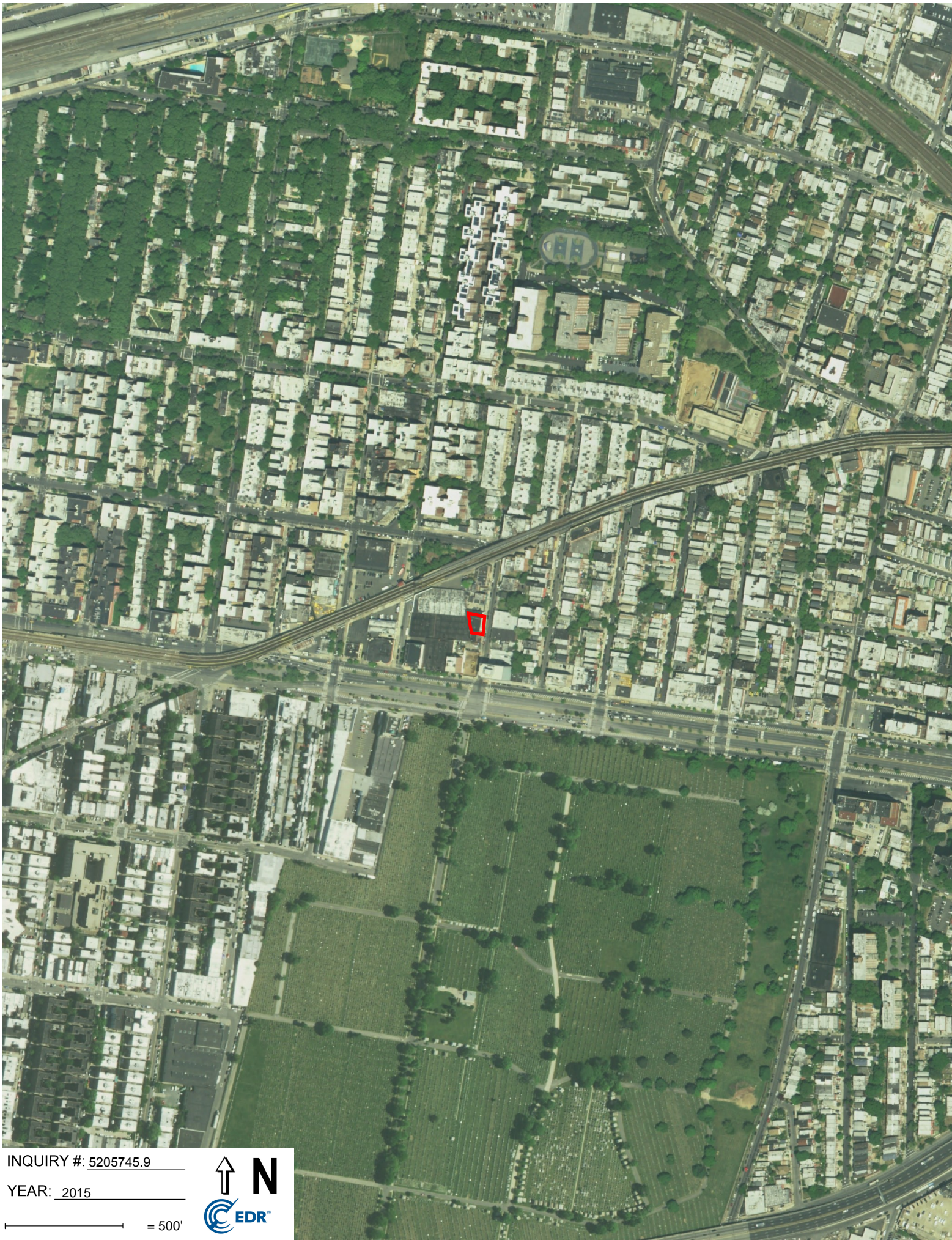

INQUIRY #: 5205745.9

YEAR: 2015

— = 500'



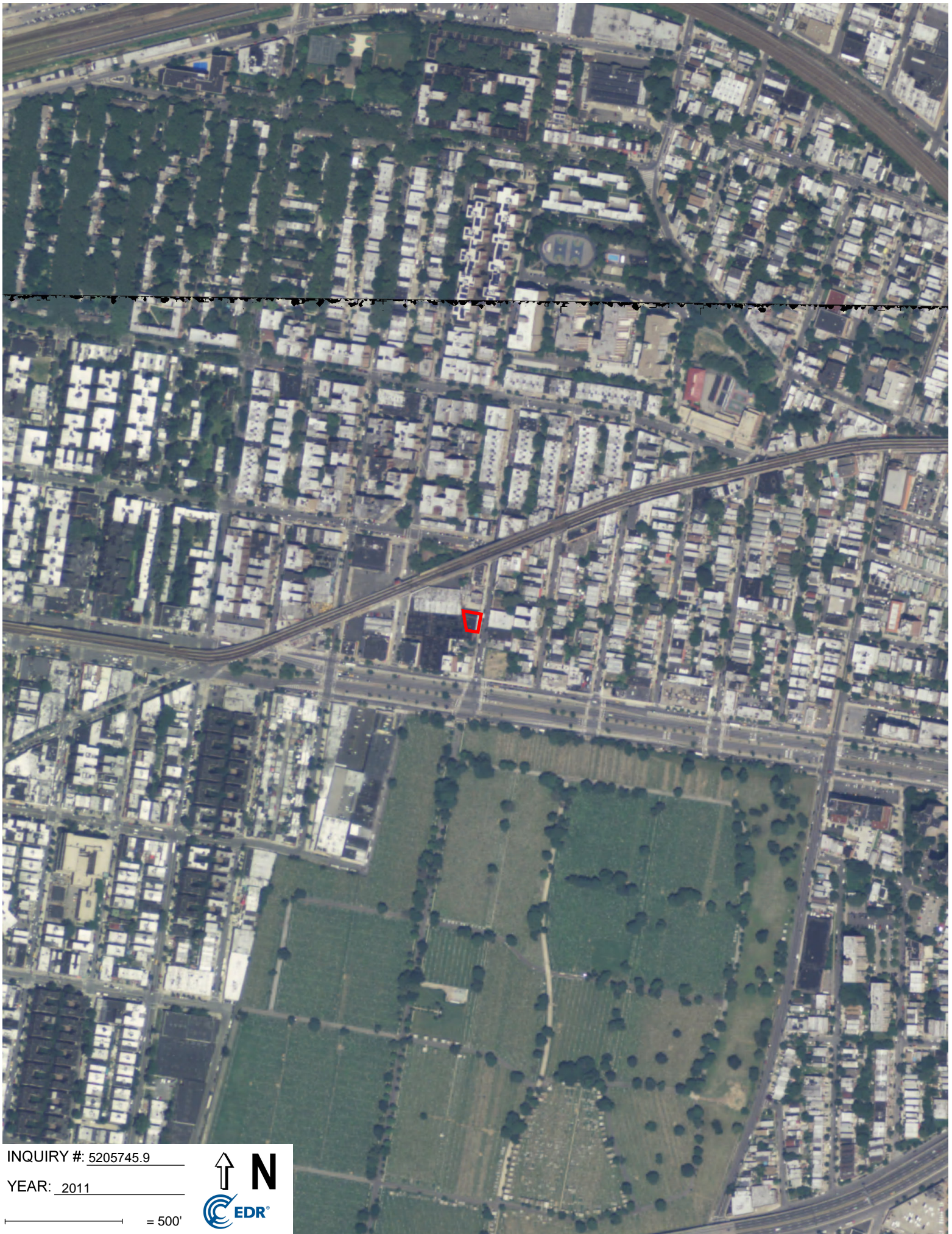

INQUIRY #: 5205745.9

YEAR: 2011

— = 500'





INQUIRY #: 5205745.9

YEAR: 2006

— = 500'



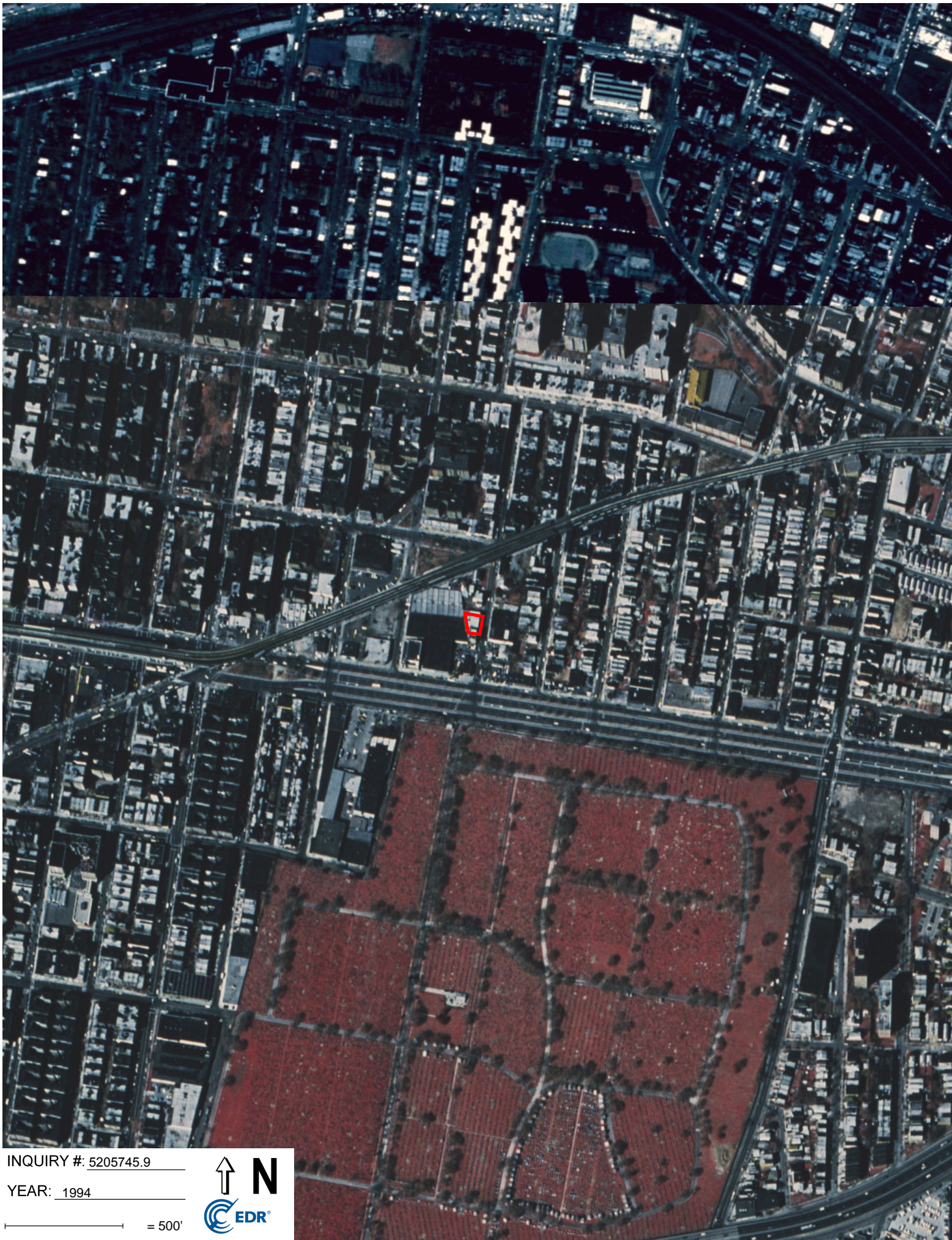

INQUIRY #: 5205745.9

YEAR: 1994

— = 500'





INQUIRY #: 5205745.9

YEAR: 1991

— = 500'





INQUIRY #: 5205745.9

YEAR: 1984

— = 500'



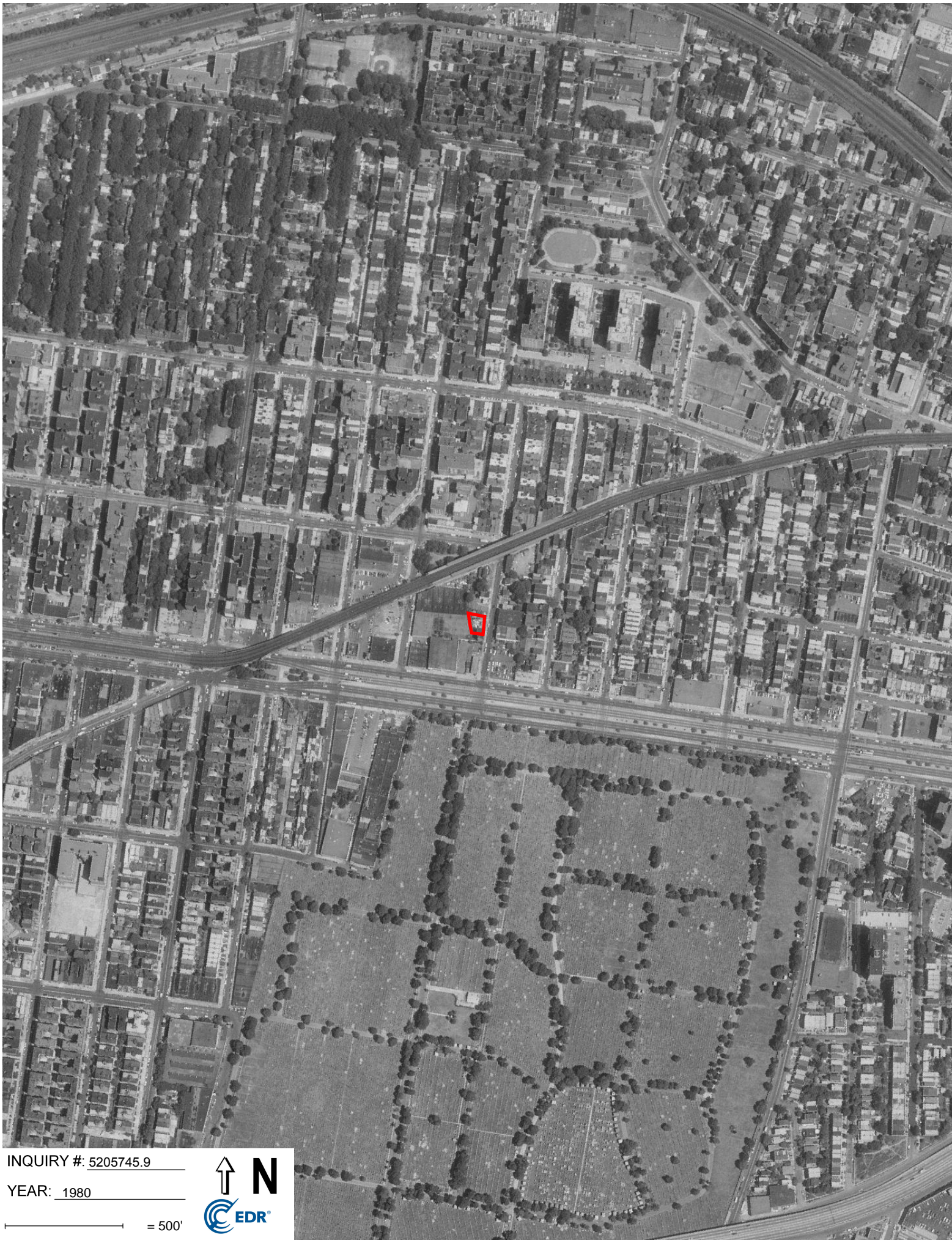

INQUIRY #: 5205745.9

YEAR: 1980

— = 500'





INQUIRY #: 5205745.9

YEAR: 1976

 = 500'



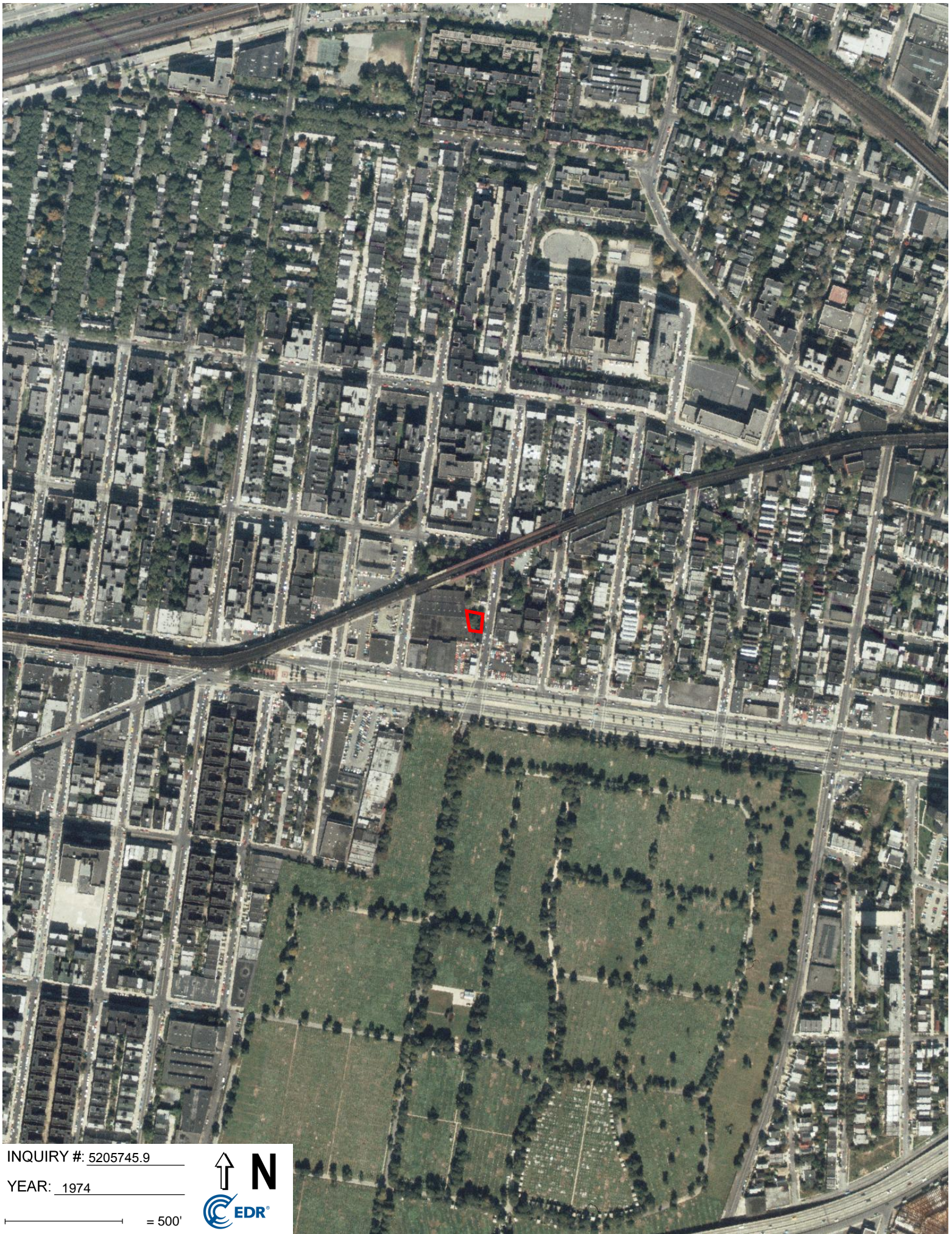

INQUIRY #: 5205745.9

YEAR: 1974

— = 500'





INQUIRY #: 5205745.9

YEAR: 1966

— = 500'





INQUIRY #: 5205745.9

YEAR: 1961

— = 500'





INQUIRY #: 5205745.9

YEAR: 1954

— = 500'





INQUIRY #: 5205745.9

YEAR: 1951

— = 500'





INQUIRY #: 5205745.9

YEAR: 1941

— = 500'





INQUIRY #: 5205745.9

YEAR: 1924

— = 500'

