

Phase I Screening Summary

44-12 Douglaston Parkway, Queens, NY 11363
Block 8092, Lot No. 25

The Site consists of a single, irregular-shaped 0.24-acre (10,552 square foot) tax lot, located on the western side of Douglaston Parkway, between Church Street to the north and Northern Boulevard to the south, in the Douglaston-Little Neck section of the Borough of Queens, City of New York, Queens County, New York (**Figure 1**). The Site is identified by the street addresses of 44-12 and 44-14 Douglaston Parkway, and as Borough 4, Block 8092, Lot No. 25 (**Figure 2**) on the New York City Tax Maps.

The elevation of the Site is approximately 57 feet above mean sea level (amsl). The depth to groundwater at the Site is approximately 40 feet below grade surface (bgs). Groundwater flows to the west-northwest towards Little Neck Bay, and is consistent with the regional trend. The Site is zoned for residential (R1-2) use with no commercial overlay.

History:

Site history was determined based on a review of Sanborn fire insurance maps and city directories. The Site was shown as one tax parcel fronting to the east along Douglaston Boulevard (now Douglaston Parkway) in 1917. The eastern portion of the Site was developed with one, 2 ½-story dwelling while the remainder of the Site was vacant. By 1934, a small, 1-story shed had been developed along the southwest border. Both the dwelling and the shed were demolished by 1980, and the Site was vacant and undeveloped. The Site has remained relatively unchanged from 1980 to the present day.

Surrounding properties were primarily undeveloped, with sparse residential development to the north, east and south, by at least 1917. Areas to the west of the Site were undeveloped. Douglaston Boulevard (now Douglaston Parkway) was adjacent to the east, 44th Avenue (now Church Street) was further to the north, Northern Boulevard was further to the south, and Little Neck Bay was further to the west. By 1934, dense commercial retail development was to the southeast across Douglaston Parkway. By 1980, Guildford House Apartments were constructed adjacent to the north, and a garage was adjacent to the south. Additional commercial development, including a filling station, were further to the south. Surrounding properties remained relatively unchanged from 1980 to the present day.

The Site address (44-12 Douglaston Parkway) was identified as occupied by residential tenants from 1934 through 1945. The Site addresses were not identified for any remaining years.

The surrounding properties were identified predominantly as commercial/retail uses, with a number of residential tenants since 1934, the earliest city directory researched that identified listings. These included restaurants, locksmiths, laundromats, medical offices, skin care salons, grocery stores, pharmacies, and general commercial offices/retail uses. Given the timeframe for these operations and their potential prior use, the area cannot be confirmed as having no

subsurface impacts; however, no specific operation or activity was noted that warrants additional investigation. In addition, several of the adjacent/surrounding properties were listed on regulatory databases indicating hazardous waste generation, petroleum storage and/or petroleum releases; these listings are detailed below in the Environmental Database Search section, where they were determined unlikely to represent a significant environmental concern to the Site.

EBC's review of historical information did not reveal evidence of recognized environmental conditions (RECs) in connection with the Site or adjoining properties.

Site Inspection:

EBC representative Nick Randazzo inspected the Site on August 5, 2019. Mr. Randazzo was unaccompanied at the time of the Site inspection. The reconnaissance included a visual inspection of the Site, the sidewalks immediately adjacent to the Site building, and the exterior of adjacent properties.

The Site consists of a single, irregular-shaped tax lot, which is currently undeveloped and occupied by vegetated land. A chain-link metal fence borders the eastern boundary and portions of the northern and southern boundaries. Adjacent buildings border the Site to the north and south, with no developments along the western boundary. The Site is accessible via one gated entrance along Douglaston Parkway (east). Sidewalks border the property to the east along Douglaston Parkway.

No evidence of underground or aboveground storage tanks (USTs/ASTs) (e.g., vent or fill pipes) was observed on the property or reported to EBC at the time of the Site inspection. The EDR database report did not identify any registered ASTs or USTs for the Site, and there are no known spills/releases attributed to the property.

No storm drains were observed during the Site inspection. Storm water from the Site flows to curbside drains along the adjacent road (Douglaston Parkway). Curbside drains discharge to the NYC municipal sewer system.

No fluid-containing equipment (i.e., hydraulic vehicle lifts, trash compactors, elevators, electric transformers) suspected of containing PCBs, suspect asbestos-containing materials, or suspect lead-based paint was observed onsite during the site inspection.

Environmental Database Search:

EDR was retained to provide a computerized database search of the project area within an ASTM-standard radius of the Site. A list of the databases searched and the search radius is shown on the summary table below. EBC reviewed the database output to determine if the property appears on any of the regulatory agency lists.

SUMMARY OF FEDERAL, STATE AND TRIBAL DATABASE FINDINGS

Regulatory Database	Approximate Search Distance	Site Listed?	# of Sites within the Search Radius
Federal NPL	1 mile	No	0
Federal Delisted NPL	½ mile	No	0
Federal SEMS	½ mile	No	0
Federal SEMS Archive	½ mile	No	0
Federal RCRA CORRACTS	1 mile	No	0
Federal RCRIS Non-CORRACTS TSD	½ mile	No	0
Federal RCRA Generators	Site & Adjoining	No	0
Federal Institutional Control/ Engineering Control Registry	Site	No	N/A
Federal ERNS	Site	No	N/A
Federal Brownfield Sites	½ mile	No	0
State and Tribal NPL	1 mile	No	0
State and Tribal CERCLIS (SHWS)	1 mile	No	2
State and Tribal Landfill or Solid Waste Disposal Sites (SWF)	½ mile	No	0
Registered Recycling Facility List (SWRCY)	½ mile	No	0
State and Tribal LTANKS/LUST	½ mile	No	17
State and Tribal Registered UST	Site & Adjoining	No	2
State and Tribal Registered AST	Site & Adjoining	No	0
State Chemical Bulk Storage (CBS)	¼ mile	No	0
State Major Oil Storage Facility (MOSF)	½ mile	No	0
State and Tribal Institutional Control/Engineering Control Registry	Site	No	N/A
State and Tribal Voluntary Cleanup Site	½ mile	No	0
State and Tribal Brownfield Sites	½ mile	No	0
State Spill Sites	1/8 mile	No	5
Registered Drycleaners	¼ mile	No	1

SUMMARY OF FEDERAL, STATE AND TRIBAL DATABASE FINDINGS			
Regulatory Database	Approximate Search Distance	Site Listed?	# of Sites within the Search Radius
NYC E-Designated Sites	1/8 mile	No	0
EDR Historic Auto Stations (HIST AS)	Site & Adjoining	No	0
EDR Historic Cleaners (HIST CL)	Site & Adjoining	No	0
Manufactured Gas Plants (MGPs)	1 mile	No	0

The Site was not identified on any of the databases reviewed as part of this assessment. However, the Site was assigned HazMat, Noise and Air restrictions (E-494), which were determined during the Douglaston Parkway & Northern Boulevard Redevelopment completed by the City in August 2018 (CEQR 06DCP092Q). The HazMat E-Designation requires that a facility conduct testing and sampling protocol and remediation where appropriate as well as a mandatory construction-related health and safety plan. The HazMat E-designation requires the issuance of a building permit by the NYC Department of Buildings before the property can be redeveloped. The Noise E-Designation requires that closed windows have a minimum of 28 dB(A) window/wall attenuation on all facades in order to maintain an interior noise level of 45 dB(A), with an alternate means of ventilation provided. The Air E-Designation requires the use of natural gas for hot water and HVAC equipment, with a height restriction for the stacks. The HazMat, Noise and Air E-designation requires the issuance of a Notice to Proceed by the NYC Office of Environmental Remediation (OER) before the property can be redeveloped.

The database search generated information on the following listings for the surrounding properties within ASTM radius guidelines that could potentially impact the Site:

State and Tribal CERCLIS: Two SHWS listings (Citizens Development Co., 47 Northern Boulevard and Mayflower Cleaners, 489 Great Neck Road) were identified within a one-half mile radius of the Site. Given that each of these facilities are located over one-half mile in a dense urban area and hydraulically cross- to downgradient, it is unlikely that these facilities represent a significant environmental concern to the Site.

State and Tribal LTANKS: Seventeen (17) facilities were identified on the State and Tribal LTANKS database within a one-half mile radius of the Site. Each of the 17 facility listings received regulatory closure from the NYSDEC and are not expected to be an issue of concern for the Site. One of the closed LTANKS listing is located adjacent to the Site, and is summarized as follows:

- Spill No. 01-05567 – The Princeton, 44-20 Douglaston Parkway, adjacent to the south and hydraulically crossgradient of the Site. This spill, which occurred on August 23, 2001, is related to a tank test failure. The NYSDEC closed this spill on September 24, 2003 after the tank in question passed the tank tightness test.

State and Tribal Petroleum Bulk Storage – Underground Storage Tank Database (PBS-UST): Two State PBS-UST facilities are associated with adjacent properties and are summarized as follows:

- The Princeton (ID No. 2-600719), 44-20 Douglaston Parkway, located adjacent to the south and hydraulically crossgradient of the Site. This facility was cross-referenced on the PBS-UST database with one, 5,000-gallon steel UST containing #4 fuel oil which was installed in November 1966 and closed in place in February 2015. This facility was cross-referenced on the LTANKS database in connection with one spill, which opened in August 2001 when a tank failed a tank tightness test. This case was closed by the NYSDEC on September 24, 2003 when the tank in question passed the tank tightness test.
- 43-60 Douglaston Parkway (ID No. 2-609595), 43-60 Douglaston Parkway, located adjacent to the north. This facility was cross-referenced on the PBS-UST database with one, 10,000-gallon steel UST containing #6 fuel oil which was installed in February 1964 and closed in place in June 2015. This facility was not cross-referenced on the LTANKS or NYSPILLS databases.

Based on the information provided by the database, their distance in a dense urban area, the presumed hydraulic gradient, and/or that the Site and surrounding area are supplied potable water from a municipal source, it is unlikely that these facilities represent a significant environmental concern to the Site.

State Spill Sites (NYSPILLS): Five facilities were identified on the State and Tribal NYSPILLS database within a one-half mile radius of the Site. Each of the five listings received regulatory closure from the NYSDEC and are not expected to represent a concern to the Site based on their regulatory status, presumed hydraulic gradient and/or that Site and surrounding area are supplied potable water from a municipal source. In addition, none of the listed closed NYSPILLS listings are associated with an adjacent property.

Registered Drycleaning Facilities (DRYCLEANERS): One DRYCLEANERS listing (Douglaston French Cleaners, 242-01 Northern Boulevard) was identified within a one-quarter mile radius of the Site. This facility was cross-referenced on the RCRA database as a small quantity hazardous waste generator, with no listed violations. Based on the information in the database report, its distance, the presumed hydraulic gradient, and that the Site and surrounding area are supplied potable water from a municipal source, it is unlikely that this listing represents a significant environmental concern to the Site.

New York City Department of Buildings Information

Computerized Property Profile Overviews (PPOs) available from the New York City Department of Buildings (NYCDOB) Building Information System (BIS) website were reviewed for information regarding the subject property. Pertinent information regarding the Site is summarized below:

According to the PPO, no Actions, DOB or Environmental Control Board (ECB) violations, or Complaints are listed for the Site.

Two Jobs/Filing and no ARA/LAA job are listed for the Site. The listed Jobs/Filings are summarized as follows:

- No. 420788810, dated December 28, 2012, application for a cub cut; and
- No. 420843001, dated May 17, 2003, application filed for site safety; temporary concrete pad to be installed.

Conclusions/Recommendations

Based on the results of the records review and interviews, it was determined that there were no recognized environmental conditions (RECs) identified with regard to the Site. However, the following environmental concern was identified:

- The Site has been assigned an E-designation for HazMat, Noise and Air restrictions (E-494) as part of the Douglaston Parkway & Northern Boulevard Rezoning completed by the City in March 2019 (CEQR 06DCP092Q). The HazMat, Noise and Air E-designations require the issuance of a Notice to Proceed by the NYC Office of Environmental Remediation (OER) before the property can be redeveloped.

An E-designation does not interfere with the present use of the Site; however, E-designations do prevent the release of building permits subject to a detailed environmental review and release by the NYC Office of Environmental Remediation. As such, EBC recommends the Site owner submit a soil and groundwater testing protocol to the NYC Department of Environmental Protection, Office of Environmental Planning and Assessment, and begin remediation activities once approved.

FIGURES

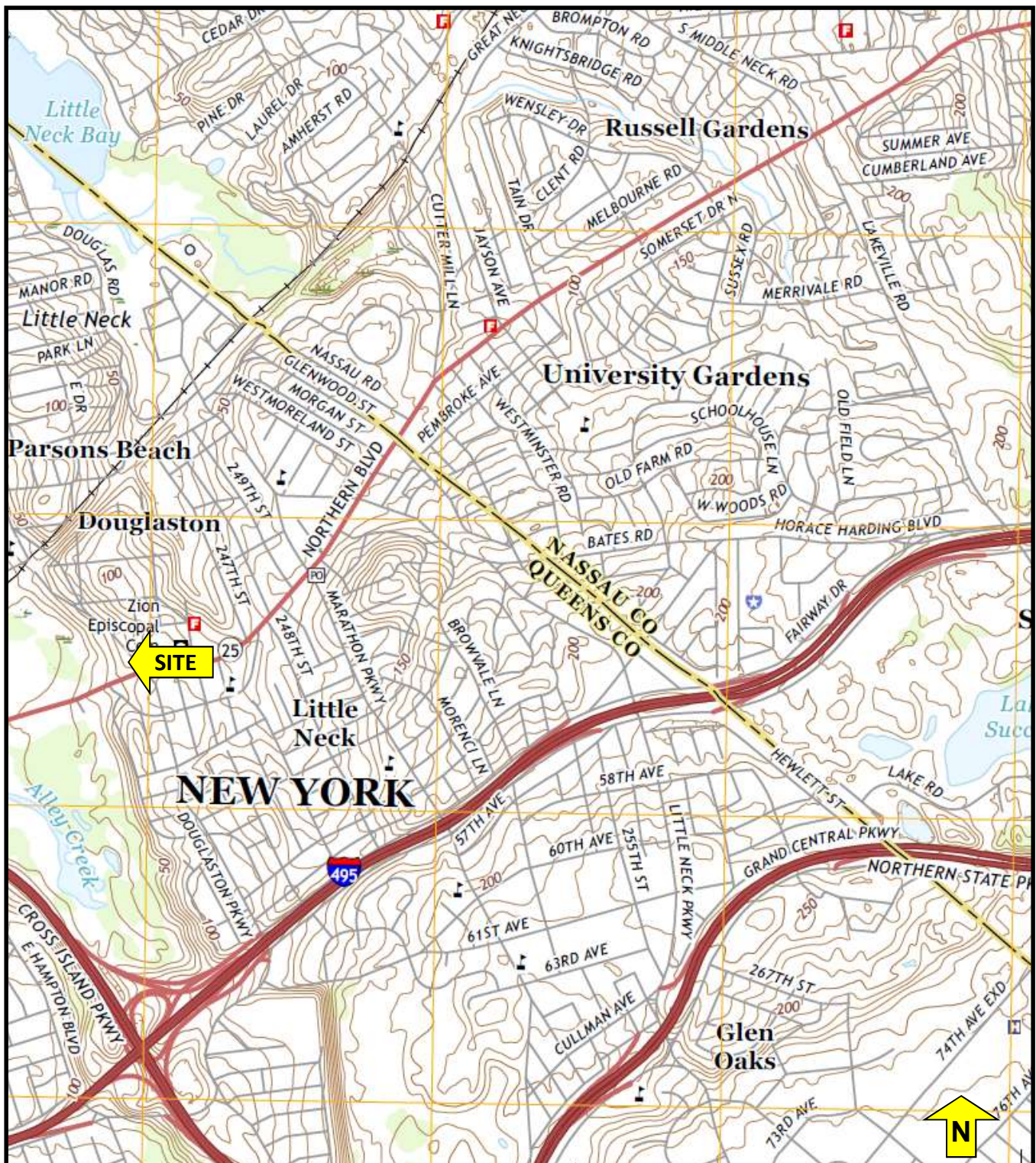

FIGURE 1 – SITE LOCATION MAP



Phone 631.504.6000
Fax 631.924.2870

Environmental Business Consultants

SITE NAME: Redevelopment Project
STREET ADDRESS: 44-12 Douglaston Parkway
MUNICIPALITY, STATE, ZIP: Queens, NY 11363

Source: USGS

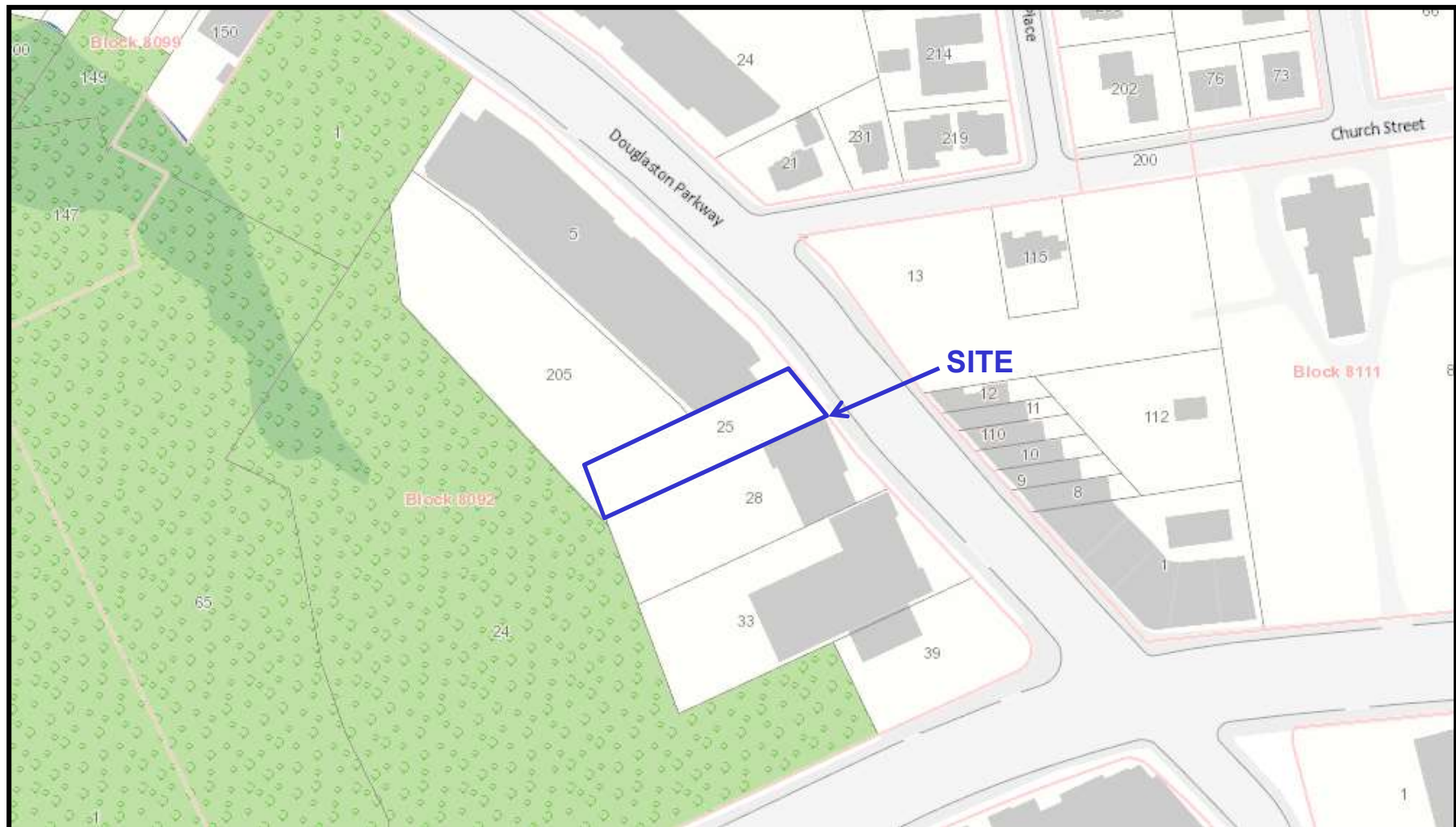
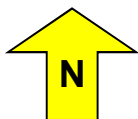

FIGURE 2 – LOT DIAGRAM



SITE NAME: Redevelopment Project
STREET ADDRESS: 44-12 Douglaston Parkway
MUNICIPALITY, STATE, ZIP: Queens, NY 11363

Source: NYC Oasis Map



Environmental Business Consultants

Phone 631.504.6000
Fax 631.924.2870

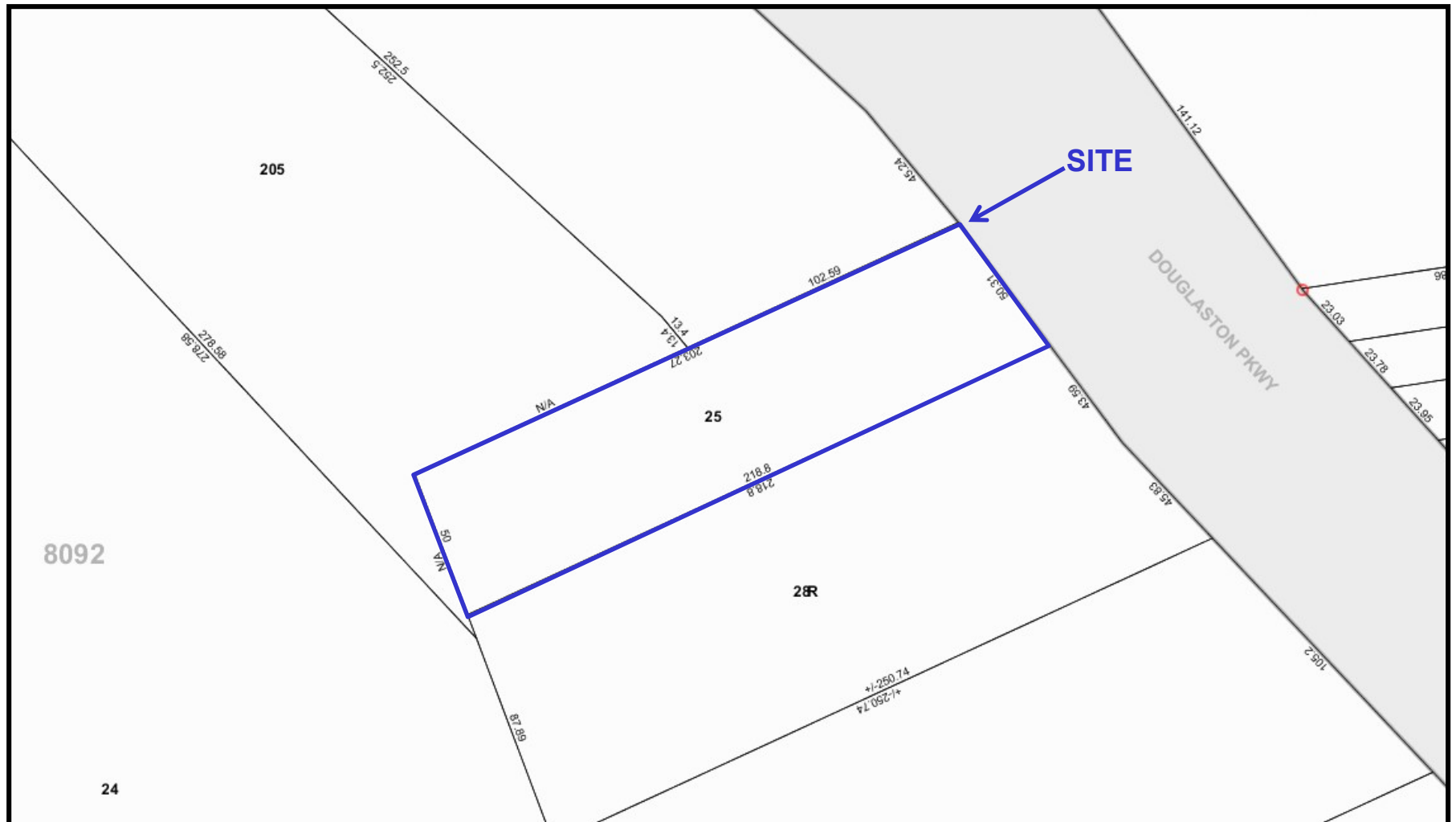
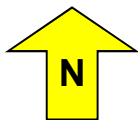

FIGURE 3 – TAX MAP



SITE NAME: Redevelopment Project
STREET ADDRESS: 44-12 Douglaston Parkway
MUNICIPALITY, STATE, ZIP: Queens, NY 11363

Source: New York City Department of Finance



Environmental Business Consultants

Phone 631.504.6000
Fax 631.924.2870



FIGURE 4 – SITE AERIAL

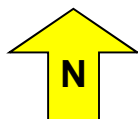

SITE NAME: Redevelopment Project
STREET ADDRESS: 44-12 Douglaston Parkway
MUNICIPALITY, STATE, ZIP: Queens, NY 11363

Source: Google Earth – April 2016



Phone 631.504.6000
Fax 631.924.2870

Environmental Business Consultants



ENVIRONMENTAL BUSINESS CONSULTANTS

PHOTOGRAPHS



ENVIRONMENTAL BUSINESS CONSULTANTS

**1808 MIDDLE COUNTRY ROAD
RIDGE, NY 11961**

**PHONE 631.504.6000
FAX 631.924.2870**



View of the Site, looking west.



Alternate view of the Site, looking south along Douglaston Parkway.



View of the northern adjacent property, looking west from Douglaston Parkway.



View of the southern adjacent property, looking west from Douglaston Parkway.



View of the Site, looking west.



View of the Site, looking east.



View of the Site, looking west.



View of the Site, looking east.



ENVIRONMENTAL BUSINESS CONSULTANTS

SANBORN MAPS



ENVIRONMENTAL BUSINESS CONSULTANTS

**1808 MIDDLE COUNTRY ROAD
RIDGE, NY 11961**

**PHONE 631.504.6000
FAX 631.924.2870**



4412 Douglaston Parkway
4412 Douglaston Parkway
Little Neck, NY 11363

Inquiry Number: 5732063.3
July 29, 2019

Certified Sanborn® Map Report



6 Armstrong Road, 4th floor
Shelton, CT 06484
Toll Free: 800.352.0050
www.edrnet.com

Certified Sanborn® Map Report

07/29/19

Site Name:

4412 Douglaston Parkway
4412 Douglaston Parkway
Little Neck, NY 11363
EDR Inquiry # 5732063.3

Client Name:

Env. Business Consultants
1808 Middle Country Road
Ridge, NY 11961
Contact: Chawinie Reilly



The Sanborn Library has been searched by EDR and maps covering the target property location as provided by Env. Business Consultants were identified for the years listed below. The Sanborn Library is the largest, most complete collection of fire insurance maps. The collection includes maps from Sanborn, Bromley, Perris & Browne, Hopkins, Barlow, and others. Only Environmental Data Resources Inc. (EDR) is authorized to grant rights for commercial reproduction of maps by the Sanborn Library LLC, the copyright holder for the collection. Results can be authenticated by visiting www.edrnet.com/sanborn.

The Sanborn Library is continually enhanced with newly identified map archives. This report accesses all maps in the collection as of the day this report was generated.

Certified Sanborn Results:

Certification # 841B-41A3-9085

PO # GIO1901

Project NA

Maps Provided:

2006	1994	1951
2005	1993	1934
2004	1992	1917
2003	1991	1903
2002	1988	
2001	1985	
1999	1982	
1995	1980	



Sanborn® Library search results

Certification #: 841B-41A3-9085

The Sanborn Library includes more than 1.2 million fire insurance maps from Sanborn, Bromley, Perris & Browne, Hopkins, Barlow and others which track historical property usage in approximately 12,000 American cities and towns. Collections searched:

- ☒ Library of Congress
- ☒ University Publications of America
- ☒ EDR Private Collection

The Sanborn Library LLC Since 1866™

Limited Permission To Make Copies

Env. Business Consultants (the client) is permitted to make up to FIVE photocopies of this Sanborn Map transmittal and each fire insurance map accompanying this report solely for the limited use of its customer. No one other than the client is authorized to make copies. Upon request made directly to an EDR Account Executive, the client may be permitted to make a limited number of additional photocopies. This permission is conditioned upon compliance by the client, its customer and their agents with EDR's copyright policy; a copy of which is available upon request.

Disclaimer - Copyright and Trademark Notice

This Report contains certain information obtained from a variety of public and other sources reasonably available to Environmental Data Resources, Inc. It cannot be concluded from this Report that coverage information for the target and surrounding properties does not exist from other sources. NO WARRANTY EXPRESSED OR IMPLIED, IS MADE WHATSOEVER IN CONNECTION WITH THIS REPORT. ENVIRONMENTAL DATA RESOURCES, INC. SPECIFICALLY DISCLAIMS THE MAKING OF ANY SUCH WARRANTIES, INCLUDING WITHOUT LIMITATION, MERCHANTABILITY OR FITNESS FOR A PARTICULAR USE OR PURPOSE. ALL RISK IS ASSUMED BY THE USER. IN NO EVENT SHALL ENVIRONMENTAL DATA RESOURCES, INC. BE LIABLE TO ANYONE, WHETHER ARISING OUT OF ERRORS OR OMISSIONS, NEGLIGENCE, ACCIDENT OR ANY OTHER CAUSE, FOR ANY LOSS OF DAMAGE, INCLUDING, WITHOUT LIMITATION, SPECIAL, INCIDENTAL, CONSEQUENTIAL, OR EXEMPLARY DAMAGES. ANY LIABILITY ON THE PART OF ENVIRONMENTAL DATA RESOURCES, INC. IS STRICTLY LIMITED TO A REFUND OF THE AMOUNT PAID FOR THIS REPORT. Purchaser accepts this Report "AS IS". Any analyses, estimates, ratings, environmental risk levels or risk codes provided in this Report are provided for illustrative purposes only, and are not intended to provide, nor should they be interpreted as providing any facts regarding, or prediction or forecast of, any environmental risk for any property. Only a Phase I Environmental Site Assessment performed by an environmental professional can provide information regarding the environmental risk for any property. Additionally, the information provided in this Report is not to be construed as legal advice. Copyright 2019 by Environmental Data Resources, Inc. All rights reserved. Reproduction in any media or format, in whole or in part, of any report or map of Environmental Data Resources, Inc., or its affiliates, is prohibited without prior written permission.

EDR and its logos (including Sanborn and Sanborn Map) are trademarks of Environmental Data Resources, Inc. or its affiliates. All other trademarks used herein are the property of their respective owners.

Sanborn Sheet Key

This Certified Sanborn Map Report is based upon the following Sanborn Fire Insurance map sheets.



2006 Source Sheets



Volume 12, Sheet 77



Volume 12, Sheet 70

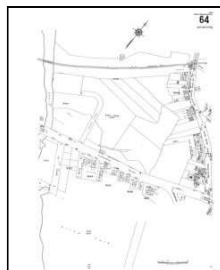

Volume 12, Sheet 64

2005 Source Sheets



Volume 12, Sheet 64



Volume 12, Sheet 70



Volume 12, Sheet 77

2004 Source Sheets



Volume 12, Sheet 64



Volume 12, Sheet 70

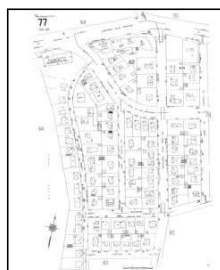

Volume 12, Sheet 77

2003 Source Sheets



Volume 12, Sheet 64



Volume 12, Sheet 70



Volume 12, Sheet 77

Sanborn Sheet Key

This Certified Sanborn Map Report is based upon the following Sanborn Fire Insurance map sheets.



2002 Source Sheets



Volume 12, Sheet 64



Volume 12, Sheet 70

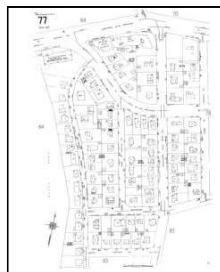

Volume 12, Sheet 77

2001 Source Sheets



Volume 12, Sheet 64



Volume 12, Sheet 70

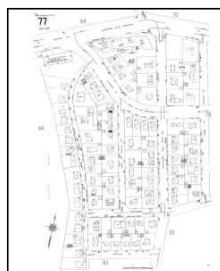

Volume 12, Sheet 77

1999 Source Sheets



Volume 12, Sheet 64



Volume 12, Sheet 70

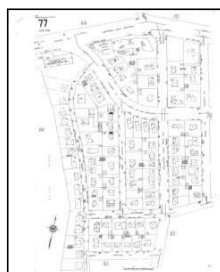

Volume 12, Sheet 77

1995 Source Sheets



Volume 12, Sheet 64



Volume 12, Sheet 70



Volume 12, Sheet 77

Sanborn Sheet Key

This Certified Sanborn Map Report is based upon the following Sanborn Fire Insurance map sheets.



1994 Source Sheets



Volume 12, Sheet 64



Volume 12, Sheet 70



Volume 12, Sheet 77

1993 Source Sheets



Volume 12, Sheet 77



Volume 12, Sheet 64



Volume 12, Sheet 70

1992 Source Sheets



Volume 12, Sheet 64



Volume 12, Sheet 70



Volume 12, Sheet 77

1991 Source Sheets



Volume 12, Sheet 64



Volume 12, Sheet 70



Volume 12, Sheet 77

Sanborn Sheet Key

This Certified Sanborn Map Report is based upon the following Sanborn Fire Insurance map sheets.



1988 Source Sheets



Volume 12, Sheet 64



Volume 12, Sheet 70



Volume 12, Sheet 77

1985 Source Sheets

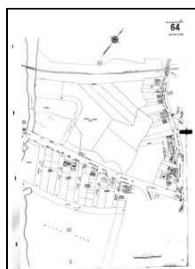

Volume 12, Sheet 64

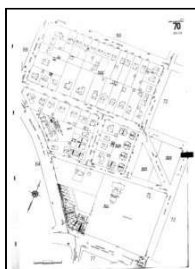

Volume 12, Sheet 70



Volume 12, Sheet 77

1982 Source Sheets



Volume 12, Sheet 64



Volume 12, Sheet 70



Volume 12, Sheet 77

1980 Source Sheets



Volume 12, Sheet 64



Volume 12, Sheet 70



Volume 12, Sheet 77

Sanborn Sheet Key

This Certified Sanborn Map Report is based upon the following Sanborn Fire Insurance map sheets.



1951 Source Sheets

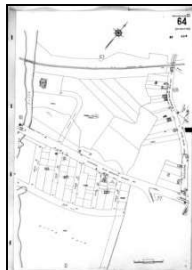

Volume 12, Sheet 64

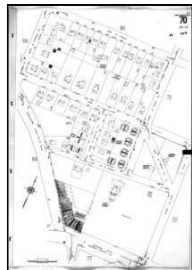

Volume 12, Sheet 70



Volume 12, Sheet 77

1934 Source Sheets



Volume 12, Sheet 64

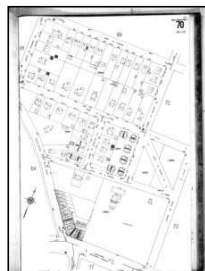

Volume 12, Sheet 70

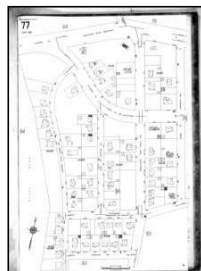

Volume 12, Sheet 77

1917 Source Sheets



Volume 12, Sheet 57



Volume 12, Sheet 59



Volume 12, Sheet 65

1903 Source Sheets



Volume 5, Sheet 101



Volume 5, Sheet 103

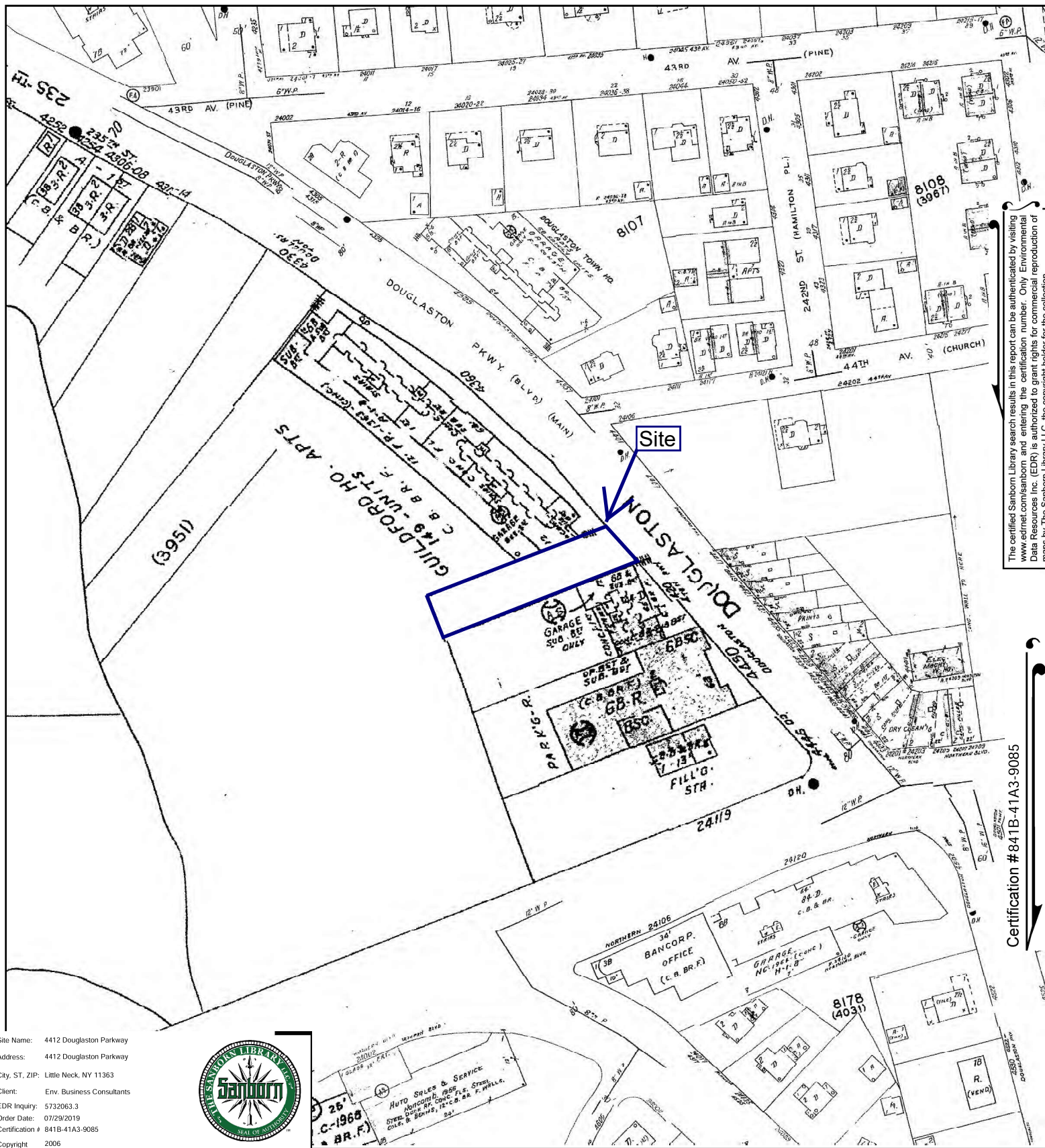

The certified Sanborn Library search results in this report can be authenticated by visiting www.edrnet.com/sanborn and entering the certification number. Only Environmental Data Resources Inc. (EDR) is authorized to grant rights for commercial reproduction of maps by The Sanborn Library LLC, the copyright holder for the collection.

Certification #841B-41A3-9085

Site Name: 4412 Douglaston Parkway
Address: 4412 Douglaston Parkway
City, ST, ZIP: Little Neck, NY 11363
Client: Env. Business Consultants
EDR Inquiry: 5732063.3
Order Date: 07/29/2019
Certification #: 841B-41A3-9085
Copyright: 2006

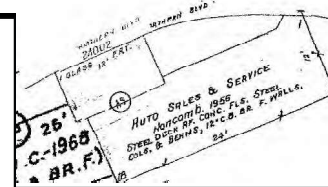

This Certified Sanborn Map combines the following sheets.
Outlined areas indicate map sheets within the collection.

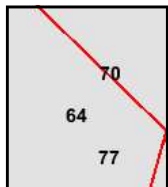
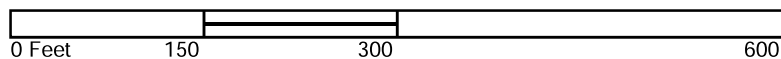

Volume 12, Sheet 64
Volume 12, Sheet 70
Volume 12, Sheet 77



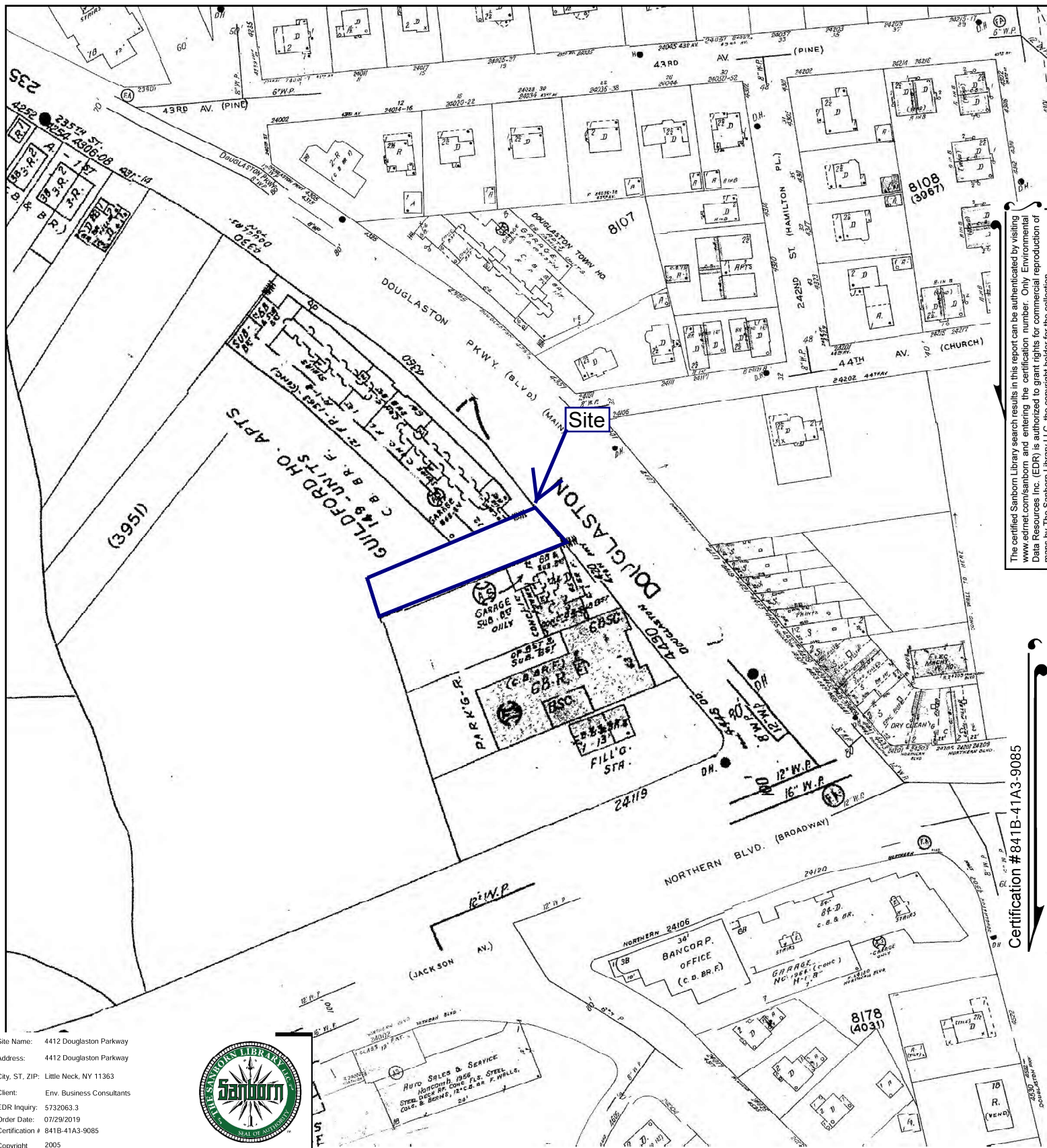

The certified Sanborn Library search results in this report can be authenticated by visiting www.edrnet.com/sanborn and entering the certification number. Only Environmental Data Resources Inc. (EDR) is authorized to grant rights for commercial reproduction of maps by The Sanborn Library LLC, the copyright holder for the collection.

Certification #841B-41A3-9085

Site Name: 4412 Douglaston Parkway
Address: 4412 Douglaston Parkway
City, ST, ZIP: Little Neck, NY 11363
Client: Env. Business Consultants
EDR Inquiry: 5732063.3
Order Date: 07/29/2019
Certification # 841B-41A3-9085
Copyright 2005



This Certified Sanborn Map combines the following sheets.
Outlined areas indicate map sheets within the collection.

0 Feet 150 300 600

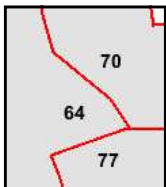

Volume 12, Sheet 77
Volume 12, Sheet 70
Volume 12, Sheet 64



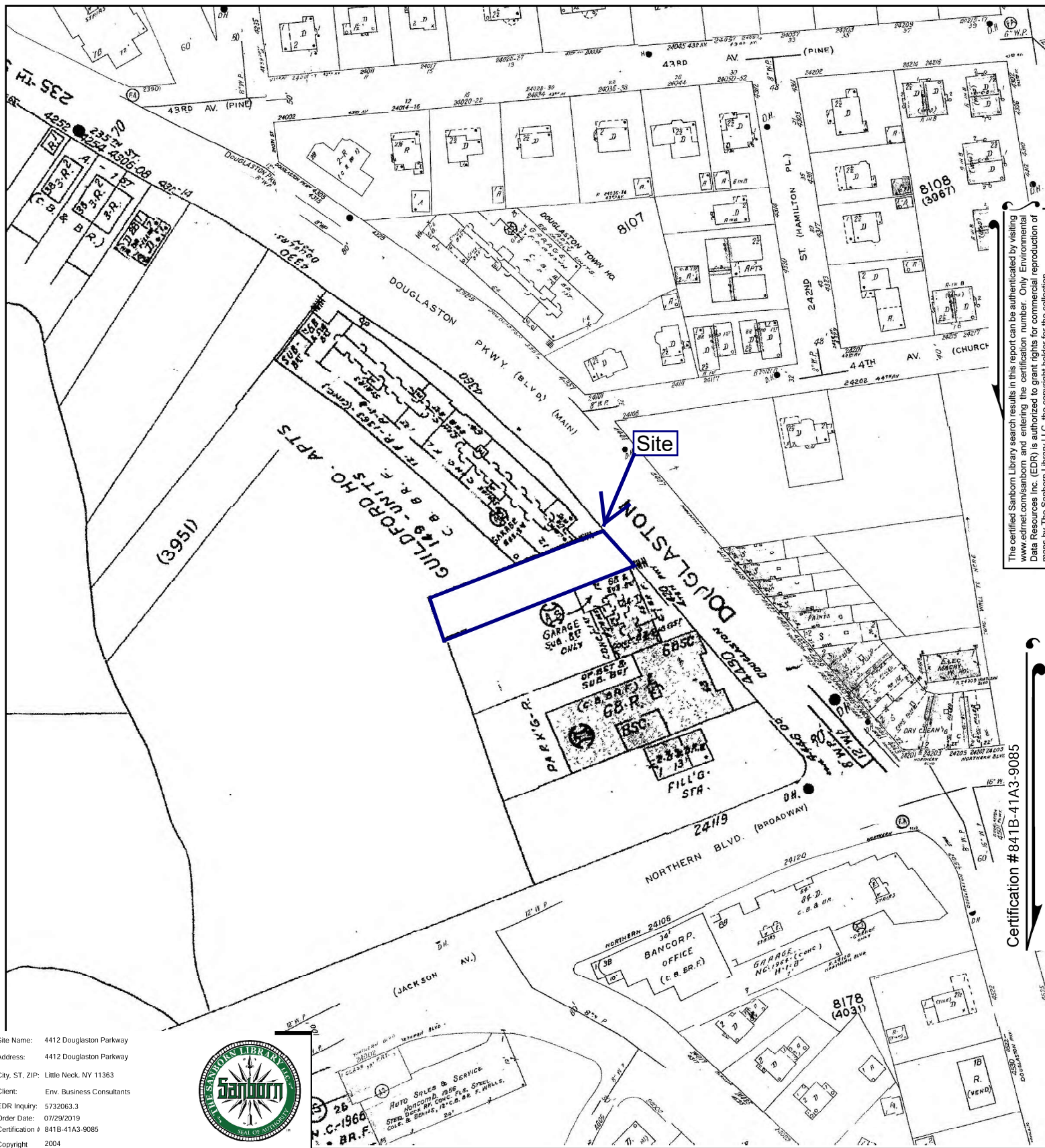

The certified Sanborn Library search results in this report can be authenticated by visiting www.edrnet.com/sanborn and entering the certification number. Only Environmental Data Resources Inc. (EDR) is authorized to grant rights for commercial reproduction of maps by The Sanborn Library LLC, the copyright holder for the collection.

Certification #841B-41A3-9085

Site Name: 4412 Douglaston Parkway
 Address: 4412 Douglaston Parkway
 City, ST, ZIP: Little Neck, NY 11363
 Client: Env. Business Consultants
 EDR Inquiry: 5732063.3
 Order Date: 07/29/2019
 Certification # 841B-41A3-9085
 Copyright 2004



This Certified Sanborn Map combines the following sheets.
 Outlined areas indicate map sheets within the collection.

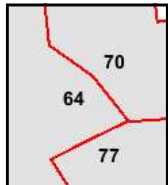
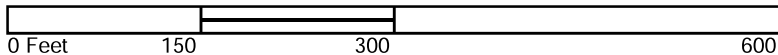

Volume 12, Sheet 77
 Volume 12, Sheet 70
 Volume 12, Sheet 64



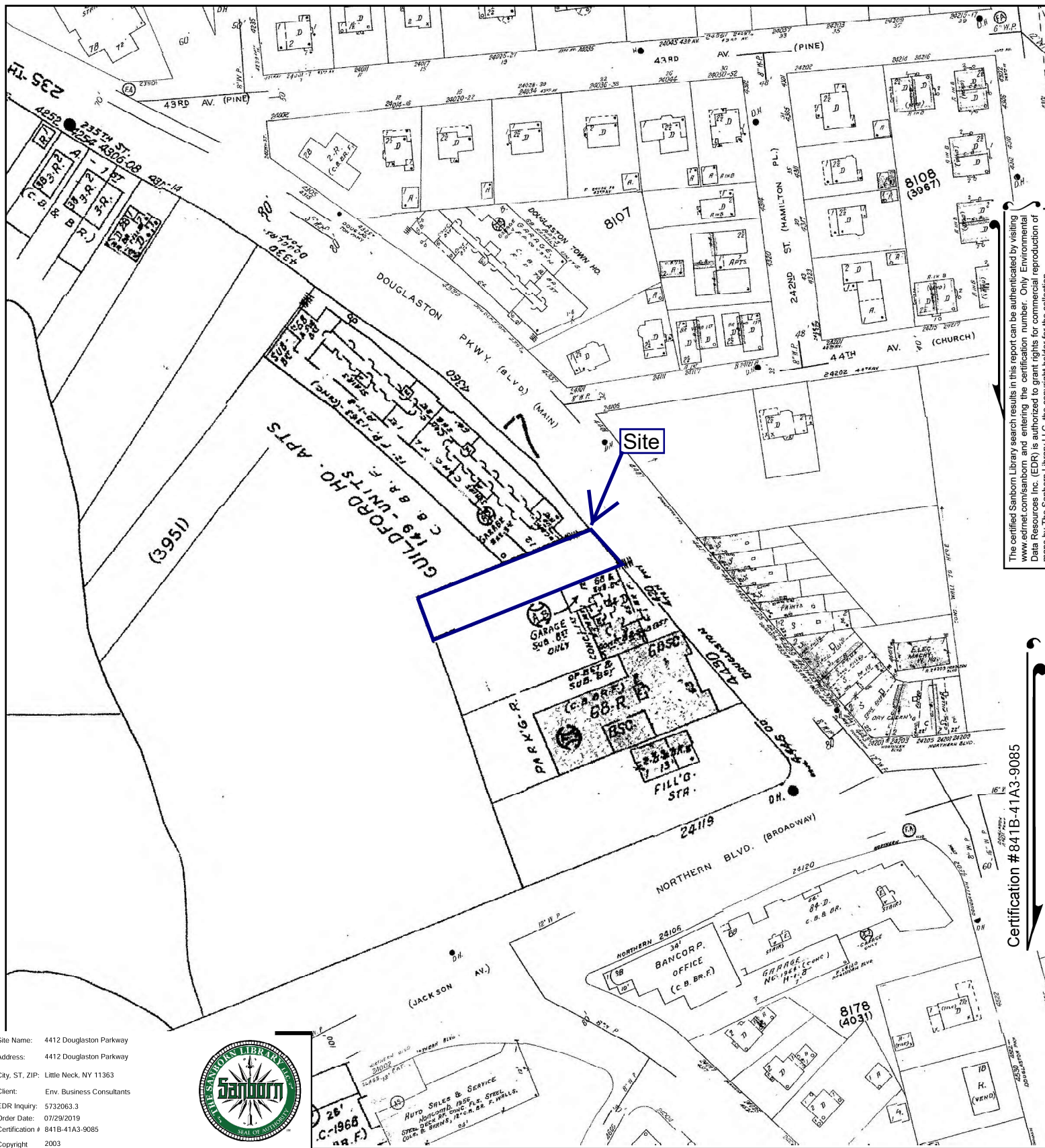

The certified Sanborn Library search results in this report can be authenticated by visiting www.edrnet.com/sanborn and entering the certification number. Only Environmental Data Resources Inc. (EDR) is authorized to grant rights for commercial reproduction of maps by The Sanborn Library LLC, the copyright holder for the collection.

Certification #841B-41A3-9085

Site Name: 4412 Douglaston Parkway
 Address: 4412 Douglaston Parkway
 City, ST, ZIP: Little Neck, NY 11363
 Client: Env. Business Consultants
 EDR Inquiry: 5732063.3
 Order Date: 07/29/2019
 Certification # 841B-41A3-9085
 Copyright 2003

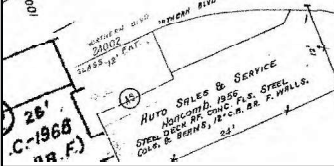

This Certified Sanborn Map combines the following sheets.
 Outlined areas indicate map sheets within the collection.

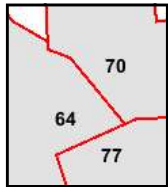
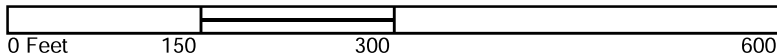

Volume 12, Sheet 77
 Volume 12, Sheet 70
 Volume 12, Sheet 64



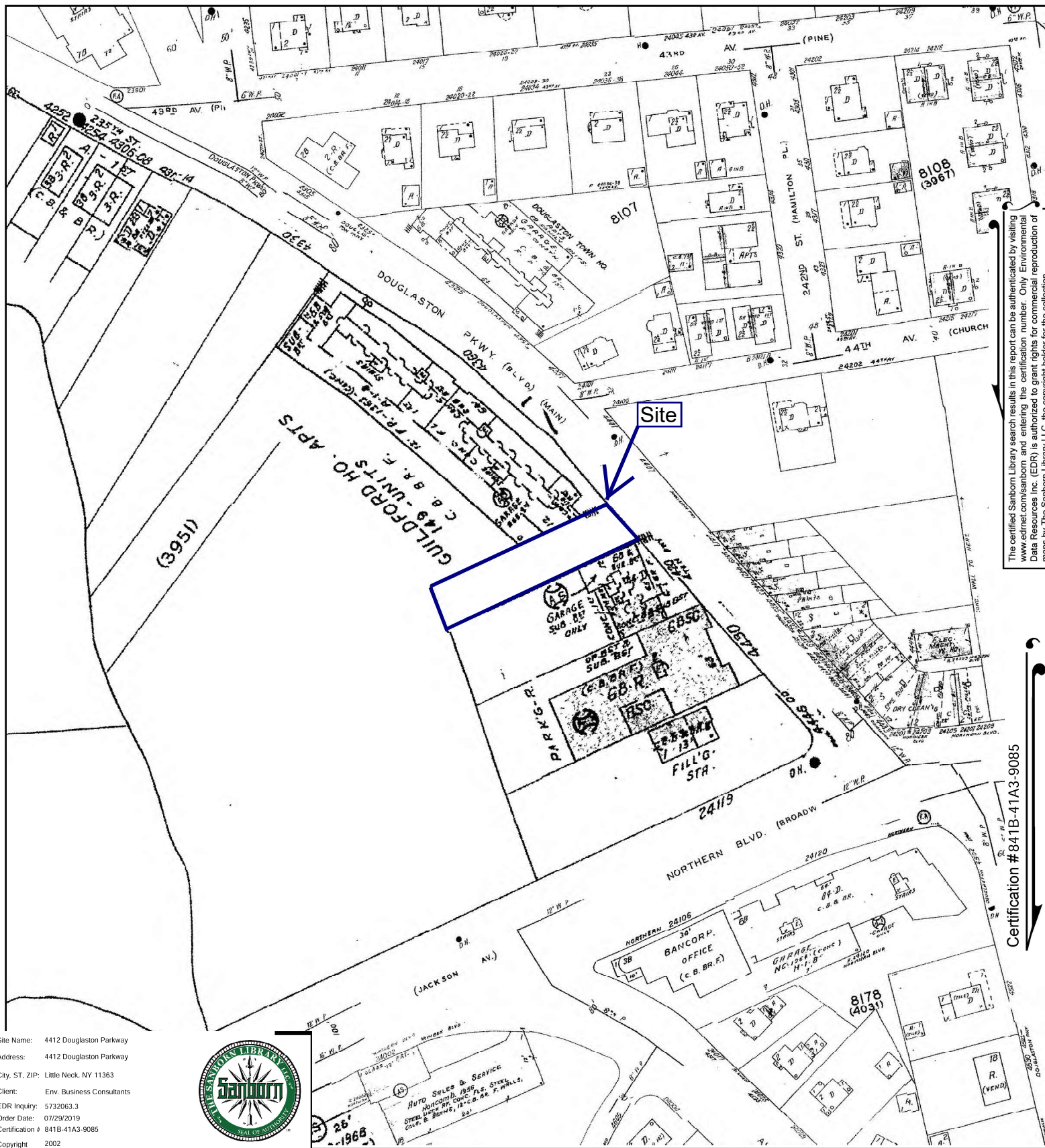

The certified Sanborn Library search results in this report can be authenticated by visiting www.edrnet.com/sanborn and entering the certification number. Only Environmental Data Resources Inc. (EDR) is authorized to grant rights for commercial reproduction of maps by The Sanborn Library LLC, the copyright holder for the collection.

Certification #841B-41A3-9085

Site Name: 4412 Douglaston Parkway
 Address: 4412 Douglaston Parkway
 City, ST, ZIP: Little Neck, NY 11363
 Client: Env. Business Consultants
 EDR Inquiry: 5732063.3
 Order Date: 07/29/2019
 Certification # 841B-41A3-9085
 Copyright 2002



This Certified Sanborn Map combines the following sheets.
 Outlined areas indicate map sheets within the collection.

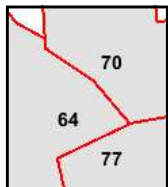
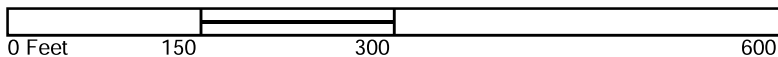

Volume 12, Sheet 77
 Volume 12, Sheet 70
 Volume 12, Sheet 64



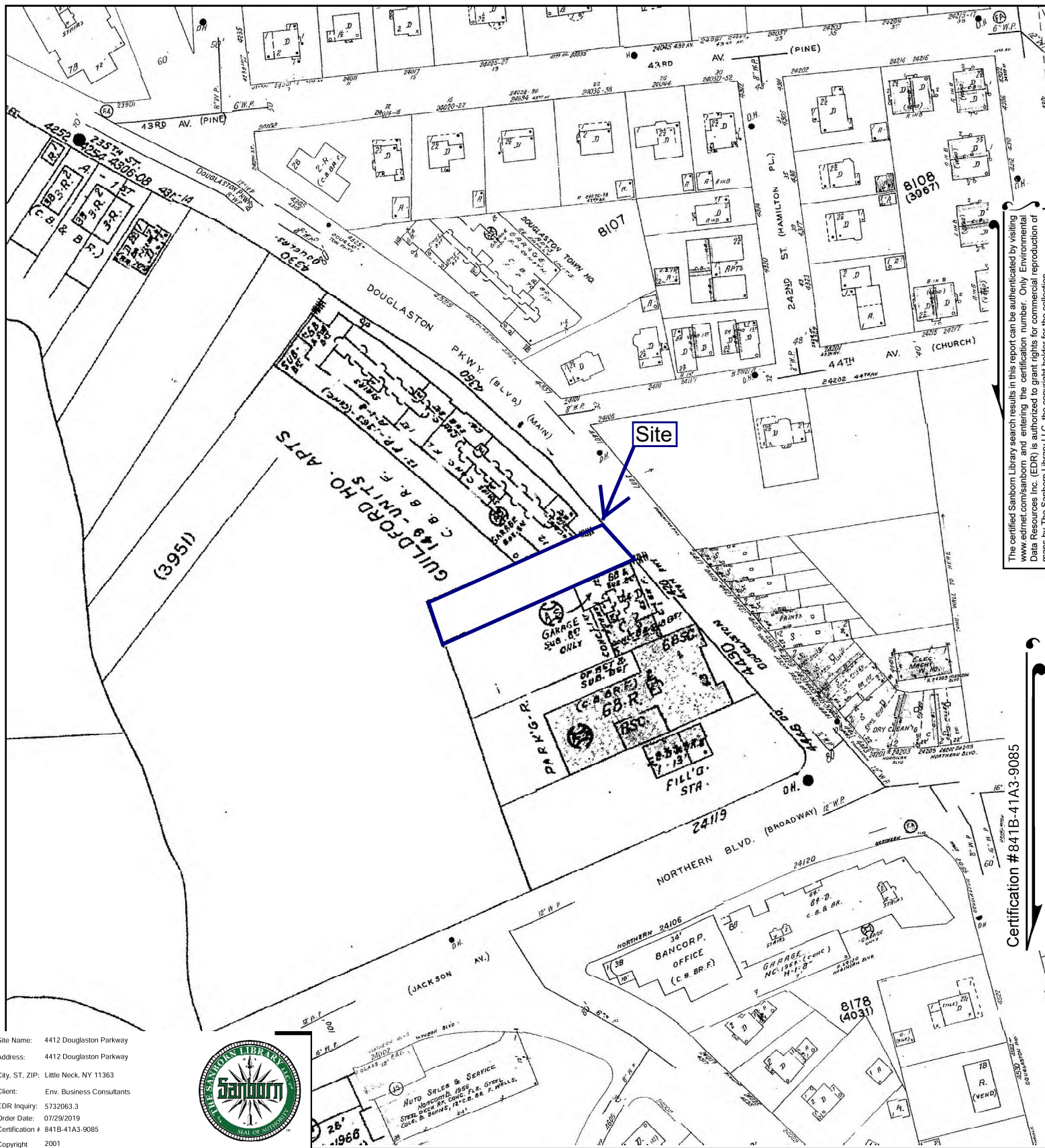

The certified Sanborn Library search results in this report can be authenticated by visiting www.edrnet.com/sanborn and entering the certification number. Only Environmental Data Resources Inc. (EDR) is authorized to grant rights for commercial reproduction of maps by The Sanborn Library LLC, the copyright holder for the collection.

Certification #841B-41A3-9085

Site Name: 4412 Douglaston Parkway
 Address: 4412 Douglaston Parkway
 City, ST, ZIP: Little Neck, NY 11363
 Client: Env. Business Consultants
 EDR Inquiry: 5732063.3
 Order Date: 07/29/2019
 Certification #: 841B-41A3-9085
 Copyright: 2001



This Certified Sanborn Map combines the following sheets.
 Outlined areas indicate map sheets within the collection.

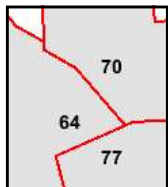
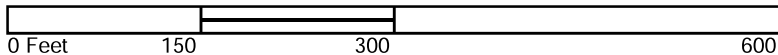

Volume 12, Sheet 77
 Volume 12, Sheet 70
 Volume 12, Sheet 64



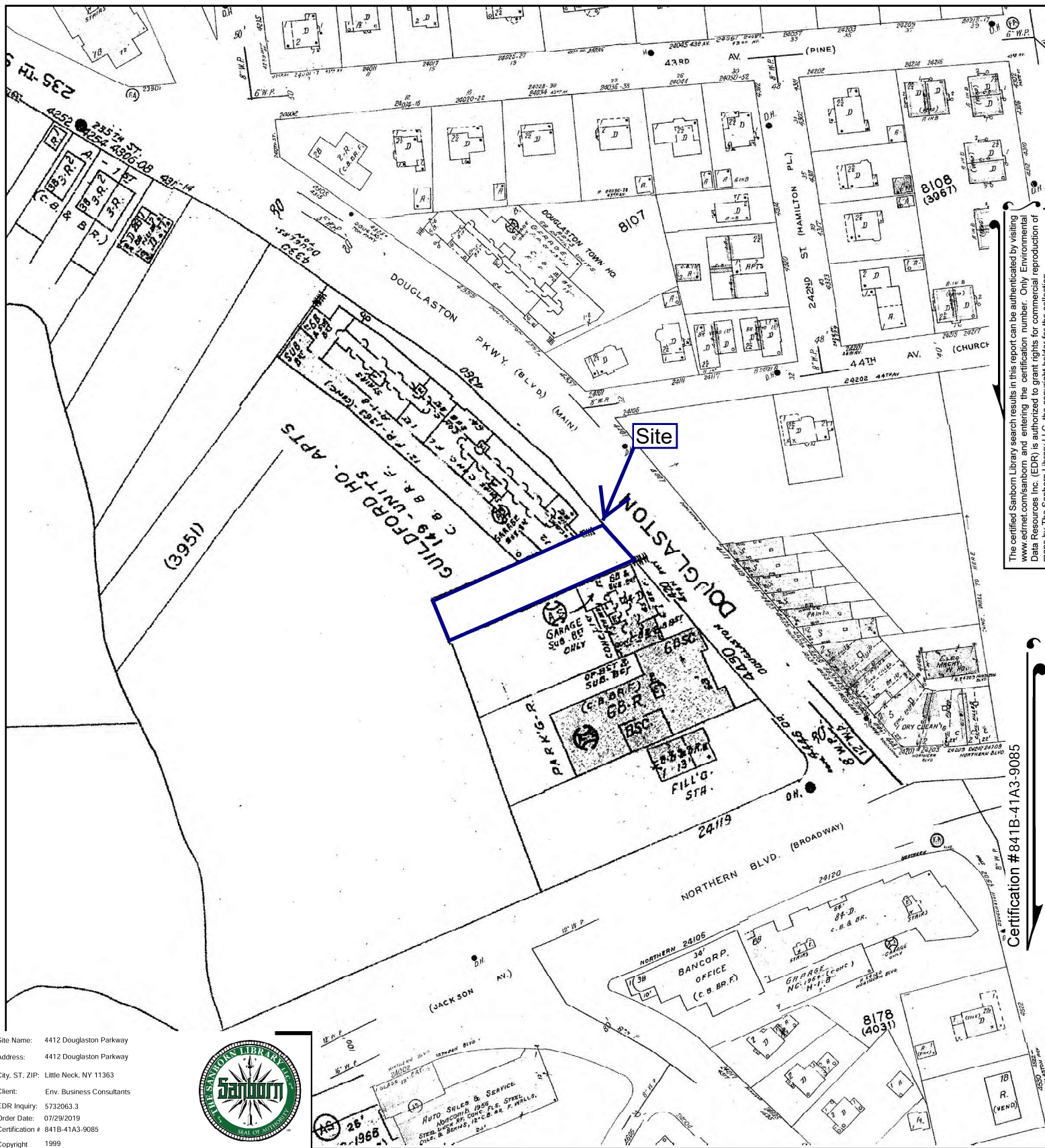

Site Name: 4412 Douglaston Parkway
 Address: 4412 Douglaston Parkway
 City, ST, ZIP: Little Neck, NY 11363
 Client: Env. Business Consultants
 EDR Inquiry: 5732063.3
 Order Date: 07/29/2019
 Certification # 841B-41A3-9085
 Copyright 1999



This Certified Sanborn Map combines the following sheets.
 Outlined areas indicate map sheets within the collection.

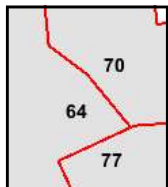

Volume 12, Sheet 77
 Volume 12, Sheet 70
 Volume 12, Sheet 64

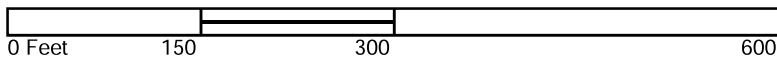

The certified Sanborn Library search results in this report can be authenticated by visiting www.edrnet.com/sanborn and entering the certification number. Only Environmental Data Resources Inc. (EDR) is authorized to grant rights for commercial reproduction of maps by The Sanborn Library LLC, the copyright holder for the collection.

Certification #841B-41A3-9085

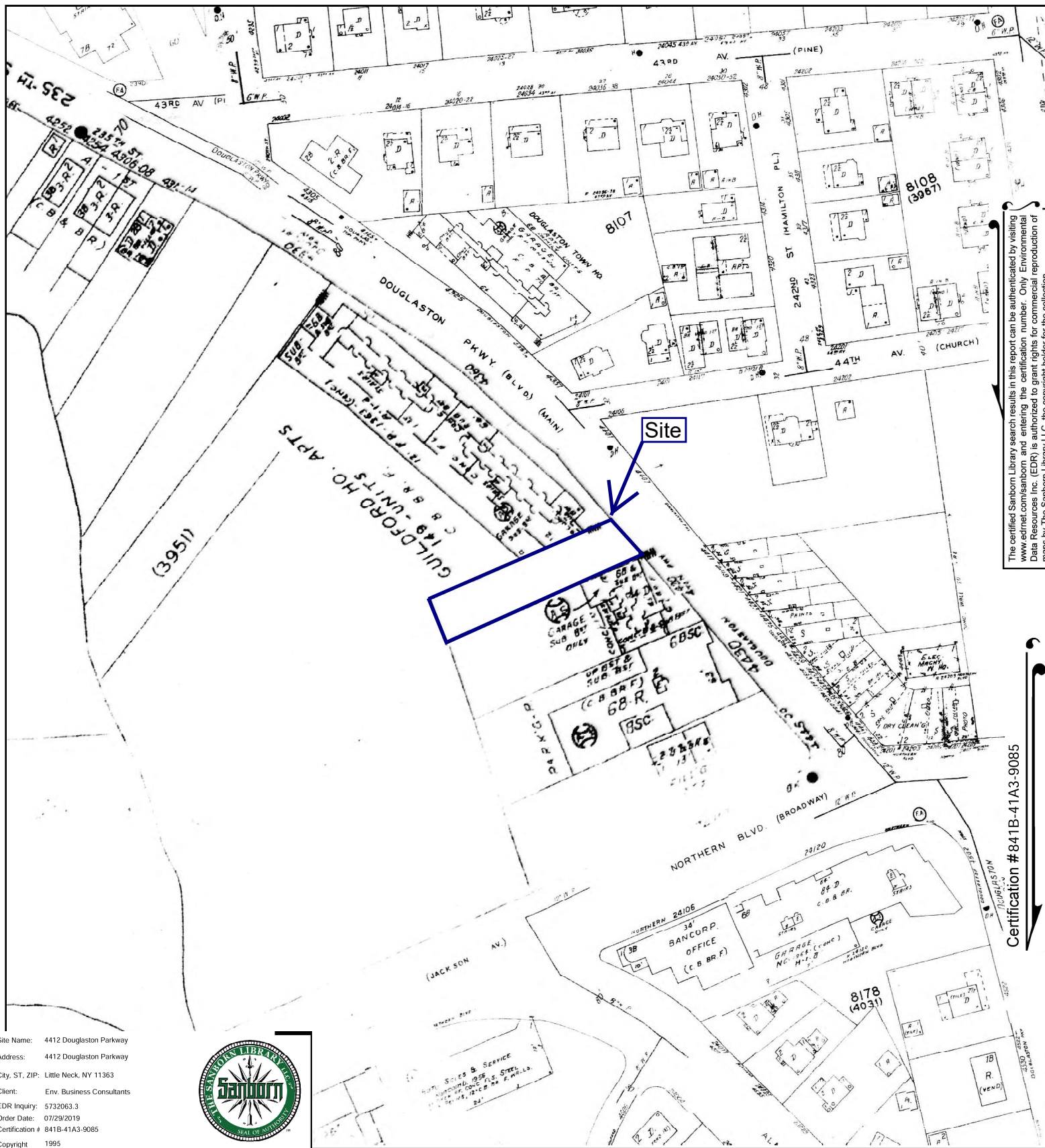

The certified Sanborn Library search results in this report can be authenticated by visiting www.edrnet.com/sanborn and entering the certification number. Only Environmental Data Resources Inc. (EDR) is authorized to grant rights for commercial reproduction of maps by The Sanborn Library LLC, the copyright holder for the collection.

Certification #841B-41A3-9085

Site Name: 4412 Douglaston Parkway
 Address: 4412 Douglaston Parkway
 City, ST, ZIP: Little Neck, NY 11363
 Client: Env. Business Consultants
 EDR Inquiry: 5732063.3
 Order Date: 07/29/2019
 Certification # 841B-41A3-9085
 Copyright 1995



This Certified Sanborn Map combines the following sheets.
 Outlined areas indicate map sheets within the collection.

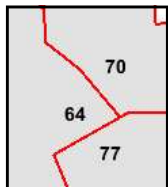

Volume 12, Sheet 77
 Volume 12, Sheet 70
 Volume 12, Sheet 64

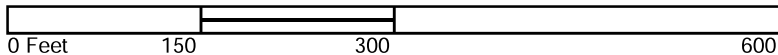

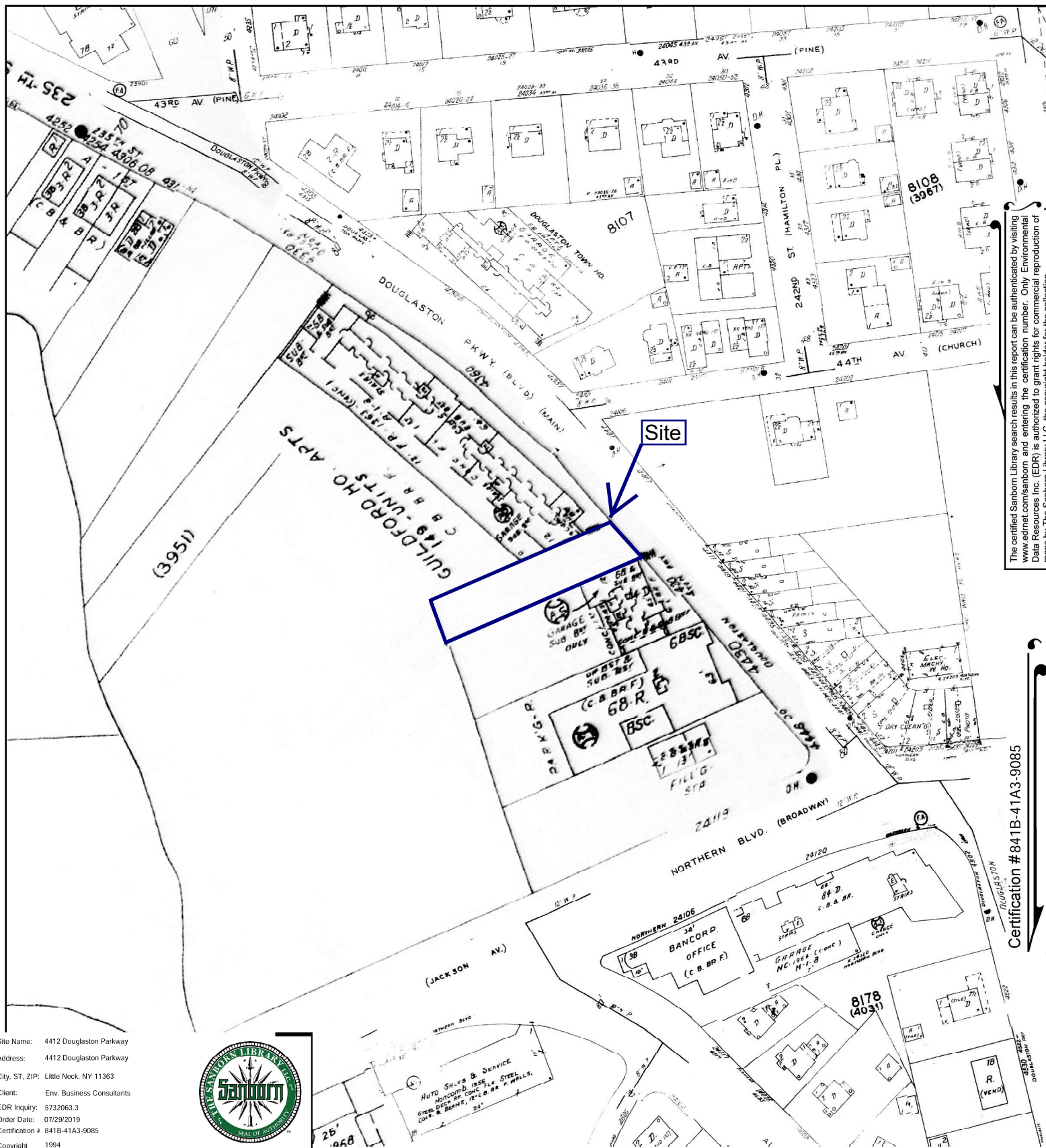

The certified Sanborn Library search results in this report can be authenticated by visiting www.edrnet.com/sanborn and entering the certification number. Only Environmental Data Resources Inc. (EDR) is authorized to grant rights for commercial reproduction of maps by The Sanborn Library LLC, the copyright holder for the collection.

Certification #841B-41A3-9085

Site Name: 4412 Douglaston Parkway
Address: 4412 Douglaston Parkway
City, ST, ZIP: Little Neck, NY 11363
Client: Env. Business Consultants
EDR Inquiry: 5732063.3
Order Date: 07/29/2019
Certification # 841B-41A3-9085
Copyright 1994



This Certified Sanborn Map combines the following sheets.
Outlined areas indicate map sheets within the collection.

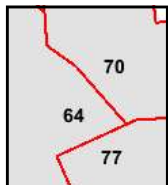

Volume 12, Sheet 77
Volume 12, Sheet 70
Volume 12, Sheet 64

0 Feet 150 300 600



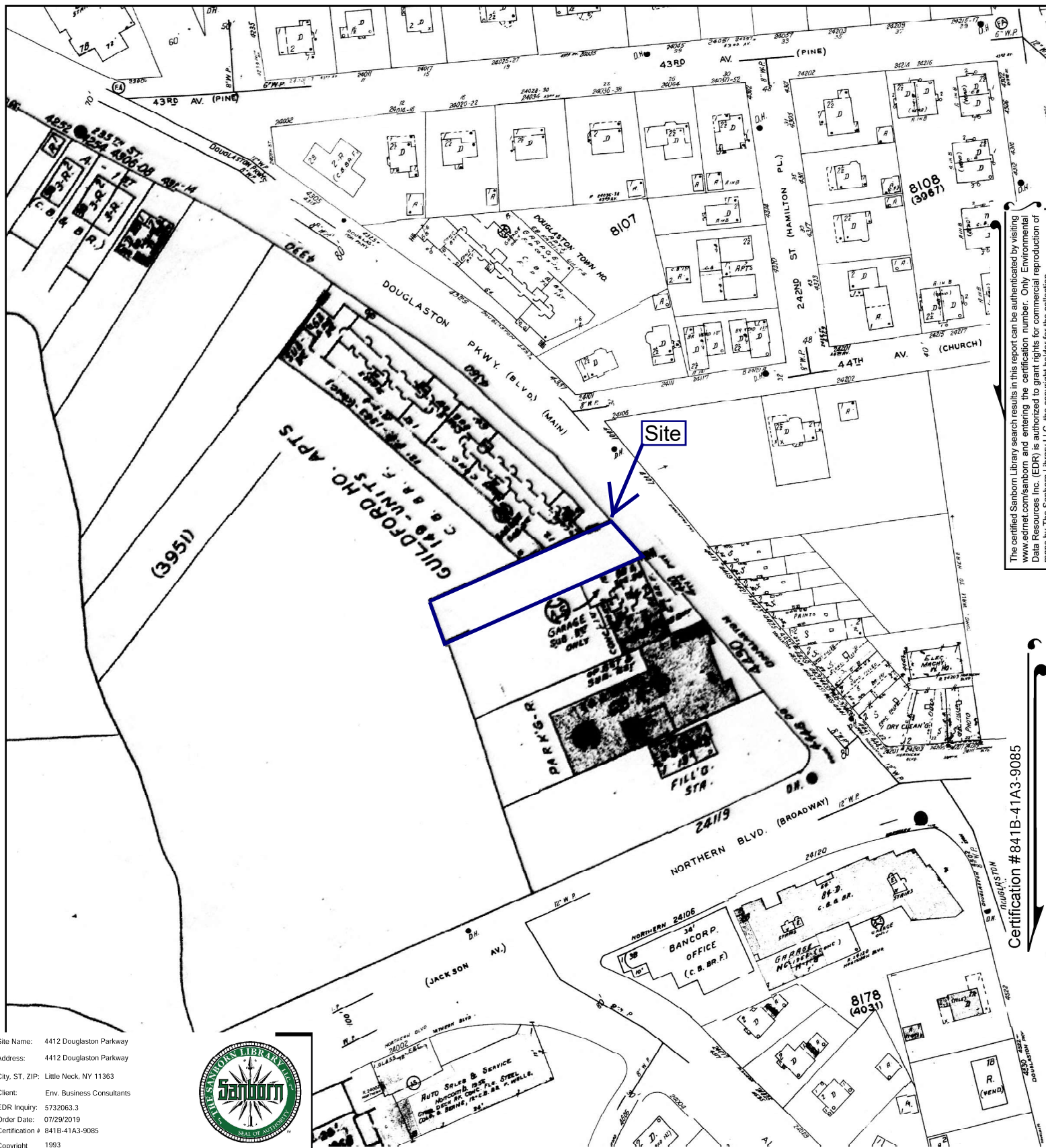

The certified Sanborn Library search results in this report can be authenticated by visiting www.edrnet.com/sanborn and entering the certification number. Only Environmental Data Resources Inc. (EDR) is authorized to grant rights for commercial reproduction of maps by The Sanborn Library LLC, the copyright holder for the collection.

Certification #841B-41A3-9085

Site Name: 4412 Douglaston Parkway
Address: 4412 Douglaston Parkway
City, ST, ZIP: Little Neck, NY 11363
Client: Env. Business Consultants
EDR Inquiry: 5732063.3
Order Date: 07/29/2019
Certification # 841B-41A3-9085
Copyright 1993



This Certified Sanborn Map combines the following sheets.
Outlined areas indicate map sheets within the collection.

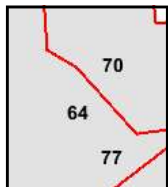
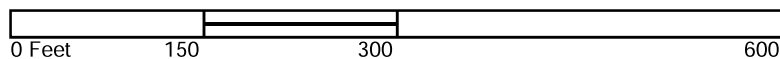

Volume 12, Sheet 70
Volume 12, Sheet 64
Volume 12, Sheet 77



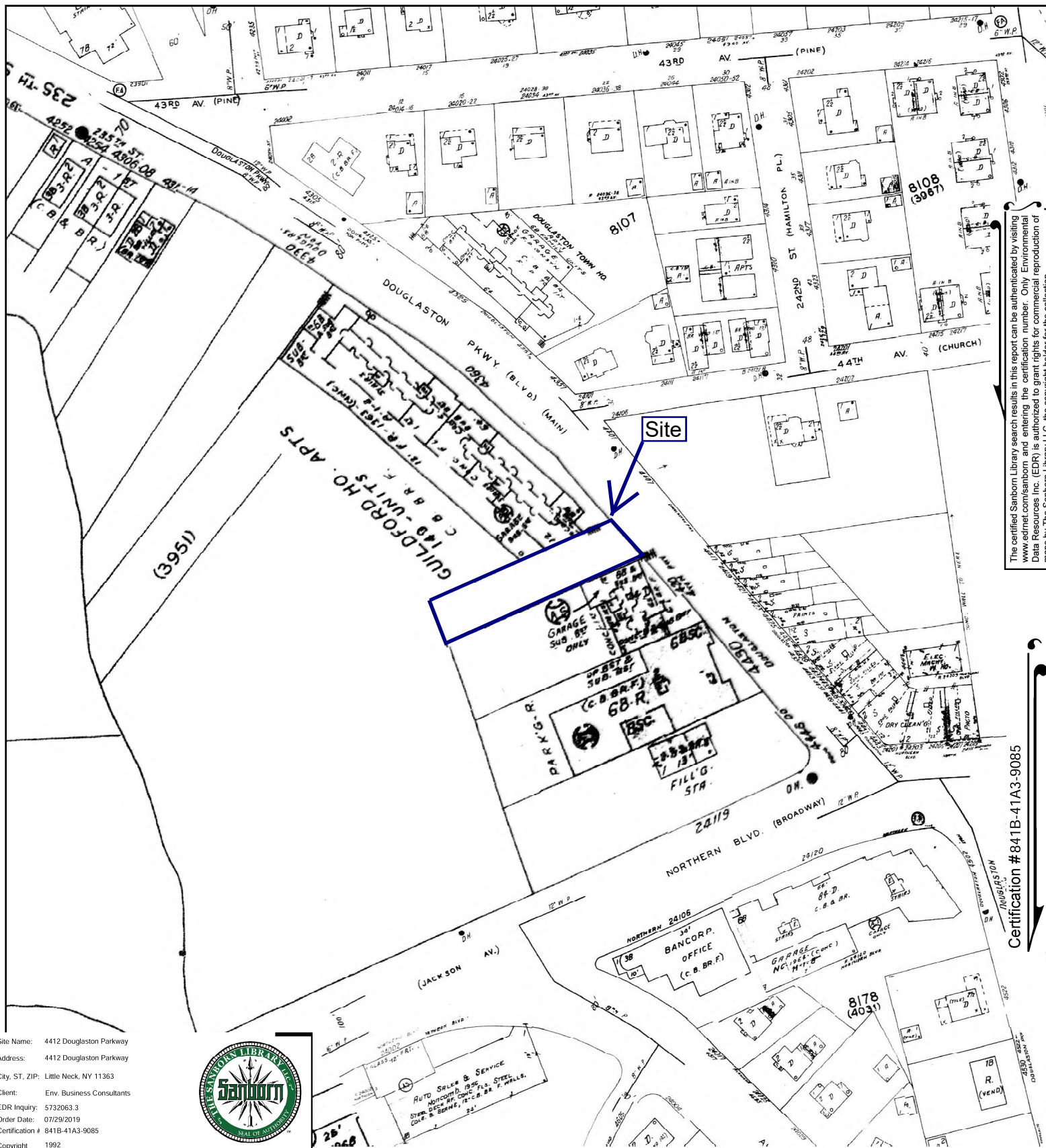

The certified Sanborn Library search results in this report can be authenticated by visiting www.edr.com/sanborn and entering the certification number. Only Environmental Data Resources Inc. (EDR) is authorized to grant rights for commercial reproduction of maps by The Sanborn Library LLC, the copyright holder for the collection.

Certification #841B-41A3-9085

Site Name: 4412 Douglaston Parkway
Address: 4412 Douglaston Parkway
City, ST, ZIP: Little Neck, NY 11363
Client: Env. Business Consultants
EDR Inquiry: 5732063.3
Order Date: 07/29/2019
Certification # 841B-41A3-9085
Copyright 1992



This Certified Sanborn Map combines the following sheets.
Outlined areas indicate map sheets within the collection.

0 Feet 150 300 600

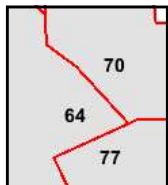

Volume 12, Sheet 77
Volume 12, Sheet 70
Volume 12, Sheet 64



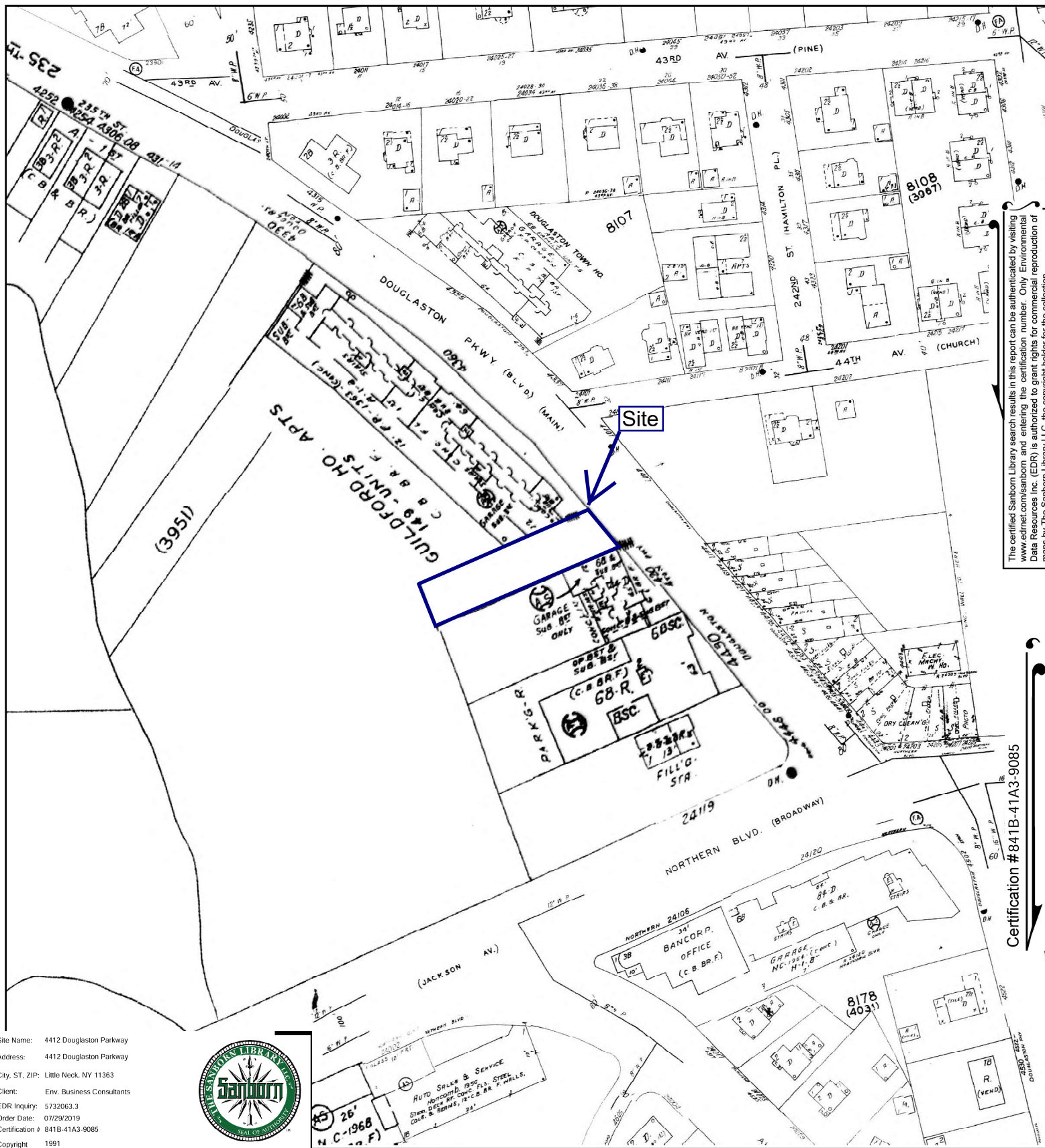

The certified Sanborn Library search results in this report can be authenticated by visiting www.edrnet.com/sanborn and entering the certification number. Only Environmental Data Resources Inc. (EDR) is authorized to grant rights for commercial reproduction of maps by The Sanborn Library LLC, the copyright holder for the collection.

Certification #841B-41A3-9085

Site Name: 4412 Douglasston Parkway
Address: 4412 Douglasston Parkway
City, ST, ZIP: Little Neck, NY 11363
Client: Env. Business Consultants
EDR Inquiry: 5732063.3
Order Date: 07/29/2019
Certification #: 841B-41A3-9085
Copyright: 1991



This Certified Sanborn Map combines the following sheets.
Outlined areas indicate map sheets within the collection.

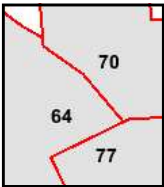
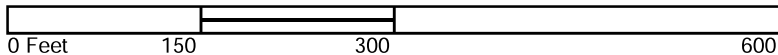

Volume 12, Sheet 77
Volume 12, Sheet 70
Volume 12, Sheet 64



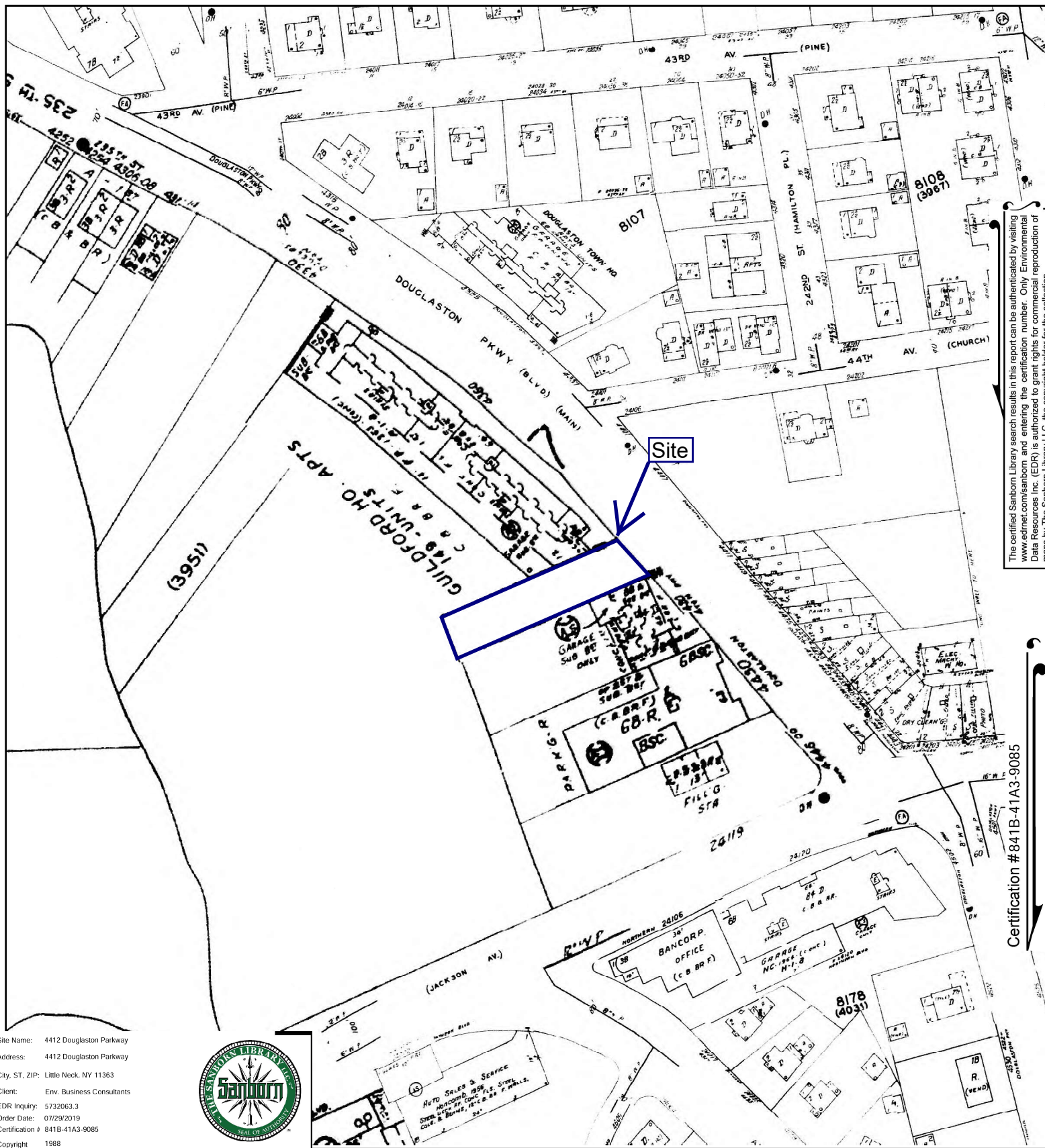

The certified Sanborn Library search results in this report can be authenticated by visiting www.edrnet.com/sanborn and entering the certification number. Only Environmental Data Resources Inc. (EDR) is authorized to grant rights for commercial reproduction of maps by The Sanborn Library LLC, the copyright holder for the collection.

Certification #841B-41A3-9085

Site Name: 4412 Douglaston Parkway
 Address: 4412 Douglaston Parkway
 City, ST, ZIP: Little Neck, NY 11363
 Client: Env. Business Consultants
 EDR Inquiry: 5732063.3
 Order Date: 07/29/2019
 Certification # 841B-41A3-9085
 Copyright 1988



This Certified Sanborn Map combines the following sheets.
 Outlined areas indicate map sheets within the collection.

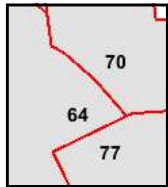
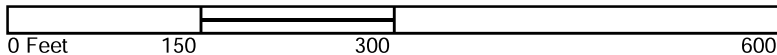

Volume 12, Sheet 77
 Volume 12, Sheet 70
 Volume 12, Sheet 64



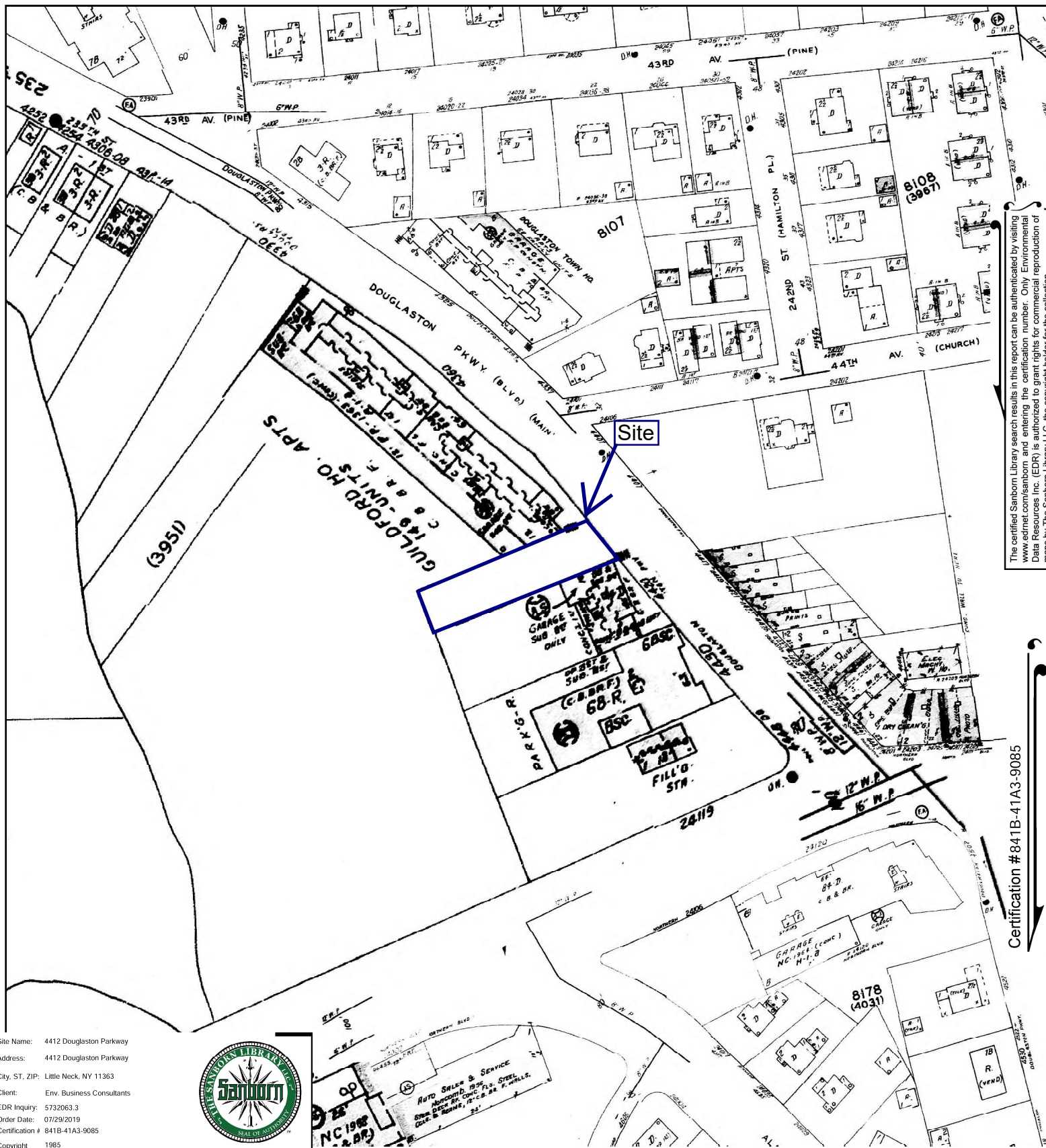

Site Name: 4412 Douglaston Parkway
Address: 4412 Douglaston Parkway
City, ST, ZIP: Little Neck, NY 11363
Client: Env. Business Consultants
EDR Inquiry: 5732063.3
Order Date: 07/29/2019
Certification # 841B-41A3-9085
Copyright 1985

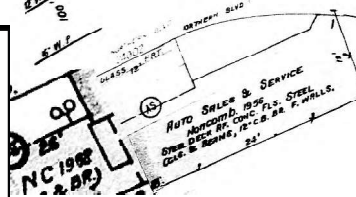

This Certified Sanborn Map combines the following sheets.
Outlined areas indicate map sheets within the collection.

0 Feet 150 300 600

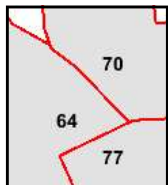

Volume 12, Sheet 77
Volume 12, Sheet 70
Volume 12, Sheet 64

The certified Sanborn Library search results in this report can be authenticated by visiting www.edrnet.com/sanborn and entering the certification number. Only Environmental Data Resources Inc. (EDR) is authorized to grant rights for commercial reproduction of maps by The Sanborn Library LLC, the copyright holder for the collection.

Certification #841B-41A3-9085

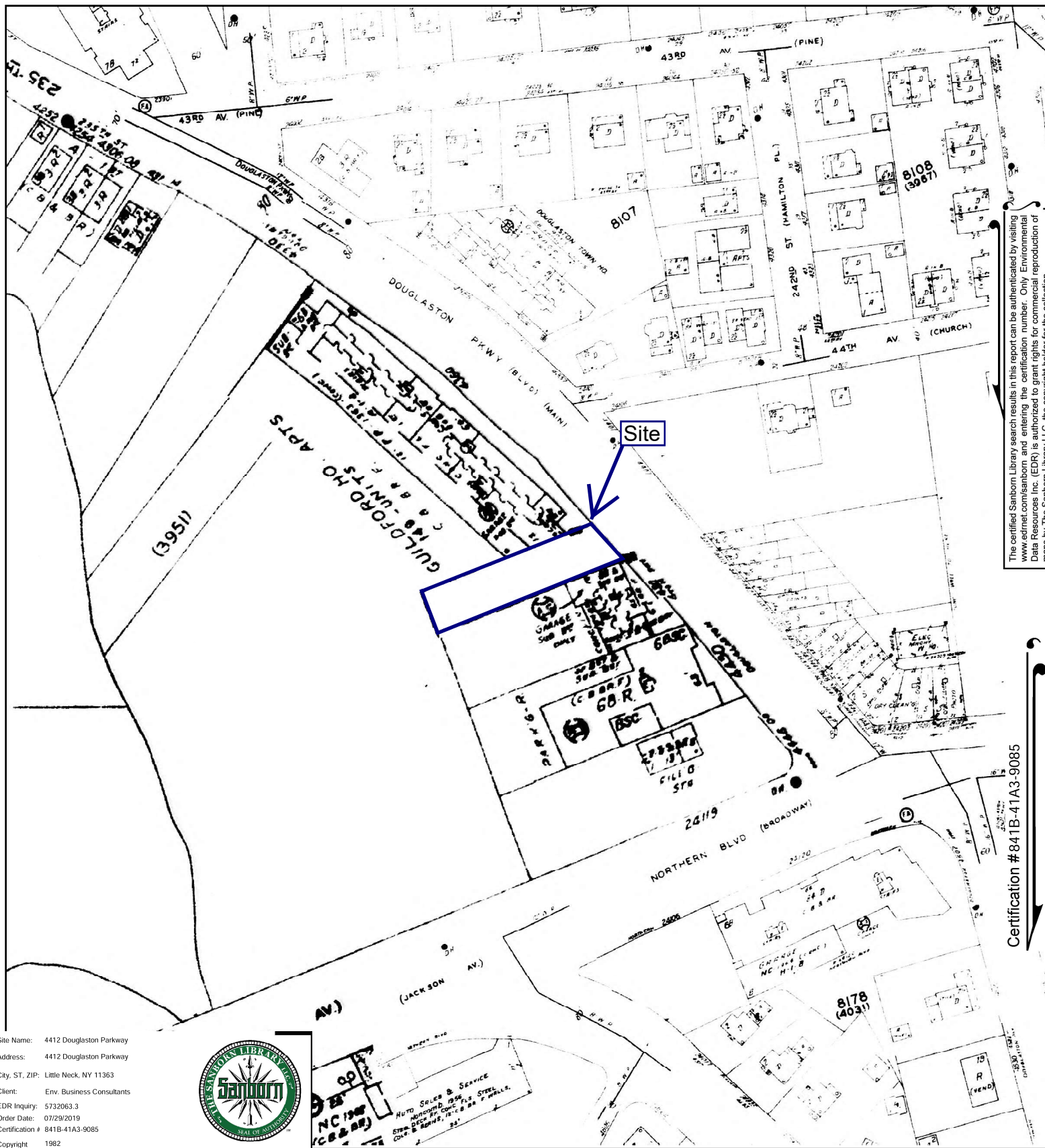

The certified Sanborn Library search results in this report can be authenticated by visiting www.edrnet.com/sanborn and entering the certification number. Only Environmental Data Resources Inc. (EDR) is authorized to grant rights for commercial reproduction of maps by The Sanborn Library LLC, the copyright holder for the collection.

Certification #841B-41A3-9085

Site Name: 4412 Douglaston Parkway
 Address: 4412 Douglaston Parkway
 City, ST, ZIP: Little Neck, NY 11363
 Client: Env. Business Consultants
 EDR Inquiry: 5732063.3
 Order Date: 07/29/2019
 Certification # 841B-41A3-9085
 Copyright 1982



Auto Sales & Service
 1960-1965
 STEEL & STEEL
 1960-1965
 1960-1965

This Certified Sanborn Map combines the following sheets.
 Outlined areas indicate map sheets within the collection.

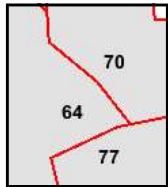
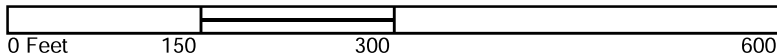

Volume 12, Sheet 77
 Volume 12, Sheet 70
 Volume 12, Sheet 64



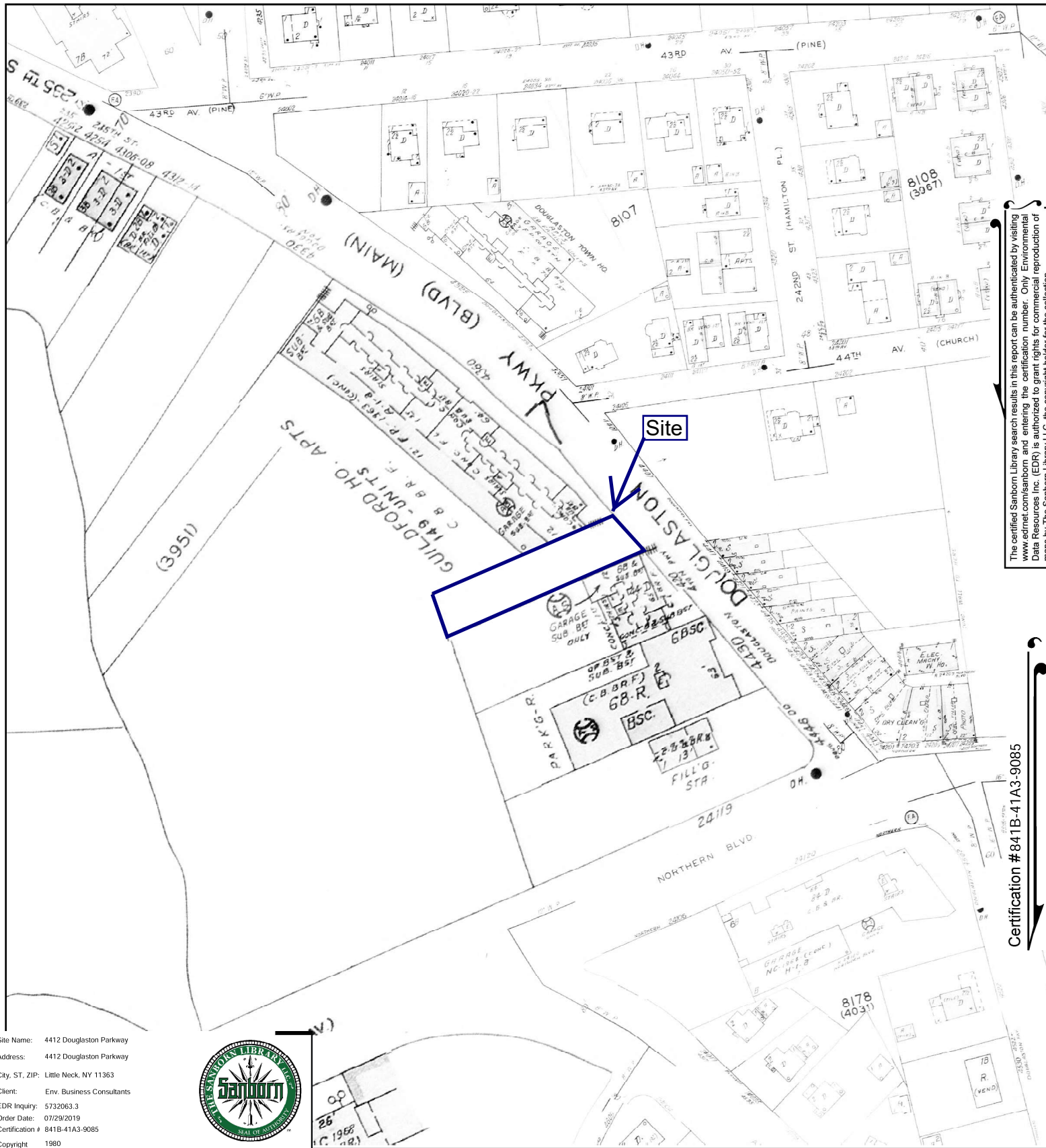

The certified Sanborn Library search results in this report can be authenticated by visiting www.edrnet.com/sanborn and entering the certification number. Only Environmental Data Resources Inc. (EDR) is authorized to grant rights for commercial reproduction of maps by The Sanborn Library LLC, the copyright holder for the collection.

Certification #841B-41A3-9085

Site Name: 4412 Douglaston Parkway
 Address: 4412 Douglaston Parkway
 City, ST, ZIP: Little Neck, NY 11363
 Client: Env. Business Consultants
 EDR Inquiry: 5732063.3
 Order Date: 07/29/2019
 Certification # 841B-41A3-9085
 Copyright 1980



This Certified Sanborn Map combines the following sheets.
 Outlined areas indicate map sheets within the collection.

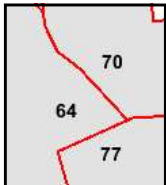
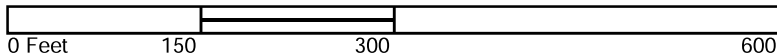

Volume 12, Sheet 77
 Volume 12, Sheet 70
 Volume 12, Sheet 64

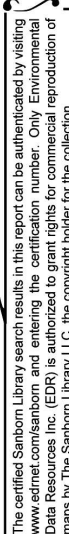

Certification #841B-41A3-9085

A number line is shown with major tick marks at 0, 150, 300, and 600. A bracket is drawn above the line from 150 to 300, with the number 150 written below the bracket.

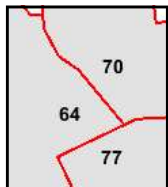

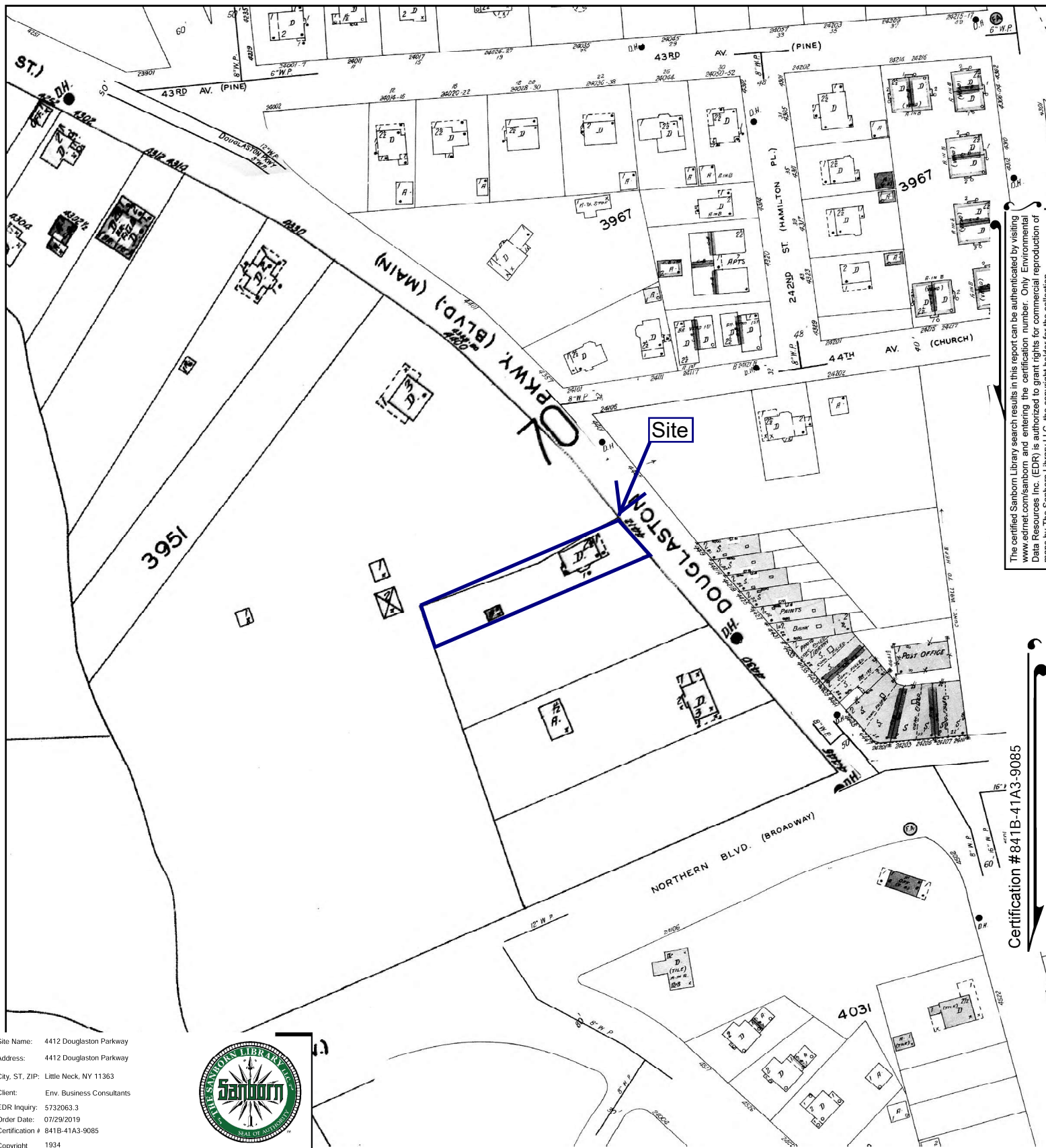

The certified Sanborn Library search results in this report can be authenticated by visiting www.edrnet.com/sanborn and entering the certification number. Only Environmental Data Resources Inc. (EDR) is authorized to grant rights for commercial reproduction of maps by The Sanborn Library LLC, the copyright holder for the collection.

Certification #841B-41A3-9085

Site Name: 4412 Douglaston Parkway
Address: 4412 Douglaston Parkway
City, ST, ZIP: Little Neck, NY 11363
Client: Env. Business Consultants
EDR Inquiry: 5732063.3
Order Date: 07/29/2019
Certification # 841B-41A3-9085
Copyright 1934



This Certified Sanborn Map combines the following sheets.
Outlined areas indicate map sheets within the collection.

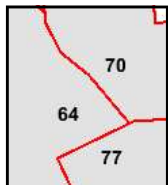

Volume 12, Sheet 77
Volume 12, Sheet 70
Volume 12, Sheet 64

0 Feet 150 300 600



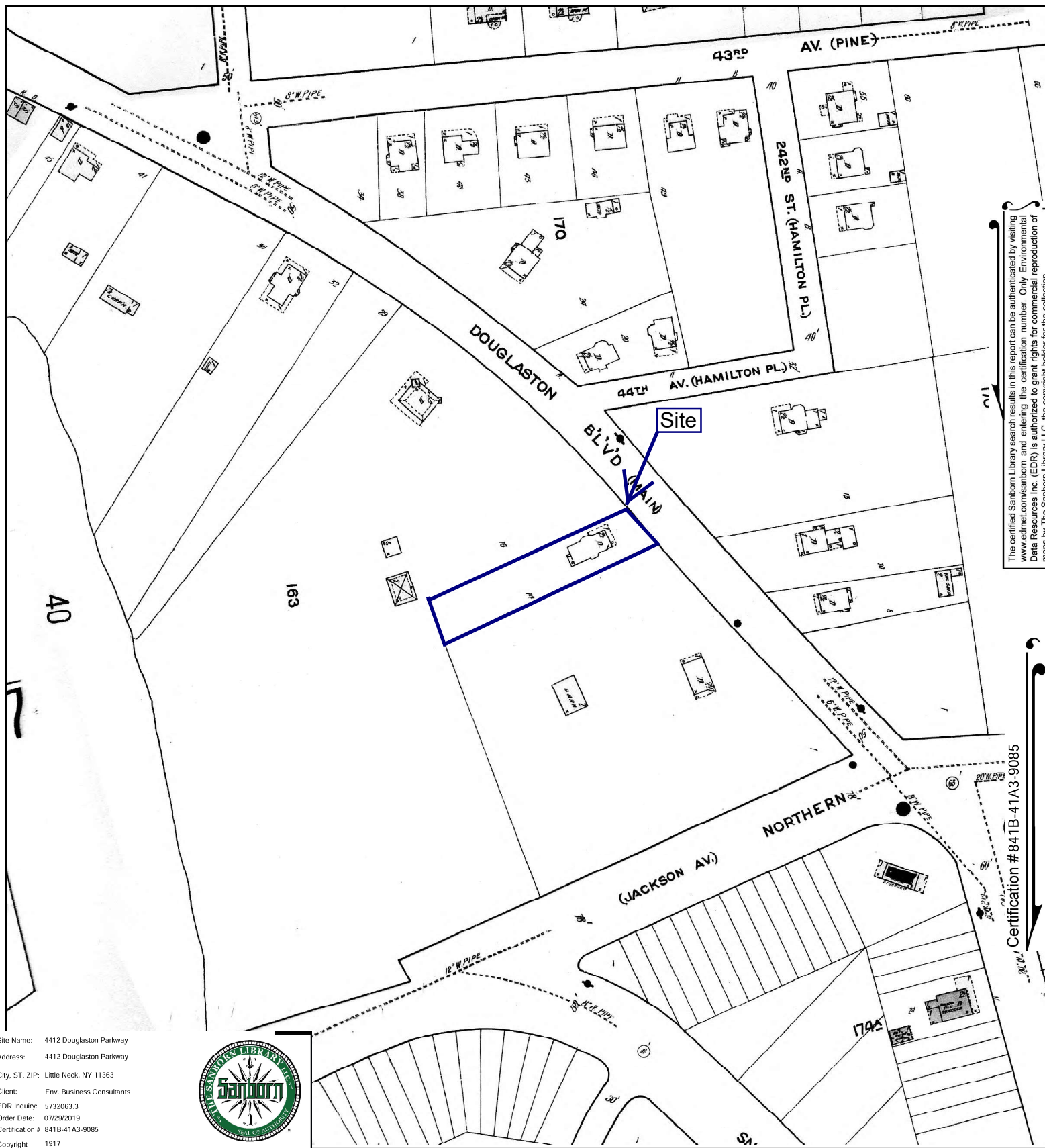

The certified Sanborn Library search results in this report can be authenticated by visiting www.edrnet.com/sanborn and entering the certification number. Only Environmental Data Resources Inc. (EDR) is authorized to grant rights for commercial reproduction of maps by The Sanborn Library LLC, the copyright holder for the collection.

Certification #841B-41A3-9085

Site Name: 4412 Douglaston Parkway
 Address: 4412 Douglaston Parkway
 City, ST, ZIP: Little Neck, NY 11363
 Client: Env. Business Consultants
 EDR Inquiry: 5732063.3
 Order Date: 07/29/2019
 Certification # 841B-41A3-9085
 Copyright 1917



This Certified Sanborn Map combines the following sheets.
 Outlined areas indicate map sheets within the collection.

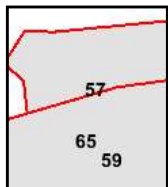
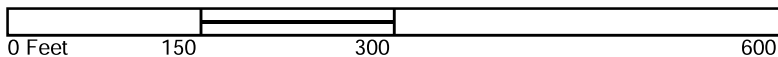

Volume 12, Sheet 65
 Volume 12, Sheet 59
 Volume 12, Sheet 57





The certified Sanborn Library search results in this report can be authenticated by visiting www.edrnet.com/sanborn and entering the certification number. Only Environmental Data Resources Inc. (EDR) is authorized to grant rights for commercial reproduction of maps by The Sanborn Library LLC, the copyright holder for the collection.

Certification #841B-41A3-9085

Site Name: 4412 Douglaston Parkway
 Address: 4412 Douglaston Parkway
 City, ST, ZIP: Little Neck, NY 11363
 Client: Env. Business Consultants
 EDR Inquiry: 5732063.3
 Order Date: 07/29/2019
 Certification #: 841B-41A3-9085
 Copyright: 1903



This Certified Sanborn Map combines the following sheets.
 Outlined areas indicate map sheets within the collection.

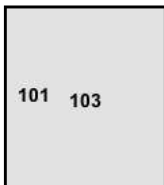
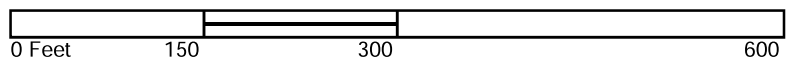

Volume 5, Sheet 103
 Volume 5, Sheet 101





ENVIRONMENTAL BUSINESS CONSULTANTS

CITY DIRECTORIES



ENVIRONMENTAL BUSINESS CONSULTANTS

**1808 MIDDLE COUNTRY ROAD
RIDGE, NY 11961**

**PHONE 631.504.6000
FAX 631.924.2870**

4412 Douglaston Parkway

4412 Douglaston Parkway
Little Neck, NY 11363

Inquiry Number: 5732063.5
July 29, 2019

The EDR-City Directory Abstract

TABLE OF CONTENTS

SECTION

Executive Summary

Findings

City Directory Images

Thank you for your business.

Please contact EDR at 1-800-352-0050
with any questions or comments.

Disclaimer - Copyright and Trademark Notice

This Report contains certain information obtained from a variety of public and other sources reasonably available to Environmental Data Resources, Inc. It cannot be concluded from this Report that coverage information for the target and surrounding properties does not exist from other sources. **NO WARRANTY EXPRESSED OR IMPLIED, IS MADE WHATSOEVER IN CONNECTION WITH THIS REPORT. ENVIRONMENTAL DATA RESOURCES, INC. SPECIFICALLY DISCLAIMS THE MAKING OF ANY SUCH WARRANTIES, INCLUDING WITHOUT LIMITATION, MERCHANTABILITY OR FITNESS FOR A PARTICULAR USE OR PURPOSE. ALL RISK IS ASSUMED BY THE USER. IN NO EVENT SHALL ENVIRONMENTAL DATA RESOURCES, INC. BE LIABLE TO ANYONE, WHETHER ARISING OUT OF ERRORS OR OMISSIONS, NEGLIGENCE, ACCIDENT OR ANY OTHER CAUSE, FOR ANY LOSS OR DAMAGE, INCLUDING, WITHOUT LIMITATION, SPECIAL, INCIDENTAL, CONSEQUENTIAL, OR EXEMPLARY DAMAGES. ANY LIABILITY ON THE PART OF ENVIRONMENTAL DATA RESOURCES, INC. IS STRICTLY LIMITED TO A REFUND OF THE AMOUNT PAID FOR THIS REPORT.** Purchaser accepts this Report "AS IS". Any analyses, estimates, ratings, environmental risk levels or risk codes provided in this Report are provided for illustrative purposes only, and are not intended to provide, nor should they be interpreted as providing any facts regarding, or prediction or forecast of, any environmental risk for any property. Only a Phase I Environmental Site Assessment performed by an environmental professional can provide information regarding the environmental risk for any property. Additionally, the information provided in this Report is not to be construed as legal advice.

Copyright 2017 by Environmental Data Resources, Inc. All rights reserved. Reproduction in any media or format, in whole or in part, of any report or map of Environmental Data Resources, Inc. or its affiliates is prohibited without prior written permission.

EDR and its logos (including Sanborn and Sanborn Map) are trademarks of Environmental Data Resources, Inc. or its affiliates. All other trademarks used herein are the property of their respective owners.

EXECUTIVE SUMMARY

DESCRIPTION

Environmental Data Resources, Inc.'s (EDR) City Directory Abstract is a screening tool designed to assist environmental professionals in evaluating potential liability on a target property resulting from past activities. EDR's City Directory Abstract includes a search and abstract of available city directory data. For each address, the directory lists the name of the corresponding occupant at five year intervals.

Business directories including city, cross reference and telephone directories were reviewed, if available, at approximately five year intervals for the years spanning 1922 through 2014. This report compiles information gathered in this review by geocoding the latitude and longitude of properties identified and gathering information about properties within 200 feet of the target property.

A summary of the information obtained is provided in the text of this report.

RECORD SOURCES

EDR's Digital Archive combines historical directory listings from sources such as Cole Information and Dun & Bradstreet. These standard sources of property information complement and enhance each other to provide a more comprehensive report.

EDR is licensed to reproduce certain City Directory works by the copyright holders of those works. The purchaser of this EDR City Directory Report may include it in report(s) delivered to a customer. Reproduction of City Directories without permission of the publisher or licensed vendor may be a violation of copyright.

Data by

infoUSA[®]

Copyright © 2008
All Rights Reserved

RESEARCH SUMMARY

The following research sources were consulted in the preparation of this report. An "X" indicates where information was identified in the source and provided in this report.

<u>Year</u>	<u>Source</u>	<u>TP</u>	<u>Adjoining</u>	<u>Text Abstract</u>	<u>Source Image</u>
2014	EDR Digital Archive	-	X	X	-
2010	EDR Digital Archive	-	X	X	-
2005	Hill-Donnelly Information Services	-	X	X	-
2000	Cole Information Services	-	X	X	-
1996	NYNEX	-	X	X	-
1991	NYNEX Information Resource Company	-	X	X	-
1983	New York Telephone	-	X	X	-
1976	New York Telephone	-	X	X	-
1970	New York Telephone	-	X	X	-
1967	New York Telephone	-	X	X	-
1962	New York Telephone Directory	-	X	X	-
1950	New York Telephone	-	X	X	-

EXECUTIVE SUMMARY

<u>Year</u>	<u>Source</u>	<u>TP</u>	<u>Adjoining</u>	<u>Text Abstract</u>	<u>Source Image</u>
1945	New York Telephone	-	X	X	-
	New York Telephone	X	X	X	-
1939	New York Telephone Company	-	X	X	-
	New York Telephone Company	X	X	X	-
1934	R. L. Polk & Co.	-	X	X	-
	R. L. Polk & Co.	X	X	X	-
1922	H.C. Morris	-	-	-	-

EXECUTIVE SUMMARY

SELECTED ADDRESSES

The following addresses were selected by the client, for EDR to research. An "X" indicates where information was identified.

<u>Address</u>	<u>Type</u>	<u>Findings</u>
4414 douglaston parkway	Client Entered	
43-60 DOUGLASTON PARKWAY	Client Entered	
44-20 DOUGLASTON PARKWAY	Client Entered	
241-06 CHURCH STREET	Client Entered	
239-25 NORTHERN BOULEVARD	Client Entered	
44-17 DOUGLASTON PARKWAY	Client Entered	

FINDINGS

TARGET PROPERTY INFORMATION

ADDRESS

4412 Douglaston Parkway
Little Neck, NY 11363

FINDINGS DETAIL

Target Property research detail.

douglaston parkway

4414 douglaston parkway

<u>Year</u>	<u>Uses</u>	<u>Source</u>
-------------	-------------	---------------

DOUGLASTON PKY

4412 DOUGLASTON PKY

<u>Year</u>	<u>Uses</u>	<u>Source</u>
1945	Deindorfer J W	New York Telephone
	Williams J Frank	New York Telephone
1939	Connell M F Mrs	New York Telephone Company
	Deindorfer J W	New York Telephone Company
1934	Burrough Chas Lucile surveyor	R. L. Polk & Co.

FINDINGS

ADJOINING PROPERTY DETAIL

The following Adjoining Property addresses were researched for this report. Detailed findings are provided for each address.

44 AW

24121 44 AW

<u>Year</u>	<u>Uses</u>	<u>Source</u>
1970	Turcotte Jos A	New York Telephone

44TH AV ABBREV DOUGLASTON

24117 44TH AV ABBREV DOUGLASTON

<u>Year</u>	<u>Uses</u>	<u>Source</u>
1991	Bernhardt S	NYNEX Information Resource Company

44TH AV BATN

24121 44TH AV BATN

<u>Year</u>	<u>Uses</u>	<u>Source</u>
1967	Priory Nicholas J	New York Telephone

44TH AV BGTN

24121 44TH AV BGTN

<u>Year</u>	<u>Uses</u>	<u>Source</u>
1970	Priory Nicholas J	New York Telephone

44TH AV DGLSTN

24117 44TH AV DGLSTN

<u>Year</u>	<u>Uses</u>	<u>Source</u>
1945	Tibbetts Alden M	New York Telephone
	Cheney Ralph J	New York Telephone

24121 44TH AV DGLSTN

<u>Year</u>	<u>Uses</u>	<u>Source</u>
1945	Lynch Danl P	New York Telephone

FINDINGS

44TH AV DOUGLAS

24117 44TH AV DOUGLAS

<u>Year</u>	<u>Uses</u>	<u>Source</u>
1934	Shaughnessy John J contr	R. L. Polk & Co.

24121 44TH AV DOUGLAS

<u>Year</u>	<u>Uses</u>	<u>Source</u>
1934	Tchitcherin N Ivy mgr	R. L. Polk & Co.

44TH AV DOUGLASLASTON

24117 44TH AV DOUGLASLASTON

<u>Year</u>	<u>Uses</u>	<u>Source</u>
1934	Hoke Jos H slsmn	R. L. Polk & Co.

44TH AV DUGTN

24117 44TH AV DUGTN

<u>Year</u>	<u>Uses</u>	<u>Source</u>
1970	Schiel Helen M Mrs	New York Telephone
1967	Schiel Helen M Mrs	New York Telephone

44TH AVE

24111 44TH AVE

<u>Year</u>	<u>Uses</u>	<u>Source</u>
2005	HSobel Cathy	Hill-Donnelly Information Services
2000	Cathy Sobel	Cole Information Services
1976	Connelly G	New York Telephone
1962	Harding Wilma Mrs	New York Telephone Directory
1934	Graham Geo boxes	R. L. Polk & Co.

44th Ave

24117 44th Ave

<u>Year</u>	<u>Uses</u>	<u>Source</u>
2010	ETAN SOLUTIONS INC	EDR Digital Archive
	ETAN SOLUTIONS INC	EDR Digital Archive

FINDINGS

44TH AVE

24117 44TH AVE

<u>Year</u>	<u>Uses</u>	<u>Source</u>
2005	Shapiro M A	Hill-Donnelly Information Services
	Hplosi KM a	Hill-Donnelly Information Services
	h Adams M M v	Hill-Donnelly Information Services
2000	Adams	Cole Information Services
	James Toole	Cole Information Services
	M Shapiro	Cole Information Services
1996	FRIEDMAN Ilene & Neal	NYNEX
1991	Mcdermott Joseph	NYNEX Information Resource Company
	Hagman A	NYNEX Information Resource Company
	Adams M M	NYNEX Information Resource Company
1983	Adams Gerard E	New York Telephone
	Adams M M	New York Telephone
	Bennett B	New York Telephone
1976	Adikes Henry K	New York Telephone
	Dello Robert	New York Telephone
1970	Adikes Henry K	New York Telephone
	Lauter Ed	New York Telephone
	Lauter Future	New York Telephone
	Liles D A	New York Telephone
1967	Esposito Ciro	New York Telephone
	Rexford Robt S	New York Telephone
	Adikes Henry K	New York Telephone
1962	Haley Jas R	New York Telephone Directory
	Schiel Helen M Mrs	New York Telephone Directory
	Adikas Henry K	New York Telephone Directory
	Lamb Warren W Mrs	New York Telephone Directory
1945	Barry Wm D	New York Telephone
1939	Clark Hunt N E	New York Telephone Company
	Garnaus C Edw	New York Telephone Company
	Hopkins Stanley W	New York Telephone Company
	Rodabaugh John G	New York Telephone Company
1934	Pierce RAYmond H adv	R. L. Polk & Co.
	Scheffer Alf A Lillian archt	R. L. Polk & Co.
	Thompson Wm J slsmn	R. L. Polk & Co.

FINDINGS

44th Ave

24121 44th Ave

<u>Year</u>	<u>Uses</u>	<u>Source</u>
2010	CARRIAGE STOP	EDR Digital Archive
	QVIST SCNDINAVIAN BDY CARE INC	EDR Digital Archive
	CARRIAGE STOP	EDR Digital Archive
	QVIST SCNDINAVIAN BDY CARE INC	EDR Digital Archive

44TH AVE

24121 44TH AVE

<u>Year</u>	<u>Uses</u>	<u>Source</u>
2005	h Cooker Harry Ao	Hill-Donnelly Information Services
	Visich Robert W	Hill-Donnelly Information Services
2000	Albert J Castagn	Cole Information Services
	Harry Cooker	Cole Information Services
	Robert W Visich	Cole Information Services
1991	Cooker Harry	NYNEX Information Resource Company
	Finegan Margaret C Mrs	NYNEX Information Resource Company
	Luniuck L	NYNEX Information Resource Company
	Lunn L	NYNEX Information Resource Company
	Lunn Laminates Inc Strght Path ABBREV Wyndnch	NYNEX Information Resource Company
	Rinaldi Ronald	NYNEX Information Resource Company
1983	Cooker Harry	New York Telephone
	Dello Robert	New York Telephone
	Finegan Margaret C Mrs	New York Telephone
1976	Finegan Margaret C Mrs	New York Telephone
	Hutton M	New York Telephone
1970	Finegan Margaret C Mrs	New York Telephone
	Hutton M	New York Telephone
1967	Hutton M	New York Telephone
	Turcotte Jos A	New York Telephone
1962	Cudahy C D	New York Telephone Directory
	Finegan Margaret C Mrs	New York Telephone Directory
1939	Herman Kenneth L	New York Telephone Company
	Lewis Fritzie	New York Telephone Company
	Mantel E Winter	New York Telephone Company
1934	Cone Harold J slsmn	R. L. Polk & Co.

FINDINGS

<u>Year</u>	<u>Uses</u>	<u>Source</u>
1934	Dorgan Jos V	R. L. Polk & Co.
	Hilberts Bert M Margt D asst business mgr Mhn	R. L. Polk & Co.
	Lowenthal Wm Florence B slsmn	R. L. Polk & Co.
	Mac Fadden Donald S Florence B statistician Mhn	R. L. Polk & Co.
	Morgan Paul J Helen L newspapermn	R. L. Polk & Co.

24123 44TH AVE

<u>Year</u>	<u>Uses</u>	<u>Source</u>
1962	Ganley A	New York Telephone Directory

241-11 44TH AVE

<u>Year</u>	<u>Uses</u>	<u>Source</u>
1950	HOPKINS JOS W	New York Telephone

241-17 44TH AVE

<u>Year</u>	<u>Uses</u>	<u>Source</u>
1950	BARRY WM D	New York Telephone
	DEAN JOHN C SR MRS	New York Telephone
	COLLISON CHAS H	New York Telephone
	SCHIEL HELEN M MRS	New York Telephone

241-21 44TH AVE

<u>Year</u>	<u>Uses</u>	<u>Source</u>
1950	BROWN JOSEPHINE E	New York Telephone
	F	New York Telephone
	LYNCH DANL P	New York Telephone
	PRIORY NICHOLAS J	New York Telephone

DOUGLASTON PKWY

4403 DOUGLASTON PKWY

<u>Year</u>	<u>Uses</u>	<u>Source</u>
2005	h Holtkamp Patrick AA	Hill-Donnelly Information Services

Douglaston Pkwy

4417 Douglaston Pkwy

<u>Year</u>	<u>Uses</u>	<u>Source</u>
2014	IL SAPORE	EDR Digital Archive

FINDINGS

<u>Year</u>	<u>Uses</u>	<u>Source</u>
2014	IL SAPORE	EDR Digital Archive
2010	IL SAPORE	EDR Digital Archive
	IL SAPORE	EDR Digital Archive

DOUGLASTON PKWY

4417 DOUGLASTON PKWY

<u>Year</u>	<u>Uses</u>	<u>Source</u>
2005	Certified Locksmith Douglaston	Hill-Donnelly Information Services
	Napoli Pizza & Restaurant II	Hill-Donnelly Information Services
	Paddy Locksmiths I s	Hill-Donnelly Information Services
	A Always 24 Hour Emergency	Hill-Donnelly Information Services
	A Emergency Locksmith 24 HRS	Hill-Donnelly Information Services

Douglaston Pkwy

4419 Douglaston Pkwy

<u>Year</u>	<u>Uses</u>	<u>Source</u>
2014	LSE DOUGLASTON LAUNDROMAT	EDR Digital Archive
	LSE DOUGLASTON LAUNDROMAT	EDR Digital Archive
2010	LSE DOUGLASTON LAUNDROMAT	EDR Digital Archive
	LSE DOUGLASTON LAUNDROMAT	EDR Digital Archive

DOUGLASTON PKWY

4419 DOUGLASTON PKWY

<u>Year</u>	<u>Uses</u>	<u>Source</u>
2005	Lse Douglaston Laundromat	Hill-Donnelly Information Services
	Locksmith A Emergency 24 MRS	Hill-Donnelly Information Services

Douglaston Pkwy

4420 Douglaston Pkwy

<u>Year</u>	<u>Uses</u>	<u>Source</u>
2014	PRINCETON OWNERS CORPORATION	EDR Digital Archive
	DENTAL ASSOCIATES DOUGLASTON	EDR Digital Archive
	MY DENTAL ASSOCIATE P C	EDR Digital Archive
	GIOVANNI IPPOLITO DDS PC	EDR Digital Archive
	NORTH SHORE LAND CORP	EDR Digital Archive
	D P LOGISTICS INC	EDR Digital Archive

FINDINGS

<u>Year</u>	<u>Uses</u>	<u>Source</u>
2014	MY DENTAL ASSOCIATE P C	EDR Digital Archive
	GIOVANNI IPPOLITO DDS PC	EDR Digital Archive
	D P LOGISTICS INC	EDR Digital Archive
	NORTH SHORE LAND CORP	EDR Digital Archive
	PRINCETON OWNERS CORPORATION	EDR Digital Archive
	DENTAL ASSOCIATES DOUGLASTON	EDR Digital Archive
2010	CUSTOMSWORLD INC	EDR Digital Archive
	HUALING USA INC	EDR Digital Archive
	M J ENTERTAINMENT	EDR Digital Archive
	DENTAL ASSOCIATES DOUGLASTON	EDR Digital Archive
	D P LOGISTICS INC	EDR Digital Archive
	ADVANCED DENTAL SPECIALTIES PC	EDR Digital Archive
	TRI BOROUGH APPRAISALS LTD	EDR Digital Archive
	NORTH SHORE LAND CORP	EDR Digital Archive
	GIOVANNI IPPOLITO DDS PC	EDR Digital Archive
	MY DENTAL ASSOCIATE P C	EDR Digital Archive
	PRIME STAR PROPERTY	EDR Digital Archive
	NORTH SHORE LAND CORP	EDR Digital Archive
	ADVANCED DENTAL SPECIALTIES PC	EDR Digital Archive
	TRI BOROUGH APPRAISALS LTD	EDR Digital Archive
	D P LOGISTICS INC	EDR Digital Archive
	GIOVANNI IPPOLITO DDS PC	EDR Digital Archive
	PRIME STAR PROPERTY	EDR Digital Archive
	MY DENTAL ASSOCIATE P C	EDR Digital Archive
	CUSTOMSWORLD INC	EDR Digital Archive
	HUALING USA INC	EDR Digital Archive
	M J ENTERTAINMENT	EDR Digital Archive
	DENTAL ASSOCIATES DOUGLASTON	EDR Digital Archive

DOUGLASTON PKWY

4420 DOUGLASTON PKWY

<u>Year</u>	<u>Uses</u>	<u>Source</u>
2005	Romero Dina v	Hill-Donnelly Information Services
	Howard Alan	Hill-Donnelly Information Services
	Numbr 61f h Gungor Rustem	Hill-Donnelly Information Services
	Numbr 7 E N Guadagno B A	Hill-Donnelly Information Services
	Numbr 4D Gray Stuart A	Hill-Donnelly Information Services
	Numbr 3D Goldberg S	Hill-Donnelly Information Services

FINDINGS

<u>Year</u>	<u>Uses</u>	<u>Source</u>
2005	Farrokhtala Arshia	Hill-Donnelly Information Services
	Numbr 3 A h Comunale Warren A	Hill-Donnelly Information Services
	Cohn Gregory D DDS 1 P	Hill-Donnelly Information Services
	Numbr 6 F Balducci Espirltu Patricia v	Hill-Donnelly Information Services
	Baiducci Patricia	Hill-Donnelly Information Services
	Numbr 6 B h Ash G	Hill-Donnelly Information Services
	Andronikou M	Hill-Donnelly Information Services
	Numbr 18 Akpinar Ali	Hill-Donnelly Information Services
	Multi Unit Address	Hill-Donnelly Information Services
	h Spitz R AV	Hill-Donnelly Information Services
	h Madaio J Av	Hill-Donnelly Information Services
	Numbr 6 C h Po S	Hill-Donnelly Information Services
	Numbr 7 G Pappas Dean	Hill-Donnelly Information Services
	Moon Jennifer vo	Hill-Donnelly Information Services
	h Mc Cullough Michael o 718 423 2202 oi	Hill-Donnelly Information Services
	Numbr 4 F Krause Hilda AO	Hill-Donnelly Information Services
	Keogh K	Hill-Donnelly Information Services
	assan N	Hill-Donnelly Information Services
	Ilto Giovanni	Hill-Donnelly Information Services
	Numbr 1 A Ickowicz Peter DDS 1 P	Hill-Donnelly Information Services
	h Jakubowski Joseph 3 AO	Hill-Donnelly Information Services

Douglaston Pkwy

4421 Douglaston Pkwy

<u>Year</u>	<u>Uses</u>	<u>Source</u>
2014	NATIONAL ART LEAGUE	EDR Digital Archive
	NATIONAL ART LEAGUE	EDR Digital Archive
2010	NATIONAL ART LEAGUE	EDR Digital Archive
	NATIONAL ART LEAGUE	EDR Digital Archive

DOUGLASTON PKWY

4421 DOUGLASTON PKWY

<u>Year</u>	<u>Uses</u>	<u>Source</u>
2005	National Art League	Hill-Donnelly Information Services

FINDINGS

Douglaston Pkwy

4423 Douglaston Pkwy

<u>Year</u>	<u>Uses</u>	<u>Source</u>
2014	DOUGLASTON DELICATESSEN	EDR Digital Archive
	DOUGLASTON DELICATESSEN	EDR Digital Archive
2010	DOUGLASTON DELICATESSEN	EDR Digital Archive
	DOUGLASTON DELICATESSEN	EDR Digital Archive

DOUGLASTON PKWY

4423 DOUGLASTON PKWY

<u>Year</u>	<u>Uses</u>	<u>Source</u>
2005	Douglaston Delicatessan	Hill-Donnelly Information Services
	h Wray Tama J	Hill-Donnelly Information Services

Douglaston Pkwy

4425 Douglaston Pkwy

<u>Year</u>	<u>Uses</u>	<u>Source</u>
2014	OPPAH ENTERTAINMENT INC	EDR Digital Archive
	OPPAH ENTERTAINMENT INC	EDR Digital Archive
2010	OPPAH ENTERTAINMENT INC	EDR Digital Archive
	OPPAH ENTERTAINMENT INC	EDR Digital Archive

DOUGLASTON PKWY

4425 DOUGLASTON PKWY

<u>Year</u>	<u>Uses</u>	<u>Source</u>
2005	Ala Locksmith 24 HRS	Hill-Donnelly Information Services
	Ala 24 Hour Locksmith 1 s	Hill-Donnelly Information Services
	Emergency Ala Locksmith	Hill-Donnelly Information Services
	Attic Of New York Co	Hill-Donnelly Information Services

4427 DOUGLASTON PKWY

<u>Year</u>	<u>Uses</u>	<u>Source</u>
2005	h Holman Douglas AO	Hill-Donnelly Information Services

4429 DOUGLASTON PKWY

<u>Year</u>	<u>Uses</u>	<u>Source</u>
2005	Doug North Realty 1 F	Hill-Donnelly Information Services

FINDINGS

4430 DOUGLASTON PKWY

<u>Year</u>	<u>Uses</u>	<u>Source</u>
2005	K & P Computer Consultants	Hill-Donnelly Information Services
	Jordan Julle	Hill-Donnelly Information Services
	Kelsch Robert	Hill-Donnelly Information Services
	Numbr 2 J h Kesten M A	Hill-Donnelly Information Services
	Numbr 3 K h King Alexandra v 0718 225 45880oi	Hill-Donnelly Information Services
	Labarbera Theodore A	Hill-Donnelly Information Services
	Lanzilotta S	Hill-Donnelly Information Services
	Leav Jill Hollander v Y	Hill-Donnelly Information Services
	Numbr 71f h Li Mi	Hill-Donnelly Information Services
	Uu Mel JIng	Hill-Donnelly Information Services
	Okeeffe Cristina &Thomas	Hill-Donnelly Information Services
	Perna Raymond	Hill-Donnelly Information Services
	Numbr 6 H Phillips Marguerite A	Hill-Donnelly Information Services
	Numbr 6 J Pina Rachel Y	Hill-Donnelly Information Services
	Numbr 4 E Pomerantz Morton	Hill-Donnelly Information Services
	Numbr 70 h Rafal Robert	Hill-Donnelly Information Services
	Reshka H	Hill-Donnelly Information Services
	Sirilin Evan	Hill-Donnelly Information Services
	Numbr 7 F h Spectorman B AV	Hill-Donnelly Information Services
	Numbr 3 C h Spiegel C	Hill-Donnelly Information Services
	Stein Judi	Hill-Donnelly Information Services
	Stem Michael S	Hill-Donnelly Information Services
	Weinstein Beatrice	Hill-Donnelly Information Services
	Numbr 4 J H Weinstein Marilyn D AV	Hill-Donnelly Information Services
	Wesh Richard	Hill-Donnelly Information Services
	Numbr 5 K White Alexandra v	Hill-Donnelly Information Services
	Numbr 7 J H Zic Eric	Hill-Donnelly Information Services
	Multi Unit Address	Hill-Donnelly Information Services
	Numbr 6 E h Ambrosino 3 Av	Hill-Donnelly Information Services
	Numbr 2 K Boyle Connell & Brigitte M	Hill-Donnelly Information Services
	Numbr SG Gislason Reynir A	Hill-Donnelly Information Services
	Numbr 4 L Lawrence ET Av	Hill-Donnelly Information Services
	Numbr 3 Bh Oreilly J C A	Hill-Donnelly Information Services
	Numbr 4 E Pomerantz Morton Rabb A	Hill-Donnelly Information Services
	Numbr 7 L h Simeone Patrick AO	Hill-Donnelly Information Services
	Numbr SA h Stevens A AC	Hill-Donnelly Information Services
	Numbr 2 H h Weslow M AA	Hill-Donnelly Information Services

FINDINGS

<u>Year</u>	<u>Uses</u>	<u>Source</u>
2005	Multi Unit Address	Hill-Donnelly Information Services
	Numbr 41 C Alfieri Suzanne	Hill-Donnelly Information Services
	Azizzadeh Farhad	Hill-Donnelly Information Services
	Numbr 6 L h Benezra Laura	Hill-Donnelly Information Services
	Numbr 5 H h Bengston Norma AV	Hill-Donnelly Information Services
	Numbr 3 E Berardi C AO	Hill-Donnelly Information Services
	h Berini RJ	Hill-Donnelly Information Services
	Berkowitz M	Hill-Donnelly Information Services
	Numbr 70f h Berkowitz M	Hill-Donnelly Information Services
	Numbr 40 Besman R A	Hill-Donnelly Information Services
	Ciampa Christopher	Hill-Donnelly Information Services
	Numbr 50 h Connolly K AO	Hill-Donnelly Information Services
	Numbr 6 C h Drelfuss Rene	Hill-Donnelly Information Services
	Numbr 7 L Fuertes Frank	Hill-Donnelly Information Services
	Numbr 4 A h Gottlieb Douglas	Hill-Donnelly Information Services
	Gungor Omer AO	Hill-Donnelly Information Services
	Horton Kenneth	Hill-Donnelly Information Services
	Kang Yereum	Hill-Donnelly Information Services

DOUGLASTON PKY

4403 DOUGLASTON PKY

<u>Year</u>	<u>Uses</u>	<u>Source</u>
2000	Patrick Holtkamp	Cole Information Services
1991	Decker Dalls Rev	NYNEX Information Resource Company
1976	Campbell Douglas A Rev	New York Telephone
	Burrell Rex L Rev	New York Telephone
1967	Downes Everett J Rev Canon	New York Telephone
1962	Downes Everett J Rev Canon	New York Telephone Directory
1945	Zimmerman Marland W Rev	New York Telephone
1939	Riley L L Rev	New York Telephone Company

4417 DOUGLASTON PKY

<u>Year</u>	<u>Uses</u>	<u>Source</u>
2000	Russell Brown	Cole Information Services
1991	Napoli Pizza & Restrnt H	NYNEX Information Resource Company
1983	Adelphi Coiffeurs	New York Telephone
1976	Adelphi Coiffeurs	New York Telephone
1970	Maison Leslie Ceiffelus	New York Telephone

FINDINGS

<u>Year</u>	<u>Uses</u>	<u>Source</u>
1967	Oblique Pharmacy	New York Telephone
1962	Solar Screen Co	New York Telephone Directory
	Amber Shade Co	New York Telephone Directory
1939	Hansen Albert H grocr	New York Telephone Company
	Butler Jas Grocry Co	New York Telephone Company

4419 DOUGLASTON PKY

<u>Year</u>	<u>Uses</u>	<u>Source</u>
2000	Dglstn Lndmnt	Cole Information Services
	Ying T Leung	Cole Information Services
1996	FITZGERALD Amy	NYNEX
1991	Lorraines Skin Care Salon Inc	NYNEX Information Resource Company
	Hair Magic	NYNEX Information Resource Company
	Forgione R	NYNEX Information Resource Company
	Cutler Leonard	NYNEX Information Resource Company
	Cutler Judy	NYNEX Information Resource Company
1983	Alborghetti Agnes Mrs	New York Telephone
	LADA SHERMAN SKIN CARE SALON	New York Telephone
	Lo Balbo A DDS ofc	New York Telephone
1970	Patterson Warren J	New York Telephone
	Rogovin Jos	New York Telephone
	Rogovin Ruth	New York Telephone
	Lo Balbo A DDS ofc	New York Telephone
1967	Rogovin Jos	New York Telephone
	Spinelli Anthony N MD ofc	New York Telephone
	Lo Balbo A DDS ofc	New York Telephone
	Theodores Beauty Salon	New York Telephone
1962	LoBalbo A DDS ofc L	New York Telephone Directory
	Theodores Beauty Salon	New York Telephone Directory
	Spinelli Anthony N MD	New York Telephone Directory

4420 DOUGLASTON PKY

<u>Year</u>	<u>Uses</u>	<u>Source</u>
1996	FOODIM L	NYNEX
1991	Foodim L	NYNEX Information Resource Company
	Freeman David & Sharon	NYNEX Information Resource Company
	Goldberg Sanford MD	NYNEX Information Resource Company
	Hamilton Gordon R	NYNEX Information Resource Company
	Iritz George	NYNEX Information Resource Company

FINDINGS

<u>Year</u>	<u>Uses</u>	<u>Source</u>
1991	Jakubowski Joseph J	NYNEX Information Resource Company
	Leprohon Kevin	NYNEX Information Resource Company
	Lewis A	NYNEX Information Resource Company
	Lowy Robt R MD ofc	NYNEX Information Resource Company
	Lynch Mary	NYNEX Information Resource Company
	Madaio J	NYNEX Information Resource Company
	Madaio Joseph	NYNEX Information Resource Company
	Maiberg Roman	NYNEX Information Resource Company
	Marcus Michael	NYNEX Information Resource Company
	Minogue Linda Sharlin	NYNEX Information Resource Company
	Oken C	NYNEX Information Resource Company
	Quinn John J	NYNEX Information Resource Company
	Roberto Louis A	NYNEX Information Resource Company
	Roselle Robt	NYNEX Information Resource Company
	Scharlach S	NYNEX Information Resource Company
	Simon Melvin	NYNEX Information Resource Company
	Sloyer Stuart	NYNEX Information Resource Company
	Spitz R	NYNEX Information Resource Company
	Stoller Gerald H DDS PC ofc	NYNEX Information Resource Company
	Waldman Robert & Julie	NYNEX Information Resource Company
	Wasserman Howard	NYNEX Information Resource Company
	Webster Charles	NYNEX Information Resource Company
	Bloch L	NYNEX Information Resource Company
	Carbone Michl J	NYNEX Information Resource Company
	Dicker Aren	NYNEX Information Resource Company
	Guadagno B	NYNEX Information Resource Company
	Hayes Thomas W	NYNEX Information Resource Company
	Miccu H	NYNEX Information Resource Company
1983	Adams Dennis	New York Telephone
	Baker L M	New York Telephone
	Bialoglowa V	New York Telephone
	Caso T	New York Telephone
	Chiodo Vincent D	New York Telephone
	Edes Elmer	New York Telephone
	Fanning Edw J	New York Telephone
	Guadagno B	New York Telephone
	Haaga P	New York Telephone
	Hinton N J S	New York Telephone

FINDINGS

<u>Year</u>	<u>Uses</u>	<u>Source</u>
1983	Hunn Wm	New York Telephone
	Jakubowski Joseph J	New York Telephone
	Kempin Gunther	New York Telephone
	Lake M	New York Telephone
	Lewis A	New York Telephone
	Lowy Robt R MD ofc	New York Telephone
	Madaio J	New York Telephone
	Margolin T	New York Telephone
	Napoli Richard E	New York Telephone
	Nowell C	New York Telephone
	Reynolds M M	New York Telephone
	Roselle Robt	New York Telephone
	Scharlach S	New York Telephone
	Schlesinger E	New York Telephone
	Sloyer Stuart	New York Telephone
	Spitz R	New York Telephone
	Stoller Gerald H DDS PC ofc	New York Telephone
	Szal Cynthia J	New York Telephone
	Farley K	New York Telephone
	Quinn John J	New York Telephone
1976	Karlo H	New York Telephone
	Bardunias John T	New York Telephone
	Bialoglowa V	New York Telephone
	Brosnan Jeffrey W	New York Telephone
	Cardinal N	New York Telephone
	Clark F H	New York Telephone
	Cohen Douglas E	New York Telephone
	Demarest George	New York Telephone
	Edes Elmer	New York Telephone
	Farley K	New York Telephone
	Gherardi S Chas	New York Telephone
	Hinton N J S	New York Telephone
	Huether H	New York Telephone
	Hunn Wm	New York Telephone
	Johnson Harry	New York Telephone
	Kemp Henry L Jr	New York Telephone
	Lowy Robt R MD ofc	New York Telephone
	Malozemoff Maria A Mrs	New York Telephone

FINDINGS

<u>Year</u>	<u>Uses</u>	<u>Source</u>
1970	Boelle C	New York Telephone
	Brown L C	New York Telephone
	Clark F H	New York Telephone
	deCarolis Philip J Assoccs Ltd	New York Telephone
	Hankins R Russell	New York Telephone
	Haviland Kenneth A	New York Telephone
	Hinton N J S	New York Telephone
	Holland Raymond W	New York Telephone
	Horbay Stella	New York Telephone
	Larkin John R	New York Telephone
	Lewandoski Edw A	New York Telephone
	Lowy Robt R MD ofc	New York Telephone
	Lundine Harold	New York Telephone
	McLain Jas M	New York Telephone
	Meehan John E	New York Telephone
	Meisel A M	New York Telephone
	Morris Martha B	New York Telephone
	Reilly Georgeiann E	New York Telephone
	Rennie Robt W	New York Telephone
	Reynolds Murtha Mrs	New York Telephone
	Roselle Robt	New York Telephone
	Shannon John S	New York Telephone
	Sigler Jack S	New York Telephone
	Steiner Stuart R	New York Telephone
	Stoiler Gerdld H DDS ofc	New York Telephone
	Urban James	New York Telephone
	Cavalieri Donald	New York Telephone
1967	Amor E	New York Telephone
	Beddingfield M P	New York Telephone
	de Carolis Philip J Assocs Ltd	New York Telephone
	Denino Frank	New York Telephone
	Gutterson Fred M	New York Telephone
	Horbay Stella	New York Telephone
	Kelly Wm H	New York Telephone
	Lewandoski Edw A	New York Telephone
	Lowy Robt R MD ofc	New York Telephone
	Maxwell Kenneth W Jr	New York Telephone
	McLain Jas M	New York Telephone

FINDINGS

<u>Year</u>	<u>Uses</u>	<u>Source</u>
1967	Meehan John F	New York Telephone
	Morris Martha B	New York Telephone
	Reilly Georgeiann E	New York Telephone
	Reynolds Murtha Mrs	New York Telephone
	Roselle Robt	New York Telephone
	Russell H R	New York Telephone
	Segall Herbert	New York Telephone
	Sigler Jack S	New York Telephone
	Stoller Gerald H DDS ofc	New York Telephone
	Strauss Melvin P	New York Telephone
	Walker Wyla Mrs	New York Telephone
	Brown G B	New York Telephone
	Geraghty Jas M	New York Telephone
	Hunn Wm	New York Telephone
	Ruoff Gus C	New York Telephone
	Solomon Paul Ned	New York Telephone
	Solomon Paul Ned	New York Telephone

4421 DOUGLASTON PKY

<u>Year</u>	<u>Uses</u>	<u>Source</u>
2000	Ntnl Art Lea Inc	Cole Information Services
	The Natl Art Le	Cole Information Services
1983	National Art League Inc	New York Telephone
1970	Art League of LI Inc	New York Telephone
1967	Art League of LI Inc	New York Telephone
1962	Art League of LI Inc	New York Telephone Directory
1939	Schwenn Paul Edw	New York Telephone Company

4423 DOUGLASTON PKY

<u>Year</u>	<u>Uses</u>	<u>Source</u>
2000	Douglaston Dictsn	Cole Information Services
	Tama J Wray	Cole Information Services
	Heather Cochrane	Cole Information Services
1983	Douglaston Delcatesn	New York Telephone
1976	Douglaston Delcatesn	New York Telephone
1970	Douglaston Delcateso	New York Telephone
	Wright Agnes Mrs	New York Telephone
1967	Douglaston Delcatesn	New York Telephone
1962	Letscher Eliz	New York Telephone Directory

FINDINGS

<u>Year</u>	<u>Uses</u>	<u>Source</u>
1962	Douglaston Delcatesn	New York Telephone Directory
1945	Hammer Martin delcatesn	New York Telephone
	Douglaston Delcatesn	New York Telephone
1939	Hill Otto delctsn	New York Telephone Company

4425 DOUGLASTON PKY

<u>Year</u>	<u>Uses</u>	<u>Source</u>
2000	United Har	Cole Information Services
	Douglaston Hdwr	Cole Information Services
1991	Douglaston Hardware	NYNEX Information Resource Company
	United Hardware Co	NYNEX Information Resource Company
	Gordon Jan	NYNEX Information Resource Company
1983	United Hardware Co	New York Telephone
	Douglaston Hardware	New York Telephone
1976	Douglaston Hardware	New York Telephone
1970	United Hardware Co	New York Telephone
	Douglaston Hardware	New York Telephone
1967	United Hrdwr Co	New York Telephone
1962	United Hrdwr Co	New York Telephone Directory
1945	Rothenberg A J hrdwr	New York Telephone
	Douglaston Hrdwr Co	New York Telephone
1939	Rothenberg A J hrdwr	New York Telephone Company
	Rothenberg A J hrdwr	New York Telephone Company
	Douglaston Hrdwr Co	New York Telephone Company
1934	Lane Grover Julia supt	R. L. Polk & Co.

4427 DOUGLASTON PKY

<u>Year</u>	<u>Uses</u>	<u>Source</u>
2000	Douglas Holman	Cole Information Services
1991	Holman Douglas	NYNEX Information Resource Company
1983	Holman Douglas	New York Telephone
1976	Holman Douglas	New York Telephone
1970	Grapes Ltd clothing	New York Telephone
1962	Microchemical Research Inst	New York Telephone Directory
	Microchemical Svce	New York Telephone Directory
1934	Balwell Albert D pres Douglaston Nat I Bank	R. L. Polk & Co.

FINDINGS

4429 DOUGLASTON PKY

<u>Year</u>	<u>Uses</u>	<u>Source</u>
2000	Doug North Realty	Cole Information Services
1991	DOUG NORTH REALTY	NYNEX Information Resource Company
1983	Berman Harry b	New York Telephone
	Doug North Realty	New York Telephone
1939	Bowman F Willard & Son oil brnrs	New York Telephone Company

4430 DOUGLASTON PKY

<u>Year</u>	<u>Uses</u>	<u>Source</u>
2000	Apartments	Cole Information Services
	A Pamela Abramowitz	Cole Information Services
	Leonard C Aloï	Cole Information Services
	Karen Corcoran	Cole Information Services
1991	Acocella Steven	NYNEX Information Resource Company
	Broad G	NYNEX Information Resource Company
	Vardaro Donald	NYNEX Information Resource Company
	Moskowitz L J	NYNEX Information Resource Company
	Schaefer C	NYNEX Information Resource Company
	Ambrosino J	NYNEX Information Resource Company
	Aminian Ely	NYNEX Information Resource Company
	Anubis Inc	NYNEX Information Resource Company
	Basceanu George	NYNEX Information Resource Company
	Berman Ronald	NYNEX Information Resource Company
	Burger Ethan S	NYNEX Information Resource Company
	Byrnes James	NYNEX Information Resource Company
	Gallo Joseph	NYNEX Information Resource Company
	Gambardella John	NYNEX Information Resource Company
	Geyer Andrew	NYNEX Information Resource Company
	Goldman Francie	NYNEX Information Resource Company
	Goldstein Charles	NYNEX Information Resource Company
	Goodman M H	NYNEX Information Resource Company
	K & P Computer Assocs Inc	NYNEX Information Resource Company
	Lamport Robert Dr	NYNEX Information Resource Company
	Latuner Michel	NYNEX Information Resource Company
	Latur Air Inc JFK Airport @Jamaica@	NYNEX Information Resource Company
	Lawrence E T	NYNEX Information Resource Company
	Mackell Thomas J	NYNEX Information Resource Company
	Morrison Judith	NYNEX Information Resource Company
	OReilly J C	NYNEX Information Resource Company

FINDINGS

<u>Year</u>	<u>Uses</u>	<u>Source</u>
1991	Panzer S	NYNEX Information Resource Company
	Pomerantz Morton Rabbi	NYNEX Information Resource Company
	Purpero P	NYNEX Information Resource Company
	Sherman Jeff	NYNEX Information Resource Company
	Stevens A	NYNEX Information Resource Company
	Suzzan Sheri	NYNEX Information Resource Company
	Talasazan Roben	NYNEX Information Resource Company
	Utsumi Junichi	NYNEX Information Resource Company
	Weinstein Milton N	NYNEX Information Resource Company
	Weissman Steven	NYNEX Information Resource Company
	Weslow P	NYNEX Information Resource Company
	Wolf Stanley J	NYNEX Information Resource Company
	Yellin J	NYNEX Information Resource Company
1983	Yonezawa Gonosuke	NYNEX Information Resource Company
	Zeitler Alan	NYNEX Information Resource Company
	Ambrosino J	New York Telephone
	Amron David	New York Telephone
	Assif Benik	New York Telephone
	Blume R A	New York Telephone
	Campos Neuda Y	New York Telephone
	Dignam John M	New York Telephone
	Ebata Ikuo	New York Telephone
	Egan S E	New York Telephone
	Gelb Leonard & Mary	New York Telephone
	Gerber Marc J	New York Telephone
	Goodman C K	New York Telephone
	Lane Fred	New York Telephone
	Laurie Wayne	New York Telephone
	Lawrence E T	New York Telephone
	Lefkowitz Harris	New York Telephone
	Lynch Patricia	New York Telephone
	Marotta Nicholas	New York Telephone
	Meltzer Sandra	New York Telephone
	Nakajima T	New York Telephone
	Neulinger J D	New York Telephone
	Nishimura Hitoshi	New York Telephone
	Scotto Bruce & Shelly	New York Telephone
	Stevens W Mrs	New York Telephone

FINDINGS

<u>Year</u>	<u>Uses</u>	<u>Source</u>
1983	Tasch Michael	New York Telephone
	Utatsu Kaoru	New York Telephone
	Waxenberg Jay D	New York Telephone
	Weinstein Milton M	New York Telephone
	Weis R	New York Telephone
	Weiss Harold	New York Telephone
	Weslow M	New York Telephone
	Burns C	New York Telephone
	Mandel Warren	New York Telephone
	Robertson D	New York Telephone
	Cadavid Gonzalo	New York Telephone
	Deasy ABBREV James D	New York Telephone
	Binkiewicz D	New York Telephone
1945	Gabler John C	New York Telephone
1939	Gabler John C	New York Telephone Company
1934	Gabler John C Theresa Prop Committee Bayside Yacht Club	R. L. Polk & Co.
	Gabler John C jr	R. L. Polk & Co.

4431 DOUGLASTON PKY

<u>Year</u>	<u>Uses</u>	<u>Source</u>
1976	Douglaston	New York Telephone
1970	Annies Place knitgoods	New York Telephone

4433 DOUGLASTON PKY

<u>Year</u>	<u>Uses</u>	<u>Source</u>
1945	OBrien Edw J Mrs	New York Telephone
	Sachs H tlr	New York Telephone
	Douglaston Ladies & Gents Tailoring	New York Telephone
1939	Douglaston Ladies & Gents Tailoring	New York Telephone Company

4435 DOUGLASTON PKY

<u>Year</u>	<u>Uses</u>	<u>Source</u>
1967	Hedwigs Ladies Specialties Shop	New York Telephone
1962	Hedwigs Ladies Specialties Shop	New York Telephone Directory
1945	Hedwigs Ladies Specialties Shop	New York Telephone
	Hedwigs Ladies Specialties Shop	New York Telephone

FINDINGS

4437 DOUGLASTON PKY

<u>Year</u>	<u>Uses</u>	<u>Source</u>
1970	Royal Meat Mkt	New York Telephone
1967	Royal Meat Mkt	New York Telephone
	Rosche Wilma	New York Telephone
1962	Royal Meat Mkt	New York Telephone Directory

4439 DOUGLASTON PKY

<u>Year</u>	<u>Uses</u>	<u>Source</u>
1962	Fisher Syce Inc wash mach reprs	New York Telephone Directory

4441 DOUGLASTON PKY

<u>Year</u>	<u>Uses</u>	<u>Source</u>
1970	Douglaston Liquors	New York Telephone
	Moellers Douglaston Liquors Inc	New York Telephone
1967	Douglaston Liguors	New York Telephone
	Moellers Douglaston Liquors Inc	New York Telephone
1962	DOUGLASTON LIQUORS	New York Telephone Directory
	Douglaston Wines & Spirits Inc	New York Telephone Directory

4443 DOUGLASTON PKY

<u>Year</u>	<u>Uses</u>	<u>Source</u>
1970	Klein Harris W	New York Telephone
	Klein Sophie Mrs	New York Telephone
1967	Klein Harris W	New York Telephone
	Klein Sophie Mrs	New York Telephone
	Stackliff Boris	New York Telephone
1962	Klein Sophie Mrs	New York Telephone Directory
	Stackliff Boris	New York Telephone Directory
1939	Royal Quality Market	New York Telephone Company

4447 DOUGLASTON PKY

<u>Year</u>	<u>Uses</u>	<u>Source</u>
1934	Ficken Henry gro	R. L. Polk & Co.

DOUGLSTM PKY

4419 DOUGLSTM PKY

<u>Year</u>	<u>Uses</u>	<u>Source</u>
1991	Rodriguez Osvaldo	NYNEX Information Resource Company

FINDINGS

DOUGLSTN

4420 DOUGLSTN

<u>Year</u>	<u>Uses</u>	<u>Source</u>
1991	Koneck Kenneth G	NYNEX Information Resource Company

DOUGLSTN BLVD

4419 DOUGLSTN BLVD

<u>Year</u>	<u>Uses</u>	<u>Source</u>
1983	Rodriguez Osvaldo	New York Telephone

4423 DOUGLSTN BLVD

<u>Year</u>	<u>Uses</u>	<u>Source</u>
1983	Wray Tama J	New York Telephone

4430 DOUGLSTN BLVD

<u>Year</u>	<u>Uses</u>	<u>Source</u>
1983	Gutman Warren M	New York Telephone

DOUGLSTNS PKY

4430 DOUGLSTNS PKY

<u>Year</u>	<u>Uses</u>	<u>Source</u>
1991	Kuwata Tetsuo	NYNEX Information Resource Company

FINDINGS

ADJOINING PROPERTY: ADDRESSES NOT IDENTIFIED IN RESEARCH SOURCE

The following Adjoining Property addresses were researched for this report, and the addresses were not identified in research source.

<u>Address Researched</u>	<u>Address Not Identified in Research Source</u>
241-06 CHURCH STREET	2014, 2010, 2005, 2000, 1996, 1991, 1983, 1976, 1970, 1967, 1962, 1950, 1945, 1939, 1934, 1922
239-25 NORTHERN BOULEVARD	2014, 2010, 2005, 2000, 1996, 1991, 1983, 1976, 1970, 1967, 1962, 1950, 1945, 1939, 1934, 1922
241-11 44TH AVE	2014, 2010, 2005, 2000, 1996, 1991, 1983, 1976, 1970, 1967, 1962, 1945, 1939, 1934, 1922
241-17 44TH AVE	2014, 2010, 2005, 2000, 1996, 1991, 1983, 1976, 1970, 1967, 1962, 1945, 1939, 1934, 1922
241-21 44TH AVE	2014, 2010, 2005, 2000, 1996, 1991, 1983, 1976, 1970, 1967, 1962, 1945, 1939, 1934, 1922
24111 44TH AVE	2014, 2010, 1996, 1991, 1983, 1970, 1967, 1950, 1945, 1939, 1922
24117 44TH AV ABBREV DOUGLASTON	2014, 2010, 2005, 2000, 1996, 1983, 1976, 1970, 1967, 1962, 1950, 1945, 1939, 1934, 1922
24117 44TH AV DGLSTN	2014, 2010, 2005, 2000, 1996, 1991, 1983, 1976, 1970, 1967, 1962, 1950, 1939, 1934, 1922
24117 44TH AV DOUGLAS	2014, 2010, 2005, 2000, 1996, 1991, 1983, 1976, 1970, 1967, 1962, 1950, 1945, 1939, 1922
24117 44TH AV DOUGLASLASTON	2014, 2010, 2005, 2000, 1996, 1991, 1983, 1976, 1970, 1967, 1962, 1950, 1945, 1939, 1922
24117 44TH AV DUGTN	2014, 2010, 2005, 2000, 1996, 1991, 1983, 1976, 1962, 1950, 1945, 1939, 1934, 1922
24117 44TH AVE	2014, 2010, 1950, 1922
24117 44th Ave	2014, 2005, 2000, 1996, 1991, 1983, 1976, 1970, 1967, 1962, 1950, 1945, 1939, 1934, 1922
24117 44th Ave	2014, 2005, 2000, 1996, 1991, 1983, 1976, 1970, 1967, 1962, 1950, 1945, 1939, 1934, 1922
24121 44 AW	2014, 2010, 2005, 2000, 1996, 1991, 1983, 1976, 1967, 1962, 1950, 1945, 1939, 1934, 1922
24121 44TH AV BATN	2014, 2010, 2005, 2000, 1996, 1991, 1983, 1976, 1970, 1962, 1950, 1945, 1939, 1934, 1922
24121 44TH AV BGTN	2014, 2010, 2005, 2000, 1996, 1991, 1983, 1976, 1967, 1962, 1950, 1945, 1939, 1934, 1922
24121 44TH AV DGLSTN	2014, 2010, 2005, 2000, 1996, 1991, 1983, 1976, 1970, 1967, 1962, 1950, 1939, 1934, 1922
24121 44TH AV DOUGLAS	2014, 2010, 2005, 2000, 1996, 1991, 1983, 1976, 1970, 1967, 1962, 1950, 1945, 1939, 1922
24121 44TH AVE	2014, 2010, 1996, 1950, 1945, 1922
24121 44th Ave	2014, 2005, 2000, 1996, 1991, 1983, 1976, 1970, 1967, 1962, 1950, 1945, 1939, 1934, 1922

FINDINGS

Address Researched

Address Not Identified in Research Source

24121 44th Ave	2014, 2005, 2000, 1996, 1991, 1983, 1976, 1970, 1967, 1962, 1950, 1945, 1939, 1934, 1922
24123 44TH AVE	2014, 2010, 2005, 2000, 1996, 1991, 1983, 1976, 1970, 1967, 1950, 1945, 1939, 1934, 1922
43-60 DOUGLASTON PARKWAY	2014, 2010, 2005, 2000, 1996, 1991, 1983, 1976, 1970, 1967, 1962, 1950, 1945, 1939, 1934, 1922
44-17 DOUGLASTON PARKWAY	2014, 2010, 2005, 2000, 1996, 1991, 1983, 1976, 1970, 1967, 1962, 1950, 1945, 1939, 1934, 1922
44-20 DOUGLASTON PARKWAY	2014, 2010, 2005, 2000, 1996, 1991, 1983, 1976, 1970, 1967, 1962, 1950, 1945, 1939, 1934, 1922
4403 DOUGLASTON PKWY	2014, 2010, 2000, 1996, 1991, 1983, 1976, 1970, 1967, 1962, 1950, 1945, 1939, 1934, 1922
4403 DOUGLASTON PKY	2014, 2010, 2005, 1996, 1983, 1970, 1950, 1934, 1922
4417 Douglaston Pkwy	2005, 2000, 1996, 1991, 1983, 1976, 1970, 1967, 1962, 1950, 1945, 1939, 1934, 1922
4417 DOUGLASTON PKWY	2014, 2010, 2000, 1996, 1991, 1983, 1976, 1970, 1967, 1962, 1950, 1945, 1939, 1934, 1922
4417 Douglaston Pkwy	2005, 2000, 1996, 1991, 1983, 1976, 1970, 1967, 1962, 1950, 1945, 1939, 1934, 1922
4417 DOUGLASTON PKY	2014, 2010, 2005, 1996, 1950, 1945, 1934, 1922
4419 DOUGLASTON PKWY	2014, 2010, 2000, 1996, 1991, 1983, 1976, 1970, 1967, 1962, 1950, 1945, 1939, 1934, 1922
4419 Douglaston Pkwy	2005, 2000, 1996, 1991, 1983, 1976, 1970, 1967, 1962, 1950, 1945, 1939, 1934, 1922
4419 Douglaston Pkwy	2005, 2000, 1996, 1991, 1983, 1976, 1970, 1967, 1962, 1950, 1945, 1939, 1934, 1922
4419 DOUGLASTON PKY	2014, 2010, 2005, 1976, 1950, 1945, 1939, 1934, 1922
4419 DOUGLSTM PKY	2014, 2010, 2005, 2000, 1996, 1983, 1976, 1970, 1967, 1962, 1950, 1945, 1939, 1934, 1922
4419 DOUGLSTN BLVD	2014, 2010, 2005, 2000, 1996, 1991, 1976, 1970, 1967, 1962, 1950, 1945, 1939, 1934, 1922
4420 DOUGLASTON PKWY	2014, 2010, 2000, 1996, 1991, 1983, 1976, 1970, 1967, 1962, 1950, 1945, 1939, 1934, 1922
4420 Douglaston Pkwy	2005, 2000, 1996, 1991, 1983, 1976, 1970, 1967, 1962, 1950, 1945, 1939, 1934, 1922
4420 Douglaston Pkwy	2005, 2000, 1996, 1991, 1983, 1976, 1970, 1967, 1962, 1950, 1945, 1939, 1934, 1922
4420 DOUGLASTON PKY	2014, 2010, 2005, 2000, 1962, 1950, 1945, 1939, 1934, 1922
4420 DOUGLSTN	2014, 2010, 2005, 2000, 1996, 1983, 1976, 1970, 1967, 1962, 1950, 1945, 1939, 1934, 1922
4421 DOUGLASTON PKWY	2014, 2010, 2000, 1996, 1991, 1983, 1976, 1970, 1967, 1962, 1950, 1945, 1939, 1934, 1922
4421 Douglaston Pkwy	2005, 2000, 1996, 1991, 1983, 1976, 1970, 1967, 1962, 1950, 1945, 1939, 1934, 1922
4421 Douglaston Pkwy	2005, 2000, 1996, 1991, 1983, 1976, 1970, 1967, 1962, 1950, 1945, 1939, 1934, 1922

FINDINGS

Address Researched

Address Not Identified in Research Source

4421 DOUGLASTON PKY	2014, 2010, 2005, 1996, 1991, 1976, 1950, 1945, 1934, 1922
4423 DOUGLASTON PKWY	2014, 2010, 2000, 1996, 1991, 1983, 1976, 1970, 1967, 1962, 1950, 1945, 1939, 1934, 1922
4423 Douglaston Pkwy	2005, 2000, 1996, 1991, 1983, 1976, 1970, 1967, 1962, 1950, 1945, 1939, 1934, 1922
4423 Douglaston Pkwy	2005, 2000, 1996, 1991, 1983, 1976, 1970, 1967, 1962, 1950, 1945, 1939, 1934, 1922
4423 DOUGLASTON PKY	2014, 2010, 2005, 1996, 1991, 1950, 1934, 1922
4423 DOUGLSTN BLVD	2014, 2010, 2005, 2000, 1996, 1991, 1976, 1970, 1967, 1962, 1950, 1945, 1939, 1934, 1922
4425 DOUGLASTON PKWY	2014, 2010, 2000, 1996, 1991, 1983, 1976, 1970, 1967, 1962, 1950, 1945, 1939, 1934, 1922
4425 Douglaston Pkwy	2005, 2000, 1996, 1991, 1983, 1976, 1970, 1967, 1962, 1950, 1945, 1939, 1934, 1922
4425 Douglaston Pkwy	2005, 2000, 1996, 1991, 1983, 1976, 1970, 1967, 1962, 1950, 1945, 1939, 1934, 1922
4425 DOUGLASTON PKY	2014, 2010, 2005, 1996, 1950, 1922
4427 DOUGLASTON PKWY	2014, 2010, 2000, 1996, 1991, 1983, 1976, 1970, 1967, 1962, 1950, 1945, 1939, 1934, 1922
4427 DOUGLASTON PKY	2014, 2010, 2005, 1996, 1967, 1950, 1945, 1939, 1922
4429 DOUGLASTON PKWY	2014, 2010, 2000, 1996, 1991, 1983, 1976, 1970, 1967, 1962, 1950, 1945, 1939, 1934, 1922
4429 DOUGLASTON PKY	2014, 2010, 2005, 1996, 1976, 1970, 1967, 1962, 1950, 1945, 1934, 1922
4430 DOUGLASTON PKWY	2014, 2010, 2000, 1996, 1991, 1983, 1976, 1970, 1967, 1962, 1950, 1945, 1939, 1934, 1922
4430 DOUGLASTON PKY	2014, 2010, 2005, 1996, 1976, 1970, 1967, 1962, 1950, 1922
4430 DOUGLSTN BLVD	2014, 2010, 2005, 2000, 1996, 1991, 1976, 1970, 1967, 1962, 1950, 1945, 1939, 1934, 1922
4430 DOUGLSTNS PKY	2014, 2010, 2005, 2000, 1996, 1983, 1976, 1970, 1967, 1962, 1950, 1945, 1939, 1934, 1922
4431 DOUGLASTON PKY	2014, 2010, 2005, 2000, 1996, 1991, 1983, 1967, 1962, 1950, 1945, 1939, 1934, 1922
4433 DOUGLASTON PKY	2014, 2010, 2005, 2000, 1996, 1991, 1983, 1976, 1970, 1967, 1962, 1950, 1934, 1922
4435 DOUGLASTON PKY	2014, 2010, 2005, 2000, 1996, 1991, 1983, 1976, 1970, 1950, 1939, 1934, 1922
4437 DOUGLASTON PKY	2014, 2010, 2005, 2000, 1996, 1991, 1983, 1976, 1950, 1945, 1939, 1934, 1922
4439 DOUGLASTON PKY	2014, 2010, 2005, 2000, 1996, 1991, 1983, 1976, 1970, 1967, 1950, 1945, 1939, 1934, 1922
4441 DOUGLASTON PKY	2014, 2010, 2005, 2000, 1996, 1991, 1983, 1976, 1950, 1945, 1939, 1934, 1922
4443 DOUGLASTON PKY	2014, 2010, 2005, 2000, 1996, 1991, 1983, 1976, 1950, 1945, 1934, 1922
4447 DOUGLASTON PKY	2014, 2010, 2005, 2000, 1996, 1991, 1983, 1976, 1970, 1967, 1962, 1950, 1945, 1939, 1922

TARGET PROPERTY: ADDRESS NOT IDENTIFIED IN RESEARCH SOURCE

The following Target Property addresses were researched for this report, and the addresses were not identified in the research source.

Address Researched

4412 Douglaston Parkway

Address Not Identified in Research Source

2014, 2010, 2005, 2000, 1996, 1991, 1983, 1976, 1970, 1967, 1962, 1950, 1922