



Hydro Tech Environmental, Corp.

Main Office
77 Arkay Drive, Suite G
Hauppauge, New York 11788
T (631) 462-5866 • F (631) 462-5877

NYC Office
15 Ocean Avenue, 2nd Floor
Brooklyn, New York 11225
T (718) 636-0800 • F (718) 636-0900

www.hydrotechenvironmental.com

February 2, 2015

New York City Office of Environmental Remediation
City Voluntary Cleanup Program
c/o Shaminder Chawla
100 Gold Street, 2nd Floor
New York, NY 10038

Re: 15CVCP040Q
E-Designation # 11RHAZ214Q
135-35 Northern Boulevard, Flushing, New York
Remedial Action Work Plan (RAWP) Stipulation List

Dear Mr. Chawla:

Hydro Tech Environmental hereby submits a Remedial Action Work Plan (RAWP) Stipulation List for the Site to the New York City Office of Environmental Remediation (OER) on behalf of Flushing Square, LLC. This letter serves as an addendum to the RAWP to stipulate additional content, requirements, and procedures that will be followed during the site remediation. The contents of this list are added to the RAWP and will supersede the content in the RAWP where there is a conflict in purpose or intent. The additional requirements/procedures include the following Stipulation List below:

1. The criterion attached in **Appendix 1** will be utilized if additional petroleum containing tank or vessel is identified during the remedial action or subsequent redevelopment excavation activities. All petroleum spills will be reported to the NYSDEC hotline as required by applicable laws and regulations. This contingency plan is designed for heating oil tanks and other small or moderately sized storage vessels. If larger tanks, such as gasoline storage tanks are identified, OER will be notified before this criterion is utilized.

2. A pre-construction meeting is required prior to start of remedial excavation work at the site. A pre-construction meeting will be held at the site and will be attended by OER, the developer or developer representative, the consultant, excavation/general contractor, and if applicable, the soil broker.
3. A pre-approval letter from all disposal facilities will be provided to OER prior to any soil/fill material removal from the site. Documentation specified in the RAWP - Appendix 3 - Section 1.6 "Materials Disposal Off-Site" will be provided to OER. If a different disposal facility for the soil/fill material is selected, OER will be notified immediately.
4. Signage for the project will include a sturdy placard mounted in a publically accessible right of way to building and other permits signage will consist of the NYC VCP Information Sheet (attached **Appendix 2**) announcing the remedial action. The Information sheet will be laminated and permanently affixed to the placard.
5. This NYC VCP project may involve the removal and transportation of hazardous waste, and if it does, it will be subject to the Special Assessment on hazardous waste (ECL 27-0923) which charges a fee of up to \$27 per ton of hazardous waste generated that is due to the State Department of Taxation and Finance 30 days after the end of the quarter in which the waste was generated. See DEC's website for more information: <http://www.dec.ny.gov/chemical/9099.html>.
6. Following building demolition, two (2) soil borings and two (2) soil vapor additional samples will be installed and sampled in the southern portion of the Subject Property in the vicinity of Northern Boulevard. A map indicating additional sampling locations is attached in **Appendix 3**. Samples will be analyzed for all contaminants of concern.
7. Collection and analysis of ten (10) end-point samples from the bottom of the excavation will be collected to evaluate the performance of the remedy with respect to attainment of Track 1 SCOs. A map indicating end-point sampling locations is attached in **Appendix 3**. Samples will be analyzed for VOCs, SVOCs, Metals, and Pesticides.
8. OER requires parties seeking City Brownfield Incentive Grants to carry insurance. For a cleanup grant, both the excavator and the trucking firm(s) that handle removal of soil must carry or be covered under a commercial general liability (CGL) policy that provides \$1 million per claim in coverage. OER recommends that excavators and truckers also carry contractors pollution

liability (CPL) coverage, also providing \$1 million per claim in coverage. The CGL policy, and the CPL policy if obtained, must name the City of New York, the NYC Economic Development Corporation, and Brownfield Redevelopment Solutions as additional insured. For an investigation grant, an environmental consultant must be a qualified vendor in the BIG program and carry \$1 million of professional liability (PL) coverage. A fact sheet regarding insurance is attached as **Appendix 4**.

9. Daily reports will be provided during active excavation work. If no work is performed for extended time period, daily report frequency will be reduced to weekly basis. Daily report template is attached in **Appendix 5**.
10. A vapor barrier system consists of 46-mil Grace Preprufe 300R and 32-mil Preprufe 160R will be installed beneath the structure's slab and along foundation sidewalls. **Appendix 6** provides PE/RA certified building plans with the extent of the vapor barrier installation details (penetrations, joints, etc.) with respect to the proposed foundation, footings, etc.
11. A 24-inch engineered composite site cover will be placed over the entire footprint of the Site. The composite cover system will be comprised of concrete foundation/slabs. Drawings of the composite site cover are provided in **Appendix 7**.
12. Truck route is included in **Appendix 8**.
13. Dewatering will be performed in full compliance with applicable laws, rules and regulations. Dewatering permit will be obtained from NYCDEP prior to construction activities and provided to the OER project manager.
14. The signed RIR certification page is included in **Appendix 9**.

Sincerely,



Morgan Violette
Project Geologist
Hydro Tech Environmental, Corp.

Cc: A. Duchesne, NYCOER
Hydro Tech Job #140181
J. Karlik

Appendix 1

Generic Procedures for Management of Underground Storage Tanks Identified under the NYC VCP

Prior to Tank removal, the following procedures should be followed:

- Remove all fluid to its lowest draw-off point.
- Drain and flush piping into the tank.
- Vacuum out the “tank bottom” consisting of water product and sludge.
- Dig down to the top of the tank and expose the upper half.
- Remove the fill tube and disconnect the fill, gauge, product, vent lines and pumps. Cap and plug open ends of lines.
- Temporarily plug all tank openings, complete the excavation, remove the tank and place it in a secure location.
- Render the tank safe and check the tank atmosphere to ensure that petroleum vapors have been satisfactorily purged from the tank.
- Clean tank or remove to storage yard for cleaning.
- If the tank is to be moved, it must be transported by licensed waste transporter. Plug and cap all holes prior to transport leaving a 1/8 inch vent hole located at the top of the tank during transport.
- After cleaning, the tank must be made acceptable for disposal at a scrap yard, cleaning the tanks interior with a high pressure rinse and cutting the tank in several pieces.

During the tank and pipe line removal, the following field observations should be made and recorded:

- A description and photographic documentation of the tank and pipe line condition (pitting, holes, staining, leak points, evidence of repairs, etc.).
- Examination of the excavation floor and sidewalls for physical evidence of contamination (odor, staining, sheen, etc.).
- Periodic field screening (through bucket return) of the floor and sidewalls of the excavation, with a calibrated photoionization detector (PID).

Impacted Soil Excavation Methods

The excavation of the impacted soil will be performed following the removal of the existing tanks. Soil excavation will be performed in accordance with the procedures described under Section 5.5 of Draft DER-10 as follows:

- A description and photographic documentation of the excavation.
- Examination of the excavation floor and sidewalls for physical evidence of contamination (odor, staining, sheen, etc.).
- Periodic field screening (through bucket return) of the floor and sidewalls of the excavation, with calibrated photoionization detector (PID).

Final excavation depth, length, and width will be determined in the field, and will depend on the horizontal and vertical extent of contaminated soils as indentified through physical examination (PID response, odor, staining, etc.). Collection of verification samples will be performed to evaluate the success of the removal action as specified in this document.

The following procedure will be used for the excavation of impacted soil (as necessary and appropriate):

- Wear appropriate health and safety equipment as outlined in the Health and Safety Plan.

- Prior to excavation, ensure that the area is clear of utility lines or other obstructions. Lay plastic sheeting on the ground next to the area to be excavated.
- Using a rubber-tired backhoe or track mounted excavator, remove overburden soils and stockpile, or dispose of, separate from the impacted soil.
- If additional UST's are discovered, the NYSDEC will be notified and the best course of action to remove the structure should be determined in the field. This may involve the continued trenching around the perimeter to minimize its disturbance.
- If physically contaminated soil is present (e.g., staining, odors, sheen, PID response, etc.) an attempt will be made to remove it, to the extent not limited by the site boundaries or the bedrock surface. If possible, physically impacted soil will be removed using the backhoe or excavator, segregated from clean soils and overburden, and staged on separated dedicated plastic sheeting or live loaded into trucks from the disposal facility. Removal of the impacted soils will continue until visibly clean material is encountered and monitoring instruments indicate that no contaminants are present.
- Excavated soils which are temporarily stockpiled on-site will be covered with tarp material while disposal options are determined. Tarp will be checked on a daily basis and replaced, repaired or adjusted as needed to provide full coverage. The sheeting will be shaped and secured in such a manner as to drain runoff and direct it toward the interior of the property.

Once the site representative and regulatory personnel are satisfied with the removal effort, verification of confirmatory samples will be collected from the excavation in accordance with DER-10.

Appendix 2

NYC VCP Signage



NYC Voluntary Cleanup Program

**135-35 Northern Boulevard
Site #: 15CVCP040Q**

This property is enrolled in the New York City Voluntary Cleanup Program for environmental remediation. This is a voluntary program administered by the NYC Office of Environmental Remediation.

Or scan with smart phone:

For more information,
log on to: www.nyc.gov/oer

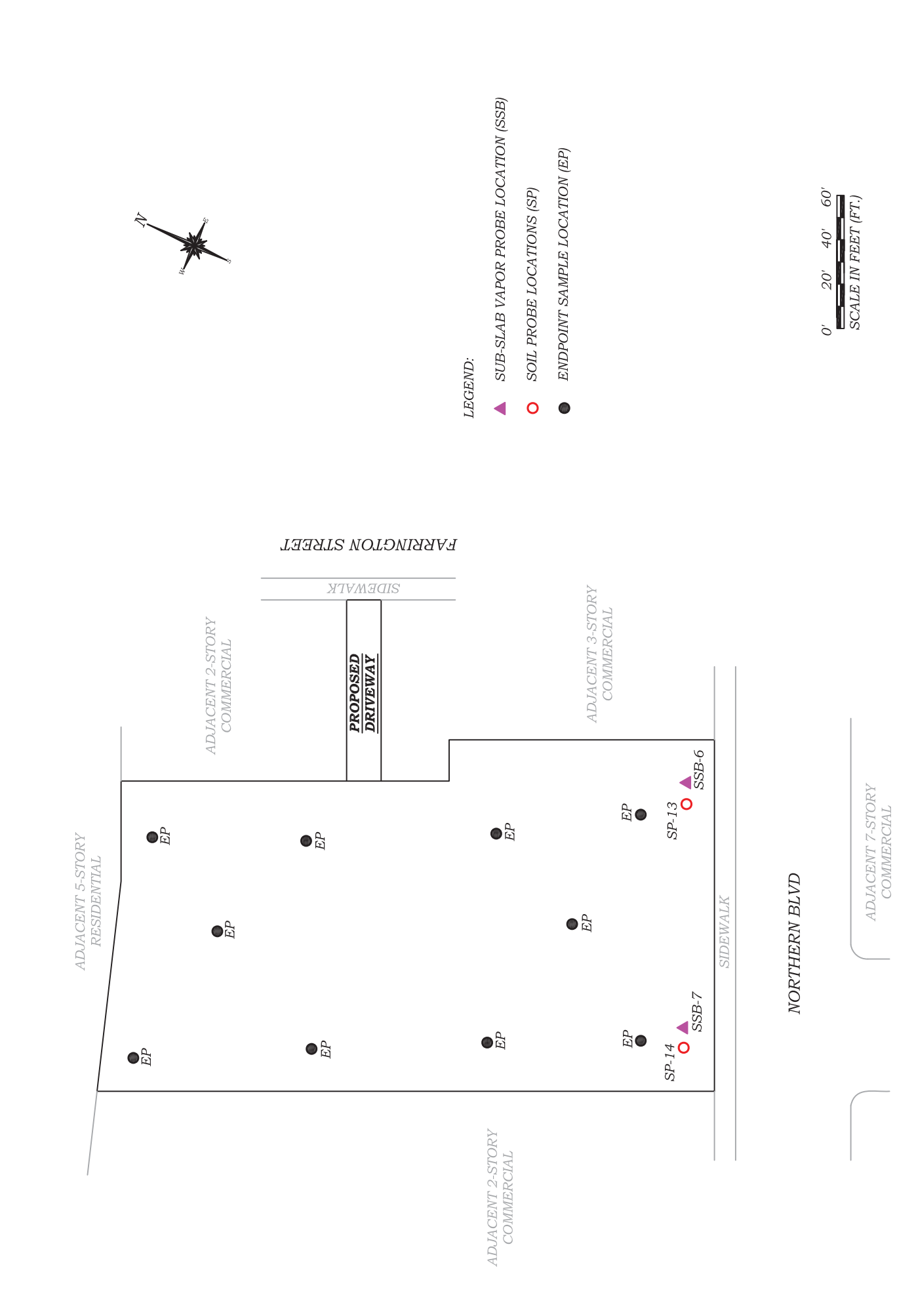


If you have questions or would like more information,
please contact:

Shaminder Chawla at (212) 442-3007
or email us at brownfields@cityhall.nyc.gov

Appendix 3

End-Point Sampling Map





Hydro Tech Environmental Corp.
MAIN OFFICE:
77 ARKAY DRIVE, SUITE C
HAUPPAUGE, NEW YORK 11788
T (631)462-5866 F (631)462-5877
NYC OFFICE:
15 OCEAN AVENUE, 2nd Floor
BROOKLYN, NEW YORK 11225
T (718)636-0800 F (718)636-0900
www.hydrotechenvironmental.com

Drawn By: C.O.
Reviewed By: M.R.
Approved By: M.R.
Date: 12/27/14
Scale: AS NOTED

135-35 Northern Blvd
Queens, NY.
HTE Job # 140181

APPENDIX 3: ADDITIONAL SAMPLING LOCATIONS AND ENDPOINT SAMPLING LOCATIONS

Appendix 4
BIG Program Insurance Fact Sheet

FACT SHEET – BIG PROGRAM INSURANCE REQUIREMENTS

Investigation Grants – for a developer or site owner to be eligible for a BIG investigation grant, its environmental consultant(s) must be:

- a Qualified Vendor in the BIG Program; and
- maintain Professional Liability (PL) insurance of \$1M per claim and annual aggregate.

Cleanup Grants – for a developer or site owner to be eligible for a BIG cleanup grant:

- Its general contractor or excavation/foundation contractor hired to perform remedial work must maintain Commercial General Liability (CGL) insurance of at least \$1M per occurrence and \$2M in the general aggregate. It is recommended that the general contractor or excavation/foundation contractor also maintain a Contractors Pollution Liability policy (CPL) of at least \$1M per occurrence.
- Its subcontractors who are hired by the general contractor etc. to perform remedial work at a site, including soil brokers and truckers, must also maintain a CGL policy in the amount and with the terms set forth above. It is recommended that subcontractors also maintain a CPL policy in the amount and with the terms set forth above.

The CGL policy, and the CPL policy if in force, must list the city, EDC and BRS as additional insureds, include completed operations coverage and be primary and non-contributory to any other insurance the additional insureds may have.

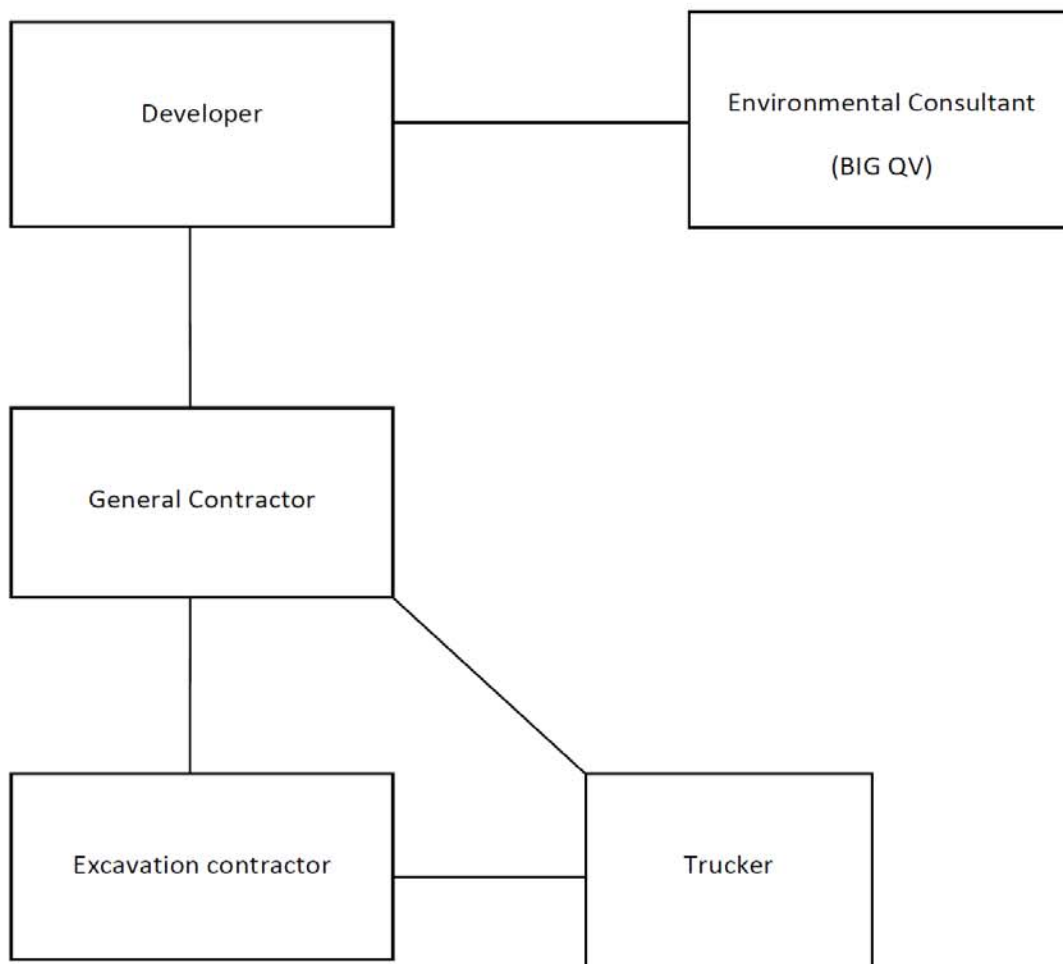
- Its environmental consultant(s) hired to oversee the cleanup must be:
 - a. a BIG Qualified Vendor; and
 - b. maintain Professional Liability (PL) insurance of \$1M per claim and annual aggregate.

If, in the alternative, the developer hires its environmental consultant to perform the cleanup, the environmental consultant must maintain CGL insurance in the amount and with the terms set forth above. It is recommended that the environmental consultant also maintain CPL coverage in the amount and with the terms set forth in the first two bulleted items listed above.

A schematic presenting the contractual relationships described above appears on page 2. Parties who must be named as Additional Insureds on Cleanup Grant insurance policies (CGL and CPL) are presented on page 3.

Example of Contractual Relationships for Cleanup Work

The Office of Environmental Remediation's Voluntary Cleanup Plan program requires applicants to identify the parties who are engaged in active remediation of their sites including: the General Contractor hired to remediate and/or the excavation contractor hired to excavate soil from the site and the trucking firm(s) that remove soil from the site for disposal at approved facilit(ies).



The chart above shows contractual relationships that typically exist for projects that are enrolled in the Voluntary Cleanup Program.



Office of Environmental
Remediation



BIG Program Additional Insureds

The full names and addresses of the additional insureds required under the Required CGL Policy and recommended CPL Policy are as follows:

“City and its officials and employees”

New York City Mayor’s Office of Environmental Remediation
253 Broadway, 14th Floor
New York, NY 10007

“NYC EDC and its officials and employees”

New York City Economic Development Corporation
110 William Street
New York, NY 10038

“BIG Grant Administrator and its officials and employees”

Brownfield Redevelopment Solutions, Inc.
739 Stokes Road, Units A & B
Medford, NJ 08055

Appendix 5
Daily Report Template

Generic Template for Daily Status Report

Instructions

The Daily Status Report submitted to OER should adhere to the following conventions:

- Remove this cover sheet prior to editing.
- Remove all the **red text** and replace with site-specific information.
- Submit the final version as a Word or PDF file.

Daily Status Reports

Daily status reports providing a general summary of activities for each day of *active remedial work* will be emailed to the OER Project Manager by the end of the following day. Those reports will include:

- Project number and statement of the activities and an update of progress made and locations of work performed;
- Quantities of material imported and exported from the Site;
- Status of on-Site soil/fill stockpiles;
- A summary of all citizen complaints, with relevant details (basis of complaint; actions taken; etc.);
- A summary of CAMP excursions, if any;
- Photograph of notable Site conditions and activities.

The frequency of the reporting period may be revised in consultation with OER project manager based on planned project tasks. Daily email reports are not intended to be the primary mode of communication for notification to OER of emergencies (accidents, spills), requests for changes to the RAWP or other sensitive or time critical information. However, such information will be included in the daily reports. Emergency conditions and changes to the RAWP will be communicated directly to the OER project manager by personal communication. Daily reports will be included as an Appendix in the Remedial Action Report.

DAILY STATUS REPORT

Prepared By: Enter Your Name Here

WEATHER	Snow		Rain		Overcast		Partly Cloudy	X	Bright Sun	
TEMP.	< 32		32-50		50-70	X	70-85		>85	

VCP Project No.:	14CVCP000M	E-Number Project No.:	14EHAN000M	Date:	01/01/2014
Project Name:	Name or Address				

Consultant: Person(s) Name and Company Name	Safety Officer: Person(s) Name and Company Name
General Contractor: Person(s) Name and Company Name	Site Manager/ Supervisor: Person(s) Name and Company Name

Work Activities Performed (Since Last Report):
Provide details about the work activities performed.

Working In Grid #: A1, B1, C1

Samples Collected (Since Last Report):
No samples collected or provide details

Air Monitoring (Since Last Report):
No air monitoring performed or provide details

Problems Encountered:
No problems encountered or provide details

Planned Activities for the Next Day/ Week:
Provide details about the work activities planned for the next day/ week.

									Example:	
Facility # Name/ Location Type of Waste Solid <u>Or</u> Liquid	Facility # Name Location Type of Waste Solid <u>Or</u> Liquid		Facility # Name Location Type of Waste Solid <u>Or</u> Liquid		Facility # Name Location Type of Waste Solid <u>Or</u> Liquid		Facility # Name Location Type of Waste Solid <u>Or</u> Liquid		##### Clean Earth Carteret, NJ petroleum soils Solid	
(Trucks, Cu.Yds. <u>Or</u> Gallons)	Trucks	Cu. Yds. <u>Or</u> Gallons	Trucks	Cu. Yds. <u>Or</u> Gallons	Trucks	Cu. Yds. <u>Or</u> Gallons	Trucks	Cu. Yds. <u>Or</u> Gallons	Trucks	Cu. Yds.
Today									5	120
Total									25	600

NYC Clean Soil Bank			Receiving Facility:		
Tracking No.:	13CCSB000		Name/ Address (Approved by OER)		
Today	Trucks 5	Cu. Yds. 25	Total	Trucks 120	Cu. Yds. 600

Site Grid Map

Insert the site grid map here

Photo Log

<p>Photo 1 – provide a caption</p>	<p>Insert Photo Here – Photo of the entire site</p>
<p>Photo 2 – provide a caption</p>	<p>Insert Photo Here – Photo of the work activities performed</p>
<p>Photo 3 – provide a caption</p>	<p>Insert Photo Here – Photo of the work activities performed</p>

Appendix 6



ADJACENT 3-STORY
RESIDENTIAL

ADJACENT 2-STORY
COMMERCIAL

FARRINGTON STREET

SIDEWALK

PROPOSED
DRIVEWAY

PROPOSED 17-STORY
RESIDENTIAL/COMMERCIAL
BUILDING WITH
PARKING LOT IN THE
CELLAR

GRACE PREPRUFE
300R MEMBRANE
BENEATH FLOOR
SLAB

ADJACENT 2-STORY
COMMERCIAL

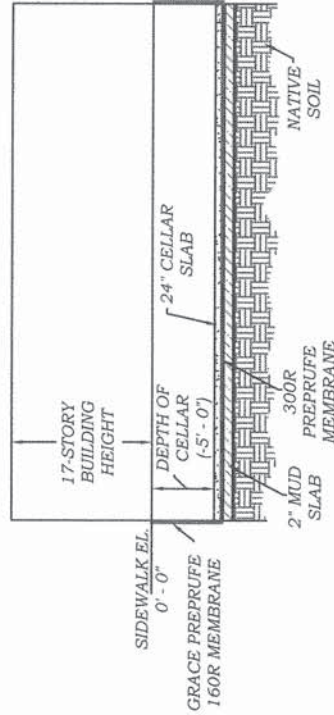
GRACE PREPRUFE
160R MEMBRANE
BEHIND
FOUNDATION
WALLS

ADJACENT 3-STORY
COMMERCIAL

NORTHERN BLVD

SIDEWALK

0' 20' 40' 60'
SCALE IN FEET (FT.)



NOTES:

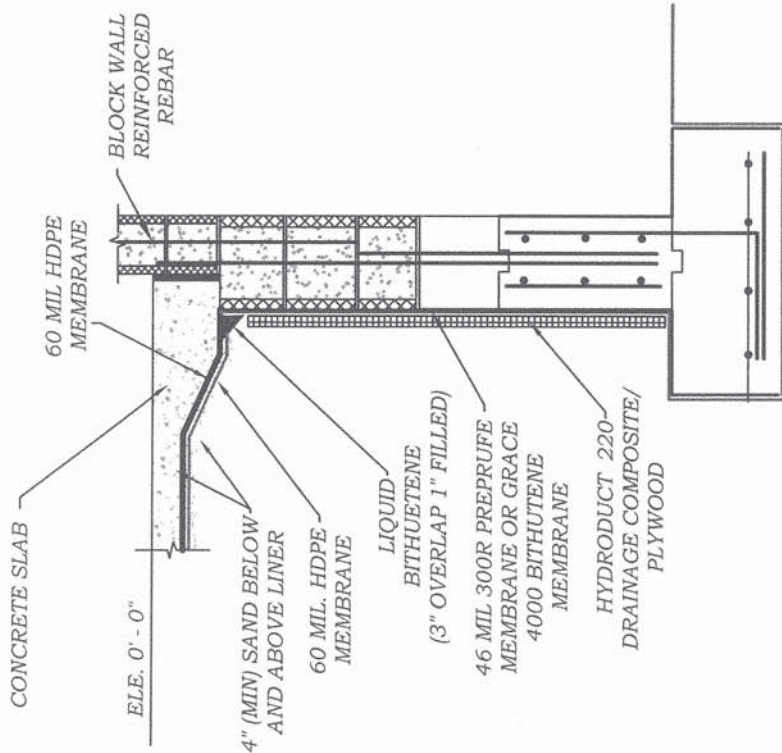
ELEVATION VIEW

1. ALL ELEVATIONS ARE RELATIVE TO EXISTING GRADE, WHICH IS ARBITRARILY ASSMED TO BE AT 0' - 0" EL.
2. THE VAPOR BARRIER DESIGN IS INDEPENDENT OF THE ACTUAL TYPE OF FOUNDATION CONSTRUCTED AT THE SITE. ANY OBJECTS THAT BISECT THE LINER SUCH AS PIERS OF PILES MUST BE CUT THROUGH THE LINER AND CONTACT BETWEEN THE BARRIER AND THE OBJECT MUST BE SEALED AS PER THE MANUFACTURER'S RECOMMENDATION.
3. BUILDINGHEIGHT AND THE SHAPE OF THE ROOF ARE APPROXIMATE.

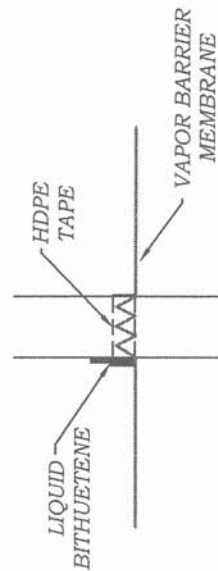


FIGURE 1: PLAN & ELEVATION

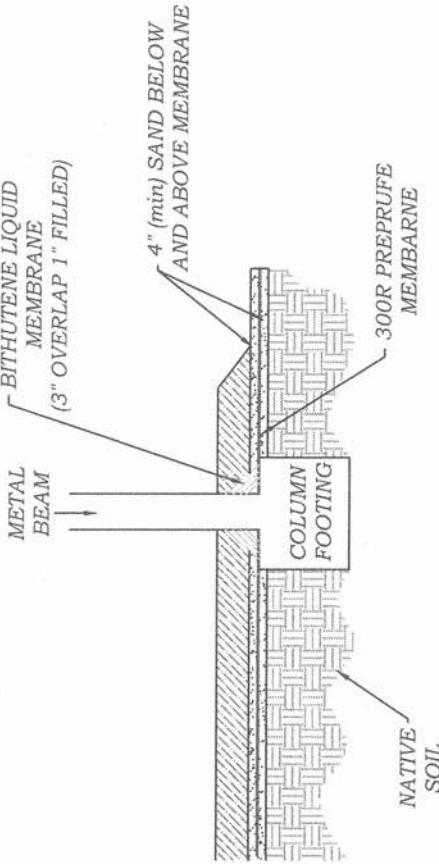
	HYDRO TECH ENVIRONMENTAL CORP. NYC OFFICE: 15 OCEAN AVENUE, 2nd Floor BROOKLYN, NEW YORK 11225 T (718) 636-0800 F (718) 636-0800 www.hydrotechenvironmental.com		135-35 Northern Blvd Queens, NY. HTS Job # 140181		TITLE	
	MAN OFFICE: 77 ARMY DRIVE, SUITE G HAUPPAUGE, NEW YORK 11788 T (631) 462-5877 F (631) 462-5866		Drawn By: C.O. Reviewed By: M.R. Approved By: M.R. Date: 01/26/15 Scale: AS NOTED			



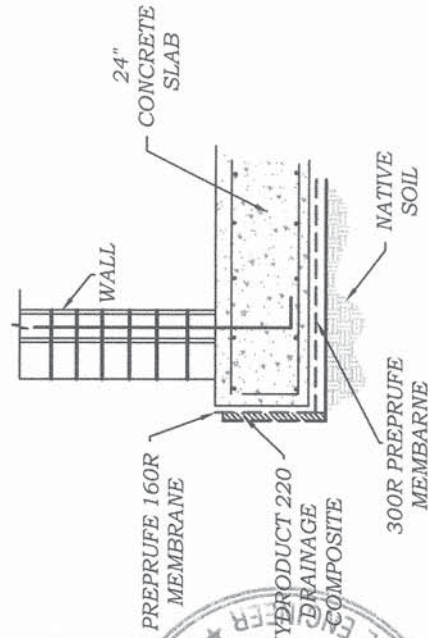
SECTION ELEVATOR / ESCALATOR PIT



SECTION PIPE TO SLAB/WALL PENETRATIONS



FOOTING TO COLUMNS DETAILS



MEMBRANE TO SLAB EDGE DETAILS



FIGURE 2: SCHEMATIC VIEW OF SECTION DETAILS

Drawn By:	C.O.
Reviewed By:	M.R.
Approved By:	M.R.
Date:	01/26/15
Scale:	AS NOTED

135-35 Northern Blvd
Queens, NY.
HTE Job # 140181

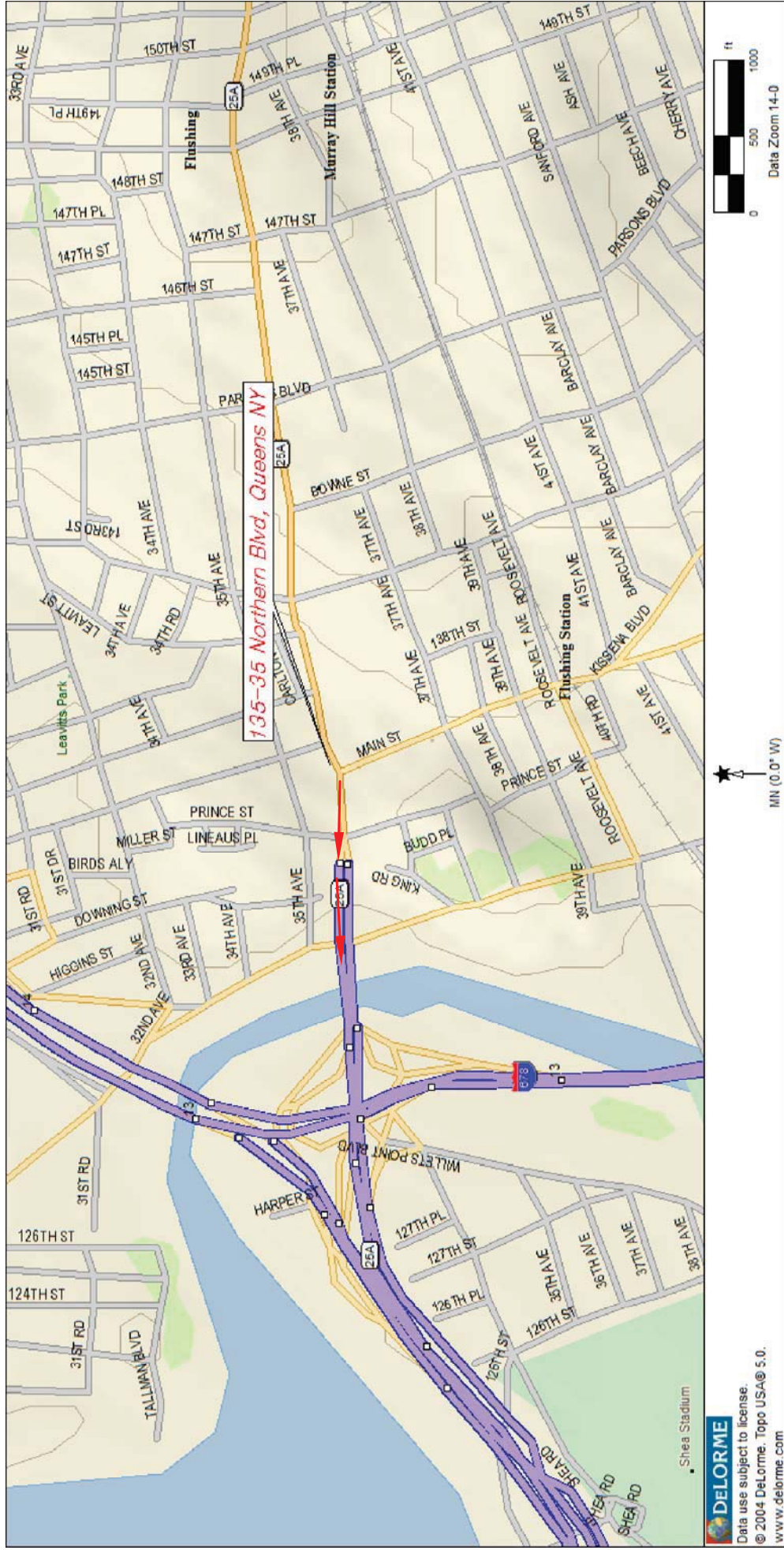
HYDRO TECH ENVIRONMENTAL CORP.
NYC OFFICE:
15 OCEAN AVENUE, 2nd Floor
BROOKLYN, NEW YORK 11225
T (631) 462-5877 F (718) 636-0900
www.hydrotechenvironmental.com



Appendix 7



Appendix 8



DELORME
Data use subject to license.
© 2004 DeLorme, Topo USA® 5.0.
www.delorme.com

LEGEND:



TRUCK ROUTE



HYDRO TECH ENVIRONMENTAL CORP.
MAIN OFFICE:
77 ARKAY DRIVE, SUITE C
HAUPPAUGE, NEW YORK 11788
T (631)462-5877 F (631)462-5866
NYC OFFICE:
15 OCEAN AVENUE, 2nd Floor
BROOKLYN, NEW YORK 11225
T (718)636-0800 F (718)636-0900
www.hydrotechenvironmental.com

135-35 Northern Blvd
Queens, NY.
HTE Job # 140181

Drawn By:	C.O.
Reviewed By:	M.R.
Approved By:	M.R.
Date:	12/27/14
Scale:	AS NOTED

TITLE:

APPENDIX 8: TRUCK ROUTE

Appendix 9

CERTIFICATION

I, Mark E. Robbins, am a Qualified Environmental Professional, as defined in RCNY § 43-1402(ar). I have primary direct responsibility for implementation of the Remedial Investigation for the 135-35 Northern Boulevard Queens Site, (NYC VCP Site No. site number). I am responsible for the content of this Remedial Investigation Report (RIR), have reviewed its contents and certify that this RIR is accurate to the best of my knowledge and contains all available environmental information and data regarding the property.

Mark E. Robbins



Qualified Environmental Professional

Date

Signature