



BROOKLYN: 3611 14TH AVE. Suite #551 Brooklyn NY 11218

QUEENS: 132-02 89TH AVE. Suite #222 Richmond Hill, NY 11418

PHASE I ENVIRONMENTAL SITE ASSESSMENT

for



**794 Bedford Avenue
Brooklyn, NY 11205
(Block: 1886, Lot: 71)**

October 6, 2021

**PHASE I
ENVIRONMENTAL SITE ASSESSMENT
ASTM E 1527-13**

SITE ADDRESS: 794 Bedford Avenue
Brooklyn, NY 11205
Block: 1886, Lot: 71
(Residential)

PREPARED FOR: Mr. Joel Landue
794 Bedford Avenue
Brooklyn, NY 11205

PREPARED BY: RSK Environmental Group, LLC
132-02 89th Avenue, Ste. 222
Richmond Hill, NY 11418
Tel: (718) 438-2200

DATE: October 6, 2021

SCOPE OF THIS PHASE I ENVIRONMENTAL SURVEY

To thoroughly inspect all accessible areas and facilities in and around the property located at **794 Bedford Avenue, Brooklyn, NY 11205** and to assess the environmental status of the subject property. The tasks were conducted via a visual inspection of the site and review of available historical records documenting usage of the property along with persons knowledgeable about the subject property.

The main objective of this Environmental Site Assessment (ESA) was to identify *Recognized Environmental Conditions (RECs)* in connection with the subject property, defined in ASTM Practice E 1527-13 as the presence or likely presence of any hazardous substances or petroleum products that indicate an existing release, a past release, or a material threat of release into the environment. This ESA also includes a preliminary evaluation of certain potential environmental conditions that are outside the scope of ASTM Practice E 1527-13.

This survey assessed any ongoing or former operations, whether current or former operators/lessees used or stored chemicals on the premises, if any waste materials arising from operations have been dumped on the premises or if any landfill operations have taken place. Visual inspection of the immediate vicinity around the premises were also conducted, wherever possible or reasonable, in order to determine whether any sites adjoining the premises are used for heavy manufacturing or the generation, storage, shipping or disposal of hazardous waste, chemical materials or fuel supplies; if there are any underground or suspended transformer, capacitors, etc. containing polychlorinated biphenyls (PCBs) on the subject property or if there are any underground storage tanks (USTs).

As part of this environmental survey, inquiry was made with the U.S. Environmental Protection Agency (EPA) and appropriate State and Local Agencies to ascertain the location of any potential, alleged or known hazardous waste sites within a one-half mile radius of subject property. The CERCLIS (Comprehensive Emergency Response, Compensation and Liability Information System) is the U.S. EPA's compilation of such alleged, potential or known hazardous waste sites brought to the attention of the U.S. EPA Office of Emergency and Remedial Response, which has been, will be or are currently under investigation for suspected or known environmentally hazardous activities. The National Priorities List (NPL) is the U.S. EPA's listing of known contaminated sites, which have been targeted for cleanup due to the immediate threat posed to human health, and/or the environmental integrity of that property as well as its marketability.

If appropriate inquiry was also made with the US Environmental Protection Agency and appropriate State and Local agencies regarding their acknowledgment that the presence and/or disposal of hazardous or toxic chemicals, if any, are within their guidelines and compliance.

Recommendations, wherever appropriate, have been given as to the action, if any, which should be taken to confirm with the most current guidelines and rules for compliance as set forth by these agencies.

The Phase I Environmental Survey is limited in budget and scope. No sampling, testing or laboratory analysis is conducted unless so noted and the assessment is based on the professional opinion of the Environmental Consultant. The Phase I Environmental Survey is not and should not be considered a warranty or guarantee about the presence or absence of environmental contaminants which might affect the subject property.

The owner is responsible for investigating environmental liens on the subject property. This report was prepared in accordance with ASTM E 1527-13 protocols for Phase I Environmental Site Assessments.

Table of Contents

EXECUTIVE SUMMARY	3
Conclusions and Recommendations	19
INTRODUCTION	20
General.....	20
Limiting Conditions and Methodology Utilized	20
SITE INFORMATION	21
Survey of the Subject Property.....	21
Location and Legal Description of the Subject Property.....	21
Current Use of the Subject Property	21
Current Use of the Surrounding Properties	21
SITE PHYSICAL SETTING	22
Topography.....	22
Geology and Soils.....	22
Hydrogeology and Hydrology.....	22
USER PROVIDED INFORMATION	23
Interview with Key Site Manager.....	23
Environmental Pre-Survey Questionnaire.....	23
Title Records.....	23
Environmental Liens.....	23
Specialized Knowledge.....	23
Commonly Known or Reasonably Ascertainable Information	23
Reason for Performing Phase I ESA Report.....	23
Prior Environmental Reports.....	23
ENVIRONMENTAL SITE ASSESSMENT	24
Improvements.....	24
Streets.....	24
Potable Water Supply.....	24
Sewer Disposal.....	24
Heating and Cooling System.....	24
Electric Supply.....	24
RECORDS REVIEW	25
Target Property Listings	26
Standard Environmental Record Sources.....	27
Historical Usage of the Subject Property and Surrounding Properties.....	39
Aerial Photographs.....	41
City Directories.....	42
FINDINGS AS DEFINED BY ASTM E1527-13	46

CONCLUSIONS AND RECOMMENDATIONS	48
CONDITIONS OUTSIDE THE SCOPE OF ASTM PRACTICE E 1527-13	49
Asbestos Containing Materials (ACM).....	49
Lead Based Paint (LBP).....	49
Lead in Drinking Water.....	50
Radon.....	50
Mold.....	50
Wetlands.....	50
LOCAL REGULATORY AGENCY RECORDS	51
USER RELIANCE	52
PRELIMINARY BUDGET	53
PHOTOS	54
APPENDIX A – EDR Radius Map	
APPENDIX B – Sanborn Fire Insurance Maps	
APPENDIX C – Aerial Photograph Search	
APPENDIX D – EDR City Abstract Directory	
APPENDIX E – EDR Topographic Maps	
APPENDIX F – EDR Building Permit Report	
APPENDIX G – EDR Environmental Liens and AUL Search	
APPENDIX H – EDR Property Tax Map Report	
APPENDIX I – Property Info	
APPENDIX J – Transaction Screen Questionnaire	

EXECUTIVE SUMMARY

SITE DESCRIPTION

- The subject property discussed in this report is known as:
 - **794 Bedford Avenue, Brooklyn, NY 11205** also identified as (Block: 1886, Lot: 71).
- The Primary zoning for the subject property is in district M1-2/R6A which is mapped for residential property in a manufacturing district in Flushing/Bedford, NY.
- The subject property is a rectangular-shaped parcel with a lot area of approximately 1,800-sq-ft in size which is currently vacant. According to Sanborn maps, the first structure on the subject lot was constructed circa 1887.
- The subject lot is located west of Bedford Avenue, south of Flushing Avenue, and east of Skillman Street in Brooklyn, Kings County, NY.
- RSK performed a site reconnaissance on August 30, 2021; during our site reconnaissance, access was gained throughout the entire building, including the cellar, roof, and backyard, from west of Bedford Avenue.

SURROUNDING LAND USE

DIRECTION	ADJOINING USE(S)	VICINITY USE(S)
North	Residential and commercial properties <ul style="list-style-type: none"> • Along Flushing Avenue 	Mixed-Use
South	Residential and commercial properties <ul style="list-style-type: none"> • Along Park Avenue 	Mixed-Use
East	Residential and commercial properties <ul style="list-style-type: none"> • Along Bedford Avenue 	Mixed-Use
West	Residential and commercial properties <ul style="list-style-type: none"> • Along Skillman Street 	Mixed-Use

- Surrounding properties are used for commercial and residential purposes (two- and three - family dwellings).

SITE ACTIVITIES & DESCRIPTION

- The subject property was identified as developed with a rectangular structure sharing a wall with the structure on the adjacent lot. The structure consisted of a four-story building with a cellar. The first floor was observed with two apartment units while the second through fourth floors were each observed with one apartment unit. Access to roof was obtained from the fourth floor while access to backyard was obtained from the second floor through a fire escape ladder. A pyramid skylight was identified on the ceiling of the building.
- The basement was observed with electrical boxes, water heater tanks, cut-up rusty pipes, and piles of other discarded items. A ceiling opening at the rear of the basement was observed leading to the backyard.
- As of August 30, 2021, no hazardous waste containers were found on the subject property. However, standard waste left from previous tenants was found in all units. The basement was also observed with piles of discarded materials.

MUNICIPAL & PUBLIC RECORDS REVIEW

A review of available public records for the subject property are as follows:

- According to a Radius search conducted by EDR on May 19, 2021, the subject property was identified in the following databases:
 - The subject property is an E-designated (Hazmat), effective May 9, 2001, with E-102 code and description – Underground gasoline storage tanks testing protocol. CEQR Number 00DCP015K is part of the Flushing/Bedford Rezoning in the Brooklyn borough of New York City.

- According to a Radius search conducted by EDR on 02/05/2021, the following was identified for the surrounding properties:
 - Following sites were identified in the E-DESIGNATION database within 0.25 mile radius from the subject property at a higher elevation. The following sites were effective as E-designation sites on May 9, 2001, with E-102 code and description – Underground Gasoline Storage Tanks* Testing Protocol; and as part of the Flushing/Bedford Rezoning in the Brooklyn borough of New York City (CEQR #00DCP015K).
 - Lot 72, Tax block 1886, 796 Bedford Avenue
 - Lot 12, Tax block 1715, 769 Bedford Avenue
 - Lot 13, Tax block 1715, 767 Bedford Avenue
 - Lot 14, Tax block 1715, 765 Bedford Avenue
 - Lot 15, Tax block 1715, 763 Bedford Avenue
 - Lot 16, Tax block 1715, 761 Bedford Avenue
 - Lot 17, Tax block 1715, 759 Bedford Avenue
 - Lot 18, Tax block 1715, 757 Bedford Avenue
 - Lot 19, Tax block 1715, 753 Bedford Avenue
 - Lot 31, Tax block 1900, 814 Bedford Avenue
 - Lot 24, Tax block 1715, 745 Bedford Avenue
 - Lot 70, Tax block 1734, 793 Bedford Avenue
 - Lot 24, Tax block 1900, 71 Skillman Street
 - Lot 7, Tax block 1734, 506 Park Avenue
 - Lot 7505, Tax block 1734, 805 Bedford Avenue
 - Additionally, the following sites were effective as E-designation sites on May 10, 2017, with E-395 code and descriptions – Air Quality HVAC fuel limited to natural gas, Exhaust stack location limitations, and Hazardous Materials* Phase I and Phase II Testing Protocol; and as part of the Flushing/Bedford Rezoning in the Brooklyn borough of New York City (CEQR #16DCP121K).
 - Lot 15, Tax block 1885, Franklin Avenue
 - East Coast Industrial Uniform Corp, 39 Skillman St, EPA ID - NYD044358067. The site was identified in the RCRA NonGen/NLR database, located 130-ft. northwest of the subject property at a lower elevation. The site handled D000 (Not defined) and K030 (column bottoms or heavy ends from the combined production of trichloroethylene and perchloroethylene) wastes. The site was historically utilized as a large quantity generator from 1982-1999, a small quantity generator from 1999-2006, and a conditionally exempt small quantity generator from 2006-2007. No NAICS code was found for the site. Violations and evaluations were identified for the site. EPA violations with Generators-General description were determined in 1986, 1988, and 1998. Evaluation with the description “Compliance

- evaluation inspection on-site” was listed for each violation. The site was also identified in the MANIFEST database. EPA ID NYC7035726 was generated on May 15, 2003 for handling one (1) 195-lb DF – Fiberboard or plastic drums (glass) – for F002 (Halogenated solvent + still bottoms from recovery of solvents) waste.
- Con Edison, 49 Skillman St, EPA ID - NYP004746285. The site was identified in the RCRA NonGen/NLR database, located 154-ft. southwest of the subject property at a higher elevation. The site was historically utilized as a small quantity generator up until 2015. No NAICS code was found for the site, and no violations or evaluations were identified. The site was also cross-referenced in the FINDS and ECHO databases.
 - Former East Coast Industrial Uniforms Site, 39 Skillman Street, Site ID – 838, PBS ID – 2-055468. The site was identified in the AST database with an unregulated/closed status, located 130-ft. northeast of the subject property at a lower elevation. Tank 002 (ID – 234814) A 2,000-gallon #2 fuel oil steel/carbon steel/iron for on-site consumption was closed-removed on May 25, 2012. The site was not cross-referenced in the NY Spills database.
 - East Coast Industrial Uniform Corp., 48 Skillman Street, Site ID – 25803, PBS ID – 2-603909. The site was identified in the AST and UST databases with an unregulated/closed status, located 232-ft. southwest of the subject property at a higher elevation. Tank 001 (ID – 55977) A 2,000-gallon gasoline steel/carbon steel/iron AST was closed-in place on December 1, 1998. The site was not cross-referenced in the NY Spills database.
 - East Coast Industrial Uniform Corp, 39 Skillman Street, Site ID – 838, PBS ID – 2-055468. The site was identified in the UST database with an unregulated/closed status, located 130-ft. northeast of the subject property at a lower elevation. Tank 001 (ID – 1781) A 3,000-gal #2 fuel oil steel/carbon steel/iron UST for on-site consumption was closed-removed on July 19, 2012. The site was also cross-referenced in the NY Spills database. DEC Spill # 1108026, Site ID – 455738. An unknown quantity of #2 fuel oil was encountered on the site on September 22, 2011, affecting the soil and groundwater beneath the site due to equipment failure. According to DEC Memo, one UST was found not properly abandoned. Soil and groundwater samples from borings around the tank revealed soil contamination and a grey sheen 20’ down in the groundwater interface. The spill was closed on December 19, 2013.
 - Nassau Gas, Skillman Ave. The site was identified in the EDR MGP database, located 110-ft. west of the subject property at a higher elevation.
 - Skillman Station, Skillman St. Flushing and Bedford Aves, and Park. The site was identified in the EDR MGP database, located 110-ft. northwest of the subject property at a lower elevation.
 - Willie Transm & Auto Repairs, 810 Bedford Ave. The site was identified in the EDR HIST AUTO database, located 185-ft. south of the subject property at a higher elevation. The site was operable as an automotive transmission repair shop (Willie Transm & Auto Repairs) from 1996-1997.
 - Amerada Hess Corporation, 801 Bedford Ave. The site was identified in the EDR HIST AUTO database, located 431-ft. southwest of the subject property at a higher elevation. The site was operable as a gasoline service station (Merit Oil

- Corporation) in 2000, (Amerada Hess Corporation) from 2001-2005, and (Hess Corporation) from 2006-2014.
- Blue Ocean Laundromat, 493 Part Ave. The site was identified in the EDR Hist Cleaner database, located 192-ft. south of the subject property at a higher elevation. The site was operable as a laundry and drycleaner agent (Blue Ocean Laundromat Inc) from 2010-2014.
 - Con Edison – Manhole 823, EPA ID – NYP004311437. The site was identified in the RCRA LQG database, located 29-ft. north of the subject property at a lower elevation. According to EPA Waste report, the site generated 2.49 tons of D008 (Lead) waste in 2013. The waste was shipped to an offsite facility: Clean Earth of North Jersey (Offsite Facility ID: NJD991291105) for H110 management method – stabilization prior to land disposal at another site (encapsulation/ stabilization/ fixation). The site was operable circa 2013-2014. According to the EPA FRS Detail Report, NAICS code 221122 was identified for Electric power distribution. No violations or evaluations were identified for the site. The site was cross-referenced in the FINDS, ECHO, and NY MANIFEST databases. EPA ID NYP004311437 was generated on May 13, 2013 for handling one (1) 600-gallons TT – cargo tank, tank trucks – for D008 (Lead) waste.
 - Con Edison – Manhole 806, EPA ID - NYP004286118. The site was identified in the RCRA LQG database, located 270-ft. southeast of the subject property at a higher elevation. According to EPA Waste report, the site generated 1.245 tons of D008 (Lead) waste in 2013. The waste was shipped to an offsite facility: Clean Earth of North Jersey (Offsite Facility ID: NJD991291105) for H110 management method – stabilization prior to land disposal at another site (encapsulation/ stabilization/ fixation). The site was operable circa 2013-2014. According to the EPA FRS Detail Report, NAICS code 221122 was identified for Electric power distribution. No violations or evaluations were identified for the site.
- According to an Environmental Liens and AUL search conducted by EDR on August 30, 2021, a Deed ID 2020031200878002 was found for the subject property dated February 27, 2020 stating that the subject property is owned by Joel Landau, and it was formerly owned by Joel Iliovits et al. Customer registration form for water and sewer billing was generated for the subject property. A property transfer report RP-5217NYC was also generated. Affidavit of Compliance with smoke detector requirements was found for the subject property. No environmental liens or other AULs were documented by EDR.
 - According to a Building Permit Report search conducted by EDR on August 27, 2001, the following was identified for the subject property.
 - Alteration permit type NL (302076928) #01 was filed by The West Wing on June 6, 2006 with the description, “Underpinning of right (north) exterior wall for adjacent construction. No change in use, occupancy or egress” The application was issued.
 - Electrical permit type (B161892) was filed by Heller Electric Co. Inc. on January 23, 1997. Current status is completed.
 - Plumbing permit type PL (300407352) #01 was filed by Aleph Beth Plumbing & Heating on June 26, 1996. The permit was issued with \$0.00 valuation.

- Alteration permit type AL (300407352) #01 was filed by Cesar Rosario on February 28, 1996 with the description “Replace and repair existing damaged ceilings, floors, partitions, and exterior walls with new. Provide shoring for the rear exterior wall.” The permit was issued with \$0.00 valuation.
- Electrical permit (B046676) was filed by A.R.P. Elec'l Cont'g Inc. on December 1, 1988. The permit was issued with \$0.00 valuation.
- Certificate of Occupancy (CO) #300407352 dated September 11, 1997 was available for review, on the NYC Department of Buildings database, pertaining to the subject property. The description listed the property as a residential building with a basement, first, second, and third floors, each floor with a live load of 40 lbs. per sq. ft.
- A FOIL request was submitted to the NYS Department of Conservation on August 27, 2021, requesting any documentation pertaining to Spills, Releases, Violations, ASTs/USTs, deeds, permits, building/structural plans that relate to the subject property. The results are pending during the preparation of the report, and will be updated accordingly.

SITE HISTORY

Certified Sanborn® Map Report and Aerial Photographs

In reviewing the history of the subject property, a Sanborn Map Search and Aerial Photograph Search was conducted for **794 Bedford Avenue, Brooklyn, NY 11205**. The Sanborn Maps available for the subject property were from 1887 to 2007.

SANBORN (FIRE INSURANCE) MAPS SUMMARY		
YEAR	OBSERVATIONS for 794 Bedford Avenue	OBSERVATIONS for surrounding properties
1887	<i>The subject property was identified as developed with a three-story residential brick building with store front in the front half of the lot.</i>	<i>Surrounding properties were identified as developed with multi-story dwellings and stores. Two gasometers (Nassau Gas LTD Co and People's Gas Light) and a Gutter Percher and Rubber Manufacturing Co were identified to the northwest of the subject property. 6", 8", and 20" water pipes exist around the block.</i>
1904	<i>The subject property was identified as a three-story store with a basement.</i>	<i>Surrounding properties were identified in the similar configuration as the 1887 map. Nassau Gas LTD Co and People's Gas Light were now called Brooklyn Union Gas Co. 50-gal underground gasoline tank and an automobile repair shop were identified adjacent to the subject property to the north (790-792 Bedford Ave). Metal works and Andrews Coal Co were identified to the east of the subject property (777 and 781 Bedford Ave).</i>
1918	<i>The three-story store was now a residential building.</i>	<i>Surrounding properties were identified in the similar configuration as the 1904 map. Automobile repair shop to the north was now an auto wrecking yard. Andrews Coal Co to the east and the 50-gal underground gasoline tank to the north were no longer observed. Metal works expanded south (to 782 & 783 Bedford Ave). An auto top manufacturing was identified to the east of the subject property (769 Bedford Ave).</i>
1921	<i>The map was illegible to determine any major changes, if occurred, on the subject property.</i>	<i>The map was illegible to determine any major changes, if occurred, on the surrounding properties.</i>
1935	<i>The subject property was identified in the similar configuration as the 1918 map, with a one-story brick building identified on the rear (west) of the lot.</i>	<i>Surrounding properties were identified in the similar configuration as the 1918 map. Gutter Percher and Rubber Manufacturing Co to the northwest and Metal works to the east were no longer observed. An upholstery (M. Greenberg) was identified to the northwest of the subject property. Gasoline tanks and an auto painting store were observed south of the subject property.</i>
1947	<i>The subject property was identified in the similar configuration as the 1935 map.</i>	<i>Surrounding properties were identified in the similar configuration as the 1935 map. Gasoline tanks and auto service were observed southeast of the subject property.</i>
1950	<i>The subject property was identified in the similar configuration as the 1947 map.</i>	<i>Surrounding properties were identified in the similar configuration as the 1947 map. The location of the gasoline tanks south of the subject property was observed as a filling station. Auto repair shops were identified south and northeast of the subject property.</i>
1965	<i>The three-story residential building was identified as a machine shop, with wall opening leading to the three-story residential building (to the south) at 796 Bedford Ave.</i>	<i>Surrounding properties were identified in the similar configuration as the 1950 map. The filling station south of the subject property was not in operation.</i>
1977-1979	<i>The subject property was identified in the similar configuration as the 1965 map.</i>	<i>Surrounding properties were identified in the similar configuration as the 1965 map. Plastic products manufacturing was identified east of the subject property along Bedford Ave. East Coast Industrial Uniform Corp was identified west of the subject property along Skillman</i>

		<i>St. The filling station to the southeast was no longer observed.</i>
1980-1989	<i>The subject property was identified in the similar configuration as the 1979 map.</i>	<i>Surrounding properties were identified in the similar configuration as the 1979 map. The auto repair shop to the south was back in service.</i>
1991-1992	<i>The subject property was identified in the similar configuration as the 1989 map.</i>	<i>Surrounding properties were identified in the similar configuration as the 1989 map. The auto repair shop was now a machine shop.</i>
1993	<i>The three-story building was identified as vacant.</i>	<i>Surrounding properties were identified in the similar configuration as the 1992 map.</i>
1995-1996	<i>The subject property was identified in the similar configuration as the 1993 map.</i>	<i>Surrounding properties were identified in the similar configuration as the 1993 map. The Plastic products manufacturing was no longer observed.</i>
2001-2002	<i>The building was now a residential building.</i>	<i>Surrounding properties were identified in the similar configuration as the 1996 map.</i>
2004-2007	<i>The wall opening leading to the residential building (to the south) at 796 Franklin no longer existed.</i>	<i>Surrounding properties were identified in the similar configuration as the 2002 map. The filling station to the south no longer existed.</i>

** Any data gaps identified herein, as defined by ASTM Practice E 1527-13 are not considered to have significantly affected the ability to identify Recognized Environmental Conditions (RECs) in connection with the subject property and do not alter the conclusions of this report.

Aerial Photographs Findings:

AERIAL PHOTOGRAPHS SUMMARY		
YEAR	OBSERVATIONS for 794 Bedford Avenue	OBSERVATIONS for surrounding properties
1924	<i>The photograph was too dark to determine the configuration of the lot.</i>	<i>Surrounding properties were identified as parceled lots developed with various multi-storied structures.</i>
1951-1954	<i>The subject property was identified as developed with two detached rectangular structures in the front and rear of the lot.</i>	<i>Surrounding properties were identified as heavily developed with various multistoried structures.</i>
1976	<i>The map was illegible to identify any major changes that may have occurred on the subject property.</i>	<i>The map was illegible to identify any major changes that may have occurred on the subject property.</i>
1980-2017	<i>The subject property was identified in similar configuration as the 1954 photograph.</i>	<i>Surrounding properties were identified in similar configuration as the 1954 photograph.</i>

A review of the available historical aerial photographs indicated that the subject property was developed prior to 1951.

City Directories

YEAR	USES/OCCUPANT
794 Bedford Avenue	
1934	<i>BELOTT FRANK CLOTHES PRESSER H DO DETROLIA MICHL H PELOSI JOS TAILOR H</i>
1945	<i>SCARELLA MARGARET C</i>
1949	<i>ALBERTS PLATING WKS</i>
1965	<i>DRIVER TRAINING INST RAN LYNN RENT & SVCE CORP</i>

1970	COMMERCIAL TRACTOR TRAILER TRAINING SVCE DRIVER TRAINING INST RAN LYNN RENTL & SVCE CORP TRACTOR TRAILER TRAINING SVCES
1973	COMMERCIAL TRACTOR TRAILER TRAINING SVRES GRVEN H RAN LYNN RENTL & SCVE CORP TRACTOR TRAILER TRAINING SVCES
2000	GENARO L AMBROSIO LEONIDES ZAPATA RAJA AHMED
2004	ANN CALIXTO GENARO AMBROSIO LEONIDAS ZAPATA OSCAR LOPEZ RAJA AHMED
2005	H AMBROSIO GENARO L 7 O
2009	GENARO AMBROSIO LIZBETH COLIN MARIA AQUINO
2014	DOMINGO SOTO GENARO AMBROSIO LEONIDAS ZAPATA REFUGIO MORALES
2017	LEONIDAS ZAPATA LILLIAN STAPLETON MAGNOLIA MOENA-VIDAL REFUGIO MORALES

Review of Previous Environmental Reports:

- No previous environmental reports were available for RSK’s review for the subject property.

FUEL OIL AND GASOLINE STORAGE TANK

- At the time of inspection, RSK did not identify any visual signs of vent/fill lines on the subject property. However, due to the presence of a historic residential structure during 1887-1979, existence of any buried tank/anomaly is highly likely. *This is considered a BER at this time.*
- According to a Sanborn map search conducted through EDR, a 550-gallon previously used gasoline UST was depicted in the 1904 Sanborn map for the north adjoining property (792 Bedford Avenue).
- According to a Radius search conducted through EDR, the nearest underground and aboveground storage tank site is Phillips 76 Station, 3170 Atlantic Ave, Site ID – 21733, PBS ID – 2-509035. The site was identified in the AST and UST databases with an active status, located approximately 200-ft. north of the subject property at a higher elevation. Following are the AST records:
 - Tank 005 (ID- 59176) A 220-gallon lube oil steel/carbon steel/iron tank was closed-removed on April 1, 1990.
 - Tank 006 (ID- 222021) A 275-gallon lube oil steel/carbon steel/iron tank was closed-removed on March 2, 2020.

- Tank 007 (ID- 222022) A 275-gallon lube oil steel/carbon steel/iron tank was closed-removed on March 2, 2020.
- Tank 008 (ID- 222023) A 275-gallon waste oil/used oil, painted/asphalt covered steel tank in concrete is currently in service for on-site consumption. Aboveground diking was used as secondary containment. The tank was installed on December 30, 2007 and last modified on April 14, 2017.

Following are the UST records:

- Tank 001 (ID – 39548) A 4,000-gallon gasoline/ethanol double-walled fiberglass UST is currently in service, installed on April 1, 1990. Tank tightness test done on 11/20/2018 (Method 39) and was last modified on December 7, 2020.
 - Tank 002 (ID – 39549) A 4,000-gallon gasoline/ethanol double-walled fiberglass UST is currently in service, installed on April 1, 1990. Tank tightness test done on 11/20/2018 (Method 39) and was last modified December 7, 2020.
 - Tank 003 (ID – 39550) A 4,000-gallon gasoline/ethanol double-walled fiberglass UST is currently in service, installed on April 1, 1990. Tank tightness test done on 11/20/2018 (Method 39) and was last modified December 7, 2020.
 - Tank 004 (ID – 395551) A 4,000-gallon gasoline/ethanol double-walled fiberglass UST is currently in service, installed on April 1, 1990. Tank tightness test done on 11/20/2018 (Method 34) and was last modified December 7, 2020.
- A FOIL request was submitted to the New York City Fire Department (FDNY) on August 27, 2021 requesting that a fuel/gasoline tank search be conducted for the subject property. The results are pending at the time of preparation of this report and will updated accordingly.

SPILLS IDENTIFIED ON SITE

- According to a Radius search conducted through EDR; no on-site spills were recorded for the subject property.

SPILLS IDENTIFIED ON SURROUNDING PROPERTIES

- According to a Radius search conducted through EDR, seventy-one (71) NY Spills/LTANKS sites were recorded within a 1-mile radius to the subject property. The following list of NY Spills/LTANKS are within a quarter mile of the subject property and at a higher elevation.
 - Coned Vehicle, 40 Skillman Street, DEC Spill #0804901, Site ID – 401892. The site was identified in the NY Spills database, located 229-ft. west of the subject property at a higher elevation. 8-gallon hydraulic oil spill was encountered on the site on July 29, 2008, affecting the soil beneath the site due to equipment failure.

- According to the DEC Memo, the spill was on concrete and was cleaned up. The spill was closed on August 27, 2008.
- Blown Unit IN VS 3803, Bedford Avenue & Park Ave, DEC Spill #0603909, Site ID – 366759. The site was identified in the NY Spills database, located 259-ft. southeast of the subject property at a higher elevation. 100-gallon of dielectric fluid spill was encountered on site on July 9, 2006, affecting the soil beneath the site due to equipment failure. According to the DEC Memo, “spill [was] contained in vault #VS 3803.” The spill was closed on August 15, 2006.
 - Construction Site, Bedford Ave at Park Ave, DEC Spill #0607491, Site ID – 371224. The site was identified in the NY Spills database, located 264-ft. southeast of the subject property at a higher elevation. An unknown quantity of unknown petroleum was encountered on site on September 30, 2006, affecting the soil beneath the site due to unknown cause. According to DEC Memo, “spill was approximately 2 gallons of waste oil that affected 2 square feet of sidewalk and spill occurred during heavy rains preventing infiltration of petroleum into soil and tree. Inspection of construction site through fence showed no large spill and no large source of product (most likely 5 gallons or less).” Sand was placed on the sidewalk and spill was closed due to no significant impact to subsurface and the small amount of spill. The spill was closed on October 2, 2006.
 - Manhole 821, Bedford Ave at Park Ave, DEC Spill # 9913428, Site ID – 298441. The site was identified in the NY Spills database, located 300-ft. south of the subject property at a higher elevation. 1-gallon of unknown petroleum was encountered on site on February 28, 2000, affecting the soil beneath the site due to unknown cause. According to DEC Memo, “Spill in manhole on top of 50 gallons of water not recovered.” The spill was closed on February 28, 2002.
 - MH 805, Park Ave/Skillman Ave, DEC Spill #0104084, Site ID – 321840. The site was identified in the NY Spills database, located 304-ft. southwest of the subject property at a higher elevation. 1-gallon of unknown material was encountered on site on July 17, 2001, affecting the soil beneath the site due to unknown cause. According to DEC Memo, “approximately 1 qt unknown oil on mud, no water. Cleanup completed, structure double washed with Bio Gen 760 and slix. No sump found, there was an in operable drain, no signs of oil. Cemented drain, removed 3 drums of solid waste.” The spill was closed on August 27, 2001.

The following list of NY Spills/LTANKS are within a quarter mile of the subject property and at a lower elevation.

- East Coast Industrial Uniform Corp., 39 Skillman St, DEC Spill #9800638, Site ID – 317263. The site was identified in the NY Spills database, located 130-ft. northwest of the subject property at a lower elevation. An unknown quantity of #2 fuel oil and gasoline was encountered on site on April 13, 1998, affecting the groundwater beneath the site due to tank test failure. According to the DEC Memo, “Protest the company who did the test has records that tank was tested again on the same day which the tank passed. Also stated there was no spill.” The spill was closed on May 16, 2006.
- Skillman St Between Park and Flushing Aves, DEC Spill #9912012, Site ID – 223057. The site was identified in the NY Spills database, located 194-ft. northwest of the subject property at a lower elevation. 55-gallon of unknown material was

encountered on site on January 18, 2000, affecting the soil beneath the site for deliberate reason.

VAPOR ENCROACHMENT CONDITIONS (VEC)

- All readily ascertainable information including all applicable Federal, State, Tribal and local database information, historical usage information, soil and groundwater sources and information from the site reconnaissance were reviewed to determine if there is a possibility of a VEC regarding the subject property. Based on the document research done, several spill sites are located upgradient and cross gradient at a higher elevation to the subject property. These spills may be impacting upon the vapor quality beneath the subject property.

PCB's

Transformer

- A buried transformer was identified approximately 250-ft. north of the subject property along Bedford Avenue. No pole-mounted transformers were identified near the subject property.

WASTE CONTAINERS

During our site reconnaissance on August 30, 2021, no waste containers were identified on the subject property. However, standard waste left from previous tenants was found in all units. The basement was also observed with piles of discarded materials.

The waste identified should be removed from the subject property and disposed of legally. These issues are considered a De Minimis at this time.

ENVIRONMENTAL DATA RESEARCH

- An Environmental Data Research Summary was performed for *794 Bedford Avenue, Brooklyn, NY 11205*:

DATABASE	SEARCH DISTANCE	TARGET PROPERTY	OFF-SITES LISTED
FEDERAL SEMS-ARCHIVE	½ MILE	-	2
FEDERAL CORRACTS	1 MILE	-	2
FEDERAL RCRA-LQG	¼ MILE	-	22
FEDERAL RCRA-SQG	¼ MILE	-	1
FEDERAL RCRA-VSQG	¼ MILE	-	8
NY SHWS	1 MILE	-	11
NY LTANKS	½ MILE	-	40
NY UST	¼ MILE	-	30
NY CBS UST	¼ MILE	-	1
NY CBS	¼ MILE	-	1
NY AST	¼ MILE	-	22
NY CBS AST	¼ MILE	-	1
NY TANKS	¼ MILE	-	1
NY ENG CONTROLS	½ MILE	-	3
NY INST CONTROLS	½ MILE	-	3
NY VCP	½ MILE	-	32
NY BROWNFIELDS	½ MILE	-	15
US BROWNFIELDS	½ MILE	-	1
NY SWRCY	½ MILE	-	1
NY SPILLS	⅛ MILE	-	31
RCRA NONGEN / NLR	¼ MILE	-	88
FUDS	1 MILE	-	4
NY DRYCLEANERS	¼ MILE	-	1
NY E-DESIGNATION	⅛ MILE	1	38
NY HSWDS	½ MILE	-	1
NY MANIFEST	¼ MILE	-	133
PA MANIFEST	¼ MILE	-	6
NJ MANIFEST	¼ MILE	-	38
EDR MGP	1 MILE	-	6
EDR HIST AUTO	⅛ MILE	-	6
EDR HIST CLEANER	⅛ MILE	-	1

** Due to poor or inadequate address information 9 records were unmapped. **

CONDITIONS OUTSIDE THE SCOPE OF ASTM PRACTICE E 1527-13

- **ASBESTOS CONTAINING MATERIALS (ACM)**
 - Structures that were built prior to 1980 are more likely to contain asbestos. The structure was constructed circa 1887.

During our site reconnaissance, RSK did not identify visual signs of asbestos. However, a pyramid skylight was identified on the ceiling of the building; asbestos is often found in skylight caulking and flashing. Additionally, based on the age of the building, RSK recommends that the building on the subject property undergo an asbestos inspection by a certified Asbestos Inspector to confirm the presence of asbestos containing materials within the buildings, prior to any re-development, and/or alterations on the subject property.
- **LEAD BASED PAINT (LBP)**
 - Structures that were built prior to 1978 are more likely to contain LBP than structures that were built after 1978. The structure was constructed circa 1887.
 - During our site reconnaissance, RSK did not identify visual signs of chipped and/or flaking paint on the walls, ceilings, and exterior and interior window frames of the building. However, based on the age of the building, RSK recommends a Lead-based paint inspection by a certified Inspector to confirm the presence of lead-based paint within the buildings, prior to any re-development, and/or alterations on the subject property.
- **LEAD IN DRINKING WATER**
 - The subject property is connected to the municipal potable water supply as provided by the New York City Environmental Protection. According to the New York City Drinking Water Supply and Quality Report for 2020 the drinking water supplied to the subject property is compliant with state and federal standards, including those for lead and copper.
- **MOLD**
 - During our site reconnaissance, limited visual inspection for the noticeable presence of mold was performed. RSK observed visual signs of black mold on the wall. Few areas with water staining on the structure ceiling and wall were also observed. RSK recommends a mold inspection for the property to avoid further growth or mold or water staining damage. RSK further recommends that the water staining/damage area(s) should be repaired.
- **RADON**
 - Radon is a colorless, odorless, radioactive gas. Radon comes from the natural decay of uranium that is found in nearly all soils. Radon typically moves through the ground and into buildings through cracks and openings in their foundations. The U.S. Environmental Protection Agency's Map (USEPA) has developed a "Map of Radon Zones" indicating the levels of radon concentrations from testing and aerial surveys conducted in all counties in the state of New York. Radon concentration can vary

- widely within a tier location, depending upon the geology and amount of uranium in the soil. Homes in low or moderate radon potential areas can have elevated radon concentrations. The USEPA recommend that you take action to mitigate your home if your test results indicate radon levels of 4 pCi/L of radon or higher.
- Due to the subject property inhabiting a Radon Zone 3 (Counties with predicted average indoor radon screening levels less than 2 pCi/L), a radon test is not warranted.
- **WETLANDS**
 - RSK reviewed available information regarding wetlands on the subject property, including National Wetlands Inventory online GIS mapping. RSK made general site observations for readily observable potential wetland characteristics. RSK identified the nearest body of water as the Wallabout Bay located approximately 0.7-mile northwest of the subject property. RSK identified the nearest Freshwater Forested/Shrub wetland as the Highland Park located approximately 3.7-miles east of the subject property.

FINDINGS AS DEFINED BY ASTM E1527-13

A **Recognized Environmental Condition (REC)** refers to the presence or likely presence of any hazardous substances or petroleum products in, on, or at a property, due to release to the environment, under conditions indicative of a release to the environment, or under conditions that pose a material threat of a future release to the environment.

- This assessment **has revealed** evidence of two (2) RECs in conjunction with the subject property.
 - The site was inhabited with a residential structure during the 1880s-1980s. Presence of a buried tank/anomaly is highly likely which may pose as a threat to impact the subsurface.
 - Based on the proximity of historic buried tanks, spill sites and the MGP site, a vapor encroachment condition exists for the subject property.

Controlled Recognized Environmental Conditions (CRECs) are defined by the ASTM Standard Practice E1527-13 as a REC resulting from a past release of hazardous substances or petroleum products that has been addressed to the satisfaction of the applicable regulatory authority (e.g., as evidenced by the issuance of a NFA letter or equivalent, or meeting risk-based criteria established by the regulatory authority), with hazardous substances or petroleum products allowed to remain in place subject to the implementation of required controls (e.g. property use restrictions, AULs, institutional controls, or engineering controls).

- This assessment **has not revealed** evidence of CREC in conjunction with the subject property.

Historical Recognized Environmental Conditions (HRECs) are defined by the ASTM Standard Practice E1527-13 as a past release of any hazardous substances or petroleum products that has occurred in connection with the property and has been addressed to the satisfaction of the applicable regulatory authority or meeting unrestricted residential use criteria established by a regulatory authority, without subjecting the property to any required controls (e.g., property use restrictions, AULs, institutional controls, or engineering controls).

- This assessment **has not revealed** evidence of HREC in connection with the subject property.

De Minimis Conditions: Findings which would otherwise be characterized as Recognized Environmental Conditions, but which generally do not present a threat to human health or the environment and that generally would not be the subject of an enforcement action if brought to the attention of appropriate governmental agencies are classified as *de minimis* in accordance with the agreed scope of work. De Minimis Conditions are not considered RECs.

- This assessment **has revealed** evidence of de minimis environmental condition in connection with the subject property.
 - The household waste identified onsite should be containerized into proper DOT/UL approved containment or disposed of legally.

Business Environmental Risk (BER) is defined by ASTM as "a risk which can have a material environmental or environmentally-driven impact on the business associated with the current or planned use of a parcel of commercial real estate, not necessarily limited to those environmental

issues required to be investigated in ASTM Standard Practice E1527-13. Consideration of business environmental risk issues may involve addressing one or more non-scope considerations."

- This assessment **has revealed** evidence of three (3) BERs in connection with the subject property.
 - Mold is suspected at this time for the interior walls. RSK recommends a mold inspection for the property to avoid further growth or mold or water staining damage.
 - The building inhabiting the subject properties was constructed circa 1887. Field inspection did not identify visual signs of chipped and/or flaking paint on the exterior of the building. However, based on the age of the building, RSK recommends a Lead-based paint inspection by a certified Inspector to confirm the presence of lead-based paint within the buildings, prior to any re-development, and/or alterations on the subject property.
 - The building inhabiting the subject properties was constructed circa 1888. Field inspection did not identify visual signs of asbestos. However, a pyramid skylight was identified on the ceiling of the building; asbestos is often found in skylight caulking and flashing. Additionally, based on the age of the building, RSK recommends that the building on the subject property undergo an asbestos inspection by a certified Asbestos Inspector to confirm the presence of asbestos containing materials within the buildings, prior to any re-development, and/or alterations on the subject property.

CONCLUSIONS AND RECOMMENDATIONS

RSK has completed this Phase-I ESA in conformance with the scope and limitations as specified in the ASTM Practice E 1527-13 for the subject property located at **794 Bedford Avenue, Brooklyn, NY 11205**. RSK has considered the nature and extent of onsite sources of potential subsurface contamination by evaluating the current and available historical usage of the subject property, the construction type and history, the physical setting, and the potential sources of subsurface vapor mitigation through the review of available data as was summarized in this Phase-I ESA.

Recognized Environmental Conditions (RECs) Recommendations:

Based on the REC identified for the subject property, RSK recommends the following:

- A geophysical survey should be conducted to determine the presence of any buried tanks or anomalies. In case a tank is encountered, it is recommended that the tank is closed properly in accordance with Federal, State and Local regulatory requirements.
- A vapor intrusion assessment should be conducted for the subject property.

Based on the site inspections performed, RSK recommends that the BER's identified should be done in accordance with the industrial standards and practice.

Non-scope ASTM Recommendations

- The subject property was identified as an NY E-Designation Hazmat site. RSK recommends, prior to any re-development or modification to the site, a review must be filed with the New York City Office of Environmental Remediation (NYCOER).
- The household waste identified onsite should be containerized into proper DOT/UL approved containment or disposed of legally.

Prepared by,

Jazlyn Natalie
Project Manager

Reviewed by,

Ted Yen
Professional Engineer

Reviewed by,

Dhanraj Singh
Sr. Project Manager

Submitted by,

Sam Rosenbaum
Managing Director

INTRODUCTION

GENERAL

The general purpose of this Phase-I Environmental Site Assessment (ESA) is to determine whether or not the property is subject to certain Recognized Environmental Conditions (*RECs*) that may affect property use or increase the risk of liability exposure associated with the property. Recognized Environmental Conditions include the presence or possible presence of hazardous substances or petroleum related products that indicate an existing release, past release, or a significant threat of a release into structures on the property, into the ground, groundwater or surface water. Recognized Environmental Conditions can include past uses, disposal practices, spills, off-site contamination, and regulatory compliance.

This Environmental Site Assessments report includes a description of the subject property and surrounding areas, review of records and contains information gathered during site reconnaissance and interviews. RSK Environmental Group (RSK) Phase-I Environmental Site Assessments are prepared by environmental professionals and supervised by Professional Engineers.

LIMITING CONDITIONS & METHODOLOGY UTILIZED

The limiting conditions and methodology used in preparing this Phase-I Environmental Site Assessments report are those contained in ASTM Standard E 1527-13. This practice does not address requirements of any state or local laws or any federal laws other than the appropriate inquiry provisions of *CERCLA's "Innocent Landowner Defense"*. Users are cautioned that federal, state and local laws may impose environmental assessments obligations that are beyond the scope of this practice. Users should also be aware that there are likely to be other legal obligations with regard to hazardous substances or petroleum products discovered on the property that are not addressed in this practice and that may pose risks of civil and/or criminal sanctions for non-compliance.

The report is not, and should not be construed as, a guarantee, warranty, or certification of the presence or absence of any toxic substances, (which can be made only with testing), and contains no formal plans or recommendations to rectify or remediate the presence of any toxic substances, (which may be subject to regulatory approval). No environmental site assessment can wholly eliminate uncertainty regarding the potential for recognized environmental conditions in connection with the property. Performance of this practice under ASTM Standards is intended to reduce, but not eliminate, uncertainty regarding the potential for recognized environmental conditions in connection with the property.

Except for acts and omissions by RSK, or its employees which are shown to be grossly negligent and which represent intentional misconduct, the client has agreed, to the maximum extent permitted by law, to hold harmless and indemnify RSK from and against any and all claims and liabilities arising in respect to the Environmental Site Assessment performed by RSK on behalf of the client. All liability on the part of RSK shall be limited solely to the cost of this report. RSK shall have no liability for any other damages, whether consequential, compensatory, punitive, or special arising out of, incidental to, or as a result of this report. RSK assumes no liability for the use of this report by any person of entity other than the client for whom the report was prepared.

SITE INFORMATION

Survey of the Subject Property

A Phase-I Environmental Site Assessment survey was conducted on the property located at **794 Bedford Avenue, Brooklyn, NY 11205**, beginning with a visual inspection by an Environmental Professional to determine if hazardous or potentially toxic materials or substances might be present. RSK performed a site reconnaissance on August 30, 2021; the weather was overcast and 78°F. During our site reconnaissance, access was gained throughout the vacant lot from west of Bedford Avenue. A Phase-I Environmental Site Assessment does not involve any sampling, testing or laboratory analysis of on-site soil or groundwater, unless so noted and cannot confirm the nature of subsurface soil or groundwater quality on the subject property.

Location and Legal Description of the Subject Property

The subject property is a rectangular-shaped parcel with a lot area of approximately 1,800-sq-ft in size which is currently vacant. According to Sanborn maps, the first structure on the subject lot was constructed circa 1887. The subject lot is located west of Bedford Avenue, south of Flushing Avenue, and east of Skillman Street in Brooklyn, Kings County, NY. The Primary zoning for the subject property is in district M1-2/R6A which is mapped for residential property in a manufacturing district in Flushing/Bedford, NY.

Current Uses of the Subject Property

The subject property was identified as developed with a rectangular structure sharing a wall with the structure on the adjacent lot. The structure consisted of a four-story building with a cellar. The first floor was observed with two apartment units while the second through fourth floors were each observed with one apartment unit. Access to roof was obtained from the fourth floor while access to backyard was obtained from the second floor through a fire escape ladder. A pyramid skylight was identified on the ceiling of the building. The basement was observed with electrical boxes, water heater tanks, cut-up rusty pipes, and piles of other discarded items. A ceiling opening at the rear of the basement was observed leading to the backyard.

Current Uses of the Surrounding Properties

- The current uses of the surrounding properties were mixed-use commercial and residential purposes and manufacturing within a one-mile radius.

DIRECTION	ADJOINING USE(S)	VICINITY USE(S)
North	Residential and commercial properties <ul style="list-style-type: none"> • Along Flushing Avenue 	Mixed-Use
South	Residential and commercial properties <ul style="list-style-type: none"> • Along Park Avenue 	Mixed-Use
East	Residential and commercial properties <ul style="list-style-type: none"> • Along Bedford Avenue 	Mixed-Use
West	Residential and commercial properties <ul style="list-style-type: none"> • Along Skillman Street 	Mixed-Use

SITE PHYSICAL SETTING

Topography

The subject property and vicinity characteristics listed below were analyzed utilizing a current USGS 7.5 Minute Topographic Map. This information is useful in determining the grade and topography of the subject property. The subject property is located at an elevation of approximately 24-feet above mean sea level (msl). The topography of the subject property consisted of some slight sloping. The slopes on the subject property range from 0 to 8 percent. The general topographic gradient is generally north-northeast. The subject property has been graded as for residential usage in a manufacturing district in Flushing/Bedford, NY

Geology and Soils

No bedrock outcroppings were observed at the subject property. Near-surface geology in heavily developed areas such as the subject property and vicinity is considered "urban land-till substratum" and is characterized by a non-homogeneous distribution of cemented material till 15-inches of depth, followed by gravelly sand from 15-inches to 72-inches. Excavation and backfilling for building foundations, utility conduits, subway systems and other construction results in a varied subsurface profile. In this setting, estimation of local subsurface parameters such as permeability, moisture content, and organic fraction is not feasible without site-specific testing data.

Hydrogeology and Hydrology

Local groundwater gradient is expected to follow with surface topography; therefore, groundwater flow near the subject property is expected to flow to the north-northeast, towards Newtown Creek. Groundwater depths and flow gradients are best evaluated by a subsurface investigation involving the installation of at least three groundwater monitoring wells and precise measurements of hydrostatic pressure. No monitoring wells were observed on the subject property.

USER PROVIDED INFORMATION

Interview with Key Site Manager

No one representing the site was available for a brief interview.

Environmental Pre-Survey Questionnaire

Pursuant to ASTM E 1527-13, RSK requested the following site information from the User of this report and from the owner of the property, (see the Transaction Screen Questionnaire attached as Appendix J).

Title Records

Title record information associated with the subject property has not been provided to RSK by the owner/tenant/occupant/user. Land title records provide information on previous ownership of any property. Typically, deeds signifying transfer of a land parcel are recorded in county files and can be researched to determine the identity of past owners. A "chain of title" is a continuous record of ownership for a specific parcel. A 50-year chain of title search was not included in the scope of work for this assessment.

Environmental Liens

The owner/key site personnel of the property have no special knowledge of Environmental Liens or Activity/Use Limitations on the site. An environmental lien search conducted by EDR as part of this assessment did not find any environmental liens and/or other activity and use limitations (AULs).

Specialized Knowledge

The owner/key site personnel of the property have no specialized knowledge concerning Recognized Environmental Conditions (RECs), Controlled Recognized Environmental Conditions (CRECs), or Historical Recognized Environmental Conditions (HRECs). RSK was not provided with or made aware of previous environmental assessments or other documentation that is material to RECs, CRECs or HRECs in connection with the subject property.

Commonly Known or Reasonably Ascertainable Information

The owner/key site personnel have no commonly known or reasonably ascertainable information within the local community about the subject property that is material to RECs, CRECs or HRECs in connection with the subject property.

Reason for Performing Phase I ESA Report

As part of a real estate transaction, this Phase I Environmental Site Assessment (ESA) was requested in order to identify existing or potential Recognized Environmental Conditions (as defined by ASTM Standard E 1527-13) in connection with the subject property. This ESA was also performed to permit the User to satisfy one of the requirements to qualify for the innocent landowner, contiguous property owner, or bona fide prospective purchaser limitations on scope of Comprehensive Environmental Response, Compensation and Liability Act (CERCLA) (42 U.S.C. §9601) liability (hereinafter, the "landowner liability protections," or "LLPs"). ASTM Standard E 1527-13 constitutes "all appropriate inquiry into the previous ownership and uses of the property consistent with good commercial or customary practice" as defined at 42 U.S.C. §9601(35) (B).

Prior Environmental Reports

- No previous environmental reports were available for review during the preparation of this Phase I.

ENVIRONMENTAL SITE ASSESSMENT

A visual inspection of the subject property and surrounding areas took place on August 30, 2021; the weather was overcast and 78°F. During our site reconnaissance, access was gained throughout the entire building, including the cellar, roof, and backyard, from west of Bedford Avenue.

Improvements

The subject property is a rectangular-shaped parcel with a lot area of approximately 1,800-sq-ft in size which is currently developed with a rectangular structure sharing a wall with the structure on the adjacent lot (to the south). According to Sanborn maps, the first structure on the subject lot was constructed circa 1887. The structure consisted of a four-story building with a cellar, surrounded by chain-link fence on the northern and western borders. The first floor was observed with two apartment units while the second through fourth floors were each observed with one apartment unit. Access to roof was obtained from the fourth floor while access to backyard was obtained from the second floor through a fire escape ladder. A pyramid skylight was identified on the ceiling of the building. The basement was observed with electrical boxes, water heater tanks, cut-up rusty pipes, and piles of other discarded items. A ceiling opening at the rear of the basement was observed leading to the backyard.

Streets

The subject lot is located west of Bedford Avenue, south of Flushing Avenue, and east of Skillman Street in Brooklyn, Kings County, NY.

Potable Water Supply

The potable water in the neighborhood supply is provided by the municipal water system within the vicinity.

Sewage Disposal

The sewage disposal in the neighborhood is provided by the municipal sewer system.

Heating and Cooling System

The heating system for the building is provided by radiators. The cooling system is provided by portable window units.

Electrical Supply

The electricity service provider is Con Edison.

RECORDS REVIEW

Standard Environmental Record Sources

Information from standard Federal and State environmental record sources was provided through Environmental Data Resources, Inc. (EDR). Data from governmental agencies lists are updated and integrated into one database, which is updated accordingly as these data are released. This integrated database also contains postal service data in order to enhance address matching. Records from one government source are compared to records from another to clarify any address uncertainties. The demographic and geographic information available, provides assistance in identifying and managing potential environmental risk. The accuracy of the geological locations ranges between 1/8-mile to 1-mile radius to the subject property.

In some cases, location information supplied by the regulatory agencies are insufficient to allow the database companies to map facility locations. These facilities are listed under the unmappable section within the EDR report. A review of the unmappable facilities indicated that none of these facilities are within the ASTM minimum search distance from the subject property. Pertinent regulatory files/records associated with the subject property and/or any adjoining site(s) may be requested for review in the event the listing is associated with a facility at which a suspected or confirmed release has occurred that has not yet been closed to the satisfaction of the regulatory agency and/or if the facility represents a REC in connection with the subject property.

Regulatory information from the following database sources regarding possible recognized environmental conditions, within the ASTM minimum search distance from the subject property, were reviewed. Specific facilities are discussed below if determined likely that a potential recognized environmental condition has resulted at the subject property from the listed facilities. Specific properties identified within the database report are further discussed below.

TARGET PROPERTY LISTINGS

E DESIGNATION: E DESIGNATION SITE LISTING. The (E (Environmental)) designation would ensure that sampling and remediation take place on the subject properties, and would avoid any significant impacts related to hazardous materials at these locations. The (E) designations would require that the fee owner of the sites conduct a testing and sampling protocol, and remediation where appropriate, to the satisfaction of the NYCDEP before the issuance of a building permit by the Department of Buildings pursuant to the provisions of section 11-15 of the Zoning Resolution (Environmental Requirements). The (E) designations also include a mandatory construction-related health and safety plan which must be approved by NYCDEP.

A review of the E DESIGNATION list, as provided by EDR, and dated August 27, 2021 has revealed that subject property was identified in the database.

- The subject property is an E-designated (Hazmat), effective May 9, 2001, with E-102 code and description – Underground gasoline storage tanks testing protocol. CEQR Number 00DCP015K is part of the Flushing/Bedford Rezoning in the Brooklyn borough of New York City.

STANDARD ENVIRONMENTAL RECORDS

Federal CERCLIS NFRAP List

SEMS-ARCHIVE: Superfund Enterprise Management System Archive (SEMS-Archive) tracks sites that have no further interest under the Federal Superfund Program based on available information. The list was formerly known as CERCLIS-NFRAP, renamed to SEMS ARCHIVE by EPA in 2015. EPA may perform a minimal level of assessment work at a site while it is archived if site conditions change and/or new information becomes available. Archived sites have been removed and archived from the inventory of SEMS sites. Archived status indicates that, to the best of EPA's knowledge, assessment at a site has been completed and that EPA has determined no further steps will be taken to list the site on the National Priorities List (NPL), unless information indicates this decision was not appropriate or other considerations require a recommendation for listing at a later time. The decision does not necessarily mean that there is no hazard associated with a given site; it only means that based upon available information, the location is not judged to be potential NPL site.

A review of the SEMS-ARCHIVE list, as provided by EDR, and dated 04/27/2021 has revealed that there are 2 SEMS-ARCHIVE sites within approximately 1 mile of the target property.

Federal RCRA CORRACTS List

CORRACTS: CORRACTS is a list of handlers with RCRA Corrective Action Activity. This report shows which nationally-defined corrective action core events have occurred for every handler that has had corrective action activity.

A review of the CORRACTS list, as provided by EDR, and dated 03/22/2021 has revealed that there are 2 CORRACTS sites within approximately 1 mile of the target property.

Federal RCRA generators list

RCRA-LQG: RCRAInfo is EPA's comprehensive information system, providing access to data supporting the Resource Conservation and Recovery Act (RCRA) of 1976 and the Hazardous and Solid Waste Amendments (HSWA) of 1984. The database includes selective information on sites which generate, transport, store, treat and/or dispose of hazardous waste as defined by the Resource Conservation and Recovery Act (RCRA). Large quantity generators (LQGs) generate over 1,000 kilograms (kg) of hazardous waste, or over 1 kg of acutely hazardous waste per month.

A review of the RCRA-LQG list, as provided by EDR, and dated 03/22/2021 has revealed that there are 22 RCRA-LQG sites within approximately 0.25 miles of the target property.

- Con Edison – Manhole 823, EPA ID – NYP004311437. The site was identified in the RCRA LQG database, located 29-ft. north of the subject property at a lower elevation. According to EPA Waste report, the site generated 2.49 tons of D008 (Lead) waste in 2013. The waste was shipped to an offsite facility: Clean Earth of North Jersey (Offsite Facility ID: NJD991291105) for H110 management method – stabilization prior to land disposal at another site (encapsulation/ stabilization/ fixation). The site was operable circa 2013-2014. According to the EPA FRS Detail Report, NAICS code 221122 was identified for Electric power distribution. No

violations or evaluations were identified for the site. The site was cross-referenced in the FINDS, ECHO, and NY MANIFEST databases. EPA ID NYP004311437 was generated on May 13, 2013 for handling one (1) 600-gallons TT – cargo tank, tank trucks – for D008 (Lead) waste.

- o Con Edison – Manhole 806, EPA ID - NYP004286118. The site was identified in the RCRA LQG database, located 270-ft. southeast of the subject property at a higher elevation. According to EPA Waste report, the site generated 1.245 tons of D008 (Lead) waste in 2013. The waste was shipped to an offsite facility: Clean Earth of North Jersey (Offsite Facility ID: NJD991291105) for H110 management method – stabilization prior to land disposal at another site (encapsulation/stabilization/ fixation). The site was operable circa 2013-2014. According to the EPA FRS Detail Report, NAICS code 221122 was identified for Electric power distribution. No violations or evaluations were identified for the site.

RCRA-SQG: RCRAInfo is EPA’s comprehensive information system, providing access to data supporting the Resource Conservation and Recovery Act (RCRA) of 1976 and the Hazardous and Solid Waste Amendments (HSWA) of 1984. The database includes selective information on sites which generate, transport, store, treat and/or dispose of hazardous waste as defined by the Resource Conservation and Recovery Act (RCRA). Small quantity generators (SQGs) generate between 100 kg and 1,000 kg of hazardous waste per month.

A review of the RCRA-SQG list, as provided by EDR, and dated 03/22/2021 has revealed that there is 1 RCRA-SQG site within approximately 0.25 miles of the target property.

RCRA-VSQG: RCRAInfo is EPA’s comprehensive information system, providing access to data supporting the Resource Conservation and Recovery Act (RCRA) of 1976 and the Hazardous and Solid Waste Amendments (HSWA) of 1984. The database includes selective information on sites which generate, transport, store, treat and/or dispose of hazardous waste as defined by the Resource Conservation and Recovery Act (RCRA). Very small quantity generators (VSQGs) generate less than 100 kg of hazardous waste, or less than 1 kg of acutely hazardous waste per month.

A review of the RCRA-VSQG list, as provided by EDR, and dated 03/22/2021 has revealed that there are 8 RCRA-VSQG sites within approximately 0.25 miles of the target property.

State- and tribal - equivalent CERCLIS

NY SHWS: The State Hazardous Waste Sites records are the states’ equivalent to CERCLIS. These sites may or may not already be listed on the federal CERCLIS list. Priority sites planned for cleanup using state funds (state equivalent of Superfund) are identified along with sites where cleanup will be paid for by potentially responsible parties. The data come from the Department of Environmental Conservation’s Inactive Hazardous waste Disposal Sites in New York State.

A review of the NY SHWS list, as provided by EDR, and dated 05/10/2021 has revealed that there are 11 NY SHWS sites within approximately 1 mile of the target property.

State and tribal leaking storage tank lists

NY LTANKS: Leaking Storage Tank Incident Reports. These records contain an inventory of reported leaking storage tank incidents reported from April 1, 1986 through the most recent update. They can be either leaking underground storage tanks or leaking aboveground storage tanks. The causes of the incidents are tank test failures, tank failures or tank overfills

A review of the NY LTANKS list, as provided by EDR, and dated 05/10/2021 has revealed that there are 40 NY LTANKS sites within approximately 0.5 mile of the target property.

State and tribal registered storage tank lists

NY UST: The Underground Storage Tank database contains registered USTs. USTs are regulated under Subtitle I of the Resource Conservation and Recovery Act (RCRA). The data come from the Department of Environmental Conservation’s Petroleum Bulk Storage (PBS) Database.

A review of the NY UST list, as provided by EDR, has revealed that there are 30 NY UST sites within approximately 0.25 miles of the target property.

- According to a Radius search conducted through EDR, the nearest underground storage tank is East Coast Industrial Uniform Corp, 39 Skillman Street, Site ID – 838, PBS ID – 2-055468. The site was identified in the UST database with an unregulated/closed status, located 130-ft. northeast of the subject property at a lower elevation. Tank 001 (ID – 1781) A 3,000-gal #2 fuel oil steel/carbon steel/iron UST for on-site consumption was closed-removed on July 19, 2012. The site was also cross-referenced in the NY Spills database. DEC Spill # 1108026, Site ID – 455738. An unknown quantity of #2 fuel oil was encountered on the site on September 22, 2011, affecting the soil and groundwater beneath the site due to equipment failure. According to DEC Memo, one UST was found not properly abandoned. Soil and groundwater samples from borings around the tank revealed soil contamination and a grey sheen 20’ down in the groundwater interface. The spill was closed on December 19, 2013.
- Bedford Developers, LLC, 773-787 Bedford Avenue, Site ID – 364785, PBS ID – 2-610225. The site was identified in the UST database with an unregulated/closed status, located 150-ft. east of the subject property at a lower elevation. The site was not cross-referenced on the NY Spills database. Following are the UST records:
 - Tank 001 (ID – 212069) A 10,000-gallon #2 fuel oil steel/carbon steel/iron UST for on-site consumption was closed-removed on May 26, 2006.
 - Tank 002 (ID – 212070) A 5,000-gallon #2 fuel oil steel/carbon steel/iron UST for on-site consumption was closed-removed on May 26, 2006.
- 808-810 Bedford Ave, Site ID – 419919, PBS ID – 2-611179. The site was identified in the UST database with an unregulated/closed status, located 168-ft. south of the subject property at a higher elevation. The site was not cross-referenced on the NY Spills database. Following are the UST records:
 - Tank 001 (ID – 230905) A 550-gallon gasoline steel/carbon steel/iron UST was closed-removed on August 6, 2004.
 - Tank 002 (ID – 230906) A 550-gallon gasoline steel/carbon steel/iron UST was closed-removed on August 6, 2004.
 - Tank 003 (ID – 230907) A 550-gallon gasoline steel/carbon steel/iron UST was closed-removed on August 6, 2004.

- Tank 004 (ID – 230908) A 550-gallon gasoline steel/carbon steel/iron UST was closed-removed on August 6, 2004.
- Tank 005 (ID – 230909) A 550-gallon gasoline steel/carbon steel/iron UST was closed-removed on August 6, 2004.
- Tank 006 (ID – 230910) A 550-gallon gasoline steel/carbon steel/iron UST was closed-removed on August 6, 2004.
- Tank 007 (ID – 230911) A 550-gallon gasoline steel/carbon steel/iron UST was closed-removed on August 6, 2004.
- Tank 008 (ID – 230912) A 550-gallon gasoline steel/carbon steel/iron UST was closed-removed on August 6, 2004.
- Tank 009 (ID – 230913) A 550-gallon gasoline steel/carbon steel/iron UST was closed-removed on August 6, 2004.
- East Coast Industrial Uniform Corp., 48 Skillman Street, Site ID – 191, PBS ID – 2-032166. The site was identified in the UST database with an unregulated/closed status, located 232-ft. west of the subject property at a higher elevation. The site was not cross-referenced on the NY Spills database. Following are the UST records:
 - Tank 001 (ID – 863) A 551-gallon gasoline steel/carbon steel/iron UST was closed in place on February 1, 2003.
 - Tank 002 (ID – 864) A 551-gallon gasoline steel/carbon steel/iron UST was closed in place on February 1, 2003.
 - Tank 003 (ID – 865) A 2,000-gallon gasoline steel/carbon steel/iron UST was closed in place on March 18, 1999.

NY CBS UST – Chemical Bulk Storage Database. Registration data collected as required by 6 NYCRR Part 596. It includes facilities storing hazardous substances listed in 6 NYCRR Part 597, in aboveground tanks with capacities of 185 gallons or greater, and/or in underground tanks of any size. Includes facilities registered (and closed) since effective date of CBS regulations (July 15, 1988) through the date request is processed.

A review of the NY CBS UST list, as provided by EDR, and dated 01/01/2002 has revealed that there is 1 NY CBS UST site within approximately 0.25 miles of the target property.

NY CBS – Chemical Bulk Storage Site Listing. These facilities store regulated hazardous Substances in aboveground tanks with capacities of 185 gallons or greater, and/or in underground tanks of any size.

A review of the CBS list, as provided by EDR, and dated May 20, 2021 has revealed that there is 1 CBS site within approximately 0.25 mile of the target property.

NY AST: The Aboveground Storage Tank database contains registered ASTs. The data came from the Department of Environmental Conservation’s Petroleum Bulk Storage (PBS) Database.

A review of the NY AST list, as provided by EDR, has revealed that there are 22 NY AST sites within approximately 0.25 mile of the target property.

- According to a Radius search conducted through EDR, the nearest aboveground storage tank is Former East Coast Industrial Uniforms Site, 39 Skillman Street, Site

ID – 838, PBS ID – 2-055468. The site was identified in the AST database with an unregulated/closed status, located 130-ft. northeast of the subject property at a lower elevation. The site was not cross-referenced in the NY Spills database. Following are the AST records:

- Tank 002 (ID – 234814) A 2,000-gallon #2 fuel oil steel/carbon steel/iron for on-site consumption was closed-removed on May 25, 2012.
- East Coast Industrial Uniform Corp., 48 Skillman Street, Site ID – 25803, PBS ID – 2-603909. The site was identified in the AST and UST databases with an unregulated/closed status, located 232-ft. southwest of the subject property at a higher elevation. Tank 001 (ID – 55977) A 2,000-gallon gasoline steel/carbon steel/iron AST was closed-in place on December 1, 1998. The site was not cross-referenced in the NY Spills database.

NY CBS AST: Chemical Bulk Storage Database. Facilities that store regulated hazardous substances in aboveground tanks with capacities of 185 gallons or greater, and/or in underground tanks of any size.

A review of the NY CBS AST list, as provided by EDR, and dated 01/01/2002 has revealed that there are 1 CBS AST sites within approximately 0.25 mile of the target property.

NY TANKS: Storage Tank Facility Listing. This database contains records of facilities that are or have been regulated under Bulk Storage Program. Tank information for these facilities may not be releasable by the state agency.

A review of the NY TANKS list, as provided by EDR, has revealed that there is 1 TANKS sites within approximately 0.25 mile of the target property.

Federal institutional controls/engineering control registries

NY ENG CONTROLS: Registry of Engineering Controls. Environmental Remediation sites that have engineering controls in place.

A review of the ENG CONTROLS list, as provided by EDR, and dated 05/10/2021 has revealed that there are 3 NY ENG CONTROLS sites within approximately 0.5 mile of the target property.

INST CONTROLS: Registry of Institutional Controls. Environmental Remediation sites that have institutional controls in place.

A review of the INST CONTROLS list, as provided by EDR, and dated May 20, 2021 has revealed that there are 3 NY INST CONTROLS sites within approximately 0.5 miles of the target property.

State and tribal voluntary cleanup sites

NY VCP: Voluntary Cleanup Agreements. New York established its Voluntary Cleanup Program (VCP) to address the environmental, legal and financial barriers that often hinder the redevelopment and reuse of contaminated properties. The Voluntary Cleanup Program was developed to enhance private sector cleanup of brownfields by enabling parties to remediate sites

using private rather than public funds and to reduce the development pressures on "greenfield" sites.

A review of NY VCP list, as provided by EDR, has revealed that there are 32 NY VCP sites within approximately 0.5 miles of the target property.

State and tribal Brownfields sites

NY BROWNFIELDSD: Brownfields Site List. A Brownfield is any real property where re-development or re-use may be complicated by the presence or potential presence of a hazardous waste, petroleum, pollutant or contaminant.

A review of the NY BROWNFIELDSD list, as provided by EDR, and dated May 20, 2021 has revealed that there are 15 NY BROWNFIELDSD sites within approximately 0.5 miles of the target property.

Local Brownfield Lists

US BROWNFIELDSD: A Listing of Brownfields Sites. Brownfields are real property, the expansion, redevelopment, or reuse of which may be complicated by the presence or potential presence of a hazardous substance, pollutant, or contaminant. Cleaning up and reinvesting in these properties take development pressures off of undeveloped, open land, and both improves and protects the environment. Assessment, Cleanup and Redevelopment Exchange System (ACRES) stores information reported by EPA Brownfields grant recipients on brownfields properties assessed or cleaned up with grant funding as well as information on Targeted Brownfields Assessments performed by EPA Regions. A listing of ACRES Brownfield sites is obtained from Cleanups in My Community. Cleanups in My Community provides information on Brownfield’s properties for which information is reported back to EPA, as well as areas served by Brownfields grant programs.

A review of the US BROWNFIELDSD list, as provided by EDR, and dated 06/10/2021 has revealed that there is 1 US BROWNFIELDSD site within approximately 0.5 mile of the target property.

Local Lists of Landfill / Solid Waste Disposal Sites

NY SWRCY: Registered Recycling Facility List from the Department of Environmental Conservation.

A review of the NY SWRCY list, as provided by EDR, and dated 03/31/2021 has revealed that there is 1 NY SWRCY site within approximately 0.5 miles of the target property.

Records of Emergency Release Reports

NY Spills: Data collected on spills reported to NYSDEC. is required by one or more of the following: Article 12 of the Navigation Law, 6 NYCRR Section 613.8 (from PBS regs), or 6 NYCRR Section 595.2 (from CBS regs). It includes spills active as of April 1, 1986, as well as spills occurring since this date.

A review of the NY Spills list, as provided by EDR, and dated 05/10/2021 has revealed that there are 31 NY Spills sites within approximately 0.125 mile of the target property. The following list of NY Spills are within a quarter mile of the subject property and at a higher elevation.

- Coned Vehicle, 40 Skillman Street, DEC Spill #0804901, Site ID – 401892. The site was identified in the NY Spills database, located 229-ft. west of the subject property at a higher elevation. 8-gallon hydraulic oil spill was encountered on the site on July 29, 2008, affecting the soil beneath the site due to equipment failure. According to the DEC Memo, the spill was on concrete and was cleaned up. The spill was closed on August 27, 2008.
- Blown Unit IN VS 3803, Bedford Avenue & Park Ave, DEC Spill #0603909, Site ID – 366759. The site was identified in the NY Spills database, located 259-ft. southeast of the subject property at a higher elevation. 100-gallon of dielectric fluid spill was encountered on site on July 9, 2006, affecting the soil beneath the site due to equipment failure. According to the DEC Memo, “spill [was] contained in vault #VS 3803.” The spill was closed on August 15, 2006.
- Construction Site, Bedford Ave at Park Ave, DEC Spill #0607491, Site ID – 371224. The site was identified in the NY Spills database, located 264-ft. southeast of the subject property at a higher elevation. An unknown quantity of unknown petroleum was encountered on site on September 30, 2006, affecting the soil beneath the site due to unknown cause. According to DEC Memo, “spill was approximately 2 gallons of waste oil that affected 2 square feet of sidewalk and spill occurred during heavy rains preventing infiltration of petroleum into soil and tree. Inspection of construction site through fence showed no large spill and no large source of product (most likely 5 gallons or less).” Sand was placed on the sidewalk and spill was closed due to no significant impact to subsurface and the small amount of spill. The spill was closed on October 2, 2006.
- Manhole 821, Bedford Ave at Park Ave, DEC Spill # 9913428, Site ID – 298441. The site was identified in the NY Spills database, located 300-ft. south of the subject property at a higher elevation. 1-gallon of unknown petroleum was encountered on site on February 28, 2000, affecting the soil beneath the site due to unknown cause. According to DEC Memo, “Spill in manhole on top of 50 gallons of water not recovered.” The spill was closed on February 28, 2002.
- MH 805, Park Ave/Skillman Ave, DEC Spill #0104084, Site ID – 321840. The site was identified in the NY Spills database, located 304-ft. southwest of the subject property at a higher elevation. 1-gallon of unknown material was encountered on site on July 17, 2001, affecting the soil beneath the site due to unknown cause. According to DEC Memo, “approximately 1 qt unknown oil on mud, no water. Cleanup completed, structure double washed with Bio Gen 760 and slix. No sump found, there was an in operable drain, no signs of oil. Cemented drain, removed 3 drums of solid waste.” The spill was closed on August 27, 2001.

The following list of NY Spills are within a quarter mile of the subject property and at a lower elevation.

- East Coast Industrial Uniform Corp., 39 Skillman St, DEC Spill #9800638, Site ID – 317263. The site was identified in the NY Spills database, located 130-ft. northwest of

- the subject property at a lower elevation. An unknown quantity of #2 fuel oil and gasoline was encountered on site on April 13, 1998, affecting the groundwater beneath the site due to tank test failure. According to the DEC Memo, “Protest the company who did the test has records that tank was tested again on the same day which the tank passed. Also stated there was no spill.” The spill was closed on May 16, 2006.
- Skillman St Between Park and Flushing Aves, DEC Spill #9912012, Site ID – 223057. The site was identified in the NY Spills database, located 194-ft. northwest of the subject property at a lower elevation. 55-gallon of unknown material was encountered on site on January 18, 2000, affecting the soil beneath the site for deliberate reason. According to the DEC Memo, “55-gal drum of unknown liquid [was] abandoned in street.” The spill was closed on March 16, 2000.

Other Ascertainable Records

RCRA NonGen / NLR: RCRAInfo is EPA’s comprehensive information system, providing access to data supporting the Resource Conservation and Recovery Act (RCRA) of 1976 and the Hazardous and Solid Waste Amendments (HSWA) of 1984. The database includes selective information on sites which generate, transport, store, treat and/or dispose of hazardous waste as defined by the Resource Conservation and Recovery Act (RCRA). Non-Generators do not presently generate hazardous waste.

A review of the RCRA NonGen / NLR list, as provided by EDR, and dated 03/22/2021 has revealed that there are 88 RCRA NonGen / NLR sites within approximately 0.25 miles of the target property.

- East Coast Industrial Uniform Corp, 39 Skillman St, EPA ID - NYD044358067. The site was identified in the RCRA NonGen/NLR database, located 130-ft. northwest of the subject property at a lower elevation. The site handled D000 (Not defined) and K030 (column bottoms or heavy ends from the combined production of trichloroethylene and perchloroethylene) wastes. The site was historically utilized as a large quantity generator from 1982-1999, a small quantity generator from 1999-2006, and a conditionally exempt small quantity generator from 2006-2007. No NAICS code was found for the site. Violations and evaluations were identified for the site. EPA violations with Generators-General description were determined in 1986, 1988, and 1998. Evaluation with the description “Compliance evaluation inspection on-site” was listed for each violation. The site was also identified in the MANIFEST database. EPA ID NYC7035726 was generated on May 15, 2003 for handling one (1) 195-lb DF – Fiberboard or plastic drums (glass) – for F002 (Halogenated solvent + still bottoms from recovery of solvents) waste.
- Con Edison, 49 Skillman St, EPA ID - NYP004746285. The site was identified in the RCRA NonGen/NLR database, located 154-ft. southwest of the subject property at a higher elevation. The site was historically utilized as a small quantity generator up until 2015. No NAICS code was found for the site, and no violations or evaluations were identified. The site was also cross-referenced in the FINDS and ECHO databases.

FUDS: The Listing includes locations of Formerly Used Defense Sites Properties where the US Army Corps of Engineers is actively working or will take necessary cleanup actions.

A review of the FUDS list, as provided by EDR, and dated 05/04/2021 has revealed that there are 4 FUDS sites within approximately 1 mile of the target property.

NY DRYCLEANERS: A listing of all registered drycleaning facilities.

A review of the NY DRYCLEANERS list, as provided by EDR, and dated 06/03/2021 has revealed that there is 1 NY DRYCLEANERS site within approximately 0.25 miles of the target property.

- East Coast Industrial Corp/Unifm, 39 Skillman Street, Facility ID - 2-6101-00251. The site was identified in the DRYCLEANERS database, located 130-ft. northwest of the subject property at a lower elevation. The facility was registered on April 20, 1999 and was last inspected on December 7, 2012.

E DESIGNATION: E DESIGNATION SITE LISTING. The (E (Environmental)) designation would ensure that sampling and remediation take place on the subject properties, and would avoid any significant impacts related to hazardous materials at these locations. The (E) designations would require that the fee owner of the sites conduct a testing and sampling protocol, and remediation where appropriate, to the satisfaction of the NYCDEP before the issuance of a building permit by the Department of Buildings pursuant to the provisions of section 11-15 of the Zoning Resolution (Environmental Requirements). The (E) designations also include a mandatory construction-related health and safety plan which must be approved by NYCDEP.

A review of the E DESIGNATION list, as provided by EDR, and dated 02/05/2021 has revealed that there ARE 38 E DESIGNATION sites within approximately 0.125 miles of the target property.

- Following sites were identified in the E-DESIGNATION database within 0.25 mile radius from the subject property at a higher elevation. The following sites were effective as E-designation sites on May 9, 2001, with E-102 code and description – Underground Gasoline Storage Tanks* Testing Protocol; and as part of the Flushing/Bedford Rezoning in the Brooklyn borough of New York City (CEQR #00DCP015K).
 - Lot 72, Tax block 1886, 796 Bedford Avenue
 - Lot 12, Tax block 1715, 769 Bedford Avenue
 - Lot 13, Tax block 1715, 767 Bedford Avenue
 - Lot 14, Tax block 1715, 765 Bedford Avenue
 - Lot 15, Tax block 1715, 763 Bedford Avenue
 - Lot 16, Tax block 1715, 761 Bedford Avenue
 - Lot 17, Tax block 1715, 759 Bedford Avenue
 - Lot 18, Tax block 1715, 757 Bedford Avenue
 - Lot 19, Tax block 1715, 753 Bedford Avenue
 - Lot 31, Tax block 1900, 814 Bedford Avenue
 - Lot 24, Tax block 1715, 745 Bedford Avenue
 - Lot 70, Tax block 1734, 793 Bedford Avenue
 - Lot 24, Tax block 1900, 71 Skillman Street
 - Lot 7, Tax block 1734, 506 Park Avenue
 - Lot 7505, Tax block 1734, 805 Bedford Avenue

- Additionally, the following sites were effective as E-designation sites on May 10, 2017, with E-395 code and descriptions – Air Quality HVAC fuel limited to natural gas, Exhaust stack location limitations, and Hazardous Materials* Phase I and Phase II Testing Protocol; and as part of the Flushing/Bedford Rezoning in the Brooklyn borough of New York City (CEQR #16DCP121K).
 - Lot 15, Tax block 1885, Franklin Avenue

NY HSWDS: The List includes any known or suspected hazardous substance waste disposal sites. Also included are sites delisted from the Registry of Inactive Hazardous Waste Disposal Sites and non-registry sites that U.S. EPA Preliminary Assessment (PA) report or Site Investigation (SI) reports were prepared.

A review of the NY HSWDS list, as provided by EDR, and dated 01/01/2003 has revealed that there is 1 NY HSWDS site within approximately 0.5 miles of the target property.

NY MANIFEST: Manifest is a document that lists and tracks hazardous waste from the generator through transporters to a TSD facility.

A review of the NY MANIFEST list, as provided by EDR, and dated 01/01/2019 has revealed that there are 133 NY MANIFEST sites within approximately 0.25 mile of the target property.

PA Manifest: Hazardous waste manifest information.

A review of the PA Manifest list, as provided by EDR, and dated 06/30/2018 has revealed that there are 6 PA Manifest sites within approximately 0.25 miles of the target property.

NJ MANIFEST: Hazardous waste manifest information.

A review of the NJ MANIFEST list, as provided by EDR, and dated 12/31/2018 has revealed that there are 38 NJ MANIFEST sites within approximately 0.25 mile of the target property.

EDR HIGH RISK HISTORICAL RECORDS

EDR Exclusive Records

EDR MGP: EDR Proprietary Manufactured Gas Plants. The EDR Proprietary Manufactured Gas Plant Database includes records of coal gas plants (manufactured gas plants) compiled by EDR's researchers. Manufactured gas sites were used in the United States from the 1800's to 1950's to produce a gas that could be distributed and used as fuel. These plants used whale oil, rosin, coal, or a mixture of coal, oil, and water that also produced a significant amount of waste. Many of the byproducts of the gas production, such as coal tar (oily waste containing volatile and non-volatile chemicals), sludges, oils and other compounds are potentially hazardous to human health and the environment. The byproduct from this process was frequently disposed of directly at the plant site and can remain or spread slowly, serving as a continuous source of soil and groundwater contamination.

A review of the EDR MGP list, as provided by EDR, has revealed that there are 6 EDR MGP sites within approximately 1 mile of the target property.

- Nassau Gas, Skillman Ave. The site was identified in the EDR MGP database, located 110-ft. west of the subject property at a higher elevation.
- Skillman Station, Skillman St. Flushing and Bedford Aves, and Park. The site was identified in the EDR MGP database, located 110-ft. northwest of the subject property at a lower elevation.

EDR Hist Auto: EDR Exclusive Historical Auto Stations. EDR has searched selected national collections of business directories and has collected listings of potential gas station/filling station/service station sites that were available to EDR researchers. EDR's review was limited to those categories of sources that might, in EDR's opinion, include gas station/filling station/service station establishments. The categories reviewed included, but were not limited to gas, gas station, gasoline station, filling station, auto, automobile repair, auto service station, service station, etc. This database falls within a category of information EDR classifies as "High Risk Historical Records", or HRHR. EDR's HRHR effort presents unique and sometimes proprietary data about past sites and operations that typically create environmental concerns, but may not show up in current government records searches.

A review of the EDR Hist Auto list, as provided by EDR, has revealed that there are 6 EDR Hist Auto sites within approximately 0.125 miles of the target property.

- Willie Transm & Auto Repairs, 810 Bedford Ave. The site was identified in the EDR HIST AUTO database, located 185-ft. south of the subject property at a higher elevation. The site was operable as an automotive transmission repair shop (Willie Transm & Auto Repairs) from 1996-1997.
- Amerada Hess Corporation, 801 Bedford Ave. The site was identified in the EDR HIST AUTO database, located 431-ft. southwest of the subject property at a higher elevation. The site was operable as a gasoline service station (Merit Oil Corporation) in 2000, (Amerada Hess Corporation) from 2001-2005, and (Hess Corporation) from 2006-2014.
- A FOIL request was submitted to the NYS Department of Conservation on August 27, 2021, requesting any documentation pertaining to Spills, Releases, Violations, ASTs/USTs, deeds, permits, building/structural plans that relate to the subject property. The results are pending during the preparation of the report, and will be updated accordingly.

EDR Hist Cleaner: EDR has searched selected national collections of business directories and has collected listings of potential dry cleaner sites that were available to EDR researchers. EDR's review was limited to those categories of sources that might, in EDR's opinion include dry cleaning establishments. The categories reviewed included, but were not limited to dry cleaners, cleaners, laundry, laundromat, cleaning/laundry, wash & dry, etc. This database falls within a category of information EDR classifies as "High Risk Historical Records", or HRHR. EDR's HRHR effort presents a unique and sometimes proprietary data about past sites and operations that typically create environmental concerns, but may not show up in current government record searches.

A review of the EDR Hist Cleaner list, as provided by EDR, has revealed that there is 1 EDR Hist Cleaner site within approximately 0.125 miles of the target property.

- Blue Ocean Laundromat, 493 Part Ave. The site was identified in the EDR Hist Cleaner database, located 192-ft. south of the subject property at a higher elevation. The site was operable as a laundry and drycleaner agent (Blue Ocean Laundromat Inc) from 2010-2014.

SEE RADIUS MAP SEARCH ATTACHED AS APPENDIX A.

**** Due to poor or inadequate address information 20 sites were unmapped.****

Historical Usage of the Subject Property and Surrounding Properties

In reviewing the history of the subject property, a Sanborn Map Search and Aerial Photograph Search was conducted for **794 Bedford Avenue, Brooklyn, NY 11205**. The Sanborn Map available for the subject property were from 1887 to 2007.

SANBORN (FIRE INSURANCE) MAPS SUMMARY		
YEAR	OBSERVATIONS for 794 Bedford Avenue	OBSERVATIONS for surrounding properties
1887	<i>The subject property was identified as developed with a three-story residential brick building with store front in the front half of the lot.</i>	<i>Surrounding properties were identified as developed with multi-story dwellings and stores. Two gasometers (Nassau Gas LTD Co and People's Gas Light) and a Gutter Percher and Rubber Manufacturing Co were identified to the northwest of the subject property. 6", 8", and 20" water pipes exist around the block.</i>
1904	<i>The subject property was identified as a three-story store with a basement.</i>	<i>Surrounding properties were identified in the similar configuration as the 1887 map. Nassau Gas LTD Co and People's Gas Light were now called Brooklyn Union Gas Co. 50-gal underground gasoline tank and an automobile repair shop were identified adjacent to the subject property to the north (790-792 Bedford Ave). Metal works and Andrews Coal Co were identified to the east of the subject property (777 and 781 Bedford Ave).</i>
1918	<i>The three-story store was now a residential building.</i>	<i>Surrounding properties were identified in the similar configuration as the 1904 map. Automobile repair shop to the north was now an auto wrecking yard. Andrews Coal Co to the east and the 50-gal underground gasoline tank to the north were no longer observed. Metal works expanded south (to 782 & 783 Bedford Ave). An auto top manufacturing was identified to the east of the subject property (769 Bedford Ave).</i>
1921	<i>The map was illegible to determine any major changes, if occurred, on the subject property.</i>	<i>The map was illegible to determine any major changes, if occurred, on the surrounding properties.</i>
1935	<i>The subject property was identified in the similar configuration as the 1918 map, with a one-story brick building identified on the rear (west) of the lot.</i>	<i>Surrounding properties were identified in the similar configuration as the 1918 map. Gutter Percher and Rubber Manufacturing Co to the northwest and Metal works to the east were no longer observed. An upholstery (M. Greenberg) was identified to the northwest of the subject property. Gasoline tanks and an auto painting store were observed south of the subject property.</i>
1947	<i>The subject property was identified in the similar configuration as the 1935 map.</i>	<i>Surrounding properties were identified in the similar configuration as the 1935 map. Gasoline tanks and auto service were observed southeast of the subject property.</i>
1950	<i>The subject property was identified in the similar configuration as the 1947 map.</i>	<i>Surrounding properties were identified in the similar configuration as the 1947 map. The location of the gasoline tanks south of the subject property was observed as a filling station. Auto repair shops were identified south and northeast of the subject property.</i>
1965	<i>The three-story residential building was identified as a machine shop, with wall opening leading to the three-story residential building (to the south) at 796 Bedford Ave.</i>	<i>Surrounding properties were identified in the similar configuration as the 1950 map. The filling station south of the subject property was not in operation.</i>
1977-1979	<i>The subject property was identified in the similar configuration as the 1965 map.</i>	<i>Surrounding properties were identified in the similar configuration as the 1965 map. Plastic products manufacturing was identified east of the subject property along Bedford Ave. East Coast Industrial Uniform Corp was identified west of the subject property along Skillman St. The filling station to the southeast was no longer observed.</i>

1980-1989	<i>The subject property was identified in the similar configuration as the 1979 map.</i>	<i>Surrounding properties were identified in the similar configuration as the 1979 map. The auto repair shop to the south was back in service.</i>
1991-1992	<i>The subject property was identified in the similar configuration as the 1989 map.</i>	<i>Surrounding properties were identified in the similar configuration as the 1989 map. The auto repair shop was now a machine shop.</i>
1993	<i>The three-story building was identified as vacant.</i>	<i>Surrounding properties were identified in the similar configuration as the 1992 map.</i>
1995-1996	<i>The subject property was identified in the similar configuration as the 1993 map.</i>	<i>Surrounding properties were identified in the similar configuration as the 1993 map. The Plastic products manufacturing was no longer observed.</i>
2001-2002	<i>The building was now a residential building.</i>	<i>Surrounding properties were identified in the similar configuration as the 1996 map.</i>
2004-2007	<i>The wall opening leading to the residential building (to the south) at 796 Franklin no longer existed.</i>	<i>Surrounding properties were identified in the similar configuration as the 2002 map. The filling station to the south no longer existed.</i>

** Any data gaps identified herein, as defined by ASTM Practice E 1527-13 are not considered to have significantly affected the ability to identify Recognized Environmental Conditions (RECs) in connection with the subject property and do not alter the conclusions of this report.

SEE SANBORN (FIRE INSURANCE) MAP SEARCH ATTACHED AS APPENDIX B.

Aerial Photographs

Historical aerial photographs may be used to evaluate changes in land use and to identify visible areas of potential environmental concern. A search for historical aerial photographs depicting the Subject Property and vicinity was conducted by researching available historical aerial photographs from www.historicaerials.com and other available resources. Aerial photographs depicting the subject property were reviewed and are summarized in the following table.

AERIAL PHOTOGRAPHS SUMMARY		
YEAR	OBSERVATIONS for 794 Bedford Avenue	OBSERVATIONS for surrounding properties
1924	<i>The photograph was too dark to determine the configuration of the lot.</i>	<i>Surrounding properties were identified as parceled lots developed with various multi-storied structures.</i>
1951-1954	<i>The subject property was identified as developed with two detached rectangular structures in the front and rear of the lot.</i>	<i>Surrounding properties were identified as heavily developed with various multistoried structures.</i>
1976	<i>The map was illegible to identify any major changes that may have occurred on the subject property.</i>	<i>The map was illegible to identify any major changes that may have occurred on the subject property.</i>
1980-2017	<i>The subject property was identified in similar configuration as the 1954 photograph.</i>	<i>Surrounding properties were identified in similar configuration as the 1954 photograph.</i>

A review of the available historical aerial photographs indicated that the subject property was developed prior to 1951.

SEE CITY AERIAL PHOTOGRAPH SEARCH ATTACHED AS APPENDIX C.

City Directories

Street directories are commercial publications containing names and addresses, and in many cases, occupations of the occupants of a community. The directories may also contain information pertaining to business processes conducted within a community. A search for historical street directories was conducted by EDR. Historical street directories for the subject property known as **794 Bedford Avenue, Brooklyn, NY 11205** were reviewed and are summarized in the following tables.

YEAR	USES/OCCUPANT
	794 Bedford Avenue
<i>1934</i>	<i>BELOTT FRANK CLOTHES PRESSER H DO DETROLIA MICHL H PELOSI JOS TAILOR H</i>
<i>1945</i>	<i>SCARELLA MARGARET C</i>
<i>1949</i>	<i>ALBERTS PLATING WKS</i>
<i>1965</i>	<i>DRIVER TRAINING INST RAN LYNN RENT & SVCE CORP</i>
<i>1970</i>	<i>COMMERCIAL TRACTOR TRAILER TRAINING SVCE DRIVER TRAINING INST RAN LYNN RENTL & SVCE CORP TRACTOR TRAILER TRAINING SVCES</i>
<i>1973</i>	<i>COMMERCIAL TRACTOR TRAILER TRAINING SVRES GRVEN H RAN LYNN RENTL & SCVE CORP TRACTOR TRAILER TRAINING SVCES</i>
<i>2000</i>	<i>GENARO L AMBROSIO LEONIDES ZAPATA RAJA AHMED</i>
<i>2004</i>	<i>ANN CALIXTO GENARO AMBROSIO LEONIDAS ZAPATA OSCAR LOPEZ RAJA AHMED</i>
<i>2005</i>	<i>H AMBROSIO GENARO L 7 O</i>
<i>2009</i>	<i>GENARO AMBROSIO LIZBETH COLIN MARIA AQUINO</i>
<i>2014</i>	<i>DOMINGO SOTO GENARO AMBROSIO LEONIDAS ZAPATA REFUGIO MORALES</i>
<i>2017</i>	<i>LEONIDAS ZAPATA LILLIAN STAPLETON MAGNOLIA MOENA-VIDAL REFUGIO MORALES</i>

A review of the available City Directory information indicated that the subject property was utilized mainly for commercial occupancy.

SEE CITY DIRECTORY SEARCH ATTACHED AS APPENDIX D.

Presence of PCBs in Transformers and Other Electrical Equipment

An inspection was conducted at the subject property and in the immediate vicinity for the presence of any underground, surface or suspended transformers and visible power supply sources. Oil-containing transformers are known to frequently contain PCBs (Polychlorinated biphenyls). PCBs are contained in older transformers and other electrical equipment and have the potential for serious health risks. The U.S. Environmental Protection Agency, Regulations 40 CFR Part 761, regulates the level of PCB content in such transformers and electrical equipment.

Transformer

A buried transformer was identified approximately 250-ft. north of the subject property along Bedford Avenue. No pole-mounted transformers were identified near the subject property.

Fuel Oil and Gasoline Storage Tanks

The New York State Department of Environmental Conservation regulates the storage and handling of petroleum storage facilities. Aboveground and Underground storage tanks storing petroleum can, if not properly installed and maintained, because serious environmental problems include contamination of a water supply. In an effort to prevent leaks and spills, the Petroleum Bulk Storage Law (Article 17, Title 10 of the Environmental Conservation Law) requires the DEC to develop and enforce a State Code for the storage and handling of petroleum. The resulting regulations are Parts 612, 613 and 614. Any facility with a stationary tank combined capacity exceeding 1,100 gallons must be registered with the New York State Department of Environmental Conservation.

- At the time of inspection, RSK did not identify any visual signs of vent/fill lines on the subject property. However, due to the presence of a historic residential structure from circa 1887, existence of any buried tank/anomaly is highly likely. *This is considered a BER at this time.*
- According to a Radius search conducted through EDR, the nearest underground storage tank is East Coast Industrial Uniform Corp, 39 Skillman Street, Site ID – 838, PBS ID – 2-055468. The site was identified in the UST database with an unregulated/closed status, located 130-ft. northeast of the subject property at a lower elevation. Tank 001 (ID – 1781) A 3,000-gal #2 fuel oil steel/carbon steel/iron UST for on-site consumption was closed-removed on July 19, 2012. The site was also cross-referenced in the NY Spills database.
- According to a Radius search conducted through EDR, the nearest aboveground storage tank is Former East Coast Industrial Uniforms Site, 39 Skillman Street, Site ID – 838, PBS ID – 2-055468. The site was identified in the AST database with an unregulated/closed status, located 130-ft. northeast of the subject property at a lower elevation. The site was not cross-referenced in the NY Spills database. Following are the AST records:
 - Tank 002 (ID – 234814) A 2,000-gallon #2 fuel oil steel/carbon steel/iron for on-site consumption was closed-removed on May 25, 2012.
- A FOIL request was submitted to the New York City Fire Department (FDNY) on August 27, 2021 requesting that a fuel/gasoline tank search be conducted for the subject property. The results are pending at the time of preparation of this report and will updated accordingly.

Spills identified on site

- According to a Radius search conducted through EDR, no on-site spills were recorded for the subject property.

Spills identified on surrounding properties

- According to a Radius search conducted through EDR, fifty (50) NY Spills/LTANKS sites were recorded within a 1-mile radius to the subject property. The following list of NY Spills/LTANKS are within a quarter mile of the subject property and at a higher elevation.
 - Coned Vehicle, 40 Skillman Street, DEC Spill #0804901, Site ID – 401892. The site was identified in the NY Spills database, located 229-ft. west of the subject property at a higher elevation. 8-gallon hydraulic oil spill was encountered on the site on July 29, 2008, affecting the soil beneath the site due to equipment failure. According to the DEC Memo, the spill was on concrete and was cleaned up. The spill was closed on August 27, 2008.
 - Blown Unit IN VS 3803, Bedford Avenue & Park Ave, DEC Spill #0603909, Site ID – 366759. The site was identified in the NY Spills database, located 259-ft. southeast of the subject property at a higher elevation. 100-gallon of dielectric fluid spill was encountered on site on July 9, 2006, affecting the soil beneath the site due to equipment failure. According to the DEC Memo, “spill [was] contained in vault #VS 3803.” The spill was closed on August 15, 2006.
 - Construction Site, Bedford Ave at Park Ave, DEC Spill #0607491, Site ID – 371224. The site was identified in the NY Spills database, located 264-ft. southeast of the subject property at a higher elevation. An unknown quantity of unknown petroleum was encountered on site on September 30, 2006, affecting the soil beneath the site due to unknown cause. According to DEC Memo, “spill was approximately 2 gallons of waste oil that affected 2 square feet of sidewalk and spill occurred during heavy rains preventing infiltration of petroleum into soil and tree. Inspection of construction site through fence showed no large spill and no large source of product (most likely 5 gallons or less).” Sand was placed on the sidewalk and spill was closed due to no significant impact to subsurface and the small amount of spill. The spill was closed on October 2, 2006.
 - Manhole 821, Bedford Ave at Park Ave, DEC Spill # 9913428, Site ID – 298441. The site was identified in the NY Spills database, located 300-ft. south of the subject property at a higher elevation. 1-gallon of unknown petroleum was encountered on site on February 28, 2000, affecting the soil beneath the site due to unknown cause. According to DEC Memo, “Spill in manhole on top of 50 gallons of water not recovered.” The spill was closed on February 28, 2002.
 - MH 805, Park Ave/Skillman Ave, DEC Spill #0104084, Site ID – 321840. The site was identified in the NY Spills database, located 304-ft. southwest of the subject property at a higher elevation. 1-gallon of unknown material was encountered on site on July 17, 2001, affecting the soil beneath the site due to unknown cause. According to DEC Memo, “approximately 1 qt unknown oil on mud, no water. Cleanup completed, structure double washed with Bio Gen 760 and slix. No sump found, there was an in operable drain, no signs of oil. Cemented drain, removed 3 drums of solid waste.” The spill was closed on August 27, 2001.

The following list of NY Spills/LTANKS are within a quarter mile of the subject property and at a lower elevation.

- East Coast Industrial Uniform Corp., 39 Skillman St, DEC Spill #9800638, Site ID – 317263. The site was identified in the NY Spills database, located 130-ft. northwest of the subject property at a lower elevation. An unknown quantity of #2 fuel oil and gasoline was encountered on site on April 13, 1998, affecting the groundwater beneath the site due to tank test failure. According to the DEC Memo, “Protest the company who did the test has records that tank was tested again on the same day which the tank passed. Also stated there was no spill.” The spill was closed on May 16, 2006.
- Skillman St Between Park and Flushing Aves, DEC Spill #9912012, Site ID – 223057. The site was identified in the NY Spills database, located 194-ft. northwest of the subject property at a lower elevation. 55-gallon of unknown material was encountered on site on January 18, 2000, affecting the soil beneath the site for deliberate reason.

On-site historic use concerns

Based on the review of historical Sanborn Maps and City Directory, the subject property was inhabited as a two-story dwelling from circa 1887. The subject property had a basement circa 1904. No records of previous environmental investigation were in possession by the owner, or made available for RSK’s review.

Waste containers

During our site reconnaissance on August 30, 2021, no waste containers were identified on the subject property. However, standard waste left from previous tenants was found in all units. The basement was also observed with piles of discarded materials. *The waste generated onsite should be removed from the subject property and disposed of legally. These issues are considered a De Minimis at the time.*

VAPOR ENCROACHMENT CONDITIONS (VEC)

All readily ascertainable information including all applicable Federal, State, Tribal and local database information, historical usage information, soil and groundwater sources and information from the site reconnaissance were reviewed to determine if there is a possibility of a VEC regarding the subject property. Based on the document research done, several spill sites are located upgradient and cross gradient at a higher elevation to the subject property. These spills may be impacting upon the vapor quality beneath the subject property.

FINDINGS AS DEFINED BY ASTM E1527-13

A **Recognized Environmental Condition (REC)** refers to the presence or likely presence of any hazardous substances or petroleum products in, on, or at a property, due to release to the environment, under conditions indicative of a release to the environment, or under conditions that pose a material threat of a future release to the environment.

- This assessment **has revealed** evidence of two (2) RECs in conjunction with the subject property.
 - The site was inhabited with a residential structure during the 1880s-1980s. Presence of a buried tank/anomaly is highly likely which may pose as a threat to impact the subsurface.
 - Based on the proximity of historic buried tanks, spill sites and the MGP site, a vapor encroachment condition exists for the subject property.

Controlled Recognized Environmental Conditions (CRECs) are defined by the ASTM Standard Practice E1527-13 as a REC resulting from a past release of hazardous substances or petroleum products that has been addressed to the satisfaction of the applicable regulatory authority (e.g., as evidenced by the issuance of a NFA letter or equivalent, or meeting risk-based criteria established by the regulatory authority), with hazardous substances or petroleum products allowed to remain in place subject to the implementation of required controls (e.g. property use restrictions, AULs, institutional controls, or engineering controls).

- This assessment **has not revealed** evidence of CREC in conjunction with the subject property.

Historical Recognized Environmental Conditions (HRECs) are defined by the ASTM Standard Practice E1527-13 as a past release of any hazardous substances or petroleum products that has occurred in connection with the property and has been addressed to the satisfaction of the applicable regulatory authority or meeting unrestricted residential use criteria established by a regulatory authority, without subjecting the property to any required controls (e.g., property use restrictions, AULs, institutional controls, or engineering controls).

- This assessment **has not revealed** evidence of HREC in connection with the subject property.

De Minimis Conditions: Findings which would otherwise be characterized as Recognized Environmental Conditions, but which generally do not present a threat to human health or the environment and that generally would not be the subject of an enforcement action if brought to the attention of appropriate governmental agencies are classified as *de minimis* in accordance with the agreed scope of work. De Minimis Conditions are not considered RECs.

- This assessment **has revealed** evidence of de minimis environmental condition in connection with the subject property.
 - The household waste identified onsite should be containerized into proper DOT/UL approved containment or disposed of legally.

Business Environmental Risk (BER) is defined by ASTM as "a risk which can have a material environmental or environmentally-driven impact on the business associated with the current or planned use of a parcel of commercial real estate, not necessarily limited to those environmental

issues required to be investigated in ASTM Standard Practice E1527-13. Consideration of business environmental risk issues may involve addressing one or more non-scope considerations."

- This assessment **has revealed** evidence of three (3) BERs in connection with the subject property.
 - Mold is suspected at this time for the interior walls. RSK recommends a mold inspection for the property to avoid further growth or mold or water staining damage.
 - The building inhabiting the subject properties was constructed circa 1887. Field inspection did not identify visual signs of chipped and/or flaking paint on the exterior of the building. However, based on the age of the building, RSK recommends a Lead-based paint inspection by a certified Inspector to confirm the presence of lead-based paint within the buildings, prior to any re-development, and/or alterations on the subject property.
 - The building inhabiting the subject properties was constructed circa 1888. Field inspection did not identify visual signs of asbestos. However, a pyramid skylight was identified on the ceiling of the building; asbestos is often found in skylight caulking and flashing. Additionally, based on the age of the building, RSK recommends that the building on the subject property undergo an asbestos inspection by a certified Asbestos Inspector to confirm the presence of asbestos containing materials within the buildings, prior to any re-development, and/or alterations on the subject property.

CONCLUSIONS AND RECOMMENDATIONS

RSK has completed this Phase-I ESA in conformance with the scope and limitations as specified in the ASTM Practice E 1527-13 for the subject property located at **794 Bedford Avenue, Brooklyn, NY 11205**. RSK has considered the nature and extent of onsite sources of potential subsurface contamination by evaluating the current and available historical usage of the subject property through the review of available data as was summarized in this Phase-I ESA.

Recognized Environmental Conditions (RECs) Recommendations:

Based on the REC identified for the subject property, RSK recommends the following:

- A geophysical survey should be conducted to determine the presence of any buried tanks or anomalies. In case a tank is encountered, it is recommended that the tank is closed properly in accordance with Federal, State and Local regulatory requirements.
- A vapor intrusion assessment should be conducted for the subject property.

Based on the site inspections performed, RSK recommends that the BER's identified should be done in accordance with the industrial standards and practice.

Non-scope ASTM Recommendations

- The subject property was identified as an NY E-Designation Hazmat site. RSK recommends, prior to any re-development or modification to the site, a review must be filed with the New York City Office of Environmental Remediation (NYCOER).
- The household waste identified onsite should be containerized into proper DOT/UL approved containment or disposed of legally.

CONDITIONS OUTSIDE THE SCOPE OF ASTM PRACTICE E 1527-13
FINDINGS AND RECOMMENDATIONS MADE BY AN RSK ENVIRONMENTAL CONSULTANT:

Asbestos Containing Materials (ACM)

Asbestos is the generic name for a group of naturally occurring hydrated mineral silicates that are characterized by fibers or bundles of fine single crystal fibers. The New York City Department of Environmental Protection defines asbestos containing materials as “any material which contains more than one percent asbestos by weight.” Asbestos materials were used for many years in a variety of ways in building construction due to its excellent acoustic insulating and thermal barrier property. The durability of asbestos fibers and their small size and fibrous shape make asbestos an unusual environmental contaminant. Water infiltration contact during routine maintenance and age are major factors breaking down asbestos containing materials and creating exposure problems. According to the Environmental Protection Agency and included in the publication #EPA 560/5-85-024 “Guidance for Controlling Asbestos Containing Materials (ACM) in Buildings” asbestos containing materials are found in three forms: (1) Sprayed or troweled on ceilings and walls and structural steel; (2) in insulation around hot and cold piping, ducts, boilers and tanks; and (3) in a non-friable state in products such as ceilings/ floor tiles, wallboards and outside materials such as shingles and roofing materials in general, ACM in the first two categories is of greatest concern, especially if it is friable, causing the materials to release fibers into the air.

Presumed Asbestos Containing Material (PACM)

Structures that were built prior to 1980 are more likely to contain asbestos. The building on the subject property was built circa 1887, and the lot was identified vacant circa 1979.

During our site reconnaissance, RSK did not identify visual signs of asbestos. However, a pyramid skylight was identified on the ceiling of the building; asbestos is often found in skylight caulking and flashing. Additionally, based on the age of the building, RSK recommends that the building on the subject property undergo an asbestos inspection by a certified Asbestos Inspector to confirm the presence of asbestos containing materials within the buildings, prior to any re-development, and/or alterations on the subject property.

Lead Based Paint (LBP)

Paint samples were **NOT** taken for lead content during our site reconnaissance. However, in older buildings it is likely that lead based paint was used within the multi-layered painted surfaces. (Lead base paint was banned in 1978). Lead paint can be hazardous if digested, especially by small children.

Structures that were built prior to 1978 are more likely to contain LBP than structures that were built after 1978. The first structure was constructed circa 1887, and the lot was identified vacant circa 1979. During our site reconnaissance, RSK did not identify visual signs of chipped and/or flaking paint on the walls, ceilings, and exterior and interior window frames of the building. However, based on the age of the building, RSK recommends a Lead-based paint inspection by a certified Inspector to confirm the presence of lead-based paint within the buildings, prior to any re-development, and/or alterations on the subject property.

Lead in Drinking Water

The subject property is connected to the municipal potable water supply as provided by the New York City Department of Environmental Protection. According to the New York City Drinking Water Supply and Quality Report for 2020 the drinking water supplied to the subject property is compliant with state and federal standards, including those for lead and copper.

Radon

Radon is a colorless, odorless, radioactive gas. Radon comes from the natural decay of uranium that is found in nearly all soils. Radon typically moves through the ground and into building through cracks and openings in the foundation. The U.S. Environmental Protection Agency's Map (USEPA) has developed a "Map of Radon Zones" indicating the levels of radon concentrations from testing and aerial surveys conducted in all counties in the state of New York. The U.S. Environmental Protection Agency's Map (USEPA) has developed a "Map of Radon Zones" indicating the levels of radon concentrations from testing and aerial surveys conducted in all counties in the state of New York. The USEPA's Map of Radon Zones identified the Subject Property as a Radon Zone 3 (Counties with predicted average indoor radon screening levels less than 2 pCi/L). Radon concentration can vary widely within a tier location, depending upon the geology and amount of uranium in the soil. Homes in low or moderate radon potential areas can have elevated radon concentrations. The USEPA recommend that you take action to mitigate your home if your test results indicate radon levels of 4 pCi/L of radon or higher.

- Due to the subject property inhabiting a Radon Zone 3 (Counties with predicted average indoor radon screening levels less than 2 pCi/L), a radon test is not warranted at this time for the subject property.

Mold

Molds are a class of fungi and have been found to cause a variety of health problems in humans, including allergic, toxicological, and infectious responses. Molds are decomposers of organic materials and thrive in humid environments. As such, interior areas of buildings characterized by poor ventilation and high humidity are the most common locations of mold growth. Building materials including drywall, wallpaper, baseboards, wood framing, insulation and carpeting often play host to such growth.

During our site reconnaissance, limited visual inspection for the noticeable presence of mold was performed. RSK observed visual signs of black mold on the wall. Few areas with water staining on the structure ceiling and wall were also observed. RSK recommends a mold inspection for the property to avoid further growth or mold or water staining damage. RSK further recommends that the water staining/damage area(s) should be repaired.

Wetlands

RSK reviewed available information regarding wetlands on the subject property, including National Wetlands Inventory online GIS mapping. RSK made general site observations for readily observable potential wetland characteristics. RSK identified the nearest body of water as the Wallabout Bay located approximately 0.7-mile northwest of the subject property. RSK identified the nearest Freshwater Forested/Shrub wetland as the Highland Park located approximately 3.7-miles east of the subject property.

Local Regulatory Agency Records

Local municipal offices were consulted during the completion of this assessment included the submittal of an OPRA request to the New York City Fire Department. The information received would be reviewed in order to determine the possibility of documented adverse environmental conditions, violations or complaints associated with the subject property.

New York City Fire Department (Fuel Tank Search)

A FOIL request was submitted to the New York City Fire Department on August 27, 2021 in order to determine if any active or previously removed tanks existed on the subject property, or if there are currently any tanks which exist, and to determine if any violations or spills exist for the subject property. The request is pending at the time of preparation of this report.

New York State Department of Environmental Conservation – FOIL Request

A FOIL request was submitted to the New York State Department of Environmental Conservation on August 27, 2021 in order to request any records, such as deeds, violations, building permits, structural plans, ASTs/USTs, Releases, Spills, etc. pertaining to the subject property for our review. The request is pending at the time of preparation of this report.

RSK Environmental Group LLC has conducted this Phase I Environmental Survey as an aid in determining the presence of potentially toxic or hazardous chemicals or substances as of the date of inspection. Observations are made herein and conclusions drawn are not to be considered as a warranty or guarantee, and are based solely upon those areas directly visible and observable, without the removal or alterations of any item or structure and reflect conditions as on the day of inspection.

RSK Environmental Group LLC, their principals and employees are indemnified for any future changes or conditions of deterioration in or on the subject property. In as much as each has made not guarantees of the premises, expressed or implied in connection with this report, any liability, which each may have, shall be limited to the fee for the inspection of the property.

User Reliance

This Phase I Environmental Site Assessment (ESA) Report is for the benefit of Mr. Joel Landue, and affiliated entities, and this report may not be relied upon by any other person or entity without the written consent of RSK Environmental Group, LLC.

Only if written agreement has been executed granting the right to utilize this report, no third party which obtains all or portion of this report shall have any rights of recourse or recovery under any course of action against RSK Environmental Group, LLC, its officers, employees, vendors, successors or assigns.

Reliance is provided in accordance with RSK's Standard Phase I Environmental Site Assessment Contract and this report is for the benefit of Mr. Joel Landue, and affiliated entities, and its successors and assigns. This report has no other purpose and may not be relied upon by any other person or entity without the written consent of RSK Environmental Group, LLC.

Preliminary Budget:

Item	Quantity	Estimated Cost
Geophysical Survey	Entire	\$2,500.00
Vapor Intrusion Assessment	Entire	\$3,500.00 to \$5,000.00
E-Designation (Hazmat) Review	Entire	\$20,000.00 to \$25,000.00

PHOTOS

PHOTO LOG

794 Bedford Avenue, Brooklyn, NY

PHOTO LOCATION: Depicts the subject property (facing west).



PHOTO LOCATION: Depicts the residential property north of the subject property along Bedford Avenue (facing northwest).



PHOTO LOCATION: Depicts the attached residential property south of the subject property (facing south).

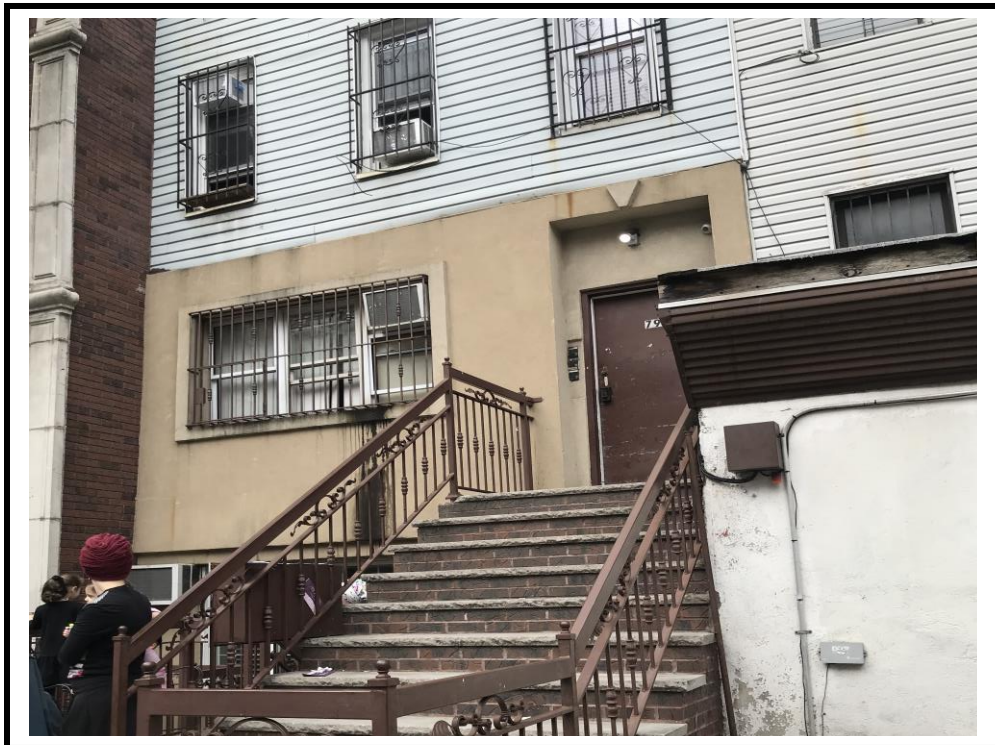

PHOTO LOCATION: Depicts the residential property opposite of the subject property (facing east).



PHOTO LOCATION: Depicts the cellar entrance to the subject property.



PHOTO LOCATION: Depicts the stairs leading to the cellar at the subject property.

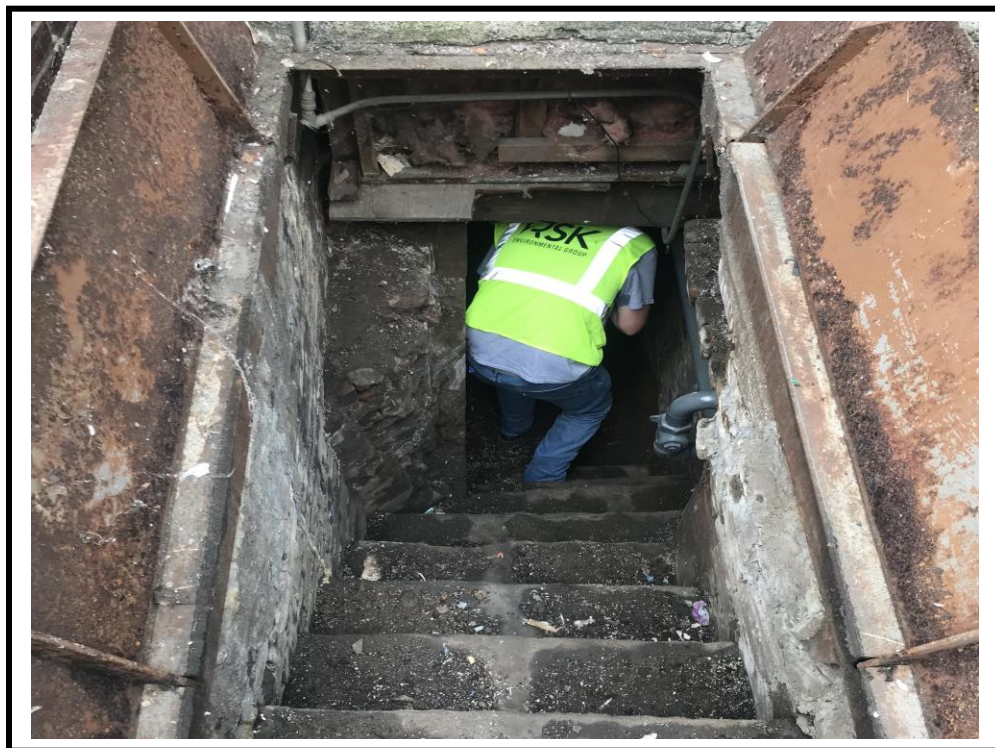

PHOTO LOCATION: Depicts miscellaneous items in the cellar.



PHOTO LOCATION: Depicts one of the two water heating tanks and the boiler in the cellar.



PHOTO LOCATION: Depicts the electrical meters for the residential units in the cellar.



PHOTO LOCATION: Depicts the main entrance of the building on the subject property.



PHOTO LOCATION: Depicts water damage on the wall in the entryway of the building on the subject property.

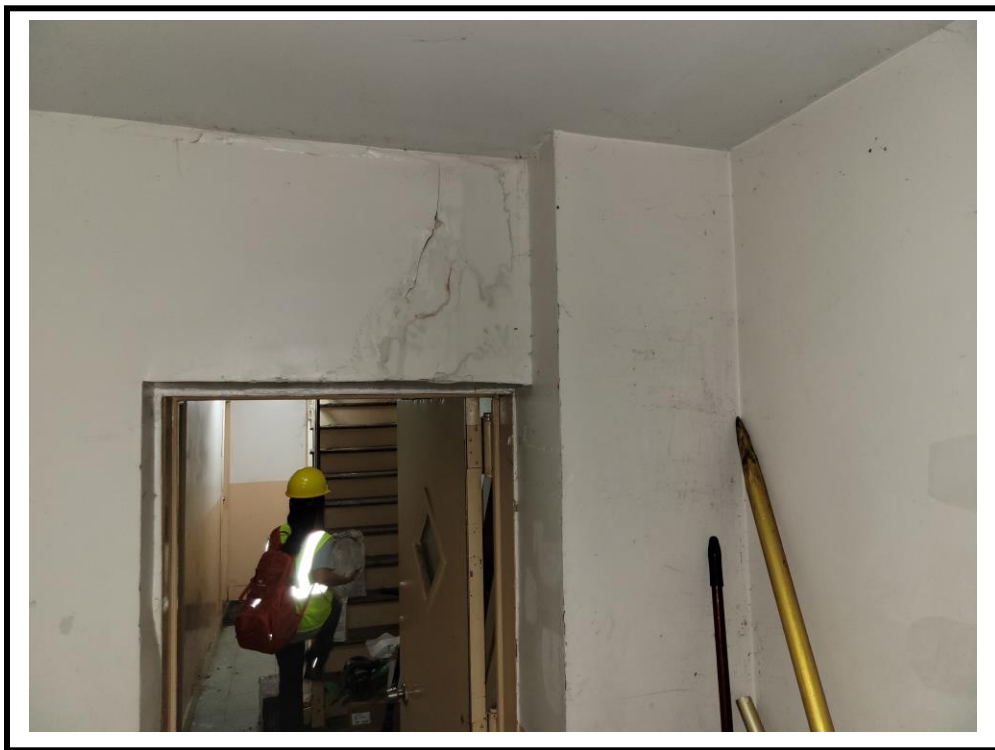

PHOTO LOCATION: Depicts a view of the first floor, with one of the first floor apartment units (rear unit) on the left and the stairs to the second floor.



PHOTO LOCATION: Depicts the kitchen in the rear apartment unit on the first floor.



PHOTO LOCATION: Depicts the bathroom in the rear apartment unit on the first floor.

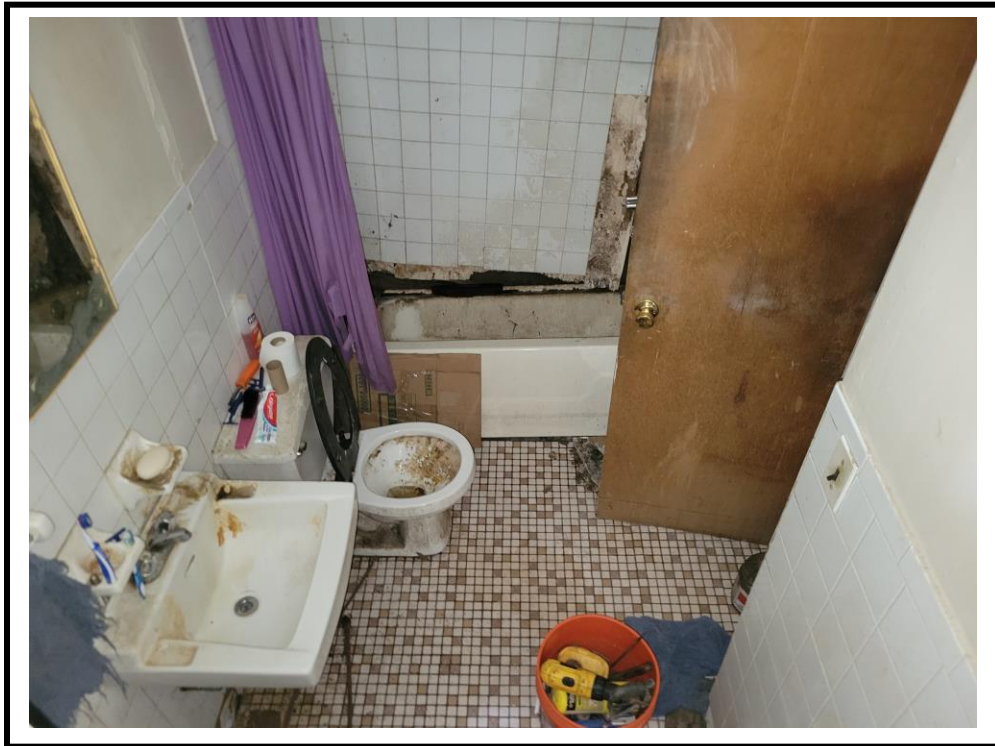

PHOTO LOCATION: Depicts the deterioration on the ceiling of the bathroom.



PHOTO LOCATION: Depicts the bedroom in the rear apartment unit on the first floor, with damage on the ceiling.



PHOTO LOCATION: Depicts water staining damage with black mold on the interior window frame in the bedroom.



PHOTO LOCATION: Depicts the entrance to the apartment unit on the second floor.

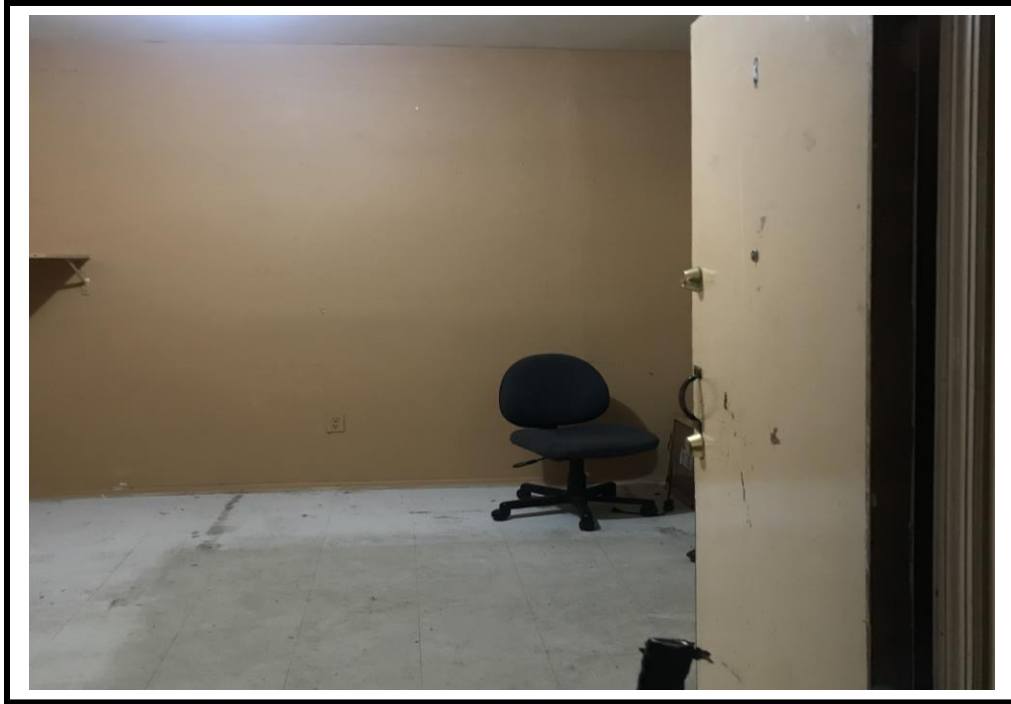

PHOTO LOCATION: Depicts the kitchen in the second floor apartment unit.



PHOTO LOCATION: Depicts one of the rooms on the second floor.



PHOTO LOCATION: Depicts access to the backyard from one of the rooms on the second floor.

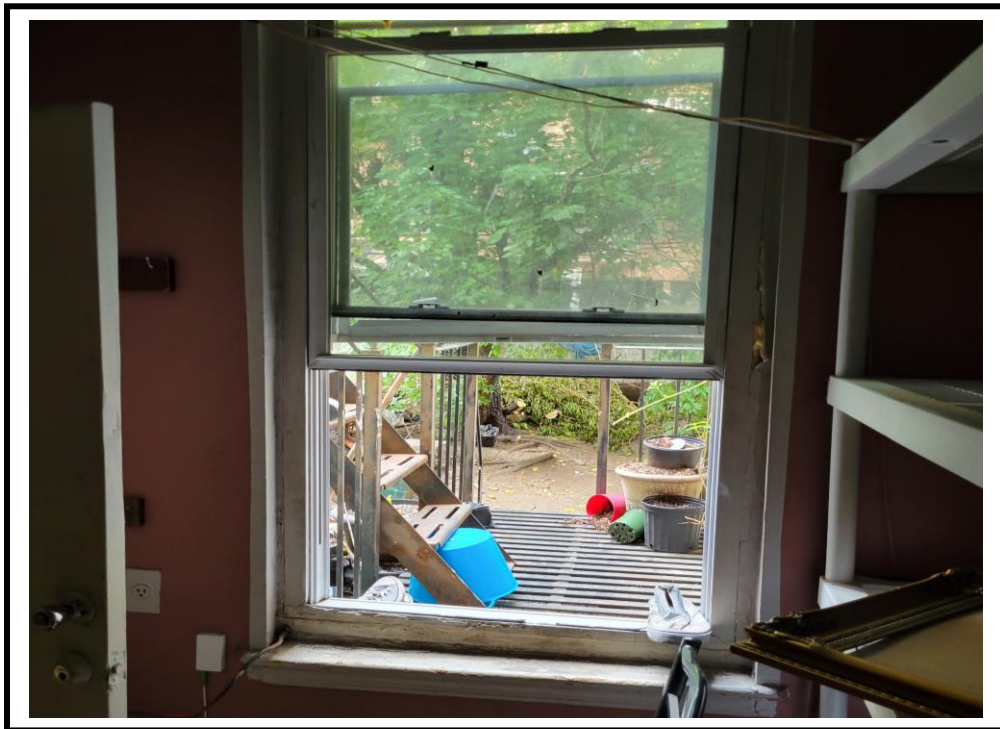

PHOTO LOCATION: Depicts paint cans in the bathroom on the second floor.

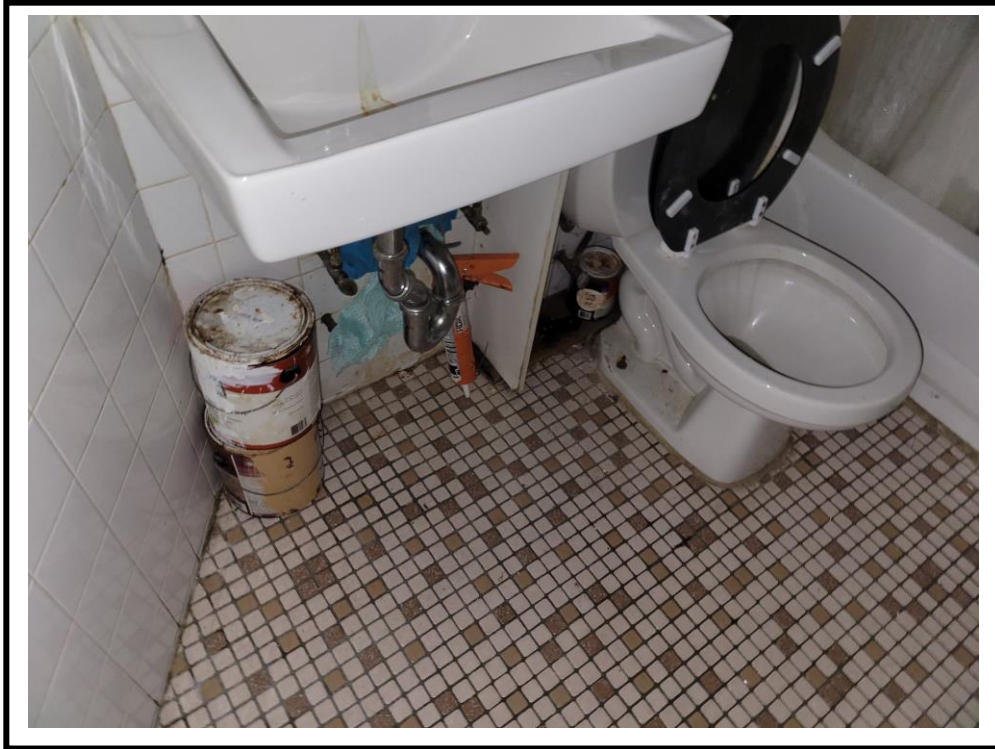

PHOTO LOCATION: Depicts the staircase leading to the third floor.



PHOTO LOCATION: Depicts the apartment unit on the third floor.



PHOTO LOCATION: Depicts water staining damage and deterioration on the ceiling of the third floor.



PHOTO LOCATION: Depicts water damage on the wall of the second floor.



PHOTO LOCATION: Depicts deterioration on the wall behind where a radiator was placed.

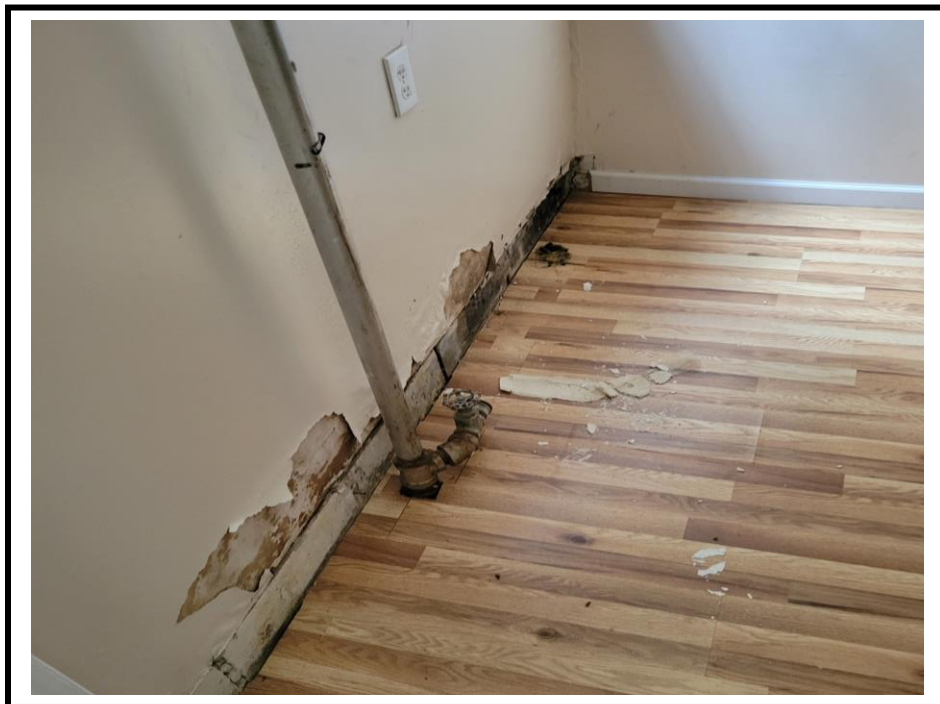

PHOTO LOCATION: Depicts water staining damage with black mold on the ceiling and wall of the bathroom on the third floor.



PHOTO LOCATION: Depicts structural damage on the wall below the staircase leading to the fourth floor.



PHOTO LOCATION: Depicts structural damage below the staircase leading to the fourth floor.



PHOTO LOCATION: Depicts pyramid skylight on the ceiling above the staircase to the fourth floor.



PHOTO LOCATION: Depicts the kitchen in the apartment unit on the fourth floor, with leftover food products.



PHOTO LOCATION: Depicts signs of mold below and behind where the refrigerator was located.



PHOTO LOCATION: Depicts deterioration on the wall of the fourth floor due to water damage.



PHOTO LOCATION: Depicts the roof of the building on the subject property.



PHOTO LOCATION: Depicts a view of the pyramid skylight from the roof.



PHOTO LOCATION: Depicts a view of the backyard from the second floor.



PHOTO LOCATION: Depicts the property behind (west of) the subject property over the chain-link fence enclosing the subject property around the backyard.



PHOTO LOCATION: Depicts rear wall of the building on the subject property, along with the adjacent properties (facing east).



APPENDICES

The following sources were utilized to determine the physical setting of the subject site, current and past usage of the site and are researched to evaluate and Recognized Environmental Conditions that might have an adverse effect on the subject property.

- APPENDIX A – EDR Radius Map
- APPENDIX B – Sanborn Fire Insurance Maps
- APPENDIX C – Aerial Photograph Search
- APPENDIX D – EDR City Directory Abstract
- APPENDIX E – EDR Topographic Maps
- APPENDIX F – EDR Building Permit Report
- APPENDIX G – EDR Environmental Liens and AUL Search
- APPENDIX H – EDR Property Tax Map Report
- APPENDIX I – Property Info
- APPENDIX J – Transaction Screen Questionnaire

APPENDIX A – EDR Radius Map

794 Bedford Avenue

794 Bedford Avenue

Brooklyn, NY 11205

Inquiry Number: 6638484.2s

August 27, 2021

The EDR Radius Map™ Report with GeoCheck®



6 Armstrong Road, 4th floor
Shelton, CT 06484
Toll Free: 800.352.0050
www.edrnet.com

TABLE OF CONTENTS

<u>SECTION</u>	<u>PAGE</u>
Executive Summary	ES1
Overview Map	2
Detail Map	3
Map Findings Summary	4
Map Findings	8
Orphan Summary	1463
Government Records Searched/Data Currency Tracking	GR-1
 <u>GEOCHECK ADDENDUM</u>	
Physical Setting Source Addendum	A-1
Physical Setting Source Summary	A-2
Physical Setting Source Map	A-8
Physical Setting Source Map Findings	A-9
Physical Setting Source Records Searched	PSGR-1

Thank you for your business.
 Please contact EDR at 1-800-352-0050
 with any questions or comments.

Disclaimer - Copyright and Trademark Notice

This Report contains certain information obtained from a variety of public and other sources reasonably available to Environmental Data Resources, Inc. It cannot be concluded from this Report that coverage information for the target and surrounding properties does not exist from other sources. **NO WARRANTY EXPRESSED OR IMPLIED, IS MADE WHATSOEVER IN CONNECTION WITH THIS REPORT. ENVIRONMENTAL DATA RESOURCES, INC. SPECIFICALLY DISCLAIMS THE MAKING OF ANY SUCH WARRANTIES, INCLUDING WITHOUT LIMITATION, MERCHANTABILITY OR FITNESS FOR A PARTICULAR USE OR PURPOSE. ALL RISK IS ASSUMED BY THE USER. IN NO EVENT SHALL ENVIRONMENTAL DATA RESOURCES, INC. BE LIABLE TO ANYONE, WHETHER ARISING OUT OF ERRORS OR OMISSIONS, NEGLIGENCE, ACCIDENT OR ANY OTHER CAUSE, FOR ANY LOSS OF DAMAGE, INCLUDING, WITHOUT LIMITATION, SPECIAL, INCIDENTAL, CONSEQUENTIAL, OR EXEMPLARY DAMAGES. ANY LIABILITY ON THE PART OF ENVIRONMENTAL DATA RESOURCES, INC. IS STRICTLY LIMITED TO A REFUND OF THE AMOUNT PAID FOR THIS REPORT.** Purchaser accepts this Report "AS IS". Any analyses, estimates, ratings, environmental risk levels or risk codes provided in this Report are provided for illustrative purposes only, and are not intended to provide, nor should they be interpreted as providing any facts regarding, or prediction or forecast of, any environmental risk for any property. Only a Phase I Environmental Site Assessment performed by an environmental professional can provide information regarding the environmental risk for any property. Additionally, the information provided in this Report is not to be construed as legal advice.

Copyright 2020 by Environmental Data Resources, Inc. All rights reserved. Reproduction in any media or format, in whole or in part, of any report or map of Environmental Data Resources, Inc., or its affiliates, is prohibited without prior written permission.

EDR and its logos (including Sanborn and Sanborn Map) are trademarks of Environmental Data Resources, Inc. or its affiliates. All other trademarks used herein are the property of their respective owners.

EXECUTIVE SUMMARY

A search of available environmental records was conducted by Environmental Data Resources, Inc (EDR). The report was designed to assist parties seeking to meet the search requirements of EPA's Standards and Practices for All Appropriate Inquiries (40 CFR Part 312), the ASTM Standard Practice for Environmental Site Assessments (E 1527-13), the ASTM Standard Practice for Environmental Site Assessments for Forestland or Rural Property (E 2247-16), the ASTM Standard Practice for Limited Environmental Due Diligence: Transaction Screen Process (E 1528-14) or custom requirements developed for the evaluation of environmental risk associated with a parcel of real estate.

TARGET PROPERTY INFORMATION

ADDRESS

794 BEDFORD AVENUE
BROOKLYN, NY 11205

COORDINATES

Latitude (North): 40.6974220 - 40° 41' 50.71"
Longitude (West): 73.9570330 - 73° 57' 25.31"
Universal Transverse Mercator: Zone 18
UTM X (Meters): 588118.1
UTM Y (Meters): 4505480.5
Elevation: 24 ft. above sea level

USGS TOPOGRAPHIC MAP ASSOCIATED WITH TARGET PROPERTY

Target Property Map: 5940597 BROOKLYN, NY
Version Date: 2013

AERIAL PHOTOGRAPHY IN THIS REPORT

Portions of Photo from: 20150522
Source: USDA

MAPPED SITES SUMMARY

Target Property Address:
794 BEDFORD AVENUE
BROOKLYN, NY 11205

Click on Map ID to see full detail.

MAP ID	SITE NAME	ADDRESS	DATABASE ACRONYMS	RELATIVE ELEVATION	DIST (ft. & mi.) DIRECTION
A1	LOT 71,TAXBLOCK 1886	794 BEDFORD AVENUE	NY E DESIGNATION		TP
A2	LOT 72,TAXBLOCK 1886	796 BEDFORD AVENUE	NY E DESIGNATION	Higher	26, 0.005, SE
A3	CON EDISON - MANHOLE	790 BEDFORD AVE	RCRA-LQG, FINDS, ECHO, NY MANIFEST	Lower	29, 0.005, NNE
A4	NASSAU GAS	SKILLMAN AVE	EDR MGP	Higher	110, 0.021, WSW
A5	EAST COAST INDUSTRIA	39 SKILLMAN ST	NY LTANKS, NY UST, NY Spills, RCRA NonGen / NLR,...	Lower	130, 0.025, WNW
A6	EAST COAST INDSTRIAL	39 SKILLMAN STREET	NY DRYCLEANERS	Lower	130, 0.025, WNW
A7	FORMER EAST COAST IN	39 SKILLMAN STREET	NY AST	Lower	130, 0.025, WNW
B8	FORMER EAST COAST IN	35, 43 AND 49 SKILLM	NY BROWNFIELDS	Lower	141, 0.027, WNW
C9	VACANT LOT	773 BEDFORD AVE	NY LTANKS	Lower	150, 0.028, East
C10	BEDFORD DEVELOPERS,	773-787 BEDFORD AVEN	NY UST	Lower	150, 0.028, East
D11	CON EDISON	49 SKILLMAN ST	NY MANIFEST	Higher	154, 0.029, SW
D12	CON EDISON	49 SKILLMAN ST	RCRA NonGen / NLR, FINDS, ECHO	Higher	154, 0.029, SW
D13	CON EDISON	49 SKILLMAN ST	NJ MANIFEST	Higher	154, 0.029, SW
C14	CON EDISON	769 BEDFORD AVE	RCRA NonGen / NLR, FINDS, ECHO	Lower	157, 0.030, ENE
C15	CON EDISON	769 BEDFORD AVE	NJ MANIFEST	Lower	157, 0.030, ENE
C16	LOT 12,TAXBLOCK 1715	769 BEDFORD AVENUE	NY E DESIGNATION	Lower	157, 0.030, ENE
C17	CON EDISON	769 BEDFORD AVE	NY MANIFEST	Lower	157, 0.030, ENE
C18	LOT 13,TAXBLOCK 1715	767 BEDFORD AVENUE	NY E DESIGNATION	Lower	163, 0.031, ENE
E19	808-810 BEDFORD AVE	808-810 BEDFORD AVE	NY UST	Higher	168, 0.032, SSE
C20	LOT 14,TAXBLOCK 1715	765 BEDFORD AVENUE	NY E DESIGNATION	Lower	170, 0.032, NE
C21	LOT 15,TAXBLOCK 1715	763 BEDFORD AVENUE	NY E DESIGNATION	Lower	180, 0.034, NE
E22	WILLIE TRANSM & AUTO	810 BEDFORD AVE	EDR Hist Auto	Higher	185, 0.035, SSE
B23	39 SKILLMAN ST	39 SKILLMAN ST	NY LTANKS	Higher	186, 0.035, West
B24	CLOSED-LACKOF RECENT	46 SKILLMAN ST	NY LTANKS	Higher	187, 0.035, WSW
D25	BLUE OCEAN LAUNDROMA	493 PARK AVE	EDR Hist Cleaner	Higher	192, 0.036, South
C26	LOT 16,TAXBLOCK 1715	761 BEDFORD AVENUE	NY E DESIGNATION	Lower	193, 0.037, NE
B27	SKILLMAN ST BETWEEN	PARK AND FLUSHING AV	NY Spills	Lower	194, 0.037, NW
F28	LOT 17,TAXBLOCK 1715	759 BEDFORD AVENUE	NY E DESIGNATION	Lower	210, 0.040, NE
B29	CON EDISON	44 SKILLMAN ST	NJ MANIFEST	Higher	227, 0.043, WSW
B30	CON EDISON	44 SKILLMAN ST	NY MANIFEST	Higher	227, 0.043, WSW
B31	CON EDISON	44 SKILLMAN ST	RCRA NonGen / NLR, FINDS, ECHO	Higher	227, 0.043, WSW
F32	LOT 18,TAXBLOCK 1715	757 BEDFORD AVENUE	NY E DESIGNATION	Lower	228, 0.043, NNE
B33	CONED VEHICLE	40 SKILLMAN STREET	NY Spills	Higher	229, 0.043, West
D34	EAST COAST INDUSTRIA	48 SKILLMAN STREET	NY UST, NY AST	Higher	232, 0.044, WSW
F35	755 BEDFORD AVENUE	755 BEDFORD AVENUE	NY VCP	Lower	233, 0.044, NNE
F36	LOT 19,TAXBLOCK 1715	753 BEDFORD AVENUE	NY E DESIGNATION	Lower	258, 0.049, NNE
E37	BLOWN UNIT IN VS 380	BEDFORD AVENUE & PAR	NY Spills	Higher	259, 0.049, SSE
G38	VACANT	760 BEDFORD AVE	NY UST	Lower	260, 0.049, North
E39	CONSTRUCTION SITE	BEDFORD AVE AT PARK	NY Spills	Higher	264, 0.050, SSE

MAPPED SITES SUMMARY

Target Property Address:
794 BEDFORD AVENUE
BROOKLYN, NY 11205

Click on Map ID to see full detail.

MAP ID	SITE NAME	ADDRESS	DATABASE ACRONYMS	RELATIVE ELEVATION	DIST (ft. & mi.) DIRECTION
E40	CON EDISON - MANHOLE	S/W/C PARK AVENUE &A	RCRA-LQG	Higher	270, 0.051, SSE
H41	MANHOLE 821	BEDFORD AVE AT PARK	NY Spills	Higher	300, 0.057, South
H42	MH 805	PARK AVE/SKILLMAN ST	NY Spills	Higher	304, 0.058, SSW
H43	CON EDISON	SKILLMAN ST & PARK A	RCRA NonGen / NLR, FINDS, ECHO	Higher	308, 0.058, SSW
H44	814-822 BEDFORD AVE	814 BEDFORD AVENUE	NY VCP	Higher	324, 0.061, SSE
H45	LOT 31,TAXBLOCK 1900	814 BEDFORD AVENUE	NY E DESIGNATION	Higher	324, 0.061, SSE
H46	CON EDISON - MANHOLE	814 BEDFORD AVE	RCRA-LQG, NY MANIFEST, NJ MANIFEST	Higher	324, 0.061, SSE
I47	VACANT LOT	791 BEDFORD AVE	NY Spills	Higher	324, 0.061, SSE
48	CON EDISON SERVICE B	517 PARK AVE	RCRA NonGen / NLR, FINDS, ECHO, NY MANIFEST	Lower	333, 0.063, ESE
J49	K - SKILLMAN ST. STA	SKILLMAN ST. FLUSHIN	NY SHWS, NY BROWNFIELDS	Lower	341, 0.065, NNW
50	LOT 24,TAXBLOCK 1715	745 BEDFORD AVENUE	NY E DESIGNATION	Lower	343, 0.065, NNE
H51	CON EDISON TRANSFORM	65 SKILLMAN ST	RCRA NonGen / NLR, FINDS	Higher	351, 0.066, SSW
H52	CON EDISON	65 SKILLMAN ST	NY MANIFEST	Higher	351, 0.066, SSW
G53	NYSDEC BCP SITE	744-760 BEDFORD AVE	NY Spills	Lower	355, 0.067, North
54	LOT 15,TAXBLOCK 1885	FRANKLIN AVENUE	NY E DESIGNATION	Lower	362, 0.069, WNW
I55	LOT 70,TAXBLOCK 1734	793 BEDFORD AVENUE	NY E DESIGNATION	Higher	379, 0.072, SSE
J56	SKILLMAN STATION	SKILLMAN ST. FLUSHIN	EDR MGP	Lower	397, 0.075, NNW
H57	LOT 24,TAXBLOCK 1900	71 SKILLMAN STREET	NY E DESIGNATION	Higher	406, 0.077, South
K58	744 BEDFORD AVENUE	742 - 760 BEDFORD AV	NY BROWNFIELDS	Lower	412, 0.078, North
L59	CON EDISON	70 SKILLMAN ST	RCRA NonGen / NLR	Higher	426, 0.081, SSW
L60	CON EDISON	70 SKILLMAN ST	NJ MANIFEST	Higher	426, 0.081, SSW
L61	CON EDISON	70 SKILLMAN ST	NY MANIFEST	Higher	426, 0.081, SSW
M62	CON EDISON	465 PARK AVE	RCRA NonGen / NLR, NY MANIFEST, NJ MANIFEST	Higher	430, 0.081, WSW
I63	801 BEDFORD AVENUE	801 BEDFORD AVENUE	NY VCP, NY Spills	Higher	431, 0.082, SSE
I64	801 BEDFORD AVE/MERI	801 BEDFORD AVE/MERI	NY LTANKS	Higher	431, 0.082, SSE
I65	SPEEDWAY 7810	801 BEDFORD AVE	NY UST, NY Spills, RCRA NonGen / NLR, US AIRS, NY...	Higher	431, 0.082, SSE
I66	AMERADA HESS CORPORA	801 BEDFORD AVE	EDR Hist Auto	Higher	431, 0.082, SSE
I67	GAS STATION	801 BEDFORD AVE	NY Spills	Higher	431, 0.082, SSE
N68	CON EDISON SERVICE B	37 SPENCER ST	RCRA NonGen / NLR, NY MANIFEST	Lower	432, 0.082, ENE
O69	LOT 7,TAXBLOCK 1734	506 PARK AVENUE	NY E DESIGNATION	Higher	433, 0.082, SE
M70	81 FRANKLIN AVENUE	81 FRANKLIN AVENUE	NY Spills	Higher	433, 0.082, WSW
N71	31 SPENCER STREET LL	31 SPENCER ST	RCRA-LQG	Lower	450, 0.085, ENE
N72	31 SPENCER STREET LL	31 SPENCER STREET	NY UST	Lower	450, 0.085, ENE
O73	CON EDISON SERVICE B	70 SPENCER ST FRONT	RCRA NonGen / NLR, FINDS	Higher	465, 0.088, SE
O74	CON EDISON	70 SPENCER ST FRONT	NY MANIFEST	Higher	465, 0.088, SE
P75	LOT 7505,TAXBLOCK 17	805 BEDFORD AVENUE	NY E DESIGNATION	Higher	465, 0.088, SSE
Q76	CON EDISON SERVICE B	16 SPENCER ST	RCRA NonGen / NLR, NY MANIFEST	Lower	471, 0.089, NNE
R77	731 BEDFORD AVENUE	731 BEDFORD AVENUE	NY VCP	Lower	472, 0.089, North
R78	LOT 30,TAXBLOCK 1715	731 BEDFORD AVENUE	NY E DESIGNATION	Lower	472, 0.089, North

MAPPED SITES SUMMARY

Target Property Address:
794 BEDFORD AVENUE
BROOKLYN, NY 11205

Click on Map ID to see full detail.

MAP ID	SITE NAME	ADDRESS	DATABASE ACRONYMS	RELATIVE ELEVATION	DIST (ft. & mi.) DIRECTION
O79	LOT 7513,TAXBLOCK 17	74 SPENCER STREET	NY E DESIGNATION	Higher	482, 0.091, SE
Q80	14 SPENCER ST/NORELL	14 SPENCER STREET	NY LTANKS	Lower	483, 0.091, NNE
S81	25 SPENCER STREET	25 SPENCER STREET	NY Spills	Lower	488, 0.092, NE
K82	436 FLUSHING AVENUE	436 FLUSHING AVENUE	NY VCP	Lower	488, 0.092, North
K83	GROUND WATER - OER	436 FLUSHING AVE	NY Spills	Lower	488, 0.092, North
K84	LOT 40,TAXBLOCK 1886	436 FLUSHING AVENUE	NY E DESIGNATION	Lower	488, 0.092, North
K85	SPILL NUMBER 0307780	732 BEDFORD AVE	NY Spills	Lower	494, 0.094, North
K86	D M SERVICE STATION	732 BEDFORD AVE	EDR Hist Auto	Lower	494, 0.094, North
K87	PRIDE GAS CORP.	732 BEDFORD AVENUE	NY UST	Lower	494, 0.094, North
R88	LOT 7501,TAXBLOCK 17	727 BEDFORD AVENUE	NY Spills, NY E DESIGNATION	Lower	497, 0.094, North
M89	VS 3323	PARK AVE / FRANKLIN	NY Spills	Higher	498, 0.094, SW
T90	SILVERMAN-SHAW INC	60 FRANKLIN AVE	RCRA-VSQQ, ICIS, FINDS, ECHO, NY MANIFEST	Higher	500, 0.095, West
S91	DELTA METAL PRODUCTS	21-23 SPENCER ST	NY UST, NY AST	Lower	503, 0.095, NE
U92	LOT 7509,TAXBLOCK 19	79 SKILLMAN STREET	NY E DESIGNATION	Higher	503, 0.095, South
T93	CON EDISON	50 FRANKLIN AVE	RCRA NonGen / NLR, NY MANIFEST, NJ MANIFEST	Lower	505, 0.096, West
O94	CON EDISON - MANHOLE	512 PARK AVE	RCRA-LQG, NY MANIFEST, NJ MANIFEST	Lower	507, 0.096, ESE
R95	LOT 7502,TAXBLOCK 17	725 BEDFORD AVENUE	NY E DESIGNATION	Lower	512, 0.097, North
Q96	12 SPENCER STREET	12 SPENCER STREET	NY SHWS, NY BROWNFIELDS	Lower	517, 0.098, NNE
U97	LOT 43,TAXBLOCK 1900	836 BEDFORD AVENUE	NY E DESIGNATION	Higher	519, 0.098, South
R98	GETTY 649	723 BEDFORD AVE	NY UST	Lower	527, 0.100, North
R99	GETTY PETROLEUM CORP	723 BEDFORD AVE	NY Spills, RCRA NonGen / NLR, NY MANIFEST	Lower	527, 0.100, North
R100	M L SERVICE STATION	723 BEDFORD AVE	EDR Hist Auto	Lower	527, 0.100, North
101	LOT 44,TAXBLOCK 1900	838 BEDFORD AVENUE	NY E DESIGNATION	Higher	538, 0.102, South
U102	LOT 18,TAXBLOCK 1900	81 SKILLMAN STREET	NY E DESIGNATION	Higher	539, 0.102, South
Q103	LOT 7503,TAXBLOCK 17	456 FLUSHING AVENUE	NY E DESIGNATION	Lower	554, 0.105, NNE
V104	CON EDISON - MANHOLE	424 FLUSHING AVE	NY MANIFEST	Lower	559, 0.106, NNW
W105	CON EDISON	60-54 WALWORTH ST	RCRA NonGen / NLR, FINDS, ECHO	Lower	563, 0.107, East
W106	CON EDISON	60-54 WALWORTH ST	NY MANIFEST	Lower	563, 0.107, East
W107	CON EDISON	60-54 WALWORTH ST	NJ MANIFEST	Lower	563, 0.107, East
X108	CON EDISON - SERVICE	95 FRANKLIN AVE	NY MANIFEST	Higher	564, 0.107, SSW
R109	ABANDONED GAS STATIO	FLUSHING / BEDFORD	NY Spills	Lower	565, 0.107, North
R110	FLUSHING AVE/BEDFORD	FLUSHING AVE/BEDFORD	NY Spills	Lower	565, 0.107, North
R111	MANHOLE 867	N SIDE OF FLUSHING A	NY Spills	Lower	565, 0.107, North
R112	NYCT MOTOR OIL SPILL	FLUSHING AVE AND BED	NY Spills	Lower	565, 0.107, North
R113	MANHOLE #3144	BEDFORD AVE AND FLUS	NY Spills	Lower	565, 0.107, North
R114	CONSOLIDATED EDISON	FLUSHING & BEDFORD	NY MANIFEST	Lower	565, 0.107, North
R115	SUBWAY STATION	FLUSHING AV & BEDFOR	NY Spills	Lower	565, 0.107, North
U116	SKILLMAN SUITES	83 SKILLMAN ST	RCRA NonGen / NLR, FINDS, ECHO, NY MANIFEST	Higher	570, 0.108, South
U117	LOT 17,TAXBLOCK 1900	83 SKILLMAN STREET	NY E DESIGNATION	Higher	570, 0.108, South

MAPPED SITES SUMMARY

Target Property Address:
794 BEDFORD AVENUE
BROOKLYN, NY 11205

Click on Map ID to see full detail.

MAP ID	SITE NAME	ADDRESS	DATABASE ACRONYMS	RELATIVE ELEVATION	DIST (ft. & mi.) DIRECTION
P118	815 BEDFORD AVE.	815 BEDFORD AVE	NY Spills	Higher	573, 0.109, SSE
Q119	FIRST FLUSHING CORP	460 FLUSHING AVE	EDR Hist Auto	Lower	574, 0.109, NNE
Y120	THE W GROUP OF BROOK	11 SPENCER ST	NY BROWNFIELDS, NY Spills, NY MANIFEST	Lower	589, 0.112, NE
Y121	W GROUP OF BROOKLYN	11 SPENCER ST	RCRA NonGen / NLR	Lower	589, 0.112, NE
Y122	THE W GROUP OF BROOK	11 SPENCER ST	PA MANIFEST	Lower	589, 0.112, NE
U123	LOT 16,TAXBLOCK 1900	85 SKILLMAN STREET	NY E DESIGNATION	Higher	593, 0.112, South
U124	85 SKILLMAN STREET -	85 SKILLMAN STREET	NY BROWNFIELDS	Higher	593, 0.112, South
Z125	LOT 62,TAXBLOCK 1734	817 BEDFORD AVENUE	NY E DESIGNATION	Higher	596, 0.113, SSE
AA126	MANHOLE 803	IFO 448 PARK AV	NY Spills	Higher	598, 0.113, SW
AA127	MANHOLE 803	448 PARK AVE	NY Spills	Higher	598, 0.113, SW
AB128	LOT 7504,TAXBLOCK 18	88 SKILLMAN STREET	NY E DESIGNATION	Higher	604, 0.114, SSW
AC129	LOT 7507,TAXBLOCK 22	730 BEDFORD AVENUE	NY E DESIGNATION, NY LEAD	Lower	607, 0.115, North
U130	LOT 15,TAXBLOCK 1900	87 SKILLMAN STREET	NY E DESIGNATION	Higher	613, 0.116, South
AB131	OLD JUNK YARD	90-102 SKILLMAN ST	NY Spills	Higher	614, 0.116, SSW
AD132	PARK AVE BLDG & ROOF	520 PARK AVENUE	NY UST	Lower	617, 0.117, ESE
Z133	LOT 61,TAXBLOCK 1734	819 BEDFORD AVENUE	NY E DESIGNATION	Higher	621, 0.118, SSE
AE134	EASTERN PLATING	445 PARK AVENUE	RCRA-LQG, NY MANIFEST, NJ MANIFEST	Higher	624, 0.118, WSW
U135	LOT 14,TAXBLOCK 1900	89 SKILLMAN STREET	NY E DESIGNATION	Higher	629, 0.119, South
AF136	MIDWAY AUTOMTC TRANS	90 SPENCER ST	EDR Hist Auto	Higher	632, 0.120, SE
AF137	LOT 7516,TAXBLOCK 17	90 SPENCER STREET	NY E DESIGNATION	Higher	632, 0.120, SE
AG138	AM & G WATERPROOFING	81 SPENCER ST	RCRA-VSQQ, FINDS, ECHO, NY MANIFEST, NJ MANIFEST	Higher	638, 0.121, SE
X139	CON EDISON	105 FRANKLIN AVE	NJ MANIFEST	Higher	642, 0.122, SSW
X140	CON EDISON	105 FRANKLIN AVE	RCRA NonGen / NLR, FINDS, ECHO	Higher	642, 0.122, SSW
X141	CON EDISON	105 FRANKLIN AVE	NY MANIFEST	Higher	642, 0.122, SSW
Z142	LOT 7511,TAXBLOCK 17	821 BEDFORD AVENUE	NY E DESIGNATION	Higher	646, 0.122, SSE
Z143	821 BEDFORD AVENUE	821 BEDFORD AVENUE	NY VCP	Higher	646, 0.122, SSE
V144	LOT 7505,TAXBLOCK 22	429 FLUSHING AVENUE	NY E DESIGNATION	Lower	646, 0.122, NNW
AD145	CON EDISON - PARK AV	PARK AVE & WALWORTH	PA MANIFEST	Lower	648, 0.123, ESE
AC146	LOT 30,TAXBLOCK 2262	724 BEDFORD AVENUE	NY E DESIGNATION	Lower	649, 0.123, North
AC147	724 BEDFORD AVENUE	724 BEDFORD AVENUE	NY VCP	Lower	649, 0.123, North
AH148	IFO 791 KENT AVENUE	PARK AVE / LIT. NASS	NY Spills	Higher	654, 0.124, West
AF149	CON EDISON SERVICE B	92 SPENCER ST	RCRA NonGen / NLR, FINDS, ECHO, NY MANIFEST	Higher	657, 0.124, SE
Y150	FORMER TECHTRONICS E	8 WALWORTH STREET	NY SHWS	Lower	666, 0.126, NE
Y151	TOLDOS YEHUDAH LLC	8 WALWORTH ST	CORRACTS, NY BROWNFIELDS, RCRA NonGen / NLR, NY...	Lower	666, 0.126, NE
Z152	SATMAR MEAT	823 BEDFORD AVENUE	RCRA-LQG	Higher	670, 0.127, SSE
Z153	823 BEDFORD AVENUE -	823 BEDFORD AVENUE	NY VCP	Higher	670, 0.127, SSE
Z154	ADFREED OIL CO INC	823 BEDFORD AVE	NY AST	Higher	670, 0.127, SSE
Z155	SATMAR MEAT	823 BEDFORD AVENUE	NY Spills, NY MANIFEST	Higher	670, 0.127, SSE
Z156	SATMAR MEAT	823 BEDFORD AVENUE	NJ MANIFEST	Higher	670, 0.127, SSE

MAPPED SITES SUMMARY

Target Property Address:
794 BEDFORD AVENUE
BROOKLYN, NY 11205

Click on Map ID to see full detail.

MAP ID	SITE NAME	ADDRESS	DATABASE ACRONYMS	RELATIVE ELEVATION	DIST (ft. & mi.) DIRECTION
AI157	KOLLMORGAN OPTICAL		FUDS	Lower	673, 0.127, NW
AG158	CON EDISON	85 SPENCER ST	NY MANIFEST	Higher	676, 0.128, SE
AG159	CON EDISON SERVICE B	85 SPENCER ST FRONT	RCRA NonGen / NLR	Higher	676, 0.128, SE
AJ160	NYC FIRE DEPT ENGINE	850 BEDFORD AVE	RCRA NonGen / NLR, FINDS, ECHO	Higher	678, 0.128, South
AJ161	ENGINE COMPANY 209	850 BEDFORD AVENUE	NY AST	Higher	678, 0.128, South
AI162	CONSOLIDATED EDISON	FRANKLIN AVE AND FLU	NY MANIFEST	Lower	685, 0.130, NW
AI163	CON EDISION - MH3143	N/S FLUSHING AVE. 20	RCRA NonGen / NLR	Lower	686, 0.130, NW
AK164	RICH TRANSMISSION IN	111 FRANKLIN AVENUE	NY AST	Higher	702, 0.133, SSW
AE165	CON EDISON	437 PARK AVE	RCRA NonGen / NLR, NY MANIFEST, NJ MANIFEST	Higher	706, 0.134, WSW
AI166	CONSOLIDATED LAUNDRI	380 FLUSHING AVE	RCRA NonGen / NLR, FINDS, ECHO, NY MANIFEST	Lower	726, 0.138, WNW
AL167	MYER AUTO CENTER	480 FLUSHING AVENUE	NY UST	Lower	735, 0.139, NE
AL168	480 FLUSHING	480 FLUSHING AVENUE	NY SHWS, NY BROWNFIELDS	Lower	735, 0.139, NE
AH169	KLENOSKY INC - RICKS	791 KENT AVE SITE 2	NY MANIFEST	Higher	741, 0.140, West
AH170	KLENOSKY INC	791 KENT AVE SITE 2	RCRA NonGen / NLR, FINDS, ECHO	Higher	741, 0.140, West
AH171	DEIDAN INDUSTRIES LT	791 KENT AVE	RCRA NonGen / NLR, FINDS, ECHO, NY MANIFEST	Higher	741, 0.140, West
AL172	I.T.F. CORP.	476 FLUSHING AVE.	NY CBS UST, NY CBS AST	Lower	745, 0.141, NE
AL173	DELTA METAL PRODUCTS	476 FLUSHING AVE	NY CBS, NY AST, RCRA NonGen / NLR, ICIS, US AIRS,...	Lower	745, 0.141, NE
AL174	I.T.F. CORP.	476 FLUSHING AVE	NY UST	Lower	745, 0.141, NE
AM175	781 KENT REALTY LLC	781 KENT AVENUE	NY UST	Higher	750, 0.142, West
176	SANTIAGO FELIZ	424 PARK AVE	NY UST	Higher	776, 0.147, WSW
AJ177	THREE BROS AUTO REPA	860 BEDFORD AVE	RCRA NonGen / NLR, FINDS, ECHO, NY E DESIGNATION,...	Higher	779, 0.148, South
AN178	CON EDISON	711 BEDFORD AVE	NY MANIFEST	Lower	781, 0.148, North
AN179	CON EDISON - BEDFORD	711 BEDFORD AVE	PA MANIFEST	Lower	781, 0.148, North
AK180	CON EDISON	FO 112 FRANKLIN AVE	NY MANIFEST	Higher	782, 0.148, SSW
AO181	CON EDISON SERVICE B	96 WALWORTH ST	RCRA NonGen / NLR, NY MANIFEST	Higher	786, 0.149, SE
AP182	CLOSED-LACKOF RECENT	7 FRANKLIN AVENUE	NY LTANKS	Lower	790, 0.150, NW
AM183	CON EDISON	775 KENT AVE	RCRA NonGen / NLR, NY MANIFEST, NJ MANIFEST	Lower	790, 0.150, West
AP184	THERMOIL CORP BULK L	7 FRANKLIN AVENUE	NY LTANKS, NY TANKS, NY Spills	Lower	792, 0.150, NW
185	CON EDISON - MANHOLE	34 LITTLE NASSAU STR	RCRA-LQG, NY MANIFEST, NJ MANIFEST	Lower	792, 0.150, West
AL186	CONTINENTAL TECHNICA	495 FLUSHING AVE	RCRA NonGen / NLR, FINDS, ECHO, NY MANIFEST	Lower	794, 0.150, NE
AP187	CON EDISON	FO 9 FRANKLIN AVE	NY MANIFEST	Lower	800, 0.152, NW
AQ188	SAM ONE REALTY LLC	837 BEDFORD AVENUE	NY AST	Higher	817, 0.155, SSE
AQ189	CON EDISON	837 AVENUE Z	NY Spills, NY MANIFEST	Higher	817, 0.155, SSE
AR190	FORMER NY CLEANING A	376-378 FLUSHING AVE	NY BROWNFIELDS	Lower	826, 0.156, WNW
AR191	FORMER NY CLEANING A	376-378 FLUSHING AVE	NY BROWNFIELDS	Lower	826, 0.156, WNW
AR192	376-378 FLUSHING AVE	376-378 FLUSHING AVE	NY UST	Lower	826, 0.156, WNW
AS193	CON EDISON - MANHOLE	44 WARSOFF PL	RCRA-LQG, FINDS, ECHO, NY MANIFEST	Lower	834, 0.158, ENE
AS194	CON EDISON - MANHOLE	42 WARSOFF PL	RCRA-LQG, NY MANIFEST, NJ MANIFEST	Lower	837, 0.159, ENE
AP195	CON EDISON	106 WALLABOUT ST	NJ MANIFEST	Lower	838, 0.159, NNW

MAPPED SITES SUMMARY

Target Property Address:
794 BEDFORD AVENUE
BROOKLYN, NY 11205

Click on Map ID to see full detail.

MAP ID	SITE NAME	ADDRESS	DATABASE ACRONYMS	RELATIVE ELEVATION	DIST (ft. & mi.) DIRECTION
AP196	CON EDISON	106 WALLABOUT ST	NY MANIFEST	Lower	838, 0.159, NNW
AP197	CON EDISON	106 WALLABOUT ST	RCRA NonGen / NLR, FINDS, ECHO	Lower	838, 0.159, NNW
AN198	CON EDISON	WALLABOUT ST & BEDFO	RCRA NonGen / NLR, FINDS, ECHO	Lower	838, 0.159, North
AN199	CONSOLIDATED EDISON	BEDFORD & W ALLABOUT	NY MANIFEST	Lower	838, 0.159, North
AN200	CON EDISON	WALLABOUT ST & BEDFO	NY MANIFEST	Lower	838, 0.159, North
AN201	CON EDISON	WALLABOUT ST & BEDFO	NJ MANIFEST	Lower	838, 0.159, North
AS202	CON EDISON - TRANSFO	40-45 WARSOFF PL & P	RCRA-LQG	Lower	840, 0.159, ENE
AS203	CON EDISON - TRANSFO	40 WARSOFF PL	RCRA-LQG	Lower	840, 0.159, ENE
AS204	CON EDISON - TRANSFO	40-45 WARSOFF PL & P	NJ MANIFEST	Lower	840, 0.159, ENE
AS205	CON EDISON	40 WARSOFF PL	NY MANIFEST	Lower	840, 0.159, ENE
AS206	CON EDISON - TRANSFO	40 WARSOFF PL	NJ MANIFEST	Lower	840, 0.159, ENE
AS207	CON ED	40-45 WARSOFF PL & P	NY MANIFEST	Lower	840, 0.159, ENE
AO208	AMERICAN ALMOND INC.	103 WALWORTH STREET	NY AST	Higher	843, 0.160, SE
AT209	CON EDISON	103 SPENCER ST	NY MANIFEST	Higher	850, 0.161, SE
AS210	CON EDISON - MANHOLE	32 WARSOFF PLACE	RCRA-LQG	Lower	855, 0.162, ENE
AS211	CON EDISON - MANHOLE	32 WARSOFF PLACE	NY MANIFEST	Lower	855, 0.162, ENE
AU212	CON EDISON SERVICE B	164 WALLABOUT ST	RCRA NonGen / NLR, NY MANIFEST	Lower	855, 0.162, NNE
AS213	FLUSHING WALWORTH RE	30 WARSOFF PLACE	NY UST, NY AST	Lower	858, 0.162, ENE
214	CON EDISON - SERVICE	790 KENT AVE	NY Spills, NY MANIFEST	Lower	893, 0.169, West
215	CON EDISON - SERVICE	129 FRANKLIN AVE	NY MANIFEST	Higher	893, 0.169, SSW
AV216	BORDEN CHEMICAL ADHE	56 NOSTRAND AVE	SEMS-ARCHIVE, RCRA-LQG, ECHO	Lower	895, 0.170, East
AO217	CON EDISON	105 WALWORTH ST	NY MANIFEST	Higher	896, 0.170, SE
AO218	CON EDISON SERVICE B	105 WALWORTH	RCRA NonGen / NLR, NY MANIFEST	Higher	896, 0.170, SE
AO219	CON EDISON SERVICE B	105 WALWORTH ST	RCRA NonGen / NLR, NY MANIFEST	Higher	896, 0.170, SE
AN220	SPILL NUMBER 9812897	2 LYCH ST	NY LTANKS	Lower	900, 0.170, North
AS221	30 WARSOFF PLACE/BKL	30 WARSOFF PLACE	NY LTANKS	Lower	911, 0.173, ENE
AT222	CON EDISON SERVICE B	108 WALWORTH ST	RCRA NonGen / NLR, NY MANIFEST	Higher	911, 0.173, SE
AT223	CON EDISON SERVICE B	108 WALWORTH ST	RCRA NonGen / NLR, NY MANIFEST	Higher	911, 0.173, SE
AW224	CON EDISON - MANHOLE	116 SPENCER ST	RCRA-LQG, NY MANIFEST, NJ MANIFEST	Higher	911, 0.173, SSE
AS225	CON EDISON - MANHOLE	54 WARSOFF PL	RCRA-LQG, FINDS, ECHO, NY MANIFEST	Lower	915, 0.173, ENE
226	CONG. BETH OSHER	2 FRANKLIN AVENUE	NY AST	Lower	922, 0.175, NW
AS227	BORDEN ADHESIVES FAC	33 WARSOFF PL	RCRA NonGen / NLR, FINDS, ECHO, NY MANIFEST	Lower	930, 0.176, ENE
228	MTM REALTY	413 PARK AVENUE	NY AST	Higher	940, 0.178, WSW
229	CON EDISON - SERVICE	LYNCH ST & BEDFORD A	NY MANIFEST	Lower	940, 0.178, North
AX230	74 WALLABOT ST LC	74 WALLABOUT ST	NY ENG CONTROLS, NY INST CONTROL, NY Spills, NY E...	Lower	942, 0.178, NW
AX231	FORMER ARKANSAS CHEM	74 WALLABOUT ST	NY UST	Lower	942, 0.178, NW
AX232	FORMER ARKANSAS COMP	74 WALLABOUT STREET	NY BROWNFIELDS	Lower	942, 0.178, NW
AU233	CON EDISON - MANHOLE	WALLABOUT ST & MIDL	NY MANIFEST	Lower	951, 0.180, NNE
AR234	VERIZON	KENT AVE & FLUSHING	RCRA NonGen / NLR	Lower	957, 0.181, WNW

MAPPED SITES SUMMARY

Target Property Address:
794 BEDFORD AVENUE
BROOKLYN, NY 11205

Click on Map ID to see full detail.

MAP ID	SITE NAME	ADDRESS	DATABASE ACRONYMS	RELATIVE ELEVATION	DIST (ft. & mi.) DIRECTION
AR235	VERIZON	KENT AVE & FLUSHING	RCRA NonGen / NLR, NY MANIFEST	Lower	958, 0.181, WNW
AR236	BUILDING 292	KENT AND FLUSHING RD	NY LTANKS	Lower	958, 0.181, WNW
AR237	CONSOLIDATED EDISON	FLUSHING AVE & KENT	NY MANIFEST	Lower	958, 0.181, WNW
AY238	CON EDISON	120 SKILLMAN ST	RCRA NonGen / NLR	Higher	960, 0.182, South
AY239	CON EDISON	120 SKILLMAN ST	NY MANIFEST	Higher	960, 0.182, South
AY240	CON EDISON	120 SKILLMAN ST	NJ MANIFEST	Higher	960, 0.182, South
AZ241	ODA PRIMARY CARE HEA	14-16 HEYWARD ST	RCRA-VSQQ, FINDS, ECHO, NY MANIFEST	Lower	971, 0.184, NNW
AZ242	CON EDISON	18 HEYWARD ST	NY MANIFEST	Lower	987, 0.187, NNW
243	CARTER BROS AUTO REP	132 FRANKLIN AVE	RCRA NonGen / NLR, FINDS, ECHO	Higher	988, 0.187, SSW
BA244	CON EDISON MANHOLE:	679 MYRTLE AVE	RCRA NonGen / NLR, NY MANIFEST	Higher	997, 0.189, South
245	667 MYRTLE AVENUE	667 MYRTLE AVENUE	NY VCP	Higher	1002, 0.190, South
AV246	MARCY HOUSES	648 PARK AVENUE	NY UST, NY AST, NY Spills	Lower	1007, 0.191, East
AV247	MARCY HOUSES -NYCHA	603 PARK AVE	NY LTANKS	Lower	1007, 0.191, East
AV248	MARCY HOUSES -NYCHA	603 PARK AVE	NY LTANKS	Lower	1007, 0.191, East
AV249	NYCHA - MARCY HOUSES	605 PARK AVE	RCRA NonGen / NLR	Lower	1012, 0.192, East
BB250	CONSOLIDATED EDISON	FLUSHING AVE & WARSO	NY MANIFEST	Lower	1019, 0.193, NE
BC251	NYCDEP	356 FLUSHING AVENUE	NY Spills, NY MANIFEST	Lower	1019, 0.193, WNW
BC252	BROOKLYN CENTRAL REP	356 FLUSHING AVENUE	NY UST	Lower	1019, 0.193, WNW
BC253	NYCDEP - SHAFT MAINT	356 FLUSHING AVENUE	RCRA-VSQQ, FINDS, ECHO, NJ MANIFEST, PA MANIFEST	Lower	1019, 0.193, WNW
BD254	PUBLIC SCHOOL 157 -	850 KENT AVENUE	NY AST	Higher	1028, 0.195, SW
BD255	NYC BD OF ED - PUBLI	850 KENT AVE	RCRA-VSQQ, NY MANIFEST, NY LEAD	Higher	1028, 0.195, SW
BE256	DYEFX INC	544 PARK AVE	RCRA NonGen / NLR	Lower	1029, 0.195, East
BE257	544 PARK AVENUE BUIL	544 PARK AVENUE	NY UST, US AIRS	Lower	1029, 0.195, East
BE258	COMMERCIAL BUILDING	544 PARK AVE	NY LTANKS	Lower	1029, 0.195, East
AW259	COCOLINE CHOCOLATE C	689 MYRTLE AVE	NY AST	Higher	1034, 0.196, SSE
AW260	144 SPENCER REALTY C	144 SPENCER ST	NY UST	Higher	1038, 0.197, SSE
AW261	144 SPENCER REALTY C	144 SPENCER ST	NY AST	Higher	1038, 0.197, SSE
AW262	GREAT PERFORMANCES	144 SPENCER ST	RCRA NonGen / NLR, FINDS, ECHO	Higher	1038, 0.197, SSE
BF263	CON EDISON	137 SPENCER ST	NY MANIFEST	Higher	1043, 0.198, SSE
BF264	CON EDISON TRANSFORM	137 SPENCER ST	RCRA NonGen / NLR	Higher	1043, 0.198, SSE
BG265	NOSTRAND REPAIRS, IN	60 NOSTRAND AVE	NY AST	Lower	1045, 0.198, East
BH266	CON EDISON	122 WALWORTH ST	NY MANIFEST	Higher	1049, 0.199, SE
BH267	CON EDISON	122 WALWORTH ST	NY MANIFEST	Higher	1049, 0.199, SE
BH268	CON EDISON SERVICE B	122 WALWORTH ST	RCRA NonGen / NLR	Higher	1049, 0.199, SE
BI269	CONTROL ELECTROPOLIS	109 WALWORTH STREET	RCRA-LQG, NY UST, NY MANIFEST	Higher	1052, 0.199, SE
BI270	CLOSED-LACKOF RECENT	109 WALWORTH ST	NY LTANKS	Higher	1052, 0.199, SE
BJ271	CONGREGATION TEHILO	760 KENT AVENUE	NY UST	Lower	1056, 0.200, WNW
BJ272	SPILL NUMBER 0007035	760 KENT AVE	NY LTANKS	Lower	1056, 0.200, WNW
BG273	BORDEN CHEMICAL DIV	56 NOSTRAND AVE	NY AST	Lower	1059, 0.201, East

MAPPED SITES SUMMARY

Target Property Address:
794 BEDFORD AVENUE
BROOKLYN, NY 11205

Click on Map ID to see full detail.

MAP ID	SITE NAME	ADDRESS	DATABASE ACRONYMS	RELATIVE ELEVATION	DIST (ft. & mi.) DIRECTION
BG274	BORDEN CHEMICAL	56 NOSTRAND AVE.	NY HSWDS	Lower	1059, 0.201, East
BK275	CON EDISON	95 TAAFFE PL	RCRA NonGen / NLR, FINDS, ECHO	Higher	1062, 0.201, WSW
BK276	CON EDISON	95 TAAFFE PL	NJ MANIFEST	Higher	1062, 0.201, WSW
BK277	CON EDISON	95 TAAFFE PL	NY MANIFEST	Higher	1062, 0.201, WSW
BA278	CON EDISON - MANHOLE	BEDFORD AVE & MYRTLE	RCRA-LQG, NY MANIFEST, NJ MANIFEST	Higher	1064, 0.202, SSE
BA279	CONSOLIDATED EDISON	MYRTLE AVE & BEDFORD	NY MANIFEST	Higher	1064, 0.202, SSE
BG280	MONROE BUS CORP.	72 NOSTRAND AVE	NY AST	Lower	1065, 0.202, East
BG281	MONROE BUS CORP.	72 NOSTRAND AVE	NY UST	Lower	1065, 0.202, East
BL282	CON EDISON - TRANSFO	40 NOSTRAND AVE	NY MANIFEST	Lower	1087, 0.206, ENE
BM283	204 WALLABOUT STREET	204 WALLABOUT STREET	NY UST	Lower	1091, 0.207, NE
BM284	CLOSED-LACKOF RECENT	204 WALLABOUT ST	NY LTANKS	Lower	1091, 0.207, NE
BN285	SCHIFF JEWELRY MFG C	23 HEYWARD ST	RCRA NonGen / NLR, FINDS, ECHO	Lower	1095, 0.207, NNW
BN286	PYRAMID HOUSE LTD	23 HEYWARD ST	RCRA NonGen / NLR	Lower	1095, 0.207, NNW
BB287	CON EDISON MANHOLE:	521 FLUSHING AVE	RCRA NonGen / NLR, NY MANIFEST	Lower	1100, 0.208, NE
BO288	CON EDISON	29 LYNCH ST	NY MANIFEST	Lower	1108, 0.210, North
289	ST THOMAS DAY NURSER	857 KENT AVENUE	NY UST	Higher	1113, 0.211, SSW
BP290	POUS APPARELL	50 WALLABOUT ST	NY MANIFEST	Lower	1116, 0.211, NW
BP291	CONSOLIDATED EDISON	50 WALLABOUT ST BETW	NY MANIFEST	Lower	1116, 0.211, NW
BP292	CON EDISON VAULT 252	50 WALLABOUT ST BETW	RCRA NonGen / NLR	Lower	1116, 0.211, NW
BQ293	CON EDISON	148 FRANKLIN AVE	NY MANIFEST	Higher	1118, 0.212, SSW
BF294	CON EDISON	SPENCER ST & MYRTLE	NJ MANIFEST	Higher	1118, 0.212, SSE
BF295	CON EDISON	SPENCER ST & MYRTLE	NY MANIFEST	Higher	1118, 0.212, SSE
BF296	CON EDISON	SPENCER ST & MYRTLE	RCRA NonGen / NLR	Higher	1118, 0.212, SSE
BR297	CON ED	35 HAYWARD ST	NY MANIFEST	Lower	1124, 0.213, NNW
BR298	CON EDISON	35 HAYWARD ST	RCRA NonGen / NLR, FINDS, ECHO	Lower	1124, 0.213, NNW
299	TAFFEE PLACE REALTY	50 TAFFE PLACE	NY AST	Lower	1130, 0.214, West
BS300	CON EDISON - TRANSFO	PARK AV & NOSTRAND	RCRA NonGen / NLR, NY MANIFEST	Lower	1137, 0.215, East
BS301	CON EDISON - MANHOLE	PARK AVE AND NOSTRAN	RCRA-LQG	Lower	1137, 0.215, East
BS302	CON EDISON	NOSTRAND AVE & PARK	NY MANIFEST	Lower	1137, 0.215, East
BS303	CON EDISON - TRANSFO	NOSTRAND AVE & PARK	RCRA-LQG	Lower	1137, 0.215, East
BS304	CON EDISON	PARK AVE & NOSTRAND	NY MANIFEST	Lower	1137, 0.215, East
BS305	SONS CLEANERS	23-90 NOSTRAND AVE	RCRA-VSQG, NY MANIFEST	Lower	1143, 0.216, East
BH306	CON EDISON	711 MYRTLE AVE MH103	RCRA NonGen / NLR	Higher	1145, 0.217, SE
BH307	CON EDISON	711 MYRTLE AVE MH103	NY MANIFEST	Higher	1145, 0.217, SE
BH308	CON EDISON	711 MYRTLE AVE MH103	NY MANIFEST	Higher	1145, 0.217, SE
BH309	CON EDISON	711 MYRTLE AVE MH103	RCRA NonGen / NLR	Higher	1145, 0.217, SE
BH310	CON EDISON	711 MYRTLE AVE SB103	RCRA NonGen / NLR, FINDS, ECHO	Higher	1145, 0.217, SE
BH311	CON EDISON	711 MYRTLE AVE MH103	NJ MANIFEST	Higher	1145, 0.217, SE
BH312	CON EDISON	711 MYRTLE AVE SB103	NJ MANIFEST	Higher	1145, 0.217, SE

MAPPED SITES SUMMARY

Target Property Address:
794 BEDFORD AVENUE
BROOKLYN, NY 11205

Click on Map ID to see full detail.

MAP ID	SITE NAME	ADDRESS	DATABASE ACRONYMS	RELATIVE ELEVATION	DIST (ft. & mi.) DIRECTION
BH313	CON EDISON	711 MYRTLE AVE SB103	NY MANIFEST	Higher	1145, 0.217, SE
BH314	CON EDISON	711 MYRTLE AVE MH103	NJ MANIFEST	Higher	1145, 0.217, SE
BL315	VALUE CLEAN CLEANER	33-44 NOSTRAND AVE	RCRA-VSQG, ICIS, US AIRS, NY MANIFEST	Lower	1152, 0.218, ENE
BT316	527 FLUSHING AVENUE	527 FLUSHING AVENUE	NY VCP	Lower	1156, 0.219, NE
317	DUNHILL FOOD EQUIPME	88 SANDFORD ST	RCRA NonGen / NLR, FINDS, ECHO	Higher	1160, 0.220, SE
BQ318	CON EDISON	629 MYRTLE AVE	NY MANIFEST	Higher	1176, 0.223, SSW
BU319	CON EDISON	627 MYRTLE AV	NY MANIFEST	Higher	1188, 0.225, SSW
BV320	CON EDISON SERVICE B	57 HEYWARD ST	RCRA NonGen / NLR, NY MANIFEST	Lower	1195, 0.226, NNW
BV321	CON EDISON	57 HEYWARD ST	PA MANIFEST	Lower	1195, 0.226, NNW
BL322	NARVAEZ SUPER DRY CL	15-29 NOSTRAND AVE	RCRA-SQG, NY MANIFEST	Lower	1200, 0.227, ENE
BO323	CON EDISON	43 LYNCH ST	NY MANIFEST	Lower	1201, 0.227, North
324	FAMILY DOLLAR STORE	116 NOSTRAND AVE	RCRA-VSQG, FINDS, ECHO	Lower	1209, 0.229, ESE
BU325	NYC DEP	623 MYRTLE AVE	RCRA NonGen / NLR, NY MANIFEST	Higher	1211, 0.229, SSW
BU326	NYC DEP	623 MYRTLE AVE	RCRA NonGen / NLR, NY MANIFEST	Higher	1211, 0.229, SSW
BU327	NYC DEP	623 MYRTLE AVE	RCRA NonGen / NLR, NY MANIFEST	Higher	1211, 0.229, SSW
BU328	NYC DEP	623 MYRTLE AVE	NJ MANIFEST	Higher	1211, 0.229, SSW
BU329	NYC DEP	623 MYRTLE AVE	RCRA NonGen / NLR	Higher	1211, 0.229, SSW
BU330	NYCDEP	623 MYRTLE AVE	RCRA NonGen / NLR	Higher	1211, 0.229, SSW
BU331	NYC DEP	623 MYRTLE AVE	RCRA NonGen / NLR, NY MANIFEST	Higher	1211, 0.229, SSW
BU332	NYC DEP	623 MYRTLE AVE	RCRA NonGen / NLR, NY MANIFEST	Higher	1211, 0.229, SSW
BU333	NYC DEP	623 MYRTLE AVE	RCRA NonGen / NLR	Higher	1211, 0.229, SSW
BU334	NYC DEP	623 MYRTLE AVE	RCRA NonGen / NLR, NY MANIFEST	Higher	1211, 0.229, SSW
BU335	NYC DEP	623 MYRTLE AVE	RCRA NonGen / NLR	Higher	1211, 0.229, SSW
BU336	NYC DEP	623 MYRTLE AVE	RCRA NonGen / NLR, NY MANIFEST	Higher	1211, 0.229, SSW
BU337	NYC DEP	623 MYRTLE AVE	RCRA NonGen / NLR	Higher	1211, 0.229, SSW
BU338	NYC DEP	623 MYRTLE AVE	RCRA NonGen / NLR, NY MANIFEST	Higher	1211, 0.229, SSW
BU339	NYC DEP	623 MYRTLE AVE	RCRA NonGen / NLR, NY MANIFEST	Higher	1211, 0.229, SSW
BU340	NYC DEP	623 MYRTLE AVE	NY MANIFEST	Higher	1211, 0.229, SSW
BU341	NYC DEP	623 MYRTLE AVE	NY MANIFEST	Higher	1211, 0.229, SSW
BU342	NYC DEP	623 MYRTLE AVE	NY MANIFEST	Higher	1211, 0.229, SSW
BU343	NYC DEP	623 MYRTLE AVE	RCRA NonGen / NLR	Higher	1211, 0.229, SSW
BW344	DOUBLE WINGS REALTY	782 WYTHE AVE	NY AST	Lower	1216, 0.230, NW
BX345	723-733 MYRTLE AVENU	723-733 MYRTLE AVENU	NY VCP	Higher	1216, 0.230, SE
BX346	CON EDISON - MANHOLE	MYRTLE AVE & WALWORT	RCRA-LQG, NY MANIFEST, NJ MANIFEST	Higher	1217, 0.230, SE
BY347	CON EDISON	714 MYRTLE AVE	NY MANIFEST	Higher	1222, 0.231, SSE
BY348	CON EDISON	714 MYRTLE AVE	RCRA NonGen / NLR, FINDS, ECHO	Higher	1222, 0.231, SSE
BY349	CON EDISON	714 MYRTLE AVE	NJ MANIFEST	Higher	1222, 0.231, SSE
BT350	535 FLUSHING AVE.	535 FLUSHING AVENUE	NY VCP	Lower	1223, 0.232, NE
BZ351	AMOCO	865 BEDFORD & REMSEN	NY LTANKS	Higher	1228, 0.233, SSE

MAPPED SITES SUMMARY

Target Property Address:
794 BEDFORD AVENUE
BROOKLYN, NY 11205

Click on Map ID to see full detail.

MAP ID	SITE NAME	ADDRESS	DATABASE ACRONYMS	RELATIVE ELEVATION	DIST (ft. & mi.) DIRECTION
BZ352	CON EDISON	892 BEDFORD AVE	NY MANIFEST	Higher	1235, 0.234, South
BZ353	CON EDISON	892 BEDFORD AVE	NJ MANIFEST	Higher	1235, 0.234, South
BZ354	CON EDISON	892 BEDFORD AVE	RCRA NonGen / NLR, FINDS, ECHO	Higher	1235, 0.234, South
355	NOSTRAND AVE & FLUSH	NOSTRAND AVE & FLUSH	NY LTANKS	Lower	1238, 0.234, NE
CA356	260 LEE AVENUE	260 LEE AVENUE	NY VCP	Lower	1245, 0.236, NE
CA357	WALLEY COAL CO INC	260 LEE AVE	NY UST, NY Spills	Lower	1245, 0.236, NE
CB358	CON EDISON	42 RUTLEDGE ST	NY MANIFEST	Lower	1248, 0.236, NW
CB359	CON EDISON MANHOLE:	42 RUTLEDGE ST	RCRA NonGen / NLR, FINDS	Lower	1248, 0.236, NW
CB360	CON EDISON MANHOLE:	42 RUTLEDGE ST	NJ MANIFEST	Lower	1248, 0.236, NW
361	RUTLEDGE STATION	RUTLEDGE ST. WYTHE A	EDR MGP	Lower	1252, 0.237, WNW
CB362	TRUST MOTORS, INC.	62 RUTLEDGE STREET	NY AST	Lower	1253, 0.237, NNW
CB363	CON EDISON	62 RUTLEDGE ST	NY MANIFEST	Lower	1253, 0.237, NNW
CC364	HERCULES HEAT TREATI	101-113 CLASSON AVE	RCRA NonGen / NLR, FINDS, ECHO, NY MANIFEST	Higher	1255, 0.238, West
CC365	HERCULES HEAT TREATI	101-113 CLASSON AVE	NY UST	Higher	1255, 0.238, West
CD366	CON EDISON	157 WALLABOUT STREET	NY MANIFEST	Lower	1258, 0.238, NE
CD367	CON EDISON	157 WALLABOUT ST	NJ MANIFEST	Lower	1258, 0.238, NE
CD368	CON EDISON	157 WALLABOUT ST	NY MANIFEST	Lower	1258, 0.238, NE
CD369	CON EDISON	157 WALLABOUT ST	RCRA NonGen / NLR, FINDS, ECHO	Lower	1258, 0.238, NE
370	CON EDISON	126 NOSTRAND AVE	NY MANIFEST	Lower	1265, 0.240, ESE
CE371	CON EDISON	28 WALLABOUT ST	NY MANIFEST	Lower	1272, 0.241, WNW
CE372	CON EDISON - SERVICE	28 WALLABOUT ST	RCRA-LQG	Lower	1272, 0.241, WNW
373	FLUSHING AVENUE REAL	347 FLUSHING AVENUE	NY UST	Lower	1272, 0.241, WNW
CF374	CON EDISON	68 RUTLEDGE ST	NY MANIFEST	Lower	1274, 0.241, NNW
375	CON EDISON - SERVICE	148 SKILLMAN ST	NY MANIFEST	Higher	1286, 0.244, South
BW376	CON EDISON MANHOLE:	WYTHE AVE & RUTLEDGE	RCRA NonGen / NLR, NY MANIFEST	Lower	1291, 0.245, NW
BW377	NYC DEP	WYTHE & RUTLEDGE ST	RCRA NonGen / NLR, FINDS, ECHO, NY MANIFEST	Lower	1291, 0.245, NW
BW378	CON EDISON MANHOLE:	WYTHE AVE & RUTLEDGE	NJ MANIFEST	Lower	1291, 0.245, NW
BW379	CON EDISON	WYTHE AVE & RUTLEDGE	PA MANIFEST	Lower	1291, 0.245, NW
CF380	CON EDISON	92 RUTLEDGE ST	NJ MANIFEST	Lower	1296, 0.245, NNW
CF381	CON EDISON	92 RUTLEDGE ST	RCRA NonGen / NLR	Lower	1296, 0.245, NNW
CF382	CON EDISON	92 RUTLEDGE ST	NY MANIFEST	Lower	1296, 0.245, NNW
383	CON EDISON SERVICE B	74 HEYARD ST	RCRA NonGen / NLR, NY MANIFEST	Lower	1302, 0.247, North
CE384	BROADWAY TRIANGLE BL	PART OF URBAN RENEWA	US BROWNFIELDS	Lower	1318, 0.250, WNW
CG385	242 WALLABOUT STREET	242 WALLABOUT STREET	NY VCP	Lower	1408, 0.267, NE
CG386	SLATTERY J B & BROS	171-187 WALLABOUT ST	SEMS-ARCHIVE, RCRA NonGen / NLR, PRP, ICIS, FINDS,...	Lower	1483, 0.281, NE
387	GETTY	713 KENT AVE	NY LTANKS	Lower	1521, 0.288, NW
388	172 CLASSON AVE. / B	172 CLASSON AVENUE	NY LTANKS	Higher	1536, 0.291, SW
389	19 LORIMER STREET	19 LORIMER STREET	NY VCP	Lower	1549, 0.293, NE
390	EMERSON RECYCLING CO	63-65 EMERSON PLACE	NY SWRCY	Higher	1607, 0.304, WSW

MAPPED SITES SUMMARY

Target Property Address:
794 BEDFORD AVENUE
BROOKLYN, NY 11205

Click on Map ID to see full detail.

MAP ID	SITE NAME	ADDRESS	DATABASE ACRONYMS	RELATIVE ELEVATION	DIST (ft. & mi.) DIRECTION
CH391	590-594 MYRTLE AVENU	590-594 MYRTLE AVENU	NY VCP	Higher	1644, 0.311, SW
CH392	588 MYRTLE AVENUE -	588 MYRTLE AVENUE	NY VCP	Higher	1679, 0.318, SW
393	1621 EAST KENT STREE	1621 EAST KENT STREE	NY LTANKS	Lower	1680, 0.318, NW
394	577-581 FLUSHING AVE	577-581 FLUSHING AVE	NY VCP	Lower	1706, 0.323, ENE
395	WINDHORSE GAS STATIO	569 MYRTLE AVE	NY LTANKS, NY UST, NY Spills	Higher	1745, 0.330, SW
396	CONSTRUCTION SITE	5 WALTON AVE	NY LTANKS	Lower	1749, 0.331, NE
397	CLOSED-LACKOF RECENT	169 SPENCER STREET	NY LTANKS	Higher	1756, 0.333, SSE
398	COMMERCIAL	584 MYRTLE AVE	NY LTANKS	Higher	1757, 0.333, SW
399	CLOSED-LACKOF RECENT	161 SANFORD STREET	NY LTANKS	Higher	1768, 0.335, SE
CI400	DEP	82 EMERSON PLACE	NY LTANKS, NY Spills	Higher	1785, 0.338, WSW
CI401	NYC DEP - FLEET ADMI	82 EMERSON PL	NY LTANKS, RCRA NonGen / NLR	Higher	1785, 0.338, WSW
402	APARTMENT BLDG.	913 BEDFORD AVENUE	NY LTANKS, NY Spills	Higher	1795, 0.340, SSE
403	112 EMERSON PLACE -	112 EMERSON PLACE	NY VCP	Higher	1906, 0.361, SW
404	35-A VERNON BLVD.	35-A VERNON BLVD	NY LTANKS	Higher	2005, 0.380, ESE
CJ405	UNKNOWN RESIDENCE	420 MARCY AVE	NY LTANKS, NY Spills	Lower	2019, 0.382, NE
406	HEWES SERVICE STATIO	677-87 KENT AVENUE	NY LTANKS, NY UST, NY AST, NY Spills	Lower	2041, 0.387, NW
CJ407	415-419 MARCY AVENUE	419 MARCY AVENUE	NY VCP	Lower	2089, 0.396, NE
CK408	FORMER CHARLES PFIZE	407 MARCY AVENUE	NY BROWNFIELDS	Lower	2109, 0.399, NE
CK409	FORMER CHARLES PFIZE	407 MARCY AVENUE	NY ENG CONTROLS, NY INST CONTROL, NY Spills	Lower	2109, 0.399, NE
CK410	407 MARCY AVENUE	407 MARCY AVENUE	NY VCP	Lower	2109, 0.399, NE
411	100 STEUBEN STREET	102 STEUBEN STREET	NY VCP	Higher	2110, 0.400, WSW
412	802-806 MYRTLE AVENU	806 MYRTLE AVENUE	NY VCP	Higher	2111, 0.400, ESE
CL413	MERG LINOTYPE CO		FUDS	Higher	2165, 0.410, West
CM414	529-533 MYRTLE AVENU	529 MYRTLE AVENUE	NY VCP	Higher	2208, 0.418, SW
CN415	45 WALTON STREET	45 WALTON STREET	NY VCP	Lower	2230, 0.422, NE
416	KEAP ST. STATION	KEAP ST. WYTHE AVE.	EDR MGP	Lower	2241, 0.424, NW
CM417	525 MYRTLE AVENUE	525 MYRTLE AVENUE	NY VCP	Higher	2246, 0.425, SW
CN418	47 WALTON STREET	47 WALTON STREET	NY VCP	Lower	2249, 0.426, NE
CL419	MOISHE MINI STORAGE	35 RYERSON STREET	NY LTANKS, NY Spills	Higher	2253, 0.427, West
420	FORMER CASCADE LAUND	553 MARCY AVENUE	NY ENG CONTROLS, NY INST CONTROL, NY BROWNFIELDS	Higher	2273, 0.430, ESE
421	UNITED STATES ARMORY	355 MARCY AVENUE	NY LTANKS, NY Spills	Lower	2283, 0.432, NNE
422	223 SPENCER STREET	223 SPENCER STREET	NY VCP	Higher	2297, 0.435, SSE
423	835 MYRTLE AVENUE	835 MYRTLE AVENUE	NY VCP	Higher	2349, 0.445, ESE
CO424	FORMER PFIZER SITE A	243-271 WALLABOUT ST	NY BROWNFIELDS	Lower	2373, 0.449, NE
425	PRATT INSTITUTE	524 MYRTLE AVE	NY LTANKS, NY Spills	Higher	2410, 0.456, SW
426	LOT 14,TAXBLOCK 2265	334 WALLABOUT STREET	NY BROWNFIELDS, NY E DESIGNATION	Lower	2473, 0.468, ENE
CO427	255 WALLABOUT ST/PFI	255 WALLABOUT STREET	NY LTANKS	Lower	2486, 0.471, ENE
428	PFIZER (ORGANICS/SUC	CENTRAL PORTION OF P	NY VCP	Lower	2494, 0.472, ENE
429	I.B.M.	585 DEKALB AVENUE	NY LTANKS, NY Spills	Higher	2498, 0.473, SSE

MAPPED SITES SUMMARY

Target Property Address:
794 BEDFORD AVENUE
BROOKLYN, NY 11205

Click on Map ID to see full detail.

MAP ID	SITE NAME	ADDRESS	DATABASE ACRONYMS	RELATIVE ELEVATION	DIST (ft. & mi.) DIRECTION
430	74 VERNON AVENUE	74 VERNON AVENUE	NY VCP	Higher	2521, 0.477, ESE
431	PRIVATE RESIDENCE	652 KENT AVE	NY LTANKS, NY Spills	Lower	2553, 0.484, NW
432	504 MYRTLE AVENUE	504 MYRTLE AVENUE	NY VCP	Higher	2553, 0.484, SW
433	LAFAYETTE HOUSES -NY	456 DEKALB AVE	NY LTANKS, NY Spills	Higher	2601, 0.493, SSW
434	NAVAL STATION-BROOKL	FLUSHING AVENUE	NY SHWS, NY INST CONTROL	Lower	2641, 0.500, WNW
435	PFIZER INC	13 BARTLETT ST	CORRACTS, RCRA-LQG, RAATS, FINDS, ECHO	Lower	2857, 0.541, ENE
436	297 WALLABOUT STREET	297 WALLABOUT STREET	NY SHWS, NY VCP	Lower	3109, 0.589, NE
437	1104-1106 BEDFORD AV	1104-1106 BEDFORD AV	NY SHWS	Higher	3887, 0.736, South
438	NAVY BARRACKS BKLYN		FUDS	Higher	3902, 0.739, West
439	BU-NASSAU BRANCH	KENT AVE AND CROSS,	EDR MGP	Lower	4278, 0.810, NW
440	KENT AVENUE GENERATI	500 KENT AVENUE	NY SHWS, NY VCP, NY Spills	Lower	4464, 0.845, NW
CP441	BROOKLYN NAVAL YARD	FLUSHING AVENUE & CU	NY SHWS	Lower	4926, 0.933, West
CP442	RED HOOK WWTP	63 FLUSHING AVENUE	NY SHWS, NY LTANKS, NY CBS, NY Spills, NY SPDES,...	Lower	5003, 0.948, West
443	PEOPLES WORKS	KENT AVE. S. 10TH ST	EDR MGP	Lower	5081, 0.962, NW
444	NEW YORK NAV SHIPYAR		FUDS	Lower	5144, 0.974, West
445	TOP HAT CLEANERS	152 GRAHAM AVE	RCRA-VSQG, NY SHWS, ICIS, US AIRS, NY MANIFEST	Higher	5204, 0.986, NE

EXECUTIVE SUMMARY

TARGET PROPERTY SEARCH RESULTS

The target property was identified in the following records. For more information on this property see page 8 of the attached EDR Radius Map report:

<u>Site</u>	<u>Database(s)</u>	<u>EPA ID</u>
LOT 71,TAXBLOCK 1886 794 BEDFORD AVENUE BROOKLYN, NY 11205	NY E DESIGNATION	N/A

DATABASES WITH NO MAPPED SITES

No mapped sites were found in EDR's search of available ("reasonably ascertainable ") government records either on the target property or within the search radius around the target property for the following databases:

STANDARD ENVIRONMENTAL RECORDS

Federal NPL site list

NPL..... National Priority List
Proposed NPL..... Proposed National Priority List Sites
NPL LIENS..... Federal Superfund Liens

Federal Delisted NPL site list

Delisted NPL..... National Priority List Deletions

Federal CERCLIS list

FEDERAL FACILITY..... Federal Facility Site Information listing
SEMS..... Superfund Enterprise Management System

Federal RCRA non-CORRACTS TSD facilities list

RCRA-TSDF..... RCRA - Treatment, Storage and Disposal

Federal institutional controls / engineering controls registries

LUCIS..... Land Use Control Information System
US ENG CONTROLS..... Engineering Controls Sites List
US INST CONTROLS..... Institutional Controls Sites List

Federal ERNS list

ERNS..... Emergency Response Notification System

State and tribal landfill and/or solid waste disposal site lists

NY SWF/LF..... Facility Register

EXECUTIVE SUMMARY

State and tribal leaking storage tank lists

INDIAN LUST..... Leaking Underground Storage Tanks on Indian Land
NY HIST LTANKS..... Listing of Leaking Storage Tanks

State and tribal registered storage tank lists

FEMA UST..... Underground Storage Tank Listing
NY MOSF UST..... Major Oil Storage Facilities Database
NY MOSF..... Major Oil Storage Facility Site Listing
NY MOSF AST..... Major Oil Storage Facilities Database
INDIAN UST..... Underground Storage Tanks on Indian Land

State and tribal institutional control / engineering control registries

NY RES DECL..... Restrictive Declarations Listing

State and tribal voluntary cleanup sites

INDIAN VCP..... Voluntary Cleanup Priority Listing

State and tribal Brownfields sites

NY ERP..... Environmental Restoration Program Listing

ADDITIONAL ENVIRONMENTAL RECORDS

Local Lists of Landfill / Solid Waste Disposal Sites

NY SWTIRE..... Registered Waste Tire Storage & Facility List
INDIAN ODI..... Report on the Status of Open Dumps on Indian Lands
DEBRIS REGION 9..... Torres Martinez Reservation Illegal Dump Site Locations
ODI..... Open Dump Inventory
IHS OPEN DUMPS..... Open Dumps on Indian Land

Local Lists of Hazardous waste / Contaminated Sites

US HIST CDL..... Delisted National Clandestine Laboratory Register
NY DEL SHWS..... Delisted Registry Sites
US CDL..... National Clandestine Laboratory Register
NY PFAS..... PFAS Contamination Site Location Listing

Local Lists of Registered Storage Tanks

NY HIST UST..... Historical Petroleum Bulk Storage Database
NY HIST AST..... Historical Petroleum Bulk Storage Database

Local Land Records

NY LIENS..... Spill Liens Information
LIENS 2..... CERCLA Lien Information

Records of Emergency Release Reports

HMIRS..... Hazardous Materials Information Reporting System

EXECUTIVE SUMMARY

NY Hist Spills..... SPILLS Database
NY SPILLS 90..... SPILLS 90 data from FirstSearch
NY SPILLS 80..... SPILLS 80 data from FirstSearch

Other Ascertainable Records

DOD..... Department of Defense Sites
SCRD DRYCLEANERS..... State Coalition for Remediation of Drycleaners Listing
US FIN ASSUR..... Financial Assurance Information
EPA WATCH LIST..... EPA WATCH LIST
2020 COR ACTION..... 2020 Corrective Action Program List
TSCA..... Toxic Substances Control Act
TRIS..... Toxic Chemical Release Inventory System
SSTS..... Section 7 Tracking Systems
ROD..... Records Of Decision
RMP..... Risk Management Plans
PADS..... PCB Activity Database System
FTTS..... FIFRA/ TSCA Tracking System - FIFRA (Federal Insecticide, Fungicide, & Rodenticide Act)/TSCA (Toxic Substances Control Act)
MLTS..... Material Licensing Tracking System
COAL ASH DOE..... Steam-Electric Plant Operation Data
COAL ASH EPA..... Coal Combustion Residues Surface Impoundments List
PCB TRANSFORMER..... PCB Transformer Registration Database
RADINFO..... Radiation Information Database
HIST FTTS..... FIFRA/TSCA Tracking System Administrative Case Listing
DOT OPS..... Incident and Accident Data
CONSENT..... Superfund (CERCLA) Consent Decrees
INDIAN RESERV..... Indian Reservations
FUSRAP..... Formerly Utilized Sites Remedial Action Program
UMTRA..... Uranium Mill Tailings Sites
LEAD SMELTERS..... Lead Smelter Sites
US MINES..... Mines Master Index File
ABANDONED MINES..... Abandoned Mines
DOCKET HWC..... Hazardous Waste Compliance Docket Listing
UXO..... Unexploded Ordnance Sites
FUELS PROGRAM..... EPA Fuels Program Registered Listing
NY AIRS..... Air Emissions Data
NY COAL ASH..... Coal Ash Disposal Site Listing
NY Financial Assurance..... Financial Assurance Information Listing
NY VAPOR REOPENED..... Vapor Intrusion Legacy Site List
NY UIC..... Underground Injection Control Wells
MINES MRDS..... Mineral Resources Data System

EDR RECOVERED GOVERNMENT ARCHIVES

Exclusive Recovered Govt. Archives

NY RGA HWS..... Recovered Government Archive State Hazardous Waste Facilities List
NY RGA LF..... Recovered Government Archive Solid Waste Facilities List

SURROUNDING SITES: SEARCH RESULTS

Surrounding sites were identified in the following databases.

EXECUTIVE SUMMARY

Elevations have been determined from the USGS Digital Elevation Model and should be evaluated on a relative (not an absolute) basis. Relative elevation information between sites of close proximity should be field verified. Sites with an elevation equal to or higher than the target property have been differentiated below from sites with an elevation lower than the target property.

Page numbers and map identification numbers refer to the EDR Radius Map report where detailed data on individual sites can be reviewed.

Sites listed in ***bold italics*** are in multiple databases.

Unmappable (orphan) sites are not considered in the foregoing analysis.

STANDARD ENVIRONMENTAL RECORDS

Federal CERCLIS NFRAP site list

SEMS-ARCHIVE: SEMS-ARCHIVE (Superfund Enterprise Management System Archive) tracks sites that have no further interest under the Federal Superfund Program based on available information. The list was formerly known as the CERCLIS-NFRAP, renamed to SEMS ARCHIVE by the EPA in 2015. EPA may perform a minimal level of assessment work at a site while it is archived if site conditions change and/or new information becomes available. Archived sites have been removed and archived from the inventory of SEMS sites. Archived status indicates that, to the best of EPA's knowledge, assessment at a site has been completed and that EPA has determined no further steps will be taken to list the site on the National Priorities List (NPL), unless information indicates this decision was not appropriate or other considerations require a recommendation for listing at a later time. The decision does not necessarily mean that there is no hazard associated with a given site; it only means that, based upon available information, the location is not judged to be potential NPL site.

A review of the SEMS-ARCHIVE list, as provided by EDR, and dated 04/27/2021 has revealed that there are 2 SEMS-ARCHIVE sites within approximately 0.5 miles of the target property.

<u>Lower Elevation</u>	<u>Address</u>	<u>Direction / Distance</u>	<u>Map ID</u>	<u>Page</u>
<i>BORDEN CHEMICAL ADHE</i> Site ID: 0201493 EPA Id: NYD012497335	<i>56 NOSTRAND AVE</i>	<i>E 1/8 - 1/4 (0.170 mi.)</i>	<i>AV216</i>	<i>605</i>
<i>SLATTERY J B & BROS</i> Site ID: 0203594 EPA Id: NYD001288349	<i>171-187 WALLABOUT ST</i>	<i>NE 1/4 - 1/2 (0.281 mi.)</i>	<i>CG386</i>	<i>1166</i>

Federal RCRA CORRACTS facilities list

CORRACTS: CORRACTS is a list of handlers with RCRA Corrective Action Activity. This report shows which nationally-defined corrective action core events have occurred for every handler that has had corrective action activity.

A review of the CORRACTS list, as provided by EDR, and dated 03/22/2021 has revealed that there are 2 CORRACTS sites within approximately 1 mile of the target property.

<u>Lower Elevation</u>	<u>Address</u>	<u>Direction / Distance</u>	<u>Map ID</u>	<u>Page</u>
<i>TOLDOS YEHUDAH LLC</i> EPA ID:: NYD000824334	<i>8 WALWORTH ST</i>	<i>NE 1/8 - 1/4 (0.126 mi.)</i>	<i>Y151</i>	<i>370</i>
<i>PFIZER INC</i>	<i>13 BARTLETT ST</i>	<i>ENE 1/2 - 1 (0.541 mi.)</i>	<i>435</i>	<i>1392</i>

EXECUTIVE SUMMARY

EPA ID:: NYD001374214

Federal RCRA generators list

RCRA-LQG: RCRAInfo is EPA's comprehensive information system, providing access to data supporting the Resource Conservation and Recovery Act (RCRA) of 1976 and the Hazardous and Solid Waste Amendments (HSWA) of 1984. The database includes selective information on sites which generate, transport, store, treat and/or dispose of hazardous waste as defined by the Resource Conservation and Recovery Act (RCRA). Large quantity generators (LQGs) generate over 1,000 kilograms (kg) of hazardous waste, or over 1 kg of acutely hazardous waste per month.

A review of the RCRA-LQG list, as provided by EDR, and dated 03/22/2021 has revealed that there are 22 RCRA-LQG sites within approximately 0.25 miles of the target property.

<u>Equal/Higher Elevation</u>	<u>Address</u>	<u>Direction / Distance</u>	<u>Map ID</u>	<u>Page</u>
CON EDISON - MANHOLE EPA ID:: NYP004286118	S/W/C PARK AVENUE & A	SSE 0 - 1/8 (0.051 mi.)	E40	85
CON EDISON - MANHOLE EPA ID:: NYP004183190	814 BEDFORD AVE	SSE 0 - 1/8 (0.061 mi.)	H46	93
EASTERN PLATING EPA ID:: NYR000163584	445 PARK AVENUE	WSW 0 - 1/8 (0.118 mi.)	AE134	327
SATMAR MEAT EPA ID:: NYR000217786	823 BEDFORD AVENUE	SSE 1/8 - 1/4 (0.127 mi.)	Z152	399
CON EDISON - MANHOLE EPA ID:: NYP004183208	116 SPENCER ST	SSE 1/8 - 1/4 (0.173 mi.)	AW224	631
CONTROL ELECTROPOLIS EPA ID:: NYD986925857	109 WALWORTH STREET	SE 1/8 - 1/4 (0.199 mi.)	BI269	855
CON EDISON - MANHOLE EPA ID:: NYP004183810	BEDFORD AVE & MYRTLE	SSE 1/8 - 1/4 (0.202 mi.)	BA278	882
CON EDISON - MANHOLE EPA ID:: NYP004183703	MYRTLE AVE & WALWORT	SE 1/8 - 1/4 (0.230 mi.)	BX346	1054
<u>Lower Elevation</u>	<u>Address</u>	<u>Direction / Distance</u>	<u>Map ID</u>	<u>Page</u>
CON EDISON - MANHOLE EPA ID:: NYP004311437	790 BEDFORD AVE	NNE 0 - 1/8 (0.005 mi.)	A3	8
31 SPENCER STREET LL EPA ID:: NYR000240093	31 SPENCER ST	ENE 0 - 1/8 (0.085 mi.)	N71	191
CON EDISON - MANHOLE EPA ID:: NYP004183257	512 PARK AVE	ESE 0 - 1/8 (0.096 mi.)	O94	242
CON EDISON - MANHOLE EPA ID:: NYP004183869	34 LITTLE NASSAU STR	W 1/8 - 1/4 (0.150 mi.)	185	513
CON EDISON - MANHOLE EPA ID:: NYP004311353	44 WARSOFF PL	ENE 1/8 - 1/4 (0.158 mi.)	AS193	555
CON EDISON - MANHOLE EPA ID:: NYP004183323	42 WARSOFF PL	ENE 1/8 - 1/4 (0.159 mi.)	AS194	560
CON EDISON - TRANSFO	40-45 WARSOFF PL & P	ENE 1/8 - 1/4 (0.159 mi.)	AS202	577

EXECUTIVE SUMMARY

EPA ID:: NYP004871386					
CON EDISON - TRANSFO EPA ID:: NYP004734877	40 WARSOFF PL	ENE 1/8 - 1/4 (0.159 mi.)	AS203	580	
CON EDISON - MANHOLE EPA ID:: NYP005093182	32 WARSOFF PLACE	ENE 1/8 - 1/4 (0.162 mi.)	AS210	591	
BORDEN CHEMICAL ADHE EPA ID:: NYD012497335	56 NOSTRAND AVE	E 1/8 - 1/4 (0.170 mi.)	AV216	605	
CON EDISON - MANHOLE EPA ID:: NYP004307435	54 WARSOFF PL	ENE 1/8 - 1/4 (0.173 mi.)	AS225	637	
CON EDISON - MANHOLE EPA ID:: NYP004410817	PARK AVE AND NOSTRAN	E 1/8 - 1/4 (0.215 mi.)	BS301	940	
CON EDISON - TRANSFO EPA ID:: NYP004329447	NOSTRAND AVE & PARK	E 1/8 - 1/4 (0.215 mi.)	BS303	944	
CON EDISON - SERVICE EPA ID:: NYP005017185	28 WALLABOUT ST	WNW 1/8 - 1/4 (0.241 mi.)	CE372	1114	

RCRA-SQG: RCRAInfo is EPA's comprehensive information system, providing access to data supporting the Resource Conservation and Recovery Act (RCRA) of 1976 and the Hazardous and Solid Waste Amendments (HSWA) of 1984. The database includes selective information on sites which generate, transport, store, treat and/or dispose of hazardous waste as defined by the Resource Conservation and Recovery Act (RCRA). Small quantity generators (SQGs) generate between 100 kg and 1,000 kg of hazardous waste per month.

A review of the RCRA-SQG list, as provided by EDR, and dated 03/22/2021 has revealed that there is 1 RCRA-SQG site within approximately 0.25 miles of the target property.

<u>Lower Elevation</u>	<u>Address</u>	<u>Direction / Distance</u>	<u>Map ID</u>	<u>Page</u>
NARVAEZ SUPER DRY CL EPA ID:: NYR000078121	15-29 NOSTRAND AVE	ENE 1/8 - 1/4 (0.227 mi.)	BL322	988

RCRA-VSQG: RCRAInfo is EPA's comprehensive information system, providing access to data supporting the Resource Conservation and Recovery Act (RCRA) of 1976 and the Hazardous and Solid Waste Amendments (HSWA) of 1984. The database includes selective information on sites which generate, transport, store, treat and/or dispose of hazardous waste as defined by the Resource Conservation and Recovery Act (RCRA). Very small quantity generators (VSQGs) generate less than 100 kg of hazardous waste, or less than 1 kg of acutely hazardous waste per month.

A review of the RCRA-VSQG list, as provided by EDR, and dated 03/22/2021 has revealed that there are 8 RCRA-VSQG sites within approximately 0.25 miles of the target property.

<u>Equal/Higher Elevation</u>	<u>Address</u>	<u>Direction / Distance</u>	<u>Map ID</u>	<u>Page</u>
SILVERMAN-SHAW INC EPA ID:: NYD001478841	60 FRANKLIN AVE	W 0 - 1/8 (0.095 mi.)	T90	225
AM & G WATERPROOFING EPA ID:: NY0000554865	81 SPENCER ST	SE 0 - 1/8 (0.121 mi.)	AG138	336
NYC BD OF ED - PUBLI EPA ID:: NY0000382192	850 KENT AVE	SW 1/8 - 1/4 (0.195 mi.)	BD255	819
<u>Lower Elevation</u>	<u>Address</u>	<u>Direction / Distance</u>	<u>Map ID</u>	<u>Page</u>
ODA PRIMARY CARE HEA	14-16 HEYWARD ST	NNW 1/8 - 1/4 (0.184 mi.)	AZ241	728

EXECUTIVE SUMMARY

EPA ID:: NY0000104471				
NYCDEP - SHAFT MAINT	356 FLUSHING AVENUE	WNW 1/8 - 1/4 (0.193 mi.)	BC253	792
EPA ID:: NY0000714808				
SONS CLEANERS	23-90 NOSTRAND AVE	E 1/8 - 1/4 (0.216 mi.)	BS305	949
EPA ID:: NYD040807307				
VALUE CLEAN CLEANER	33-44 NOSTRAND AVE	ENE 1/8 - 1/4 (0.218 mi.)	BL315	969
EPA ID:: NYR000033340				
FAMILY DOLLAR STORE	116 NOSTRAND AVE	ESE 1/8 - 1/4 (0.229 mi.)	324	994
EPA ID:: NYR000218750				

State- and tribal - equivalent CERCLIS

NY SHWS: The State Hazardous Waste Sites records are the states' equivalent to CERCLIS. These sites may or may not already be listed on the federal CERCLIS list. Priority sites planned for cleanup using state funds (state equivalent of Superfund) are identified along with sites where cleanup will be paid for by potentially responsible parties. The data come from the Department of Environmental Conservation's Inactive Hazardous waste Disposal Sites in New York State.

A review of the NY SHWS list, as provided by EDR, and dated 05/10/2021 has revealed that there are 11 NY SHWS sites within approximately 1 mile of the target property.

<u>Equal/Higher Elevation</u>	<u>Address</u>	<u>Direction / Distance</u>	<u>Map ID</u>	<u>Page</u>
1104-1106 BEDFORD AV Site Code: 545384	1104-1106 BEDFORD AV	S 1/2 - 1 (0.736 mi.)	437	1414
TOP HAT CLEANERS Site Code: 504341	152 GRAHAM AVE	NE 1/2 - 1 (0.986 mi.)	445	1453
<u>Lower Elevation</u>	<u>Address</u>	<u>Direction / Distance</u>	<u>Map ID</u>	<u>Page</u>
K - SKILLMAN ST. STA Site Code: 379003	SKILLMAN ST. FLUSHIN	NNW 0 - 1/8 (0.065 mi.)	J49	104
12 SPENCER STREET Site Code: 590121	12 SPENCER STREET	NNE 0 - 1/8 (0.098 mi.)	Q96	247
FORMER TECHTRONICS E Site Code: 529340	8 WALWORTH STREET	NE 1/8 - 1/4 (0.126 mi.)	Y150	369
480 FLUSHING Site Code: 548235	480 FLUSHING AVENUE	NE 1/8 - 1/4 (0.139 mi.)	AL168	448
NAVAL STATION-BROOKL Site Code: 55915	FLUSHING AVENUE	WNW 1/2 - 1 (0.500 mi.)	434	1385
297 WALLABOUT STREET Site Code: 593197	297 WALLABOUT STREET	NE 1/2 - 1 (0.589 mi.)	436	1413
KENT AVENUE GENERATI Site Code: 421905	500 KENT AVENUE	NW 1/2 - 1 (0.845 mi.)	440	1416
BROOKLYN NAVAL YARD Site Code: 338760	FLUSHING AVENUE & CU	W 1/2 - 1 (0.933 mi.)	CP441	1431
RED HOOK WWTP Site Code: 338759	63 FLUSHING AVENUE	W 1/2 - 1 (0.948 mi.)	CP442	1432

EXECUTIVE SUMMARY

State and tribal leaking storage tank lists

NY LTANKS: Leaking Storage Tank Incident Reports. These records contain an inventory of reported leaking storage tank incidents reported from 4/1/86 through the most recent update. They can be either leaking underground storage tanks or leaking aboveground storage tanks. The causes of the incidents are tank test failures, tank failures or tank overfills

A review of the NY LTANKS list, as provided by EDR, and dated 05/10/2021 has revealed that there are 40 NY LTANKS sites within approximately 0.5 miles of the target property.

<u>Equal/Higher Elevation</u>	<u>Address</u>	<u>Direction / Distance</u>	<u>Map ID</u>	<u>Page</u>
39 SKILLMAN ST Spill Number/Closed Date: 8707894 / 1992-10-02 Site ID: 317262 Spill Date: 1987-12-12	39 SKILLMAN ST	W 0 - 1/8 (0.035 mi.)	B23	59
CLOSED-LACKOF RECENT Spill Number/Closed Date: 8708296 / 2003-03-13 Site ID: 160568 Spill Date: 1987-12-24	46 SKILLMAN ST	WSW 0 - 1/8 (0.035 mi.)	B24	60
801 BEDFORD AVE/MERI Spill Number/Closed Date: 9200519 / 1992-04-17 Site ID: 287955 Spill Date: 1992-04-13	801 BEDFORD AVE/MERI	SSE 0 - 1/8 (0.082 mi.)	I64	132
CLOSED-LACKOF RECENT Spill Number/Closed Date: 9800430 / 2003-03-18 Site ID: 134404 Spill Date: 1998-04-09	109 WALWORTH ST	SE 1/8 - 1/4 (0.199 mi.)	BI270	866
AMOCO Spill Number/Closed Date: 9606534 / 1996-08-21 Site ID: 325982 Spill Date: 1996-08-21	865 BEDFORD & REMSEN	SSE 1/8 - 1/4 (0.233 mi.)	BZ351	1065
172 CLASSON AVE. / B Spill Number/Closed Date: 8607092 / 1987-02-20 Site ID: 129155 Spill Date: 1987-02-20	172 CLASSON AVENUE	SW 1/4 - 1/2 (0.291 mi.)	388	1176
WINDHORSE GAS STATIO Spill Number/Closed Date: 8902747 / 2001-05-23 Site ID: 328792 Spill Date: 1989-06-15	569 MYRTLE AVE	SW 1/4 - 1/2 (0.330 mi.)	395	1180
CLOSED-LACKOF RECENT Spill Number/Closed Date: 8909607 / 2003-03-06 Site ID: 159491 Spill Date: 1990-01-05	169 SPENCER STREET	SSE 1/4 - 1/2 (0.333 mi.)	397	1199
COMMERCIAL Spill Number/Closed Date: 1804074 / 2018-12-14 Site ID: 573736 Spill Date: 2018-07-16	584 MYRTLE AVE	SW 1/4 - 1/2 (0.333 mi.)	398	1200
CLOSED-LACKOF RECENT Spill Number/Closed Date: 9208328 / 1992-12-10 Spill Number/Closed Date: 9304113 / 2003-03-05 Site ID: 145082	161 SANFORD STREET	SE 1/4 - 1/2 (0.335 mi.)	399	1201

EXECUTIVE SUMMARY

Site ID: 145083
 Spill Date: 1992-10-19
 Spill Date: 1993-06-30

DEP	82 EMERSON PLACE	WSW 1/4 - 1/2 (0.338 mi.)	CI400	1204
Spill Number/Closed Date: 0101983 / 2009-09-01				
Spill Number/Closed Date: 9514813 / 1996-02-20				
Site ID: 328191				
Site ID: 328192				
Spill Date: 2001-05-21				
Spill Date: 1996-02-20				
NYC DEP - FLEET ADM	82 EMERSON PL	WSW 1/4 - 1/2 (0.338 mi.)	CI401	1208
Spill Number/Closed Date: 8800799 / 1988-05-03				
Site ID: 83988				
Spill Date: 1988-04-25				
APARTMENT BLDG.	913 BEDFORD AVENUE	SSE 1/4 - 1/2 (0.340 mi.)	402	1212
Spill Number/Closed Date: 0411307 / 2005-01-19				
Site ID: 336485				
Spill Date: 2005-01-18				
35-A VERNON BLVD.	35-A VERNON BLVD	ESE 1/4 - 1/2 (0.380 mi.)	404	1215
Spill Number/Closed Date: 9209065 / 1992-11-06				
Site ID: 220840				
Spill Date: 1992-11-05				
MOISHE MINI STORAGE	35 RYERSON STREET	W 1/4 - 1/2 (0.427 mi.)	CL419	1305
Spill Number/Closed Date: 9911315 / 2007-08-27				
Site ID: 190682				
Spill Date: 1999-12-27				
PRATT INSTITUTE	524 MYRTLE AVE	SW 1/4 - 1/2 (0.456 mi.)	425	1358
Spill Number/Closed Date: 9007527 / 2003-03-06				
Site ID: 263274				
Spill Date: 1990-10-10				
I.B.M.	585 DEKALB AVENUE	SSE 1/4 - 1/2 (0.473 mi.)	429	1366
Spill Number/Closed Date: 0010852 / 2006-07-25				
Spill Number/Closed Date: 8603320 / 2003-03-07				
Spill Number/Closed Date: 8603330 / 2003-03-26				
Spill Number/Closed Date: 8603465 / 2003-03-07				
Site ID: 283639				
Site ID: 283640				
Site ID: 283641				
Site ID: 283642				
Spill Date: 2001-01-02				
Spill Date: 1986-08-19				
Spill Date: 1986-08-25				
LAFAYETTE HOUSES -NY	456 DEKALB AVE	SSW 1/4 - 1/2 (0.493 mi.)	433	1380
Spill Number/Closed Date: 9803877 / 2006-07-26				
Spill Number/Closed Date: 9803998 / 2006-07-26				
Spill Number/Closed Date: 9812470 / 1999-05-20				
Site ID: 329830				
Site ID: 329831				
Site ID: 329832				
Spill Date: 1998-06-26				
Spill Date: 1998-06-29				
Spill Date: 1999-01-08				

<u>Lower Elevation</u>	<u>Address</u>	<u>Direction / Distance</u>	<u>Map ID</u>	<u>Page</u>
EAST COAST INDUSTRIA	39 SKILLMAN ST	WNW 0 - 1/8 (0.025 mi.)	A5	14

EXECUTIVE SUMMARY

Spill Number/Closed Date: 9800638 / 2006-05-16				
Site ID: 317263				
Spill Date: 1998-04-13				
VACANT LOT	773 BEDFORD AVE	E 0 - 1/8 (0.028 mi.)	C9	35
Spill Number/Closed Date: 0602351 / 2006-10-27				
Site ID: 364801				
Spill Date: 2006-06-01				
14 SPENCER ST/NORELL	14 SPENCER STREET	NNE 0 - 1/8 (0.091 mi.)	Q80	205
Spill Number/Closed Date: 8910010 / 2003-02-13				
Site ID: 81726				
Spill Date: 1990-01-18				
CLOSED-LACKOF RECENT	7 FRANKLIN AVENUE	NW 1/8 - 1/4 (0.150 mi.)	AP182	504
Spill Number/Closed Date: 8703137 / 2003-03-17				
Site ID: 267440				
Spill Date: 1987-07-18				
THERMOIL CORP BULK L	7 FRANKLIN AVENUE	NW 1/8 - 1/4 (0.150 mi.)	AP184	510
Spill Number/Closed Date: 9211547 / 2003-03-10				
Site ID: 121648				
Spill Date: 1993-01-07				
SPILL NUMBER 9812897	2 LYCH ST	N 1/8 - 1/4 (0.170 mi.)	AN220	621
Spill Number/Closed Date: 9812897 / 2002-10-17				
Site ID: 71985				
Spill Date: 1999-01-20				
30 WARSOFF PLACE/BKL	30 WARSOFF PLACE	ENE 1/8 - 1/4 (0.173 mi.)	AS221	623
Spill Number/Closed Date: 8708592 / 1992-09-30				
Site ID: 228023				
Spill Date: 1988-01-07				
BUILDING 292	KENT AND FLUSHING RD	WNW 1/8 - 1/4 (0.181 mi.)	AR236	721
Spill Number/Closed Date: 0313366 / 2004-03-11				
Site ID: 308067				
Spill Date: 2004-03-05				
MARCY HOUSES -NYCHA	603 PARK AVE	E 1/8 - 1/4 (0.191 mi.)	AV247	753
Spill Number/Closed Date: 9315457 / 2016-01-20				
Spill Number/Closed Date: 9614725 / 2007-12-11				
Spill Number/Closed Date: 9607616 / 2005-12-09				
Spill Number/Closed Date: 9611167 / 2007-12-11				
Site ID: 274622				
Site ID: 215889				
Site ID: 215887				
Site ID: 215888				
Spill Date: 1992-07-07				
Spill Date: 1997-03-21				
Spill Date: 1996-09-17				
Spill Date: 1996-12-10				
MARCY HOUSES -NYCHA	603 PARK AVE	E 1/8 - 1/4 (0.191 mi.)	AV248	758
Spill Number/Closed Date: 0100526 / 2003-12-09				
Site ID: 274620				
Spill Date: 2001-04-13				
COMMERCIAL BUILDING	544 PARK AVE	E 1/8 - 1/4 (0.195 mi.)	BE258	831
Spill Number/Closed Date: 0613501 / 2008-07-01				
Site ID: 378545				

EXECUTIVE SUMMARY

Spill Date: 2007-03-15				
SPILL NUMBER 0007035	760 KENT AVE	WNW 1/8 - 1/4 (0.200 mi.)	BJ272	872
Spill Number/Closed Date: 0007035 / 2001-05-30				
Site ID: 298839				
Spill Date: 2000-09-14				
CLOSED-LACKOF RECENT	204 WALLABOUT ST	NE 1/8 - 1/4 (0.207 mi.)	BM284	898
Spill Number/Closed Date: 8801005 / 2003-03-05				
Site ID: 324576				
Spill Date: 1988-05-02				
NOSTRAND AVE & FLUSH	NOSTRAND AVE & FLUSH	NE 1/8 - 1/4 (0.234 mi.)	355	1071
Spill Number/Closed Date: 9309562 / 1993-11-08				
Site ID: 170265				
Spill Date: 1993-11-08				
GETTY	713 KENT AVE	NW 1/4 - 1/2 (0.288 mi.)	387	1175
Spill Number/Closed Date: 9205706 / 2006-01-19				
Site ID: 223082				
Spill Date: 1992-08-18				
1621 EAST KENT STREE	1621 EAST KENT STREE	NW 1/4 - 1/2 (0.318 mi.)	393	1179
Spill Number/Closed Date: 9209000 / 1992-11-04				
Site ID: 66535				
Spill Date: 1992-11-04				
CONSTRUCTION SITE	5 WALTON AVE	NE 1/4 - 1/2 (0.331 mi.)	396	1198
Spill Number/Closed Date: 9710662 / 2003-03-07				
Site ID: 162103				
Spill Date: 1997-12-18				
UNKNOWN RESIDENCE	420 MARCY AVE	NE 1/4 - 1/2 (0.382 mi.)	CJ405	1216
Spill Number/Closed Date: 0505009 / 2005-11-04				
Site ID: 349949				
Spill Date: 2005-07-26				
HEWES SERVICE STATIO	677-87 KENT AVENUE	NW 1/4 - 1/2 (0.387 mi.)	406	1219
Spill Number/Closed Date: 9903413 / 2004-10-19				
Site ID: 277003				
Spill Date: 1999-06-24				
UNITED STATES ARMORY	355 MARCY AVENUE	NNE 1/4 - 1/2 (0.432 mi.)	421	1349
Spill Number/Closed Date: 8806820 / 1992-10-07				
Site ID: 135895				
Spill Date: 1988-11-15				
255 WALLABOUT ST/PFI	255 WALLABOUT STREET	ENE 1/4 - 1/2 (0.471 mi.)	CO427	1363
Spill Number/Closed Date: 9005003 / 2006-11-14				
Site ID: 219704				
Spill Date: 1990-08-06				
PRIVATE RESIDENCE	652 KENT AVE	NW 1/4 - 1/2 (0.484 mi.)	431	1376
Spill Number/Closed Date: 1505623 / 2019-05-14				
Site ID: 512998				
Spill Date: 2015-08-25				

EXECUTIVE SUMMARY

State and tribal registered storage tank lists

NY UST: The Underground Storage Tank database contains registered USTs. USTs are regulated under Subtitle I of the Resource Conservation and Recovery Act (RCRA). The data come from the Department of Environmental Conservation's Petroleum Bulk Storage (PBS) Database

A review of the NY UST list, as provided by EDR, has revealed that there are 30 NY UST sites within approximately 0.25 miles of the target property.

<u>Equal/Higher Elevation</u>	<u>Address</u>	<u>Direction / Distance</u>	<u>Map ID</u>	<u>Page</u>
808-810 BEDFORD AVE Database: UST, Date of Government Version: 03/23/2021	808-810 BEDFORD AVE	SSE 0 - 1/8 (0.032 mi.)	E19	51
<i>EAST COAST INDUSTRIA</i> Database: UST, Date of Government Version: 03/23/2021	<i>48 SKILLMAN STREET</i>	<i>WSW 0 - 1/8 (0.044 mi.)</i>	<i>D34</i>	<i>70</i>
<i>SPEEDWAY 7810</i> Database: UST, Date of Government Version: 03/23/2021	<i>801 BEDFORD AVE</i>	<i>SSE 0 - 1/8 (0.082 mi.)</i>	<i>I65</i>	<i>133</i>
781 KENT REALTY LLC Database: UST, Date of Government Version: 03/23/2021	781 KENT AVENUE	W 1/8 - 1/4 (0.142 mi.)	AM175	482
SANTIAGO FELIZ Database: UST, Date of Government Version: 03/23/2021	424 PARK AVE	WSW 1/8 - 1/4 (0.147 mi.)	176	485
144 SPENCER REALTY C Database: UST, Date of Government Version: 03/23/2021	144 SPENCER ST	SSE 1/8 - 1/4 (0.197 mi.)	AW260	835
<i>CONTROL ELECTROPOLIS</i> Database: UST, Date of Government Version: 03/23/2021	<i>109 WALWORTH STREET</i>	<i>SE 1/8 - 1/4 (0.199 mi.)</i>	<i>BI269</i>	<i>855</i>
ST THOMAS DAY NURSER Database: UST, Date of Government Version: 03/23/2021	857 KENT AVENUE	SSW 1/8 - 1/4 (0.211 mi.)	289	914
HERCULES HEAT TREATI Database: UST, Date of Government Version: 03/23/2021	101-113 CLASSON AVE	W 1/8 - 1/4 (0.238 mi.)	CC365	1100
<u>Lower Elevation</u>	<u>Address</u>	<u>Direction / Distance</u>	<u>Map ID</u>	<u>Page</u>
<i>EAST COAST INDUSTRIA</i> Database: UST, Date of Government Version: 03/23/2021	<i>39 SKILLMAN ST</i>	<i>WNW 0 - 1/8 (0.025 mi.)</i>	<i>A5</i>	<i>14</i>
BEDFORD DEVELOPERS, Database: UST, Date of Government Version: 03/23/2021	773-787 BEDFORD AVEN	E 0 - 1/8 (0.028 mi.)	C10	36
VACANT Database: UST, Date of Government Version: 03/23/2021	760 BEDFORD AVE	N 0 - 1/8 (0.049 mi.)	G38	77
31 SPENCER STREET LL Database: UST, Date of Government Version: 03/23/2021	31 SPENCER STREET	ENE 0 - 1/8 (0.085 mi.)	N72	193
PRIDE GAS CORP. Database: UST, Date of Government Version: 03/23/2021	732 BEDFORD AVENUE	N 0 - 1/8 (0.094 mi.)	K87	214
<i>DELTA METAL PRODUCTS</i> Database: UST, Date of Government Version: 03/23/2021	<i>21-23 SPENCER ST</i>	<i>NE 0 - 1/8 (0.095 mi.)</i>	<i>S91</i>	<i>232</i>
GETTY 649 Database: UST, Date of Government Version: 03/23/2021	723 BEDFORD AVE	N 0 - 1/8 (0.100 mi.)	R98	254
PARK AVE BLDG & ROOF Database: UST, Date of Government Version: 03/23/2021	520 PARK AVENUE	ESE 0 - 1/8 (0.117 mi.)	AD132	324
MYER AUTO CENTER Database: UST, Date of Government Version: 03/23/2021	480 FLUSHING AVENUE	NE 1/8 - 1/4 (0.139 mi.)	AL167	445
I.T.F. CORP. Database: UST, Date of Government Version: 03/23/2021	476 FLUSHING AVE	NE 1/8 - 1/4 (0.141 mi.)	AL174	482

EXECUTIVE SUMMARY

<u>Lower Elevation</u>	<u>Address</u>	<u>Direction / Distance</u>	<u>Map ID</u>	<u>Page</u>
376-378 FLUSHING AVE Database: UST, Date of Government Version: 03/23/2021	376-378 FLUSHING AVE	WNW 1/8 - 1/4 (0.156 mi.)	AR192	540
FLUSHING WALWORTH RE Database: UST, Date of Government Version: 03/23/2021	30 WARSOFF PLACE	ENE 1/8 - 1/4 (0.162 mi.)	AS213	598
FORMER ARKANSAS CHEM Database: UST, Date of Government Version: 03/23/2021	74 WALLABOUT ST	NW 1/8 - 1/4 (0.178 mi.)	AX231	705
MARCY HOUSES Database: UST, Date of Government Version: 03/23/2021	648 PARK AVENUE	E 1/8 - 1/4 (0.191 mi.)	AV246	743
BROOKLYN CENTRAL REP Database: UST, Date of Government Version: 03/23/2021	356 FLUSHING AVENUE	WNW 1/8 - 1/4 (0.193 mi.)	BC252	789
544 PARK AVENUE BUIL Database: UST, Date of Government Version: 03/23/2021	544 PARK AVENUE	E 1/8 - 1/4 (0.195 mi.)	BE257	829
CONGREGATION TEHILO Database: UST, Date of Government Version: 03/23/2021	760 KENT AVENUE	WNW 1/8 - 1/4 (0.200 mi.)	BJ271	867
MONROE BUS CORP. Database: UST, Date of Government Version: 03/23/2021	72 NOSTRAND AVE	E 1/8 - 1/4 (0.202 mi.)	BG281	893
204 WALLABOUT STREET Database: UST, Date of Government Version: 03/23/2021	204 WALLABOUT STREET	NE 1/8 - 1/4 (0.207 mi.)	BM283	896
WALLEY COAL CO INC Database: UST, Date of Government Version: 03/23/2021	260 LEE AVE	NE 1/8 - 1/4 (0.236 mi.)	CA357	1073
FLUSHING AVENUE REAL Database: UST, Date of Government Version: 03/23/2021	347 FLUSHING AVENUE	WNW 1/8 - 1/4 (0.241 mi.)	373	1116

NY CBS UST: Chemical Bulk Storage Database. Registration data collected as required by 6 NYCRR Part 596. It includes facilities storing hazardous substances listed in 6 NYCRR Part 597, in aboveground tanks with capacities of 185 gallons or greater, and/or in underground tanks of any size. Includes facilities registered (and closed) since effective date of CBS regulations (July 15, 1988) through the date request is processed.

A review of the NY CBS UST list, as provided by EDR, and dated 01/01/2002 has revealed that there is 1 NY CBS UST site within approximately 0.25 miles of the target property.

<u>Lower Elevation</u>	<u>Address</u>	<u>Direction / Distance</u>	<u>Map ID</u>	<u>Page</u>
I.T.F. CORP. Facility Status: 3 Id/Status: 2-000024 Tank Status: 2	476 FLUSHING AVE.	NE 1/8 - 1/4 (0.141 mi.)	AL172	467

NY CBS: These facilities store regulated hazardous substances in aboveground tanks with capacities of 185 gallons or greater, and/or in underground tanks of any size

A review of the NY CBS list, as provided by EDR, and dated 03/23/2021 has revealed that there is 1 NY CBS site within approximately 0.25 miles of the target property.

<u>Lower Elevation</u>	<u>Address</u>	<u>Direction / Distance</u>	<u>Map ID</u>	<u>Page</u>
DELTA METAL PRODUCTS	476 FLUSHING AVE	NE 1/8 - 1/4 (0.141 mi.)	AL173	470

EXECUTIVE SUMMARY

Facility Status: Unregulated/Closed
CBS Number: 2-000024

NY AST: The Aboveground Storage Tank database contains registered ASTs. The data come from the Department of Environmental Conservation's Petroleum Bulk Storage (PBS) Database.

A review of the NY AST list, as provided by EDR, has revealed that there are 22 NY AST sites within approximately 0.25 miles of the target property.

<u>Equal/Higher Elevation</u>	<u>Address</u>	<u>Direction / Distance</u>	<u>Map ID</u>	<u>Page</u>
<i>EAST COAST INDUSTRIA</i> Database: AST, Date of Government Version: 03/23/2021 Facility Id: 2-603909	<i>48 SKILLMAN STREET</i>	<i>WSW 0 - 1/8 (0.044 mi.)</i>	<i>D34</i>	<i>70</i>
ADFREED OIL CO INC Database: AST, Date of Government Version: 03/23/2021 Facility Id: 2-322148	823 BEDFORD AVE	SSE 1/8 - 1/4 (0.127 mi.)	Z154	403
ENGINE COMPANY 209 Database: AST, Date of Government Version: 03/23/2021 Facility Id: 2-357340	850 BEDFORD AVENUE	S 1/8 - 1/4 (0.128 mi.)	AJ161	424
RICH TRANSMISSION IN Database: AST, Date of Government Version: 03/23/2021 Facility Id: 2-610039	111 FRANKLIN AVENUE	SSW 1/8 - 1/4 (0.133 mi.)	AK164	431
SAM ONE REALTY LLC Database: AST, Date of Government Version: 03/23/2021 Facility Id: 2-608099	837 BEDFORD AVENUE	SSE 1/8 - 1/4 (0.155 mi.)	AQ188	528
AMERICAN ALMOND INC. Database: AST, Date of Government Version: 03/23/2021 Facility Id: 2-017523	103 WALWORTH STREET	SE 1/8 - 1/4 (0.160 mi.)	AO208	587
MTM REALTY Database: AST, Date of Government Version: 03/23/2021 Facility Id: 2-602361	413 PARK AVENUE	WSW 1/8 - 1/4 (0.178 mi.)	228	650
PUBLIC SCHOOL 157 - Database: AST, Date of Government Version: 03/23/2021 Facility Id: 2-604619	850 KENT AVENUE	SW 1/8 - 1/4 (0.195 mi.)	BD254	817
COCOLINE CHOCOLATE C Database: AST, Date of Government Version: 03/23/2021 Facility Id: 2-279080	689 MYRTLE AVE	SSE 1/8 - 1/4 (0.196 mi.)	AW259	833
144 SPENCER REALTY C Database: AST, Date of Government Version: 03/23/2021 Facility Id: 2-612416	144 SPENCER ST	SSE 1/8 - 1/4 (0.197 mi.)	AW261	838
<u>Lower Elevation</u>	<u>Address</u>	<u>Direction / Distance</u>	<u>Map ID</u>	<u>Page</u>
FORMER EAST COAST IN Database: AST, Date of Government Version: 03/23/2021 Facility Id: 2-055468	39 SKILLMAN STREET	WNW 0 - 1/8 (0.025 mi.)	A7	29
<i>DELTA METAL PRODUCTS</i> Database: AST, Date of Government Version: 03/23/2021 Facility Id: 2-356913	<i>21-23 SPENCER ST</i>	<i>NE 0 - 1/8 (0.095 mi.)</i>	<i>S91</i>	<i>232</i>
<i>DELTA METAL PRODUCTS</i> Database: AST, Date of Government Version: 03/23/2021	<i>476 FLUSHING AVE</i>	<i>NE 1/8 - 1/4 (0.141 mi.)</i>	<i>AL173</i>	<i>470</i>

EXECUTIVE SUMMARY

Facility Id: 2-000024					
FLUSHING WALWORTH RE	30 WARSOFF PLACE	ENE 1/8 - 1/4 (0.162 mi.)	AS213	598	
Database: AST, Date of Government Version: 03/23/2021					
Facility Id: 2-206695					
CONG. BETH OSHER	2 FRANKLIN AVENUE	NW 1/8 - 1/4 (0.175 mi.)	226	642	
Database: AST, Date of Government Version: 03/23/2021					
Facility Id: 2-608840					
MARCY HOUSES	648 PARK AVENUE	E 1/8 - 1/4 (0.191 mi.)	AV246	743	
Database: AST, Date of Government Version: 03/23/2021					
Facility Id: 2-474584					
NOSTRAND REPAIRS, IN	60 NOSTRAND AVE	E 1/8 - 1/4 (0.198 mi.)	BG265	848	
Database: AST, Date of Government Version: 03/23/2021					
Facility Id: 2-610001					
BORDEN CHEMICAL DIV	56 NOSTRAND AVE	E 1/8 - 1/4 (0.201 mi.)	BG273	873	
Database: AST, Date of Government Version: 03/23/2021					
Facility Id: 2-117692					
MONROE BUS CORP.	72 NOSTRAND AVE	E 1/8 - 1/4 (0.202 mi.)	BG280	889	
Database: AST, Date of Government Version: 03/23/2021					
Facility Id: 2-610000					
TAFFEE PLACE REALTY	50 TAFFEE PLACE	W 1/8 - 1/4 (0.214 mi.)	299	933	
Database: AST, Date of Government Version: 03/23/2021					
Facility Id: 2-090522					
DOUBLE WINGS REALTY	782 WYTHE AVE	NW 1/8 - 1/4 (0.230 mi.)	BW344	1051	
Database: AST, Date of Government Version: 03/23/2021					
Facility Id: 2-160296					
TRUST MOTORS, INC.	62 RUTLEDGE STREET	NNW 1/8 - 1/4 (0.237 mi.)	CB362	1084	
Database: AST, Date of Government Version: 03/23/2021					
Facility Id: 2-233099					

NY CBS AST: Chemical Bulk Storage Database. Registration data collected as required by 6 NYCRR Part 596. It includes facilities storing hazardous substances listed in 6 NYCRR Part 597, in aboveground tanks with capacities of 185 gallons or greater, and/or in underground tanks of any size. Includes facilities registered (and closed) since effective date of CBS regulations (July 15, 1988) through the date request is processed.

A review of the NY CBS AST list, as provided by EDR, and dated 01/01/2002 has revealed that there is 1 NY CBS AST site within approximately 0.25 miles of the target property.

<u>Lower Elevation</u>	<u>Address</u>	<u>Direction / Distance</u>	<u>Map ID</u>	<u>Page</u>
I.T.F. CORP.	476 FLUSHING AVE.	NE 1/8 - 1/4 (0.141 mi.)	AL172	467
Facility Status: 2				
Facility Status: 1				
CBS Number: 2-000024				

EXECUTIVE SUMMARY

NY TANKS: This database contains records of facilities that are or have been regulated under Bulk Storage Program. Tank information for these facilities may not be releasable by the state agency.

A review of the NY TANKS list, as provided by EDR, has revealed that there is 1 NY TANKS site within approximately 0.25 miles of the target property.

<u>Lower Elevation</u>	<u>Address</u>	<u>Direction / Distance</u>	<u>Map ID</u>	<u>Page</u>
THERMOIL CORP BULK L Database: TANKS, Date of Government Version: 03/23/2021 Facility Id: 2-089664 Site Status: Active	7 FRANKLIN AVENUE	NW 1/8 - 1/4 (0.150 mi.)	AP184	510

State and tribal institutional control / engineering control registries

NY ENG CONTROLS: Environmental Remediation sites that have engineering controls in place.

A review of the NY ENG CONTROLS list, as provided by EDR, and dated 05/10/2021 has revealed that there are 3 NY ENG CONTROLS sites within approximately 0.5 miles of the target property.

<u>Equal/Higher Elevation</u>	<u>Address</u>	<u>Direction / Distance</u>	<u>Map ID</u>	<u>Page</u>
FORMER CASCADE LAUND Site Code: 495614	553 MARCY AVENUE	ESE 1/4 - 1/2 (0.430 mi.)	420	1309
<u>Lower Elevation</u>	<u>Address</u>	<u>Direction / Distance</u>	<u>Map ID</u>	<u>Page</u>
74 WALLABOT ST LC Site Code: 478229	74 WALLABOUT ST	NW 1/8 - 1/4 (0.178 mi.)	AX230	653
FORMER CHARLES PFIZE Site Code: 479327	407 MARCY AVENUE	NE 1/4 - 1/2 (0.399 mi.)	CK409	1257

Environmental Remediation sites that have institutional controls in place.

A review of the NY INST CONTROL list, as provided by EDR, and dated 05/10/2021 has revealed that there are 3 NY INST CONTROL sites within approximately 0.5 miles of the target property.

<u>Equal/Higher Elevation</u>	<u>Address</u>	<u>Direction / Distance</u>	<u>Map ID</u>	<u>Page</u>
FORMER CASCADE LAUND Site Code: 495614	553 MARCY AVENUE	ESE 1/4 - 1/2 (0.430 mi.)	420	1309
<u>Lower Elevation</u>	<u>Address</u>	<u>Direction / Distance</u>	<u>Map ID</u>	<u>Page</u>
74 WALLABOT ST LC Site Code: 478229	74 WALLABOUT ST	NW 1/8 - 1/4 (0.178 mi.)	AX230	653
FORMER CHARLES PFIZE Site Code: 479327	407 MARCY AVENUE	NE 1/4 - 1/2 (0.399 mi.)	CK409	1257

EXECUTIVE SUMMARY

State and tribal voluntary cleanup sites

NY VCP: Voluntary Cleanup Agreements. The voluntary remedial program uses private monies to get contaminated sites remediated to levels allowing for the sites' productive use. The program covers virtually any kind of site and contamination.

A review of the NY VCP list, as provided by EDR, has revealed that there are 32 NY VCP sites within approximately 0.5 miles of the target property.

<u>Equal/Higher Elevation</u>	<u>Address</u>	<u>Direction / Distance</u>	<u>Map ID</u>	<u>Page</u>
814-822 BEDFORD AVE Database: VCP NYC, Date of Government Version: 04/15/2021	814 BEDFORD AVENUE	SSE 0 - 1/8 (0.061 mi.)	H44	92
801 BEDFORD AVENUE Database: VCP NYC, Date of Government Version: 04/15/2021	801 BEDFORD AVENUE	SSE 0 - 1/8 (0.082 mi.)	I63	131
821 BEDFORD AVENUE Database: VCP NYC, Date of Government Version: 04/15/2021	821 BEDFORD AVENUE	SSE 0 - 1/8 (0.122 mi.)	Z143	362
823 BEDFORD AVENUE - Database: VCP NYC, Date of Government Version: 04/15/2021	823 BEDFORD AVENUE	SSE 1/8 - 1/4 (0.127 mi.)	Z153	403
667 MYRTLE AVENUE Database: VCP NYC, Date of Government Version: 04/15/2021	667 MYRTLE AVENUE	S 1/8 - 1/4 (0.190 mi.)	245	743
723-733 MYRTLE AVENUE Database: VCP NYC, Date of Government Version: 04/15/2021	723-733 MYRTLE AVENUE	SE 1/8 - 1/4 (0.230 mi.)	BX345	1053
590-594 MYRTLE AVENUE Database: VCP NYC, Date of Government Version: 04/15/2021	590-594 MYRTLE AVENUE	SW 1/4 - 1/2 (0.311 mi.)	CH391	1178
588 MYRTLE AVENUE - Database: VCP NYC, Date of Government Version: 04/15/2021	588 MYRTLE AVENUE	SW 1/4 - 1/2 (0.318 mi.)	CH392	1179
112 EMERSON PLACE - Database: VCP NYC, Date of Government Version: 04/15/2021	112 EMERSON PLACE	SW 1/4 - 1/2 (0.361 mi.)	403	1215
100 STEUBEN STREET Database: VCP NYC, Date of Government Version: 04/15/2021	102 STEUBEN STREET	WSW 1/4 - 1/2 (0.400 mi.)	411	1302
802-806 MYRTLE AVENUE Database: VCP NYC, Date of Government Version: 04/15/2021	806 MYRTLE AVENUE	ESE 1/4 - 1/2 (0.400 mi.)	412	1303
529-533 MYRTLE AVENUE Database: VCP NYC, Date of Government Version: 04/15/2021	529 MYRTLE AVENUE	SW 1/4 - 1/2 (0.418 mi.)	CM414	1304
525 MYRTLE AVENUE Database: VCP NYC, Date of Government Version: 04/15/2021	525 MYRTLE AVENUE	SW 1/4 - 1/2 (0.425 mi.)	CM417	1304
223 SPENCER STREET Database: VCP NYC, Date of Government Version: 04/15/2021	223 SPENCER STREET	SSE 1/4 - 1/2 (0.435 mi.)	422	1353
835 MYRTLE AVENUE Database: VCP NYC, Date of Government Version: 04/15/2021	835 MYRTLE AVENUE	ESE 1/4 - 1/2 (0.445 mi.)	423	1354
74 VERNON AVENUE Database: VCP NYC, Date of Government Version: 04/15/2021	74 VERNON AVENUE	ESE 1/4 - 1/2 (0.477 mi.)	430	1375
504 MYRTLE AVENUE Database: VCP NYC, Date of Government Version: 04/15/2021	504 MYRTLE AVENUE	SW 1/4 - 1/2 (0.484 mi.)	432	1379
Lower Elevation	Address	Direction / Distance	Map ID	Page
755 BEDFORD AVENUE Database: VCP NYC, Date of Government Version: 04/15/2021	755 BEDFORD AVENUE	NNE 0 - 1/8 (0.044 mi.)	F35	75
731 BEDFORD AVENUE Database: VCP NYC, Date of Government Version: 04/15/2021	731 BEDFORD AVENUE	N 0 - 1/8 (0.089 mi.)	R77	204

EXECUTIVE SUMMARY

<u>Lower Elevation</u>	<u>Address</u>	<u>Direction / Distance</u>	<u>Map ID</u>	<u>Page</u>
436 FLUSHING AVENUE Database: VCP NYC, Date of Government Version: 04/15/2021	436 FLUSHING AVENUE	N 0 - 1/8 (0.092 mi.)	K82	207
724 BEDFORD AVENUE Database: VCP NYC, Date of Government Version: 04/15/2021	724 BEDFORD AVENUE	N 0 - 1/8 (0.123 mi.)	AC147	363
527 FLUSHING AVENUE Database: VCP NYC, Date of Government Version: 04/15/2021	527 FLUSHING AVENUE	NE 1/8 - 1/4 (0.219 mi.)	BT316	976
535 FLUSHING AVE. Database: VCP NYC, Date of Government Version: 04/15/2021	535 FLUSHING AVENUE	NE 1/8 - 1/4 (0.232 mi.)	BT350	1064
260 LEE AVENUE Database: VCP NYC, Date of Government Version: 04/15/2021	260 LEE AVENUE	NE 1/8 - 1/4 (0.236 mi.)	CA356	1073
242 WALLABOUT STREET Database: VCP NYC, Date of Government Version: 04/15/2021	242 WALLABOUT STREET	NE 1/4 - 1/2 (0.267 mi.)	CG385	1166
19 LORIMER STREET Database: VCP NYC, Date of Government Version: 04/15/2021	19 LORIMER STREET	NE 1/4 - 1/2 (0.293 mi.)	389	1177
577-581 FLUSHING AVE Database: VCP NYC, Date of Government Version: 04/15/2021	577-581 FLUSHING AVE	ENE 1/4 - 1/2 (0.323 mi.)	394	1180
415-419 MARCY AVENUE Database: VCP NYC, Date of Government Version: 04/15/2021	419 MARCY AVENUE	NE 1/4 - 1/2 (0.396 mi.)	CJ407	1252
407 MARCY AVENUE Database: VCP NYC, Date of Government Version: 04/15/2021	407 MARCY AVENUE	NE 1/4 - 1/2 (0.399 mi.)	CK410	1302
45 WALTON STREET Database: VCP NYC, Date of Government Version: 04/15/2021	45 WALTON STREET	NE 1/4 - 1/2 (0.422 mi.)	CN415	1304
47 WALTON STREET Database: VCP NYC, Date of Government Version: 04/15/2021	47 WALTON STREET	NE 1/4 - 1/2 (0.426 mi.)	CN418	1305
PFIZER (ORGANICS/SUC Database: VCP, Date of Government Version: 05/10/2021 Site Code: 58107	CENTRAL PORTION OF P	ENE 1/4 - 1/2 (0.472 mi.)	428	1364

State and tribal Brownfields sites

NY BROWNFIELDS: Brownfields Site List

A review of the NY BROWNFIELDS list, as provided by EDR, and dated 05/10/2021 has revealed that there are 15 NY BROWNFIELDS sites within approximately 0.5 miles of the target property.

<u>Equal/Higher Elevation</u>	<u>Address</u>	<u>Direction / Distance</u>	<u>Map ID</u>	<u>Page</u>
85 SKILLMAN STREET - Site Code: 487038	85 SKILLMAN STREET	S 0 - 1/8 (0.112 mi.)	U124	314
FORMER CASCADE LAUND Site Code: 495614	553 MARCY AVENUE	ESE 1/4 - 1/2 (0.430 mi.)	420	1309
<u>Lower Elevation</u>	<u>Address</u>	<u>Direction / Distance</u>	<u>Map ID</u>	<u>Page</u>
FORMER EAST COAST IN Site Code: 458025	35, 43 AND 49 SKILLM	WNW 0 - 1/8 (0.027 mi.)	B8	31
K - SKILLMAN ST. STA	SKILLMAN ST. FLUSHIN	NNW 0 - 1/8 (0.065 mi.)	J49	104

EXECUTIVE SUMMARY

Site Code: 57409				
744 BEDFORD AVENUE Site Code: 495194	742 - 760 BEDFORD AV	N 0 - 1/8 (0.078 mi.)	K58	117
12 SPENCER STREET Site Code: 576204	12 SPENCER STREET	NNE 0 - 1/8 (0.098 mi.)	Q96	247
THE W GROUP OF BROOK Site Code: 503018	11 SPENCER ST	NE 0 - 1/8 (0.112 mi.)	Y120	300
TOLDOS YEHUDAH LLC Site Code: 552969	8 WALWORTH ST	NE 1/8 - 1/4 (0.126 mi.)	Y151	370
480 FLUSHING Site Code: 578363	480 FLUSHING AVENUE	NE 1/8 - 1/4 (0.139 mi.)	AL168	448
FORMER NY CLEANING A Site Code: 568007	376-378 FLUSHING AVE	WNW 1/8 - 1/4 (0.156 mi.)	AR190	533
FORMER NY CLEANING A Site Code: 555285	376-378 FLUSHING AVE	WNW 1/8 - 1/4 (0.156 mi.)	AR191	535
FORMER ARKANSAS COMP Site Code: 478229	74 WALLABOUT STREET	NW 1/8 - 1/4 (0.178 mi.)	AX232	711
FORMER CHARLES PFIZE Site Code: 479327	407 MARCY AVENUE	NE 1/4 - 1/2 (0.399 mi.)	CK408	1252
FORMER PFIZER SITE A Site Code: 576972	243-271 WALLABOUT ST	NE 1/4 - 1/2 (0.449 mi.)	CO424	1354
LOT 14, TAXBLOCK 2265 Site Code: 579698	334 WALLABOUT STREET	ENE 1/4 - 1/2 (0.468 mi.)	426	1360

ADDITIONAL ENVIRONMENTAL RECORDS

Local Brownfield lists

US BROWNFIELDS: The EPA's listing of Brownfields properties from the Cleanups in My Community program, which provides information on Brownfields properties for which information is reported back to EPA, as well as areas served by Brownfields grant programs.

A review of the US BROWNFIELDS list, as provided by EDR, and dated 06/10/2021 has revealed that there is 1 US BROWNFIELDS site within approximately 0.5 miles of the target property.

<u>Lower Elevation</u>	<u>Address</u>	<u>Direction / Distance</u>	<u>Map ID</u>	<u>Page</u>
BROADWAY TRIANGLE BL ACRES property ID: 81022 ACRES property ID: 81041 ACRES property ID: 81046 ACRES property ID: 81042 ACRES property ID: 80987 <i>*Additional key fields are available in the Map Findings section</i> Cleanup Completion Date: -	PART OF URBAN RENEWA	WNW 1/8 - 1/4 (0.250 mi.)	CE384	1139

EXECUTIVE SUMMARY

Local Lists of Landfill / Solid Waste Disposal Sites

Registered Recycling Facility List from the Department of Environmental Conservation.

A review of the NY SWRCY list, as provided by EDR, and dated 03/31/2021 has revealed that there is 1 NY SWRCY site within approximately 0.5 miles of the target property.

<u>Equal/Higher Elevation</u>	<u>Address</u>	<u>Direction / Distance</u>	<u>Map ID</u>	<u>Page</u>
EMERSON RECYCLING CO	63-65 EMERSON PLACE	WSW 1/4 - 1/2 (0.304 mi.)	390	1178

Records of Emergency Release Reports

NY Spills: Data collected on spills reported to NYSDEC. is required by one or more of the following: Article 12 of the Navigation Law, 6 NYCRR Section 613.8 (from PBS regs), or 6 NYCRR Section 595.2 (from CBS regs). It includes spills active as of April 1, 1986, as well as spills occurring since this date.

A review of the NY Spills list, as provided by EDR, and dated 05/10/2021 has revealed that there are 31 NY Spills sites within approximately 0.125 miles of the target property.

<u>Equal/Higher Elevation</u>	<u>Address</u>	<u>Direction / Distance</u>	<u>Map ID</u>	<u>Page</u>
CONED VEHICLE Spill Number/Closed Date: 0804901 / 2008-08-27 Site ID: 401892 Spill Date: 2008-07-29	40 SKILLMAN STREET	W 0 - 1/8 (0.043 mi.)	B33	69
BLOWN UNIT IN VS 380 Spill Number/Closed Date: 0603909 / 2006-08-15 Site ID: 366759 Spill Date: 2006-07-09	BEDFORD AVENUE & PAR	SSE 0 - 1/8 (0.049 mi.)	E37	76
CONSTRUCTION SITE Spill Number/Closed Date: 0607491 / 2006-10-02 Site ID: 371224 Spill Date: 2006-09-30	BEDFORD AVE AT PARK	SSE 0 - 1/8 (0.050 mi.)	E39	84
MANHOLE 821 Spill Number/Closed Date: 9913428 / 2002-02-28 Site ID: 298441 Spill Date: 2000-02-28	BEDFORD AVE AT PARK	S 0 - 1/8 (0.057 mi.)	H41	88
MH 805 Spill Number/Closed Date: 0104084 / 2001-08-27 Site ID: 321840 Spill Date: 2001-07-17	PARK AVE/SKILLMAN ST	SSW 0 - 1/8 (0.058 mi.)	H42	89
VACANT LOT Spill Number/Closed Date: 0601468 / 2006-10-03 Site ID: 363708 Spill Date: 2006-05-09	791 BEDFORD AVE	SSE 0 - 1/8 (0.061 mi.)	I47	99
801 BEDFORD AVENUE Spill Number/Closed Date: 9010916 / 1991-11-14 Site ID: 72529 Spill Date: 1991-01-11	801 BEDFORD AVENUE	SSE 0 - 1/8 (0.082 mi.)	I63	131
SPEEDWAY 7810	801 BEDFORD AVE	SSE 0 - 1/8 (0.082 mi.)	I65	133

EXECUTIVE SUMMARY

Spill Number/Closed Date: 9506480 / 2014-03-21 Spill Number/Closed Date: 0307159 / 2004-01-12 Site ID: 72530 Site ID: 67323 Spill Date: 1995-08-25 Spill Date: 2003-10-07				
GAS STATION	801 BEDFORD AVE	SSE 0 - 1/8 (0.082 mi.)	I67	175
Spill Number/Closed Date: 1610402 / 2019-06-04 Site ID: 541230 Spill Date: 2017-02-17				
81 FRANKLIN AVENUE	81 FRANKLIN AVENUE	WSW 0 - 1/8 (0.082 mi.)	M70	190
Spill Number/Closed Date: 9409932 / 1994-10-25 Site ID: 183161 Spill Date: 1994-10-25				
VS 3323	PARK AVE / FRANKLIN	SW 0 - 1/8 (0.094 mi.)	M89	223
Spill Number/Closed Date: 0307660 / 2005-06-29 Site ID: 302830 Spill Date: 2003-10-20				
815 BEDFORD AVE.	815 BEDFORD AVE	SSE 0 - 1/8 (0.109 mi.)	P118	299
Spill Number/Closed Date: 9209046 / 1992-11-05 Site ID: 222255 Spill Date: 1992-11-05				
MANHOLE 803	IFO 448 PARK AV	SW 0 - 1/8 (0.113 mi.)	AA126	319
Spill Number/Closed Date: 0008168 / 2001-12-14 Site ID: 93313 Spill Date: 2000-10-12				
MANHOLE 803	448 PARK AVE	SW 0 - 1/8 (0.113 mi.)	AA127	320
Spill Number/Closed Date: 0011786 / 2001-07-10 Site ID: 93149 Spill Date: 2001-02-01				
OLD JUNK YARD	90-102 SKILLMAN ST	SSW 0 - 1/8 (0.116 mi.)	AB131	323
Spill Number/Closed Date: 0111557 / 2006-01-05 Site ID: 251708 Spill Date: 2002-03-07				
IFO 791 KENT AVENUE	PARK AVE / LIT. NASS	W 0 - 1/8 (0.124 mi.)	AH148	364
Spill Number/Closed Date: 9414397 / 2003-04-15 Site ID: 264845 Spill Date: 1995-01-31				
<u>Lower Elevation</u>	<u>Address</u>	<u>Direction / Distance</u>	<u>Map ID</u>	<u>Page</u>
<i>EAST COAST INDUSTRIA</i>	<i>39 SKILLMAN ST</i>	<i>WNW 0 - 1/8 (0.025 mi.)</i>	<i>A5</i>	<i>14</i>
Spill Number/Closed Date: 1108026 / 2013-12-19 Site ID: 455738 Spill Date: 2011-09-22				
SKILLMAN ST BETWEEN	PARK AND FLUSHING AV	NW 0 - 1/8 (0.037 mi.)	B27	62
Spill Number/Closed Date: 9912012 / 2000-03-16 Site ID: 223057 Spill Date: 2000-01-18				
NYSDEC BCP SITE	744-760 BEDFORD AVE	N 0 - 1/8 (0.067 mi.)	G53	114
Spill Number/Closed Date: 1400370 / 2019-02-05				

EXECUTIVE SUMMARY

Site ID: 493607				
Spill Date: 2014-04-11				
25 SPENCER STREET	25 SPENCER STREET	NE 0 - 1/8 (0.092 mi.)	S81	206
Spill Number/Closed Date: 9311586 / 1993-01-06				
Site ID: 117235				
Spill Date: 1993-12-28				
GROUND WATER - OER	436 FLUSHING AVE	N 0 - 1/8 (0.092 mi.)	K83	207
Spill Number/Closed Date: 1701259 / Not Reported				
Site ID: 548302				
Spill Date: 2017-05-09				
SPILL NUMBER 0307780	732 BEDFORD AVE	N 0 - 1/8 (0.094 mi.)	K85	211
Spill Number/Closed Date: 0307780 / 2003-10-27				
Spill Number/Closed Date: 0307486 / 2003-10-16				
Site ID: 93850				
Site ID: 72759				
Spill Date: 2003-10-15				
LOT 7501, TAXBLOCK 17	727 BEDFORD AVENUE	N 0 - 1/8 (0.094 mi.)	R88	221
Spill Number/Closed Date: 1009339 / 2010-12-01				
Site ID: 442873				
Spill Date: 2010-11-30				
GETTY PETROLEUM CORP	723 BEDFORD AVE	N 0 - 1/8 (0.100 mi.)	R99	265
Spill Number/Closed Date: 9708900 / 2006-03-20				
Site ID: 59332				
Spill Date: 1997-10-29				
ABANDONED GAS STATIO	FLUSHING / BEDFORD	N 0 - 1/8 (0.107 mi.)	R109	284
Spill Number/Closed Date: 9910093 / 2005-07-08				
Site ID: 159472				
Spill Date: 1999-11-15				
FLUSHING AVE/BEDFORD	FLUSHING AVE/BEDFORD	N 0 - 1/8 (0.107 mi.)	R110	285
Spill Number/Closed Date: 0006812 / 2001-11-27				
Spill Number/Closed Date: 0111479 / 2003-06-23				
Site ID: 224321				
Site ID: 224322				
Spill Date: 2000-09-08				
Spill Date: 2002-03-06				
MANHOLE 867	N SIDE OF FLUSHING A	N 0 - 1/8 (0.107 mi.)	R111	287
Spill Number/Closed Date: 0508805 / 2005-11-25				
Site ID: 354457				
Spill Date: 2005-10-23				
NYCT MOTOR OIL SPILL	FLUSHING AVE AND BED	N 0 - 1/8 (0.107 mi.)	R112	289
Spill Number/Closed Date: 1114409 / 2012-03-28				
Site ID: 462464				
Spill Date: 2012-03-27				
MANHOLE #3144	BEDFORD AVE AND FLUS	N 0 - 1/8 (0.107 mi.)	R113	290
Spill Number/Closed Date: 0506960 / 2007-05-03				
Site ID: 352270				
Spill Date: 2005-09-07				
SUBWAY STATION	FLUSHING AV & BEDFOR	N 0 - 1/8 (0.107 mi.)	R115	292
Spill Number/Closed Date: 9509229 / 1997-12-31				
Site ID: 201027				
Spill Date: 1995-10-25				
THE W GROUP OF BROOK	11 SPENCER ST	NE 0 - 1/8 (0.112 mi.)	Y120	300

EXECUTIVE SUMMARY

Spill Number/Closed Date: 1406369 / Not Reported
 Site ID: 499834
 Spill Date: 2014-09-15

Other Ascertainable Records

RCRA NonGen / NLR: RCRAInfo is EPA's comprehensive information system, providing access to data supporting the Resource Conservation and Recovery Act (RCRA) of 1976 and the Hazardous and Solid Waste Amendments (HSWA) of 1984. The database includes selective information on sites which generate, transport, store, treat and/or dispose of hazardous waste as defined by the Resource Conservation and Recovery Act (RCRA). Non-Generators do not presently generate hazardous waste.

A review of the RCRA NonGen / NLR list, as provided by EDR, and dated 03/22/2021 has revealed that there are 88 RCRA NonGen / NLR sites within approximately 0.25 miles of the target property.

<u>Equal/Higher Elevation</u>	<u>Address</u>	<u>Direction / Distance</u>	<u>Map ID</u>	<u>Page</u>
CON EDISON EPA ID:: NYP004746285	49 SKILLMAN ST	SW 0 - 1/8 (0.029 mi.)	D12	41
CON EDISON EPA ID:: NYP004750139	44 SKILLMAN ST	WSW 0 - 1/8 (0.043 mi.)	B31	66
CON EDISON EPA ID:: NYP004835068	SKILLMAN ST & PARK A	SSW 0 - 1/8 (0.058 mi.)	H43	90
CON EDISON TRANSFORM EPA ID:: NYP004574935	65 SKILLMAN ST	SSW 0 - 1/8 (0.066 mi.)	H51	110
CON EDISON EPA ID:: NYP004771366	70 SKILLMAN ST	SSW 0 - 1/8 (0.081 mi.)	L59	121
CON EDISON EPA ID:: NYP004183166	465 PARK AVE	WSW 0 - 1/8 (0.081 mi.)	M62	126
SPEEDWAY 7810 EPA ID:: NYD982185613	801 BEDFORD AVE	SSE 0 - 1/8 (0.082 mi.)	I65	133
CON EDISON SERVICE B EPA ID:: NYP004526190	70 SPENCER ST FRONT	SE 0 - 1/8 (0.088 mi.)	O73	195
SKILLMAN SUITES EPA ID:: NYR000200758	83 SKILLMAN ST	S 0 - 1/8 (0.108 mi.)	U116	293
CON EDISON EPA ID:: NYP004803185	105 FRANKLIN AVE	SSW 0 - 1/8 (0.122 mi.)	X140	357
CON EDISON SERVICE B EPA ID:: NYP004311411	92 SPENCER ST	SE 0 - 1/8 (0.124 mi.)	AF149	365
CON EDISON SERVICE B EPA ID:: NYP004526182	85 SPENCER ST FRONT	SE 1/8 - 1/4 (0.128 mi.)	AG159	417
NYC FIRE DEPT ENGINE EPA ID:: NYR000040378	850 BEDFORD AVE	S 1/8 - 1/4 (0.128 mi.)	AJ160	420
CON EDISON EPA ID:: NYP004183034	437 PARK AVE	WSW 1/8 - 1/4 (0.134 mi.)	AE165	433
KLENOSKY INC EPA ID:: NYD986980241	791 KENT AVE SITE 2	W 1/8 - 1/4 (0.140 mi.)	AH170	454
DEIDAN INDUSTRIES LT	791 KENT AVE	W 1/8 - 1/4 (0.140 mi.)	AH171	458

EXECUTIVE SUMMARY

EPA ID:: NYD986894905				
THREE BROS AUTO REPA	860 BEDFORD AVE	S 1/8 - 1/4 (0.148 mi.)	AJ177	492
EPA ID:: NYD068291251				
CON EDISON SERVICE B	96 WALWORTH ST	SE 1/8 - 1/4 (0.149 mi.)	AO181	501
EPA ID:: NYP004473773				
CON EDISON SERVICE B	105 WALWORTH	SE 1/8 - 1/4 (0.170 mi.)	AO218	614
EPA ID:: NYP004432266				
CON EDISON SERVICE B	105 WALWORTH ST	SE 1/8 - 1/4 (0.170 mi.)	AO219	617
EPA ID:: NYP004473039				
CON EDISON SERVICE B	108 WALWORTH ST	SE 1/8 - 1/4 (0.173 mi.)	AT222	624
EPA ID:: NYP004432274				
CON EDISON SERVICE B	108 WALWORTH ST	SE 1/8 - 1/4 (0.173 mi.)	AT223	628
EPA ID:: NYP004473054				
CON EDISON	120 SKILLMAN ST	S 1/8 - 1/4 (0.182 mi.)	AY238	723
EPA ID:: NYP004799474				
CARTER BROS AUTO REP	132 FRANKLIN AVE	SSW 1/8 - 1/4 (0.187 mi.)	243	735
EPA ID:: NYR000093088				
CON EDISON MANHOLE:	679 MYRTLE AVE	S 1/8 - 1/4 (0.189 mi.)	BA244	739
EPA ID:: NYP004293163				
GREAT PERFORMANCES	144 SPENCER ST	SSE 1/8 - 1/4 (0.197 mi.)	AW262	840
EPA ID:: NYD987020617				
CON EDISON TRANSFORM	137 SPENCER ST	SSE 1/8 - 1/4 (0.198 mi.)	BF264	845
EPA ID:: NYP004579371				
CON EDISON SERVICE B	122 WALWORTH ST	SE 1/8 - 1/4 (0.199 mi.)	BH268	853
EPA ID:: NYP004572590				
CON EDISON	95 TAAFFE PL	WSW 1/8 - 1/4 (0.201 mi.)	BK275	877
EPA ID:: NYP004795027				
CON EDISON	SPENCER ST & MYRTLE	SSE 1/8 - 1/4 (0.212 mi.)	BF296	926
EPA ID:: NYP004789723				
CON EDISON	711 MYRTLE AVE MH103	SE 1/8 - 1/4 (0.217 mi.)	BH306	954
EPA ID:: NYP004743357				
CON EDISON	711 MYRTLE AVE MH103	SE 1/8 - 1/4 (0.217 mi.)	BH309	959
EPA ID:: NYP004743373				
CON EDISON	711 MYRTLE AVE SB103	SE 1/8 - 1/4 (0.217 mi.)	BH310	962
EPA ID:: NYP004743340				
DUNHILL FOOD EQUIPME	88 SANDFORD ST	SE 1/8 - 1/4 (0.220 mi.)	317	977
EPA ID:: NYD001482488				
NYC DEP	623 MYRTLE AVE	SSW 1/8 - 1/4 (0.229 mi.)	BU325	999
EPA ID:: NYP003665783				
NYC DEP	623 MYRTLE AVE	SSW 1/8 - 1/4 (0.229 mi.)	BU326	1002
EPA ID:: NYP003665817				
NYC DEP	623 MYRTLE AVE	SSW 1/8 - 1/4 (0.229 mi.)	BU327	1006
EPA ID:: NYP003665825				
NYC DEP	623 MYRTLE AVE	SSW 1/8 - 1/4 (0.229 mi.)	BU329	1011
EPA ID:: NYP003669413				
NYCDEP	623 MYRTLE AVE	SSW 1/8 - 1/4 (0.229 mi.)	BU330	1013

EXECUTIVE SUMMARY

EPA ID:: NYP003669496				
NYC DEP	623 MYRTLE AVE	SSW 1/8 - 1/4 (0.229 mi.)	BU331	1015
EPA ID:: NYP003665809				
NYC DEP	623 MYRTLE AVE	SSW 1/8 - 1/4 (0.229 mi.)	BU332	1018
EPA ID:: NYP003665643				
NYC DEP	623 MYRTLE AVE	SSW 1/8 - 1/4 (0.229 mi.)	BU333	1022
EPA ID:: NYP003665239				
NYC DEP	623 MYRTLE AVE	SSW 1/8 - 1/4 (0.229 mi.)	BU334	1024
EPA ID:: NYP003665767				
NYC DEP	623 MYRTLE AVE	SSW 1/8 - 1/4 (0.229 mi.)	BU335	1028
EPA ID:: NYP003669546				
NYC DEP	623 MYRTLE AVE	SSW 1/8 - 1/4 (0.229 mi.)	BU336	1030
EPA ID:: NYP003665718				
NYC DEP	623 MYRTLE AVE	SSW 1/8 - 1/4 (0.229 mi.)	BU337	1034
EPA ID:: NYP003665775				
NYC DEP	623 MYRTLE AVE	SSW 1/8 - 1/4 (0.229 mi.)	BU338	1036
EPA ID:: NYP003665726				
NYC DEP	623 MYRTLE AVE	SSW 1/8 - 1/4 (0.229 mi.)	BU339	1040
EPA ID:: NYP003665700				
NYC DEP	623 MYRTLE AVE	SSW 1/8 - 1/4 (0.229 mi.)	BU343	1049
EPA ID:: NYP003669587				
CON EDISON	714 MYRTLE AVE	SSE 1/8 - 1/4 (0.231 mi.)	BY348	1061
EPA ID:: NYP004793352				
CON EDISON	892 BEDFORD AVE	S 1/8 - 1/4 (0.234 mi.)	BZ354	1068
EPA ID:: NYP004749404				
HERCULES HEAT TREATI	101-113 CLASSON AVE	W 1/8 - 1/4 (0.238 mi.)	CC364	1088
EPA ID:: NYD012556775				

<u>Lower Elevation</u>	<u>Address</u>	<u>Direction / Distance</u>	<u>Map ID</u>	<u>Page</u>
EAST COAST INDUSTRIA	39 SKILLMAN ST	WNW 0 - 1/8 (0.025 mi.)	A5	14
EPA ID:: NYD044358067				
CON EDISON	769 BEDFORD AVE	ENE 0 - 1/8 (0.030 mi.)	C14	44
EPA ID:: NYP004724688				
CON EDISON SERVICE B	517 PARK AVE	ESE 0 - 1/8 (0.063 mi.)	48	100
EPA ID:: NYP004311429				
CON EDISON SERVICE B	37 SPENCER ST	ENE 0 - 1/8 (0.082 mi.)	N68	186
EPA ID:: NYP004347480				
CON EDISON SERVICE B	16 SPENCER ST	NNE 0 - 1/8 (0.089 mi.)	Q76	200
EPA ID:: NYP004428074				
CON EDISON	50 FRANKLIN AVE	W 0 - 1/8 (0.096 mi.)	T93	237
EPA ID:: NYP004183752				
GETTY PETROLEUM CORP	723 BEDFORD AVE	N 0 - 1/8 (0.100 mi.)	R99	265
EPA ID:: NYR000050922				
CON EDISON	60-54 WALWORTH ST	E 0 - 1/8 (0.107 mi.)	W105	278
EPA ID:: NYP004737417				
W GROUP OF BROOKLYN	11 SPENCER ST	NE 0 - 1/8 (0.112 mi.)	Y121	309

EXECUTIVE SUMMARY

EPA ID:: NYR000235333				
TOLDOS YEHUDAH LLC	8 WALWORTH ST	NE 1/8 - 1/4 (0.126 mi.)	Y151	370
EPA ID:: NYD000824334				
CON EDISON - MH3143	N/S FLUSHING AVE. 20	NW 1/8 - 1/4 (0.130 mi.)	AI163	428
EPA ID:: NYP004087797				
CONSOLIDATED LAUNDRI	380 FLUSHING AVE	WNW 1/8 - 1/4 (0.138 mi.)	AI166	438
EPA ID:: NYD981557937				
DELTA METAL PRODUCTS	476 FLUSHING AVE	NE 1/8 - 1/4 (0.141 mi.)	AL173	470
EPA ID:: NYD001287671				
CON EDISON	775 KENT AVE	W 1/8 - 1/4 (0.150 mi.)	AM183	506
EPA ID:: NYP004183927				
CONTINENTAL TECHNICA	495 FLUSHING AVE	NE 1/8 - 1/4 (0.150 mi.)	AL186	519
EPA ID:: NYD002401537				
CON EDISON	106 WALLABOUT ST	NNW 1/8 - 1/4 (0.159 mi.)	AP197	568
EPA ID:: NYP004723045				
CON EDISON	WALLABOUT ST & BEDFO	N 1/8 - 1/4 (0.159 mi.)	AN198	570
EPA ID:: NYP004741799				
CON EDISON SERVICE B	164 WALLABOUT ST	NNE 1/8 - 1/4 (0.162 mi.)	AU212	594
EPA ID:: NYP004449500				
BORDEN ADHESIVES FAC	33 WARSOFF PL	ENE 1/8 - 1/4 (0.176 mi.)	AS227	644
EPA ID:: NYR000030700				
VERIZON	KENT AVE & FLUSHING	WNW 1/8 - 1/4 (0.181 mi.)	AR234	715
EPA ID:: NYP000959981				
VERIZON	KENT AVE & FLUSHING	WNW 1/8 - 1/4 (0.181 mi.)	AR235	718
EPA ID:: NYP000959825				
NYCHA - MARCY HOUSES	605 PARK AVE	E 1/8 - 1/4 (0.192 mi.)	AV249	759
EPA ID:: NYR000075168				
DYEFX INC	544 PARK AVE	E 1/8 - 1/4 (0.195 mi.)	BE256	826
EPA ID:: NYN008020372				
SCHIFF JEWELRY MFG C	23 HEYWARD ST	NNW 1/8 - 1/4 (0.207 mi.)	BN285	900
EPA ID:: NYD001632058				
PYRAMID HOUSE LTD	23 HEYWARD ST	NNW 1/8 - 1/4 (0.207 mi.)	BN286	905
EPA ID:: NYD982720955				
CON EDISON MANHOLE:	521 FLUSHING AVE	NE 1/8 - 1/4 (0.208 mi.)	BB287	909
EPA ID:: NYP004301586				
CON EDISON VAULT 252	50 WALLABOUT ST BETW	NW 1/8 - 1/4 (0.211 mi.)	BP292	919
EPA ID:: NYP004224655				
CON EDISON	35 HAYWARD ST	NNW 1/8 - 1/4 (0.213 mi.)	BR298	929
EPA ID:: NYP004738605				
CON EDISON - TRANSFO	PARK AV & NOSTRAND	E 1/8 - 1/4 (0.215 mi.)	BS300	935
EPA ID:: NYP004130530				
CON EDISON SERVICE B	57 HEYWARD ST	NNW 1/8 - 1/4 (0.226 mi.)	BV320	984
EPA ID:: NYP004429379				
CON EDISON MANHOLE:	42 RUTLEDGE ST	NW 1/8 - 1/4 (0.236 mi.)	CB359	1080
EPA ID:: NYP004514386				
CON EDISON	157 WALLABOUT ST	NE 1/8 - 1/4 (0.238 mi.)	CD369	1109

EXECUTIVE SUMMARY

EPA ID:: NYP004746558				
CON EDISON MANHOLE:	WYTHE AVE & RUTLEDGE	NW 1/8 - 1/4 (0.245 mi.)	BW376	1121
EPA ID:: NYP004431862				
NYC DEP	WYTHE & RUTLEDGE ST	NW 1/8 - 1/4 (0.245 mi.)	BW377	1124
EPA ID:: NYP003665692				
CON EDISON	92 RUTLEDGE ST	NNW 1/8 - 1/4 (0.245 mi.)	CF381	1131
EPA ID:: NYP004777835				
CON EDISON SERVICE B	74 HEYARD ST	N 1/8 - 1/4 (0.247 mi.)	383	1135
EPA ID:: NYP004444287				

FUDS: The Listing includes locations of Formerly Used Defense Sites Properties where the US Army Corps Of Engineers is actively working or will take necessary cleanup actions.

A review of the FUDS list, as provided by EDR, and dated 05/04/2021 has revealed that there are 4 FUDS sites within approximately 1 mile of the target property.

<u>Equal/Higher Elevation</u>	<u>Address</u>	<u>Direction / Distance</u>	<u>Map ID</u>	<u>Page</u>
MERG LINOTYPE CO		W 1/4 - 1/2 (0.410 mi.)	CL413	1303
NAVY BARRACKS BKLYN		W 1/2 - 1 (0.739 mi.)	438	1415
<u>Lower Elevation</u>	<u>Address</u>	<u>Direction / Distance</u>	<u>Map ID</u>	<u>Page</u>
KOLLMORGAN OPTICAL		NW 1/8 - 1/4 (0.127 mi.)	A1157	415
NEW YORK NAV SHIPYAR		W 1/2 - 1 (0.974 mi.)	444	1452

NY DRYCLEANERS: A listing of all registered drycleaning facilities.

A review of the NY DRYCLEANERS list, as provided by EDR, and dated 06/03/2021 has revealed that there is 1 NY DRYCLEANERS site within approximately 0.25 miles of the target property.

<u>Lower Elevation</u>	<u>Address</u>	<u>Direction / Distance</u>	<u>Map ID</u>	<u>Page</u>
EAST COAST INDUSTRIAL Facility Id: 2-6101-00251	39 SKILLMAN STREET	WNW 0 - 1/8 (0.025 mi.)	A6	29

NY E DESIGNATION: Lots designation with an ?E? on the Zoning Maps of the City of New York for potential hazardous material contamination, air and/or noise quality impacts.

A review of the NY E DESIGNATION list, as provided by EDR, and dated 02/25/2021 has revealed that there are 38 NY E DESIGNATION sites within approximately 0.125 miles of the target property.

<u>Equal/Higher Elevation</u>	<u>Address</u>	<u>Direction / Distance</u>	<u>Map ID</u>	<u>Page</u>
LOT 72,TAXBLOCK 1886	796 BEDFORD AVENUE	SE 0 - 1/8 (0.005 mi.)	A2	8
LOT 31,TAXBLOCK 1900	814 BEDFORD AVENUE	SSE 0 - 1/8 (0.061 mi.)	H45	93
LOT 70,TAXBLOCK 1734	793 BEDFORD AVENUE	SSE 0 - 1/8 (0.072 mi.)	I55	116
LOT 24,TAXBLOCK 1900	71 SKILLMAN STREET	S 0 - 1/8 (0.077 mi.)	H57	117
LOT 7,TAXBLOCK 1734	506 PARK AVENUE	SE 0 - 1/8 (0.082 mi.)	O69	189
LOT 7505,TAXBLOCK 17	805 BEDFORD AVENUE	SSE 0 - 1/8 (0.088 mi.)	P75	200
LOT 7513,TAXBLOCK 17	74 SPENCER STREET	SE 0 - 1/8 (0.091 mi.)	O79	204
LOT 7509,TAXBLOCK 19	79 SKILLMAN STREET	S 0 - 1/8 (0.095 mi.)	U92	237
LOT 43,TAXBLOCK 1900	836 BEDFORD AVENUE	S 0 - 1/8 (0.098 mi.)	U97	253

EXECUTIVE SUMMARY

<u>Equal/Higher Elevation</u>	<u>Address</u>	<u>Direction / Distance</u>	<u>Map ID</u>	<u>Page</u>
LOT 44,TAXBLOCK 1900	838 BEDFORD AVENUE	S 0 - 1/8 (0.102 mi.)	101	276
LOT 18,TAXBLOCK 1900	81 SKILLMAN STREET	S 0 - 1/8 (0.102 mi.)	U102	277
LOT 17,TAXBLOCK 1900	83 SKILLMAN STREET	S 0 - 1/8 (0.108 mi.)	U117	298
LOT 16,TAXBLOCK 1900	85 SKILLMAN STREET	S 0 - 1/8 (0.112 mi.)	U123	314
LOT 62,TAXBLOCK 1734	817 BEDFORD AVENUE	SSE 0 - 1/8 (0.113 mi.)	Z125	319
LOT 7504,TAXBLOCK 18	88 SKILLMAN STREET	SSW 0 - 1/8 (0.114 mi.)	AB128	321
LOT 15,TAXBLOCK 1900	87 SKILLMAN STREET	S 0 - 1/8 (0.116 mi.)	U130	323
LOT 61,TAXBLOCK 1734	819 BEDFORD AVENUE	SSE 0 - 1/8 (0.118 mi.)	Z133	326
LOT 14,TAXBLOCK 1900	89 SKILLMAN STREET	S 0 - 1/8 (0.119 mi.)	U135	335
LOT 7516,TAXBLOCK 17	90 SPENCER STREET	SE 0 - 1/8 (0.120 mi.)	AF137	336
LOT 7511,TAXBLOCK 17	821 BEDFORD AVENUE	SSE 0 - 1/8 (0.122 mi.)	Z142	361

<u>Lower Elevation</u>	<u>Address</u>	<u>Direction / Distance</u>	<u>Map ID</u>	<u>Page</u>
LOT 12,TAXBLOCK 1715	769 BEDFORD AVENUE	ENE 0 - 1/8 (0.030 mi.)	C16	48
LOT 13,TAXBLOCK 1715	767 BEDFORD AVENUE	ENE 0 - 1/8 (0.031 mi.)	C18	50
LOT 14,TAXBLOCK 1715	765 BEDFORD AVENUE	NE 0 - 1/8 (0.032 mi.)	C20	58
LOT 15,TAXBLOCK 1715	763 BEDFORD AVENUE	NE 0 - 1/8 (0.034 mi.)	C21	58
LOT 16,TAXBLOCK 1715	761 BEDFORD AVENUE	NE 0 - 1/8 (0.037 mi.)	C26	62
LOT 17,TAXBLOCK 1715	759 BEDFORD AVENUE	NE 0 - 1/8 (0.040 mi.)	F28	63
LOT 18,TAXBLOCK 1715	757 BEDFORD AVENUE	NNE 0 - 1/8 (0.043 mi.)	F32	69
LOT 19,TAXBLOCK 1715	753 BEDFORD AVENUE	NNE 0 - 1/8 (0.049 mi.)	F36	76
LOT 24,TAXBLOCK 1715	745 BEDFORD AVENUE	NNE 0 - 1/8 (0.065 mi.)	50	110
LOT 15,TAXBLOCK 1885	FRANKLIN AVENUE	WNW 0 - 1/8 (0.069 mi.)	54	116
LOT 30,TAXBLOCK 1715	731 BEDFORD AVENUE	N 0 - 1/8 (0.089 mi.)	R78	204
LOT 40,TAXBLOCK 1886	436 FLUSHING AVENUE	N 0 - 1/8 (0.092 mi.)	K84	211
LOT 7501,TAXBLOCK 17	727 BEDFORD AVENUE	N 0 - 1/8 (0.094 mi.)	R88	221
LOT 7502,TAXBLOCK 17	725 BEDFORD AVENUE	N 0 - 1/8 (0.097 mi.)	R95	247
LOT 7503,TAXBLOCK 17	456 FLUSHING AVENUE	NNE 0 - 1/8 (0.105 mi.)	Q103	277
LOT 7507,TAXBLOCK 22	730 BEDFORD AVENUE	N 0 - 1/8 (0.115 mi.)	AC129	322
LOT 7505,TAXBLOCK 22	429 FLUSHING AVENUE	NNW 0 - 1/8 (0.122 mi.)	V144	362
LOT 30,TAXBLOCK 2262	724 BEDFORD AVENUE	N 0 - 1/8 (0.123 mi.)	AC146	363

NY HSWDS: The List includes any known or suspected hazardous substance waste disposal sites. Also included are sites delisted from the Registry of Inactive Hazardous Waste Disposal Sites and non-registry sites that U.S. EPA Preliminary Assessment (PA) reports or Site Investigation (SI) reports were prepared. Hazardous Substance Waste Disposal Sites are eligible to be Superfund sites now that the New York State Superfund has been refinanced and changed. This means that the study inventory has served its purpose and will no longer be maintained as a separate entity The latest version of the study is frozen in time. The sites on the study will not automatically be made superfund sites, rather each site will be further evaluated for listing in the registry. So overtime they will be added to the registry or not.

A review of the NY HSWDS list, as provided by EDR, and dated 01/01/2003 has revealed that there is 1 NY HSWDS site within approximately 0.5 miles of the target property.

<u>Lower Elevation</u>	<u>Address</u>	<u>Direction / Distance</u>	<u>Map ID</u>	<u>Page</u>
BORDEN CHEMICAL	56 NOSTRAND AVE.	E 1/8 - 1/4 (0.201 mi.)	BG274	875

EXECUTIVE SUMMARY

NY MANIFEST: Manifest is a document that lists and tracks hazardous waste from the generator through transporters to a TSD facility.

A review of the NY MANIFEST list, as provided by EDR, and dated 01/01/2019 has revealed that there are 133 NY MANIFEST sites within approximately 0.25 miles of the target property.

<u>Equal/Higher Elevation</u>	<u>Address</u>	<u>Direction / Distance</u>	<u>Map ID</u>	<u>Page</u>
CON EDISON EPA ID: NYP004746285	49 SKILLMAN ST	SW 0 - 1/8 (0.029 mi.)	D11	39
CON EDISON EPA ID: NYP004750139	44 SKILLMAN ST	WSW 0 - 1/8 (0.043 mi.)	B30	65
CON EDISON - MANHOLE EPA ID: NYP004183190	814 BEDFORD AVE	SSE 0 - 1/8 (0.061 mi.)	H46	93
CON EDISON EPA ID: NYP004574975	65 SKILLMAN ST	SSW 0 - 1/8 (0.066 mi.)	H52	113
CON EDISON EPA ID: NYP004771366	70 SKILLMAN ST	SSW 0 - 1/8 (0.081 mi.)	L61	125
CON EDISON EPA ID: NYP004183166	465 PARK AVE	WSW 0 - 1/8 (0.081 mi.)	M62	126
SPEEDWAY 7810 EPA ID: NYD982185613	801 BEDFORD AVE	SSE 0 - 1/8 (0.082 mi.)	I65	133
CON EDISON EPA ID: NYP004526190	70 SPENCER ST FRONT	SE 0 - 1/8 (0.088 mi.)	O74	198
SILVERMAN-SHAW INC EPA ID: NYD001478841	60 FRANKLIN AVE	W 0 - 1/8 (0.095 mi.)	T90	225
CON EDISON - SERVICE EPA ID: NYP004913156	95 FRANKLIN AVE	SSW 0 - 1/8 (0.107 mi.)	X108	284
SKILLMAN SUITES EPA ID: NYR000200758	83 SKILLMAN ST	S 0 - 1/8 (0.108 mi.)	U116	293
EASTERN PLATING EPA ID: NYR000163584	445 PARK AVENUE	WSW 0 - 1/8 (0.118 mi.)	AE134	327
AM & G WATERPROOFING EPA ID: NY0000554865	81 SPENCER ST	SE 0 - 1/8 (0.121 mi.)	AG138	336
CON EDISON EPA ID: NYP004803185	105 FRANKLIN AVE	SSW 0 - 1/8 (0.122 mi.)	X141	360
CON EDISON SERVICE B EPA ID: NYP004311411	92 SPENCER ST	SE 0 - 1/8 (0.124 mi.)	AF149	365
SATMAR MEAT EPA ID: NYR000217786	823 BEDFORD AVENUE	SSE 1/8 - 1/4 (0.127 mi.)	Z155	408
CON EDISON EPA ID: NYP004526192	85 SPENCER ST	SE 1/8 - 1/4 (0.128 mi.)	AG158	416
CON EDISON EPA ID: NYP004183034	437 PARK AVE	WSW 1/8 - 1/4 (0.134 mi.)	AE165	433
KLENOSKY INC - RICKS EPA ID: NYD986980241	791 KENT AVE SITE 2	W 1/8 - 1/4 (0.140 mi.)	AH169	453
DEIDAN INDUSTRIES LT EPA ID: NYD986894905	791 KENT AVE	W 1/8 - 1/4 (0.140 mi.)	AH171	458
THREE BROS AUTO REPA	860 BEDFORD AVE	S 1/8 - 1/4 (0.148 mi.)	AJ177	492

EXECUTIVE SUMMARY

EPA ID: NYD068291251				
CON EDISON	FO 112 FRANKLIN AVE	SSW 1/8 - 1/4 (0.148 mi.)	AK180	499
EPA ID: NYP004630323				
CON EDISON SERVICE B	96 WALWORTH ST	SE 1/8 - 1/4 (0.149 mi.)	AO181	501
EPA ID: NYP004473773				
CON EDISON	837 AVENUE Z	SSE 1/8 - 1/4 (0.155 mi.)	AQ189	531
EPA ID: NYP004796769				
CON EDISON	103 SPENCER ST	SE 1/8 - 1/4 (0.161 mi.)	AT209	590
EPA ID: NYP004723357				
CON EDISON - SERVICE	129 FRANKLIN AVE	SSW 1/8 - 1/4 (0.169 mi.)	215	604
EPA ID: NYP004887287				
CON EDISON	105 WALWORTH ST	SE 1/8 - 1/4 (0.170 mi.)	AO217	612
EPA ID: NYP004568341				
CON EDISON SERVICE B	105 WALWORTH	SE 1/8 - 1/4 (0.170 mi.)	AO218	614
EPA ID: NYP004432266				
CON EDISON SERVICE B	105 WALWORTH ST	SE 1/8 - 1/4 (0.170 mi.)	AO219	617
EPA ID: NYP004473039				
CON EDISON SERVICE B	108 WALWORTH ST	SE 1/8 - 1/4 (0.173 mi.)	AT222	624
EPA ID: NYP004432274				
CON EDISON SERVICE B	108 WALWORTH ST	SE 1/8 - 1/4 (0.173 mi.)	AT223	628
EPA ID: NYP004473054				
CON EDISON - MANHOLE	116 SPENCER ST	SSE 1/8 - 1/4 (0.173 mi.)	AW224	631
EPA ID: NYP004183208				
CON EDISON	120 SKILLMAN ST	S 1/8 - 1/4 (0.182 mi.)	AY239	726
EPA ID: NYP004799474				
CON EDISON MANHOLE:	679 MYRTLE AVE	S 1/8 - 1/4 (0.189 mi.)	BA244	739
EPA ID: NYP004293163				
NYC BD OF ED - PUBLI	850 KENT AVE	SW 1/8 - 1/4 (0.195 mi.)	BD255	819
EPA ID: NY0000382192				
CON EDISON	137 SPENCER ST	SSE 1/8 - 1/4 (0.198 mi.)	BF263	844
EPA ID: NYP004579371				
CON EDISON	122 WALWORTH ST	SE 1/8 - 1/4 (0.199 mi.)	BH266	850
EPA ID: NYP004580594				
CON EDISON	122 WALWORTH ST	SE 1/8 - 1/4 (0.199 mi.)	BH267	851
EPA ID: NYP004572590				
CONTROL ELECTROPOLIS	109 WALWORTH STREET	SE 1/8 - 1/4 (0.199 mi.)	BI269	855
EPA ID: NYD986925857				
CON EDISON	95 TAAFFE PL	WSW 1/8 - 1/4 (0.201 mi.)	BK277	881
EPA ID: NYP004795027				
CON EDISON - MANHOLE	BEDFORD AVE & MYRTLE	SSE 1/8 - 1/4 (0.202 mi.)	BA278	882
EPA ID: NYP004183810				
CONSOLIDATED EDISON	MYRTLE AVE & BEDFORD	SSE 1/8 - 1/4 (0.202 mi.)	BA279	888
EPA ID: NYP004067484				
CON EDISON	148 FRANKLIN AVE	SSW 1/8 - 1/4 (0.212 mi.)	BQ293	922
EPA ID: NYP004316634				
CON EDISON	SPENCER ST & MYRTLE	SSE 1/8 - 1/4 (0.212 mi.)	BF295	925

EXECUTIVE SUMMARY

EPA ID: NYP004789723				
CON EDISON	711 MYRTLE AVE MH103	SE 1/8 - 1/4 (0.217 mi.)	BH307	956
EPA ID: NYP004743373				
CON EDISON	711 MYRTLE AVE MH103	SE 1/8 - 1/4 (0.217 mi.)	BH308	958
EPA ID: NYP004743357				
CON EDISON	711 MYRTLE AVE SB103	SE 1/8 - 1/4 (0.217 mi.)	BH313	967
EPA ID: NYP004743340				
CON EDISON	629 MYRTLE AVE	SSW 1/8 - 1/4 (0.223 mi.)	BQ318	981
EPA ID: NYP004606182				
CON EDISON	627 MYRTLE AV	SSW 1/8 - 1/4 (0.225 mi.)	BU319	982
EPA ID: NYP004659173				
NYC DEP	623 MYRTLE AVE	SSW 1/8 - 1/4 (0.229 mi.)	BU325	999
EPA ID: NYP003665783				
NYC DEP	623 MYRTLE AVE	SSW 1/8 - 1/4 (0.229 mi.)	BU326	1002
EPA ID: NYP003665817				
NYC DEP	623 MYRTLE AVE	SSW 1/8 - 1/4 (0.229 mi.)	BU327	1006
EPA ID: NYP003665825				
NYC DEP	623 MYRTLE AVE	SSW 1/8 - 1/4 (0.229 mi.)	BU331	1015
EPA ID: NYP003665809				
NYC DEP	623 MYRTLE AVE	SSW 1/8 - 1/4 (0.229 mi.)	BU332	1018
EPA ID: NYP003665643				
NYC DEP	623 MYRTLE AVE	SSW 1/8 - 1/4 (0.229 mi.)	BU334	1024
EPA ID: NYP003665767				
NYC DEP	623 MYRTLE AVE	SSW 1/8 - 1/4 (0.229 mi.)	BU336	1030
EPA ID: NYP003665718				
NYC DEP	623 MYRTLE AVE	SSW 1/8 - 1/4 (0.229 mi.)	BU338	1036
EPA ID: NYP003665726				
NYC DEP	623 MYRTLE AVE	SSW 1/8 - 1/4 (0.229 mi.)	BU339	1040
EPA ID: NYP003665700				
EPA ID: NYP003669413				
NYC DEP	623 MYRTLE AVE	SSW 1/8 - 1/4 (0.229 mi.)	BU340	1045
EPA ID: NYP003699017				
NYC DEP	623 MYRTLE AVE	SSW 1/8 - 1/4 (0.229 mi.)	BU341	1046
EPA ID: NYP003669587				
NYC DEP	623 MYRTLE AVE	SSW 1/8 - 1/4 (0.229 mi.)	BU342	1048
EPA ID: NYP003665239				
CON EDISON - MANHOLE	MYRTLE AVE & WALWORT	SE 1/8 - 1/4 (0.230 mi.)	BX346	1054
EPA ID: NYP004183703				
CON EDISON	714 MYRTLE AVE	SSE 1/8 - 1/4 (0.231 mi.)	BY347	1059
EPA ID: NYP004793352				
CON EDISON	892 BEDFORD AVE	S 1/8 - 1/4 (0.234 mi.)	BZ352	1066
EPA ID: NYP004749404				
HERCULES HEAT TREATI	101-113 CLASSON AVE	W 1/8 - 1/4 (0.238 mi.)	CC364	1088
EPA ID: NYD012556775				
CON EDISON - SERVICE	148 SKILLMAN ST	S 1/8 - 1/4 (0.244 mi.)	375	1120
EPA ID: NYP004992424				
Lower Elevation	Address	Direction / Distance	Map ID	Page
CON EDISON - MANHOLE	790 BEDFORD AVE	NNE 0 - 1/8 (0.005 mi.)	A3	8

EXECUTIVE SUMMARY

EPA ID: NYP004311437				
EAST COAST INDUSTRIA	39 SKILLMAN ST	WNW 0 - 1/8 (0.025 mi.)	A5	14
EPA ID: NYD044358067				
CON EDISON	769 BEDFORD AVE	ENE 0 - 1/8 (0.030 mi.)	C17	49
EPA ID: NYP004724688				
CON EDISON SERVICE B	517 PARK AVE	ESE 0 - 1/8 (0.063 mi.)	48	100
EPA ID: NYP004311429				
CON EDISON SERVICE B	37 SPENCER ST	ENE 0 - 1/8 (0.082 mi.)	N68	186
EPA ID: NYP004347480				
CON EDISON SERVICE B	16 SPENCER ST	NNE 0 - 1/8 (0.089 mi.)	Q76	200
EPA ID: NYP004428074				
CON EDISON	50 FRANKLIN AVE	W 0 - 1/8 (0.096 mi.)	T93	237
EPA ID: NYP004183752				
CON EDISON - MANHOLE	512 PARK AVE	ESE 0 - 1/8 (0.096 mi.)	O94	242
EPA ID: NYP004183257				
GETTY PETROLEUM CORP	723 BEDFORD AVE	N 0 - 1/8 (0.100 mi.)	R99	265
EPA ID: NYR000050922				
CON EDISON - MANHOLE	424 FLUSHING AVE	NNW 0 - 1/8 (0.106 mi.)	V104	278
EPA ID: NYP004902647				
CON EDISON	60-54 WALWORTH ST	E 0 - 1/8 (0.107 mi.)	W106	281
EPA ID: NYP004737417				
CONSOLIDATED EDISON	FLUSHING & BEDFORD	N 0 - 1/8 (0.107 mi.)	R114	291
EPA ID: NYP004057741				
THE W GROUP OF BROOK	11 SPENCER ST	NE 0 - 1/8 (0.112 mi.)	Y120	300
EPA ID: NYR000235333				
TOLDOS YEHUDAH LLC	8 WALWORTH ST	NE 1/8 - 1/4 (0.126 mi.)	Y151	370
EPA ID: NYD000824334				
CONSOLIDATED EDISON	FRANKLIN AVE AND FLU	NW 1/8 - 1/4 (0.130 mi.)	AI162	427
EPA ID: NYP004122594				
CONSOLIDATED LAUNDRI	380 FLUSHING AVE	WNW 1/8 - 1/4 (0.138 mi.)	AI166	438
EPA ID: NYD981557937				
DELTA METAL PRODUCTS	476 FLUSHING AVE	NE 1/8 - 1/4 (0.141 mi.)	AL173	470
EPA ID: NYD001287671				
CON EDISON	711 BEDFORD AVE	N 1/8 - 1/4 (0.148 mi.)	AN178	497
EPA ID: NYP004720728				
CON EDISON	775 KENT AVE	W 1/8 - 1/4 (0.150 mi.)	AM183	506
EPA ID: NYP004183927				
CON EDISON - MANHOLE	34 LITTLE NASSAU STR	W 1/8 - 1/4 (0.150 mi.)	185	513
EPA ID: NYP004183869				
CONTINENTAL TECHNICA	495 FLUSHING AVE	NE 1/8 - 1/4 (0.150 mi.)	AL186	519
EPA ID: NYD002401537				
CON EDISON	FO 9 FRANKLIN AVE	NW 1/8 - 1/4 (0.152 mi.)	AP187	527
EPA ID: NYP004582896				
CON EDISON - MANHOLE	44 WARSOFF PL	ENE 1/8 - 1/4 (0.158 mi.)	AS193	555
EPA ID: NYP004311353				
CON EDISON - MANHOLE	42 WARSOFF PL	ENE 1/8 - 1/4 (0.159 mi.)	AS194	560

EXECUTIVE SUMMARY

EPA ID: NYP004183323				
CON EDISON	106 WALLABOUT ST	NNW 1/8 - 1/4 (0.159 mi.)	AP196	566
EPA ID: NYP004723045				
CONSOLIDATED EDISON	BEDFORD & W ALLABOUT	N 1/8 - 1/4 (0.159 mi.)	AN199	573
EPA ID: NYP004057758				
CON EDISON	WALLABOUT ST & BEDFO	N 1/8 - 1/4 (0.159 mi.)	AN200	574
EPA ID: NYP004741799				
CON EDISON	40 WARSOFF PL	ENE 1/8 - 1/4 (0.159 mi.)	AS205	584
EPA ID: NYP004734877				
CON ED	40-45 WARSOFF PL & P	ENE 1/8 - 1/4 (0.159 mi.)	AS207	587
EPA ID: NYP004871386				
CON EDISON - MANHOLE	32 WARSOFF PLACE	ENE 1/8 - 1/4 (0.162 mi.)	AS211	594
EPA ID: NYP005093182				
CON EDISON SERVICE B	164 WALLABOUT ST	NNE 1/8 - 1/4 (0.162 mi.)	AU212	594
EPA ID: NYP004449500				
CON EDISON - SERVICE	790 KENT AVE	W 1/8 - 1/4 (0.169 mi.)	214	603
EPA ID: NYP004887279				
CON EDISON - MANHOLE	54 WARSOFF PL	ENE 1/8 - 1/4 (0.173 mi.)	AS225	637
EPA ID: NYP004307435				
BORDEN ADHESIVES FAC	33 WARSOFF PL	ENE 1/8 - 1/4 (0.176 mi.)	AS227	644
EPA ID: NYR000030700				
CON EDISON - SERVICE	LYNCH ST & BEDFORD A	N 1/8 - 1/4 (0.178 mi.)	229	652
EPA ID: NYP004890873				
CON EDISON - MANHOLE	WALLABOUT ST & MIDDL	NNE 1/8 - 1/4 (0.180 mi.)	AU233	715
EPA ID: NYP004990246				
VERIZON	KENT AVE & FLUSHING	WNW 1/8 - 1/4 (0.181 mi.)	AR235	718
EPA ID: NYP000959825				
CONSOLIDATED EDISON	FLUSHING AVE & KENT	WNW 1/8 - 1/4 (0.181 mi.)	AR237	722
EPA ID: NYP004057766				
ODA PRIMARY CARE HEA	14-16 HEYWARD ST	NNW 1/8 - 1/4 (0.184 mi.)	AZ241	728
EPA ID: NY0000104471				
CON EDISON	18 HEYWARD ST	NNW 1/8 - 1/4 (0.187 mi.)	AZ242	734
EPA ID: NYP004589305				
CONSOLIDATED EDISON	FLUSHING AVE & WARSO	NE 1/8 - 1/4 (0.193 mi.)	BB250	763
EPA ID: NYP004135166				
NYCDEP	356 FLUSHING AVENUE	WNW 1/8 - 1/4 (0.193 mi.)	BC251	764
EPA ID: NY0000714808				
CON EDISON - TRANSFO	40 NOSTRAND AVE	ENE 1/8 - 1/4 (0.206 mi.)	BL282	895
EPA ID: NYP004928754				
CON EDISON MANHOLE:	521 FLUSHING AVE	NE 1/8 - 1/4 (0.208 mi.)	BB287	909
EPA ID: NYP004301586				
CON EDISON	29 LYNCH ST	N 1/8 - 1/4 (0.210 mi.)	BO288	913
EPA ID: NYP004699815				
POUS APPARELL	50 WALLABOUT ST	NW 1/8 - 1/4 (0.211 mi.)	BP290	916
EPA ID: NYP000875187				
CONSOLIDATED EDISON	50 WALLABOUT ST BETW	NW 1/8 - 1/4 (0.211 mi.)	BP291	918

EXECUTIVE SUMMARY

EPA ID: NYP004224655				
CON ED	35 HAYWARD ST	NNW 1/8 - 1/4 (0.213 mi.)	BR297	929
EPA ID: NYP004738605				
CON EDISON - TRANSFO	PARK AV & NOSTRAND	E 1/8 - 1/4 (0.215 mi.)	BS300	935
EPA ID: NYP004130530				
CON EDISON	NOSTRAND AVE & PARK	E 1/8 - 1/4 (0.215 mi.)	BS302	943
EPA ID: NYP004329447				
CON EDISON	PARK AVE & NOSTRAND	E 1/8 - 1/4 (0.215 mi.)	BS304	947
EPA ID: NYP004410817				
SONS CLEANERS	23-90 NOSTRAND AVE	E 1/8 - 1/4 (0.216 mi.)	BS305	949
EPA ID: NYD040807307				
VALUE CLEAN CLEANER	33-44 NOSTRAND AVE	ENE 1/8 - 1/4 (0.218 mi.)	BL315	969
EPA ID: NYR000033340				
CON EDISON SERVICE B	57 HEYWARD ST	NNW 1/8 - 1/4 (0.226 mi.)	BV320	984
EPA ID: NYP004429379				
NARVAEZ SUPER DRY CL	15-29 NOSTRAND AVE	ENE 1/8 - 1/4 (0.227 mi.)	BL322	988
EPA ID: NYR000078121				
CON EDISON	43 LYNCH ST	N 1/8 - 1/4 (0.227 mi.)	BO323	993
EPA ID: NYP004649307				
CON EDISON	42 RUTLEDGE ST	NW 1/8 - 1/4 (0.236 mi.)	CB358	1079
EPA ID: NYP004514386				
CON EDISON	62 RUTLEDGE ST	NNW 1/8 - 1/4 (0.237 mi.)	CB363	1087
EPA ID: NYP004720785				
CON EDISON	157 WALLABOUT STREET	NE 1/8 - 1/4 (0.238 mi.)	CD366	1105
EPA ID: NYP004586335				
CON EDISON	157 WALLABOUT ST	NE 1/8 - 1/4 (0.238 mi.)	CD368	1108
EPA ID: NYP004746558				
CON EDISON	126 NOSTRAND AVE	ESE 1/8 - 1/4 (0.240 mi.)	370	1112
EPA ID: NYP004605572				
CON EDISON	28 WALLABOUT ST	WNW 1/8 - 1/4 (0.241 mi.)	CE371	1113
EPA ID: NYP005017185				
CON EDISON	68 RUTLEDGE ST	NNW 1/8 - 1/4 (0.241 mi.)	CF374	1119
EPA ID: NYP004720801				
CON EDISON MANHOLE:	WYTHE AVE & RUTLEDGE	NW 1/8 - 1/4 (0.245 mi.)	BW376	1121
EPA ID: NYP004431862				
NYC DEP	WYTHE & RUTLEDGE ST	NW 1/8 - 1/4 (0.245 mi.)	BW377	1124
EPA ID: NYP003665692				
CON EDISON	92 RUTLEDGE ST	NNW 1/8 - 1/4 (0.245 mi.)	CF382	1134
EPA ID: NYP004777835				
CON EDISON SERVICE B	74 HEYARD ST	N 1/8 - 1/4 (0.247 mi.)	383	1135
EPA ID: NYP004444287				

EXECUTIVE SUMMARY

PA MANIFEST: Hazardous waste manifest information.

A review of the PA MANIFEST list, as provided by EDR, and dated 06/30/2018 has revealed that there are 6 PA MANIFEST sites within approximately 0.25 miles of the target property.

<u>Lower Elevation</u>	<u>Address</u>	<u>Direction / Distance</u>	<u>Map ID</u>	<u>Page</u>
THE W GROUP OF BROOK Generator EPA Id: NYR000235333	11 SPENCER ST	NE 0 - 1/8 (0.112 mi.)	Y122	312
CON EDISON - PARK AV Generator EPA Id: NYP005031992	PARK AVE & WALWORTH	ESE 0 - 1/8 (0.123 mi.)	AD145	362
CON EDISON - BEDFORD Generator EPA Id: NYP004720728	711 BEDFORD AVE	N 1/8 - 1/4 (0.148 mi.)	AN179	499
NYCDEP - SHAFT MAINT Generator EPA Id: NY0000714808	356 FLUSHING AVENUE	WNW 1/8 - 1/4 (0.193 mi.)	BC253	792
CON EDISON Generator EPA Id: NYP004429379	57 HEYWARD ST	NNW 1/8 - 1/4 (0.226 mi.)	BV321	987
CON EDISON Generator EPA Id: NYP004431862	WYTHE AVE & RUTLEDGE	NW 1/8 - 1/4 (0.245 mi.)	BW379	1130

NJ MANIFEST: Hazardous waste manifest information.

A review of the NJ MANIFEST list, as provided by EDR, and dated 12/31/2018 has revealed that there are 38 NJ MANIFEST sites within approximately 0.25 miles of the target property.

<u>Equal/Higher Elevation</u>	<u>Address</u>	<u>Direction / Distance</u>	<u>Map ID</u>	<u>Page</u>
CON EDISON EPA Id: NYP004746285	49 SKILLMAN ST	SW 0 - 1/8 (0.029 mi.)	D13	43
CON EDISON EPA Id: NYP004750139	44 SKILLMAN ST	WSW 0 - 1/8 (0.043 mi.)	B29	63
CON EDISON - MANHOLE EPA Id: NYP004183190	814 BEDFORD AVE	SSE 0 - 1/8 (0.061 mi.)	H46	93
CON EDISON EPA Id: NYP004771366	70 SKILLMAN ST	SSW 0 - 1/8 (0.081 mi.)	L60	123
CON EDISON EPA Id: NYP004183166	465 PARK AVE	WSW 0 - 1/8 (0.081 mi.)	M62	126
EASTERN PLATING EPA Id: NYR000163584	445 PARK AVENUE	WSW 0 - 1/8 (0.118 mi.)	AE134	327
AM & G WATERPROOFING EPA Id: NY0000554865	81 SPENCER ST	SE 0 - 1/8 (0.121 mi.)	AG138	336
CON EDISON EPA Id: NYP004803185	105 FRANKLIN AVE	SSW 0 - 1/8 (0.122 mi.)	X139	356
SATMAR MEAT EPA Id: NYR000217786	823 BEDFORD AVENUE	SSE 1/8 - 1/4 (0.127 mi.)	Z156	413
CON EDISON EPA Id: NYP004183034	437 PARK AVE	WSW 1/8 - 1/4 (0.134 mi.)	AE165	433
CON EDISON - MANHOLE EPA Id: NYP004183208	116 SPENCER ST	SSE 1/8 - 1/4 (0.173 mi.)	AW224	631
CON EDISON	120 SKILLMAN ST	S 1/8 - 1/4 (0.182 mi.)	AY240	727

EXECUTIVE SUMMARY

EPA Id: NYP004799474				
CON EDISON	95 TAAFFE PL	WSW 1/8 - 1/4 (0.201 mi.)	BK276	880
EPA Id: NYP004795027				
CON EDISON - MANHOLE	BEDFORD AVE & MYRTLE	SSE 1/8 - 1/4 (0.202 mi.)	BA278	882
EPA Id: NYP004183810				
CON EDISON	SPENCER ST & MYRTLE	SSE 1/8 - 1/4 (0.212 mi.)	BF294	924
EPA Id: NYP004789723				
CON EDISON	711 MYRTLE AVE MH103	SE 1/8 - 1/4 (0.217 mi.)	BH311	964
EPA Id: NYP004743373				
CON EDISON	711 MYRTLE AVE SB103	SE 1/8 - 1/4 (0.217 mi.)	BH312	965
EPA Id: NYP004743340				
CON EDISON	711 MYRTLE AVE MH103	SE 1/8 - 1/4 (0.217 mi.)	BH314	968
EPA Id: NYP004743357				
NYC DEP	623 MYRTLE AVE	SSW 1/8 - 1/4 (0.229 mi.)	BU328	1010
EPA Id: NYP003669413				
CON EDISON - MANHOLE	MYRTLE AVE & WALWORT	SE 1/8 - 1/4 (0.230 mi.)	BX346	1054
EPA Id: NYP004183703				
CON EDISON	714 MYRTLE AVE	SSE 1/8 - 1/4 (0.231 mi.)	BY349	1063
EPA Id: NYP004793352				
CON EDISON	892 BEDFORD AVE	S 1/8 - 1/4 (0.234 mi.)	BZ353	1067
EPA Id: NYP004749404				
Lower Elevation	Address	Direction / Distance	Map ID	Page
CON EDISON	769 BEDFORD AVE	ENE 0 - 1/8 (0.030 mi.)	C15	47
EPA Id: NYP004724688				
CON EDISON	50 FRANKLIN AVE	W 0 - 1/8 (0.096 mi.)	T93	237
EPA Id: NYP004183752				
CON EDISON - MANHOLE	512 PARK AVE	ESE 0 - 1/8 (0.096 mi.)	O94	242
EPA Id: NYP004183257				
CON EDISON	60-54 WALWORTH ST	E 0 - 1/8 (0.107 mi.)	W107	282
EPA Id: NYP004737417				
CON EDISON	775 KENT AVE	W 1/8 - 1/4 (0.150 mi.)	AM183	506
EPA Id: NYP004183927				
CON EDISON - MANHOLE	34 LITTLE NASSAU STR	W 1/8 - 1/4 (0.150 mi.)	185	513
EPA Id: NYP004183869				
CON EDISON - MANHOLE	42 WARSOFF PL	ENE 1/8 - 1/4 (0.159 mi.)	AS194	560
EPA Id: NYP004183323				
CON EDISON	106 WALLABOUT ST	NNW 1/8 - 1/4 (0.159 mi.)	AP195	565
EPA Id: NYP004723045				
CON EDISON	WALLABOUT ST & BEDFO	N 1/8 - 1/4 (0.159 mi.)	AN201	576
EPA Id: NYP004741799				
CON EDISON - TRANSFO	40-45 WARSOFF PL & P	ENE 1/8 - 1/4 (0.159 mi.)	AS204	583
EPA Id: NYP004871386				
CON EDISON - TRANSFO	40 WARSOFF PL	ENE 1/8 - 1/4 (0.159 mi.)	AS206	586
EPA Id: NYP004734877				
NYCDEP - SHAFT MAINT	356 FLUSHING AVENUE	WNW 1/8 - 1/4 (0.193 mi.)	BC253	792

EXECUTIVE SUMMARY

EPA Id: NY0000714808				
CON EDISON MANHOLE: EPA Id: NYP004514386	42 RUTLEDGE ST	NW 1/8 - 1/4 (0.236 mi.)	CB360	1083
CON EDISON EPA Id: NYP004746558	157 WALLABOUT ST	NE 1/8 - 1/4 (0.238 mi.)	CD367	1106
CON EDISON MANHOLE: EPA Id: NYP004431862	WYTHE AVE & RUTLEDGE	NW 1/8 - 1/4 (0.245 mi.)	BW378	1128
CON EDISON EPA Id: NYP004777835	92 RUTLEDGE ST	NNW 1/8 - 1/4 (0.245 mi.)	CF380	1130

EDR HIGH RISK HISTORICAL RECORDS

EDR Exclusive Records

EDR MGP: The EDR Proprietary Manufactured Gas Plant Database includes records of coal gas plants (manufactured gas plants) compiled by EDR's researchers. Manufactured gas sites were used in the United States from the 1800's to 1950's to produce a gas that could be distributed and used as fuel. These plants used whale oil, rosin, coal, or a mixture of coal, oil, and water that also produced a significant amount of waste. Many of the byproducts of the gas production, such as coal tar (oily waste containing volatile and non-volatile chemicals), sludges, oils and other compounds are potentially hazardous to human health and the environment. The byproduct from this process was frequently disposed of directly at the plant site and can remain or spread slowly, serving as a continuous source of soil and groundwater contamination.

A review of the EDR MGP list, as provided by EDR, has revealed that there are 6 EDR MGP sites within approximately 1 mile of the target property.

<u>Equal/Higher Elevation</u>	<u>Address</u>	<u>Direction / Distance</u>	<u>Map ID</u>	<u>Page</u>
NASSAU GAS	SKILLMAN AVE	WSW 0 - 1/8 (0.021 mi.)	A4	13
<u>Lower Elevation</u>	<u>Address</u>	<u>Direction / Distance</u>	<u>Map ID</u>	<u>Page</u>
SKILLMAN STATION	SKILLMAN ST. FLUSHIN	NNW 0 - 1/8 (0.075 mi.)	J56	117
RUTLEDGE STATION	RUTLEDGE ST. WYTHE A	WNW 1/8 - 1/4 (0.237 mi.)	361	1084
KEAP ST. STATION	KEAP ST. WYTHE AVE.	NW 1/4 - 1/2 (0.424 mi.)	416	1304
BU-NASSAU BRANCH	KENT AVE AND CROSS,	NW 1/2 - 1 (0.810 mi.)	439	1416
PEOPLES WORKS	KENT AVE. S. 10TH ST	NW 1/2 - 1 (0.962 mi.)	443	1452

EDR Hist Auto: EDR has searched selected national collections of business directories and has collected listings of potential gas station/filling station/service station sites that were available to EDR researchers. EDR's review was limited to those categories of sources that might, in EDR's opinion, include gas station/filling station/service station establishments. The categories reviewed included, but were not limited to gas, gas station, gasoline station, filling station, auto, automobile repair, auto service station, service station, etc. This database falls within a category of information EDR classifies as "High Risk Historical Records", or HRHR. EDR's HRHR effort presents unique and sometimes proprietary data about past sites and operations that typically create environmental concerns, but may not show up in current government records searches.

A review of the EDR Hist Auto list, as provided by EDR, has revealed that there are 6 EDR Hist Auto

EXECUTIVE SUMMARY

sites within approximately 0.125 miles of the target property.

<u>Equal/Higher Elevation</u>	<u>Address</u>	<u>Direction / Distance</u>	<u>Map ID</u>	<u>Page</u>
WILLIE TRANSM & AUTO	810 BEDFORD AVE	SSE 0 - 1/8 (0.035 mi.)	E22	58
AMERADA HESS CORPORA	801 BEDFORD AVE	SSE 0 - 1/8 (0.082 mi.)	I66	175
MIDWAY AUTOMTC TRANS	90 SPENCER ST	SE 0 - 1/8 (0.120 mi.)	AF136	335
<u>Lower Elevation</u>	<u>Address</u>	<u>Direction / Distance</u>	<u>Map ID</u>	<u>Page</u>
D M SERVICE STATION	732 BEDFORD AVE	N 0 - 1/8 (0.094 mi.)	K86	214
M L SERVICE STATION	723 BEDFORD AVE	N 0 - 1/8 (0.100 mi.)	R100	276
FIRST FLUSHING CORP	460 FLUSHING AVE	NNE 0 - 1/8 (0.109 mi.)	Q119	300

EDR Hist Cleaner: EDR has searched selected national collections of business directories and has collected listings of potential dry cleaner sites that were available to EDR researchers. EDR's review was limited to those categories of sources that might, in EDR's opinion, include dry cleaning establishments. The categories reviewed included, but were not limited to dry cleaners, cleaners, laundry, laundromat, cleaning/laundry, wash & dry etc. This database falls within a category of information EDR classifies as "High Risk Historical Records", or HRHR. EDR's HRHR effort presents unique and sometimes proprietary data about past sites and operations that typically create environmental concerns, but may not show up in current government records searches.

A review of the EDR Hist Cleaner list, as provided by EDR, has revealed that there is 1 EDR Hist Cleaner site within approximately 0.125 miles of the target property.

<u>Equal/Higher Elevation</u>	<u>Address</u>	<u>Direction / Distance</u>	<u>Map ID</u>	<u>Page</u>
BLUE OCEAN LAUNDROMA	493 PARK AVE	S 0 - 1/8 (0.036 mi.)	D25	61

EXECUTIVE SUMMARY

Due to poor or inadequate address information, the following sites were not mapped. Count: 20 records.

<u>Site Name</u>	<u>Database(s)</u>
BROOKLYN NAVY YARD 13 ACRE PARCEL	NY SHWS, NY ENG CONTROLS, NY INST CONTROL
DAVIDSON PIPE SUPPLY COMPANY	NY SHWS
NORTH OF CORNISH KNIT GOODS	NY SHWS
KENT TERMINAL	NY SHWS, NY VCP
K - SCHOLLES ST. STATION	NY SHWS, NY BROWNFIELDS
12 SPENCER STREET/ 735 BEDFORD AVE	NY SHWS
RALPH AVE	NY SWF/LF
BROOKLYN MODEL CITY - DEKALB AVE/W	NY SWF/LF
J. WISE EXCAVATING	NY SWF/LF
PENNSYLVANIA AVE	NY SWF/LF
U.S. NAVY YARD	NY SWF/LF
EAST FLATBUSH/PAERDEGAT AVE	NY SWF/LF
MCCARREN COMFORT STSTION	NY LTANKS
BASEMENT	NY LTANKS
KEAP ST. STATION	NY VCP
PEOPLES WORKS	NY VCP
PEOPLES WORKS	NY VCP
RUTLEDGE STATION	NY VCP
SKILLMAN STATION	NY VCP
WYTHE AVE (BERRY ST.) STATION	NY VCP

OVERVIEW MAP - 6638484.2S

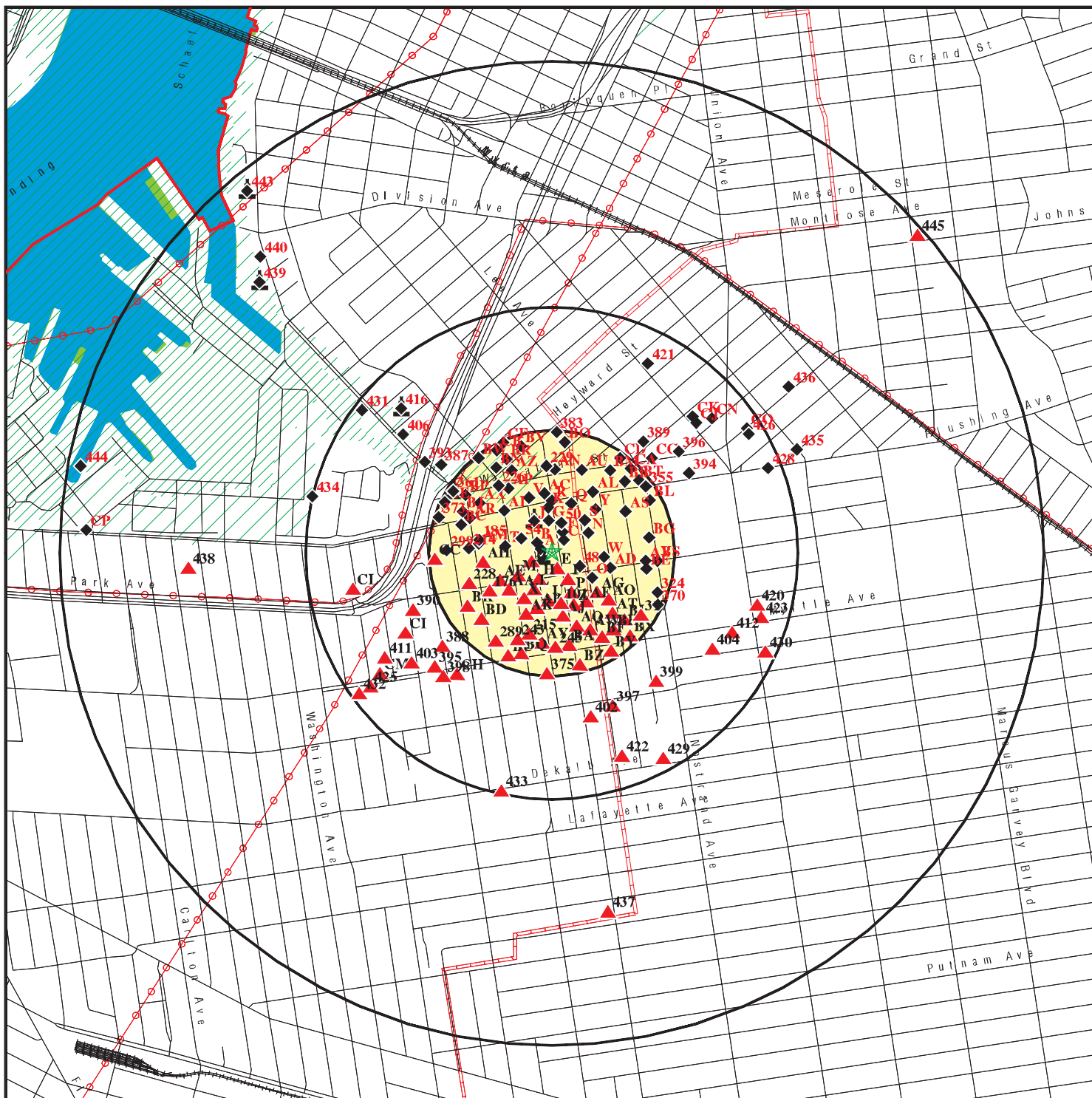

- ★ Target Property
- ▲ Sites at elevations higher than or equal to the target property
- ◆ Sites at elevations lower than the target property
- ▲ Manufactured Gas Plants
- National Priority List Sites
- Dept. Defense Sites
- Indian Reservations BIA
- County Boundary
- Power transmission lines
- Pipelines
- Special Flood Hazard Area (1%)
- 0.2% Annual Chance Flood Hazard
- National Wetland Inventory
- State Wetlands

This report includes Interactive Map Layers to display and/or hide map information. The legend includes only those icons for the default map view.

SITE NAME: 794 Bedford Avenue
 ADDRESS: 794 Bedford Avenue
 Brooklyn NY 11205
 LAT/LONG: 40.697422 / 73.957033

CLIENT: RSK ENVIRONMENTAL GROUP, LLC
 CONTACT: Jazlyn Natalie
 INQUIRY #: 6638484.2S
 DATE: August 27, 2021 9:12 am

DETAIL MAP - 6638484.2S

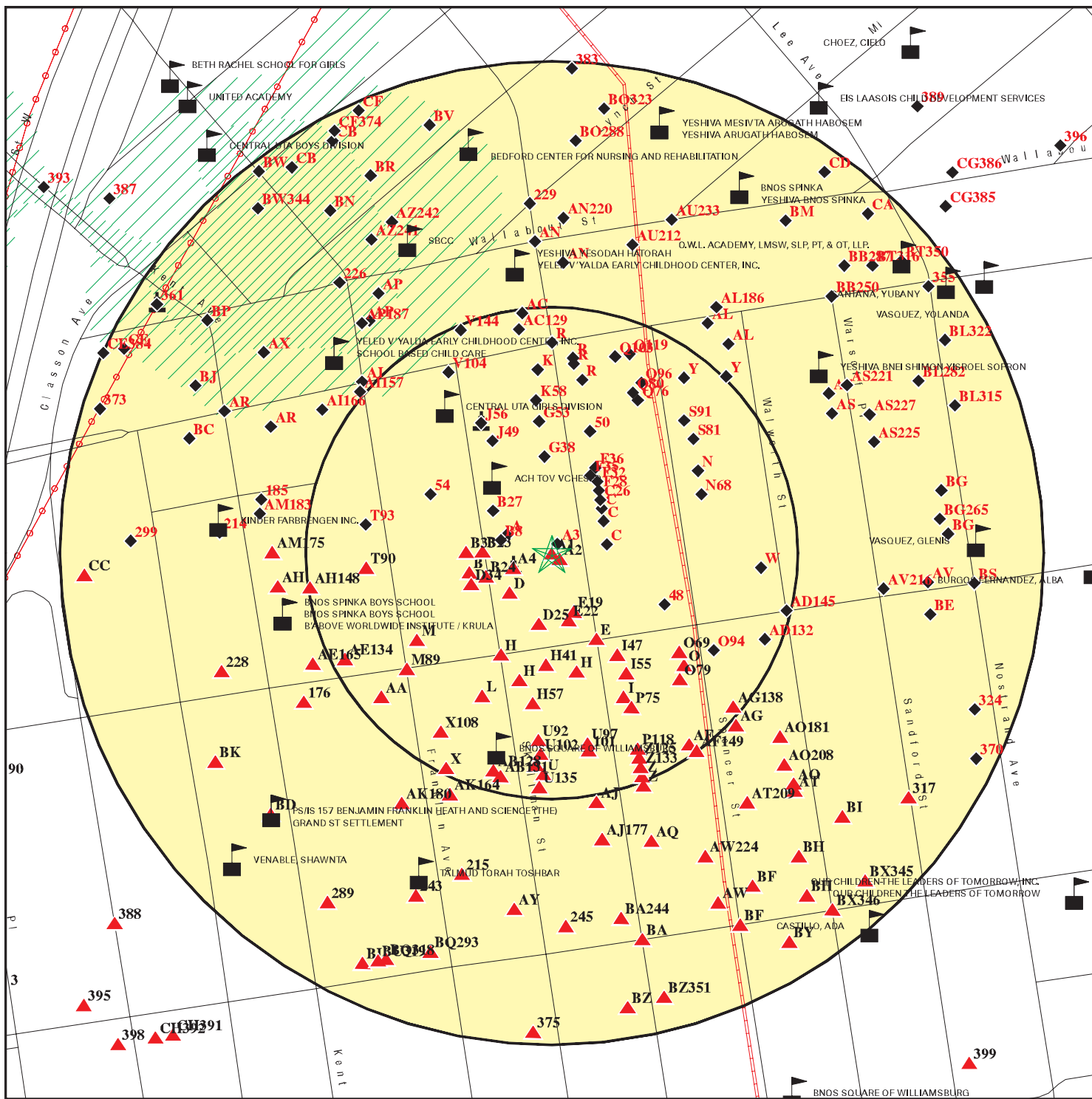

- ★ Target Property
- ▲ Sites at elevations higher than or equal to the target property
- ◆ Sites at elevations lower than the target property
- 🏠 Manufactured Gas Plants
- 🏢 Sensitive Receptors
- 🚧 National Priority List Sites
- 🏠 Dept. Defense Sites

- 🏞 Indian Reservations BIA
- ⚡ Power transmission lines
- 🛢 Pipelines
- 🌊 Special Flood Hazard Area (1%)
- 🌊 0.2% Annual Chance Flood Hazard



This report includes Interactive Map Layers to display and/or hide map information. The legend includes only those icons for the default map view.

SITE NAME: 794 Bedford Avenue
ADDRESS: 794 Bedford Avenue
 Brooklyn NY 11205
LAT/LONG: 40.697422 / 73.957033

CLIENT: RSK ENVIRONMENTAL GROUP, LLC
CONTACT: Jazlyn Natalie
INQUIRY #: 6638484.2s
DATE: August 27, 2021 9:14 am

MAP FINDINGS SUMMARY

Database	Search Distance (Miles)	Target Property	< 1/8	1/8 - 1/4	1/4 - 1/2	1/2 - 1	> 1	Total Plotted
STANDARD ENVIRONMENTAL RECORDS								
<i>Federal NPL site list</i>								
NPL	1.000		0	0	0	0	NR	0
Proposed NPL	1.000		0	0	0	0	NR	0
NPL LIENS	1.000		0	0	0	0	NR	0
<i>Federal Delisted NPL site list</i>								
Delisted NPL	1.000		0	0	0	0	NR	0
<i>Federal CERCLIS list</i>								
FEDERAL FACILITY	0.500		0	0	0	NR	NR	0
SEMS	0.500		0	0	0	NR	NR	0
<i>Federal CERCLIS NFRAP site list</i>								
SEMS-ARCHIVE	0.500		0	1	1	NR	NR	2
<i>Federal RCRA CORRACTS facilities list</i>								
CORRACTS	1.000		0	1	0	1	NR	2
<i>Federal RCRA non-CORRACTS TSD facilities list</i>								
RCRA-TSDF	0.500		0	0	0	NR	NR	0
<i>Federal RCRA generators list</i>								
RCRA-LQG	0.250		6	16	NR	NR	NR	22
RCRA-SQG	0.250		0	1	NR	NR	NR	1
RCRA-VSQG	0.250		2	6	NR	NR	NR	8
<i>Federal institutional controls / engineering controls registries</i>								
LUCIS	0.500		0	0	0	NR	NR	0
US ENG CONTROLS	0.500		0	0	0	NR	NR	0
US INST CONTROLS	0.500		0	0	0	NR	NR	0
<i>Federal ERNS list</i>								
ERNS	TP		NR	NR	NR	NR	NR	0
<i>State- and tribal - equivalent CERCLIS</i>								
NY SHWS	1.000		2	2	0	7	NR	11
<i>State and tribal landfill and/or solid waste disposal site lists</i>								
NY SWF/LF	0.500		0	0	0	NR	NR	0
<i>State and tribal leaking storage tank lists</i>								
INDIAN LUST	0.500		0	0	0	NR	NR	0
NY LTANKS	0.500		6	13	21	NR	NR	40
NY HIST LTANKS	0.500		0	0	0	NR	NR	0
<i>State and tribal registered storage tank lists</i>								
FEMA UST	0.250		0	0	NR	NR	NR	0

MAP FINDINGS SUMMARY

Database	Search Distance (Miles)	Target Property	< 1/8	1/8 - 1/4	1/4 - 1/2	1/2 - 1	> 1	Total Plotted
NY UST	0.250		11	19	NR	NR	NR	30
NY CBS UST	0.250		0	1	NR	NR	NR	1
NY MOSF UST	0.500		0	0	0	NR	NR	0
NY CBS	0.250		0	1	NR	NR	NR	1
NY MOSF	0.500		0	0	0	NR	NR	0
NY AST	0.250		3	19	NR	NR	NR	22
NY CBS AST	0.250		0	1	NR	NR	NR	1
NY MOSF AST	0.500		0	0	0	NR	NR	0
INDIAN UST	0.250		0	0	NR	NR	NR	0
NY TANKS	0.250		0	1	NR	NR	NR	1
State and tribal institutional control / engineering control registries								
NY RES DECL	0.125		0	NR	NR	NR	NR	0
NY ENG CONTROLS	0.500		0	1	2	NR	NR	3
NY INST CONTROL	0.500		0	1	2	NR	NR	3
State and tribal voluntary cleanup sites								
NY VCP	0.500		7	6	19	NR	NR	32
INDIAN VCP	0.500		0	0	0	NR	NR	0
State and tribal Brownfields sites								
NY BROWNFIELDS	0.500		6	5	4	NR	NR	15
NY ERP	0.500		0	0	0	NR	NR	0
ADDITIONAL ENVIRONMENTAL RECORDS								
Local Brownfield lists								
US BROWNFIELDS	0.500		0	1	0	NR	NR	1
Local Lists of Landfill / Solid Waste Disposal Sites								
NY SWRCY	0.500		0	0	1	NR	NR	1
NY SWTIRE	0.500		0	0	0	NR	NR	0
INDIAN ODI	0.500		0	0	0	NR	NR	0
DEBRIS REGION 9	0.500		0	0	0	NR	NR	0
ODI	0.500		0	0	0	NR	NR	0
IHS OPEN DUMPS	0.500		0	0	0	NR	NR	0
Local Lists of Hazardous waste / Contaminated Sites								
US HIST CDL	TP		NR	NR	NR	NR	NR	0
NY DEL SHWS	1.000		0	0	0	0	NR	0
US CDL	TP		NR	NR	NR	NR	NR	0
NY PFAS	0.500		0	0	0	NR	NR	0
Local Lists of Registered Storage Tanks								
NY HIST UST	0.250		0	0	NR	NR	NR	0
NY HIST AST	TP		NR	NR	NR	NR	NR	0
Local Land Records								
NY LIENS	TP		NR	NR	NR	NR	NR	0

MAP FINDINGS SUMMARY

Database	Search Distance (Miles)	Target Property	< 1/8	1/8 - 1/4	1/4 - 1/2	1/2 - 1	> 1	Total Plotted
LIENS 2	TP		NR	NR	NR	NR	NR	0
Records of Emergency Release Reports								
HMIRS	TP		NR	NR	NR	NR	NR	0
NY Spills	0.125		31	NR	NR	NR	NR	31
NY Hist Spills	0.125		0	NR	NR	NR	NR	0
NY SPILLS 90	0.125		0	NR	NR	NR	NR	0
NY SPILLS 80	0.125		0	NR	NR	NR	NR	0
Other Ascertainable Records								
RCRA NonGen / NLR	0.250		20	68	NR	NR	NR	88
FUDS	1.000		0	1	1	2	NR	4
DOD	1.000		0	0	0	0	NR	0
SCRD DRYCLEANERS	0.500		0	0	0	NR	NR	0
US FIN ASSUR	TP		NR	NR	NR	NR	NR	0
EPA WATCH LIST	TP		NR	NR	NR	NR	NR	0
2020 COR ACTION	0.250		0	0	NR	NR	NR	0
TSCA	TP		NR	NR	NR	NR	NR	0
TRIS	TP		NR	NR	NR	NR	NR	0
SSTS	TP		NR	NR	NR	NR	NR	0
ROD	1.000		0	0	0	0	NR	0
RMP	TP		NR	NR	NR	NR	NR	0
RAATS	TP		NR	NR	NR	NR	NR	0
PRP	TP		NR	NR	NR	NR	NR	0
PADS	TP		NR	NR	NR	NR	NR	0
ICIS	TP		NR	NR	NR	NR	NR	0
FTTS	TP		NR	NR	NR	NR	NR	0
MLTS	TP		NR	NR	NR	NR	NR	0
COAL ASH DOE	TP		NR	NR	NR	NR	NR	0
COAL ASH EPA	0.500		0	0	0	NR	NR	0
PCB TRANSFORMER	TP		NR	NR	NR	NR	NR	0
RADINFO	TP		NR	NR	NR	NR	NR	0
HIST FTTS	TP		NR	NR	NR	NR	NR	0
DOT OPS	TP		NR	NR	NR	NR	NR	0
CONSENT	1.000		0	0	0	0	NR	0
INDIAN RESERV	1.000		0	0	0	0	NR	0
FUSRAP	1.000		0	0	0	0	NR	0
UMTRA	0.500		0	0	0	NR	NR	0
LEAD SMELTERS	TP		NR	NR	NR	NR	NR	0
US AIRS	TP		NR	NR	NR	NR	NR	0
US MINES	0.250		0	0	NR	NR	NR	0
ABANDONED MINES	0.250		0	0	NR	NR	NR	0
FINDS	TP		NR	NR	NR	NR	NR	0
DOCKET HWC	TP		NR	NR	NR	NR	NR	0
ECHO	TP		NR	NR	NR	NR	NR	0
UXO	1.000		0	0	0	0	NR	0
FUELS PROGRAM	0.250		0	0	NR	NR	NR	0
NY AIRS	TP		NR	NR	NR	NR	NR	0
NY COAL ASH	0.500		0	0	0	NR	NR	0
NY DRYCLEANERS	0.250		1	0	NR	NR	NR	1
NY E DESIGNATION	0.125	1	38	NR	NR	NR	NR	39

MAP FINDINGS SUMMARY

<u>Database</u>	<u>Search Distance (Miles)</u>	<u>Target Property</u>	<u>< 1/8</u>	<u>1/8 - 1/4</u>	<u>1/4 - 1/2</u>	<u>1/2 - 1</u>	<u>> 1</u>	<u>Total Plotted</u>
NY Financial Assurance	TP		NR	NR	NR	NR	NR	0
NY HSWDS	0.500		0	1	0	NR	NR	1
NY MANIFEST	0.250		28	105	NR	NR	NR	133
PA MANIFEST	0.250		2	4	NR	NR	NR	6
NJ MANIFEST	0.250		12	26	NR	NR	NR	38
NY SPDES	TP		NR	NR	NR	NR	NR	0
NY VAPOR REOPENED	0.500		0	0	0	NR	NR	0
NY UIC	TP		NR	NR	NR	NR	NR	0
NY COOLING TOWERS	TP		NR	NR	NR	NR	NR	0
NY LEAD	TP		NR	NR	NR	NR	NR	0
MINES MRDS	TP		NR	NR	NR	NR	NR	0
<u>EDR HIGH RISK HISTORICAL RECORDS</u>								
<i>EDR Exclusive Records</i>								
EDR MGP	1.000		2	1	1	2	NR	6
EDR Hist Auto	0.125		6	NR	NR	NR	NR	6
EDR Hist Cleaner	0.125		1	NR	NR	NR	NR	1
<u>EDR RECOVERED GOVERNMENT ARCHIVES</u>								
<i>Exclusive Recovered Govt. Archives</i>								
NY RGA HWS	TP		NR	NR	NR	NR	NR	0
NY RGA LF	TP		NR	NR	NR	NR	NR	0
- Totals --		1	184	302	52	12	0	551

NOTES:

TP = Target Property

NR = Not Requested at this Search Distance

Sites may be listed in more than one database

MAP FINDINGS

Map ID
Direction
Distance
Elevation

Site

Database(s)

EDR ID Number
EPA ID Number

A1
Target
Property

LOT 71,TAXBLOCK 1886
794 BEDFORD AVENUE
BROOKLYN, NY 11205

NY E DESIGNATION

S108075124
N/A

Site 1 of 7 in cluster A

Actual:
24 ft.

E DESIGNATION:
Name: LOT 71,TAXBLOCK 1886
Address: 794 BEDFORD AVENUE
City,State,Zip: BROOKLYN, NY 11205
Tax Lot(s): 71
Tax Block: 1886
Borough Code: BK
E-No: E-102
Effective Date: 5/9/2001
Satisfaction Date: Not reported
Ceqr Number: 00DCP015K
Ulurp Number: 000109 ZMK000109 ZMK
Zoning Map No: 12d, 13b

Description: Underground Gasoline Storage Tanks* Testing Protocol.
Lot Remediation Date: Not reported

A2
SE
< 1/8
0.005 mi.
26 ft.

LOT 72,TAXBLOCK 1886
796 BEDFORD AVENUE
BROOKLYN, NY 11205

NY E DESIGNATION

S108075125
N/A

Site 2 of 7 in cluster A

Relative:
Higher
Actual:
24 ft.

E DESIGNATION:
Name: LOT 72,TAXBLOCK 1886
Address: 796 BEDFORD AVENUE
City,State,Zip: BROOKLYN, NY 11205
Tax Lot(s): 72
Tax Block: 1886
Borough Code: BK
E-No: E-102
Effective Date: 5/9/2001
Satisfaction Date: Not reported
Ceqr Number: 00DCP015K
Ulurp Number: 000109 ZMK000109 ZMK
Zoning Map No: 12d, 13b

Description: Underground Gasoline Storage Tanks* Testing Protocol.
Lot Remediation Date: Not reported

A3
NNE
< 1/8
0.005 mi.
29 ft.

CON EDISON - MANHOLE 823
790 BEDFORD AVE
BROOKLYN, NY 11205

RCRA-LQG
FINDS
ECHO
NY MANIFEST

1016677506
NYP004311437

Site 3 of 7 in cluster A

Relative:
Lower
Actual:
23 ft.

RCRA-LQG:
Date Form Received by Agency: 2014-03-27 00:00:00.0
Handler Name: CON EDISON - MANHOLE 823
Handler Address: 790 BEDFORD AVE
Handler City,State,Zip: BROOKLYN, NY 11205
EPA ID: NYP004311437

Map ID
Direction
Distance
Elevation

MAP FINDINGS

Site

Database(s)

EDR ID Number
EPA ID Number

CON EDISON - MANHOLE 823 (Continued)

1016677506

Contact Name:	DENNIS HUACON
Contact Address:	IRVING PLACE, 15TH FL NE
Contact City,State,Zip:	NEW YORK, NY 10003
Contact Telephone:	212-460-2757
Contact Fax:	401-765-1500
Contact Email:	HUACOND@CONED.COM
Contact Title:	ASSOCIATE SCIENTIST
EPA Region:	02
Land Type:	Private
Federal Waste Generator Description:	Large Quantity Generator
Non-Notifier:	Not reported
Biennial Report Cycle:	2013
Accessibility:	Not reported
Active Site Indicator:	Handler Activities
State District Owner:	NY
State District:	NYSDEC R2
Mailing Address:	IRVING PLACE, 15TH FL NE
Mailing City,State,Zip:	NEW YORK, NY 10003
Owner Name:	CONSOLIDATED EDISON COMPANY OF NY, INC.
Owner Type:	Private
Operator Name:	CONSOLIDATED EDISON COMPANY OF NY, INC.
Operator Type:	Private
Short-Term Generator Activity:	No
Importer Activity:	No
Mixed Waste Generator:	No
Transporter Activity:	No
Transfer Facility Activity:	No
Recycler Activity with Storage:	No
Small Quantity On-Site Burner Exemption:	No
Smelting Melting and Refining Furnace Exemption:	No
Underground Injection Control:	No
Off-Site Waste Receipt:	No
Universal Waste Indicator:	No
Universal Waste Destination Facility:	No
Federal Universal Waste:	No
Active Site Fed-Reg Treatment Storage and Disposal Facility:	Not reported
Active Site Converter Treatment storage and Disposal Facility:	Not reported
Active Site State-Reg Treatment Storage and Disposal Facility:	Not reported
Active Site State-Reg Handler:	---
Federal Facility Indicator:	Not reported
Hazardous Secondary Material Indicator:	NN
Sub-Part K Indicator:	Not reported
Commercial TSD Indicator:	No
Treatment Storage and Disposal Type:	Not reported
2018 GPRA Permit Baseline:	Not on the Baseline
2018 GPRA Renewals Baseline:	Not on the Baseline
Permit Renewals Workload Universe:	Not reported
Permit Workload Universe:	Not reported
Permit Progress Universe:	Not reported
Post-Closure Workload Universe:	Not reported
Closure Workload Universe:	Not reported
202 GPRA Corrective Action Baseline:	No
Corrective Action Workload Universe:	No
Subject to Corrective Action Universe:	No
Non-TSDFs Where RCRA CA has Been Imposed Universe:	No
TSDFs Potentially Subject to CA Under 3004 (u)/(v) Universe:	No
TSDFs Only Subject to CA under Discretionary Auth Universe:	No

Map ID
Direction
Distance
Elevation

MAP FINDINGS

Site

Database(s)

EDR ID Number
EPA ID Number

CON EDISON - MANHOLE 823 (Continued)

1016677506

Corrective Action Priority Ranking:	No NCAPS ranking
Environmental Control Indicator:	No
Institutional Control Indicator:	No
Human Exposure Controls Indicator:	N/A
Groundwater Controls Indicator:	N/A
Operating TSDF Universe:	Not reported
Full Enforcement Universe:	Not reported
Significant Non-Complier Universe:	No
Unaddressed Significant Non-Complier Universe:	No
Addressed Significant Non-Complier Universe:	No
Significant Non-Complier With a Compliance Schedule Universe:	No
Financial Assurance Required:	Not reported
Handler Date of Last Change:	2015-04-14 00:00:00.0
Recognized Trader-Importer:	No
Recognized Trader-Exporter:	No
Importer of Spent Lead Acid Batteries:	No
Exporter of Spent Lead Acid Batteries:	No
Recycler Activity Without Storage:	Not reported
Manifest Broker:	Not reported
Sub-Part P Indicator:	No

Biennial: List of Years

Year: 2013

[Click Here for Biennial Reporting System Data:](#)

Hazardous Waste Summary:

Waste Code: D008
Waste Description: LEAD

Handler - Owner Operator:

Owner/Operator Indicator:	Owner
Owner/Operator Name:	CONSOLIDATED EDISON COMPANY OF NY, INC.
Legal Status:	Private
Date Became Current:	2013-05-13 00:00:00.
Date Ended Current:	Not reported
Owner/Operator Address:	4 IRVING PLACE
Owner/Operator City,State,Zip:	NEW YORK, NY 10003
Owner/Operator Telephone:	Not reported
Owner/Operator Telephone Ext:	Not reported
Owner/Operator Fax:	Not reported
Owner/Operator Email:	Not reported

Owner/Operator Indicator:	Operator
Owner/Operator Name:	CONSOLIDATED EDISON COMPANY OF NY, INC.
Legal Status:	Private
Date Became Current:	2013-05-13 00:00:00.
Date Ended Current:	Not reported
Owner/Operator Address:	4 IRVING PLACE
Owner/Operator City,State,Zip:	NEW YORK, NY 10003
Owner/Operator Telephone:	Not reported
Owner/Operator Telephone Ext:	Not reported
Owner/Operator Fax:	Not reported
Owner/Operator Email:	Not reported

Map ID
Direction
Distance
Elevation

MAP FINDINGS

Site

Database(s)

EDR ID Number
EPA ID Number

CON EDISON - MANHOLE 823 (Continued)

1016677506

Historic Generators:

Receive Date: 2014-03-27 00:00:00.0
Handler Name: CON EDISON - MANHOLE 823
Federal Waste Generator Description: Large Quantity Generator
State District Owner: NY
Large Quantity Handler of Universal Waste: No
Recognized Trader Importer: No
Recognized Trader Exporter: No
Spent Lead Acid Battery Importer: No
Spent Lead Acid Battery Exporter: No
Current Record: Yes
Non Storage Recycler Activity: Not reported
Electronic Manifest Broker: Not reported

Receive Date: 2013-05-13 00:00:00.0
Handler Name: CON EDISON MANHOLE: 823
Federal Waste Generator Description: Conditionally Exempt Small Quantity Generator
State District Owner: NY
Large Quantity Handler of Universal Waste: No
Recognized Trader Importer: No
Recognized Trader Exporter: No
Spent Lead Acid Battery Importer: No
Spent Lead Acid Battery Exporter: No
Current Record: No
Non Storage Recycler Activity: Not reported
Electronic Manifest Broker: Not reported

Receive Date: 2013-06-13 00:00:00.0
Handler Name: CON EDISON MANHOLE: 823
Federal Waste Generator Description: Not a generator, verified
State District Owner: NY
Large Quantity Handler of Universal Waste: No
Recognized Trader Importer: No
Recognized Trader Exporter: No
Spent Lead Acid Battery Importer: No
Spent Lead Acid Battery Exporter: No
Current Record: No
Non Storage Recycler Activity: Not reported
Electronic Manifest Broker: Not reported

List of NAICS Codes and Descriptions:

NAICS Code: 221122
NAICS Description: ELECTRIC POWER DISTRIBUTION

Facility Has Received Notices of Violations:

Violations: No Violations Found

Evaluation Action Summary:

Evaluations: No Evaluations Found

FINDS:

Registry ID: 110058875631

Map ID
Direction
Distance
Elevation

MAP FINDINGS

Site

Database(s)

EDR ID Number
EPA ID Number

CON EDISON - MANHOLE 823 (Continued)

1016677506

Click Here:

Environmental Interest/Information System:

RCRAInfo is a national information system that supports the Resource Conservation and Recovery Act (RCRA) program through the tracking of events and activities related to facilities that generate, transport, and treat, store, or dispose of hazardous waste. RCRAInfo allows RCRA program staff to track the notification, permit, compliance, and corrective action activities required under RCRA.

HAZARDOUS WASTE BIENNIAL REPORTER

[Click this hyperlink](#) while viewing on your computer to access additional FINDS: detail in the EDR Site Report.

ECHO:

Envid: 1016677506
Registry ID: 110058875631
DFR URL: <http://echo.epa.gov/detailed-facility-report?fid=110058875631>
Name: CON EDISON - MANHOLE 823
Address: 790 BEDFORD AVE
City,State,Zip: BROOKLYN, NY 11205

NY MANIFEST:

Name: CON EDISON
Address: 790 BEDFORD AVE
City,State,Zip: BROOKLYN, NY 11205
Country: USA
EPA ID: NYP004311437
Facility Status: Not reported
Location Address 1: 790 BEDFORD AVE
Code: BP
Location Address 2: Not reported
Total Tanks: Not reported
Location City: BROOKLYN
Location State: NY
Location Zip: 11205
Location Zip 4: Not reported

NY MANIFEST:

EPAID: NYP004311437
Mailing Name: CON EDISON
Mailing Contact: CON EDISON
Mailing Address 1: 4 IRVING PLACE 15TH FLOOR
Mailing Address 2: Not reported
Mailing City: NEW YORK
Mailing State: NY
Mailing Zip: 10003
Mailing Zip 4: Not reported
Mailing Country: USA
Mailing Phone: 2124603770

NY MANIFEST:

Document ID: Not reported
Manifest Status: Not reported
seq: Not reported
Year: Not reported
Trans1 State ID: NJD003812047

Map ID
 Direction
 Distance
 Elevation

MAP FINDINGS

Site

Database(s)

EDR ID Number
 EPA ID Number

CON EDISON - MANHOLE 823 (Continued)

1016677506

Trans2 State ID: Not reported
 Generator Ship Date: 05/13/2013
 Trans1 Recv Date: 05/13/2013
 Trans2 Recv Date: Not reported
 TSD Site Recv Date: 05/15/2013
 Part A Recv Date: Not reported
 Part B Recv Date: Not reported
 Generator EPA ID: NYP004311437
 Trans1 EPA ID: Not reported
 Trans2 EPA ID: Not reported
 TSDF ID 1: NJD991291105
 TSDF ID 2: Not reported
 Manifest Tracking Number: 002018077GBF
 Import Indicator: N
 Export Indicator: N
 Discr Quantity Indicator: N
 Discr Type Indicator: N
 Discr Residue Indicator: N
 Discr Partial Reject Indicator: N
 Discr Full Reject Indicator: N
 Manifest Ref Number: Not reported
 Alt Facility RCRA ID: Not reported
 Alt Facility Sign Date: Not reported
 MGMT Method Type Code: H141
 Waste Code: Not reported
 Waste Code: Not reported
 Waste Code: Not reported
 Waste Code: Not reported
 Waste Code: Not reported
 Waste Code: Not reported
 Quantity: 600
 Units: G - Gallons (liquids only)* (8.3 pounds)
 Number of Containers: 1
 Container Type: TT - Cargo tank, tank trucks
 Handling Method: T Chemical, physical, or biological treatment.
 Specific Gravity: 1
 Waste Code: D008
 Waste Code 1_2: Not reported
 Waste Code 1_3: Not reported
 Waste Code 1_4: Not reported
 Waste Code 1_5: Not reported
 Waste Code 1_6: Not reported

A4
WSW
< 1/8
0.021 mi.
110 ft.
Relative:
Higher
Actual:
25 ft.

NASSAU GAS
SKILLMAN AVE
BROOKLYN, NY 11205
Site 4 of 7 in cluster A

EDR MGP 1008407895
N/A

Manufactured Gas Plants:
 No additional information available

Map ID
 Direction
 Distance
 Elevation

MAP FINDINGS

Site

Database(s)

EDR ID Number
 EPA ID Number

A5
WNW
< 1/8
0.025 mi.
130 ft.

EAST COAST INDUSTRIAL UNIFORM CORP
39 SKILLMAN ST
BROOKLYN, NY 11205
Site 5 of 7 in cluster A

NY LTANKS 1000391505
NY UST NYD044358067
NY Spills
RCRA NonGen / NLR
US AIRS
NY MANIFEST

Relative:
Lower

LTANKS:

Actual:
23 ft.

Name: EAST COAST UNIFORM
 Address: 39 SKILLMAN ST
 City,State,Zip: BROOKLYN, NY
 Spill Number/Closed Date: 9800638 / 2006-05-16
 Facility ID: 9800638
 Site ID: 317263
 Spill Date: 1998-04-13
 Spill Cause: Tank Test Failure
 Spill Source: Commercial/Industrial
 Spill Class: B4
 Cleanup Ceased: Not reported
 SWIS: 2401
 Investigator: JMROMMEL
 Referred To: Not reported
 Reported to Dept: 1998-04-15
 CID: 205
 Water Affected: Not reported
 Spill Notifier: Responsible Party
 Last Inspection: Not reported
 Recommended Penalty: False
 Meets Standard: True
 UST Involvement: True
 Remediation Phase: 0
 Date Entered In Computer: 1998-04-15
 Spill Record Last Update: 2006-05-16
 Spiller Name: TONE TANK
 Spiller Company: EAST COAST UNIFORM
 Spiller Address: 39 SKILLMAN ST
 Spiller County: 001
 Spiller Contact: TONE TANK
 Spiller Phone: (718) 331-5003
 Spiller Extention: Not reported
 DEC Region: 2
 DER Facility ID: 255752
 DEC Memo: "Prior to Sept, 2004 data translation this spill Lead_DEC Field was ROMMEL This gasoline spill case has been reassigned from DEC (Sigona) to Rommel on January 7, 2004. Jones - March 2006 - Reporter's and Spill location phone numbers no longer in service. Recommend return to region 1. Next step: Establish contact with current occupant of the site or track down former owner. 5/16/2006 - Mike - Could not find a contact for current site occupant. Contacted Protest Enterprises who had the same old information the Spill Report states, However Protest the company who did the test has records that tank was tested again on the same day which the tank passed. Also stated there was no spill."

Remarks: "TESTED TANK, TANK FAILED"

All TTF:

Facility ID: 9800638
 Spill Number: 9800638
 Spill Tank Test: 1545780
 Site ID: 317263

Map ID
Direction
Distance
Elevation

MAP FINDINGS

Site

Database(s)

EDR ID Number
EPA ID Number

EAST COAST INDUSTRIAL UNIFORM CORP (Continued)

1000391505

Tank Number: 1
Tank Size: 2000
Material: Not reported
EPA UST: Not reported
UST: Not reported
Cause: Not reported
Source: Not reported
Test Method: 03
Test Method 2: Horner EZ Check I or II
Leak Rate: .00
Gross Fail: Not reported
Modified By: Spills
Last Modified Date: Not reported

Facility ID: 9800638
Spill Number: 9800638
Spill Tank Test: 1545781
Site ID: 317263
Tank Number: 2
Tank Size: 3000
Material: Not reported
EPA UST: Not reported
UST: Not reported
Cause: Not reported
Source: Not reported
Test Method: 03
Test Method 2: Horner EZ Check I or II
Leak Rate: .00
Gross Fail: Not reported
Modified By: Spills
Last Modified Date: Not reported

All Materials:
Site ID: 317263
Operable Unit ID: 1057987
Operable Unit: 01
Material ID: 322594
Material Code: 0009
Material Name: gasoline
Case No.: Not reported
Material FA: Petroleum
Quantity: .00
Units: G
Recovered: .00
Oxygenate: Not reported

Site ID: 317263
Operable Unit ID: 1057987
Operable Unit: 01
Material ID: 322593
Material Code: 0001A
Material Name: #2 fuel oil
Case No.: Not reported
Material FA: Petroleum
Quantity: .00
Units: G
Recovered: .00

Map ID
Direction
Distance
Elevation

MAP FINDINGS

Site

Database(s)

EDR ID Number
EPA ID Number

EAST COAST INDUSTRIAL UNIFORM CORP (Continued)

1000391505

Oxygenate: Not reported

UST:

Name: FORMER EAST COAST INDUSTRIAL UNIFORMS SITE
Address: 39 SKILLMAN STREET
City,State,Zip: BROOKLYN, NY 11205
Id/Status: 2-055468 / Unregulated/Closed
Program Type: PBS
Region: STATE
DEC Region: 2
Expiration Date: N/A
UTM X: 588091.77058
UTM Y: 4505663.22567
Site Type: Apartment Building/Office Building

Affiliation Records:

Site Id: 838
Affiliation Type: Mail Contact
Company Name: 39 SKILLMAN STREET LLC
Contact Type: Not reported
Contact Name: ZELIG WEISS
Address1: 331 RUTLEDGE STREET
Address2: SUITE 209
City: BROOKLYN
State: NY
Zip Code: 11211
Country Code: 001
Phone: (718) 599-1105
EMail: ZELIG@CONDORNY.COM
Fax Number: Not reported
Modified By: NRLOMBAR
Date Last Modified: 2013-08-21

Site Id: 838
Affiliation Type: Facility Operator
Company Name: FORMER EAST COAST INDUSTRIAL UNIFORMS SITE
Contact Type: Not reported
Contact Name: ZELIG WEISS
Address1: Not reported
Address2: Not reported
City: Not reported
State: NN
Zip Code: Not reported
Country Code: 001
Phone: (718) 599-1105
EMail: Not reported
Fax Number: Not reported
Modified By: NRLOMBAR
Date Last Modified: 2013-08-21

Site Id: 838
Affiliation Type: Emergency Contact
Company Name: EAST COAST UNIFORM CORP.
Contact Type: Not reported
Contact Name: ZELIG WEISS
Address1: Not reported

Map ID
Direction
Distance
Elevation

MAP FINDINGS

Site

Database(s)

EDR ID Number
EPA ID Number

EAST COAST INDUSTRIAL UNIFORM CORP (Continued)

1000391505

Address2: Not reported
City: Not reported
State: NN
Zip Code: Not reported
Country Code: 999
Phone: (718) 599-1105
EMail: Not reported
Fax Number: Not reported
Modified By: NRLOMBAR
Date Last Modified: 2013-08-21

Site Id: 838
Affiliation Type: Facility Owner
Company Name: EAST COAST UNIFORM CORP.
Contact Type: Not reported
Contact Name: Not reported
Address1: 143-22 84TH AVE
Address2: Not reported
City: QUEENS
State: NY
Zip Code: 11435
Country Code: 001
Phone: (718) 522-7410
EMail: Not reported
Fax Number: Not reported
Modified By: NRLOMBAR
Date Last Modified: 2013-08-21

Tank Info:

Tank Number: 001
Tank ID: 1781
Tank Status: Closed - Removed
Material Name: Closed - Removed
Capacity Gallons: 3000
Install Date: Not reported
Date Tank Closed: 07/19/2012
Registered: True
Tank Location: Underground
Tank Type: Steel/carbon steel
Material Code: 0001
Common Name of Substance: #2 Fuel Oil (On-Site Consumption)

Tightness Test Method: 03
Date Test: 05/01/1998
Next Test Date: Not reported
Pipe Model: Not reported
Modified By: NRLOMBAR
Last Modified: 04/14/2017

Equipment Records:

I04 - Overfill - Product Level Gauge (A/G)
J02 - Dispenser - Suction Dispenser
B00 - Tank External Protection - None
C00 - Pipe Location - No Piping
F00 - Pipe External Protection - None
E00 - Piping Secondary Containment - None

Map ID
Direction
Distance
Elevation

MAP FINDINGS

Site

Database(s)

EDR ID Number
EPA ID Number

EAST COAST INDUSTRIAL UNIFORM CORP (Continued)

1000391505

G03 - Tank Secondary Containment - Vault (w/o access)
H00 - Tank Leak Detection - None
A00 - Tank Internal Protection - None
D01 - Pipe Type - Steel/Carbon Steel/Iron
K00 - Spill Prevention - None
L00 - Piping Leak Detection - None

SPILLS:

Name: SOIL
Address: 39 SKILLMAN ST
City,State,Zip: BROOKLYN, NY
Spill Number/Closed Date: 1108026 / 2013-12-19
Facility ID: 1108026
Facility Type: ER
DER Facility ID: 255752
Site ID: 455738
DEC Region: 2
Spill Cause: Equipment Failure
Spill Class: Not reported
SWIS: 2401
Spill Date: 2011-09-22
Investigator: snboller
Referred To: Not reported
Reported to Dept: 2011-09-22
CID: Not reported
Water Affected: Not reported
Spill Source: Commercial/Industrial
Spill Notifier: Other
Cleanup Ceased: Not reported
Cleanup Meets Std: False
Last Inspection: Not reported
Recommended Penalty: False
UST Trust: False
Remediation Phase: 0
Date Entered In Computer: 2011-09-22
Spill Record Last Update: 2016-05-09
Spiller Name: Not reported
Spiller Company: Property owner
Spiller Address: Not reported
Spiller Company: 999
Contact Name: KEVIN BRUSSEE
DEC Memo: "09/23/2011-Zhune spoke to Kevin Brussee from Environmental Business Consultant 631-504-6000 He said. They are doing Phase II for potential purchaser. They found one UST not properly abandoned. Yesterday they did boribgs around the tank and found soil contaminated. They went 20' down and found a gray sheen in the groundwater interface. They collected soil and groundwater samples. 05/14/12-Zhune called to Kevin Brussee. He said the site has been accepted into the Brownfield program. He also said Mandy Yau is the project manager for this site. 05/14/12- Zhune spoke to Jane O'Connell she request to assign this spill to Mandy Yau. "
Remarks: "Caller advised during inspection of property found a leaking fuel tank unknown amount of oil spilled into soil. Clean up is pending."

All Materials:

Site ID: 455738
Operable Unit ID: 1205890

Map ID
Direction
Distance
Elevation

MAP FINDINGS

Site

Database(s)

EDR ID Number
EPA ID Number

EAST COAST INDUSTRIAL UNIFORM CORP (Continued)

1000391505

Operable Unit: 01
Material ID: 2202851
Material Code: 0001A
Material Name: #2 fuel oil
Case No.: Not reported
Material FA: Petroleum
Quantity: Not reported
Units: Not reported
Recovered: Not reported
Oxygenate: Not reported

RCRA NonGen / NLR:

Date Form Received by Agency: 2007-01-01 00:00:00.0
Handler Name: EAST COAST INDUSTRIAL UNIFORM CORP
Handler Address: 39 SKILLMAN ST
Handler City,State,Zip: BROOKLYN, NY 11205
EPA ID: NYD044358067
Contact Name: Not reported
Contact Address: SKILLMAN ST
Contact City,State,Zip: BROOKLYN, NY 11205
Contact Telephone: Not reported
Contact Fax: Not reported
Contact Email: Not reported
Contact Title: Not reported
EPA Region: 02
Land Type: Not reported
Federal Waste Generator Description: Not a generator, verified
Non-Notifier: Not reported
Biennial Report Cycle: Not reported
Accessibility: Not reported
Active Site Indicator: Not reported
State District Owner: NY
State District: NYSDEC R2
Mailing Address: SKILLMAN ST
Mailing City,State,Zip: BROOKLYN, NY 11205
Owner Name: LOUIS SILBERT PRES
Owner Type: Private
Operator Name: LOUIS SILBERT PRES
Operator Type: Private
Short-Term Generator Activity: No
Importer Activity: No
Mixed Waste Generator: No
Transporter Activity: No
Transfer Facility Activity: No
Recycler Activity with Storage: No
Small Quantity On-Site Burner Exemption: No
Smelting Melting and Refining Furnace Exemption: No
Underground Injection Control: No
Off-Site Waste Receipt: No
Universal Waste Indicator: No
Universal Waste Destination Facility: No
Federal Universal Waste: No
Active Site Fed-Reg Treatment Storage and Disposal Facility: Not reported
Active Site Converter Treatment storage and Disposal Facility: Not reported
Active Site State-Reg Treatment Storage and Disposal Facility: Not reported
Active Site State-Reg Handler: ---

Map ID
 Direction
 Distance
 Elevation

MAP FINDINGS

Site

Database(s)

EDR ID Number
 EPA ID Number

EAST COAST INDUSTRIAL UNIFORM CORP (Continued)

1000391505

Federal Facility Indicator:	Not reported
Hazardous Secondary Material Indicator:	NN
Sub-Part K Indicator:	Not reported
Commercial TSD Indicator:	No
Treatment Storage and Disposal Type:	Not reported
2018 GPRA Permit Baseline:	Not on the Baseline
2018 GPRA Renewals Baseline:	Not on the Baseline
Permit Renewals Workload Universe:	Not reported
Permit Workload Universe:	Not reported
Permit Progress Universe:	Not reported
Post-Closure Workload Universe:	Not reported
Closure Workload Universe:	Not reported
202 GPRA Corrective Action Baseline:	No
Corrective Action Workload Universe:	No
Subject to Corrective Action Universe:	No
Non-TSDFs Where RCRA CA has Been Imposed Universe:	No
TSDFs Potentially Subject to CA Under 3004 (u)/(v) Universe:	No
TSDFs Only Subject to CA under Discretionary Auth Universe:	No
Corrective Action Priority Ranking:	No NCAPS ranking
Environmental Control Indicator:	No
Institutional Control Indicator:	No
Human Exposure Controls Indicator:	N/A
Groundwater Controls Indicator:	N/A
Operating TSDF Universe:	Not reported
Full Enforcement Universe:	Not reported
Significant Non-Complier Universe:	No
Unaddressed Significant Non-Complier Universe:	No
Addressed Significant Non-Complier Universe:	No
Significant Non-Complier With a Compliance Schedule Universe:	No
Financial Assurance Required:	Not reported
Handler Date of Last Change:	2015-04-14 00:00:00.0
Recognized Trader-Importer:	No
Recognized Trader-Exporter:	No
Importer of Spent Lead Acid Batteries:	No
Exporter of Spent Lead Acid Batteries:	No
Recycler Activity Without Storage:	Not reported
Manifest Broker:	Not reported
Sub-Part P Indicator:	No

Hazardous Waste Summary:

Waste Code: D000
 Waste Description: Not Defined

Waste Code: K030
 Waste Description: COLUMN BOTTOMS OR HEAVY ENDS FROM THE COMBINED PRODUCTION OF TRICHLOROETHYLENE AND PERCHLOROETHYLENE.

Handler - Owner Operator:

Owner/Operator Indicator:	Operator
Owner/Operator Name:	LOUIS SILBERT PRES
Legal Status:	Private
Date Became Current:	Not reported
Date Ended Current:	Not reported
Owner/Operator Address:	NOT REQUIRED
Owner/Operator City,State,Zip:	NOT REQUIRED, WY 99999

Map ID
Direction
Distance
Elevation

MAP FINDINGS

Site

Database(s)

EDR ID Number
EPA ID Number

EAST COAST INDUSTRIAL UNIFORM CORP (Continued)

1000391505

Owner/Operator Telephone: 212-555-1212
Owner/Operator Telephone Ext: Not reported
Owner/Operator Fax: Not reported
Owner/Operator Email: Not reported

Owner/Operator Indicator: Owner
Owner/Operator Name: LOUIS SILBERT PRES
Legal Status: Private
Date Became Current: Not reported
Date Ended Current: Not reported
Owner/Operator Address: NOT REQUIRED
Owner/Operator City,State,Zip: NOT REQUIRED, WY 99999
Owner/Operator Telephone: 212-555-1212
Owner/Operator Telephone Ext: Not reported
Owner/Operator Fax: Not reported
Owner/Operator Email: Not reported

Owner/Operator Indicator: Owner
Owner/Operator Name: LOUIS SILBERT PRES
Legal Status: Private
Date Became Current: Not reported
Date Ended Current: Not reported
Owner/Operator Address: NOT REQUIRED
Owner/Operator City,State,Zip: NOT REQUIRED, WY 99999
Owner/Operator Telephone: 212-555-1212
Owner/Operator Telephone Ext: Not reported
Owner/Operator Fax: Not reported
Owner/Operator Email: Not reported

Historic Generators:

Receive Date: 1999-07-14 00:00:00.0
Handler Name: EAST COAST INDUSTRIAL UNIFORM CORP
Federal Waste Generator Description: Small Quantity Generator
State District Owner: NY
Large Quantity Handler of Universal Waste: No
Recognized Trader Importer: No
Recognized Trader Exporter: No
Spent Lead Acid Battery Importer: No
Spent Lead Acid Battery Exporter: No
Current Record: No
Non Storage Recycler Activity: Not reported
Electronic Manifest Broker: Not reported

Receive Date: 2006-01-01 00:00:00.0
Handler Name: EAST COAST INDUSTRIAL UNIFORM CORP
Federal Waste Generator Description: Conditionally Exempt Small Quantity Generator
State District Owner: NY
Large Quantity Handler of Universal Waste: No
Recognized Trader Importer: No
Recognized Trader Exporter: No
Spent Lead Acid Battery Importer: No
Spent Lead Acid Battery Exporter: No
Current Record: No
Non Storage Recycler Activity: Not reported
Electronic Manifest Broker: Not reported

Receive Date: 2007-01-01 00:00:00.0

Map ID
Direction
Distance
Elevation

MAP FINDINGS

Site

Database(s)

EDR ID Number
EPA ID Number

EAST COAST INDUSTRIAL UNIFORM CORP (Continued)

1000391505

Handler Name: EAST COAST INDUSTRIAL UNIFORM CORP
Federal Waste Generator Description: Not a generator, verified
State District Owner: NY
Large Quantity Handler of Universal Waste: No
Recognized Trader Importer: No
Recognized Trader Exporter: No
Spent Lead Acid Battery Importer: No
Spent Lead Acid Battery Exporter: No
Current Record: Yes
Non Storage Recycler Activity: Not reported
Electronic Manifest Broker: Not reported

Receive Date: 1982-03-22 00:00:00.0
Handler Name: EAST COAST INDUSTRIAL UNIFORM CORP
Federal Waste Generator Description: Large Quantity Generator
State District Owner: NY
Large Quantity Handler of Universal Waste: No
Recognized Trader Importer: No
Recognized Trader Exporter: No
Spent Lead Acid Battery Importer: No
Spent Lead Acid Battery Exporter: No
Current Record: No
Non Storage Recycler Activity: Not reported
Electronic Manifest Broker: Not reported

List of NAICS Codes and Descriptions:

NAICS Codes: No NAICS Codes Found

Facility Has Received Notices of Violation:

Found Violation: Yes
Agency Which Determined Violation: EPA
Violation Short Description: Generators - General
Date Violation was Determined: 1998-07-02 00:00:00.0
Actual Return to Compliance Date: 1998-10-01 00:00:00.0
Return to Compliance Qualifier: Observed
Violation Responsible Agency: EPA
Scheduled Compliance Date: 1998-09-11 00:00:00.0
Enforcement Identifier: 000
Date of Enforcement Action: 1998-08-03 00:00:00.0
Enforcement Responsible Agency: EPA
Enforcement Docket Number: Not reported
Enforcement Attorney: R2
Corrective Action Component: No
Appeal Initiated Date: Not reported
Appeal Resolution Date: Not reported
Disposition Status Date: Not reported
Disposition Status: Not reported
Disposition Status Description: Not reported
Consent/Final Order Sequence Number: Not reported
Consent/Final Order Respondent Name: Not reported
Consent/Final Order Lead Agency: Not reported
Enforcement Type: WRITTEN INFORMAL
Enforcement Responsible Person: R2CFP
Enforcement Responsible Sub-Organization: RCB
SEP Sequence Number: Not reported
SEP Expenditure Amount: Not reported

Map ID
Direction
Distance
Elevation

MAP FINDINGS

Site

Database(s)

EDR ID Number
EPA ID Number

EAST COAST INDUSTRIAL UNIFORM CORP (Continued)

1000391505

SEP Scheduled Completion Date:	Not reported
SEP Actual Date:	Not reported
SEP Defaulted Date:	Not reported
SEP Type:	Not reported
SEP Type Description:	Not reported
Proposed Amount:	Not reported
Final Monetary Amount:	Not reported
Paid Amount:	Not reported
Final Count:	Not reported
Final Amount:	Not reported
Found Violation:	Yes
Agency Which Determined Violation:	State
Violation Short Description:	Generators - General
Date Violation was Determined:	1986-04-29 00:00:00.0
Actual Return to Compliance Date:	1986-12-04 00:00:00.0
Return to Compliance Qualifier:	Observed
Violation Responsible Agency:	State
Scheduled Compliance Date:	1987-05-21 00:00:00.0
Enforcement Identifier:	001
Date of Enforcement Action:	1986-06-19 00:00:00.0
Enforcement Responsible Agency:	State
Enforcement Docket Number:	Not reported
Enforcement Attorney:	Not reported
Corrective Action Component:	No
Appeal Initiated Date:	Not reported
Appeal Resolution Date:	Not reported
Disposition Status Date:	Not reported
Disposition Status:	Not reported
Disposition Status Description:	Not reported
Consent/Final Order Sequence Number:	Not reported
Consent/Final Order Respondent Name:	Not reported
Consent/Final Order Lead Agency:	Not reported
Enforcement Type:	WRITTEN INFORMAL
Enforcement Responsible Person:	NYSAN
Enforcement Responsible Sub-Organization:	Not reported
SEP Sequence Number:	Not reported
SEP Expenditure Amount:	Not reported
SEP Scheduled Completion Date:	Not reported
SEP Actual Date:	Not reported
SEP Defaulted Date:	Not reported
SEP Type:	Not reported
SEP Type Description:	Not reported
Proposed Amount:	Not reported
Final Monetary Amount:	Not reported
Paid Amount:	Not reported
Final Count:	Not reported
Final Amount:	Not reported
Found Violation:	Yes
Agency Which Determined Violation:	State
Violation Short Description:	Generators - General
Date Violation was Determined:	1988-05-04 00:00:00.0
Actual Return to Compliance Date:	1988-09-27 00:00:00.0
Return to Compliance Qualifier:	Observed
Violation Responsible Agency:	State
Scheduled Compliance Date:	1988-06-25 00:00:00.0

Map ID
Direction
Distance
Elevation

MAP FINDINGS

Site

Database(s)

EDR ID Number
EPA ID Number

EAST COAST INDUSTRIAL UNIFORM CORP (Continued)

1000391505

Enforcement Identifier: 002
Date of Enforcement Action: 1988-06-10 00:00:00.0
Enforcement Responsible Agency: State
Enforcement Docket Number: Not reported
Enforcement Attorney: Not reported
Corrective Action Component: No
Appeal Initiated Date: Not reported
Appeal Resolution Date: Not reported
Disposition Status Date: Not reported
Disposition Status: Not reported
Disposition Status Description: Not reported
Consent/Final Order Sequence Number: Not reported
Consent/Final Order Respondent Name: Not reported
Consent/Final Order Lead Agency: Not reported
Enforcement Type: INITIAL 3008(A) COMPLIANCE
Enforcement Responsible Person: NYDEC
Enforcement Responsible Sub-Organization: Not reported
SEP Sequence Number: Not reported
SEP Expenditure Amount: Not reported
SEP Scheduled Completion Date: Not reported
SEP Actual Date: Not reported
SEP Defaulted Date: Not reported
SEP Type: Not reported
SEP Type Description: Not reported
Proposed Amount: Not reported
Final Monetary Amount: Not reported
Paid Amount: Not reported
Final Count: Not reported
Final Amount: Not reported

Evaluation Action Summary:

Evaluation Date: 1998-07-02 00:00:00.0
Evaluation Responsible Agency: EPA
Found Violation: Yes
Evaluation Type Description: COMPLIANCE EVALUATION INSPECTION ON-SITE
Evaluation Responsible Person Identifier: R2CFP
Evaluation Responsible Sub-Organization: RCB
Actual Return to Compliance Date: 1998-10-01 00:00:00.0
Scheduled Compliance Date: 1998-09-11 00:00:00.0
Date of Request: Not reported
Date Response Received: Not reported
Request Agency: Not reported
Former Citation: Not reported

Evaluation Date: 1986-04-29 00:00:00.0
Evaluation Responsible Agency: State
Found Violation: Yes
Evaluation Type Description: COMPLIANCE EVALUATION INSPECTION ON-SITE
Evaluation Responsible Person Identifier: NYDEC
Evaluation Responsible Sub-Organization: Not reported
Actual Return to Compliance Date: 1986-12-04 00:00:00.0
Scheduled Compliance Date: 1987-05-21 00:00:00.0
Date of Request: Not reported
Date Response Received: Not reported
Request Agency: Not reported
Former Citation: Not reported

Map ID
Direction
Distance
Elevation

MAP FINDINGS

Site

Database(s)

EDR ID Number
EPA ID Number

EAST COAST INDUSTRIAL UNIFORM CORP (Continued)

1000391505

Evaluation Date: 1988-05-04 00:00:00.0
Evaluation Responsible Agency: State
Found Violation: Yes
Evaluation Type Description: COMPLIANCE EVALUATION INSPECTION ON-SITE
Evaluation Responsible Person Identifier: NYDEC
Evaluation Responsible Sub-Organization: Not reported
Actual Return to Compliance Date: 1988-09-27 00:00:00.0
Scheduled Compliance Date: 1988-06-25 00:00:00.0
Date of Request: Not reported
Date Response Received: Not reported
Request Agency: Not reported
Former Citation: Not reported

US AIRS MINOR:

Envid: 1000391505
Region Code: 02
Programmatic ID: AIR NY0000002610100251
Facility Registry ID: 110001574378
D and B Number: Not reported
Primary SIC Code: 7218
NAICS Code: 812332
Default Air Classification Code: MIN
Facility Type of Ownership Code: POF
Air CMS Category Code: Not reported
HPV Status: Not reported

US AIRS MINOR:

Region Code: 02
Programmatic ID: AIR NY0000002610100251
Facility Registry ID: 110001574378
Air Operating Status Code: OPR
Default Air Classification Code: MIN
Air Program: MACT Standards (40 CFR Part 63)
Activity Date: 1999-03-02 00:00:00
Activity Status Date: Not reported
Activity Group: Compliance Monitoring
Activity Type: Inspection/Evaluation
Activity Status: Not reported

Region Code: 02
Programmatic ID: AIR NY0000002610100251
Facility Registry ID: 110001574378
Air Operating Status Code: OPR
Default Air Classification Code: MIN
Air Program: MACT Standards (40 CFR Part 63)
Activity Date: 2000-10-26 00:00:00
Activity Status Date: Not reported
Activity Group: Compliance Monitoring
Activity Type: Inspection/Evaluation
Activity Status: Not reported

Region Code: 02
Programmatic ID: AIR NY0000002610100251
Facility Registry ID: 110001574378
Air Operating Status Code: OPR
Default Air Classification Code: MIN

Map ID
Direction
Distance
Elevation

MAP FINDINGS

Site

Database(s)

EDR ID Number
EPA ID Number

EAST COAST INDUSTRIAL UNIFORM CORP (Continued)

1000391505

Air Program: MACT Standards (40 CFR Part 63)
Activity Date: 2001-10-17 00:00:00
Activity Status Date: Not reported
Activity Group: Compliance Monitoring
Activity Type: Inspection/Evaluation
Activity Status: Not reported

Region Code: 02
Programmatic ID: AIR NY0000002610100251
Facility Registry ID: 110001574378
Air Operating Status Code: OPR
Default Air Classification Code: MIN
Air Program: State Implementation Plan for National Primary and Secondary Ambient Air Quality Standards
Activity Date: 1984-03-16 00:00:00
Activity Status Date: Not reported
Activity Group: Compliance Monitoring
Activity Type: Inspection/Evaluation
Activity Status: Not reported

Region Code: 02
Programmatic ID: AIR NY0000002610100251
Facility Registry ID: 110001574378
Air Operating Status Code: OPR
Default Air Classification Code: MIN
Air Program: State Implementation Plan for National Primary and Secondary Ambient Air Quality Standards
Activity Date: 1987-03-20 00:00:00
Activity Status Date: Not reported
Activity Group: Compliance Monitoring
Activity Type: Inspection/Evaluation
Activity Status: Not reported

Region Code: 02
Programmatic ID: AIR NY0000002610100251
Facility Registry ID: 110001574378
Air Operating Status Code: OPR
Default Air Classification Code: MIN
Air Program: State Implementation Plan for National Primary and Secondary Ambient Air Quality Standards
Activity Date: 1987-10-27 00:00:00
Activity Status Date: Not reported
Activity Group: Compliance Monitoring
Activity Type: Inspection/Evaluation
Activity Status: Not reported

Region Code: 02
Programmatic ID: AIR NY0000002610100251
Facility Registry ID: 110001574378
Air Operating Status Code: OPR
Default Air Classification Code: MIN
Air Program: State Implementation Plan for National Primary and Secondary Ambient Air Quality Standards
Activity Date: 1990-09-25 00:00:00
Activity Status Date: Not reported
Activity Group: Compliance Monitoring
Activity Type: Inspection/Evaluation
Activity Status: Not reported

Region Code: 02
Programmatic ID: AIR NY0000002610100251

Map ID
Direction
Distance
Elevation

MAP FINDINGS

Site

Database(s)

EDR ID Number
EPA ID Number

EAST COAST INDUSTRIAL UNIFORM CORP (Continued)

1000391505

Facility Registry ID: 110001574378
Air Operating Status Code: OPR
Default Air Classification Code: MIN
Air Program: State Implementation Plan for National Primary and Secondary Ambient Air Quality Standards
Activity Date: 1992-02-20 00:00:00
Activity Status Date: Not reported
Activity Group: Compliance Monitoring
Activity Type: Inspection/Evaluation
Activity Status: Not reported

Region Code: 02
Programmatic ID: AIR NY0000002610100251
Facility Registry ID: 110001574378
Air Operating Status Code: OPR
Default Air Classification Code: MIN
Air Program: State Implementation Plan for National Primary and Secondary Ambient Air Quality Standards
Activity Date: 2000-10-26 00:00:00
Activity Status Date: Not reported
Activity Group: Compliance Monitoring
Activity Type: Inspection/Evaluation
Activity Status: Not reported

Region Code: 02
Programmatic ID: AIR NY0000002610100251
Facility Registry ID: 110001574378
Air Operating Status Code: OPR
Default Air Classification Code: MIN
Air Program: State Implementation Plan for National Primary and Secondary Ambient Air Quality Standards
Activity Date: 2001-10-17 00:00:00
Activity Status Date: Not reported
Activity Group: Compliance Monitoring
Activity Type: Inspection/Evaluation
Activity Status: Not reported

Region Code: 02
Programmatic ID: AIR NY0000002610100251
Facility Registry ID: 110001574378
Air Operating Status Code: OPR
Default Air Classification Code: MIN
Air Program: Title V Permits
Activity Date: 1998-03-11 00:00:00
Activity Status Date: Not reported
Activity Group: Compliance Monitoring
Activity Type: Inspection/Evaluation
Activity Status: Not reported

NY MANIFEST:

Name: EAST COAST INDUSTRIAL UNIFORM SUPPLY
Address: 39 SKILLMAN ST
City,State,Zip: BROOKLYN, NY 11205
Country: USA
EPA ID: NYD044358067
Facility Status: Not reported
Location Address 1: 39 SKILLMAN ST
Code: BP
Location Address 2: Not reported

Map ID
Direction
Distance
Elevation

MAP FINDINGS

Site

Database(s)

EDR ID Number
EPA ID Number

EAST COAST INDUSTRIAL UNIFORM CORP (Continued)

1000391505

Total Tanks:	Not reported
Location City:	BROOKLYN
Location State:	NY
Location Zip:	11205
Location Zip 4:	Not reported
NY MANIFEST:	
EPAID:	NYD044358067
Mailing Name:	EAST COAST INDUSTRIAL UNIFORM SUPPLY
Mailing Contact:	HAL FALCH
Mailing Address 1:	39 SKILLMAN STREET
Mailing Address 2:	Not reported
Mailing City:	BROOKLYN
Mailing State:	NY
Mailing Zip:	11205
Mailing Zip 4:	Not reported
Mailing Country:	USA
Mailing Phone:	2025227410
NY MANIFEST:	
Document ID:	NYC7035726
Manifest Status:	Not reported
seq:	01
Year:	2003
Trans1 State ID:	NYAT8305
Trans2 State ID:	FT97544CA
Generator Ship Date:	05/15/2003
Trans1 Recv Date:	05/15/2003
Trans2 Recv Date:	05/23/2003
TSD Site Recv Date:	05/27/2003
Part A Recv Date:	Not reported
Part B Recv Date:	Not reported
Generator EPA ID:	NYD044358067
Trans1 EPA ID:	TXR000050930
Trans2 EPA ID:	MOR000505347
TSD ID 1:	OHD980587364
TSD ID 2:	Not reported
Manifest Tracking Number:	Not reported
Import Indicator:	Not reported
Export Indicator:	Not reported
Discr Quantity Indicator:	Not reported
Discr Type Indicator:	Not reported
Discr Residue Indicator:	Not reported
Discr Partial Reject Indicator:	Not reported
Discr Full Reject Indicator:	Not reported
Manifest Ref Number:	Not reported
Alt Facility RCRA ID:	Not reported
Alt Facility Sign Date:	Not reported
MGMT Method Type Code:	Not reported
Waste Code:	F002 - HALO SOLV + STILL BOTTOMS FM REC OF SOLV
Waste Code:	Not reported
Waste Code:	Not reported
Waste Code:	Not reported
Waste Code:	Not reported
Waste Code:	Not reported
Quantity:	00195
Units:	P - Pounds

Map ID
Direction
Distance
Elevation

MAP FINDINGS

Site

Database(s)

EDR ID Number
EPA ID Number

EAST COAST INDUSTRIAL UNIFORM CORP (Continued)

1000391505

Number of Containers: 001
Container Type: DF - Fiberboard or plastic drums (glass)
Handling Method: B Incineration, heat recovery, burning.
Specific Gravity: 01.00

**A6
WNW
< 1/8
0.025 mi.
130 ft.**

**EAST COAST INDUSTRIAL CORP/UNIFM
39 SKILLMAN STREET
BROOKLYN, NY 11205**

**NY DRYCLEANERS S110246476
N/A**

Site 6 of 7 in cluster A

**Relative:
Lower**

DRYCLEANERS:

**Actual:
23 ft.**

Name: EAST COAST INDUSTRIAL CORP/UNIFM
Address: 39 SKILLMAN STREET
City,State,Zip: BROOKLYN, NY 11205
Facility ID: 2-6101-00251
Phone Number: 718-522-7410
Region: Not reported
Registration Effective Date: 4/20/1999 0:00
Inspection Date: 2012-12-07 00:00:00
Install Date: 96/04
Expiration Date: Not reported
Removal Date: Not reported
Drop Shop: Y
Shutdown: Not reported
Alternate Solvent: Not reported
Current Business: Not reported

**A7
WNW
< 1/8
0.025 mi.
130 ft.**

**FORMER EAST COAST INDUSTRIAL UNIFORMS SITE
39 SKILLMAN STREET
BROOKLYN, NY 11205**

**NY AST A100350412
N/A**

Site 7 of 7 in cluster A

**Relative:
Lower**

AST:

**Actual:
23 ft.**

Name: FORMER EAST COAST INDUSTRIAL UNIFORMS SITE
Address: 39 SKILLMAN STREET
City,State,Zip: BROOKLYN, NY 11205
Region: STATE
DEC Region: 2
Site Status: Unregulated/Closed
Facility Id: 2-055468
Program Type: PBS
UTM X: 588091.77058
UTM Y: 4505663.22567
Expiration Date: N/A
Site Type: Apartment Building/Office Building

Affiliation Records:

Site Id: 838
Affiliation Type: Mail Contact
Company Name: 39 SKILLMAN STREET LLC
Contact Type: Not reported
Contact Name: ZELIG WEISS
Address1: 331 RUTLEDGE STREET
Address2: SUITE 209

Map ID
Direction
Distance
Elevation

MAP FINDINGS

Site

Database(s)

EDR ID Number
EPA ID Number

FORMER EAST COAST INDUSTRIAL UNIFORMS SITE (Continued)

A100350412

City: BROOKLYN
State: NY
Zip Code: 11211
Country Code: 001
Phone: (718) 599-1105
EMail: ZELIG@CONDORNY.COM
Fax Number: Not reported
Modified By: NRLOMBAR
Date Last Modified: 2013-08-21

Site Id: 838
Affiliation Type: Facility Operator
Company Name: FORMER EAST COAST INDUSTRIAL UNIFORMS SITE
Contact Type: Not reported
Contact Name: ZELIG WEISS
Address1: Not reported
Address2: Not reported
City: Not reported
State: NN
Zip Code: Not reported
Country Code: 001
Phone: (718) 599-1105
EMail: Not reported
Fax Number: Not reported
Modified By: NRLOMBAR
Date Last Modified: 2013-08-21

Site Id: 838
Affiliation Type: Emergency Contact
Company Name: EAST COAST UNIFORM CORP.
Contact Type: Not reported
Contact Name: ZELIG WEISS
Address1: Not reported
Address2: Not reported
City: Not reported
State: NN
Zip Code: Not reported
Country Code: 999
Phone: (718) 599-1105
EMail: Not reported
Fax Number: Not reported
Modified By: NRLOMBAR
Date Last Modified: 2013-08-21

Site Id: 838
Affiliation Type: Facility Owner
Company Name: EAST COAST UNIFORM CORP.
Contact Type: Not reported
Contact Name: Not reported
Address1: 143-22 84TH AVE
Address2: Not reported
City: QUEENS
State: NY
Zip Code: 11435
Country Code: 001
Phone: (718) 522-7410
EMail: Not reported

Map ID
Direction
Distance
Elevation

MAP FINDINGS

Site

Database(s)

EDR ID Number
EPA ID Number

FORMER EAST COAST INDUSTRIAL UNIFORMS SITE (Continued)

A100350412

Fax Number: Not reported
Modified By: NRLOMBAR
Date Last Modified: 2013-08-21

Tank Info:

Tank Number: 002
Tank Id: 234814
Material Code: 0001
Common Name of Substance: #2 Fuel Oil (On-Site Consumption)

Equipment Records:

E00 - Piping Secondary Containment - None
H00 - Tank Leak Detection - None
F00 - Pipe External Protection - None
G00 - Tank Secondary Containment - None
J02 - Dispenser - Suction Dispenser
L00 - Piping Leak Detection - None
C01 - Pipe Location - Aboveground
I04 - Overfill - Product Level Gauge (A/G)
A00 - Tank Internal Protection - None
D01 - Pipe Type - Steel/Carbon Steel/Iron
K00 - Spill Prevention - None
B05 - Tank External Protection - Jacketed

Tank Location: Aboveground - on saddles, legs, racks, etc.... Tank bottom is elevated above grade or tank pad, allowing visual inspection.

Tank Type: Steel/Carbon Steel/Iron
Tank Status: Closed - Removed
Pipe Model: Not reported
Install Date: 06/01/1998
Capacity Gallons: 2000
Tightness Test Method: NN
Date Test: Not reported
Next Test Date: Not reported
Date Tank Closed: 05/25/2012
Register: True
Modified By: NRLOMBAR
Last Modified: 04/14/2017
Material Name: #2 fuel oil (on-site consumption)

**B8
WNW
< 1/8
0.027 mi.
141 ft.**

**FORMER EAST COAST INDUSTRIAL UNIFORM
35, 43 AND 49 SKILLMAN STREET
BROOKLYN, NY 11205**

**NY BROWNFIELDS S116041497
N/A**

Site 1 of 8 in cluster B

**Relative:
Lower
Actual:
23 ft.**

BROWNFIELDS:
Name: FORMER EAST COAST INDUSTRIAL UNIFORM
Address: 35, 43 AND 49 SKILLMAN STREET
City,State,Zip: BROOKLYN, NY 11205
Program: BCP
Site Code: 458025
Acres: 0.570
HW Code: C224156
SWIS: 2401
Town: New York City
Record Added Date: 11/16/2011

Map ID
Direction
Distance
Elevation

MAP FINDINGS

Site

Database(s)

EDR ID Number
EPA ID Number

FORMER EAST COAST INDUSTRIAL UNIFORM (Continued)

S116041497

Record Updated Date:

06/17/2020

Update By:

JHOCONNE

Site Description:

"Location: The Former East Coast Industrial Uniform Site is located in the City of New York, Borough of Brooklyn (Kings County) at 35, 43 and 49 (formerly 39) Skillman Street. It is currently identified as Section 7, Block 1886, Lots 10, 11 and 12 on the NYC tax map. Site Features: The site was vacant and was formerly developed with three attached buildings and a parking area. The site is now occupied by three new 6-story residential apartment buildings. Each building consists of 16 apartments with a mix of 3, 4 and 5 bedroom units to better serve the needs of the community. Each building features a full basement level with utility rooms, residential living space, and 8-9 parking spaces and outdoor recreation areas on the roof. Current Zoning/Uses: The site has historically been zoned for light industrial/commercial applications. In 2001, the area was rezoned as a Special Mixed Use district (MX4) which added an R-6A residential zoning to the area. The surrounding land use includes 3 new multi-family residential buildings to the east, four new multi-family residential buildings and a vacant commercial building to the west, older multi-family walk up style buildings to the south and a community/office building to the north. Past Use of the Site: The Site was developed prior to 1887 with a Brooklyn Union Gas Gasometer (gas holder) in the northern third of the property and multiple residential homes and stores on the southern portion. The holder was operated solely as a gas distribution holder; no gas production facilities were present. By 1935, the holder was removed and the northern section was vacant until approximately 1941 when it was a parking lot and then a furniture/framing company. From 1974 to 2008, East Coast Industrial Uniform, an industrial dry-cleaning operation, was operating on the site. There are several concrete lined trenches cut through the southeast end of the building which were likely used to contain wash water from numerous washing machines prior to discharge through the small aboveground oil water separator located in the southeast corner and finally to public sewer. An abandoned-in-place underground storage tank is located near the roll-up gate entrance to the building. The underground storage tank (UST) is believed to be the 3,000-gallon No. 2 fuel oil tank identified on the NYSDEC PBS database. The UST was subsequently removed as part of the IRM. Site Geology and Hydrogeology: Subsurface soils at the Site consist of brown sand with some gravel to approximately 15 feet below grade. Native fine brown sand with a trace amount of silt is present immediately below this layer. The water table is approximately 20 feet below grade and groundwater flows generally to the west-northwest. "

Env Problem:

"Nature and Extent of Contamination Prior to Remediation: Based on the results of the Remedial Investigation, known contaminants including volatile organic compounds (VOCs) consisting primarily of petroleum compounds and chlorinated solvents, semi-volatile organic compounds (SVOCs) and metals are presented in the subsurface. These contaminants are impacting soil, groundwater and soil vapor. Groundwater - Petroleum VOCs and chlorinated VOCs were reported in groundwater above TOGS standards. For example, 1,2,4-trimethylbenzene was detected at a maximum concentration of 290 ppb (standard is 5 ppb). Tetrachloroethene (PCE) was detected at a maximum concentration of 540 ppb (standard is 5 ppb). Trichloroethene (TCE) was detected at a maximum concentration of 53 ppb (standard is 5 ppb). Soil - Petroleum VOCs were detected in soil above their corresponding NYSDEC

Map ID
Direction
Distance
Elevation

MAP FINDINGS

Site

Database(s)

EDR ID Number
EPA ID Number

FORMER EAST COAST INDUSTRIAL UNIFORM (Continued)

S116041497

Part 375.6 unrestricted soil cleanup objectives (UUSCOs). For example, 1,2,4-trimethylbenzene was detected at a maximum concentration of 16 ppm (UUSCO is 3.6 ppm). Naphthalene was detected at a maximum concentration of 18 ppm (UUSCO is 12 ppm). Soil Vapor Elevated concentrations of several chlorinated VOCs were detected on the site. For example, PCE was detected at a maximum concentration of 3,510 ug/m3 and TCE was detected at 687 ug/m3. Significant Threat: NYSDEC and NYSDOH determined that this site does not pose a significant threat to human health or the environment. Post Remediation: Remediation at the site has been completed. Remedial actions have successfully achieved soil cleanup objectives for commercial use. Residual contamination in the soil, groundwater, and sediment is being managed under a Site Management Plan."

Health Problem: "Measures are in place to control the potential for coming in contact with subsurface soil and groundwater contamination remaining on the site. People are not drinking the contaminated groundwater because the area is served by a public water supply that is not affected by this contamination."

Dump: False
Structure: False
Lagoon: False
Landfill: False
Pond: False
Disp Start: Not reported
Disp Term: Not reported
Lat/Long: Not reported
Dell: Not reported
Record Add: 2011-11-17 11:55:00
Record Upd: 2013-12-04 13:09:00
Updated By: snboller
Own Op: Document Repository
Sub Type: NNN
Owner Name: Not reported
Owner Company: Marcy Library
Owner Address: 617 DeKalb Ave. (at Nostrand Ave.)
Owner Addr2: Not reported
Owner City,St,Zip: Brooklyn, NY 11216
Owner Country: United States of America
Own Op: 6
Sub Type: P03
Owner Name: Zelig Weiss
Owner Company: 39 Skillman Street LLC
Owner Address: 266 Broadway, Suite 301
Owner Addr2: Not reported
Owner City,St,Zip: Brooklyn, NY 11211
Owner Country: United States of America
Own Op: 1
Sub Type: 03
Owner Name: Zelig Weiss
Owner Company: 39 Skillman Street LLC
Owner Address: 266 Broadway, Suite 301
Owner Addr2: Not reported
Owner City,St,Zip: Brooklyn, NY 11211
Owner Country: United States of America
HW Code: C224156
Waste Type: cis-1,2-Dichloroethene
Waste Quantity: UNKNOWN

Map ID
Direction
Distance
Elevation

MAP FINDINGS

Site

Database(s)

EDR ID Number
EPA ID Number

FORMER EAST COAST INDUSTRIAL UNIFORM (Continued)

S116041497

Waste Code:	Not reported
HW Code:	C224156
Waste Type:	MERCURY
Waste Quantity:	UNKNOWN
Waste Code:	Not reported
HW Code:	C224156
Waste Type:	ETHENE, 1,2, Cis-Dichloro
Waste Quantity:	UNKNOWN
Waste Code:	Not reported
HW Code:	C224156
Waste Type:	TRICHLOROETHENE (TCE)
Waste Quantity:	UNKNOWN
Waste Code:	Not reported
HW Code:	C224156
Waste Type:	NAPHTHALENE
Waste Quantity:	UNKNOWN
Waste Code:	Not reported
HW Code:	C224156
Waste Type:	LEAD
Waste Quantity:	UNKNOWN
Waste Code:	Not reported
HW Code:	C224156
Waste Type:	TETRACHLOROETHYLENE (PCE)
Waste Quantity:	UNKNOWN
Waste Code:	Not reported
HW Code:	C224156
Waste Type:	1,2,4-TRIMETHYLBENZENE
Waste Quantity:	UNKNOWN
Waste Code:	Not reported
HW Code:	C224156
Waste Type:	XYLENE (MIXED)
Waste Quantity:	UNKNOWN
Waste Code:	Not reported
HW Code:	C224156
Waste Type:	BENZENE
Waste Quantity:	UNKNOWN
Waste Code:	Not reported
HW Code:	C224156
Waste Type:	tetrachloroethene (PCE)
Waste Quantity:	UNKNOWN
Waste Code:	Not reported
Crossref ID:	224068
Cross Ref Type Code:	02
Cross Ref Type:	HW Site ID
Record Added Date:	2011-11-17 09:19:00
Record Updated:	2011-11-17 09:19:00
Updated By:	BXANDERS
Crossref ID:	C224068
Cross Ref Type Code:	22
Cross Ref Type:	BCP Site ID
Record Added Date:	2011-11-17 09:20:00
Record Updated:	2011-11-17 09:20:00
Updated By:	BXANDERS
Crossref ID:	1108026
Cross Ref Type Code:	01
Cross Ref Type:	Spill No.
Record Added Date:	2016-05-09 13:44:00

Map ID
Direction
Distance
Elevation

MAP FINDINGS

Site

Database(s)

EDR ID Number
EPA ID Number

FORMER EAST COAST INDUSTRIAL UNIFORM (Continued)

S116041497

Record Updated: 2016-05-09 13:44:00
Updated By: snboller
Crossref ID: C224156-03-12
Cross Ref Type Code: 23
Cross Ref Type: Agreement/Consent Order Number
Record Added Date: 2013-12-04 13:08:00
Record Updated: 2013-12-04 13:08:00
Updated By: snboller
Crossref ID: 2013000503181
Cross Ref Type Code: 25
Cross Ref Type: County Recording Identifier
Record Added Date: 2013-12-09 12:24:00
Record Updated: 2013-12-09 12:24:00
Updated By: snboller

C9
East
< 1/8
0.028 mi.
150 ft.

VACANT LOT
773 BEDFORD AVE
BROOKLYN, NY
Site 1 of 10 in cluster C

NY LTANKS **S107789535**
N/A

Relative:
Lower
Actual:
22 ft.

LTANKS:
Name: VACANT LOT
Address: 773 BEDFORD AVE
City,State,Zip: BROOKLYN, NY
Spill Number/Closed Date: 0602351 / 2006-10-27
Facility ID: 0602351
Site ID: 364801
Spill Date: 2006-06-01
Spill Cause: Tank Failure
Spill Source: Private Dwelling
Spill Class: D4
Cleanup Ceased: Not reported
SWIS: 2401
Investigator: rmpiper
Referred To: Not reported
Reported to Dept: 2006-06-01
CID: 444
Water Affected: Not reported
Spill Notifier: Other
Last Inspection: Not reported
Recommended Penalty: False
Meets Standard: True
UST Involvement: False
Remediation Phase: 0
Date Entered In Computer: 2006-06-01
Spill Record Last Update: 2006-10-27
Spiller Name: DANNY SING
Spiller Company: VACANT LOT
Spiller Address: 773 BEDFORD AVE
Spiller County: 001
Spiller Contact: DANNY SING
Spiller Phone: (718) 857-3100
Spiller Extention: Not reported
DEC Region: 2
DER Facility ID: 314980
DEC Memo: "06/01/06-Vought-Daytime duty desk officer. Spill assigned to DEC Piper (daytime runner). Vought called and spoke to Danny Singh (fax

Map ID
 Direction
 Distance
 Elevation

MAP FINDINGS

Site

Database(s)

EDR ID Number
 EPA ID Number

VACANT LOT (Continued)

S107789535

718-857-2100) and as per Singh owner is: Myer Stern 545 Broadway Suite 1C Brooklyn, NY 11206 Cell 718-599-5569 Fax 718-599-5632 Contaminated soil found on top of 8000-gallon #4 fuel oil UST which was removed. Contamination found at 6' below grade. Soil being stockpiled on plastic sheeting. Site will be overexcavated and samples sent for disposal analysis. Groundwater very deep at site. Site will be developed as six family residential site and is E designated. This site is lot 3 and lot 1 is E designated and NYCDEP requests lot 3 to be part of E designation review. NYCDEP contact is Tyrell Estes (718-595-4473 fax 718-595-4479). Previous Phase II investigation performed. Spill number on Lot #1 is 0601468. DEC requires STIPULATION AGREEMENT due to development issues of site: 1)endpoint samples 2)vapor barrier and possible sub-slab depressurization system 3)delineation 3)submission of PBS registration. Vought called Myer Stern and left message to return to DEC Piper. STIPULATION sent with above requirements with cc to DEP and Singh. 6/2/06- DEC Piper sent STIP. 6/15/06- DEC Piper left message for ted at Don Carlo Env. requesting callback. 8/21/06- DEC Piper received signed STIP agreement, w/ Myer Stern. 9/26/06- DEC Piper responded to site. Don Carlo and owner on site to witness excavation of contaminated soils. Soil was stockpiled. 5 Endpoints colled and waiting for 14-48 hr turnaround to determine if additional excavation is needed. 10/27/06- DEC Piper reviewed closure request. As per report and analytical, this spill is closed. See e-docs if warranted."

Remarks: "8000 GALLON TANK HAD CONTAMINATED SOIL"

All Materials:
 Site ID: 364801
 Operable Unit ID: 1122819
 Operable Unit: 01
 Material ID: 2112299
 Material Code: 0001A
 Material Name: #2 fuel oil
 Case No.: Not reported
 Material FA: Petroleum
 Quantity: Not reported
 Units: G
 Recovered: .00
 Oxygenate: Not reported

C10
East
< 1/8
0.028 mi.
150 ft.

BEDFORD DEVELOPERS, LLC
773-787 BEDFORD AVENUE
BROOKLYN, NY 11205
Site 2 of 10 in cluster C

NY UST **U004053204**
N/A

Relative:
Lower
Actual:
22 ft.

UST:
 Name: BEDFORD DEVELOPERS, LLC
 Address: 773-787 BEDFORD AVENUE
 City,State,Zip: BROOKLYN, NY 11205
 Id/Status: 2-610225 / Unregulated/Closed
 Program Type: PBS
 Region: STATE
 DEC Region: 2
 Expiration Date: N/A
 UTM X: 588149.23677

Map ID
Direction
Distance
Elevation

MAP FINDINGS

Site

Database(s)

EDR ID Number
EPA ID Number

BEDFORD DEVELOPERS, LLC (Continued)

U004053204

UTM Y: 4505691.92679
Site Type: Other

Affiliation Records:

Site Id: 364785
Affiliation Type: Facility Owner
Company Name: BEDFORD DEVELOPERS, LLC
Contact Type: MANAGER
Contact Name: ISAAC GENUUD
Address1: P.O. BOX 110-213
Address2: Not reported
City: BROOKLYN
State: NY
Zip Code: 11211
Country Code: 001
Phone: (718) 599-5569
EMail: Not reported
Fax Number: Not reported
Modified By: KXTANG
Date Last Modified: 2006-06-01

Site Id: 364785
Affiliation Type: Mail Contact
Company Name: BEDFORD DEVELOPERS, LLC
Contact Type: Not reported
Contact Name: MR. MYER STERN
Address1: P.O. BOX 110-213
Address2: Not reported
City: BROOKLYN
State: NY
Zip Code: 11211
Country Code: 001
Phone: (718) 599-5569
EMail: Not reported
Fax Number: Not reported
Modified By: KXTANG
Date Last Modified: 2006-06-01

Site Id: 364785
Affiliation Type: Facility Operator
Company Name: BEDFORD DEVELOPERS, LLC
Contact Type: Not reported
Contact Name: ISAAC GENUUD
Address1: Not reported
Address2: Not reported
City: Not reported
State: NN
Zip Code: Not reported
Country Code: 001
Phone: (718) 599-5569
EMail: Not reported
Fax Number: Not reported
Modified By: KXTANG
Date Last Modified: 2006-06-01

Site Id: 364785
Affiliation Type: Emergency Contact
Company Name: BEDFORD DEVELOPERS, LLC

Map ID
Direction
Distance
Elevation

MAP FINDINGS

Site

Database(s)

EDR ID Number
EPA ID Number

BEDFORD DEVELOPERS, LLC (Continued)

U004053204

Contact Type: Not reported
Contact Name: ISAAC GENUD
Address1: Not reported
Address2: Not reported
City: Not reported
State: NN
Zip Code: Not reported
Country Code: 001
Phone: (347) 495-9584
EMail: Not reported
Fax Number: Not reported
Modified By: KXTANG
Date Last Modified: 2006-06-01

Tank Info:

Tank Number: 001
Tank ID: 212069
Tank Status: Closed - Removed
Material Name: Closed - Removed
Capacity Gallons: 10000
Install Date: 05/26/2006
Date Tank Closed: 05/26/2006
Registered: True
Tank Location: Underground
Tank Type: Steel/carbon steel
Material Code: 0001
Common Name of Substance: #2 Fuel Oil (On-Site Consumption)

Tightness Test Method: 00
Date Test: Not reported
Next Test Date: Not reported
Pipe Model: Not reported
Modified By: KXTANG
Last Modified: 04/14/2017

Equipment Records:

J00 - Dispenser - None
E00 - Piping Secondary Containment - None
H00 - Tank Leak Detection - None
B00 - Tank External Protection - None
F00 - Pipe External Protection - None
C02 - Pipe Location - Underground/On-ground
G00 - Tank Secondary Containment - None
L00 - Piping Leak Detection - None
A00 - Tank Internal Protection - None
D01 - Pipe Type - Steel/Carbon Steel/Iron
K00 - Spill Prevention - None
I05 - Overfill - Vent Whistle

Tank Number: 002
Tank ID: 212070
Tank Status: Closed - Removed
Material Name: Closed - Removed
Capacity Gallons: 5000
Install Date: 05/26/2006

Map ID
Direction
Distance
Elevation

MAP FINDINGS

Site

Database(s)

EDR ID Number
EPA ID Number

BEDFORD DEVELOPERS, LLC (Continued)

U004053204

Date Tank Closed: 05/26/2006
Registered: True
Tank Location: Underground
Tank Type: Steel/carbon steel
Material Code: 0001
Common Name of Substance: #2 Fuel Oil (On-Site Consumption)

Tightness Test Method: 00
Date Test: Not reported
Next Test Date: Not reported
Pipe Model: Not reported
Modified By: KXTANG
Last Modified: 04/14/2017

Equipment Records:

I05 - Overfill - Vent Whistle
L00 - Piping Leak Detection - None
G00 - Tank Secondary Containment - None
C02 - Pipe Location - Underground/On-ground
E00 - Piping Secondary Containment - None
H00 - Tank Leak Detection - None
J00 - Dispenser - None
K00 - Spill Prevention - None
A00 - Tank Internal Protection - None
D01 - Pipe Type - Steel/Carbon Steel/Iron
F00 - Pipe External Protection - None
B00 - Tank External Protection - None

D11
SW
< 1/8
0.029 mi.
154 ft.

**CON EDISON
49 SKILLMAN ST
BROOKLYN, NY 11205**

**NY MANIFEST S117741403
N/A**

Site 1 of 5 in cluster D

**Relative:
Higher
Actual:
27 ft.**

NY MANIFEST:
Name: CON EDISON
Address: 49 SKILLMAN ST
City,State,Zip: BROOKLYN, NY 11205
Country: USA
EPA ID: NYP004746285
Facility Status: Not reported
Location Address 1: 49 SKILLMAN ST
Code: BP
Location Address 2: SB63710
Total Tanks: Not reported
Location City: NEW YORK
Location State: NY
Location Zip: 11205
Location Zip 4: Not reported

NY MANIFEST:
EPAID: NYP004746285
Mailing Name: CON EDISON
Mailing Contact: CON EDISON
Mailing Address 1: 4 IRVING PL
Mailing Address 2: 15TH FL
Mailing City: NEW YORK
Mailing State: NY
Mailing Zip: 10003

Map ID
Direction
Distance
Elevation

MAP FINDINGS

Site

Database(s)

EDR ID Number
EPA ID Number

CON EDISON (Continued)

S117741403

Mailing Zip 4: Not reported
Mailing Country: USA
Mailing Phone: Not reported

NY MANIFEST:

Document ID: Not reported
Manifest Status: Not reported
seq: Not reported
Year: Not reported
Trans1 State ID: NJD003812047
Trans2 State ID: NJD003812047
Generator Ship Date: 03/08/2015
Trans1 Recv Date: 03/08/2015
Trans2 Recv Date: 03/09/2015
TSD Site Recv Date: 03/09/2015
Part A Recv Date: Not reported
Part B Recv Date: Not reported
Generator EPA ID: NYP004746285
Trans1 EPA ID: Not reported
Trans2 EPA ID: Not reported
TSDF ID 1: NJD991291105
TSDF ID 2: Not reported
Manifest Tracking Number: 002611084GBF
Import Indicator: N
Export Indicator: N
Discr Quantity Indicator: N
Discr Type Indicator: N
Discr Residue Indicator: N
Discr Partial Reject Indicator: N
Discr Full Reject Indicator: N
Manifest Ref Number: Not reported
Alt Facility RCRA ID: Not reported
Alt Facility Sign Date: Not reported
MGMT Method Type Code: H110
Waste Code: Not reported
Waste Code: Not reported
Waste Code: Not reported
Waste Code: Not reported
Waste Code: Not reported
Waste Code: Not reported
Quantity: 1000
Units: P - Pounds
Number of Containers: 1
Container Type: TT - Cargo tank, tank trucks
Handling Method: T Chemical, physical, or biological treatment.
Specific Gravity: 1
Waste Code: D008
Waste Code 1_2: Not reported
Waste Code 1_3: Not reported
Waste Code 1_4: Not reported
Waste Code 1_5: Not reported
Waste Code 1_6: Not reported

Map ID
 Direction
 Distance
 Elevation

MAP FINDINGS

Site

Database(s)

EDR ID Number
 EPA ID Number

D12
SW
 < 1/8
 0.029 mi.
 154 ft.

CON EDISON
49 SKILLMAN ST
BROOKLYN, NY 11205
Site 2 of 5 in cluster D

RCRA NonGen / NLR
FINDS
ECHO

1018279781
NYP004746285

Relative:
Higher
Actual:
27 ft.

RCRA NonGen / NLR:		2015-03-08 00:00:00.0
Date Form Received by Agency:		
Handler Name:	CON EDISON	
Handler Address:		49 SKILLMAN ST
Handler City,State,Zip:		BROOKLYN, NY 11205
EPA ID:		NYP004746285
Contact Name:		THOMAS TEELING
Contact Address:		Not reported
Contact City,State,Zip:		Not reported
Contact Telephone:		212-460-3770
Contact Fax:		Not reported
Contact Email:		Not reported
Contact Title:		Not reported
EPA Region:		02
Land Type:		Private
Federal Waste Generator Description:		Not a generator, verified
Non-Notifier:		Not reported
Biennial Report Cycle:		Not reported
Accessibility:		Not reported
Active Site Indicator:		Not reported
State District Owner:		NY
State District:		NYSDEC R2
Mailing Address:		IRVING PL, 15TH FL NE
Mailing City,State,Zip:		NEW YORK, NY 10003
Owner Name:		Not reported
Owner Type:		Not reported
Operator Name:		Not reported
Operator Type:		Not reported
Short-Term Generator Activity:		No
Importer Activity:		No
Mixed Waste Generator:		No
Transporter Activity:		No
Transfer Facility Activity:		No
Recycler Activity with Storage:		No
Small Quantity On-Site Burner Exemption:		No
Smelting Melting and Refining Furnace Exemption:		No
Underground Injection Control:		No
Off-Site Waste Receipt:		No
Universal Waste Indicator:		No
Universal Waste Destination Facility:		No
Federal Universal Waste:		No
Active Site Fed-Reg Treatment Storage and Disposal Facility:		Not reported
Active Site Converter Treatment storage and Disposal Facility:		Not reported
Active Site State-Reg Treatment Storage and Disposal Facility:		Not reported
Active Site State-Reg Handler:		---
Federal Facility Indicator:		Not reported
Hazardous Secondary Material Indicator:		NN
Sub-Part K Indicator:		Not reported
Commercial TSD Indicator:		No
Treatment Storage and Disposal Type:		Not reported
2018 GPRA Permit Baseline:		Not on the Baseline
2018 GPRA Renewals Baseline:		Not on the Baseline
Permit Renewals Workload Universe:		Not reported

Map ID
 Direction
 Distance
 Elevation

MAP FINDINGS

Site

Database(s)

EDR ID Number
 EPA ID Number

CON EDISON (Continued)

1018279781

Permit Workload Universe:	Not reported
Permit Progress Universe:	Not reported
Post-Closure Workload Universe:	Not reported
Closure Workload Universe:	Not reported
202 GPRA Corrective Action Baseline:	No
Corrective Action Workload Universe:	No
Subject to Corrective Action Universe:	No
Non-TSDFs Where RCRA CA has Been Imposed Universe:	No
TSDFs Potentially Subject to CA Under 3004 (u)/(v) Universe:	No
TSDFs Only Subject to CA under Discretionary Auth Universe:	No
Corrective Action Priority Ranking:	No NCAPS ranking
Environmental Control Indicator:	No
Institutional Control Indicator:	No
Human Exposure Controls Indicator:	N/A
Groundwater Controls Indicator:	N/A
Operating TSDF Universe:	Not reported
Full Enforcement Universe:	Not reported
Significant Non-Complier Universe:	No
Unaddressed Significant Non-Complier Universe:	No
Addressed Significant Non-Complier Universe:	No
Significant Non-Complier With a Compliance Schedule Universe:	No
Financial Assurance Required:	Not reported
Handler Date of Last Change:	2016-05-02 12:51:50.0
Recognized Trader-Importer:	No
Recognized Trader-Exporter:	No
Importer of Spent Lead Acid Batteries:	No
Exporter of Spent Lead Acid Batteries:	No
Recycler Activity Without Storage:	Not reported
Manifest Broker:	Not reported
Sub-Part P Indicator:	No

Historic Generators:

Receive Date:	2015-03-08 00:00:00.0
Handler Name:	CON EDISON
Federal Waste Generator Description:	Small Quantity Generator
State District Owner:	NY
Large Quantity Handler of Universal Waste:	No
Recognized Trader Importer:	No
Recognized Trader Exporter:	No
Spent Lead Acid Battery Importer:	No
Spent Lead Acid Battery Exporter:	No
Current Record:	No
Non Storage Recycler Activity:	Not reported
Electronic Manifest Broker:	Not reported

Receive Date:	2015-03-08 00:00:00.0
Handler Name:	CON EDISON
Federal Waste Generator Description:	Not a generator, verified
State District Owner:	NY
Large Quantity Handler of Universal Waste:	No
Recognized Trader Importer:	No
Recognized Trader Exporter:	No
Spent Lead Acid Battery Importer:	No
Spent Lead Acid Battery Exporter:	No
Current Record:	Yes
Non Storage Recycler Activity:	Not reported

Map ID
 Direction
 Distance
 Elevation

MAP FINDINGS

Site

Database(s)

EDR ID Number
 EPA ID Number

CON EDISON (Continued)

1018279781

Electronic Manifest Broker: Not reported

List of NAICS Codes and Descriptions:
 NAICS Codes: No NAICS Codes Found

Facility Has Received Notices of Violations:
 Violations: No Violations Found

Evaluation Action Summary:
 Evaluations: No Evaluations Found

FINDS:

Registry ID: 110067695747

Click Here:

Environmental Interest/Information System:

RCRAInfo is a national information system that supports the Resource Conservation and Recovery Act (RCRA) program through the tracking of events and activities related to facilities that generate, transport, and treat, store, or dispose of hazardous waste. RCRAInfo allows RCRA program staff to track the notification, permit, compliance, and corrective action activities required under RCRA.

[Click this hyperlink](#) while viewing on your computer to access additional FINDS: detail in the EDR Site Report.

ECHO:

Envid: 1018279781
 Registry ID: 110067695747
 DFR URL: <http://echo.epa.gov/detailed-facility-report?fid=110067695747>
 Name: CON EDISON
 Address: 49 SKILLMAN ST
 City,State,Zip: BROOKLYN, NY 11205

D13
SW
 < 1/8
 0.029 mi.
 154 ft.

CON EDISON
49 SKILLMAN ST
BROOKLYN, NY 11205

NJ MANIFEST **S120668578**
N/A

Site 3 of 5 in cluster D

Relative:
Higher
Actual:
27 ft.

NJ MANIFEST:
 EPA Id: NYP004746285
 Mail Address: IRVING PL, 15TH FL NE
 Mail City/State/Zip: NEW YORK, NY 10003
 Facility Phone: Not reported
 Emergency Phone: Not reported
 Contact: THOMAS TEELING
 Comments: Not reported
 SIC Code: Not reported
 County: NY047
 Municipal: Not reported
 Previous EPA Id: Not reported
 Gen Flag: Not reported
 Trans Flag: Not reported
 TSD Flag: Not reported

Map ID
 Direction
 Distance
 Elevation

MAP FINDINGS

Site

Database(s)

EDR ID Number
 EPA ID Number

CON EDISON (Continued)

S120668578

Name Change: Not reported
 Date Change: Not reported
 Manifest:
 Manifest Number: 002611084GBF
 EPA ID: NYP004746285
 Date Shipped: 3/8/2015
 TSDF EPA ID: NJD991291105
 Transporter EPA ID: NJD003812047
 Transporter 2 EPA ID: Not reported
 Transporter 3 EPA ID: Not reported
 Transporter 4 EPA ID: Not reported
 Transporter 5 EPA ID: Not reported
 Transporter 6 EPA ID: Not reported
 Transporter 7 EPA ID: Not reported
 Transporter 8 EPA ID: Not reported
 Transporter 9 EPA ID: Not reported
 Transporter 10 EPA ID: Not reported
 Date Trans1 Transported Waste: Not reported
 Date Trans2 Transported Waste: Not reported
 Date Trans3 Transported Waste: Not reported
 Date Trans4 Transported Waste: Not reported
 Date Trans5 Transported Waste: Not reported
 Date Trans6 Transported Waste: Not reported
 Date Trans7 Transported Waste: Not reported
 Date Trans8 Transported Waste: Not reported
 Date Trans9 Transported Waste: Not reported
 Date Trans10 Transported Waste: Not reported
 Date TSDF Received Waste: Not reported
 TSDF EPA Facility Name: Not reported
 QTY Units: Not reported
 Transporter SEQ ID: Not reported
 Transporter-1 Date: Not reported
 Waste SEQ ID: Not reported
 Waste Type Code 2: Not reported
 Waste Type Code 3: Not reported
 Waste Type Code 4: Not reported
 Waste Type Code 5: Not reported
 Waste Type Code 6: Not reported
 Date Accepted: Not reported
 Manifest Discrepancy Type: Not reported
 Data Entry Number: Not reported
 Was Load Rejected: NEW YORK, NY 10003
 Reason Load Was Rejected: Not reported

C14
ENE
 < 1/8
 0.030 mi.
 157 ft.

CON EDISON
769 BEDFORD AVE
BROOKLYN, NY 11213

RCRA NonGen / NLR 1018277730
FINDS NYP004724688
ECHO

Site 3 of 10 in cluster C

Relative:
Lower
Actual:
 22 ft.

RCRA NonGen / NLR:
 Date Form Received by Agency: 2015-02-03 00:00:00.0
 Handler Name: CON EDISON
 Handler Address: 769 BEDFORD AVE
 Handler City,State,Zip: BROOKLYN, NY 11213

Map ID
 Direction
 Distance
 Elevation

MAP FINDINGS

Site

Database(s)

EDR ID Number
 EPA ID Number

CON EDISON (Continued)

1018277730

EPA ID:	NYP004724688
Contact Name:	THOMAS TEELING
Contact Address:	Not reported
Contact City,State,Zip:	Not reported
Contact Telephone:	212-460-3770
Contact Fax:	Not reported
Contact Email:	Not reported
Contact Title:	Not reported
EPA Region:	02
Land Type:	Private
Federal Waste Generator Description:	Not a generator, verified
Non-Notifier:	Not reported
Biennial Report Cycle:	Not reported
Accessibility:	Not reported
Active Site Indicator:	Not reported
State District Owner:	NY
State District:	NYSDEC R2
Mailing Address:	IRVING PL, 15TH FL NE
Mailing City,State,Zip:	NEW YORK, NY 10003
Owner Name:	Not reported
Owner Type:	Not reported
Operator Name:	Not reported
Operator Type:	Not reported
Short-Term Generator Activity:	No
Importer Activity:	No
Mixed Waste Generator:	No
Transporter Activity:	No
Transfer Facility Activity:	No
Recycler Activity with Storage:	No
Small Quantity On-Site Burner Exemption:	No
Smelting Melting and Refining Furnace Exemption:	No
Underground Injection Control:	No
Off-Site Waste Receipt:	No
Universal Waste Indicator:	No
Universal Waste Destination Facility:	No
Federal Universal Waste:	No
Active Site Fed-Reg Treatment Storage and Disposal Facility:	Not reported
Active Site Converter Treatment storage and Disposal Facility:	Not reported
Active Site State-Reg Treatment Storage and Disposal Facility:	Not reported
Active Site State-Reg Handler:	---
Federal Facility Indicator:	Not reported
Hazardous Secondary Material Indicator:	NN
Sub-Part K Indicator:	Not reported
Commercial TSD Indicator:	No
Treatment Storage and Disposal Type:	Not reported
2018 GPRA Permit Baseline:	Not on the Baseline
2018 GPRA Renewals Baseline:	Not on the Baseline
Permit Renewals Workload Universe:	Not reported
Permit Workload Universe:	Not reported
Permit Progress Universe:	Not reported
Post-Closure Workload Universe:	Not reported
Closure Workload Universe:	Not reported
202 GPRA Corrective Action Baseline:	No
Corrective Action Workload Universe:	No
Subject to Corrective Action Universe:	No
Non-TSDs Where RCRA CA has Been Imposed Universe:	No
TSDs Potentially Subject to CA Under 3004 (u)/(v) Universe:	No

Map ID
 Direction
 Distance
 Elevation

MAP FINDINGS

Site

Database(s)

EDR ID Number
 EPA ID Number

CON EDISON (Continued)

1018277730

TSDFs Only Subject to CA under Discretionary Auth Universe:	No
Corrective Action Priority Ranking:	No NCAPS ranking
Environmental Control Indicator:	No
Institutional Control Indicator:	No
Human Exposure Controls Indicator:	N/A
Groundwater Controls Indicator:	N/A
Operating TSDF Universe:	Not reported
Full Enforcement Universe:	Not reported
Significant Non-Complier Universe:	No
Unaddressed Significant Non-Complier Universe:	No
Addressed Significant Non-Complier Universe:	No
Significant Non-Complier With a Compliance Schedule Universe:	No
Financial Assurance Required:	Not reported
Handler Date of Last Change:	2016-05-02 12:51:50.0
Recognized Trader-Importer:	No
Recognized Trader-Exporter:	No
Importer of Spent Lead Acid Batteries:	No
Exporter of Spent Lead Acid Batteries:	No
Recycler Activity Without Storage:	Not reported
Manifest Broker:	Not reported
Sub-Part P Indicator:	No

Historic Generators:

Receive Date:	2015-02-03 00:00:00.0
Handler Name:	CON EDISON
Federal Waste Generator Description:	Small Quantity Generator
State District Owner:	NY
Large Quantity Handler of Universal Waste:	No
Recognized Trader Importer:	No
Recognized Trader Exporter:	No
Spent Lead Acid Battery Importer:	No
Spent Lead Acid Battery Exporter:	No
Current Record:	No
Non Storage Recycler Activity:	Not reported
Electronic Manifest Broker:	Not reported

Receive Date:	2015-02-03 00:00:00.0
Handler Name:	CON EDISON
Federal Waste Generator Description:	Not a generator, verified
State District Owner:	NY
Large Quantity Handler of Universal Waste:	No
Recognized Trader Importer:	No
Recognized Trader Exporter:	No
Spent Lead Acid Battery Importer:	No
Spent Lead Acid Battery Exporter:	No
Current Record:	Yes
Non Storage Recycler Activity:	Not reported
Electronic Manifest Broker:	Not reported

List of NAICS Codes and Descriptions:

NAICS Codes:	No NAICS Codes Found
--------------	----------------------

Facility Has Received Notices of Violations:

Violations:	No Violations Found
-------------	---------------------

Map ID
 Direction
 Distance
 Elevation

MAP FINDINGS

Site

Database(s)

EDR ID Number
 EPA ID Number

CON EDISON (Continued)

1018277730

Evaluation Action Summary:

Evaluations: No Evaluations Found

FINDS:

Registry ID: 110067692429

Click Here:

Environmental Interest/Information System:

RCRAInfo is a national information system that supports the Resource Conservation and Recovery Act (RCRA) program through the tracking of events and activities related to facilities that generate, transport, and treat, store, or dispose of hazardous waste. RCRAInfo allows RCRA program staff to track the notification, permit, compliance, and corrective action activities required under RCRA.

[Click this hyperlink](#) while viewing on your computer to access additional FINDS: detail in the EDR Site Report.

ECHO:

Envid: 1018277730
 Registry ID: 110067692429
 DFR URL: <http://echo.epa.gov/detailed-facility-report?fid=110067692429>
 Name: CON EDISON
 Address: 769 BEDFORD AVE
 City,State,Zip: BROOKLYN, NY 11213

C15
ENE
 < 1/8
 0.030 mi.
 157 ft.

CON EDISON
769 BEDFORD AVE
BROOKLYN, NY 11213
Site 4 of 10 in cluster C

NJ MANIFEST S120666661
N/A

Relative:
Lower

NJ MANIFEST:
 EPA Id: NYP004724688
 Mail Address: IRVING PL, 15TH FL NE
 Mail City/State/Zip: NEW YORK, NY 10003
 Facility Phone: Not reported
 Emergency Phone: Not reported
 Contact: THOMAS TEELING
 Comments: Not reported
 SIC Code: Not reported
 County: NY047
 Municipal: Not reported
 Previous EPA Id: Not reported
 Gen Flag: Not reported
 Trans Flag: Not reported
 TSD Flag: Not reported
 Name Change: Not reported
 Date Change: Not reported

Actual:
22 ft.

Manifest:

Manifest Number: 002610338GBF
 EPA ID: NYP004724688
 Date Shipped: 2/3/2015
 TSD EPA ID: NJD991291105
 Transporter EPA ID: NJD003812047

Map ID
 Direction
 Distance
 Elevation

MAP FINDINGS

Site

Database(s)

EDR ID Number
 EPA ID Number

CON EDISON (Continued)

S120666661

Transporter 2 EPA ID: Not reported
 Transporter 3 EPA ID: Not reported
 Transporter 4 EPA ID: Not reported
 Transporter 5 EPA ID: Not reported
 Transporter 6 EPA ID: Not reported
 Transporter 7 EPA ID: Not reported
 Transporter 8 EPA ID: Not reported
 Transporter 9 EPA ID: Not reported
 Transporter 10 EPA ID: Not reported
 Date Trans1 Transported Waste: Not reported
 Date Trans2 Transported Waste: Not reported
 Date Trans3 Transported Waste: Not reported
 Date Trans4 Transported Waste: Not reported
 Date Trans5 Transported Waste: Not reported
 Date Trans6 Transported Waste: Not reported
 Date Trans7 Transported Waste: Not reported
 Date Trans8 Transported Waste: Not reported
 Date Trans9 Transported Waste: Not reported
 Date Trans10 Transported Waste: Not reported
 Date TSDf Received Waste: Not reported
 TSDf EPA Facility Name: Not reported
 QTY Units: Not reported
 Transporter SEQ ID: Not reported
 Transporter-1 Date: Not reported
 Waste SEQ ID: Not reported
 Waste Type Code 2: Not reported
 Waste Type Code 3: Not reported
 Waste Type Code 4: Not reported
 Waste Type Code 5: Not reported
 Waste Type Code 6: Not reported
 Date Accepted: Not reported
 Manifest Discrepancy Type: Not reported
 Data Entry Number: Not reported
 Was Load Rejected: NEW YORK, NY 10003
 Reason Load Was Rejected: Not reported

C16
ENE
 < 1/8
 0.030 mi.
 157 ft.

LOT 12,TAXBLOCK 1715
769 BEDFORD AVENUE
BROOKLYN, NY

NY E DESIGNATION S108075015
N/A

Site 5 of 10 in cluster C

Relative:
Lower
Actual:
 22 ft.

E DESIGNATION:
 Name: LOT 12,TAXBLOCK 1715
 Address: 769 BEDFORD AVENUE
 City,State,Zip: BROOKLYN, NY
 Tax Lot(s): 12
 Tax Block: 1715
 Borough Code: Not reported
 E-No: E-102
 Effective Date: 5/9/2001
 Satisfaction Date: Not reported
 Ceqr Number: 00DCP015K
 Ulurp Number: 000109 ZMK000109 ZMK
 Zoning Map No: 12d, 13b

Map ID
 Direction
 Distance
 Elevation

MAP FINDINGS

Site

Database(s)

EDR ID Number
 EPA ID Number

LOT 12,TAXBLOCK 1715 (Continued)

S108075015

Description: Underground Gasoline Storage Tanks* Testing Protocol.
 Lot Remediation Date: Not reported

**C17
 ENE
 < 1/8
 0.030 mi.
 157 ft.**

**CON EDISON
 769 BEDFORD AVE
 BROOKLYN, NY 11213
 Site 6 of 10 in cluster C**

**NY MANIFEST S117739360
 N/A**

**Relative:
 Lower
 Actual:
 22 ft.**

NY MANIFEST:
 Name: CON EDISON
 Address: 769 BEDFORD AVE
 City,State,Zip: BROOKLYN, NY 11213
 Country: USA
 EPA ID: NYP004724688
 Facility Status: Not reported
 Location Address 1: F/O 769 BEDFORD AV
 Code: BP
 Location Address 2: M23678
 Total Tanks: Not reported
 Location City: BROOKLYN
 Location State: NY
 Location Zip: 11213
 Location Zip 4: Not reported

NY MANIFEST:
 EPAID: NYP004724688
 Mailing Name: CON EDISON
 Mailing Contact: CON EDISON
 Mailing Address 1: 4 IRVING PL
 Mailing Address 2: 15TH FL
 Mailing City: NEW YORK
 Mailing State: NY
 Mailing Zip: 10003
 Mailing Zip 4: Not reported
 Mailing Country: USA
 Mailing Phone: Not reported

NY MANIFEST:
 Document ID: Not reported
 Manifest Status: Not reported
 seq: Not reported
 Year: Not reported
 Trans1 State ID: NJD003812047
 Trans2 State ID: NJD003812047
 Generator Ship Date: 02/03/2015
 Trans1 Recv Date: 02/03/2015
 Trans2 Recv Date: 02/05/2015
 TSD Site Recv Date: 02/05/2015
 Part A Recv Date: Not reported
 Part B Recv Date: Not reported
 Generator EPA ID: NYP004724688
 Trans1 EPA ID: Not reported
 Trans2 EPA ID: Not reported
 TSD ID 1: NJD991291105
 TSD ID 2: Not reported
 Manifest Tracking Number: 002610338GBF
 Import Indicator: N

Map ID
 Direction
 Distance
 Elevation

MAP FINDINGS

Site

Database(s)

EDR ID Number
 EPA ID Number

CON EDISON (Continued)

S117739360

Export Indicator: N
 Discr Quantity Indicator: N
 Discr Type Indicator: N
 Discr Residue Indicator: N
 Discr Partial Reject Indicator: N
 Discr Full Reject Indicator: N
 Manifest Ref Number: Not reported
 Alt Facility RCRA ID: Not reported
 Alt Facility Sign Date: Not reported
 MGMT Method Type Code: H110
 Waste Code: Not reported
 Waste Code: Not reported
 Waste Code: Not reported
 Waste Code: Not reported
 Waste Code: Not reported
 Waste Code: Not reported
 Quantity: 500
 Units: P - Pounds
 Number of Containers: 1
 Container Type: TT - Cargo tank, tank trucks
 Handling Method: T Chemical, physical, or biological treatment.
 Specific Gravity: 1
 Waste Code: D008
 Waste Code 1_2: Not reported
 Waste Code 1_3: Not reported
 Waste Code 1_4: Not reported
 Waste Code 1_5: Not reported
 Waste Code 1_6: Not reported

C18
ENE
 < 1/8
 0.031 mi.
 163 ft.

LOT 13,TAXBLOCK 1715
767 BEDFORD AVENUE
BROOKLYN, NY

NY E DESIGNATION S108075016
N/A

Site 7 of 10 in cluster C

Relative:
Lower
Actual:
22 ft.

E DESIGNATION:
 Name: LOT 13,TAXBLOCK 1715
 Address: 767 BEDFORD AVENUE
 City,State,Zip: BROOKLYN, NY
 Tax Lot(s): 13
 Tax Block: 1715
 Borough Code: Not reported
 E-No: E-102
 Effective Date: 5/9/2001
 Satisfaction Date: Not reported
 Ceqr Number: 00DCP015K
 Ulurp Number: 000109 ZMK000109 ZMK
 Zoning Map No: 12d, 13b

Description: Underground Gasoline Storage Tanks* Testing Protocol.
 Lot Remediation Date: Not reported

Map ID
Direction
Distance
Elevation

MAP FINDINGS

Site

Database(s) EDR ID Number
EPA ID Number

E19
SSE
< 1/8
0.032 mi.
168 ft.

808-810 BEDFORD AVE
808-810 BEDFORD AVE
BROOKLYN, NY 11205
Site 1 of 5 in cluster E

NY UST U004141889
N/A

Relative:
Higher
Actual:
27 ft.

UST:
Name: 808-810 BEDFORD AVE
Address: 808-810 BEDFORD AVE
City,State,Zip: BROOKLYN, NY 11205
Id/Status: 2-611179 / Unregulated/Closed
Program Type: PBS
Region: STATE
DEC Region: 2
Expiration Date: N/A
UTM X: 588145.53405
UTM Y: 4505640.07359
Site Type: Apartment Building/Office Building

Affiliation Records:
Site Id: 419919
Affiliation Type: Facility Owner
Company Name: 430 FLUSHING CORP
Contact Type: PRES
Contact Name: HIRSCH FRIEDMAN
Address1: 217 KEAP STREET
Address2: Not reported
City: BROOKLYN
State: NY
Zip Code: 11211
Country Code: 001
Phone: (917) 217-2828
EMail: Not reported
Fax Number: Not reported
Modified By: dxliving
Date Last Modified: 2009-10-07

Site Id: 419919
Affiliation Type: Mail Contact
Company Name: Not reported
Contact Type: Not reported
Contact Name: HIRSCH FRIEDMAN
Address1: 199 LEE AVE, PMB #363
Address2: Not reported
City: BROOKLYN
State: NY
Zip Code: 11211
Country Code: 001
Phone: (917) 817-2828
EMail: Not reported
Fax Number: Not reported
Modified By: dxliving
Date Last Modified: 2009-10-07

Site Id: 419919
Affiliation Type: Facility Operator
Company Name: 808-810 BEDFORD AVE
Contact Type: Not reported
Contact Name: HIRSCH FRIEDMAN
Address1: Not reported

Map ID
Direction
Distance
Elevation

MAP FINDINGS

Site

Database(s)

EDR ID Number
EPA ID Number

808-810 BEDFORD AVE (Continued)

U004141889

Address2: Not reported
City: Not reported
State: NN
Zip Code: Not reported
Country Code: 001
Phone: (917) 817-2828
EMail: Not reported
Fax Number: Not reported
Modified By: dxliving
Date Last Modified: 2009-10-07

Site Id: 419919
Affiliation Type: Emergency Contact
Company Name: 430 FLUSHING CORP
Contact Type: Not reported
Contact Name: HIRSCH FRIEDMAN
Address1: Not reported
Address2: Not reported
City: Not reported
State: NN
Zip Code: Not reported
Country Code: 999
Phone: (917) 817-2828
EMail: Not reported
Fax Number: Not reported
Modified By: dxliving
Date Last Modified: 2009-10-07

Tank Info:

Tank Number: 0001
Tank ID: 230905
Tank Status: Closed - Removed
Material Name: Closed - Removed
Capacity Gallons: 550
Install Date: Not reported
Date Tank Closed: 08/06/2004
Registered: True
Tank Location: Underground
Tank Type: Steel/carbon steel
Material Code: 0009
Common Name of Substance: Gasoline

Tightness Test Method: NN
Date Test: Not reported
Next Test Date: Not reported
Pipe Model: Not reported
Modified By: dxliving
Last Modified: 04/14/2017

Equipment Records:

K00 - Spill Prevention - None
A00 - Tank Internal Protection - None
L00 - Piping Leak Detection - None
D00 - Pipe Type - No Piping
F00 - Pipe External Protection - None
B00 - Tank External Protection - None

Map ID
Direction
Distance
Elevation

MAP FINDINGS

Site

Database(s)

EDR ID Number
EPA ID Number

808-810 BEDFORD AVE (Continued)

U004141889

C00 - Pipe Location - No Piping
G00 - Tank Secondary Containment - None
J02 - Dispenser - Suction Dispenser
E00 - Piping Secondary Containment - None
H00 - Tank Leak Detection - None
I00 - Overfill - None

Tank Number: 0002
Tank ID: 230906
Tank Status: Closed - Removed
Material Name: Closed - Removed
Capacity Gallons: 550
Install Date: Not reported
Date Tank Closed: 08/06/2004
Registered: True
Tank Location: Underground
Tank Type: Steel/carbon steel
Material Code: 0009
Common Name of Substance: Gasoline

Tightness Test Method: NN
Date Test: Not reported
Next Test Date: Not reported
Pipe Model: Not reported
Modified By: dxliving
Last Modified: 04/14/2017

Equipment Records:

E00 - Piping Secondary Containment - None
H00 - Tank Leak Detection - None
I00 - Overfill - None
G00 - Tank Secondary Containment - None
J02 - Dispenser - Suction Dispenser
B00 - Tank External Protection - None
C00 - Pipe Location - No Piping
F00 - Pipe External Protection - None
A00 - Tank Internal Protection - None
K00 - Spill Prevention - None
D00 - Pipe Type - No Piping
L00 - Piping Leak Detection - None

Tank Number: 0003
Tank ID: 230907
Tank Status: Closed - Removed
Material Name: Closed - Removed
Capacity Gallons: 550
Install Date: Not reported
Date Tank Closed: 08/06/2004
Registered: True
Tank Location: Underground
Tank Type: Steel/carbon steel
Material Code: 0009
Common Name of Substance: Gasoline

Tightness Test Method: NN
Date Test: Not reported

Map ID
Direction
Distance
Elevation

MAP FINDINGS

Site

Database(s)

EDR ID Number
EPA ID Number

808-810 BEDFORD AVE (Continued)

U004141889

Next Test Date: Not reported
Pipe Model: Not reported
Modified By: dxliving
Last Modified: 04/14/2017

Equipment Records:

D00 - Pipe Type - No Piping
L00 - Piping Leak Detection - None
G00 - Tank Secondary Containment - None
J02 - Dispenser - Suction Dispenser
B00 - Tank External Protection - None
C00 - Pipe Location - No Piping
F00 - Pipe External Protection - None
E00 - Piping Secondary Containment - None
H00 - Tank Leak Detection - None
I00 - Overfill - None
A00 - Tank Internal Protection - None
K00 - Spill Prevention - None

Tank Number: 0004
Tank ID: 230908
Tank Status: Closed - Removed
Material Name: Closed - Removed
Capacity Gallons: 550
Install Date: Not reported
Date Tank Closed: 08/06/2004
Registered: True
Tank Location: Underground
Tank Type: Steel/carbon steel
Material Code: 0009
Common Name of Substance: Gasoline

Tightness Test Method: NN
Date Test: Not reported
Next Test Date: Not reported
Pipe Model: Not reported
Modified By: dxliving
Last Modified: 04/14/2017

Equipment Records:

J02 - Dispenser - Suction Dispenser
G00 - Tank Secondary Containment - None
B00 - Tank External Protection - None
C00 - Pipe Location - No Piping
F00 - Pipe External Protection - None
H00 - Tank Leak Detection - None
I00 - Overfill - None
E00 - Piping Secondary Containment - None
K00 - Spill Prevention - None
A00 - Tank Internal Protection - None
L00 - Piping Leak Detection - None
D00 - Pipe Type - No Piping

Tank Number: 0005
Tank ID: 230909
Tank Status: Closed - Removed

Map ID
Direction
Distance
Elevation

MAP FINDINGS

Site

Database(s)

EDR ID Number
EPA ID Number

808-810 BEDFORD AVE (Continued)

U004141889

Material Name: Closed - Removed
Capacity Gallons: 550
Install Date: Not reported
Date Tank Closed: 08/06/2004
Registered: True
Tank Location: Underground
Tank Type: Steel/carbon steel
Material Code: 0009
Common Name of Substance: Gasoline

Tightness Test Method: NN
Date Test: Not reported
Next Test Date: Not reported
Pipe Model: Not reported
Modified By: dxliving
Last Modified: 04/14/2017

Equipment Records:

B00 - Tank External Protection - None
C00 - Pipe Location - No Piping
F00 - Pipe External Protection - None
D00 - Pipe Type - No Piping
L00 - Piping Leak Detection - None
E00 - Piping Secondary Containment - None
H00 - Tank Leak Detection - None
I00 - Overfill - None
A00 - Tank Internal Protection - None
K00 - Spill Prevention - None
G00 - Tank Secondary Containment - None
J02 - Dispenser - Suction Dispenser

Tank Number: 0006
Tank ID: 230910
Tank Status: Closed - Removed
Material Name: Closed - Removed
Capacity Gallons: 550
Install Date: Not reported
Date Tank Closed: 08/06/2004
Registered: True
Tank Location: Underground
Tank Type: Steel/carbon steel
Material Code: 0009
Common Name of Substance: Gasoline

Tightness Test Method: NN
Date Test: Not reported
Next Test Date: Not reported
Pipe Model: Not reported
Modified By: dxliving
Last Modified: 04/14/2017

Equipment Records:

A00 - Tank Internal Protection - None
K00 - Spill Prevention - None
B00 - Tank External Protection - None
C00 - Pipe Location - No Piping
F00 - Pipe External Protection - None

Map ID
Direction
Distance
Elevation

MAP FINDINGS

Site

Database(s)

EDR ID Number
EPA ID Number

808-810 BEDFORD AVE (Continued)

U004141889

G00 - Tank Secondary Containment - None
J02 - Dispenser - Suction Dispenser
E00 - Piping Secondary Containment - None
H00 - Tank Leak Detection - None
I00 - Overfill - None
D00 - Pipe Type - No Piping
L00 - Piping Leak Detection - None

Tank Number: 0007
Tank ID: 230911
Tank Status: Closed - Removed
Material Name: Closed - Removed
Capacity Gallons: 550
Install Date: Not reported
Date Tank Closed: 08/06/2004
Registered: True
Tank Location: Underground
Tank Type: Steel/carbon steel
Material Code: 0009
Common Name of Substance: Gasoline

Tightness Test Method: NN
Date Test: Not reported
Next Test Date: Not reported
Pipe Model: Not reported
Modified By: dxliving
Last Modified: 04/14/2017

Equipment Records:

J02 - Dispenser - Suction Dispenser
G00 - Tank Secondary Containment - None
F00 - Pipe External Protection - None
B00 - Tank External Protection - None
C00 - Pipe Location - No Piping
E00 - Piping Secondary Containment - None
H00 - Tank Leak Detection - None
I00 - Overfill - None
K00 - Spill Prevention - None
A00 - Tank Internal Protection - None
L00 - Piping Leak Detection - None
D00 - Pipe Type - No Piping

Tank Number: 0008
Tank ID: 230912
Tank Status: Closed - Removed
Material Name: Closed - Removed
Capacity Gallons: 550
Install Date: Not reported
Date Tank Closed: 08/06/2004
Registered: True
Tank Location: Underground
Tank Type: Steel/carbon steel
Material Code: 0009
Common Name of Substance: Gasoline

Tightness Test Method: NN

Map ID
Direction
Distance
Elevation

MAP FINDINGS

Site

Database(s)

EDR ID Number
EPA ID Number

808-810 BEDFORD AVE (Continued)

U004141889

Date Test: Not reported
Next Test Date: Not reported
Pipe Model: Not reported
Modified By: dxliving
Last Modified: 04/14/2017

Equipment Records:

D00 - Pipe Type - No Piping
L00 - Piping Leak Detection - None
E00 - Piping Secondary Containment - None
H00 - Tank Leak Detection - None
I00 - Overfill - None
B00 - Tank External Protection - None
C00 - Pipe Location - No Piping
F00 - Pipe External Protection - None
G00 - Tank Secondary Containment - None
J02 - Dispenser - Suction Dispenser
A00 - Tank Internal Protection - None
K00 - Spill Prevention - None

Tank Number: 0009
Tank ID: 230913
Tank Status: Closed - Removed
Material Name: Closed - Removed
Capacity Gallons: 550
Install Date: Not reported
Date Tank Closed: 08/06/2004
Registered: True
Tank Location: Underground
Tank Type: Steel/carbon steel
Material Code: 0009
Common Name of Substance: Gasoline

Tightness Test Method: NN
Date Test: Not reported
Next Test Date: Not reported
Pipe Model: Not reported
Modified By: dxliving
Last Modified: 04/14/2017

Equipment Records:

K00 - Spill Prevention - None
A00 - Tank Internal Protection - None
L00 - Piping Leak Detection - None
D00 - Pipe Type - No Piping
C00 - Pipe Location - No Piping
F00 - Pipe External Protection - None
B00 - Tank External Protection - None
J02 - Dispenser - Suction Dispenser
G00 - Tank Secondary Containment - None
I00 - Overfill - None
E00 - Piping Secondary Containment - None
H00 - Tank Leak Detection - None

MAP FINDINGS

Map ID
Direction
Distance
Elevation

Site

Database(s)

EDR ID Number
EPA ID Number

C20 **LOT 14,TAXBLOCK 1715** **NY E DESIGNATION** **S108075017**
NE **765 BEDFORD AVENUE** **N/A**
< 1/8 **BROOKLYN, NY 11205**
0.032 mi.
170 ft. **Site 8 of 10 in cluster C**

Relative: E DESIGNATION:
Lower Name: LOT 14,TAXBLOCK 1715
Address: 765 BEDFORD AVENUE
Actual: City,State,Zip: BROOKLYN, NY 11205
22 ft. Tax Lot(s): 14
Tax Block: 1715
Borough Code: BK
E-No: E-102
Effective Date: 5/9/2001
Satisfaction Date: Not reported
Ceqr Number: 00DCP015K
Ulurp Number: 000109 ZMK000109 ZMK
Zoning Map No: 12d, 13b

Description: Underground Gasoline Storage Tanks* Testing Protocol.
Lot Remediation Date: Not reported

C21 **LOT 15,TAXBLOCK 1715** **NY E DESIGNATION** **S108075019**
NE **763 BEDFORD AVENUE** **N/A**
< 1/8 **BROOKLYN, NY**
0.034 mi.
180 ft. **Site 9 of 10 in cluster C**

Relative: E DESIGNATION:
Lower Name: LOT 15,TAXBLOCK 1715
Address: 763 BEDFORD AVENUE
Actual: City,State,Zip: BROOKLYN, NY
22 ft. Tax Lot(s): 15
Tax Block: 1715
Borough Code: Not reported
E-No: E-102
Effective Date: 5/9/2001
Satisfaction Date: Not reported
Ceqr Number: 00DCP015K
Ulurp Number: 000109 ZMK000109 ZMK
Zoning Map No: 12d, 13b

Description: Underground Gasoline Storage Tanks* Testing Protocol.
Lot Remediation Date: Not reported

E22 **WILLIE TRANSM & AUTO REPRS** **EDR Hist Auto** **1020323928**
SSE **810 BEDFORD AVE** **N/A**
< 1/8 **BROOKLYN, NY 11205**
0.035 mi.
185 ft. **Site 2 of 5 in cluster E**

Relative: EDR Hist Auto
Higher
Actual: Year: Name: Type:
27 ft. 1996 WILLIE TRANSM & AUTO REPRS Automotive Transmission Repair Shops
1997 WILLIE TRANSM & AUTO REPRS Automotive Transmission Repair Shops

MAP FINDINGS

Map ID
 Direction
 Distance
 Elevation

Site

Database(s)

EDR ID Number
 EPA ID Number

B23
West
< 1/8
0.035 mi.
186 ft.

39 SKILLMAN ST
39 SKILLMAN ST
NEW YORK CITY, NY
Site 2 of 8 in cluster B

NY LTANKS **S100144914**
N/A

Relative:
Higher
Actual:
24 ft.

LTANKS:
 Name: 39 SKILLMAN ST
 Address: 39 SKILLMAN ST
 City,State,Zip: NEW YORK CITY, NY
 Spill Number/Closed Date: 8707894 / 1992-10-02
 Facility ID: 8707894
 Site ID: 317262
 Spill Date: 1987-12-12
 Spill Cause: Tank Test Failure
 Spill Source: Commercial/Industrial
 Spill Class: C4
 Cleanup Ceased: 1992-10-02
 SWIS: 2401
 Investigator: BATTISTA
 Referred To: Not reported
 Reported to Dept: 1987-12-12
 CID: Not reported
 Water Affected: Not reported
 Spill Notifier: Tank Tester
 Last Inspection: Not reported
 Recommended Penalty: False
 Meets Standard: False
 UST Involvement: False
 Remediation Phase: 0
 Date Entered In Computer: 1988-01-12
 Spill Record Last Update: 1994-05-12
 Spiller Name: Not reported
 Spiller Company: EAST COAST INDUST.UNIFORM
 Spiller Address: 39 SKILLMAN ST
 Spiller County: 001
 Spiller Contact: Not reported
 Spiller Phone: Not reported
 Spiller Extention: Not reported
 DEC Region: 2
 DER Facility ID: 275378
 DEC Memo: ""
 Remarks: "3K TANK FAILED W/L R = -1.247GPH WILL EXCAVATE, ISOLATE AND RETEST. 2/16/89: 3K TANK FAILED PETRO-TITE RETEST. L R = -0.122 GPH."

All TTF:
 Facility ID: 8707894
 Spill Number: 8707894
 Spill Tank Test: 1532644
 Site ID: 317262
 Tank Number: Not reported
 Tank Size: 0
 Material: 0001
 EPA UST: Not reported
 UST: Not reported
 Cause: Not reported
 Source: Not reported
 Test Method: 00
 Test Method 2: Unknown
 Leak Rate: .00

Map ID
Direction
Distance
Elevation

MAP FINDINGS

Site

Database(s)

EDR ID Number
EPA ID Number

39 SKILLMAN ST (Continued)

S100144914

Gross Fail: Not reported
Modified By: Spills
Last Modified Date: Not reported

All Materials:

Site ID: 317262
Operable Unit ID: 912237
Operable Unit: 01
Material ID: 463297
Material Code: 0001A
Material Name: #2 fuel oil
Case No.: Not reported
Material FA: Petroleum
Quantity: -1.00
Units: Not reported
Recovered: .00
Oxygenate: Not reported

B24
WSW
< 1/8
0.035 mi.
187 ft.

CLOSED-LACKOF RECENT INFO
46 SKILLMAN ST
NEW YORK CITY, NY
Site 3 of 8 in cluster B

NY LTANKS S100144927
N/A

Relative:
Higher
Actual:
26 ft.

LTANKS:
Name: CLOSED-LACKOF RECENT INFO
Address: 46 SKILLMAN ST
City,State,Zip: NEW YORK CITY, NY
Spill Number/Closed Date: 8708296 / 2003-03-13
Facility ID: 8708296
Site ID: 160568
Spill Date: 1987-12-24
Spill Cause: Tank Test Failure
Spill Source: Commercial/Industrial
Spill Class: A3
Cleanup Ceased: Not reported
SWIS: 2401
Investigator: ADMIN. CLOSED
Referred To: Not reported
Reported to Dept: 1987-12-24
CID: Not reported
Water Affected: Not reported
Spill Notifier: Tank Tester
Last Inspection: Not reported
Recommended Penalty: False
Meets Standard: False
UST Involvement: True
Remediation Phase: 0
Date Entered In Computer: 1988-01-14
Spill Record Last Update: 2003-03-13
Spiller Name: Not reported
Spiller Company: EAST COAST LINEN
Spiller Address: 46 SKILLMAN ST
Spiller County: 001
Spiller Contact: Not reported
Spiller Phone: Not reported

Map ID
Direction
Distance
Elevation

MAP FINDINGS

Site

Database(s)

EDR ID Number
EPA ID Number

CLOSED-LACKOF RECENT INFO (Continued)

S100144927

Spiller Extention: Not reported
DEC Region: 2
DER Facility ID: 135588
DEC Memo: ""
Remarks: "2K TK FAILED PETRO-TITE, L R = -.740GPH. OWNER REMOVING PRODUCT, POSS-IBLE LINE LEAK, NYFD NOTIFIED. CLOSED DUE TO LACK OF ANY RECENT INFO - DOES NOT MEET ANY CLEANUP REQUIREMENTS. "

All TTF:

Facility ID: 8708296
Spill Number: 8708296
Spill Tank Test: 1532813
Site ID: 160568
Tank Number: Not reported
Tank Size: 0
Material: 0009
EPA UST: Not reported
UST: Not reported
Cause: Not reported
Source: Not reported
Test Method: 00
Test Method 2: Unknown
Leak Rate: .00
Gross Fail: Not reported
Modified By: Spills
Last Modified Date: Not reported

All Materials:

Site ID: 160568
Operable Unit ID: 912921
Operable Unit: 01
Material ID: 568047
Material Code: 0009
Material Name: gasoline
Case No.: Not reported
Material FA: Petroleum
Quantity: -1.00
Units: L
Recovered: .00
Oxygenate: Not reported

D25
South
< 1/8
0.036 mi.
192 ft.
Relative:
Higher
Actual:
29 ft.

BLUE OCEAN LAUNDROMAT INC
493 PARK AVE
BROOKLYN, NY 11205

Site 4 of 5 in cluster D

EDR Hist Cleaner

EDR Hist Cleaner 1018652047
N/A

Year:	Name:	Type:
2010	BLUE OCEAN LAUNDROMAT INC	Laundry And Drycleaner Agents
2011	BLUE OCEAN LAUNDROMAT INC	Laundry And Drycleaner Agents
2012	BLUE OCEAN LAUNDROMAT INC	Laundry And Drycleaner Agents
2013	BLUE OCEAN LAUNDROMAT INC	Laundry And Drycleaner Agents
2014	BLUE OCEAN LAUNDROMAT INC	Laundry And Drycleaner Agents

Map ID
Direction
Distance
Elevation

MAP FINDINGS

Site

Database(s)

EDR ID Number
EPA ID Number

C26
NE
< 1/8
0.037 mi.
193 ft.

LOT 16,TAXBLOCK 1715
761 BEDFORD AVENUE
BROOKLYN, NY
Site 10 of 10 in cluster C

NY E DESIGNATION **S108075022**
N/A

Relative:
Lower
Actual:
22 ft.

E DESIGNATION:
Name: LOT 16,TAXBLOCK 1715
Address: 761 BEDFORD AVENUE
City,State,Zip: BROOKLYN, NY
Tax Lot(s): 16
Tax Block: 1715
Borough Code: Not reported
E-No: E-102
Effective Date: 5/9/2001
Satisfaction Date: Not reported
Ceqr Number: 00DCP015K
Ulurp Number: 000109 ZMK000109 ZMK
Zoning Map No: 12d, 13b

Description: Underground Gasoline Storage Tanks* Testing Protocol.
Lot Remediation Date: Not reported

B27
NW
< 1/8
0.037 mi.
194 ft.

SKILLMAN ST BETWEEN
PARK AND FLUSHING AVES
BROOKLYN, NY
Site 4 of 8 in cluster B

NY Spills **S104509183**
N/A

Relative:
Lower
Actual:
22 ft.

SPILLS:
Name: SKILLMAN ST BETWEEN
Address: PARK AND FLUSHING AVES
City,State,Zip: BROOKLYN, NY
Spill Number/Closed Date: 9912012 / 2000-03-16
Facility ID: 9912012
Facility Type: ER
DER Facility ID: 184436
Site ID: 223057
DEC Region: 2
Spill Cause: Deliberate
Spill Class: C1
SWIS: 2401
Spill Date: 2000-01-18
Investigator: SMSANGES
Referred To: Not reported
Reported to Dept: 2000-01-18
CID: 371
Water Affected: Not reported
Spill Source: Unknown
Spill Notifier: Local Agency
Cleanup Ceased: Not reported
Cleanup Meets Std: False
Last Inspection: Not reported
Recommended Penalty: False
UST Trust: False
Remediation Phase: 0
Date Entered In Computer: 2000-01-18
Spill Record Last Update: 2000-03-17
Spiller Name: Not reported
Spiller Company: UNKNOWN

Map ID
Direction
Distance
Elevation

MAP FINDINGS

Site

Database(s)

EDR ID Number
EPA ID Number

SKILLMAN ST BETWEEN (Continued)

S104509183

Spiller Address: Not reported
Spiller Company: 999
Contact Name: Not reported
DEC Memo: "Prior to Sept. 2004 data translation this spill Lead_DEC Field was SANGESLAND PIN #01036 ABANDONED DRUM SEE SPILL #9930008"
Remarks: "FOUND 55 GAL DRUM OF UNKNOWN LIQUID ABANDONED IN STREET. "
All Materials:
Site ID: 223057
Operable Unit ID: 1086550
Operable Unit: 01
Material ID: 293900
Material Code: 0064A
Material Name: unknown material
Case No.: Not reported
Material FA: Other
Quantity: 55.00
Units: G
Recovered: 55.00
Oxygenate: Not reported

**F28
NE
< 1/8
0.040 mi.
210 ft.**

**LOT 17,TAXBLOCK 1715
759 BEDFORD AVENUE
BROOKLYN, NY
Site 1 of 4 in cluster F**

**NY E DESIGNATION S108075024
N/A**

**Relative:
Lower
Actual:
21 ft.**

E DESIGNATION:
Name: LOT 17,TAXBLOCK 1715
Address: 759 BEDFORD AVENUE
City,State,Zip: BROOKLYN, NY
Tax Lot(s): 17
Tax Block: 1715
Borough Code: Not reported
E-No: E-102
Effective Date: 5/9/2001
Satisfaction Date: Not reported
Ceqr Number: 00DCP015K
Ulurp Number: 000109 ZMK
Zoning Map No: 12d, 13b
Description: Underground Gasoline Storage Tanks* Testing Protocol.
Lot Remediation Date: Not reported

**B29
WSW
< 1/8
0.043 mi.
227 ft.**

**CON EDISON
44 SKILLMAN ST
BROOKLYN, NY 11205
Site 5 of 8 in cluster B**

**NJ MANIFEST S120668912
N/A**

**Relative:
Higher
Actual:
25 ft.**

NJ MANIFEST:
EPA Id: NYP004750139
Mail Address: IRVING PL, 15TH FL NE
Mail City/State/Zip: NEW YORK, NY 10003
Facility Phone: Not reported
Emergency Phone: Not reported

Map ID
Direction
Distance
Elevation

MAP FINDINGS

Site

Database(s)

EDR ID Number
EPA ID Number

CON EDISON (Continued)

S120668912

Contact: THOMAS TEELING
Comments: Not reported
SIC Code: Not reported
County: NY047
Municipal: Not reported
Previous EPA Id: Not reported
Gen Flag: Not reported
Trans Flag: Not reported
TSD Flag: Not reported
Name Change: Not reported
Date Change: Not reported

Manifest:

Manifest Number: 002611332GBF
EPA ID: NYP004750139
Date Shipped: 3/12/2015
TSD EPA ID: NJD991291105
Transporter EPA ID: NJD003812047
Transporter 2 EPA ID: Not reported
Transporter 3 EPA ID: Not reported
Transporter 4 EPA ID: Not reported
Transporter 5 EPA ID: Not reported
Transporter 6 EPA ID: Not reported
Transporter 7 EPA ID: Not reported
Transporter 8 EPA ID: Not reported
Transporter 9 EPA ID: Not reported
Transporter 10 EPA ID: Not reported
Date Trans1 Transported Waste: Not reported
Date Trans2 Transported Waste: Not reported
Date Trans3 Transported Waste: Not reported
Date Trans4 Transported Waste: Not reported
Date Trans5 Transported Waste: Not reported
Date Trans6 Transported Waste: Not reported
Date Trans7 Transported Waste: Not reported
Date Trans8 Transported Waste: Not reported
Date Trans9 Transported Waste: Not reported
Date Trans10 Transported Waste: Not reported
Date TSD Received Waste: Not reported
TSD EPA Facility Name: Not reported
QTY Units: Not reported
Transporter SEQ ID: Not reported
Transporter-1 Date: Not reported
Waste SEQ ID: Not reported
Waste Type Code 2: Not reported
Waste Type Code 3: Not reported
Waste Type Code 4: Not reported
Waste Type Code 5: Not reported
Waste Type Code 6: Not reported
Date Accepted: Not reported
Manifest Discrepancy Type: Not reported
Data Entry Number: Not reported
Was Load Rejected: NEW YORK, NY 10003
Reason Load Was Rejected: Not reported

MAP FINDINGS

Map ID
 Direction
 Distance
 Elevation

Site

Database(s)

EDR ID Number
 EPA ID Number

B30
WSW
< 1/8
0.043 mi.
227 ft.

CON EDISON
44 SKILLMAN ST
BROOKLYN, NY 11205

Site 6 of 8 in cluster B

NY MANIFEST **S117741768**
N/A

Relative:
Higher

Actual:
25 ft.

NY MANIFEST:
 Name: CON EDISON
 Address: 44 SKILLMAN ST
 City,State,Zip: BROOKLYN, NY 11205
 Country: USA
 EPA ID: NYP004750139
 Facility Status: Not reported
 Location Address 1: 44 SKILLMAN ST
 Code: BP
 Location Address 2: SB75792
 Total Tanks: Not reported
 Location City: BROOKLYN
 Location State: NY
 Location Zip: 11205
 Location Zip 4: Not reported

NY MANIFEST:
 EPAID: NYP004750139
 Mailing Name: CON EDISON
 Mailing Contact: CON EDISON
 Mailing Address 1: 4 IRVING PL
 Mailing Address 2: 15TH FL
 Mailing City: NEW YORK
 Mailing State: NY
 Mailing Zip: 10003
 Mailing Zip 4: Not reported
 Mailing Country: USA
 Mailing Phone: Not reported

NY MANIFEST:
 Document ID: Not reported
 Manifest Status: Not reported
 seq: Not reported
 Year: Not reported
 Trans1 State ID: NJD003812047
 Trans2 State ID: Not reported
 Generator Ship Date: 03/12/2015
 Trans1 Recv Date: 03/12/2015
 Trans2 Recv Date: Not reported
 TSD Site Recv Date: 03/16/2015
 Part A Recv Date: Not reported
 Part B Recv Date: Not reported
 Generator EPA ID: NYP004750139
 Trans1 EPA ID: Not reported
 Trans2 EPA ID: Not reported
 TSDF ID 1: NJD991291105
 TSDF ID 2: Not reported
 Manifest Tracking Number: 002611332GBF
 Import Indicator: N
 Export Indicator: N
 Discr Quantity Indicator: N
 Discr Type Indicator: N
 Discr Residue Indicator: N

Map ID
 Direction
 Distance
 Elevation

MAP FINDINGS

Site

Database(s)

EDR ID Number
 EPA ID Number

CON EDISON (Continued)

S117741768

Discr Partial Reject Indicator: N
 Discr Full Reject Indicator: N
 Manifest Ref Number: Not reported
 Alt Facility RCRA ID: Not reported
 Alt Facility Sign Date: Not reported
 MGMT Method Type Code: H110
 Waste Code: Not reported
 Waste Code: Not reported
 Waste Code: Not reported
 Waste Code: Not reported
 Waste Code: Not reported
 Waste Code: Not reported
 Quantity: 600
 Units: P - Pounds
 Number of Containers: 1
 Container Type: TT - Cargo tank, tank trucks
 Handling Method: T Chemical, physical, or biological treatment.
 Specific Gravity: 1
 Waste Code: D008
 Waste Code 1_2: Not reported
 Waste Code 1_3: Not reported
 Waste Code 1_4: Not reported
 Waste Code 1_5: Not reported
 Waste Code 1_6: Not reported

B31
WSW
< 1/8
0.043 mi.
227 ft.

CON EDISON
44 SKILLMAN ST
BROOKLYN, NY 11205

RCRA NonGen / NLR
FINDS
ECHO

1018280151
NYP004750139

Site 7 of 8 in cluster B

Relative:
Higher
Actual:
25 ft.

RCRA NonGen / NLR:
 Date Form Received by Agency: 2015-03-12 00:00:00.0
 Handler Name: CON EDISON
 Handler Address: 44 SKILLMAN ST
 Handler City,State,Zip: BROOKLYN, NY 11205
 EPA ID: NYP004750139
 Contact Name: THOMAS TEELING
 Contact Address: Not reported
 Contact City,State,Zip: Not reported
 Contact Telephone: 212-460-3770
 Contact Fax: Not reported
 Contact Email: Not reported
 Contact Title: Not reported
 EPA Region: 02
 Land Type: Private
 Federal Waste Generator Description: Not a generator, verified
 Non-Notifier: Not reported
 Biennial Report Cycle: Not reported
 Accessibility: Not reported
 Active Site Indicator: Not reported
 State District Owner: NY
 State District: NYSDEC R2
 Mailing Address: IRVING PL, 15TH FL NE
 Mailing City,State,Zip: NEW YORK, NY 10003
 Owner Name: Not reported
 Owner Type: Not reported

Map ID
 Direction
 Distance
 Elevation

MAP FINDINGS

Site

Database(s)

EDR ID Number
 EPA ID Number

CON EDISON (Continued)

1018280151

Operator Name:	Not reported
Operator Type:	Not reported
Short-Term Generator Activity:	No
Importer Activity:	No
Mixed Waste Generator:	No
Transporter Activity:	No
Transfer Facility Activity:	No
Recycler Activity with Storage:	No
Small Quantity On-Site Burner Exemption:	No
Smelting Melting and Refining Furnace Exemption:	No
Underground Injection Control:	No
Off-Site Waste Receipt:	No
Universal Waste Indicator:	No
Universal Waste Destination Facility:	No
Federal Universal Waste:	No
Active Site Fed-Reg Treatment Storage and Disposal Facility:	Not reported
Active Site Converter Treatment storage and Disposal Facility:	Not reported
Active Site State-Reg Treatment Storage and Disposal Facility:	Not reported
Active Site State-Reg Handler:	---
Federal Facility Indicator:	Not reported
Hazardous Secondary Material Indicator:	NN
Sub-Part K Indicator:	Not reported
Commercial TSD Indicator:	No
Treatment Storage and Disposal Type:	Not reported
2018 GPRC Permit Baseline:	Not on the Baseline
2018 GPRC Renewals Baseline:	Not on the Baseline
Permit Renewals Workload Universe:	Not reported
Permit Workload Universe:	Not reported
Permit Progress Universe:	Not reported
Post-Closure Workload Universe:	Not reported
Closure Workload Universe:	Not reported
202 GPRC Corrective Action Baseline:	No
Corrective Action Workload Universe:	No
Subject to Corrective Action Universe:	No
Non-TSDs Where RCRA CA has Been Imposed Universe:	No
TSDs Potentially Subject to CA Under 3004 (u)/(v) Universe:	No
TSDs Only Subject to CA under Discretionary Auth Universe:	No
Corrective Action Priority Ranking:	No NCAPS ranking
Environmental Control Indicator:	No
Institutional Control Indicator:	No
Human Exposure Controls Indicator:	N/A
Groundwater Controls Indicator:	N/A
Operating TSD Universe:	Not reported
Full Enforcement Universe:	Not reported
Significant Non-Complier Universe:	No
Unaddressed Significant Non-Complier Universe:	No
Addressed Significant Non-Complier Universe:	No
Significant Non-Complier With a Compliance Schedule Universe:	No
Financial Assurance Required:	Not reported
Handler Date of Last Change:	2016-05-02 12:51:50.0
Recognized Trader-Importer:	No
Recognized Trader-Exporter:	No
Importer of Spent Lead Acid Batteries:	No
Exporter of Spent Lead Acid Batteries:	No
Recycler Activity Without Storage:	Not reported
Manifest Broker:	Not reported
Sub-Part P Indicator:	No

Map ID
Direction
Distance
Elevation

MAP FINDINGS

Site

Database(s)

EDR ID Number
EPA ID Number

CON EDISON (Continued)

1018280151

Historic Generators:

Receive Date: 2015-03-12 00:00:00.0
Handler Name: CON EDISON
Federal Waste Generator Description: Small Quantity Generator
State District Owner: NY
Large Quantity Handler of Universal Waste: No
Recognized Trader Importer: No
Recognized Trader Exporter: No
Spent Lead Acid Battery Importer: No
Spent Lead Acid Battery Exporter: No
Current Record: No
Non Storage Recycler Activity: Not reported
Electronic Manifest Broker: Not reported

Receive Date: 2015-03-12 00:00:00.0
Handler Name: CON EDISON
Federal Waste Generator Description: Not a generator, verified
State District Owner: NY
Large Quantity Handler of Universal Waste: No
Recognized Trader Importer: No
Recognized Trader Exporter: No
Spent Lead Acid Battery Importer: No
Spent Lead Acid Battery Exporter: No
Current Record: Yes
Non Storage Recycler Activity: Not reported
Electronic Manifest Broker: Not reported

List of NAICS Codes and Descriptions:

NAICS Codes: No NAICS Codes Found

Facility Has Received Notices of Violations:

Violations: No Violations Found

Evaluation Action Summary:

Evaluations: No Evaluations Found

FINDS:

Registry ID: 110067702007

Click Here:

Environmental Interest/Information System:

RCRAInfo is a national information system that supports the Resource Conservation and Recovery Act (RCRA) program through the tracking of events and activities related to facilities that generate, transport, and treat, store, or dispose of hazardous waste. RCRAInfo allows RCRA program staff to track the notification, permit, compliance, and corrective action activities required under RCRA.

[Click this hyperlink](#) while viewing on your computer to access additional FINDS: detail in the EDR Site Report.

ECHO:

Envid: 1018280151
Registry ID: 110067702007

Map ID
 Direction
 Distance
 Elevation

MAP FINDINGS

Site

Database(s)

EDR ID Number
 EPA ID Number

CON EDISON (Continued)

1018280151

DFR URL: <http://echo.epa.gov/detailed-facility-report?fid=110067702007>
 Name: CON EDISON
 Address: 44 SKILLMAN ST
 City,State,Zip: BROOKLYN, NY 11205

F32
NNE
 < 1/8
 0.043 mi.
 228 ft.

LOT 18,TAXBLOCK 1715
757 BEDFORD AVENUE
BROOKLYN, NY

NY E DESIGNATION S108075026
N/A

Site 2 of 4 in cluster F

Relative:
Lower

E DESIGNATION:
 Name: LOT 18,TAXBLOCK 1715
 Address: 757 BEDFORD AVENUE
 City,State,Zip: BROOKLYN, NY
 Tax Lot(s): 18
 Tax Block: 1715
 Borough Code: Not reported
 E-No: E-102
 Effective Date: 5/9/2001
 Satisfaction Date: Not reported
 Ceqr Number: 00DCP015K
 Ulurp Number: 000109 ZMK000109 ZMK
 Zoning Map No: 12d, 13b

Actual:
 21 ft.

Description: Underground Gasoline Storage Tanks* Testing Protocol.
 Lot Remediation Date: Not reported

B33
West
 < 1/8
 0.043 mi.
 229 ft.

CONED VEHICLE
40 SKILLMAN STREET
BROOKLYN, NY

NY Spills S109206658
N/A

Site 8 of 8 in cluster B

Relative:
Higher

SPILLS:
 Name: CONED VEHICLE
 Address: 40 SKILLMAN STREET
 City,State,Zip: BROOKLYN, NY
 Spill Number/Closed Date: 0804901 / 2008-08-27
 Facility ID: 0804901
 Facility Type: ER
 DER Facility ID: 351096
 Site ID: 401892
 DEC Region: 2
 Spill Cause: Equipment Failure
 Spill Class: C4
 SWIS: 2401
 Spill Date: 2008-07-29
 Investigator: asnagi
 Referred To: Not reported
 Reported to Dept: 2008-07-29
 CID: 444
 Water Affected: Not reported
 Spill Source: Commercial Vehicle
 Spill Notifier: Responsible Party
 Cleanup Ceased: Not reported

Actual:
 24 ft.

Map ID
 Direction
 Distance
 Elevation

MAP FINDINGS

Site

Database(s)

EDR ID Number
 EPA ID Number

CONED VEHICLE (Continued)

S109206658

Cleanup Meets Std: False
 Last Inspection: Not reported
 Recommended Penalty: False
 UST Trust: Not reported
 Remediation Phase: 0
 Date Entered In Computer: 2008-07-29
 Spill Record Last Update: 2008-08-27
 Spiller Name: ERTSDESK
 Spiller Company: CONED VEHICLE
 Spiller Address: 40 SKILLMAN STREET
 Spiller Company: 001
 Contact Name: ERTSDESK
 DEC Memo: "8/27/08 - See eDocs for Con Ed report detailing cleanup and closure."
 Not reported
 Remarks: "ON CONCRETE AND CLEANING UP AND STILL ONGOING"

All Materials:

Site ID: 401892
 Operable Unit ID: 1158667
 Operable Unit: 01
 Material ID: 2149747
 Material Code: 0010
 Material Name: hydraulic oil
 Case No.: Not reported
 Material FA: Petroleum
 Quantity: 8.00
 Units: G
 Recovered: .00
 Oxygenate: Not reported

D34
WSW
< 1/8
0.044 mi.
232 ft.

EAST COAST INDUSTRIAL UNIFORM CORP.
48 SKILLMAN STREET
BROOKLYN, NY 11205
Site 5 of 5 in cluster D

NY UST U004076132
NY AST N/A

Relative:
Higher
Actual:
26 ft.

UST:
 Name: EAST COAST INDUSTRIAL UNIFORM CORP.
 Address: 48 SKILLMAN STREET
 City,State,Zip: BROOKLYN, NY 11205
 Id/Status: 2-032166 / Unregulated/Closed
 Program Type: PBS
 Region: STATE
 DEC Region: 2
 Expiration Date: N/A
 UTM X: 588055.02534
 UTM Y: 4505662.67852
 Site Type: Trucking/Transportation/Fleet Operation

Affiliation Records:
 Site Id: 191
 Affiliation Type: Facility Owner
 Company Name: EAST COAST INDUSTRIAL UNIFORM CORP.
 Contact Type: Not reported
 Contact Name: Not reported
 Address1: 39 SKILLMAN ST.
 Address2: Not reported
 City: BROOKLYN

Map ID
Direction
Distance
Elevation

MAP FINDINGS

Site

Database(s)

EDR ID Number
EPA ID Number

EAST COAST INDUSTRIAL UNIFORM CORP. (Continued)

U004076132

State: NY
Zip Code: 11435
Country Code: 001
Phone: (718) 522-7410
EMail: Not reported
Fax Number: Not reported
Modified By: TRANSLAT
Date Last Modified: 2004-03-04

Site Id: 191
Affiliation Type: Mail Contact
Company Name: EAST COAST INDUSTRIAL UNIFORM CORP.
Contact Type: Not reported
Contact Name: Not reported
Address1: 39 SKILLMAN STREET
Address2: Not reported
City: BROOKLYN
State: NY
Zip Code: 11435
Country Code: 001
Phone: (718) 522-7410
EMail: Not reported
Fax Number: Not reported
Modified By: TRANSLAT
Date Last Modified: 2004-03-04

Site Id: 191
Affiliation Type: Facility Operator
Company Name: EAST COAST INDUSTRIAL UNIFORM CORP.
Contact Type: Not reported
Contact Name: EAST COAST
Address1: Not reported
Address2: Not reported
City: Not reported
State: NN
Zip Code: Not reported
Country Code: 001
Phone: (718) 522-7410
EMail: Not reported
Fax Number: Not reported
Modified By: TRANSLAT
Date Last Modified: 2004-03-04

Site Id: 191
Affiliation Type: Emergency Contact
Company Name: EAST COAST INDUSTRIAL UNIFORM CORP.
Contact Type: Not reported
Contact Name: SELMA HOROWITZ
Address1: Not reported
Address2: Not reported
City: Not reported
State: NN
Zip Code: Not reported
Country Code: 001
Phone: (718) 522-7410
EMail: Not reported
Fax Number: Not reported

Map ID
Direction
Distance
Elevation

MAP FINDINGS

Site

Database(s)

EDR ID Number
EPA ID Number

EAST COAST INDUSTRIAL UNIFORM CORP. (Continued)

U004076132

Modified By: TRANSLAT
Date Last Modified: 2004-03-04

Tank Info:

Tank Number: 001
Tank ID: 863
Tank Status: Closed - In Place
Material Name: Closed - In Place
Capacity Gallons: 551
Install Date: Not reported
Date Tank Closed: 02/01/2003
Registered: True
Tank Location: Underground
Tank Type: Steel/carbon steel
Material Code: 0009
Common Name of Substance: Gasoline

Tightness Test Method: 03
Date Test: 05/01/1998
Next Test Date: Not reported
Pipe Model: Not reported
Modified By: TRANSLAT
Last Modified: 04/14/2017

Equipment Records:

I04 - Overfill - Product Level Gauge (A/G)
H00 - Tank Leak Detection - None
A00 - Tank Internal Protection - None
B00 - Tank External Protection - None
D02 - Pipe Type - Galvanized Steel
F00 - Pipe External Protection - None
G00 - Tank Secondary Containment - None
J02 - Dispenser - Suction Dispenser
C02 - Pipe Location - Underground/On-ground

Tank Number: 002
Tank ID: 864
Tank Status: Closed - In Place
Material Name: Closed - In Place
Capacity Gallons: 551
Install Date: Not reported
Date Tank Closed: 02/01/2003
Registered: True
Tank Location: Underground
Tank Type: Steel/carbon steel
Material Code: 0009
Common Name of Substance: Gasoline

Tightness Test Method: NN
Date Test: Not reported
Next Test Date: Not reported
Pipe Model: Not reported
Modified By: TRANSLAT
Last Modified: 04/14/2017

Map ID
Direction
Distance
Elevation

MAP FINDINGS

Site

Database(s)

EDR ID Number
EPA ID Number

EAST COAST INDUSTRIAL UNIFORM CORP. (Continued)

U004076132

Equipment Records:

I04 - Overfill - Product Level Gauge (A/G)
H00 - Tank Leak Detection - None
A00 - Tank Internal Protection - None
D02 - Pipe Type - Galvanized Steel
F00 - Pipe External Protection - None
B00 - Tank External Protection - None
G00 - Tank Secondary Containment - None
J02 - Dispenser - Suction Dispenser
C02 - Pipe Location - Underground/On-ground

Tank Number: 003
Tank ID: 865
Tank Status: Closed - In Place
Material Name: Closed - In Place
Capacity Gallons: 2000
Install Date: Not reported
Date Tank Closed: 03/18/1999
Registered: True
Tank Location: Underground
Tank Type: Steel/carbon steel
Material Code: 0009
Common Name of Substance: Gasoline

Tightness Test Method: 03
Date Test: 05/01/1998
Next Test Date: Not reported
Pipe Model: Not reported
Modified By: TRANSLAT
Last Modified: 04/14/2017

Equipment Records:

I04 - Overfill - Product Level Gauge (A/G)
H00 - Tank Leak Detection - None
A00 - Tank Internal Protection - None
F00 - Pipe External Protection - None
B00 - Tank External Protection - None
C00 - Pipe Location - No Piping
D02 - Pipe Type - Galvanized Steel
G00 - Tank Secondary Containment - None
J02 - Dispenser - Suction Dispenser

AST:

Name: EAST COAST INDUSTRIAL UNIFORM CORP.
Address: 48 SKILLMAN STREET
City,State,Zip: BROOKLYN, NY 11205
Region: STATE
DEC Region: 2
Site Status: Unregulated/Closed
Facility Id: 2-603909
Program Type: PBS
UTM X: 588095.56209
UTM Y: 4505636.84541
Expiration Date: N/A
Site Type: Unknown

Map ID
Direction
Distance
Elevation

MAP FINDINGS

Site

Database(s)

EDR ID Number
EPA ID Number

EAST COAST INDUSTRIAL UNIFORM CORP. (Continued)

U004076132

Affiliation Records:

Site Id: 25803
Affiliation Type: Facility Owner
Company Name: HERBERT GRUDER
Contact Type: Not reported
Contact Name: Not reported
Address1: 39 SKILLMAN STREET
Address2: Not reported
City: BROOKLYN
State: NY
Zip Code: 11205
Country Code: 001
Phone: (718) 522-7410
EMail: Not reported
Fax Number: Not reported
Modified By: TRANSLAT
Date Last Modified: 2004-03-04

Site Id: 25803
Affiliation Type: Mail Contact
Company Name: EAST COAST INDUSTRIAL UNIFORM CORP.
Contact Type: Not reported
Contact Name: GORDON MOHAMED
Address1: 39 SKILLMAN STREET
Address2: Not reported
City: BROOKLYN
State: NY
Zip Code: 11205
Country Code: 001
Phone: (718) 522-7410
EMail: Not reported
Fax Number: Not reported
Modified By: TRANSLAT
Date Last Modified: 2004-03-04

Site Id: 25803
Affiliation Type: Facility Operator
Company Name: EAST COAST INDUSTRIAL UNIFORM CORP.
Contact Type: Not reported
Contact Name: GORDON MOHAMED
Address1: Not reported
Address2: Not reported
City: Not reported
State: NN
Zip Code: Not reported
Country Code: 001
Phone: (718) 522-7410
EMail: Not reported
Fax Number: Not reported
Modified By: TRANSLAT
Date Last Modified: 2004-03-04

Site Id: 25803
Affiliation Type: Emergency Contact
Company Name: HERBERT GRUDER
Contact Type: Not reported
Contact Name: GORDON MOHAMED

Map ID
Direction
Distance
Elevation

MAP FINDINGS

Site

Database(s)

EDR ID Number
EPA ID Number

EAST COAST INDUSTRIAL UNIFORM CORP. (Continued)

U004076132

Address1: Not reported
Address2: Not reported
City: Not reported
State: NN
Zip Code: Not reported
Country Code: 001
Phone: (718) 522-7410
EMail: Not reported
Fax Number: Not reported
Modified By: TRANSLAT
Date Last Modified: 2004-03-04

Tank Info:

Tank Number: 1
Tank Id: 55977
Material Code: 0009
Common Name of Substance: Gasoline

Equipment Records:

A00 - Tank Internal Protection - None
B01 - Tank External Protection - Painted/Asphalt Coating
D01 - Pipe Type - Steel/Carbon Steel/Iron
F00 - Pipe External Protection - None
C02 - Pipe Location - Underground/On-ground
J02 - Dispenser - Suction Dispenser
G03 - Tank Secondary Containment - Vault (w/o access)
H00 - Tank Leak Detection - None
I05 - Overfill - Vent Whistle

Tank Location: Aboveground in subterranean vault with access for inspections.....
Tank in subterranean vault but accessible for inspection.

Tank Type: Steel/Carbon Steel/Iron
Tank Status: Closed - In Place
Pipe Model: Not reported
Install Date: Not reported
Capacity Gallons: 2000
Tightness Test Method: NN
Date Test: Not reported
Next Test Date: Not reported
Date Tank Closed: 12/01/1998
Register: True
Modified By: TRANSLAT
Last Modified: 04/14/2017
Material Name: gasoline

F35
NNE
< 1/8
0.044 mi.
233 ft.

755 BEDFORD AVENUE
755 BEDFORD AVENUE
NEW YORK CITY, NY
Site 3 of 4 in cluster F

NY VCP S125317199
N/A

Relative:
Lower
Actual:
21 ft.

VCP NYC:
Project ID: 19TMP1759K, 19EHAZ370K
Name: 755 BEDFORD AVENUE
Address: 755 BEDFORD AVENUE
City,State,Zip: NEW YORK CITY, NY
Borough: Brooklyn

MAP FINDINGS

Map ID
 Direction
 Distance
 Elevation

Site

Database(s)

EDR ID Number
 EPA ID Number

F36
NNE
 < 1/8
 0.049 mi.
 258 ft.

LOT 19,TAXBLOCK 1715
753 BEDFORD AVENUE
BROOKLYN, NY

NY E DESIGNATION

S108075028
N/A

Site 4 of 4 in cluster F

Relative:
Lower
Actual:
21 ft.

E DESIGNATION:
 Name: LOT 19,TAXBLOCK 1715
 Address: 753 BEDFORD AVENUE
 City,State,Zip: BROOKLYN, NY
 Tax Lot(s): 19
 Tax Block: 1715
 Borough Code: Not reported
 E-No: E-102
 Effective Date: 5/9/2001
 Satisfaction Date: Not reported
 Ceqr Number: 00DCP015K
 Ulurp Number: 000109 ZMK000109 ZMK
 Zoning Map No: 12d, 13b

Description: Underground Gasoline Storage Tanks* Testing Protocol.
 Lot Remediation Date: Not reported

E37
SSE
 < 1/8
 0.049 mi.
 259 ft.

BLOWN UNIT IN VS 3803
BEDFORD AVENUE & PARK AVE
BROOKLYN, NY

NY Spills

S108058273
N/A

Site 3 of 5 in cluster E

Relative:
Higher
Actual:
27 ft.

SPILLS:
 Name: BLOWN UNIT IN VS 3803
 Address: BEDFORD AVENUE & PARK AVE
 City,State,Zip: BROOKLYN, NY
 Spill Number/Closed Date: 0603909 / 2006-08-15
 Facility ID: 0603909
 Facility Type: ER
 DER Facility ID: 316798
 Site ID: 366759
 DEC Region: 2
 Spill Cause: Equipment Failure
 Spill Class: C4
 SWIS: 2401
 Spill Date: 2006-07-09
 Investigator: GDBREEN
 Referred To: Not reported
 Reported to Dept: 2006-07-09
 CID: 41
 Water Affected: Not reported
 Spill Source: Commercial/Industrial
 Spill Notifier: Responsible Party
 Cleanup Ceased: Not reported
 Cleanup Meets Std: False
 Last Inspection: Not reported
 Recommended Penalty: False
 UST Trust: False
 Remediation Phase: 0
 Date Entered In Computer: 2006-07-10
 Spill Record Last Update: 2006-08-30
 Spiller Name: Not reported
 Spiller Company: CON EDISON

Map ID
Direction
Distance
Elevation

MAP FINDINGS

Site

Database(s)

EDR ID Number
EPA ID Number

BLOWN UNIT IN VS 3803 (Continued)

S108058273

Spiller Address: Not reported
Spiller Company: 999
Contact Name: ERT DESK
DEC Memo: "08/15/06 - See eDocs for Con Ed report detailing cleanup and closure."
Remarks: "SPILL IS CONTAINED IN VAULT # VS 3803 - REF 201012"
All Materials:
Site ID: 366759
Operable Unit ID: 1124690
Operable Unit: 01
Material ID: 2114186
Material Code: 0541A
Material Name: dielectric fluid
Case No.: Not reported
Material FA: Petroleum
Quantity: 100.00
Units: G
Recovered: .00
Oxygenate: Not reported

G38
North
< 1/8
0.049 mi.
260 ft.

VACANT
760 BEDFORD AVE
BROOKLYN, NY 11205
Site 1 of 2 in cluster G

NY UST **U000409119**
N/A

Relative:
Lower
Actual:
20 ft.

UST:
Name: VACANT
Address: 760 BEDFORD AVE
City,State,Zip: BROOKLYN, NY 11205
Id/Status: 2-350729 / Unregulated/Closed
Program Type: PBS
Region: STATE
DEC Region: 2
Expiration Date: N/A
UTM X: 588163.37844
UTM Y: 4505748.92271
Site Type: Apartment Building/Office Building

Affiliation Records:
Site Id: 17317
Affiliation Type: Facility Operator
Company Name: VACANT
Contact Type: Not reported
Contact Name: ALEX MUTZEN
Address1: Not reported
Address2: Not reported
City: Not reported
State: NN
Zip Code: Not reported
Country Code: 001
Phone: (347) 834-1064
EMail: Not reported
Fax Number: Not reported
Modified By: MXLAY
Date Last Modified: 2018-01-31

Map ID
Direction
Distance
Elevation

MAP FINDINGS

Site

Database(s)

EDR ID Number
EPA ID Number

VACANT (Continued)

U000409119

Site Id: 17317
Affiliation Type: Emergency Contact
Company Name: BEDFORD EMR HOLDINGS, LLC
Contact Type: Not reported
Contact Name: Not reported
Address1: Not reported
Address2: Not reported
City: Not reported
State: NN
Zip Code: Not reported
Country Code: 999
Phone: Not reported
EMail: Not reported
Fax Number: Not reported
Modified By: MXLAY
Date Last Modified: 2018-01-31

Site Id: 17317
Affiliation Type: Facility Owner
Company Name: BEDFORD EMR HOLDINGS, LLC
Contact Type: Not reported
Contact Name: Not reported
Address1: 189 HEWES STREET
Address2: Not reported
City: BROOKLYN
State: NY
Zip Code: 11211
Country Code: 001
Phone: Not reported
EMail: Not reported
Fax Number: Not reported
Modified By: MXLAY
Date Last Modified: 2018-01-31

Site Id: 17317
Affiliation Type: Mail Contact
Company Name: BEDFORD EMR HOLDING, LLC
Contact Type: Not reported
Contact Name: ALEX MUTZEN
Address1: 189 HEWES STREET
Address2: Not reported
City: BROOKLYN
State: NY
Zip Code: 11211
Country Code: 001
Phone: (347) 834-1064
EMail: ALEXANDER@BEDFORDEMR.COM
Fax Number: Not reported
Modified By: MXLAY
Date Last Modified: 2018-01-31

Tank Info:

Tank Number: 001
Tank ID: 33937
Tank Status: Closed - Removed
Material Name: Closed - Removed

Map ID
Direction
Distance
Elevation

MAP FINDINGS

Site

Database(s)

EDR ID Number
EPA ID Number

VACANT (Continued)

U000409119

Capacity Gallons: 550
Install Date: Not reported
Date Tank Closed: 05/12/2017
Registered: True
Tank Location: Underground
Tank Type: Steel/carbon steel
Material Code: 9999
Common Name of Substance: Other

Tightness Test Method: -
Date Test: Not reported
Next Test Date: Not reported
Pipe Model: Not reported
Modified By: MXLAY
Last Modified: 01/31/2018

Equipment Records:

H00 - Tank Leak Detection - None
I00 - Overfill - None
K00 - Spill Prevention - None
A00 - Tank Internal Protection - None
D00 - Pipe Type - No Piping
F00 - Pipe External Protection - None
B00 - Tank External Protection - None
C00 - Pipe Location - No Piping
G00 - Tank Secondary Containment - None
J02 - Dispenser - Suction Dispenser

Tank Number: 002
Tank ID: 33938
Tank Status: Closed - Removed
Material Name: Closed - Removed
Capacity Gallons: 500
Install Date: Not reported
Date Tank Closed: 06/08/2017
Registered: True
Tank Location: Underground
Tank Type: Steel/carbon steel
Material Code: 9999
Common Name of Substance: Other

Tightness Test Method: -
Date Test: Not reported
Next Test Date: Not reported
Pipe Model: Not reported
Modified By: MXLAY
Last Modified: 01/31/2018

Equipment Records:

H00 - Tank Leak Detection - None
I00 - Overfill - None
K00 - Spill Prevention - None
A00 - Tank Internal Protection - None
D00 - Pipe Type - No Piping
B00 - Tank External Protection - None
C00 - Pipe Location - No Piping
F00 - Pipe External Protection - None

Map ID
Direction
Distance
Elevation

MAP FINDINGS

Site

Database(s)

EDR ID Number
EPA ID Number

VACANT (Continued)

U000409119

J02 - Dispenser - Suction Dispenser
G00 - Tank Secondary Containment - None

Tank Number: 003
Tank ID: 33939
Tank Status: Closed - Removed
Material Name: Closed - Removed
Capacity Gallons: 275
Install Date: Not reported
Date Tank Closed: 06/13/2017
Registered: True
Tank Location: Underground
Tank Type: Steel/carbon steel
Material Code: 9999
Common Name of Substance: Other

Tightness Test Method: -
Date Test: Not reported
Next Test Date: Not reported
Pipe Model: Not reported
Modified By: MXLAY
Last Modified: 01/31/2018

Equipment Records:

H00 - Tank Leak Detection - None
K00 - Spill Prevention - None
A00 - Tank Internal Protection - None
D00 - Pipe Type - No Piping
C00 - Pipe Location - No Piping
F00 - Pipe External Protection - None
B00 - Tank External Protection - None
J02 - Dispenser - Suction Dispenser
G00 - Tank Secondary Containment - None
I04 - Overfill - Product Level Gauge (A/G)

Tank Number: 004
Tank ID: 33940
Tank Status: Closed Prior to Micro Conversion, 03/91
Material Name: Closed Prior to Micro Conversion, 03/91
Capacity Gallons: 3000
Install Date: Not reported
Date Tank Closed: Not reported
Registered: True
Tank Location: Underground
Tank Type: Steel/carbon steel
Material Code: 9999
Common Name of Substance: Other

Tightness Test Method: -
Date Test: Not reported
Next Test Date: Not reported
Pipe Model: Not reported
Modified By: MXLAY
Last Modified: 01/31/2018

Equipment Records:

Map ID
Direction
Distance
Elevation

MAP FINDINGS

Site

Database(s)

EDR ID Number
EPA ID Number

VACANT (Continued)

U000409119

H00 - Tank Leak Detection - None
I00 - Overfill - None
A00 - Tank Internal Protection - None
K00 - Spill Prevention - None
D00 - Pipe Type - No Piping
B00 - Tank External Protection - None
C00 - Pipe Location - No Piping
F00 - Pipe External Protection - None
G00 - Tank Secondary Containment - None
J02 - Dispenser - Suction Dispenser

Tank Number: 005
Tank ID: 274897
Tank Status: Closed - Removed
Material Name: Closed - Removed
Capacity Gallons: 1000
Install Date: Not reported
Date Tank Closed: 05/12/2017
Registered: True
Tank Location: Underground
Tank Type: Steel/carbon steel
Tightness Test Method: -
Date Test: Not reported
Next Test Date: Not reported
Pipe Model: Not reported
Modified By: MXLAY
Last Modified: 01/31/2018

Equipment Records:

H00 - Tank Leak Detection - None
I00 - Overfill - None
E00 - Piping Secondary Containment - None
K00 - Spill Prevention - None
A00 - Tank Internal Protection - None
L00 - Piping Leak Detection - None
D00 - Pipe Type - No Piping
B00 - Tank External Protection - None
C00 - Pipe Location - No Piping
F00 - Pipe External Protection - None
G00 - Tank Secondary Containment - None
J00 - Dispenser - None

Tank Number: 006
Tank ID: 274898
Tank Status: Closed - Removed
Material Name: Closed - Removed
Capacity Gallons: 100
Install Date: Not reported
Date Tank Closed: 06/08/2017
Registered: True
Tank Location: Underground
Tank Type: Steel/carbon steel
Tightness Test Method: -
Date Test: Not reported
Next Test Date: Not reported
Pipe Model: Not reported

Map ID
Direction
Distance
Elevation

MAP FINDINGS

Site

Database(s)

EDR ID Number
EPA ID Number

VACANT (Continued)

U000409119

Modified By: MXLAY
Last Modified: 01/31/2018

Equipment Records:

E00 - Piping Secondary Containment - None
H00 - Tank Leak Detection - None
I00 - Overfill - None
A00 - Tank Internal Protection - None
K00 - Spill Prevention - None
B00 - Tank External Protection - None
C00 - Pipe Location - No Piping
F00 - Pipe External Protection - None
D00 - Pipe Type - No Piping
L00 - Piping Leak Detection - None
G00 - Tank Secondary Containment - None
J00 - Dispenser - None

Tank Number: 007
Tank ID: 274899
Tank Status: Closed - Removed
Material Name: Closed - Removed
Capacity Gallons: 275
Install Date: Not reported
Date Tank Closed: 06/20/2017
Registered: True
Tank Location: Underground
Tank Type: Steel/carbon steel
Tightness Test Method: -
Date Test: Not reported
Next Test Date: Not reported
Pipe Model: Not reported
Modified By: MXLAY
Last Modified: 01/31/2018

Equipment Records:

I00 - Overfill - None
E00 - Piping Secondary Containment - None
H00 - Tank Leak Detection - None
K00 - Spill Prevention - None
A00 - Tank Internal Protection - None
L00 - Piping Leak Detection - None
D00 - Pipe Type - No Piping
C00 - Pipe Location - No Piping
F00 - Pipe External Protection - None
B00 - Tank External Protection - None
G00 - Tank Secondary Containment - None
J00 - Dispenser - None

Tank Number: 008
Tank ID: 274900
Tank Status: Closed - Removed
Material Name: Closed - Removed
Capacity Gallons: 275
Install Date: Not reported
Date Tank Closed: 06/20/2017
Registered: True

Map ID
Direction
Distance
Elevation

MAP FINDINGS

Site

Database(s)

EDR ID Number
EPA ID Number

VACANT (Continued)

U000409119

Tank Location: Underground
Tank Type: Steel/carbon steel
Tightness Test Method: -
Date Test: Not reported
Next Test Date: Not reported
Pipe Model: Not reported
Modified By: MXLAY
Last Modified: 01/31/2018

Equipment Records:

I00 - Overfill - None
E00 - Piping Secondary Containment - None
H00 - Tank Leak Detection - None
K00 - Spill Prevention - None
A00 - Tank Internal Protection - None
L00 - Piping Leak Detection - None
D00 - Pipe Type - No Piping
C00 - Pipe Location - No Piping
F00 - Pipe External Protection - None
B00 - Tank External Protection - None
G00 - Tank Secondary Containment - None
J00 - Dispenser - None

Tank Number: 009
Tank ID: 274901
Tank Status: Closed - Removed
Material Name: Closed - Removed
Capacity Gallons: 275
Install Date: Not reported
Date Tank Closed: 06/20/2017
Registered: True
Tank Location: Underground
Tank Type: Steel/carbon steel
Tightness Test Method: -
Date Test: Not reported
Next Test Date: Not reported
Pipe Model: Not reported
Modified By: MXLAY
Last Modified: 01/31/2018

Equipment Records:

I00 - Overfill - None
E00 - Piping Secondary Containment - None
H00 - Tank Leak Detection - None
A00 - Tank Internal Protection - None
K00 - Spill Prevention - None
L00 - Piping Leak Detection - None
B00 - Tank External Protection - None
C00 - Pipe Location - No Piping
F00 - Pipe External Protection - None
D00 - Pipe Type - No Piping
G00 - Tank Secondary Containment - None
J00 - Dispenser - None

MAP FINDINGS

Map ID
Direction
Distance
Elevation

Site

Database(s)

EDR ID Number
EPA ID Number

E39
SSE
< 1/8
0.050 mi.
264 ft.

CONSTRUCTION SITE
BEDFORD AVE AT PARK AVE
BROOKLYN, NY

NY Spills **S108294598**
N/A

Site 4 of 5 in cluster E

Relative:
Higher
Actual:
27 ft.

SPILLS:

Name: CONSTRUCTION SITE
Address: BEDFORD AVE AT PARK AVE
City,State,Zip: BROOKLYN, NY
Spill Number/Closed Date: 0607491 / 2006-10-02
Facility ID: 0607491
Facility Type: ER
DER Facility ID: 241452
Site ID: 371224
DEC Region: 2
Spill Cause: Unknown
Spill Class: Not reported
SWIS: 2401
Spill Date: 2006-09-30
Investigator: JBVOUGHT
Referred To: Not reported
Reported to Dept: 2006-09-30
CID: 76
Water Affected: Not reported
Spill Source: Commercial/Industrial
Spill Notifier: Citizen
Cleanup Ceased: Not reported
Cleanup Meets Std: False
Last Inspection: Not reported
Recommended Penalty: False
UST Trust: False
Remediation Phase: 0
Date Entered In Computer: 2006-10-01
Spill Record Last Update: 2006-10-02
Spiller Name: Not reported
Spiller Company: UNKOWN.
Spiller Address: Not reported
Spiller Company: 001
Contact Name: UNKOWN NAME
DEC Memo: "10/02/06-Vought-Off hours responder. Vought called Hileman and spill entering basin for tree on sidewalk. Vought performed site visit with DEC Zhune and spill was approximately 2 gallons of waste oil that affected 2 square feet of sidewalk and spill occurred during heavy rains preventing infiltration of petroleum into soil and tree. Inspection of construction site through fence showed no large spill and no large source of product (most likely 5 gallons or less). Vought placed sand on sidewalk and called Hileman and construction company and informed them of situation: Shoshana Managment 131 Tehama Street Brooklyn, NY 718-851-6089 Spill closed by Vought due to no significant impact to subsurface and small amount of spill."

Remarks:

"UNKNOWN PETROLEUM LEAKING FROM BENEATH CONSTRUCTION BARRIER."

All Materials:

Site ID: 371224
Operable Unit ID: 1128995
Operable Unit: 01
Material ID: 2118646
Material Code: 0066A
Material Name: unknown petroleum

Map ID
 Direction
 Distance
 Elevation

MAP FINDINGS

Site

Database(s)

EDR ID Number
 EPA ID Number

CONSTRUCTION SITE (Continued)

S108294598

Case No.: Not reported
 Material FA: Petroleum
 Quantity: Not reported
 Units: G
 Recovered: Not reported
 Oxygenate: Not reported

E40
SSE
 < 1/8
 0.051 mi.
 270 ft.

CON EDISON - MANHOLE 806
S/W/C PARK AVENUE & BEDFOR
BROOKLYN, NY 11205

RCRA-LQG 1016149943
NYP004286118

Site 5 of 5 in cluster E

Relative:
Higher
Actual:
 27 ft.

RCRA-LQG:
 Date Form Received by Agency: 2014-03-27 00:00:00.0
 Handler Name: CON EDISON - MANHOLE 806
 Handler Address: S/W/C PARK AVENUE & BEDFOR
 Handler City,State,Zip: BROOKLYN, NY 11205
 EPA ID: NYP004286118
 Contact Name: DENNIS HUACON
 Contact Address: IRVING PLACE, 15TH FL NE
 Contact City,State,Zip: NEW YORK, NY 10003
 Contact Telephone: 212-460-2757
 Contact Fax: 518-473-8034
 Contact Email: HUACOND@CONED.COM
 Contact Title: ASSOCIATE SCIENTIST
 EPA Region: 02
 Land Type: Private
 Federal Waste Generator Description: Large Quantity Generator
 Non-Notifier: Not reported
 Biennial Report Cycle: 2013
 Accessibility: Not reported
 Active Site Indicator: Handler Activities
 State District Owner: NY
 State District: NYSDEC R2
 Mailing Address: IRVING PLACE, 15TH FL NE
 Mailing City,State,Zip: NEW YORK, NY 10003
 Owner Name: CONSOLIDATED EDISON COMPANY OF NY, INC.
 Owner Type: Private
 Operator Name: CONSOLIDATED EDISON COMPANY OF NY, INC.
 Operator Type: Private
 Short-Term Generator Activity: No
 Importer Activity: No
 Mixed Waste Generator: No
 Transporter Activity: No
 Transfer Facility Activity: No
 Recycler Activity with Storage: No
 Small Quantity On-Site Burner Exemption: No
 Smelting Melting and Refining Furnace Exemption: No
 Underground Injection Control: No
 Off-Site Waste Receipt: No
 Universal Waste Indicator: No
 Universal Waste Destination Facility: No
 Federal Universal Waste: No
 Active Site Fed-Reg Treatment Storage and Disposal Facility: Not reported
 Active Site Converter Treatment storage and Disposal Facility: Not reported
 Active Site State-Reg Treatment Storage and Disposal Facility: Not reported

Map ID
 Direction
 Distance
 Elevation

MAP FINDINGS

Site

Database(s)

EDR ID Number
 EPA ID Number

CON EDISON - MANHOLE 806 (Continued)

1016149943

Active Site State-Reg Handler:	---
Federal Facility Indicator:	Not reported
Hazardous Secondary Material Indicator:	NN
Sub-Part K Indicator:	Not reported
Commercial TSD Indicator:	No
Treatment Storage and Disposal Type:	Not reported
2018 GPRA Permit Baseline:	Not on the Baseline
2018 GPRA Renewals Baseline:	Not on the Baseline
Permit Renewals Workload Universe:	Not reported
Permit Workload Universe:	Not reported
Permit Progress Universe:	Not reported
Post-Closure Workload Universe:	Not reported
Closure Workload Universe:	Not reported
202 GPRA Corrective Action Baseline:	No
Corrective Action Workload Universe:	No
Subject to Corrective Action Universe:	No
Non-TSDs Where RCRA CA has Been Imposed Universe:	No
TSDs Potentially Subject to CA Under 3004 (u)/(v) Universe:	No
TSDs Only Subject to CA under Discretionary Auth Universe:	No
Corrective Action Priority Ranking:	No NCAPS ranking
Environmental Control Indicator:	No
Institutional Control Indicator:	No
Human Exposure Controls Indicator:	N/A
Groundwater Controls Indicator:	N/A
Operating TSDF Universe:	Not reported
Full Enforcement Universe:	Not reported
Significant Non-Complier Universe:	No
Unaddressed Significant Non-Complier Universe:	No
Addressed Significant Non-Complier Universe:	No
Significant Non-Complier With a Compliance Schedule Universe:	No
Financial Assurance Required:	Not reported
Handler Date of Last Change:	2015-04-14 00:00:00.0
Recognized Trader-Importer:	No
Recognized Trader-Exporter:	No
Importer of Spent Lead Acid Batteries:	No
Exporter of Spent Lead Acid Batteries:	No
Recycler Activity Without Storage:	Not reported
Manifest Broker:	Not reported
Sub-Part P Indicator:	No

Biennial: List of Years

Year: 2013

[Click Here for Biennial Reporting System Data:](#)

Hazardous Waste Summary:

Waste Code: D008
 Waste Description: LEAD

Handler - Owner Operator:

Owner/Operator Indicator:	Operator
Owner/Operator Name:	CONSOLIDATED EDISON COMPANY OF NY, INC.
Legal Status:	Private
Date Became Current:	2013-01-29 00:00:00.
Date Ended Current:	Not reported
Owner/Operator Address:	4 IRVING PLACE

Map ID
Direction
Distance
Elevation

MAP FINDINGS

Site

Database(s)

EDR ID Number
EPA ID Number

CON EDISON - MANHOLE 806 (Continued)

1016149943

Owner/Operator City,State,Zip: NEW YORK, NY 10003
Owner/Operator Telephone: Not reported
Owner/Operator Telephone Ext: Not reported
Owner/Operator Fax: Not reported
Owner/Operator Email: Not reported

Owner/Operator Indicator: Owner
Owner/Operator Name: CONSOLIDATED EDISON COMPANY OF NY, INC.
Legal Status: Private
Date Became Current: 2013-01-29 00:00:00.
Date Ended Current: Not reported
Owner/Operator Address: 4 IRVING PLACE
Owner/Operator City,State,Zip: NEW YORK, NY 10003
Owner/Operator Telephone: Not reported
Owner/Operator Telephone Ext: Not reported
Owner/Operator Fax: Not reported
Owner/Operator Email: Not reported

Historic Generators:

Receive Date: 2014-03-27 00:00:00.0
Handler Name: CON EDISON - MANHOLE 806
Federal Waste Generator Description: Large Quantity Generator
State District Owner: NY
Large Quantity Handler of Universal Waste: No
Recognized Trader Importer: No
Recognized Trader Exporter: No
Spent Lead Acid Battery Importer: No
Spent Lead Acid Battery Exporter: No
Current Record: Yes
Non Storage Recycler Activity: Not reported
Electronic Manifest Broker: Not reported

Receive Date: 2013-01-29 00:00:00.0
Handler Name: CON EDISON MANHOLE: 806
Federal Waste Generator Description: Conditionally Exempt Small Quantity Generator
State District Owner: NY
Large Quantity Handler of Universal Waste: No
Recognized Trader Importer: No
Recognized Trader Exporter: No
Spent Lead Acid Battery Importer: No
Spent Lead Acid Battery Exporter: No
Current Record: No
Non Storage Recycler Activity: Not reported
Electronic Manifest Broker: Not reported

List of NAICS Codes and Descriptions:

NAICS Code: 221122
NAICS Description: ELECTRIC POWER DISTRIBUTION

Facility Has Received Notices of Violations:

Violations: No Violations Found

Evaluation Action Summary:

Evaluations: No Evaluations Found

MAP FINDINGS

Map ID
 Direction
 Distance
 Elevation

Site

Database(s)

EDR ID Number
 EPA ID Number

H41
South
< 1/8
0.057 mi.
300 ft.

MANHOLE 821
BEDFORD AVE AT PARK AVE
BROOKLYN, NY

NY Spills S104510278
N/A

Site 1 of 9 in cluster H

Relative:
Higher
Actual:
30 ft.

SPILLS:

Name:	MANHOLE 821
Address:	BEDFORD AVE AT PARK AVE
City,State,Zip:	BROOKLYN, NY
Spill Number/Closed Date:	9913428 / 2002-02-28
Facility ID:	9913428
Facility Type:	ER
DER Facility ID:	241452
Site ID:	298441
DEC Region:	2
Spill Cause:	Unknown
Spill Class:	C4
SWIS:	2401
Spill Date:	2000-02-28
Investigator:	JHOCONNE
Referred To:	Not reported
Reported to Dept:	2000-02-28
CID:	216
Water Affected:	Not reported
Spill Source:	Commercial/Industrial
Spill Notifier:	Responsible Party
Cleanup Ceased:	Not reported
Cleanup Meets Std:	False
Last Inspection:	Not reported
Recommended Penalty:	False
UST Trust:	False
Remediation Phase:	0
Date Entered In Computer:	2000-02-28
Spill Record Last Update:	2002-02-28
Spiller Name:	Not reported
Spiller Company:	UNKNOWN
Spiller Address:	Not reported
Spiller Company:	999
Contact Name:	RICHARD ROACH
DEC Memo:	"Prior to Sept, 2004 data translation this spill Lead_DEC Field was O'CONNELL "
Remarks:	"SPILL IN MANHOLE ONTOP OF 50 GALLONS OF WATER NOT RECOVERED CON EDISON REF #130151 SPILL IS APPROX 1 PINT "

All Materials:

Site ID:	298441
Operable Unit ID:	1092015
Operable Unit:	01
Material ID:	295277
Material Code:	0066A
Material Name:	unknown petroleum
Case No.:	Not reported
Material FA:	Petroleum
Quantity:	1.00
Units:	G
Recovered:	.00
Oxygenate:	Not reported

MAP FINDINGS

Map ID
Direction
Distance
Elevation

Site

Database(s)

EDR ID Number
EPA ID Number

H42
SSW
< 1/8
0.058 mi.
304 ft.

MH 805
PARK AVE/SKILLMAN ST
BROOKLYN, NY

NY Spills **S105140758**
N/A

Site 2 of 9 in cluster H

Relative:
Higher
Actual:
30 ft.

SPILLS:

Name: MH 805
Address: PARK AVE/SKILLMAN ST
City,State,Zip: BROOKLYN, NY
Spill Number/Closed Date: 0104084 / 2001-08-27
Facility ID: 0104084
Facility Type: ER
DER Facility ID: 259259
Site ID: 321840
DEC Region: 2
Spill Cause: Unknown
Spill Class: C4
SWIS: 2401
Spill Date: 2001-07-17
Investigator: JHOCONNE
Referred To: Not reported
Reported to Dept: 2001-07-17
CID: 396
Water Affected: Not reported
Spill Source: Unknown
Spill Notifier: Affected Persons
Cleanup Ceased: Not reported
Cleanup Meets Std: False
Last Inspection: Not reported
Recommended Penalty: False
UST Trust: False
Remediation Phase: 0
Date Entered In Computer: 2001-07-17
Spill Record Last Update: 2001-08-31
Spiller Name: Not reported
Spiller Company: UNKNOWN
Spiller Address: Not reported
Spiller Company: 001
Contact Name: RICHARD ROACH
DEC Memo: "Prior to Sept, 2004 data translation this spill Lead_DEC Field was O'CONNELL CON ED E2MIS REPORT 7-17-01 Approx. 1 qt unkwon oil on mud ,no water. Earthen sump but no oil visible in sump. 1 oil sample taken. 7-18-01 Cleanup completed, structure double washed with Bio Gen 760 and slix. All liquids removed by over 50 ppm tanker. No sump found, there was an in operable drain, no signs of oil. Cemented drain, removed 3 drums of solid waste. Incident closed. No leaking company equipment."

Remarks: "1 quart mixed in dirt at botton of mh...samples taken...ref # 138291."

All Materials:

Site ID: 321840
Operable Unit ID: 842600
Operable Unit: 01
Material ID: 532590
Material Code: 0064A
Material Name: unknown material
Case No.: Not reported
Material FA: Other

Map ID
 Direction
 Distance
 Elevation

MAP FINDINGS

Site

Database(s)

EDR ID Number
 EPA ID Number

MH 805 (Continued)

S105140758

Quantity: 1.00
 Units: G
 Recovered: .00
 Oxygenate: Not reported

H43
SSW
 < 1/8
 0.058 mi.
 308 ft.

CON EDISON
SKILLMAN ST & PARK AVE 199
BROOKLYN, NY 11205

RCRA NonGen / NLR
FINDS
ECHO

1019907516
NYP004835068

Site 3 of 9 in cluster H

Relative:
Higher
Actual:
30 ft.

RCRA NonGen / NLR:		
Date Form Received by Agency:		2015-09-04 00:00:00.0
Handler Name:	CON EDISON	
Handler Address:		SKILLMAN ST & PARK AVE 199
Handler City,State,Zip:		BROOKLYN, NY 11205
EPA ID:		NYP004835068
Contact Name:		THOMAS TEELING
Contact Address:		Not reported
Contact City,State,Zip:		Not reported
Contact Telephone:		212-460-3770
Contact Fax:		Not reported
Contact Email:		Not reported
Contact Title:		Not reported
EPA Region:		02
Land Type:		Private
Federal Waste Generator Description:		Not a generator, verified
Non-Notifier:		Not reported
Biennial Report Cycle:		Not reported
Accessibility:		Not reported
Active Site Indicator:		Not reported
State District Owner:		NY
State District:		NYSDEC R2
Mailing Address:		IRVING PL 15TH FL NE
Mailing City,State,Zip:		NEW YORK, NY 10003
Owner Name:		Not reported
Owner Type:		Not reported
Operator Name:		Not reported
Operator Type:		Not reported
Short-Term Generator Activity:		No
Importer Activity:		No
Mixed Waste Generator:		No
Transporter Activity:		No
Transfer Facility Activity:		No
Recycler Activity with Storage:		No
Small Quantity On-Site Burner Exemption:		No
Smelting Melting and Refining Furnace Exemption:		No
Underground Injection Control:		No
Off-Site Waste Receipt:		No
Universal Waste Indicator:		No
Universal Waste Destination Facility:		No
Federal Universal Waste:		No
Active Site Fed-Reg Treatment Storage and Disposal Facility:		Not reported
Active Site Converter Treatment storage and Disposal Facility:		Not reported
Active Site State-Reg Treatment Storage and Disposal Facility:		Not reported
Active Site State-Reg Handler:		---
Federal Facility Indicator:		Not reported

Map ID
 Direction
 Distance
 Elevation

MAP FINDINGS

Site

Database(s)

EDR ID Number
 EPA ID Number

CON EDISON (Continued)

1019907516

Hazardous Secondary Material Indicator:	NN
Sub-Part K Indicator:	Not reported
Commercial TSD Indicator:	No
Treatment Storage and Disposal Type:	Not reported
2018 GPRA Permit Baseline:	Not on the Baseline
2018 GPRA Renewals Baseline:	Not on the Baseline
Permit Renewals Workload Universe:	Not reported
Permit Workload Universe:	Not reported
Permit Progress Universe:	Not reported
Post-Closure Workload Universe:	Not reported
Closure Workload Universe:	Not reported
202 GPRA Corrective Action Baseline:	No
Corrective Action Workload Universe:	No
Subject to Corrective Action Universe:	No
Non-TSDFs Where RCRA CA has Been Imposed Universe:	No
TSDFs Potentially Subject to CA Under 3004 (u)/(v) Universe:	No
TSDFs Only Subject to CA under Discretionary Auth Universe:	No
Corrective Action Priority Ranking:	No NCAPS ranking
Environmental Control Indicator:	No
Institutional Control Indicator:	No
Human Exposure Controls Indicator:	N/A
Groundwater Controls Indicator:	N/A
Operating TSDF Universe:	Not reported
Full Enforcement Universe:	Not reported
Significant Non-Complier Universe:	No
Unaddressed Significant Non-Complier Universe:	No
Addressed Significant Non-Complier Universe:	No
Significant Non-Complier With a Compliance Schedule Universe:	No
Financial Assurance Required:	Not reported
Handler Date of Last Change:	2016-09-09 15:28:59.0
Recognized Trader-Importer:	No
Recognized Trader-Exporter:	No
Importer of Spent Lead Acid Batteries:	No
Exporter of Spent Lead Acid Batteries:	No
Recycler Activity Without Storage:	Not reported
Manifest Broker:	Not reported
Sub-Part P Indicator:	No

Historic Generators:

Receive Date:	2015-09-04 00:00:00.0
Handler Name:	CON EDISON
Federal Waste Generator Description:	Large Quantity Generator
State District Owner:	NY
Large Quantity Handler of Universal Waste:	No
Recognized Trader Importer:	No
Recognized Trader Exporter:	No
Spent Lead Acid Battery Importer:	No
Spent Lead Acid Battery Exporter:	No
Current Record:	No
Non Storage Recycler Activity:	Not reported
Electronic Manifest Broker:	Not reported

Receive Date:	2015-09-04 00:00:00.0
Handler Name:	CON EDISON
Federal Waste Generator Description:	Not a generator, verified
State District Owner:	NY

Map ID
 Direction
 Distance
 Elevation

MAP FINDINGS

Site

Database(s)

EDR ID Number
 EPA ID Number

CON EDISON (Continued)

1019907516

Large Quantity Handler of Universal Waste: No
 Recognized Trader Importer: No
 Recognized Trader Exporter: No
 Spent Lead Acid Battery Importer: No
 Spent Lead Acid Battery Exporter: No
 Current Record: Yes
 Non Storage Recycler Activity: Not reported
 Electronic Manifest Broker: Not reported

List of NAICS Codes and Descriptions:
 NAICS Codes: No NAICS Codes Found

Facility Has Received Notices of Violations:
 Violations: No Violations Found

Evaluation Action Summary:
 Evaluations: No Evaluations Found

FINDS:
 Registry ID: 110069699678

Click Here:

Environmental Interest/Information System:
 RCRAInfo is a national information system that supports the Resource Conservation and Recovery Act (RCRA) program through the tracking of events and activities related to facilities that generate, transport, and treat, store, or dispose of hazardous waste. RCRAInfo allows RCRA program staff to track the notification, permit, compliance, and corrective action activities required under RCRA.

[Click this hyperlink](#) while viewing on your computer to access additional FINDS: detail in the EDR Site Report.

ECHO:
 Envid: 1019907516
 Registry ID: 110069699678
 DFR URL: <http://echo.epa.gov/detailed-facility-report?fid=110069699678>
 Name: CON EDISON
 Address: SKILLMAN ST & PARK AVE 199
 City,State,Zip: BROOKLYN, NY 11205

H44
 SSE
 < 1/8
 0.061 mi.
 324 ft.

**814-822 BEDFORD AVE
 814 BEDFORD AVENUE
 NEW YORK CITY, NY**
 Site 4 of 9 in cluster H

**NY VCP S118943612
 N/A**

Relative:
 Higher VCP NYC:
 Project ID: 16TMP0344K, 16EHAZ272K, 16CVCP076K
 Name: 814-822 BEDFORD AVE
 Address: 814 BEDFORD AVENUE
 City,State,Zip: NEW YORK CITY, NY
 Borough: Brooklyn

Actual:
 29 ft.

MAP FINDINGS

Map ID
Direction
Distance
Elevation

Site

Database(s)

EDR ID Number
EPA ID Number

H45
SSE
< 1/8
0.061 mi.
324 ft.

LOT 31,TAXBLOCK 1900
814 BEDFORD AVENUE
BROOKLYN, NY 11205

NY E DESIGNATION

S108075057
N/A

Site 5 of 9 in cluster H

Relative:
Higher
Actual:
29 ft.

E DESIGNATION:
Name: LOT 31,TAXBLOCK 1900
Address: 814 BEDFORD AVENUE
City,State,Zip: BROOKLYN, NY 11205
Tax Lot(s): 31
Tax Block: 1900
Borough Code: BK
E-No: E-102
Effective Date: 5/9/2001
Satisfaction Date: Not reported
Ceqr Number: 00DCP015K
Ulurp Number: 000109 ZMK000109 ZMK
Zoning Map No: 12d, 13b

Description: Underground Gasoline Storage Tanks* Testing Protocol.
Lot Remediation Date: Not reported

H46
SSE
< 1/8
0.061 mi.
324 ft.

CON EDISON - MANHOLE 810
814 BEDFORD AVE
BROOKLYN, NY 11205

RCRA-LQG
NY MANIFEST
NJ MANIFEST

1014396139
NYP004183190

Site 6 of 9 in cluster H

Relative:
Higher
Actual:
29 ft.

RCRA-LQG:
Date Form Received by Agency: 2010-03-23 00:00:00.0
Handler Name: CON EDISON - MANHOLE 810
Handler Address: 814 BEDFORD AVE
Handler City,State,Zip: BROOKLYN, NY 11205
EPA ID: NYP004183190
Contact Name: FRANKLYN MURRAY
Contact Address: Not reported
Contact City,State,Zip: Not reported
Contact Telephone: 212-460-2808
Contact Fax: Not reported
Contact Email: MURRAYFR@CONED.COM
Contact Title: Not reported
EPA Region: 02
Land Type: Private
Federal Waste Generator Description: Large Quantity Generator
Non-Notifier: Not reported
Biennial Report Cycle: 2009
Accessibility: Not reported
Active Site Indicator: Handler Activities
State District Owner: Not reported
State District: Not reported
Mailing Address: 4 IRVING PLACE
Mailing City,State,Zip: NEW YORK, NY 10003
Owner Name: CONSOLIDATED EDISON COMPANY OF NY, INC.
Owner Type: Private
Operator Name: CONSOLIDATED EDISON COMPANY OF NY, INC.
Operator Type: Private
Short-Term Generator Activity: No
Importer Activity: No
Mixed Waste Generator: No

Map ID
 Direction
 Distance
 Elevation

MAP FINDINGS

Site

Database(s)

EDR ID Number
 EPA ID Number

CON EDISON - MANHOLE 810 (Continued)

1014396139

Transporter Activity:	No
Transfer Facility Activity:	No
Recycler Activity with Storage:	No
Small Quantity On-Site Burner Exemption:	No
Smelting Melting and Refining Furnace Exemption:	No
Underground Injection Control:	No
Off-Site Waste Receipt:	No
Universal Waste Indicator:	No
Universal Waste Destination Facility:	No
Federal Universal Waste:	No
Active Site Fed-Reg Treatment Storage and Disposal Facility:	Not reported
Active Site Converter Treatment storage and Disposal Facility:	Not reported
Active Site State-Reg Treatment Storage and Disposal Facility:	Not reported
Active Site State-Reg Handler:	---
Federal Facility Indicator:	Not reported
Hazardous Secondary Material Indicator:	NN
Sub-Part K Indicator:	Not reported
Commercial TSD Indicator:	No
Treatment Storage and Disposal Type:	Not reported
2018 GPRC Permit Baseline:	Not on the Baseline
2018 GPRC Renewals Baseline:	Not on the Baseline
Permit Renewals Workload Universe:	Not reported
Permit Workload Universe:	Not reported
Permit Progress Universe:	Not reported
Post-Closure Workload Universe:	Not reported
Closure Workload Universe:	Not reported
202 GPRC Corrective Action Baseline:	No
Corrective Action Workload Universe:	No
Subject to Corrective Action Universe:	No
Non-TSDs Where RCRA CA has Been Imposed Universe:	No
TSDs Potentially Subject to CA Under 3004 (u)/(v) Universe:	No
TSDs Only Subject to CA under Discretionary Auth Universe:	No
Corrective Action Priority Ranking:	No NCAPS ranking
Environmental Control Indicator:	No
Institutional Control Indicator:	No
Human Exposure Controls Indicator:	N/A
Groundwater Controls Indicator:	N/A
Operating TSD Universe:	Not reported
Full Enforcement Universe:	Not reported
Significant Non-Complier Universe:	No
Unaddressed Significant Non-Complier Universe:	No
Addressed Significant Non-Complier Universe:	No
Significant Non-Complier With a Compliance Schedule Universe:	No
Financial Assurance Required:	Not reported
Handler Date of Last Change:	2015-04-14 00:00:00.0
Recognized Trader-Importer:	No
Recognized Trader-Exporter:	No
Importer of Spent Lead Acid Batteries:	No
Exporter of Spent Lead Acid Batteries:	No
Recycler Activity Without Storage:	Not reported
Manifest Broker:	Not reported
Sub-Part P Indicator:	No

Biennial: List of Years
 Year:

2009

Map ID
Direction
Distance
Elevation

MAP FINDINGS

Site

Database(s)

EDR ID Number
EPA ID Number

CON EDISON - MANHOLE 810 (Continued)

1014396139

[Click Here for Biennial Reporting System Data:](#)

Hazardous Waste Summary:

Waste Code: D008
Waste Description: LEAD

Handler - Owner Operator:

Owner/Operator Indicator: Operator
Owner/Operator Name: CONSOLIDATED EDISON COMPANY OF NY, INC.
Legal Status: Private
Date Became Current: 2009-07-14 00:00:00.
Date Ended Current: Not reported
Owner/Operator Address: 4 IRVING PLACE
Owner/Operator City,State,Zip: NEW YORK, NY 10003
Owner/Operator Telephone: Not reported
Owner/Operator Telephone Ext: Not reported
Owner/Operator Fax: Not reported
Owner/Operator Email: Not reported

Owner/Operator Indicator: Owner
Owner/Operator Name: CONSOLIDATED EDISON COMPANY OF NY, INC.
Legal Status: Private
Date Became Current: 2009-07-14 00:00:00.
Date Ended Current: Not reported
Owner/Operator Address: 4 IRVING PLACE
Owner/Operator City,State,Zip: NEW YORK, NY 10003
Owner/Operator Telephone: Not reported
Owner/Operator Telephone Ext: Not reported
Owner/Operator Fax: Not reported
Owner/Operator Email: Not reported

Historic Generators:

Receive Date: 2010-03-23 00:00:00.0
Handler Name: CON EDISON - MANHOLE 810
Federal Waste Generator Description: Large Quantity Generator
State District Owner: Not reported
Large Quantity Handler of Universal Waste: No
Recognized Trader Importer: No
Recognized Trader Exporter: No
Spent Lead Acid Battery Importer: No
Spent Lead Acid Battery Exporter: No
Current Record: Yes
Non Storage Recycler Activity: Not reported
Electronic Manifest Broker: Not reported

Receive Date: 2009-07-14 00:00:00.0
Handler Name: CON EDISON
Federal Waste Generator Description: Conditionally Exempt Small Quantity Generator
State District Owner: NY
Large Quantity Handler of Universal Waste: No
Recognized Trader Importer: No
Recognized Trader Exporter: No
Spent Lead Acid Battery Importer: No
Spent Lead Acid Battery Exporter: No
Current Record: No

Map ID
Direction
Distance
Elevation

MAP FINDINGS

Site

Database(s)

EDR ID Number
EPA ID Number

CON EDISON - MANHOLE 810 (Continued)

1014396139

Non Storage Recycler Activity: Not reported
Electronic Manifest Broker: Not reported

List of NAICS Codes and Descriptions:

NAICS Code: 221122
NAICS Description: ELECTRIC POWER DISTRIBUTION

Facility Has Received Notices of Violations:

Violations: No Violations Found

Evaluation Action Summary:

Evaluations: No Evaluations Found

NY MANIFEST:

Name: CONSOLIDATED EDISON MH810
Address: 814 BEDFORD AVE
City,State,Zip: BROOKLYN, NY 11205
Country: USA
EPA ID: NYP004183190
Facility Status: Not reported
Location Address 1: 814 BEDFORD AVE
Code: BP
Location Address 2: Not reported
Total Tanks: Not reported
Location City: BROOKLYN
Location State: NY
Location Zip: 11205
Location Zip 4: Not reported

NY MANIFEST:

EPAID: NYP004183190
Mailing Name: CONSOLIDATED EDISON MH810
Mailing Contact: FRANKLYN MURRAY
Mailing Address 1: 4 IRVING PL RM 828
Mailing Address 2: Not reported
Mailing City: NEW YORK
Mailing State: NY
Mailing Zip: 10003
Mailing Zip 4: Not reported
Mailing Country: USA
Mailing Phone: 2124602808

NY MANIFEST:

Document ID: Not reported
Manifest Status: Not reported
seq: Not reported
Year: Not reported
Trans1 State ID: NJD003812047
Trans2 State ID: Not reported
Generator Ship Date: 07/23/2009
Trans1 Recv Date: 07/23/2009
Trans2 Recv Date: Not reported
TSD Site Recv Date: 07/27/2009
Part A Recv Date: Not reported

Map ID
Direction
Distance
Elevation

MAP FINDINGS

Site

Database(s)

EDR ID Number
EPA ID Number

CON EDISON - MANHOLE 810 (Continued)

1014396139

Part B Recv Date: Not reported
Generator EPA ID: NYP004183190
Trans1 EPA ID: Not reported
Trans2 EPA ID: Not reported
TSDf ID 1: NJD991291105
TSDf ID 2: Not reported
Manifest Tracking Number: 000894718GBF
Import Indicator: N
Export Indicator: N
Discr Quantity Indicator: N
Discr Type Indicator: N
Discr Residue Indicator: N
Discr Partial Reject Indicator: N
Discr Full Reject Indicator: N
Manifest Ref Number: Not reported
Alt Facility RCRA ID: Not reported
Alt Facility Sign Date: Not reported
MGMT Method Type Code: H111
Waste Code: Not reported
Waste Code: Not reported
Waste Code: Not reported
Waste Code: Not reported
Waste Code: Not reported
Waste Code: Not reported
Quantity: 750
Units: G - Gallons (liquids only)* (8.3 pounds)
Number of Containers: 1
Container Type: TT - Cargo tank, tank trucks
Handling Method: T Chemical, physical, or biological treatment.
Specific Gravity: 1
Waste Code: D008
Waste Code 1_2: Not reported
Waste Code 1_3: Not reported
Waste Code 1_4: Not reported
Waste Code 1_5: Not reported
Waste Code 1_6: Not reported

NJ MANIFEST:

EPA Id: NYP004183190
Mail Address: 4 IRVING PL, RM 828
Mail City/State/Zip: NEW YORK, NY 10003
Facility Phone: Not reported
Emergency Phone: Not reported
Contact: CAROLINE ISKANDER
Comments: Not reported
SIC Code: Not reported
County: NY047
Municipal: Not reported
Previous EPA Id: Not reported
Gen Flag: Not reported
Trans Flag: Not reported
TSDf Flag: Not reported
Name Change: Not reported
Date Change: Not reported

Manifest:

Map ID
Direction
Distance
Elevation

MAP FINDINGS

Site

Database(s)

EDR ID Number
EPA ID Number

CON EDISON - MANHOLE 810 (Continued)

1014396139

Manifest Number: 000894718GBF
EPA ID: NYP004183190
Date Shipped: 07/23/2009
TSDf EPA ID: NJD991291105
Transporter EPA ID: NJD003812047
Transporter 2 EPA ID: Not reported
Transporter 3 EPA ID: Not reported
Transporter 4 EPA ID: Not reported
Transporter 5 EPA ID: Not reported
Transporter 6 EPA ID: Not reported
Transporter 7 EPA ID: Not reported
Transporter 8 EPA ID: Not reported
Transporter 9 EPA ID: Not reported
Transporter 10 EPA ID: Not reported
Date Trans1 Transported Waste: 07/23/2009
Date Trans2 Transported Waste: Not reported
Date Trans3 Transported Waste: Not reported
Date Trans4 Transported Waste: Not reported
Date Trans5 Transported Waste: Not reported
Date Trans6 Transported Waste: Not reported
Date Trans7 Transported Waste: Not reported
Date Trans8 Transported Waste: Not reported
Date Trans9 Transported Waste: Not reported
Date Trans10 Transported Waste: Not reported
Date TSDf Received Waste: 07/27/2009
TSDf EPA Facility Name: Not reported
QTY Units: Not reported
Transporter SEQ ID: Not reported
Transporter-1 Date: Not reported
Waste SEQ ID: Not reported
Waste Type Code 2: Not reported
Waste Type Code 3: Not reported
Waste Type Code 4: Not reported
Waste Type Code 5: Not reported
Waste Type Code 6: Not reported
Date Accepted: Not reported
Manifest Discrepancy Type: Not reported
Data Entry Number: Not reported
Was Load Rejected: NEW YORK, NY 10003
Reason Load Was Rejected: Not reported

Waste:

Manifest Year: Not reported
Waste Code: D008
Hand Code: H111
Quantity: 750 G

MAP FINDINGS

Map ID
Direction
Distance
Elevation

Site

Database(s)

EDR ID Number
EPA ID Number

I47
SSE
< 1/8
0.061 mi.
324 ft.

VACANT LOT
791 BEDFORD AVE
BROOKLYN, NY
Site 1 of 7 in cluster I

NY Spills **S107788015**
N/A

Relative:
Higher
Actual:
27 ft.

SPILLS:

Name: VACANT LOT
Address: 791 BEDFORD AVE
City,State,Zip: BROOKLYN, NY
Spill Number/Closed Date: 0601468 / 2006-10-03
Facility ID: 0601468
Facility Type: ER
DER Facility ID: 313898
Site ID: 363708
DEC Region: 2
Spill Cause: Other
Spill Class: C4
SWIS: 2401
Spill Date: 2006-05-09
Investigator: rmpiper
Referred To: Not reported
Reported to Dept: 2006-05-09
CID: 444
Water Affected: Not reported
Spill Source: Institutional, Educational, Gov., Other
Spill Notifier: Other
Cleanup Ceased: Not reported
Cleanup Meets Std: False
Last Inspection: Not reported
Recommended Penalty: False
UST Trust: False
Remediation Phase: 0
Date Entered In Computer: 2006-05-09
Spill Record Last Update: 2006-10-03
Spiller Name: DANNY SING
Spiller Company: VACANT LOT
Spiller Address: 791 BEDFORD AVE
Spiller Company: 001
Contact Name: DANNY SING
DEC Memo: "Sangesland spoke with Danny Sing at Don Carlo Environmental. Groundwater contamination was confirmed. Mr. Sing submitted written documentation of this information. 5/31/06 - called Mr. Singh of Don Carlo Environmental, 718-857-3100. He will send in a report of the findings and lab analysis. Will prioritize after review of the report. - KST 06/01/06-Vought-Spoke to Mr Singh (see also spill #0602351) and Mr. Singh noted that above site is also E designated. 9/11/06=- DEC Piper. This spill is associated w/ 9506480 Hess . Dissolved gasoline constituents in groundwater. Danny Sing to generate summary and submit. Spill is related to this off site source. Hess is located directly south and upgradient from this site. Upon receipt of report, DEC closed this spill and refer to Hess 9506480."

Remarks: "during a phase two found gasoline in the groundwater"

All Materials:
Site ID: 363708
Operable Unit ID: 1121773
Operable Unit: 01
Material ID: 2111253

Map ID
 Direction
 Distance
 Elevation

MAP FINDINGS

Site

Database(s)

EDR ID Number
 EPA ID Number

VACANT LOT (Continued)

S107788015

Material Code: 0009
 Material Name: gasoline
 Case No.: Not reported
 Material FA: Petroleum
 Quantity: Not reported
 Units: G
 Recovered: .00
 Oxygenate: Not reported

48
ESE
< 1/8
0.063 mi.
333 ft.

CON EDISON SERVICE BOX: 7659
517 PARK AVE
BROOKLYN, NY 11205

RCRA NonGen / NLR
FINDS
ECHO
NY MANIFEST

1016677505
NYP004311429

Relative:
Lower
Actual:
22 ft.

RCRA NonGen / NLR:
 Date Form Received by Agency: 2013-06-13 00:00:00.0
 Handler Name: CON EDISON SERVICE BOX: 7659
 Handler Address: 517 PARK AVE
 Handler City,State,Zip: BROOKLYN, NY 11205
 EPA ID: NYP004311429
 Contact Name: ANTHONY SIGNORE
 Contact Address: Not reported
 Contact City,State,Zip: Not reported
 Contact Telephone: 718-666-4714
 Contact Fax: Not reported
 Contact Email: Not reported
 Contact Title: GENERAL UTILITY WORKER L1-2
 EPA Region: 02
 Land Type: Private
 Federal Waste Generator Description: Not a generator, verified
 Non-Notifier: Not reported
 Biennial Report Cycle: Not reported
 Accessibility: Not reported
 Active Site Indicator: Not reported
 State District Owner: NY
 State District: NYSDEC R2
 Mailing Address: VING PL, RM 828
 Mailing City,State,Zip: NEW YORK, NY 10003
 Owner Name: Not reported
 Owner Type: Not reported
 Operator Name: Not reported
 Operator Type: Not reported
 Short-Term Generator Activity: No
 Importer Activity: No
 Mixed Waste Generator: No
 Transporter Activity: No
 Transfer Facility Activity: No
 Recycler Activity with Storage: No
 Small Quantity On-Site Burner Exemption: No
 Smelting Melting and Refining Furnace Exemption: No
 Underground Injection Control: No
 Off-Site Waste Receipt: No
 Universal Waste Indicator: No
 Universal Waste Destination Facility: No
 Federal Universal Waste: No
 Active Site Fed-Reg Treatment Storage and Disposal Facility: Not reported

Map ID
 Direction
 Distance
 Elevation

MAP FINDINGS

Site

Database(s)

EDR ID Number
 EPA ID Number

CON EDISON SERVICE BOX: 7659 (Continued)

1016677505

Active Site Converter Treatment storage and Disposal Facility:	Not reported
Active Site State-Reg Treatment Storage and Disposal Facility:	Not reported
Active Site State-Reg Handler:	---
Federal Facility Indicator:	Not reported
Hazardous Secondary Material Indicator:	NN
Sub-Part K Indicator:	Not reported
Commercial TSD Indicator:	No
Treatment Storage and Disposal Type:	Not reported
2018 GPRA Permit Baseline:	Not on the Baseline
2018 GPRA Renewals Baseline:	Not on the Baseline
Permit Renewals Workload Universe:	Not reported
Permit Workload Universe:	Not reported
Permit Progress Universe:	Not reported
Post-Closure Workload Universe:	Not reported
Closure Workload Universe:	Not reported
202 GPRA Corrective Action Baseline:	No
Corrective Action Workload Universe:	No
Subject to Corrective Action Universe:	No
Non-TSDFs Where RCRA CA has Been Imposed Universe:	No
TSDFs Potentially Subject to CA Under 3004 (u)/(v) Universe:	No
TSDFs Only Subject to CA under Discretionary Auth Universe:	No
Corrective Action Priority Ranking:	No NCAPS ranking
Environmental Control Indicator:	No
Institutional Control Indicator:	No
Human Exposure Controls Indicator:	N/A
Groundwater Controls Indicator:	N/A
Operating TSDF Universe:	Not reported
Full Enforcement Universe:	Not reported
Significant Non-Complier Universe:	No
Unaddressed Significant Non-Complier Universe:	No
Addressed Significant Non-Complier Universe:	No
Significant Non-Complier With a Compliance Schedule Universe:	No
Financial Assurance Required:	Not reported
Handler Date of Last Change:	2014-04-02 12:56:58.0
Recognized Trader-Importer:	No
Recognized Trader-Exporter:	No
Importer of Spent Lead Acid Batteries:	No
Exporter of Spent Lead Acid Batteries:	No
Recycler Activity Without Storage:	Not reported
Manifest Broker:	Not reported
Sub-Part P Indicator:	No

Historic Generators:

Receive Date:	2013-05-13 00:00:00.0
Handler Name:	CON EDISON SERVICE BOX: 7659
Federal Waste Generator Description:	Conditionally Exempt Small Quantity Generator
State District Owner:	NY
Large Quantity Handler of Universal Waste:	No
Recognized Trader Importer:	No
Recognized Trader Exporter:	No
Spent Lead Acid Battery Importer:	No
Spent Lead Acid Battery Exporter:	No
Current Record:	No
Non Storage Recycler Activity:	Not reported
Electronic Manifest Broker:	Not reported

Map ID
Direction
Distance
Elevation

MAP FINDINGS

Site

Database(s)

EDR ID Number
EPA ID Number

CON EDISON SERVICE BOX: 7659 (Continued)

1016677505

Receive Date: 2013-06-13 00:00:00.0
Handler Name: CON EDISON SERVICE BOX: 7659
Federal Waste Generator Description: Not a generator, verified
State District Owner: NY
Large Quantity Handler of Universal Waste: No
Recognized Trader Importer: No
Recognized Trader Exporter: No
Spent Lead Acid Battery Importer: No
Spent Lead Acid Battery Exporter: No
Current Record: Yes
Non Storage Recycler Activity: Not reported
Electronic Manifest Broker: Not reported

List of NAICS Codes and Descriptions:

NAICS Codes: No NAICS Codes Found

Facility Has Received Notices of Violations:

Violations: No Violations Found

Evaluation Action Summary:

Evaluations: No Evaluations Found

FINDS:

Registry ID: 110058875622

Click Here:

Environmental Interest/Information System:

RCRAInfo is a national information system that supports the Resource Conservation and Recovery Act (RCRA) program through the tracking of events and activities related to facilities that generate, transport, and treat, store, or dispose of hazardous waste. RCRAInfo allows RCRA program staff to track the notification, permit, compliance, and corrective action activities required under RCRA.

[Click this hyperlink](#) while viewing on your computer to access additional FINDS: detail in the EDR Site Report.

ECHO:

Envid: 1016677505
Registry ID: 110058875622
DFR URL: <http://echo.epa.gov/detailed-facility-report?fid=110058875622>
Name: CON EDISON SERVICE BOX: 7659
Address: 517 PARK AVE
City,State,Zip: BROOKLYN, NY 11205

NY MANIFEST:

Name: CON EDISON
Address: 517 PARK AVE
City,State,Zip: BROOKLYN, NY 11205
Country: USA
EPA ID: NYP004311429
Facility Status: Not reported
Location Address 1: SB 7659 517 PARK AVE
Code: BP

Map ID
Direction
Distance
Elevation

MAP FINDINGS

Site

Database(s)

EDR ID Number
EPA ID Number

CON EDISON SERVICE BOX: 7659 (Continued)

1016677505

Location Address 2: Not reported
Total Tanks: Not reported
Location City: BROOKLYN
Location State: NY
Location Zip: 11205
Location Zip 4: Not reported

NY MANIFEST:

EPAID: NYP004311429
Mailing Name: CON EDISON
Mailing Contact: CON EDISON
Mailing Address 1: 4 IRVING PLACE 15TH FLOOR
Mailing Address 2: Not reported
Mailing City: NEW YORK
Mailing State: NY
Mailing Zip: 10003
Mailing Zip 4: Not reported
Mailing Country: USA
Mailing Phone: 2124603770

NY MANIFEST:

Document ID: Not reported
Manifest Status: Not reported
seq: Not reported
Year: Not reported
Trans1 State ID: NJD003812047
Trans2 State ID: Not reported
Generator Ship Date: 05/13/2013
Trans1 Recv Date: 05/13/2013
Trans2 Recv Date: Not reported
TSD Site Recv Date: 05/14/2013
Part A Recv Date: Not reported
Part B Recv Date: Not reported
Generator EPA ID: NYP004311429
Trans1 EPA ID: Not reported
Trans2 EPA ID: Not reported
TSDF ID 1: NJD991291105
TSDF ID 2: Not reported
Manifest Tracking Number: 002017413GBF
Import Indicator: N
Export Indicator: N
Discr Quantity Indicator: N
Discr Type Indicator: N
Discr Residue Indicator: N
Discr Partial Reject Indicator: N
Discr Full Reject Indicator: N
Manifest Ref Number: Not reported
Alt Facility RCRA ID: Not reported
Alt Facility Sign Date: Not reported
MGMT Method Type Code: H141
Waste Code: Not reported
Waste Code: Not reported
Waste Code: Not reported
Waste Code: Not reported
Waste Code: Not reported
Waste Code: Not reported
Quantity: 40

Map ID
 Direction
 Distance
 Elevation

MAP FINDINGS

Site

Database(s)

EDR ID Number
 EPA ID Number

CON EDISON SERVICE BOX: 7659 (Continued)

1016677505

Units: G - Gallons (liquids only)* (8.3 pounds)
 Number of Containers: 1
 Container Type: TT - Cargo tank, tank trucks
 Handling Method: T Chemical, physical, or biological treatment.
 Specific Gravity: 1
 Waste Code: D008
 Waste Code 1_2: Not reported
 Waste Code 1_3: Not reported
 Waste Code 1_4: Not reported
 Waste Code 1_5: Not reported
 Waste Code 1_6: Not reported

**J49
 NNW
 < 1/8
 0.065 mi.
 341 ft.**

**K - SKILLMAN ST. STATION
 SKILLMAN ST. FLUSHING & BEDFORD AVES.,& PARK ST
 BROOKLYN, NY 11205**

**NY SHWS S109321184
 NY BROWNFIELDS N/A**

Site 1 of 2 in cluster J

**Relative:
 Lower
 Actual:
 19 ft.**

SHWS:
 Name: K - SKILLMAN ST. STATION
 Address: 7 SKILLMAN STREET
 City,State,Zip: BROOKLYN, NY 11205
 Program: HW
 Site Code: 379003
 Classification: A
 Region: 2
 Acres: 0.540
 HW Code: 224068
 Record Add: 03/27/2007
 Record Upd: 05/04/2020
 Updated By: JEBROWN

Site Description: "Location: The Skillman Street Holder Station is located in an urban area, at 7 Skillman Street, Brooklyn, NY. Site Features: The 7 Skillman Street parcel is completely covered by a two-story building. This building is used as a banquet/catering hall. Current Zoning/Use: The property is currently in active use as a banquet hall, and is zoned for mixed use, which includes residential, commercial, and light industrial uses. The surrounding parcels are currently used for a combination of commercial and residential purposes. The nearest residential building is approximately 150 feet to the southwest. Past Use of the Site: Two manufactured gas storage holders were constructed at the site between 1887 and 1904. These holders were operated solely as gas distribution holders, and no gas production facilities were present. At some point prior to 1935, gas storage operations ceased and the holders were demolished. The site remained under the ownership of the Brooklyn Union Gas Company until sometime prior to 1947. Upon being sold the property was used for automobile parking and storage. By 1950, the site was used as an automobile repair facility which remained until at least 1993. In 2003, the existing building was developed into a catering hall, which is presently in operation. Site Geology and Hydrogeology: The site is underlain by fill material, alluvial sands, glacial outwash and bedrock at depth. Groundwater is typically found at approximately 7 to 16 feet below ground surface (bgs), and flows generally to the west-northwest. "

Env Problem: "Based upon investigations conducted to date, the primary contaminants of concern are the volatile organic compounds (VOCs)

MAP FINDINGS

K - SKILLMAN ST. STATION (Continued)

S109321184

benzene, toluene, ethylbenzene and xylene (together known as BTEX), and styrene; polycyclic aromatic hydrocarbons (PAHs); and metals.

Soil- The subsurface soil exceedances for on-site VOCs (BTEX) were slightly above unrestricted soil cleanup objectives (USCOs), though no samples exceed the restricted residential SCOs. However sampling of soil beneath the site was limited due to the inability to access much of the property with a drill rig, and a source area of higher contaminant concentrations may be present beneath the buildings. Adjacent to the site, in a sample collected beneath Skillman Street at a depth of approximately 27 feet where evidence of coal tar was observed, the concentration of toluene was 160 ppm, ethylbenzene was 220 ppm, and xylenes were 840 ppm in subsurface soil. Styrene was also detected at this location at a concentration of 400 ppm. There were no detections of chlorinated solvents or total cyanide in soil above unrestricted SCOs either on or off-site. The PAH exceedances above unrestricted SCOs consisted of benzo(b)fluoranthene, benz(a)anthracene, benzo(a)pyrene, chrysene, indeno(1,2,3-cd)pyrene, and naphthalene. Adjacent to the site the concentration of naphthalene was 1000 ppm (at 27 feet below ground surface). The only inorganics to exceed unrestricted SCOs were lead and mercury, although neither exceeded the restricted residential SCOs in soil.

Groundwater - Samples collected from monitoring wells located both on-site (temporary sampling points) and off-site exceeded groundwater quality standards (GWQS) for benzene, toluene, ethylbenzene, xylenes (BTEX) compounds, naphthalene, chlorinated VOCs, cyanide, and metals. On-site, benzene ranged from 13 to 5,600 ppb (GWQS of 1 ppb), toluene at 20,000 ppb (GWQS of 5 ppb), ethylbenzene at 12,000 ppb (GWQS of 5 ppb), xylenes at 9,400 ppb (GWQS of 5 ppb), isopropyl benzene at 420 ppb (GWQS of 5 ppb), styrene at 82 ppb (GWQS of 5 ppb), cis-1,2-dichloroethene at 9.2 ppb (GWQS of 5 ppb), naphthalene at 5,600 ppb (GWQS of 10 ppb), total cyanide at 240 ppb (GWQS of 200 ppb), chromium at 380 ppb (GWQS of 50 ppb), and lead at 280 ppb (GWQS of 25 ppb). Elevated BTEX and naphthalene also indicate the possible presence of MGP-related contaminants in the subsurface beneath the building. Off-site, detections of benzene range from 100 ppb to 410 ppb; toluene from 79 ppb to 1,100 ppb; ethylbenzene from 32 ppb to 930 ppb; xylenes from 100 ppb to 3,900 ppb; tetrachloroethene (PCE) from 5.6 to 9,400 ppb; trichloroethene (TCE) from 140 to 1,900 ppb; vinyl chloride from 200 to 380 ppb; cis-1,2-dichloroethene from 600 ppb to 8,000 ppb; isopropyl benzene from 64 ppb to 420 ppb; styrene from 82 ppb to 1,800 ppb; and naphthalene from 62 ppb to 5,600 ppb. There were also eight inorganic compounds that exceeded the groundwater standards in both on-site and off-site wells. These compounds were copper, iron, magnesium, manganese, nickel, selenium, sodium, and thallium, all of which are not associated with the former MGP operations.

Soil Vapor - Soil vapor samples collected from the site contained elevated levels of both MGP-related and non-MGP-related compounds. The MGP-related detections included benzene at 35 ug/m³; toluene at 96 ug/m³; ethylbenzene at 12 ug/m³; xylenes at 40 ug/m³; 1,2,4-trimethylbenzene at 12 ug/m³; and nonane at 8.4 ug/m³. The non-MGP constituents included PCE at 12,000 ug/m³, TCE at 1,200 ug/m³, and cis-1,2-dichloroethene at 1,500 ug/m³.

Indoor Air - The contaminants present in soil vapor at elevated levels were detected at much lower concentrations in indoor air. The highest concentration of the BTEX compounds was toluene at 6.3 ug/m³. PCE was detected at a concentration of 0.66 ug/m³; TCE at 0.21 ug/m³; and ethanol at 450 ug/m³. The ethanol concentrations in indoor air were

Map ID
Direction
Distance
Elevation

MAP FINDINGS

Site

Database(s)

EDR ID Number
EPA ID Number

K - SKILLMAN ST. STATION (Continued)

S109321184

approximately an order of magnitude larger than the soil vapor concentrations, indicating the source to be within the building. No indoor air guidance values were exceeded for any compound. The owners of the affected property have been notified where mitigation or monitoring of impacts to indoor air is required. In 2018, several monitoring wells were sampled for PFAS and 1,4-dioxane as part of the Department's Emerging Contaminants initiative. Perfluorooctanoic acid (PFOA) and perfluorooctanesulfanoic acid (PFOS) were reported at concentrations of up to 180 and 45 parts per trillion (ppt), respectively, exceeding the 10 ppt screening levels for groundwater for each. Individual PFAS exceeding the 100 ppt screening level included perfluorohexanoic acid (PFHxA) at a concentration of 208 ppt. Total PFAS, including PFOA and PFOS, were reported at concentrations of up to 817 ppt, which is above the 500 ppt screening level for total PFAS in groundwater. An Interim Site Management Plan (ISMP) is in place that governs soil disturbance and the required groundwater monitoring. "

Health Problem: "Direct contact with contaminants in the soil is unlikely because the site is covered with buildings and pavement. Contaminated groundwater at the site is not used for drinking or other purposes and the site is served by a public water supply that obtains water from a different source not affected by this contamination. Volatile organic compounds in the groundwater may move in to the soil vapor (air spaces within the soil), which in turn may move into overlying buildings and affect the indoor air quality. This process, which is similar to the movement of radon gas from the subsurface into the indoor air of buildings, is referred to as soil vapor intrusion. Mitigation has been recommended to address the potential for people to inhale contaminants in indoor air of the onsite building due to soil vapor intrusion. Environmental sampling indicates that soil vapor intrusion is a concern for off-site buildings which are occupied. "

Dump: False
Structure: False
Lagoon: False
Landfill: False
Pond: False
Disp Start: Not reported
Disp Term: Not reported
Lat/Long: Not reported
Dell: Not reported
Record Add: 2012-03-06 13:37:00
Record Upd: 2013-09-20 14:17:00
Updated By: Idennist
Own Op: Document Repository
Sub Type: C05
Owner Name: Henry Butler
Owner Company: Brooklyn Community Board 3
Owner Address: 1360 Fulton Street
Owner Addr2: Not reported
Owner City,St,Zip: Brooklyn, NY 11216
Owner Country: United States of America
Own Op: Document Repository
Sub Type: NNN
Owner Name: Not reported
Owner Company: Brooklyn Public Library
Owner Address: Williamsburg Branch

Map ID
Direction
Distance
Elevation

MAP FINDINGS

Site

Database(s)

EDR ID Number
EPA ID Number

K - SKILLMAN ST. STATION (Continued)

S109321184

Owner Addr2: 240 Division at Marcy Street
Owner City,St,Zip: Brooklyn, NY 11211
Owner Country: United States of America
HW Code: 224068
Waste Type: ZINC
Waste Quantity: UNKNOWN
Waste Code: Not reported
HW Code: 224068
Waste Type: 1,2-DICHLOROETHANE
Waste Quantity: UNKNOWN
Waste Code: Not reported
HW Code: 224068
Waste Type: COPPER
Waste Quantity: UNKNOWN
Waste Code: Not reported
HW Code: 224068
Waste Type: VINYL CHLORIDE
Waste Quantity: UNKNOWN
Waste Code: Not reported
HW Code: 224068
Waste Type: trans-1,2-Dichloroethene
Waste Quantity: UNKNOWN
Waste Code: Not reported
HW Code: 224068
Waste Type: NICKEL
Waste Quantity: UNKNOWN
Waste Code: Not reported
HW Code: 224068
Waste Type: tetrachloroethene (PCE)
Waste Quantity: UNKNOWN
Waste Code: Not reported
HW Code: 224068
Waste Type: COAL TAR
Waste Quantity: UNKNOWN
Waste Code: Not reported
HW Code: 224068
Waste Type: cis-1,2-Dichloroethene
Waste Quantity: UNKNOWN
Waste Code: Not reported
HW Code: 224068
Waste Type: STYRENE
Waste Quantity: UNKNOWN
Waste Code: Not reported
HW Code: 224068
Waste Type: TOLUENE
Waste Quantity: UNKNOWN
Waste Code: Not reported
HW Code: 224068
Waste Type: MERCURY
Waste Quantity: UNKNOWN
Waste Code: Not reported
HW Code: 224068
Waste Type: TETRACHLOROETHYLENE (PCE)
Waste Quantity: UNKNOWN
Waste Code: Not reported
HW Code: 224068
Waste Type: BENZO(A)PYRENE

Map ID
Direction
Distance
Elevation

MAP FINDINGS

Site

Database(s)

EDR ID Number
EPA ID Number

K - SKILLMAN ST. STATION (Continued)

S109321184

Waste Quantity: UNKNOWN
Waste Code: Not reported
HW Code: 224068
Waste Type: indeno(1,2,3-cd)pyrene
Waste Quantity: UNKNOWN
Waste Code: Not reported
HW Code: 224068
Waste Type: Isopropylbenzene
Waste Quantity: UNKNOWN
Waste Code: Not reported
HW Code: 224068
Waste Type: ETHYLBENZENE
Waste Quantity: UNKNOWN
Waste Code: Not reported
HW Code: 224068
Waste Type: BENZ(A)ANTHRACENE
Waste Quantity: UNKNOWN
Waste Code: Not reported
HW Code: 224068
Waste Type: CYANIDES(SOLUBLE CYANIDE SALTS)
Waste Quantity: UNKNOWN
Waste Code: Not reported
HW Code: 224068
Waste Type: CHROMIUM
Waste Quantity: UNKNOWN
Waste Code: Not reported
HW Code: 224068
Waste Type: TRICHLOROETHENE (TCE)
Waste Quantity: UNKNOWN
Waste Code: Not reported
HW Code: 224068
Waste Type: BENZENE
Waste Quantity: UNKNOWN
Waste Code: Not reported
HW Code: 224068
Waste Type: XYLENE (MIXED)
Waste Quantity: UNKNOWN
Waste Code: Not reported
HW Code: 224068
Waste Type: Chrysene
Waste Quantity: UNKNOWN
Waste Code: Not reported
HW Code: 224068
Waste Type: BENZO(B)FLUORANTHENE
Waste Quantity: UNKNOWN
Waste Code: Not reported
HW Code: 224068
Waste Type: NAPHTHALENE
Waste Quantity: UNKNOWN
Waste Code: Not reported
HW Code: 224068
Waste Type: LEAD
Waste Quantity: UNKNOWN
Waste Code: Not reported
HW Code: 224068
Waste Type: BENZO(A)ANTHRACENE
Waste Quantity: UNKNOWN

Map ID
Direction
Distance
Elevation

MAP FINDINGS

Site

Database(s)

EDR ID Number
EPA ID Number

K - SKILLMAN ST. STATION (Continued)

S109321184

Waste Code: Not reported
Crossref ID: C224156
Cross Ref Type Code: 22
Cross Ref Type: BCP Site ID
Record Added Date: 2011-11-17 09:19:00
Record Updated: 2011-11-17 09:19:00
Updated By: BXANDERS

BROWNFIELDS:

Name: K - SKILLMAN ST. STATION
Address: SKILLMAN ST. FLUSHING & BEDFORD AVES., & PARK ST
City, State, Zip: BROOKLYN, NY 11205
Program: BCP
Site Code: 57409
Acres: 0.700
HW Code: C224068
SWIS: 2401
Town: New York City
Record Added Date: 05/19/2004
Record Updated Date: 12/07/2009
Update By: MOBARRIE
Site Description: "See Site 224068"
Env Problem: ""
Health Problem: ""
Dump: Not reported
Structure: Not reported
Lagoon: Not reported
Landfill: Not reported
Pond: Not reported
Disp Start: Not reported
Disp Term: Not reported
Lat/Long: Not reported
Dell: Not reported
Record Add: Not reported
Record Upd: Not reported
Updated By: Not reported
Own Op: Not reported
Sub Type: Not reported
Owner Name: Not reported
Owner Company: Not reported
Owner Address: Not reported
Owner Addr2: Not reported
Owner City, St, Zip: Not reported
Owner Country: Not reported
HW Code: Not reported
Waste Type: Not reported
Waste Quantity: Not reported
Waste Code: Not reported
Crossref ID: Not reported
Cross Ref Type Code: Not reported
Cross Ref Type: Not reported
Record Added Date: Not reported
Record Updated: Not reported
Updated By: Not reported

Map ID
 Direction
 Distance
 Elevation

MAP FINDINGS

Site

Database(s)

EDR ID Number
 EPA ID Number

50
NNE
 < 1/8
 0.065 mi.
 343 ft.

LOT 24,TAXBLOCK 1715
745 BEDFORD AVENUE
BROOKLYN, NY

NY E DESIGNATION

S108075042
N/A

Relative:
Lower
Actual:
20 ft.

E DESIGNATION:
 Name: LOT 24,TAXBLOCK 1715
 Address: 745 BEDFORD AVENUE
 City,State,Zip: BROOKLYN, NY
 Tax Lot(s): 24
 Tax Block: 1715
 Borough Code: Not reported
 E-No: E-102
 Effective Date: 5/9/2001
 Satisfaction Date: Not reported
 Ceqr Number: 00DCP015K
 Ulurp Number: 000109 ZMK000109 ZMK
 Zoning Map No: 12d, 13b

Description: Underground Gasoline Storage Tanks* Testing Protocol.
 Lot Remediation Date: Not reported

H51
SSW
 < 1/8
 0.066 mi.
 351 ft.

CON EDISON TRANSFORMER MANHOLE: 1154
65 SKILLMAN ST
BROOKLYN, NY 11205

RCRA NonGen / NLR
FINDS

1017779493
NYP004574935

Site 7 of 9 in cluster H

Relative:
Higher
Actual:
31 ft.

RCRA NonGen / NLR:
 Date Form Received by Agency: 2014-07-24 00:00:00.0
 Handler Name: CON EDISON TRANSFORMER MANHOLE: 1154
 Handler Address: 65 SKILLMAN ST
 Handler City,State,Zip: BROOKLYN, NY 11205
 EPA ID: NYP004574935
 Contact Name: THOMAS TEELING
 Contact Address: Not reported
 Contact City,State,Zip: Not reported
 Contact Telephone: 212-460-3770
 Contact Fax: Not reported
 Contact Email: Not reported
 Contact Title: SENIOR SCIENTIST
 EPA Region: 02
 Land Type: Private
 Federal Waste Generator Description: Not a generator, verified
 Non-Notifier: Not reported
 Biennial Report Cycle: Not reported
 Accessibility: Not reported
 Active Site Indicator: Not reported
 State District Owner: NY
 State District: NYSDEC R2
 Mailing Address: IRVING PL, 15TH FL NE
 Mailing City,State,Zip: NEW YORK, NY 10003
 Owner Name: Not reported
 Owner Type: Not reported
 Operator Name: Not reported
 Operator Type: Not reported
 Short-Term Generator Activity: No
 Importer Activity: No
 Mixed Waste Generator: No

Map ID
 Direction
 Distance
 Elevation

MAP FINDINGS

Site

Database(s)

EDR ID Number
 EPA ID Number

CON EDISON TRANSFORMER MANHOLE: 1154 (Continued)

1017779493

Transporter Activity:	No
Transfer Facility Activity:	No
Recycler Activity with Storage:	No
Small Quantity On-Site Burner Exemption:	No
Smelting Melting and Refining Furnace Exemption:	No
Underground Injection Control:	No
Off-Site Waste Receipt:	No
Universal Waste Indicator:	No
Universal Waste Destination Facility:	No
Federal Universal Waste:	No
Active Site Fed-Reg Treatment Storage and Disposal Facility:	Not reported
Active Site Converter Treatment storage and Disposal Facility:	Not reported
Active Site State-Reg Treatment Storage and Disposal Facility:	Not reported
Active Site State-Reg Handler:	---
Federal Facility Indicator:	Not reported
Hazardous Secondary Material Indicator:	NN
Sub-Part K Indicator:	Not reported
Commercial TSD Indicator:	No
Treatment Storage and Disposal Type:	Not reported
2018 GPRC Permit Baseline:	Not on the Baseline
2018 GPRC Renewals Baseline:	Not on the Baseline
Permit Renewals Workload Universe:	Not reported
Permit Workload Universe:	Not reported
Permit Progress Universe:	Not reported
Post-Closure Workload Universe:	Not reported
Closure Workload Universe:	Not reported
202 GPRC Corrective Action Baseline:	No
Corrective Action Workload Universe:	No
Subject to Corrective Action Universe:	No
Non-TSDs Where RCRA CA has Been Imposed Universe:	No
TSDs Potentially Subject to CA Under 3004 (u)/(v) Universe:	No
TSDs Only Subject to CA under Discretionary Auth Universe:	No
Corrective Action Priority Ranking:	No NCAPS ranking
Environmental Control Indicator:	No
Institutional Control Indicator:	No
Human Exposure Controls Indicator:	N/A
Groundwater Controls Indicator:	N/A
Operating TSDF Universe:	Not reported
Full Enforcement Universe:	Not reported
Significant Non-Complier Universe:	No
Unaddressed Significant Non-Complier Universe:	No
Addressed Significant Non-Complier Universe:	No
Significant Non-Complier With a Compliance Schedule Universe:	No
Financial Assurance Required:	Not reported
Handler Date of Last Change:	2015-02-11 11:48:56.0
Recognized Trader-Importer:	No
Recognized Trader-Exporter:	No
Importer of Spent Lead Acid Batteries:	No
Exporter of Spent Lead Acid Batteries:	No
Recycler Activity Without Storage:	Not reported
Manifest Broker:	Not reported
Sub-Part P Indicator:	No

Historic Generators:

Receive Date: 2014-06-24 00:00:00.0
 Handler Name: CON EDISON

Map ID
Direction
Distance
Elevation

MAP FINDINGS

Site

Database(s)

EDR ID Number
EPA ID Number

CON EDISON TRANSFORMER MANHOLE: 1154 (Continued)

1017779493

Federal Waste Generator Description: Large Quantity Generator
State District Owner: NY
Large Quantity Handler of Universal Waste: No
Recognized Trader Importer: No
Recognized Trader Exporter: No
Spent Lead Acid Battery Importer: No
Spent Lead Acid Battery Exporter: No
Current Record: No
Non Storage Recycler Activity: Not reported
Electronic Manifest Broker: Not reported

Receive Date: 2014-06-24 00:00:00.0
Handler Name: CON EDISON
Federal Waste Generator Description: Not a generator, verified
State District Owner: NY
Large Quantity Handler of Universal Waste: No
Recognized Trader Importer: No
Recognized Trader Exporter: No
Spent Lead Acid Battery Importer: No
Spent Lead Acid Battery Exporter: No
Current Record: No
Non Storage Recycler Activity: Not reported
Electronic Manifest Broker: Not reported

Receive Date: 2014-07-24 00:00:00.0
Handler Name: CON EDISON TRANSFORMER MANHOLE: 1154
Federal Waste Generator Description: Not a generator, verified
State District Owner: NY
Large Quantity Handler of Universal Waste: No
Recognized Trader Importer: No
Recognized Trader Exporter: No
Spent Lead Acid Battery Importer: No
Spent Lead Acid Battery Exporter: No
Current Record: Yes
Non Storage Recycler Activity: Not reported
Electronic Manifest Broker: Not reported

List of NAICS Codes and Descriptions:
NAICS Codes: No NAICS Codes Found

Facility Has Received Notices of Violations:
Violations: No Violations Found

Evaluation Action Summary:
Evaluations: No Evaluations Found

FINDS:
Registry ID: 110063839440

Click Here:

Environmental Interest/Information System:
RCRAInfo is a national information system that supports the Resource Conservation and Recovery Act (RCRA) program through the tracking of events and activities related to facilities that generate, transport,

Map ID
Direction
Distance
Elevation

MAP FINDINGS

Site

Database(s)

EDR ID Number
EPA ID Number

CON EDISON TRANSFORMER MANHOLE: 1154 (Continued)

1017779493

and treat, store, or dispose of hazardous waste. RCRAInfo allows RCRA program staff to track the notification, permit, compliance, and corrective action activities required under RCRA.

[Click this hyperlink](#) while viewing on your computer to access additional FINDS: detail in the EDR Site Report.

H52
SSW
< 1/8
0.066 mi.
351 ft.

CON EDISON
65 SKILLMAN ST
BROOKLYN, NY 11205

NY MANIFEST **S117064974**
N/A

Site 8 of 9 in cluster H

Relative:
Higher

NY MANIFEST:

Actual:
31 ft.

Name: CON EDISON
Address: 65 SKILLMAN ST
City,State,Zip: BROOKLYN, NY 11205
Country: USA
EPA ID: NYP004574975
Facility Status: Not reported
Location Address 1: 65 SKILLMAN ST
Code: BP
Location Address 2: TM 1154
Total Tanks: Not reported
Location City: BROOKLYN
Location State: NY
Location Zip: 11205
Location Zip 4: Not reported

NY MANIFEST:

EPAID: NYP004574975
Mailing Name: CON EDISON
Mailing Contact: TOM TEELING
Mailing Address 1: 4 IRVING PLACE 15TH FLOOR
Mailing Address 2: Not reported
Mailing City: NEW YORK
Mailing State: NY
Mailing Zip: 10003
Mailing Zip 4: Not reported
Mailing Country: USA
Mailing Phone: Not reported

NY MANIFEST:

Document ID: Not reported
Manifest Status: Not reported
seq: Not reported
Year: Not reported
Trans1 State ID: NJ0000027193
Trans2 State ID: Not reported
Generator Ship Date: 06/24/2014
Trans1 Recv Date: 06/24/2014
Trans2 Recv Date: Not reported
TSD Site Recv Date: 06/25/2014
Part A Recv Date: Not reported
Part B Recv Date: Not reported
Generator EPA ID: NYP004574975
Trans1 EPA ID: Not reported
Trans2 EPA ID: Not reported
TSD ID 1: NJD002200046

Map ID
 Direction
 Distance
 Elevation

MAP FINDINGS

Site

Database(s)

EDR ID Number
 EPA ID Number

CON EDISON (Continued)

S117064974

TSD ID 2: Not reported
 Manifest Tracking Number: 013254797JJK
 Import Indicator: N
 Export Indicator: N
 Discr Quantity Indicator: N
 Discr Type Indicator: N
 Discr Residue Indicator: N
 Discr Partial Reject Indicator: N
 Discr Full Reject Indicator: N
 Manifest Ref Number: Not reported
 Alt Facility RCRA ID: Not reported
 Alt Facility Sign Date: Not reported
 MGMT Method Type Code: H110
 Waste Code: Not reported
 Waste Code: Not reported
 Waste Code: Not reported
 Waste Code: Not reported
 Waste Code: Not reported
 Waste Code: Not reported
 Quantity: 150
 Units: G - Gallons (liquids only)* (8.3 pounds)
 Number of Containers: 1
 Container Type: TT - Cargo tank, tank trucks
 Handling Method: T Chemical, physical, or biological treatment.
 Specific Gravity: 1
 Waste Code: D008
 Waste Code 1_2: Not reported
 Waste Code 1_3: Not reported
 Waste Code 1_4: Not reported
 Waste Code 1_5: Not reported
 Waste Code 1_6: Not reported

G53
North
< 1/8
0.067 mi.
355 ft.

NYSDEC BCP SITE
744-760 BEDFORD AVE
BROOKLYN, NY 11205
Site 2 of 2 in cluster G

NY Spills S116554377
N/A

Relative:
Lower
Actual:
19 ft.

SPILLS:
 Name: NYSDEC BCP SITE
 Address: 744-760 BEDFORD AVE
 City,State,Zip: BROOKLYN, NY 11205
 Spill Number/Closed Date: 1400370 / 2019-02-05
 Facility ID: 1400370
 Facility Type: ER
 DER Facility ID: 448520
 Site ID: 493607
 DEC Region: 2
 Spill Cause: Unknown
 Spill Class: C3
 SWIS: 2401
 Spill Date: 2014-04-11
 Investigator: SGMALSAN
 Referred To: Not reported
 Reported to Dept: 2014-04-11
 CID: Not reported
 Water Affected: Not reported

Map ID
Direction
Distance
Elevation

MAP FINDINGS

Site

Database(s)

EDR ID Number
EPA ID Number

NYSDEC BCP SITE (Continued)

S116554377

Spill Source: Commercial/Industrial
Spill Notifier: Other
Cleanup Ceased: Not reported
Cleanup Meets Std: True
Last Inspection: Not reported
Recommended Penalty: False
UST Trust: False
Remediation Phase: 0
Date Entered In Computer: 2014-04-11
Spill Record Last Update: 2019-02-05
Spiller Name: Not reported
Spiller Company: COMMERCIAL PROPERTY
Spiller Address: Not reported
Spiller Company: 999
Contact Name: EBC
DEC Memo: "4/11/14: Mahat T/C : Soil contamination is found durig the Phase II investigation. The site was a former car repair shop and current catering hall. Mr. Charles will make the report about his finding and will submit to the Department for a review. 02/05/19 - COC for BCP site # C224193 issued 12/29/17 Track 1 unrestricted no site management required. Spill closed meeting standards. - RJW Point of Contact : Charles (EBC) 631.504.6000 EXT 112 email : csocik@ebcincny.com 8/19/14 : Mahat An email was sent out to Mr. Socik inquiring more information about the spill and over due report. 12/14/15: Mahat An email was sent out to Mr. Socik requesting Phase II report. BCP Application : C224193 (crossed referenced) PM : Steven Malsan 518.402.9622 Spill case will remain open until the result of recent boring is out. 8/31/16: Mahat e/c : DEC Mahat sent an email to DEC Steve Malsan to consolidate the spill case with BCP Application OR close the spill case on Spill Unit. As per email discussion, the spill case has been assigned to DEC BCP PM Malsan for further investigation on the case. Case will be transferred to the BCP PM later this week. 5/9/17: Malsan email from Kevin Waters to DEC Malsan states during underpinning operations in Grid Section A and B an underground storage tank (UST) was found onsite. The tank is approximately 13' north of the adjacent property to the south and 42' west of the Bedford Ave property line. The tank is encased in concrete. The concrete vault is roughly 20' long. The tank is filled to the top with either gasoline or a water and gas mixture. The top of concrete is 1-2' below grade and the tank is 5-6' deep. EBC and the onsite contractor investigated the areas around the tank. No other tank were tanks were found nearby this initial tank. follow up calls and emails: Brookside is scheduled to pump out the tank at noon on 5/10/17."
Remarks: "contamination based on lab results/site is former gas station"

All Materials:
Site ID: 493607
Operable Unit ID: 1243114
Operable Unit: 01
Material ID: 2243782
Material Code: 0009
Material Name: gasoline
Case No.: Not reported
Material FA: Petroleum
Quantity: Not reported
Units: G
Recovered: Not reported

Map ID
Direction
Distance
Elevation

MAP FINDINGS

Site

Database(s)

EDR ID Number
EPA ID Number

NYSDEC BCP SITE (Continued)

S116554377

Oxygenate: Not reported

54
WNW
< 1/8
0.069 mi.
362 ft.

LOT 15,TAXBLOCK 1885
FRANKLIN AVENUE
BROOKLYN, NY

NY E DESIGNATION **S120838919**
N/A

Relative:
Lower
Actual:
19 ft.

E DESIGNATION:

Name: LOT 15,TAXBLOCK 1885
Address: FRANKLIN AVENUE
City,State,Zip: BROOKLYN, NY
Tax Lot(s): 15
Tax Block: 1885
Borough Code: Not reported
E-No: E-395
Effective Date: 5/10/2017
Satisfaction Date: Not reported
Ceqr Number: 16DCP121K
Ulurp Number: 160221ZMK, 160222ZRK160221ZMK, 160222ZRK
Zoning Map No: 12d

Description: Air Quality HVAC fuel limited to natural gas
Lot Remediation Date: Not reported

Description: Exhaust stack location limitations
Lot Remediation Date: Not reported

Description: Hazardous Materials* Phase I and Phase II Testing Protocol
Lot Remediation Date: Not reported

I55
SSE
< 1/8
0.072 mi.
379 ft.

LOT 70,TAXBLOCK 1734
793 BEDFORD AVENUE
BROOKLYN, NY 11205

NY E DESIGNATION **S108075123**
N/A

Site 2 of 7 in cluster I

Relative:
Higher
Actual:
27 ft.

E DESIGNATION:

Name: LOT 70,TAXBLOCK 1734
Address: 793 BEDFORD AVENUE
City,State,Zip: BROOKLYN, NY 11205
Tax Lot(s): 70
Tax Block: 1734
Borough Code: BK
E-No: E-102
Effective Date: 5/9/2001
Satisfaction Date: Not reported
Ceqr Number: 00DCP015K
Ulurp Number: 000109 ZMK000109 ZMK
Zoning Map No: 12d, 13b

Description: Underground Gasoline Storage Tanks* Testing Protocol.
Lot Remediation Date: Not reported

MAP FINDINGS

Map ID
Direction
Distance
Elevation

Site

Database(s)

EDR ID Number
EPA ID Number

J56
NNW
< 1/8
0.075 mi.
397 ft.
Relative:
Lower
Actual:
18 ft.

SKILLMAN STATION
SKILLMAN ST. FLUSHING AND BEDFORD AVES., AND PARK ST
BROOKLYN, NY 11205
Site 2 of 2 in cluster J
Manufactured Gas Plants:
No additional information available

EDR MGP **1008407900**
N/A

H57
South
< 1/8
0.077 mi.
406 ft.
Relative:
Higher
Actual:
31 ft.

LOT 24,TAXBLOCK 1900
71 SKILLMAN STREET
BROOKLYN, NY 11205
Site 9 of 9 in cluster H
E DESIGNATION:
Name: LOT 24,TAXBLOCK 1900
Address: 71 SKILLMAN STREET
City,State,Zip: BROOKLYN, NY 11205
Tax Lot(s): 24
Tax Block: 1900
Borough Code: BK
E-No: E-102
Effective Date: 5/9/2001
Satisfaction Date: Not reported
Ceqr Number: 00DCP015K
Ulurp Number: 000109 ZMK000109 ZMK
Zoning Map No: 12d, 13b

Description: Underground Gasoline Storage Tanks* Testing Protocol.
Lot Remediation Date: Not reported

NY E DESIGNATION **S117676040**
N/A

K58
North
< 1/8
0.078 mi.
412 ft.
Relative:
Lower
Actual:
17 ft.

744 BEDFORD AVENUE
742 - 760 BEDFORD AVENUE
BROOKLYN, NY 11205
Site 1 of 7 in cluster K
BROWNFIELDS:
Name: 744 BEDFORD AVENUE
Address: 742 - 760 BEDFORD AVENUE
City,State,Zip: BROOKLYN, NY 11205
Program: BCP
Site Code: 495194
Acres: 0.462
HW Code: C224193
SWIS: 2401
Town: New York City
Record Added Date: 05/22/2014
Record Updated Date: 01/22/2018
Update By: DJEVANS
Site Description: "Location: The site is located in the Bedford-Stuyvesant section of Brooklyn. The site is generally rectangular in shape with 193 feet of frontage along Bedford Avenue. The site is comprised of a single tax parcel (Block 1886, Lot 44). The site is approximately 0.46 acres in size. Site Features: Now that contamination has been removed,

NY BROWNFIELDS **S116712571**
N/A

Map ID
Direction
Distance
Elevation

MAP FINDINGS

Site

Database(s)

EDR ID Number
EPA ID Number

744 BEDFORD AVENUE (Continued)

S116712571

construction of a 7-story mixed-use commercial-residential building, which will cover the entire site, is underway. Current Zoning and Land Use: The current use of the site is vacant, zoned mixed commercial (M1-2 / R6A zoning) use. Past Use of the Site: According to Sanborn maps the southern portion of the site was occupied by a carriage repository in 1904 while the northern portion was occupied by single family homes. By 1918 the southern portion became occupied by a 50-car garage with underground gasoline tanks. By 1947 auto sales and service was added to the front portion of the garage. In 1950 the rear portion of the site remained residential. Sometime between 1965 and 1977 the homes on the northern portion were removed and replaced with a 1-story building identified as used auto sales. The use of the site remained as auto sales and auto repair through 1993 when the buildings were shown as vacant. The gas tanks remained on all the maps from 1918 through 1996. Site Geology and Hydrogeology: The elevation of the site ranges from 19 to 21 feet above the National Geodetic Vertical Datum (NGVD). The area topography gradually slopes to the north. Soil at the site is described as historic fill materials to a depth ranging from 4 to 6 feet below the surface followed by native silty-sand and gravel. The depth to groundwater beneath the Site is approximately 12 feet below grade and flows to the southwest toward dewatering wells at a subway station. "

Env Problem:

"Remediation at the site is complete. Prior to remediation, the primary contaminants of concern were petroleum-related VOCs, including ethylbenzene, n-propylbenzene, xylene, and 1,3,5-Trimethylbenzene (1,3,5-TMB) which exceeded the unrestricted use soil cleanup objectives (UUSCOs). Metals (copper, lead, mercury, and zinc) were also detected in the soil exceeding UUSCOs. Remedial actions have successfully achieved soil cleanup objectives for unrestricted use. Low level VOCs found in soil vapor were addressed by the extensive site excavation (source removal) and following a soil vapor intrusion evaluation, no further actions were necessary to address exposures related to soil vapor intrusion."

Health Problem:

"Remedial actions are complete and have eliminated the potential for contact with site-related contaminants."

Dump:

False

Structure:

False

Lagoon:

False

Landfill:

False

Pond:

False

Disp Start:

Not reported

Disp Term:

Not reported

Lat/Long:

Not reported

Dell:

Not reported

Record Add:

2014-05-22 08:46:00

Record Upd:

2017-12-27 14:46:00

Updated By:

SGMALSAN

Own Op:

Document Repository

Sub Type:

NNN

Owner Name:

Not reported

Owner Company:

Marcy Library

Owner Address:

617 DeKalb Avenue at Nostrand Avenue

Owner Addr2:

Not reported

Owner City,St,Zip:

Brooklyn, NY 11216

Owner Country:

United States of America

Own Op:

1

Map ID
Direction
Distance
Elevation

MAP FINDINGS

Site

Database(s)

EDR ID Number
EPA ID Number

744 BEDFORD AVENUE (Continued)

S116712571

Sub Type:	06
Owner Name:	Emmanuel Roth
Owner Company:	Bedford ERM Holdings, LLC
Owner Address:	189 Hewes Street
Owner Addr2:	Not reported
Owner City,St,Zip:	Brooklyn, NY 11211
Owner Country:	United States of America
Own Op:	6
Sub Type:	P03
Owner Name:	Mendal Roth
Owner Company:	Bedford Roth Holding LLC
Owner Address:	760 Bedford Avenue
Owner Addr2:	Not reported
Owner City,St,Zip:	Brooklyn, NY 11205
Owner Country:	United States of America
Own Op:	4
Sub Type:	NNN
Owner Name:	Not reported
Owner Company:	Concord Plaza
Owner Address:	760 Bedford Avenue
Owner Addr2:	Not reported
Owner City,St,Zip:	Brooklyn, NY 11205
Owner Country:	United States of America
Own Op:	Document Repository
Sub Type:	NNN
Owner Name:	Not reported
Owner Company:	Brooklyn Community Board 3
Owner Address:	1360 Fulton Street
Owner Addr2:	Not reported
Owner City,St,Zip:	Brooklyn, NY 11216
Owner Country:	United States of America
Own Op:	6
Sub Type:	P03
Owner Name:	Emmanuel Roth
Owner Company:	Bedford EMR Holdings, LLC
Owner Address:	189 Hewes Street
Owner Addr2:	Not reported
Owner City,St,Zip:	Brooklyn, NY 11211
Owner Country:	United States of America
HW Code:	C224193
Waste Type:	ethylbenzene
Waste Quantity:	UNKNOWN
Waste Code:	Not reported
HW Code:	C224193
Waste Type:	benzo(a)anthracene
Waste Quantity:	UNKNOWN
Waste Code:	Not reported
HW Code:	C224193
Waste Type:	indeno(1,2,3-CD)pyrene
Waste Quantity:	UNKNOWN
Waste Code:	Not reported
HW Code:	C224193
Waste Type:	benzo(a)pyrene
Waste Quantity:	UNKNOWN
Waste Code:	Not reported
HW Code:	C224193
Waste Type:	1,2,4-trimethylbenzene

Map ID
Direction
Distance
Elevation

MAP FINDINGS

Site

Database(s)

EDR ID Number
EPA ID Number

744 BEDFORD AVENUE (Continued)

S116712571

Waste Quantity:	UNKNOWN
Waste Code:	Not reported
HW Code:	C224193
Waste Type:	xylene (mixed)
Waste Quantity:	UNKNOWN
Waste Code:	Not reported
HW Code:	C224193
Waste Type:	copper
Waste Quantity:	UNKNOWN
Waste Code:	Not reported
HW Code:	C224193
Waste Type:	pentachlorophenol
Waste Quantity:	UNKNOWN
Waste Code:	Not reported
HW Code:	C224193
Waste Type:	butylbenzene
Waste Quantity:	UNKNOWN
Waste Code:	Not reported
HW Code:	C224193
Waste Type:	sec-butylbenzene
Waste Quantity:	UNKNOWN
Waste Code:	Not reported
HW Code:	C224193
Waste Type:	toluene
Waste Quantity:	UNKNOWN
Waste Code:	Not reported
HW Code:	C224193
Waste Type:	dibenz[a,h]anthracene
Waste Quantity:	UNKNOWN
Waste Code:	Not reported
HW Code:	C224193
Waste Type:	1,3,5-trimethylbenzene
Waste Quantity:	UNKNOWN
Waste Code:	Not reported
HW Code:	C224193
Waste Type:	n-propylbenzene
Waste Quantity:	UNKNOWN
Waste Code:	Not reported
HW Code:	C224193
Waste Type:	mercury
Waste Quantity:	UNKNOWN
Waste Code:	Not reported
HW Code:	C224193
Waste Type:	naphthalene
Waste Quantity:	UNKNOWN
Waste Code:	Not reported
HW Code:	C224193
Waste Type:	benzo(b)fluoranthene
Waste Quantity:	UNKNOWN
Waste Code:	Not reported
HW Code:	C224193
Waste Type:	lead
Waste Quantity:	UNKNOWN
Waste Code:	Not reported
HW Code:	C224193
Waste Type:	zinc
Waste Quantity:	UNKNOWN

Map ID
 Direction
 Distance
 Elevation

MAP FINDINGS

Site

Database(s)

EDR ID Number
 EPA ID Number

744 BEDFORD AVENUE (Continued)

S116712571

Waste Code:	Not reported
HW Code:	C224193
Waste Type:	1,2-dichloroethane
Waste Quantity:	UNKNOWN
Waste Code:	Not reported
HW Code:	C224193
Waste Type:	isopropylbenzene
Waste Quantity:	UNKNOWN
Waste Code:	Not reported
HW Code:	C224193
Waste Type:	benzene
Waste Quantity:	UNKNOWN
Waste Code:	Not reported
Crossref ID:	C224193-01-15
Cross Ref Type Code:	23
Cross Ref Type:	Agreement/Consent Order Number
Record Added Date:	2017-12-27 14:45:00
Record Updated:	2017-12-27 14:45:00
Updated By:	SGMALSAN
Crossref ID:	1400370
Cross Ref Type Code:	01
Cross Ref Type:	Spill No.
Record Added Date:	2015-12-14 10:29:00
Record Updated:	2015-12-14 10:29:00
Updated By:	SXMAHAT

L59
SSW
< 1/8
0.081 mi.
426 ft.

CON EDISON
70 SKILLMAN ST
BROOKLYN, NY 11211

RCRA NonGen / NLR **1019902240**
NYP004771366

Site 1 of 3 in cluster L

Relative:
Higher
Actual:
32 ft.

RCRA NonGen / NLR:		
Date Form Received by Agency:		2015-04-21 00:00:00.0
Handler Name:	CON EDISON	
Handler Address:		70 SKILLMAN ST
Handler City,State,Zip:		BROOKLYN, NY 11211
EPA ID:		NYP004771366
Contact Name:		THOMAS TEELING
Contact Address:		Not reported
Contact City,State,Zip:		Not reported
Contact Telephone:		212-460-3770
Contact Fax:		Not reported
Contact Email:		Not reported
Contact Title:		Not reported
EPA Region:		02
Land Type:		Private
Federal Waste Generator Description:		Not a generator, verified
Non-Notifier:		Not reported
Biennial Report Cycle:		Not reported
Accessibility:		Not reported
Active Site Indicator:		Not reported
State District Owner:		NY
State District:		NYSDEC R2
Mailing Address:		IRVING PL 15TH FL NE
Mailing City,State,Zip:		NEW YORK, NY 10003
Owner Name:		Not reported
Owner Type:		Not reported

Map ID
 Direction
 Distance
 Elevation

MAP FINDINGS

Site

Database(s)

EDR ID Number
 EPA ID Number

CON EDISON (Continued)

1019902240

Operator Name:	Not reported
Operator Type:	Not reported
Short-Term Generator Activity:	No
Importer Activity:	No
Mixed Waste Generator:	No
Transporter Activity:	No
Transfer Facility Activity:	No
Recycler Activity with Storage:	No
Small Quantity On-Site Burner Exemption:	No
Smelting Melting and Refining Furnace Exemption:	No
Underground Injection Control:	No
Off-Site Waste Receipt:	No
Universal Waste Indicator:	No
Universal Waste Destination Facility:	No
Federal Universal Waste:	No
Active Site Fed-Reg Treatment Storage and Disposal Facility:	Not reported
Active Site Converter Treatment storage and Disposal Facility:	Not reported
Active Site State-Reg Treatment Storage and Disposal Facility:	Not reported
Active Site State-Reg Handler:	---
Federal Facility Indicator:	Not reported
Hazardous Secondary Material Indicator:	NN
Sub-Part K Indicator:	Not reported
Commercial TSD Indicator:	No
Treatment Storage and Disposal Type:	Not reported
2018 GPRA Permit Baseline:	Not on the Baseline
2018 GPRA Renewals Baseline:	Not on the Baseline
Permit Renewals Workload Universe:	Not reported
Permit Workload Universe:	Not reported
Permit Progress Universe:	Not reported
Post-Closure Workload Universe:	Not reported
Closure Workload Universe:	Not reported
202 GPRA Corrective Action Baseline:	No
Corrective Action Workload Universe:	No
Subject to Corrective Action Universe:	No
Non-TSDFs Where RCRA CA has Been Imposed Universe:	No
TSDFs Potentially Subject to CA Under 3004 (u)/(v) Universe:	No
TSDFs Only Subject to CA under Discretionary Auth Universe:	No
Corrective Action Priority Ranking:	No NCAPS ranking
Environmental Control Indicator:	No
Institutional Control Indicator:	No
Human Exposure Controls Indicator:	N/A
Groundwater Controls Indicator:	N/A
Operating TSDF Universe:	Not reported
Full Enforcement Universe:	Not reported
Significant Non-Complier Universe:	No
Unaddressed Significant Non-Complier Universe:	No
Addressed Significant Non-Complier Universe:	No
Significant Non-Complier With a Compliance Schedule Universe:	No
Financial Assurance Required:	Not reported
Handler Date of Last Change:	2016-09-09 13:09:22.0
Recognized Trader-Importer:	No
Recognized Trader-Exporter:	No
Importer of Spent Lead Acid Batteries:	No
Exporter of Spent Lead Acid Batteries:	No
Recycler Activity Without Storage:	Not reported
Manifest Broker:	Not reported
Sub-Part P Indicator:	No

Map ID
 Direction
 Distance
 Elevation

MAP FINDINGS

Site

Database(s)

EDR ID Number
 EPA ID Number

CON EDISON (Continued)

1019902240

Historic Generators:

Receive Date:	2015-04-21 00:00:00.0
Handler Name:	CON EDISON
Federal Waste Generator Description:	Large Quantity Generator
State District Owner:	NY
Large Quantity Handler of Universal Waste:	No
Recognized Trader Importer:	No
Recognized Trader Exporter:	No
Spent Lead Acid Battery Importer:	No
Spent Lead Acid Battery Exporter:	No
Current Record:	No
Non Storage Recycler Activity:	Not reported
Electronic Manifest Broker:	Not reported

Receive Date:	2015-04-21 00:00:00.0
Handler Name:	CON EDISON
Federal Waste Generator Description:	Not a generator, verified
State District Owner:	NY
Large Quantity Handler of Universal Waste:	No
Recognized Trader Importer:	No
Recognized Trader Exporter:	No
Spent Lead Acid Battery Importer:	No
Spent Lead Acid Battery Exporter:	No
Current Record:	Yes
Non Storage Recycler Activity:	Not reported
Electronic Manifest Broker:	Not reported

List of NAICS Codes and Descriptions:

NAICS Codes:	No NAICS Codes Found
--------------	----------------------

Facility Has Received Notices of Violations:

Violations:	No Violations Found
-------------	---------------------

Evaluation Action Summary:

Evaluations:	No Evaluations Found
--------------	----------------------

L60
SSW
< 1/8
0.081 mi.
426 ft.

CON EDISON
70 SKILLMAN ST
BROOKLYN, NY 11211
Site 2 of 3 in cluster L

NJ MANIFEST S120670782
N/A

Relative:
Higher

NJ MANIFEST:	
EPA Id:	NYP004771366
Mail Address:	IRVING PL 15TH FL NE
Mail City/State/Zip:	NEW YORK, NY 10003
Facility Phone:	Not reported
Emergency Phone:	Not reported
Contact:	THOMAS TEELING
Comments:	Not reported
SIC Code:	Not reported
County:	NY047
Municipal:	Not reported
Previous EPA Id:	Not reported
Gen Flag:	Not reported

Actual:
32 ft.

Map ID
Direction
Distance
Elevation

MAP FINDINGS

Site

Database(s)

EDR ID Number
EPA ID Number

CON EDISON (Continued)

S120670782

Trans Flag:	Not reported
TSDF Flag:	Not reported
Name Change:	Not reported
Date Change:	Not reported
Manifest:	
Manifest Number:	002660560GBF
EPA ID:	NYP004771366
Date Shipped:	4/21/2015
TSDF EPA ID:	NJD991291105
Transporter EPA ID:	NJD003812047
Transporter 2 EPA ID:	Not reported
Transporter 3 EPA ID:	Not reported
Transporter 4 EPA ID:	Not reported
Transporter 5 EPA ID:	Not reported
Transporter 6 EPA ID:	Not reported
Transporter 7 EPA ID:	Not reported
Transporter 8 EPA ID:	Not reported
Transporter 9 EPA ID:	Not reported
Transporter 10 EPA ID:	Not reported
Date Trans1 Transported Waste:	Not reported
Date Trans2 Transported Waste:	Not reported
Date Trans3 Transported Waste:	Not reported
Date Trans4 Transported Waste:	Not reported
Date Trans5 Transported Waste:	Not reported
Date Trans6 Transported Waste:	Not reported
Date Trans7 Transported Waste:	Not reported
Date Trans8 Transported Waste:	Not reported
Date Trans9 Transported Waste:	Not reported
Date Trans10 Transported Waste:	Not reported
Date TSDF Received Waste:	Not reported
TSDF EPA Facility Name:	Not reported
QTY Units:	Not reported
Transporter SEQ ID:	Not reported
Transporter-1 Date:	Not reported
Waste SEQ ID:	Not reported
Waste Type Code 2:	Not reported
Waste Type Code 3:	Not reported
Waste Type Code 4:	Not reported
Waste Type Code 5:	Not reported
Waste Type Code 6:	Not reported
Date Accepted:	Not reported
Manifest Discrepancy Type:	Not reported
Data Entry Number:	Not reported
Was Load Rejected:	NEW YORK, NY 10003
Reason Load Was Rejected:	Not reported

MAP FINDINGS

Map ID
 Direction
 Distance
 Elevation

Site

Database(s)

EDR ID Number
 EPA ID Number

L61
SSW
 < 1/8
 0.081 mi.
 426 ft.

CON EDISON
70 SKILLMAN ST
BROOKLYN, NY 11211

NY MANIFEST **S119074642**
 N/A

Site 3 of 3 in cluster L

Relative:
Higher
Actual:
32 ft.

NY MANIFEST:
 Name: CON EDISON
 Address: 70 SKILLMAN ST
 City,State,Zip: BROOKLYN, NY 11211
 Country: USA
 EPA ID: NYP004771366
 Facility Status: Not reported
 Location Address 1: FO 70 SKILLMAN AVE
 Code: BP
 Location Address 2: STRUCTURE 572538
 Total Tanks: Not reported
 Location City: BROOKLYN
 Location State: NY
 Location Zip: 11211
 Location Zip 4: Not reported

NY MANIFEST:
 EPAID: NYP004771366
 Mailing Name: CON EDISON
 Mailing Contact: DENNIS HUACON
 Mailing Address 1: 4 IRVING PL 15TH FL
 Mailing Address 2: Not reported
 Mailing City: NEW YORK
 Mailing State: NY
 Mailing Zip: 10003
 Mailing Zip 4: Not reported
 Mailing Country: USA
 Mailing Phone: 2124603770

NY MANIFEST:
 Document ID: Not reported
 Manifest Status: Not reported
 seq: Not reported
 Year: Not reported
 Trans1 State ID: NJD003812047
 Trans2 State ID: Not reported
 Generator Ship Date: 04/21/2015
 Trans1 Recv Date: 04/21/2015
 Trans2 Recv Date: Not reported
 TSD Site Recv Date: 04/24/2015
 Part A Recv Date: Not reported
 Part B Recv Date: Not reported
 Generator EPA ID: NYP004771366
 Trans1 EPA ID: Not reported
 Trans2 EPA ID: Not reported
 TSDF ID 1: NJD991291105
 TSDF ID 2: Not reported
 Manifest Tracking Number: 002660560GBF
 Import Indicator: N
 Export Indicator: N
 Discr Quantity Indicator: N
 Discr Type Indicator: N
 Discr Residue Indicator: N

Map ID
 Direction
 Distance
 Elevation

MAP FINDINGS

Site

Database(s)

EDR ID Number
 EPA ID Number

CON EDISON (Continued)

S119074642

Discr Partial Reject Indicator: N
 Discr Full Reject Indicator: N
 Manifest Ref Number: Not reported
 Alt Facility RCRA ID: Not reported
 Alt Facility Sign Date: Not reported
 MGMT Method Type Code: H110
 Waste Code: Not reported
 Waste Code: Not reported
 Waste Code: Not reported
 Waste Code: Not reported
 Waste Code: Not reported
 Waste Code: Not reported
 Quantity: 200
 Units: P - Pounds
 Number of Containers: 1
 Container Type: TT - Cargo tank, tank trucks
 Handling Method: T Chemical, physical, or biological treatment.
 Specific Gravity: 1
 Waste Code: D008
 Waste Code 1_2: Not reported
 Waste Code 1_3: Not reported
 Waste Code 1_4: Not reported
 Waste Code 1_5: Not reported
 Waste Code 1_6: Not reported

M62
WSW
< 1/8
0.081 mi.
430 ft.

CON EDISON
465 PARK AVE
BROOKLYN, NY 11205

RCRA NonGen / NLR
NY MANIFEST
NJ MANIFEST

1014396136
NYP004183166

Site 1 of 3 in cluster M

Relative:
Higher
Actual:
29 ft.

RCRA NonGen / NLR:
 Date Form Received by Agency: 2016-06-01 00:00:00
 Handler Name: CON EDISON
 Handler Address: 465 PARK AVE
 Handler City,State,Zip: BROOKLYN, NY 11205
 EPA ID: NYP004183166
 Contact Name: CAROLINE ISKANDER
 Contact Address: Not reported
 Contact City,State,Zip: Not reported
 Contact Telephone: 718-666-4714
 Contact Fax: Not reported
 Contact Email: Not reported
 Contact Title: Not reported
 EPA Region: 02
 Land Type: Private
 Federal Waste Generator Description: Not a generator, verified
 Non-Notifier: Not reported
 Biennial Report Cycle: Not reported
 Accessibility: Not reported
 Active Site Indicator: Not reported
 State District Owner: NY
 State District: NYSDEC R2
 Mailing Address: 4 IRVING PL, RM 828
 Mailing City,State,Zip: NEW YORK, NY 10003
 Owner Name: Not reported
 Owner Type: Not reported

Map ID
 Direction
 Distance
 Elevation

MAP FINDINGS

Site

Database(s)

EDR ID Number
 EPA ID Number

CON EDISON (Continued)

1014396136

Operator Name:	Not reported
Operator Type:	Not reported
Short-Term Generator Activity:	No
Importer Activity:	No
Mixed Waste Generator:	No
Transporter Activity:	No
Transfer Facility Activity:	No
Recycler Activity with Storage:	No
Small Quantity On-Site Burner Exemption:	No
Smelting Melting and Refining Furnace Exemption:	No
Underground Injection Control:	No
Off-Site Waste Receipt:	No
Universal Waste Indicator:	No
Universal Waste Destination Facility:	No
Federal Universal Waste:	No
Active Site Fed-Reg Treatment Storage and Disposal Facility:	Not reported
Active Site Converter Treatment storage and Disposal Facility:	Not reported
Active Site State-Reg Treatment Storage and Disposal Facility:	Not reported
Active Site State-Reg Handler:	---
Federal Facility Indicator:	Not reported
Hazardous Secondary Material Indicator:	NN
Sub-Part K Indicator:	Not reported
Commercial TSD Indicator:	No
Treatment Storage and Disposal Type:	Not reported
2018 GPRA Permit Baseline:	Not on the Baseline
2018 GPRA Renewals Baseline:	Not on the Baseline
Permit Renewals Workload Universe:	Not reported
Permit Workload Universe:	Not reported
Permit Progress Universe:	Not reported
Post-Closure Workload Universe:	Not reported
Closure Workload Universe:	Not reported
202 GPRA Corrective Action Baseline:	No
Corrective Action Workload Universe:	No
Subject to Corrective Action Universe:	No
Non-TSDs Where RCRA CA has Been Imposed Universe:	No
TSDs Potentially Subject to CA Under 3004 (u)/(v) Universe:	No
TSDs Only Subject to CA under Discretionary Auth Universe:	No
Corrective Action Priority Ranking:	No NCAPS ranking
Environmental Control Indicator:	No
Institutional Control Indicator:	No
Human Exposure Controls Indicator:	N/A
Groundwater Controls Indicator:	N/A
Operating TSD Universe:	Not reported
Full Enforcement Universe:	Not reported
Significant Non-Complier Universe:	No
Unaddressed Significant Non-Complier Universe:	No
Addressed Significant Non-Complier Universe:	No
Significant Non-Complier With a Compliance Schedule Universe:	No
Financial Assurance Required:	Not reported
Handler Date of Last Change:	2016-06-14 15:30:16.0
Recognized Trader-Importer:	No
Recognized Trader-Exporter:	No
Importer of Spent Lead Acid Batteries:	No
Exporter of Spent Lead Acid Batteries:	No
Recycler Activity Without Storage:	Not reported
Manifest Broker:	Not reported
Sub-Part P Indicator:	No

Map ID
Direction
Distance
Elevation

MAP FINDINGS

Site

Database(s)

EDR ID Number
EPA ID Number

CON EDISON (Continued)

1014396136

Historic Generators:

Receive Date: 2009-07-14 00:00:00.0
Handler Name: CON EDISON
Federal Waste Generator Description: Conditionally Exempt Small Quantity Generator
State District Owner: NY
Large Quantity Handler of Universal Waste: No
Recognized Trader Importer: No
Recognized Trader Exporter: No
Spent Lead Acid Battery Importer: No
Spent Lead Acid Battery Exporter: No
Current Record: No
Non Storage Recycler Activity: Not reported
Electronic Manifest Broker: Not reported

Receive Date: 2016-06-01 00:00:00.0
Handler Name: CON EDISON
Federal Waste Generator Description: Not a generator, verified
State District Owner: NY
Large Quantity Handler of Universal Waste: No
Recognized Trader Importer: No
Recognized Trader Exporter: No
Spent Lead Acid Battery Importer: No
Spent Lead Acid Battery Exporter: No
Current Record: Yes
Non Storage Recycler Activity: Not reported
Electronic Manifest Broker: Not reported

List of NAICS Codes and Descriptions:

NAICS Codes: No NAICS Codes Found

Facility Has Received Notices of Violations:

Violations: No Violations Found

Evaluation Action Summary:

Evaluations: No Evaluations Found

NY MANIFEST:

Name: CONSOLIDATED EDISON
Address: 465 PARK AVE
City,State,Zip: BROOKLYN, NY 11205
Country: USA
EPA ID: NYP004183166
Facility Status: Not reported
Location Address 1: PARK AVE & FRANKLYN AVE - MH7655
Code: BP
Location Address 2: Not reported
Total Tanks: Not reported
Location City: BROOKLYN
Location State: NY
Location Zip: 11202
Location Zip 4: Not reported

NY MANIFEST:

EPAID: NYP004183166

Map ID
Direction
Distance
Elevation

MAP FINDINGS

Site

Database(s)

EDR ID Number
EPA ID Number

CON EDISON (Continued)

1014396136

Mailing Name: CONSOLIDATED EDISON
Mailing Contact: FRANKLYN MURRAY
Mailing Address 1: 4 IRVING PLACE RM 828
Mailing Address 2: Not reported
Mailing City: NEW YORK
Mailing State: NY
Mailing Zip: 10003
Mailing Zip 4: Not reported
Mailing Country: USA
Mailing Phone: 2124602808

NY MANIFEST:

Document ID: Not reported
Manifest Status: Not reported
seq: Not reported
Year: Not reported
Trans1 State ID: NJD003812047
Trans2 State ID: Not reported
Generator Ship Date: 07/27/2009
Trans1 Recv Date: 07/27/2009
Trans2 Recv Date: Not reported
TSD Site Recv Date: 07/27/2009
Part A Recv Date: Not reported
Part B Recv Date: Not reported
Generator EPA ID: NYP004183166
Trans1 EPA ID: Not reported
Trans2 EPA ID: Not reported
TSD ID 1: NJD991291105
TSD ID 2: Not reported
Manifest Tracking Number: 000894731GBF
Import Indicator: N
Export Indicator: N
Discr Quantity Indicator: N
Discr Type Indicator: N
Discr Residue Indicator: N
Discr Partial Reject Indicator: N
Discr Full Reject Indicator: N
Manifest Ref Number: Not reported
Alt Facility RCRA ID: Not reported
Alt Facility Sign Date: Not reported
MGMT Method Type Code: H111
Waste Code: Not reported
Waste Code: Not reported
Waste Code: Not reported
Waste Code: Not reported
Waste Code: Not reported
Waste Code: Not reported
Quantity: 200
Units: G - Gallons (liquids only)* (8.3 pounds)
Number of Containers: 1
Container Type: TT - Cargo tank, tank trucks
Handling Method: T Chemical, physical, or biological treatment.
Specific Gravity: 1
Waste Code: D008
Waste Code 1_2: Not reported
Waste Code 1_3: Not reported
Waste Code 1_4: Not reported

Map ID
Direction
Distance
Elevation

MAP FINDINGS

Site

Database(s)

EDR ID Number
EPA ID Number

CON EDISON (Continued)

1014396136

Waste Code 1_5: Not reported
Waste Code 1_6: Not reported

NJ MANIFEST:

EPA Id: NYP004183166
Mail Address: 4 IRVING PL, RM 828
Mail City/State/Zip: NEW YORK, NY 10003
Facility Phone: Not reported
Emergency Phone: Not reported
Contact: CAROLINE ISKANDER
Comments: Not reported
SIC Code: Not reported
County: NY047
Municipal: Not reported
Previous EPA Id: Not reported
Gen Flag: Not reported
Trans Flag: Not reported
TSDf Flag: Not reported
Name Change: Not reported
Date Change: Not reported

Manifest:

Manifest Number: 000894731GBF
EPA ID: NYP004183166
Date Shipped: 07/27/2009
TSDf EPA ID: NJD991291105
Transporter EPA ID: NJD003812047
Transporter 2 EPA ID: Not reported
Transporter 3 EPA ID: Not reported
Transporter 4 EPA ID: Not reported
Transporter 5 EPA ID: Not reported
Transporter 6 EPA ID: Not reported
Transporter 7 EPA ID: Not reported
Transporter 8 EPA ID: Not reported
Transporter 9 EPA ID: Not reported
Transporter 10 EPA ID: Not reported
Date Trans1 Transported Waste: 07/27/2009
Date Trans2 Transported Waste: Not reported
Date Trans3 Transported Waste: Not reported
Date Trans4 Transported Waste: Not reported
Date Trans5 Transported Waste: Not reported
Date Trans6 Transported Waste: Not reported
Date Trans7 Transported Waste: Not reported
Date Trans8 Transported Waste: Not reported
Date Trans9 Transported Waste: Not reported
Date Trans10 Transported Waste: Not reported
Date TSDf Received Waste: 07/27/2009
TSDf EPA Facility Name: Not reported
QTY Units: Not reported
Transporter SEQ ID: Not reported
Transporter-1 Date: Not reported
Waste SEQ ID: Not reported
Waste Type Code 2: Not reported
Waste Type Code 3: Not reported
Waste Type Code 4: Not reported
Waste Type Code 5: Not reported

Map ID
Direction
Distance
Elevation

MAP FINDINGS

Site

Database(s)

EDR ID Number
EPA ID Number

CON EDISON (Continued)

1014396136

Waste Type Code 6: Not reported
Date Accepted: Not reported
Manifest Discrepancy Type: Not reported
Data Entry Number: Not reported
Was Load Rejected: NEW YORK, NY 10003
Reason Load Was Rejected: Not reported

Waste:
Manifest Year: Not reported
Waste Code: D008
Hand Code: H111
Quantity: 200 G

163
SSE
< 1/8
0.082 mi.
431 ft.

801 BEDFORD AVENUE
801 BEDFORD AVENUE
NEW YORK CITY, NY

NY VCP S102141800
NY Spills N/A

Site 3 of 7 in cluster I

Relative:
Higher
Actual:
29 ft.

VCP NYC:
Project ID: 14TMP0289K, 14EHAZ289K, 17CVCP076K
Name: 801 BEDFORD AVENUE
Address: 801 BEDFORD AVENUE
City,State,Zip: NEW YORK CITY, NY
Borough: Brooklyn

SPILLS:

Name: 801 BEDFORD AV/BKLY/MERIT
Address: 801 BEDFORD AVENUE
City,State,Zip: NEW YORK CITY, NY
Spill Number/Closed Date: 9010916 / 1991-11-14
Facility ID: 9010916
Facility Type: ER
DER Facility ID: 275929
Site ID: 72529
DEC Region: 2
Spill Cause: Equipment Failure
Spill Class: Not reported
SWIS: 2401
Spill Date: 1991-01-11
Investigator: SULLIVAN
Referred To: Not reported
Reported to Dept: 1991-01-14
CID: Not reported
Water Affected: Not reported
Spill Source: Gasoline Station or other PBS Facility
Spill Notifier: Other
Cleanup Ceased: 1991-11-14
Cleanup Meets Std: True
Last Inspection: Not reported
Recommended Penalty: False
UST Trust: True
Remediation Phase: 0
Date Entered In Computer: 1991-01-28
Spill Record Last Update: 1991-11-25

Map ID
 Direction
 Distance
 Elevation

MAP FINDINGS

Site

Database(s)

EDR ID Number
 EPA ID Number

801 BEDFORD AVENUE (Continued)

S102141800

Spiller Name: Not reported
 Spiller Company: MERIT
 Spiller Address: Not reported
 Spiller Company: 001
 Contact Name: Not reported
 DEC Memo: ""
 Remarks: "TANK TEST ON 1/11/91,LEAKING AT THE NIPPLE CONNECTED TO TANK, WILL CLEAN UP & RETEST THE TANK."

All Materials:
 Site ID: 72529
 Operable Unit ID: 948003
 Operable Unit: 01
 Material ID: 431023
 Material Code: 0009
 Material Name: gasoline
 Case No.: Not reported
 Material FA: Petroleum
 Quantity: 15.00
 Units: G
 Recovered: .00
 Oxygenate: Not reported

I64
SSE
 < 1/8
 0.082 mi.
 431 ft.

801 BEDFORD AVE/MERIT
801 BEDFORD AVE/MERIT
BROOKLYN, NY
 Site 4 of 7 in cluster I

NY LTANKS S100493391
N/A

Relative:
Higher
Actual:
29 ft.

LTANKS:
 Name: 801 BEDFORD AVE/MERIT
 Address: 801 BEDFORD AVE/MERIT
 City,State,Zip: BROOKLYN, NY
 Spill Number/Closed Date: 9200519 / 1992-04-17
 Facility ID: 9200519
 Site ID: 287955
 Spill Date: 1992-04-13
 Spill Cause: Tank Test Failure
 Spill Source: Gasoline Station or other PBS Facility
 Spill Class: C3
 Cleanup Ceased: 1992-04-17
 SWIS: 2401
 Investigator: O'DOWD
 Referred To: Not reported
 Reported to Dept: 1992-04-14
 CID: Not reported
 Water Affected: Not reported
 Spill Notifier: Tank Tester
 Last Inspection: Not reported
 Recommended Penalty: False
 Meets Standard: True
 UST Involvement: True
 Remediation Phase: 0
 Date Entered In Computer: 1992-04-22
 Spill Record Last Update: 2002-11-27
 Spiller Name: Not reported
 Spiller Company: Not reported

Map ID
Direction
Distance
Elevation

MAP FINDINGS

Site

Database(s)

EDR ID Number
EPA ID Number

801 BEDFORD AVE/MERIT (Continued)

S100493391

Spiller Address: Not reported
Spiller County: 001
Spiller Contact: Not reported
Spiller Phone: Not reported
Spiller Extention: Not reported
DEC Region: 2
DER Facility ID: 233248
DEC Memo: ""
Remarks: "LOOSE COUPLING REPAIRED & RETESTED."

All TTF:

Facility ID: 9200519
Spill Number: 9200519
Spill Tank Test: 1539863
Site ID: 287955
Tank Number: Not reported
Tank Size: 0
Material: 0009
EPA UST: Not reported
UST: Not reported
Cause: Not reported
Source: Not reported
Test Method: 00
Test Method 2: Unknown
Leak Rate: .00
Gross Fail: Not reported
Modified By: Spills
Last Modified Date: Not reported

All Materials:

Site ID: 287955
Operable Unit ID: 967769
Operable Unit: 01
Material ID: 415305
Material Code: 0009
Material Name: gasoline
Case No.: Not reported
Material FA: Petroleum
Quantity: -1.00
Units: L
Recovered: .00
Oxygenate: Not reported

I65
SSE
< 1/8
0.082 mi.
431 ft.

**SPEEDWAY 7810
801 BEDFORD AVE
BROOKLYN, NY 11205**

Site 5 of 7 in cluster I

**NY UST 1000263768
NY Spills NYD982185613
RCRA NonGen / NLR
US AIRS
NY MANIFEST**

Relative:
Higher
Actual:
29 ft.

UST:
Name: SPEEDWAY # 7810
Address: 801 BEDFORD AVENUE
City,State,Zip: BROOKLYN, NY 11205
Id/Status: 2-297283 / Unregulated/Closed
Program Type: PBS
Region: STATE
DEC Region: 2

Map ID
Direction
Distance
Elevation

MAP FINDINGS

Site

Database(s)

EDR ID Number
EPA ID Number

SPEEDWAY 7810 (Continued)

1000263768

Expiration Date: N/A
UTM X: 588185.91187
UTM Y: 4505595.78991
Site Type: Retail Gasoline Sales

Affiliation Records:

Site Id: 13722
Affiliation Type: Emergency Contact
Company Name: HESS RETAIL STORES LLC
Contact Type: Not reported
Contact Name: SCOTT FLEMING
Address1: Not reported
Address2: Not reported
City: Not reported
State: NN
Zip Code: Not reported
Country Code: 999
Phone: (937) 207-1832
EMail: Not reported
Fax Number: Not reported
Modified By: DAFRANCI
Date Last Modified: 2018-07-17

Site Id: 13722
Affiliation Type: Mail Contact
Company Name: SPEEDWAY LLC
Contact Type: MANAGER, ENVIRON. REMEDIATION
Contact Name: SCOTT FLEMING
Address1: 500 SPEEDWAY DRIVE
Address2: Not reported
City: ENON
State: OH
Zip Code: 45323
Country Code: 001
Phone: (937) 863-6624
EMail: SJFLEMING@SPEEDWAY.COM
Fax Number: Not reported
Modified By: DAFRANCI
Date Last Modified: 2018-07-17

Site Id: 13722
Affiliation Type: Facility Owner
Company Name: SPEEDWAY LLC
Contact Type: MANAGER, ENVIRONMENTAL REMEDIATION
Contact Name: SCOTT FLEMING
Address1: 500 SPEEDWAY DR
Address2: Not reported
City: ENON
State: OH
Zip Code: 45323
Country Code: 999
Phone: (937) 863-6624
EMail: SJFLEMING@SPEEDWAY.COM
Fax Number: Not reported
Modified By: MAPERSSO
Date Last Modified: 2018-07-18

Site Id: 13722

Map ID
Direction
Distance
Elevation

MAP FINDINGS

Site

Database(s)

EDR ID Number
EPA ID Number

SPEEDWAY 7810 (Continued)

1000263768

Affiliation Type: Facility Operator
Company Name: Not reported
Contact Type: Not reported
Contact Name: MICHAEL MATRI
Address1: Not reported
Address2: Not reported
City: Not reported
State: NN
Zip Code: Not reported
Country Code: 001
Phone: (585) 349-3056
EMail: Not reported
Fax Number: Not reported
Modified By: SJWALSH
Date Last Modified: 2016-12-01

Tank Info:

Tank Number: 045
Tank ID: 50063
Tank Status: Closed - Removed
Material Name: Closed - Removed
Capacity Gallons: 4000
Install Date: 09/01/1995
Date Tank Closed: 02/17/2017
Registered: True
Tank Location: Underground
Tank Type: Equivalent technology
Material Code: 2712
Common Name of Substance: Gasoline/Ethanol

Tightness Test Method: 03
Date Test: 11/01/1995
Next Test Date: Not reported
Pipe Model: Not reported
Modified By: LXZIELIN
Last Modified: 04/14/2017

Equipment Records:

G04 - Tank Secondary Containment - Double-Walled (Underground)
I01 - Overfill - Float Vent Valve
H01 - Tank Leak Detection - Interstitial - Electronic Monitoring
A00 - Tank Internal Protection - None
J01 - Dispenser - Pressurized Dispenser
E04 - Piping Secondary Containment - Double walled UG
I02 - Overfill - High Level Alarm
K01 - Spill Prevention - Catch Basin
D06 - Pipe Type - Fiberglass Reinforced Plastic (FRP)
B04 - Tank External Protection - Fiberglass
L01 - Piping Leak Detection - Interstitial - Electronic Monitoring
C02 - Pipe Location - Underground/On-ground
F04 - Pipe External Protection - Fiberglass
L07 - Piping Leak Detection - Pressurized Piping Leak Detector

Tank Number: 046
Tank ID: 50064

Map ID
Direction
Distance
Elevation

MAP FINDINGS

Site

Database(s)

EDR ID Number
EPA ID Number

SPEEDWAY 7810 (Continued)

1000263768

Tank Status: Closed - Removed
Material Name: Closed - Removed
Capacity Gallons: 4000
Install Date: 09/01/1995
Date Tank Closed: 02/17/2017
Registered: True
Tank Location: Underground
Tank Type: Equivalent technology
Material Code: 2712
Common Name of Substance: Gasoline/Ethanol

Tightness Test Method: 03
Date Test: 11/01/1995
Next Test Date: Not reported
Pipe Model: Not reported
Modified By: LXZIELIN
Last Modified: 04/14/2017

Equipment Records:

G04 - Tank Secondary Containment - Double-Walled (Underground)
A00 - Tank Internal Protection - None
H01 - Tank Leak Detection - Interstitial - Electronic Monitoring
I01 - Overfill - Float Vent Valve
E04 - Piping Secondary Containment - Double walled UG
J01 - Dispenser - Pressurized Dispenser
B04 - Tank External Protection - Fiberglass
D06 - Pipe Type - Fiberglass Reinforced Plastic (FRP)
I02 - Overfill - High Level Alarm
K01 - Spill Prevention - Catch Basin
C02 - Pipe Location - Underground/On-ground
F04 - Pipe External Protection - Fiberglass
L01 - Piping Leak Detection - Interstitial - Electronic Monitoring
L07 - Piping Leak Detection - Pressurized Piping Leak Detector

Tank Number: 047
Tank ID: 50065
Tank Status: Closed - Removed
Material Name: Closed - Removed
Capacity Gallons: 4000
Install Date: 09/01/1995
Date Tank Closed: 02/17/2017
Registered: True
Tank Location: Underground
Tank Type: Equivalent technology
Material Code: 2712
Common Name of Substance: Gasoline/Ethanol

Tightness Test Method: 03
Date Test: 11/01/1995
Next Test Date: Not reported
Pipe Model: Not reported
Modified By: LXZIELIN
Last Modified: 04/14/2017

Equipment Records:

B04 - Tank External Protection - Fiberglass
D06 - Pipe Type - Fiberglass Reinforced Plastic (FRP)

Map ID
Direction
Distance
Elevation

MAP FINDINGS

Site

Database(s)

EDR ID Number
EPA ID Number

SPEEDWAY 7810 (Continued)

1000263768

- I02 - Overfill - High Level Alarm
- K01 - Spill Prevention - Catch Basin
- C02 - Pipe Location - Underground/On-ground
- F04 - Pipe External Protection - Fiberglass
- L01 - Piping Leak Detection - Interstitial - Electronic Monitoring
- E04 - Piping Secondary Containment - Double walled UG
- J01 - Dispenser - Pressurized Dispenser
- L07 - Piping Leak Detection - Pressurized Piping Leak Detector
- A00 - Tank Internal Protection - None
- H01 - Tank Leak Detection - Interstitial - Electronic Monitoring
- I01 - Overfill - Float Vent Valve
- G04 - Tank Secondary Containment - Double-Walled (Underground)

Tank Number: 048
Tank ID: 50066
Tank Status: Closed - Removed
Material Name: Closed - Removed
Capacity Gallons: 4000
Install Date: 09/01/1995
Date Tank Closed: 02/17/2017
Registered: True
Tank Location: Underground
Tank Type: Equivalent technology
Material Code: 2712
Common Name of Substance: Gasoline/Ethanol

Tightness Test Method: 03
Date Test: 11/01/1995
Next Test Date: Not reported
Pipe Model: Not reported
Modified By: LXZIELIN
Last Modified: 04/14/2017

Equipment Records:

- G04 - Tank Secondary Containment - Double-Walled (Underground)
- H01 - Tank Leak Detection - Interstitial - Electronic Monitoring
- I01 - Overfill - Float Vent Valve
- A00 - Tank Internal Protection - None
- J01 - Dispenser - Pressurized Dispenser
- E04 - Piping Secondary Containment - Double walled UG
- K01 - Spill Prevention - Catch Basin
- I02 - Overfill - High Level Alarm
- B04 - Tank External Protection - Fiberglass
- D06 - Pipe Type - Fiberglass Reinforced Plastic (FRP)
- L01 - Piping Leak Detection - Interstitial - Electronic Monitoring
- F04 - Pipe External Protection - Fiberglass
- C02 - Pipe Location - Underground/On-ground
- L07 - Piping Leak Detection - Pressurized Piping Leak Detector

Tank Number: 049
Tank ID: 50067
Tank Status: Closed - Removed
Material Name: Closed - Removed
Capacity Gallons: 4000
Install Date: 09/01/1995
Date Tank Closed: 02/17/2017

Map ID
Direction
Distance
Elevation

MAP FINDINGS

Site

Database(s)

EDR ID Number
EPA ID Number

SPEEDWAY 7810 (Continued)

1000263768

Registered: True
Tank Location: Underground
Tank Type: Equivalent technology
Material Code: 2712
Common Name of Substance: Gasoline/Ethanol

Tightness Test Method: 03
Date Test: 11/01/1995
Next Test Date: Not reported
Pipe Model: Not reported
Modified By: LXZIELIN
Last Modified: 04/14/2017

Equipment Records:

G04 - Tank Secondary Containment - Double-Walled (Underground)
H01 - Tank Leak Detection - Interstitial - Electronic Monitoring
I01 - Overfill - Float Vent Valve
A00 - Tank Internal Protection - None
J01 - Dispenser - Pressurized Dispenser
E04 - Piping Secondary Containment - Double walled UG
K01 - Spill Prevention - Catch Basin
I02 - Overfill - High Level Alarm
B04 - Tank External Protection - Fiberglass
D06 - Pipe Type - Fiberglass Reinforced Plastic (FRP)
L01 - Piping Leak Detection - Interstitial - Electronic Monitoring
F04 - Pipe External Protection - Fiberglass
C02 - Pipe Location - Underground/On-ground
L07 - Piping Leak Detection - Pressurized Piping Leak Detector

Tank Number: 050
Tank ID: 50068
Tank Status: Closed - Removed
Material Name: Closed - Removed
Capacity Gallons: 600
Install Date: 09/01/1995
Date Tank Closed: 02/17/2017
Registered: True
Tank Location: Underground
Tank Type: Equivalent technology
Material Code: 9999
Common Name of Substance: Other

Tightness Test Method: 03
Date Test: 11/01/1995
Next Test Date: Not reported
Pipe Model: Not reported
Modified By: LXZIELIN
Last Modified: 04/14/2017

Equipment Records:

B04 - Tank External Protection - Fiberglass
E00 - Piping Secondary Containment - None
K01 - Spill Prevention - Catch Basin
C00 - Pipe Location - No Piping
F00 - Pipe External Protection - None
H01 - Tank Leak Detection - Interstitial - Electronic Monitoring
I01 - Overfill - Float Vent Valve

Map ID
Direction
Distance
Elevation

MAP FINDINGS

Site

Database(s)

EDR ID Number
EPA ID Number

SPEEDWAY 7810 (Continued)

1000263768

D00 - Pipe Type - No Piping
L00 - Piping Leak Detection - None
A03 - Tank Internal Protection - Fiberglass Liner (FRP)
J00 - Dispenser - None
G04 - Tank Secondary Containment - Double-Walled (Underground)

Tank Number: 37
Tank ID: 15451
Tank Status: Closed - Removed
Material Name: Closed - Removed
Capacity Gallons: 2000
Install Date: 07/01/1979
Date Tank Closed: 08/01/1995
Registered: True
Tank Location: Underground
Tank Type: Steel/carbon steel
Material Code: 0009
Common Name of Substance: Gasoline

Tightness Test Method: 01
Date Test: 03/01/1994
Next Test Date: Not reported
Pipe Model: Not reported
Modified By: TRANSLAT
Last Modified: 04/14/2017

Equipment Records:

J01 - Dispenser - Pressurized Dispenser
B00 - Tank External Protection - None
C00 - Pipe Location - No Piping
D02 - Pipe Type - Galvanized Steel
F00 - Pipe External Protection - None
A00 - Tank Internal Protection - None
I00 - Overfill - None
G00 - Tank Secondary Containment - None
H99 - Tank Leak Detection - Other

Tank Number: 38
Tank ID: 15452
Tank Status: Closed - Removed
Material Name: Closed - Removed
Capacity Gallons: 4000
Install Date: 07/01/1979
Date Tank Closed: 08/01/1995
Registered: True
Tank Location: Underground
Tank Type: Steel/carbon steel
Material Code: 0009
Common Name of Substance: Gasoline

Tightness Test Method: 01
Date Test: 03/01/1994
Next Test Date: Not reported
Pipe Model: Not reported
Modified By: TRANSLAT
Last Modified: 04/14/2017

Map ID
Direction
Distance
Elevation

MAP FINDINGS

Site

Database(s)

EDR ID Number
EPA ID Number

SPEEDWAY 7810 (Continued)

1000263768

Equipment Records:

I00 - Overfill - None
G00 - Tank Secondary Containment - None
B00 - Tank External Protection - None
C00 - Pipe Location - No Piping
F00 - Pipe External Protection - None
J01 - Dispenser - Pressurized Dispenser
H99 - Tank Leak Detection - Other
A00 - Tank Internal Protection - None
D01 - Pipe Type - Steel/Carbon Steel/Iron

Tank Number: 39
Tank ID: 15453
Tank Status: Closed - Removed
Material Name: Closed - Removed
Capacity Gallons: 4000
Install Date: 07/01/1979
Date Tank Closed: 08/01/1995
Registered: True
Tank Location: Underground
Tank Type: Steel/carbon steel
Material Code: 0009
Common Name of Substance: Gasoline

Tightness Test Method: 01
Date Test: 03/01/1994
Next Test Date: Not reported
Pipe Model: Not reported
Modified By: TRANSLAT
Last Modified: 04/14/2017

Equipment Records:

A00 - Tank Internal Protection - None
J01 - Dispenser - Pressurized Dispenser
B00 - Tank External Protection - None
C00 - Pipe Location - No Piping
D02 - Pipe Type - Galvanized Steel
F00 - Pipe External Protection - None
I00 - Overfill - None
G00 - Tank Secondary Containment - None
H99 - Tank Leak Detection - Other

Tank Number: 40
Tank ID: 15454
Tank Status: Closed - Removed
Material Name: Closed - Removed
Capacity Gallons: 4000
Install Date: 07/01/1979
Date Tank Closed: 08/01/1995
Registered: True
Tank Location: Underground
Tank Type: Steel/carbon steel
Material Code: 0009
Common Name of Substance: Gasoline

Map ID
Direction
Distance
Elevation

MAP FINDINGS

Site

Database(s)

EDR ID Number
EPA ID Number

SPEEDWAY 7810 (Continued)

1000263768

Tightness Test Method: 01
Date Test: 03/01/1994
Next Test Date: Not reported
Pipe Model: Not reported
Modified By: TRANSLAT
Last Modified: 04/14/2017

Equipment Records:

A00 - Tank Internal Protection - None
I00 - Overfill - None
G00 - Tank Secondary Containment - None
D02 - Pipe Type - Galvanized Steel
F00 - Pipe External Protection - None
J01 - Dispenser - Pressurized Dispenser
B00 - Tank External Protection - None
C00 - Pipe Location - No Piping
H99 - Tank Leak Detection - Other

Tank Number: 41
Tank ID: 15455
Tank Status: Closed - Removed
Material Name: Closed - Removed
Capacity Gallons: 2000
Install Date: 07/01/1979
Date Tank Closed: 08/01/1995
Registered: True
Tank Location: Underground
Tank Type: Steel/carbon steel
Material Code: 0009
Common Name of Substance: Gasoline

Tightness Test Method: 01
Date Test: 03/01/1994
Next Test Date: Not reported
Pipe Model: Not reported
Modified By: TRANSLAT
Last Modified: 04/14/2017

Equipment Records:

I00 - Overfill - None
G00 - Tank Secondary Containment - None
A00 - Tank Internal Protection - None
B00 - Tank External Protection - None
C00 - Pipe Location - No Piping
D02 - Pipe Type - Galvanized Steel
F00 - Pipe External Protection - None
J01 - Dispenser - Pressurized Dispenser
H99 - Tank Leak Detection - Other

Tank Number: 42
Tank ID: 15456
Tank Status: Closed - Removed
Material Name: Closed - Removed
Capacity Gallons: 4000
Install Date: 07/01/1979
Date Tank Closed: 08/01/1995

Map ID
Direction
Distance
Elevation

MAP FINDINGS

Site

Database(s)

EDR ID Number
EPA ID Number

SPEEDWAY 7810 (Continued)

1000263768

Registered: True
Tank Location: Underground
Tank Type: Steel/carbon steel
Material Code: 0009
Common Name of Substance: Gasoline

Tightness Test Method: 01
Date Test: 03/01/1994
Next Test Date: Not reported
Pipe Model: Not reported
Modified By: TRANSLAT
Last Modified: 04/14/2017

Equipment Records:

A00 - Tank Internal Protection - None
B00 - Tank External Protection - None
C00 - Pipe Location - No Piping
D02 - Pipe Type - Galvanized Steel
F00 - Pipe External Protection - None
J01 - Dispenser - Pressurized Dispenser
I00 - Overfill - None
G00 - Tank Secondary Containment - None
H99 - Tank Leak Detection - Other

Tank Number: 43
Tank ID: 15458
Tank Status: Closed - Removed
Material Name: Closed - Removed
Capacity Gallons: 1000
Install Date: 06/01/1968
Date Tank Closed: 08/01/1995
Registered: True
Tank Location: Underground
Tank Type: Steel/carbon steel
Material Code: 0001
Common Name of Substance: #2 Fuel Oil (On-Site Consumption)

Tightness Test Method: 01
Date Test: 03/01/1994
Next Test Date: Not reported
Pipe Model: Not reported
Modified By: TRANSLAT
Last Modified: 04/14/2017

Equipment Records:

B00 - Tank External Protection - None
C00 - Pipe Location - No Piping
D02 - Pipe Type - Galvanized Steel
F00 - Pipe External Protection - None
J01 - Dispenser - Pressurized Dispenser
I00 - Overfill - None
G00 - Tank Secondary Containment - None
H99 - Tank Leak Detection - Other
A00 - Tank Internal Protection - None

Tank Number: 44

Map ID
Direction
Distance
Elevation

MAP FINDINGS

Site

Database(s)

EDR ID Number
EPA ID Number

SPEEDWAY 7810 (Continued)

1000263768

Tank ID: 15457
Tank Status: Closed - Removed
Material Name: Closed - Removed
Capacity Gallons: 550
Install Date: 06/01/1968
Date Tank Closed: 08/01/1995
Registered: True
Tank Location: Underground
Tank Type: Steel/carbon steel
Material Code: 9999
Common Name of Substance: Other

Tightness Test Method: 01
Date Test: 03/01/1994
Next Test Date: Not reported
Pipe Model: Not reported
Modified By: TRANSLAT
Last Modified: 04/14/2017

Equipment Records:

F00 - Pipe External Protection - None
J01 - Dispenser - Pressurized Dispenser
B00 - Tank External Protection - None
C00 - Pipe Location - No Piping
D02 - Pipe Type - Galvanized Steel
A00 - Tank Internal Protection - None
I00 - Overfill - None
G00 - Tank Secondary Containment - None
H99 - Tank Leak Detection - Other

Tank Number: A09
Tank ID: 15459
Tank Status: Closed - In Place
Material Name: Closed - In Place
Capacity Gallons: 550
Install Date: 10/01/1968
Date Tank Closed: 11/01/1979
Registered: True
Tank Location: Underground
Tank Type: Steel/carbon steel
Material Code: 9999
Common Name of Substance: Other

Tightness Test Method: ZZ
Date Test: 04/01/1992
Next Test Date: Not reported
Pipe Model: Not reported
Modified By: TRANSLAT
Last Modified: 04/14/2017

Equipment Records:

A00 - Tank Internal Protection - None
B00 - Tank External Protection - None
C00 - Pipe Location - No Piping
F00 - Pipe External Protection - None
H00 - Tank Leak Detection - None
I00 - Overfill - None

Map ID
Direction
Distance
Elevation

MAP FINDINGS

Site

Database(s)

EDR ID Number
EPA ID Number

SPEEDWAY 7810 (Continued)

1000263768

G00 - Tank Secondary Containment - None
D00 - Pipe Type - No Piping

Tank Number: A10
Tank ID: 15460
Tank Status: Closed - In Place
Material Name: Closed - In Place
Capacity Gallons: 550
Install Date: 10/01/1968
Date Tank Closed: 11/01/1979
Registered: True
Tank Location: Underground
Tank Type: Steel/carbon steel
Material Code: 9999
Common Name of Substance: Other

Tightness Test Method: 02
Date Test: 05/01/1993
Next Test Date: Not reported
Pipe Model: Not reported
Modified By: TRANSLAT
Last Modified: 04/14/2017

Equipment Records:

D00 - Pipe Type - No Piping
H00 - Tank Leak Detection - None
I00 - Overfill - None
B00 - Tank External Protection - None
C00 - Pipe Location - No Piping
F00 - Pipe External Protection - None
A00 - Tank Internal Protection - None
G00 - Tank Secondary Containment - None

Tank Number: A11
Tank ID: 15461
Tank Status: Closed - In Place
Material Name: Closed - In Place
Capacity Gallons: 550
Install Date: 10/01/1968
Date Tank Closed: 11/01/1979
Registered: True
Tank Location: Underground
Tank Type: Steel/carbon steel
Material Code: 9999
Common Name of Substance: Other

Tightness Test Method: NN
Date Test: Not reported
Next Test Date: Not reported
Pipe Model: Not reported
Modified By: TRANSLAT
Last Modified: 04/14/2017

Equipment Records:

G00 - Tank Secondary Containment - None
H00 - Tank Leak Detection - None

Map ID
Direction
Distance
Elevation

MAP FINDINGS

Site

Database(s)

EDR ID Number
EPA ID Number

SPEEDWAY 7810 (Continued)

1000263768

I00 - Overfill - None
B00 - Tank External Protection - None
C00 - Pipe Location - No Piping
F00 - Pipe External Protection - None
A00 - Tank Internal Protection - None
D00 - Pipe Type - No Piping

Tank Number: A12
Tank ID: 15462
Tank Status: Closed - In Place
Material Name: Closed - In Place
Capacity Gallons: 550
Install Date: 10/01/1968
Date Tank Closed: 11/01/1979
Registered: True
Tank Location: Underground
Tank Type: Steel/carbon steel
Material Code: 9999
Common Name of Substance: Other

Tightness Test Method: NN
Date Test: Not reported
Next Test Date: Not reported
Pipe Model: Not reported
Modified By: TRANSLAT
Last Modified: 04/14/2017

Equipment Records:

A00 - Tank Internal Protection - None
D00 - Pipe Type - No Piping
H00 - Tank Leak Detection - None
I00 - Overfill - None
B00 - Tank External Protection - None
C00 - Pipe Location - No Piping
F00 - Pipe External Protection - None
G00 - Tank Secondary Containment - None

Tank Number: A13
Tank ID: 15463
Tank Status: Closed - In Place
Material Name: Closed - In Place
Capacity Gallons: 550
Install Date: 10/01/1968
Date Tank Closed: 11/01/1979
Registered: True
Tank Location: Underground
Tank Type: Steel/carbon steel
Material Code: 9999
Common Name of Substance: Other

Tightness Test Method: NN
Date Test: Not reported
Next Test Date: Not reported
Pipe Model: Not reported
Modified By: TRANSLAT
Last Modified: 04/14/2017

Map ID
Direction
Distance
Elevation

MAP FINDINGS

Site

Database(s)

EDR ID Number
EPA ID Number

SPEEDWAY 7810 (Continued)

1000263768

Equipment Records:

A00 - Tank Internal Protection - None
G00 - Tank Secondary Containment - None
H00 - Tank Leak Detection - None
I00 - Overfill - None
D00 - Pipe Type - No Piping
B00 - Tank External Protection - None
C00 - Pipe Location - No Piping
F00 - Pipe External Protection - None

Tank Number: A14
Tank ID: 15464
Tank Status: Closed - In Place
Material Name: Closed - In Place
Capacity Gallons: 550
Install Date: 10/01/1968
Date Tank Closed: 11/01/1979
Registered: True
Tank Location: Underground
Tank Type: Steel/carbon steel
Material Code: 9999
Common Name of Substance: Other

Tightness Test Method: NN
Date Test: Not reported
Next Test Date: Not reported
Pipe Model: Not reported
Modified By: TRANSLAT
Last Modified: 04/14/2017

Equipment Records:

G00 - Tank Secondary Containment - None
H00 - Tank Leak Detection - None
I00 - Overfill - None
B00 - Tank External Protection - None
C00 - Pipe Location - No Piping
F00 - Pipe External Protection - None
A00 - Tank Internal Protection - None
D00 - Pipe Type - No Piping

Tank Number: A15
Tank ID: 15465
Tank Status: Closed - In Place
Material Name: Closed - In Place
Capacity Gallons: 550
Install Date: 10/01/1968
Date Tank Closed: 11/01/1979
Registered: True
Tank Location: Underground
Tank Type: Steel/carbon steel
Material Code: 9999
Common Name of Substance: Other

Tightness Test Method: NN
Date Test: Not reported

Map ID
Direction
Distance
Elevation

MAP FINDINGS

Site

Database(s)

EDR ID Number
EPA ID Number

SPEEDWAY 7810 (Continued)

1000263768

Next Test Date: Not reported
Pipe Model: Not reported
Modified By: TRANSLAT
Last Modified: 04/14/2017

Equipment Records:

A00 - Tank Internal Protection - None
F00 - Pipe External Protection - None
B00 - Tank External Protection - None
C00 - Pipe Location - No Piping
H00 - Tank Leak Detection - None
I00 - Overfill - None
G00 - Tank Secondary Containment - None
D00 - Pipe Type - No Piping

Tank Number: A16
Tank ID: 15466
Tank Status: Closed - In Place
Material Name: Closed - In Place
Capacity Gallons: 550
Install Date: 10/01/1968
Date Tank Closed: 11/01/1979
Registered: True
Tank Location: Underground
Tank Type: Steel/carbon steel
Material Code: 9999
Common Name of Substance: Other

Tightness Test Method: NN
Date Test: Not reported
Next Test Date: Not reported
Pipe Model: Not reported
Modified By: TRANSLAT
Last Modified: 04/14/2017

Equipment Records:

G00 - Tank Secondary Containment - None
H00 - Tank Leak Detection - None
I00 - Overfill - None
A00 - Tank Internal Protection - None
B00 - Tank External Protection - None
C00 - Pipe Location - No Piping
F00 - Pipe External Protection - None
D00 - Pipe Type - No Piping

Tank Number: A17
Tank ID: 15467
Tank Status: Closed - In Place
Material Name: Closed - In Place
Capacity Gallons: 550
Install Date: 10/01/1968
Date Tank Closed: 11/01/1979
Registered: True
Tank Location: Underground
Tank Type: Steel/carbon steel
Material Code: 9999

Map ID
Direction
Distance
Elevation

MAP FINDINGS

Site

Database(s)

EDR ID Number
EPA ID Number

SPEEDWAY 7810 (Continued)

1000263768

Common Name of Substance: Other

Tightness Test Method: NN
Date Test: Not reported
Next Test Date: Not reported
Pipe Model: Not reported
Modified By: TRANSLAT
Last Modified: 04/14/2017

Equipment Records:

D00 - Pipe Type - No Piping
H00 - Tank Leak Detection - None
I00 - Overfill - None
B00 - Tank External Protection - None
C00 - Pipe Location - No Piping
F00 - Pipe External Protection - None
A00 - Tank Internal Protection - None
G00 - Tank Secondary Containment - None

Tank Number: A19
Tank ID: 15468
Tank Status: Closed - In Place
Material Name: Closed - In Place
Capacity Gallons: 550
Install Date: 10/01/1968
Date Tank Closed: 11/01/1979
Registered: True
Tank Location: Underground
Tank Type: Steel/carbon steel
Material Code: 9999
Common Name of Substance: Other

Tightness Test Method: NN
Date Test: Not reported
Next Test Date: Not reported
Pipe Model: Not reported
Modified By: TRANSLAT
Last Modified: 04/14/2017

Equipment Records:

A00 - Tank Internal Protection - None
F00 - Pipe External Protection - None
B00 - Tank External Protection - None
C00 - Pipe Location - No Piping
H00 - Tank Leak Detection - None
I00 - Overfill - None
G00 - Tank Secondary Containment - None
D00 - Pipe Type - No Piping

Tank Number: A20
Tank ID: 15469
Tank Status: Closed - In Place
Material Name: Closed - In Place
Capacity Gallons: 550
Install Date: 10/01/1968
Date Tank Closed: 11/01/1979

Map ID
Direction
Distance
Elevation

MAP FINDINGS

Site

Database(s)

EDR ID Number
EPA ID Number

SPEEDWAY 7810 (Continued)

1000263768

Registered: True
Tank Location: Underground
Tank Type: Steel/carbon steel
Material Code: 9999
Common Name of Substance: Other

Tightness Test Method: NN
Date Test: Not reported
Next Test Date: Not reported
Pipe Model: Not reported
Modified By: TRANSLAT
Last Modified: 04/14/2017

Equipment Records:

G00 - Tank Secondary Containment - None
A00 - Tank Internal Protection - None
B00 - Tank External Protection - None
C00 - Pipe Location - No Piping
H00 - Tank Leak Detection - None
I00 - Overfill - None
F00 - Pipe External Protection - None
D00 - Pipe Type - No Piping

Tank Number: A21
Tank ID: 15470
Tank Status: Closed - In Place
Material Name: Closed - In Place
Capacity Gallons: 550
Install Date: 10/01/1968
Date Tank Closed: 11/01/1979
Registered: True
Tank Location: Underground
Tank Type: Steel/carbon steel
Material Code: 9999
Common Name of Substance: Other

Tightness Test Method: NN
Date Test: Not reported
Next Test Date: Not reported
Pipe Model: Not reported
Modified By: TRANSLAT
Last Modified: 04/14/2017

Equipment Records:

D00 - Pipe Type - No Piping
H00 - Tank Leak Detection - None
I00 - Overfill - None
A00 - Tank Internal Protection - None
B00 - Tank External Protection - None
C00 - Pipe Location - No Piping
F00 - Pipe External Protection - None
G00 - Tank Secondary Containment - None

Tank Number: A22
Tank ID: 15471
Tank Status: Closed - In Place

Map ID
Direction
Distance
Elevation

MAP FINDINGS

Site

Database(s)

EDR ID Number
EPA ID Number

SPEEDWAY 7810 (Continued)

1000263768

Material Name: Closed - In Place
Capacity Gallons: 550
Install Date: 10/01/1968
Date Tank Closed: 11/01/1979
Registered: True
Tank Location: Underground
Tank Type: Steel/carbon steel
Material Code: 9999
Common Name of Substance: Other

Tightness Test Method: NN
Date Test: Not reported
Next Test Date: Not reported
Pipe Model: Not reported
Modified By: TRANSLAT
Last Modified: 04/14/2017

Equipment Records:

A00 - Tank Internal Protection - None
B00 - Tank External Protection - None
C00 - Pipe Location - No Piping
F00 - Pipe External Protection - None
H00 - Tank Leak Detection - None
I00 - Overfill - None
G00 - Tank Secondary Containment - None
D00 - Pipe Type - No Piping

Tank Number: A23
Tank ID: 15472
Tank Status: Closed - In Place
Material Name: Closed - In Place
Capacity Gallons: 550
Install Date: 10/01/1968
Date Tank Closed: 11/01/1979
Registered: True
Tank Location: Underground
Tank Type: Steel/carbon steel
Material Code: 9999
Common Name of Substance: Other

Tightness Test Method: NN
Date Test: Not reported
Next Test Date: Not reported
Pipe Model: Not reported
Modified By: TRANSLAT
Last Modified: 04/14/2017

Equipment Records:

H00 - Tank Leak Detection - None
I00 - Overfill - None
G00 - Tank Secondary Containment - None
A00 - Tank Internal Protection - None
B00 - Tank External Protection - None
C00 - Pipe Location - No Piping
F00 - Pipe External Protection - None
D00 - Pipe Type - No Piping

Map ID
Direction
Distance
Elevation

MAP FINDINGS

Site

Database(s)

EDR ID Number
EPA ID Number

SPEEDWAY 7810 (Continued)

1000263768

Tank Number: A24
Tank ID: 15473
Tank Status: Closed - In Place
Material Name: Closed - In Place
Capacity Gallons: 550
Install Date: 10/01/1968
Date Tank Closed: 11/01/1979
Registered: True
Tank Location: Underground
Tank Type: Steel/carbon steel
Material Code: 9999
Common Name of Substance: Other

Tightness Test Method: NN
Date Test: Not reported
Next Test Date: Not reported
Pipe Model: Not reported
Modified By: TRANSLAT
Last Modified: 04/14/2017

Equipment Records:

A00 - Tank Internal Protection - None
B00 - Tank External Protection - None
C00 - Pipe Location - No Piping
F00 - Pipe External Protection - None
H00 - Tank Leak Detection - None
I00 - Overfill - None
G00 - Tank Secondary Containment - None
D00 - Pipe Type - No Piping

Tank Number: A25
Tank ID: 15474
Tank Status: Closed - In Place
Material Name: Closed - In Place
Capacity Gallons: 550
Install Date: 10/01/1968
Date Tank Closed: 11/01/1979
Registered: True
Tank Location: Underground
Tank Type: Steel/carbon steel
Material Code: 9999
Common Name of Substance: Other

Tightness Test Method: NN
Date Test: Not reported
Next Test Date: Not reported
Pipe Model: Not reported
Modified By: TRANSLAT
Last Modified: 04/14/2017

Equipment Records:

D00 - Pipe Type - No Piping
B00 - Tank External Protection - None
C00 - Pipe Location - No Piping
F00 - Pipe External Protection - None
A00 - Tank Internal Protection - None
H00 - Tank Leak Detection - None

Map ID
Direction
Distance
Elevation

MAP FINDINGS

Site

Database(s)

EDR ID Number
EPA ID Number

SPEEDWAY 7810 (Continued)

1000263768

I00 - Overfill - None
G00 - Tank Secondary Containment - None

Tank Number: A26
Tank ID: 15475
Tank Status: Closed - In Place
Material Name: Closed - In Place
Capacity Gallons: 550
Install Date: 10/01/1968
Date Tank Closed: 11/01/1979
Registered: True
Tank Location: Underground
Tank Type: Steel/carbon steel
Material Code: 9999
Common Name of Substance: Other

Tightness Test Method: NN
Date Test: Not reported
Next Test Date: Not reported
Pipe Model: Not reported
Modified By: TRANSLAT
Last Modified: 04/14/2017

Equipment Records:

H00 - Tank Leak Detection - None
I00 - Overfill - None
G00 - Tank Secondary Containment - None
B00 - Tank External Protection - None
C00 - Pipe Location - No Piping
F00 - Pipe External Protection - None
D00 - Pipe Type - No Piping
A00 - Tank Internal Protection - None

Tank Number: A27
Tank ID: 15476
Tank Status: Closed - In Place
Material Name: Closed - In Place
Capacity Gallons: 550
Install Date: 10/01/1968
Date Tank Closed: 11/01/1979
Registered: True
Tank Location: Underground
Tank Type: Steel/carbon steel
Material Code: 9999
Common Name of Substance: Other

Tightness Test Method: NN
Date Test: Not reported
Next Test Date: Not reported
Pipe Model: Not reported
Modified By: TRANSLAT
Last Modified: 04/14/2017

Equipment Records:

D00 - Pipe Type - No Piping
F00 - Pipe External Protection - None

Map ID
Direction
Distance
Elevation

MAP FINDINGS

Site

Database(s)

EDR ID Number
EPA ID Number

SPEEDWAY 7810 (Continued)

1000263768

B00 - Tank External Protection - None
C00 - Pipe Location - No Piping
A00 - Tank Internal Protection - None
H00 - Tank Leak Detection - None
I00 - Overfill - None
G00 - Tank Secondary Containment - None

Tank Number: A28
Tank ID: 15477
Tank Status: Closed - In Place
Material Name: Closed - In Place
Capacity Gallons: 550
Install Date: 10/01/1968
Date Tank Closed: 11/01/1979
Registered: True
Tank Location: Underground
Tank Type: Steel/carbon steel
Material Code: 9999
Common Name of Substance: Other

Tightness Test Method: NN
Date Test: Not reported
Next Test Date: Not reported
Pipe Model: Not reported
Modified By: TRANSLAT
Last Modified: 04/14/2017

Equipment Records:

A00 - Tank Internal Protection - None
H00 - Tank Leak Detection - None
I00 - Overfill - None
G00 - Tank Secondary Containment - None
B00 - Tank External Protection - None
C00 - Pipe Location - No Piping
F00 - Pipe External Protection - None
D00 - Pipe Type - No Piping

Tank Number: A29
Tank ID: 15478
Tank Status: Closed - In Place
Material Name: Closed - In Place
Capacity Gallons: 550
Install Date: 10/01/1968
Date Tank Closed: 11/01/1979
Registered: True
Tank Location: Underground
Tank Type: Steel/carbon steel
Material Code: 9999
Common Name of Substance: Other

Tightness Test Method: NN
Date Test: Not reported
Next Test Date: Not reported
Pipe Model: Not reported
Modified By: TRANSLAT
Last Modified: 04/14/2017

Map ID
Direction
Distance
Elevation

MAP FINDINGS

Site

Database(s)

EDR ID Number
EPA ID Number

SPEEDWAY 7810 (Continued)

1000263768

Equipment Records:

G00 - Tank Secondary Containment - None
H00 - Tank Leak Detection - None
I00 - Overfill - None
B00 - Tank External Protection - None
C00 - Pipe Location - No Piping
F00 - Pipe External Protection - None
A00 - Tank Internal Protection - None
D00 - Pipe Type - No Piping

Tank Number: A30
Tank ID: 15479
Tank Status: Closed - In Place
Material Name: Closed - In Place
Capacity Gallons: 550
Install Date: 10/01/1968
Date Tank Closed: 11/01/1979
Registered: True
Tank Location: Underground
Tank Type: Steel/carbon steel
Material Code: 9999
Common Name of Substance: Other

Tightness Test Method: NN
Date Test: Not reported
Next Test Date: Not reported
Pipe Model: Not reported
Modified By: TRANSLAT
Last Modified: 04/14/2017

Equipment Records:

A00 - Tank Internal Protection - None
D00 - Pipe Type - No Piping
H00 - Tank Leak Detection - None
I00 - Overfill - None
B00 - Tank External Protection - None
C00 - Pipe Location - No Piping
F00 - Pipe External Protection - None
G00 - Tank Secondary Containment - None

Tank Number: A31
Tank ID: 15480
Tank Status: Closed - In Place
Material Name: Closed - In Place
Capacity Gallons: 550
Install Date: 10/01/1968
Date Tank Closed: 11/01/1979
Registered: True
Tank Location: Underground
Tank Type: Steel/carbon steel
Material Code: 9999
Common Name of Substance: Other

Tightness Test Method: NN
Date Test: Not reported

Map ID
Direction
Distance
Elevation

MAP FINDINGS

Site

Database(s)

EDR ID Number
EPA ID Number

SPEEDWAY 7810 (Continued)

1000263768

Next Test Date: Not reported
Pipe Model: Not reported
Modified By: TRANSLAT
Last Modified: 04/14/2017

Equipment Records:

A00 - Tank Internal Protection - None
F00 - Pipe External Protection - None
B00 - Tank External Protection - None
C00 - Pipe Location - No Piping
H00 - Tank Leak Detection - None
I00 - Overfill - None
G00 - Tank Secondary Containment - None
D00 - Pipe Type - No Piping

Tank Number: A32
Tank ID: 15481
Tank Status: Closed - In Place
Material Name: Closed - In Place
Capacity Gallons: 550
Install Date: 10/01/1968
Date Tank Closed: 11/01/1979
Registered: True
Tank Location: Underground
Tank Type: Steel/carbon steel
Material Code: 9999
Common Name of Substance: Other

Tightness Test Method: NN
Date Test: Not reported
Next Test Date: Not reported
Pipe Model: Not reported
Modified By: TRANSLAT
Last Modified: 04/14/2017

Equipment Records:

G00 - Tank Secondary Containment - None
H00 - Tank Leak Detection - None
I00 - Overfill - None
B00 - Tank External Protection - None
C00 - Pipe Location - No Piping
F00 - Pipe External Protection - None
A00 - Tank Internal Protection - None
D00 - Pipe Type - No Piping

Tank Number: A33
Tank ID: 15482
Tank Status: Closed - In Place
Material Name: Closed - In Place
Capacity Gallons: 550
Install Date: 10/01/1968
Date Tank Closed: 11/01/1979
Registered: True
Tank Location: Underground
Tank Type: Steel/carbon steel
Material Code: 9999

Map ID
Direction
Distance
Elevation

MAP FINDINGS

Site

Database(s)

EDR ID Number
EPA ID Number

SPEEDWAY 7810 (Continued)

1000263768

Common Name of Substance: Other

Tightness Test Method: NN
Date Test: Not reported
Next Test Date: Not reported
Pipe Model: Not reported
Modified By: TRANSLAT
Last Modified: 04/14/2017

Equipment Records:

A00 - Tank Internal Protection - None
B00 - Tank External Protection - None
C00 - Pipe Location - No Piping
F00 - Pipe External Protection - None
I00 - Overfill - None
H00 - Tank Leak Detection - None
G00 - Tank Secondary Containment - None
D00 - Pipe Type - No Piping

Tank Number: A34
Tank ID: 15483
Tank Status: Closed - In Place
Material Name: Closed - In Place
Capacity Gallons: 550
Install Date: 10/01/1968
Date Tank Closed: 11/01/1979
Registered: True
Tank Location: Underground
Tank Type: Steel/carbon steel
Material Code: 9999
Common Name of Substance: Other

Tightness Test Method: NN
Date Test: Not reported
Next Test Date: Not reported
Pipe Model: Not reported
Modified By: TRANSLAT
Last Modified: 04/14/2017

Equipment Records:

A00 - Tank Internal Protection - None
C00 - Pipe Location - No Piping
F00 - Pipe External Protection - None
B00 - Tank External Protection - None
H00 - Tank Leak Detection - None
I00 - Overfill - None
G00 - Tank Secondary Containment - None
D00 - Pipe Type - No Piping

Tank Number: A35
Tank ID: 15484
Tank Status: Closed - In Place
Material Name: Closed - In Place
Capacity Gallons: 550
Install Date: 10/01/1968
Date Tank Closed: 11/01/1979

Map ID
Direction
Distance
Elevation

MAP FINDINGS

Site

Database(s)

EDR ID Number
EPA ID Number

SPEEDWAY 7810 (Continued)

1000263768

Registered: True
Tank Location: Underground
Tank Type: Steel/carbon steel
Material Code: 9999
Common Name of Substance: Other

Tightness Test Method: NN
Date Test: Not reported
Next Test Date: Not reported
Pipe Model: Not reported
Modified By: TRANSLAT
Last Modified: 04/14/2017

Equipment Records:

G00 - Tank Secondary Containment - None
H00 - Tank Leak Detection - None
I00 - Overfill - None
B00 - Tank External Protection - None
C00 - Pipe Location - No Piping
F00 - Pipe External Protection - None
A00 - Tank Internal Protection - None
D00 - Pipe Type - No Piping

Tank Number: A36
Tank ID: 15485
Tank Status: Closed - In Place
Material Name: Closed - In Place
Capacity Gallons: 550
Install Date: 10/01/1968
Date Tank Closed: 11/01/1979
Registered: True
Tank Location: Underground
Tank Type: Steel/carbon steel
Material Code: 9999
Common Name of Substance: Other

Tightness Test Method: NN
Date Test: Not reported
Next Test Date: Not reported
Pipe Model: Not reported
Modified By: TRANSLAT
Last Modified: 04/14/2017

Equipment Records:

A00 - Tank Internal Protection - None
B00 - Tank External Protection - None
C00 - Pipe Location - No Piping
F00 - Pipe External Protection - None
H00 - Tank Leak Detection - None
I00 - Overfill - None
G00 - Tank Secondary Containment - None
D00 - Pipe Type - No Piping

Tank Number: A37
Tank ID: 15486
Tank Status: Closed - In Place

Map ID
Direction
Distance
Elevation

MAP FINDINGS

Site

Database(s)

EDR ID Number
EPA ID Number

SPEEDWAY 7810 (Continued)

1000263768

Material Name: Closed - In Place
Capacity Gallons: 550
Install Date: 10/01/1968
Date Tank Closed: 11/01/1979
Registered: True
Tank Location: Underground
Tank Type: Steel/carbon steel
Material Code: 9999
Common Name of Substance: Other

Tightness Test Method: NN
Date Test: Not reported
Next Test Date: Not reported
Pipe Model: Not reported
Modified By: TRANSLAT
Last Modified: 04/14/2017

Equipment Records:

B00 - Tank External Protection - None
H00 - Tank Leak Detection - None
I00 - Overfill - None
A00 - Tank Internal Protection - None
G00 - Tank Secondary Containment - None
D00 - Pipe Type - No Piping
C00 - Pipe Location - No Piping
F00 - Pipe External Protection - None

Tank Number: A38
Tank ID: 15487
Tank Status: Closed - In Place
Material Name: Closed - In Place
Capacity Gallons: 550
Install Date: 10/01/1968
Date Tank Closed: 11/01/1979
Registered: True
Tank Location: Underground
Tank Type: Steel/carbon steel
Material Code: 9999
Common Name of Substance: Other

Tightness Test Method: NN
Date Test: Not reported
Next Test Date: Not reported
Pipe Model: Not reported
Modified By: TRANSLAT
Last Modified: 04/14/2017

Equipment Records:

D00 - Pipe Type - No Piping
H00 - Tank Leak Detection - None
I00 - Overfill - None
A00 - Tank Internal Protection - None
B00 - Tank External Protection - None
C00 - Pipe Location - No Piping
F00 - Pipe External Protection - None
G00 - Tank Secondary Containment - None

Map ID
Direction
Distance
Elevation

MAP FINDINGS

Site

Database(s)

EDR ID Number
EPA ID Number

SPEEDWAY 7810 (Continued)

1000263768

Tank Number: A39
Tank ID: 15488
Tank Status: Closed - In Place
Material Name: Closed - In Place
Capacity Gallons: 550
Install Date: 10/01/1968
Date Tank Closed: 11/01/1979
Registered: True
Tank Location: Underground
Tank Type: Steel/carbon steel
Material Code: 9999
Common Name of Substance: Other

Tightness Test Method: NN
Date Test: Not reported
Next Test Date: Not reported
Pipe Model: Not reported
Modified By: TRANSLAT
Last Modified: 04/14/2017

Equipment Records:

D00 - Pipe Type - No Piping
F00 - Pipe External Protection - None
G00 - Tank Secondary Containment - None
A00 - Tank Internal Protection - None
H00 - Tank Leak Detection - None
I00 - Overfill - None
B00 - Tank External Protection - None
C00 - Pipe Location - No Piping

Tank Number: A40
Tank ID: 15489
Tank Status: Closed - In Place
Material Name: Closed - In Place
Capacity Gallons: 550
Install Date: 10/01/1968
Date Tank Closed: Not reported
Registered: True
Tank Location: Underground
Tank Type: Steel/carbon steel
Material Code: 9999
Common Name of Substance: Other

Tightness Test Method: NN
Date Test: Not reported
Next Test Date: Not reported
Pipe Model: Not reported
Modified By: TRANSLAT
Last Modified: 04/14/2017

Equipment Records:

H00 - Tank Leak Detection - None
I00 - Overfill - None
A00 - Tank Internal Protection - None
G00 - Tank Secondary Containment - None
D00 - Pipe Type - No Piping
B00 - Tank External Protection - None

Map ID
Direction
Distance
Elevation

MAP FINDINGS

Site

Database(s)

EDR ID Number
EPA ID Number

SPEEDWAY 7810 (Continued)

1000263768

C00 - Pipe Location - No Piping
F00 - Pipe External Protection - None

Tank Number: A41
Tank ID: 15490
Tank Status: Closed - In Place
Material Name: Closed - In Place
Capacity Gallons: 550
Install Date: 10/01/1968
Date Tank Closed: Not reported
Registered: True
Tank Location: Underground
Tank Type: Steel/carbon steel
Material Code: 9999
Common Name of Substance: Other

Tightness Test Method: NN
Date Test: Not reported
Next Test Date: Not reported
Pipe Model: Not reported
Modified By: TRANSLAT
Last Modified: 04/14/2017

Equipment Records:

G00 - Tank Secondary Containment - None
H00 - Tank Leak Detection - None
I00 - Overfill - None
B00 - Tank External Protection - None
C00 - Pipe Location - No Piping
F00 - Pipe External Protection - None
A00 - Tank Internal Protection - None
D00 - Pipe Type - No Piping

Tank Number: A42
Tank ID: 15491
Tank Status: Closed - In Place
Material Name: Closed - In Place
Capacity Gallons: 550
Install Date: 10/01/1968
Date Tank Closed: Not reported
Registered: True
Tank Location: Underground
Tank Type: Steel/carbon steel
Material Code: 9999
Common Name of Substance: Other

Tightness Test Method: NN
Date Test: Not reported
Next Test Date: Not reported
Pipe Model: Not reported
Modified By: TRANSLAT
Last Modified: 04/14/2017

Equipment Records:

D00 - Pipe Type - No Piping
F00 - Pipe External Protection - None

Map ID
Direction
Distance
Elevation

MAP FINDINGS

Site

Database(s)

EDR ID Number
EPA ID Number

SPEEDWAY 7810 (Continued)

1000263768

B00 - Tank External Protection - None
C00 - Pipe Location - No Piping
A00 - Tank Internal Protection - None
H00 - Tank Leak Detection - None
I00 - Overfill - None
G00 - Tank Secondary Containment - None

Tank Number: A43
Tank ID: 15492
Tank Status: Closed - In Place
Material Name: Closed - In Place
Capacity Gallons: 550
Install Date: 10/01/1968
Date Tank Closed: Not reported
Registered: True
Tank Location: Underground
Tank Type: Steel/carbon steel
Material Code: 9999
Common Name of Substance: Other

Tightness Test Method: NN
Date Test: Not reported
Next Test Date: Not reported
Pipe Model: Not reported
Modified By: TRANSLAT
Last Modified: 04/14/2017

Equipment Records:

H00 - Tank Leak Detection - None
I00 - Overfill - None
G00 - Tank Secondary Containment - None
B00 - Tank External Protection - None
C00 - Pipe Location - No Piping
F00 - Pipe External Protection - None
D00 - Pipe Type - No Piping
A00 - Tank Internal Protection - None

Tank Number: A44
Tank ID: 15493
Tank Status: Closed - In Place
Material Name: Closed - In Place
Capacity Gallons: 550
Install Date: 10/01/1968
Date Tank Closed: Not reported
Registered: True
Tank Location: Underground
Tank Type: Steel/carbon steel
Material Code: 9999
Common Name of Substance: Other

Tightness Test Method: NN
Date Test: Not reported
Next Test Date: Not reported
Pipe Model: Not reported
Modified By: TRANSLAT
Last Modified: 04/14/2017

Map ID
Direction
Distance
Elevation

MAP FINDINGS

Site

Database(s)

EDR ID Number
EPA ID Number

SPEEDWAY 7810 (Continued)

1000263768

Equipment Records:

D00 - Pipe Type - No Piping
H00 - Tank Leak Detection - None
I00 - Overfill - None
A00 - Tank Internal Protection - None
B00 - Tank External Protection - None
C00 - Pipe Location - No Piping
F00 - Pipe External Protection - None
G00 - Tank Secondary Containment - None

Tank Number: A45
Tank ID: 15494
Tank Status: Closed - In Place
Material Name: Closed - In Place
Capacity Gallons: 550
Install Date: 10/01/1968
Date Tank Closed: Not reported
Registered: True
Tank Location: Underground
Tank Type: Steel/carbon steel
Material Code: 9999
Common Name of Substance: Other

Tightness Test Method: NN
Date Test: Not reported
Next Test Date: Not reported
Pipe Model: Not reported
Modified By: TRANSLAT
Last Modified: 04/14/2017

Equipment Records:

D00 - Pipe Type - No Piping
F00 - Pipe External Protection - None
B00 - Tank External Protection - None
C00 - Pipe Location - No Piping
A00 - Tank Internal Protection - None
H00 - Tank Leak Detection - None
I00 - Overfill - None
G00 - Tank Secondary Containment - None

SPILLS:

Name: HESS-MERIT GAS STATION
Address: 801 BEDFORD AVENUE
City,State,Zip: BROOKLYN, NY
Spill Number/Closed Date: 9506480 / 2014-03-21
Facility ID: 9506480
Facility Type: ER
DER Facility ID: 68454
Site ID: 72530
DEC Region: 2
Spill Cause: Unknown
Spill Class: C3
SWIS: 2401
Spill Date: 1995-08-25
Investigator: RJFENG
Referred To: STRE APPROVED

Map ID
Direction
Distance
Elevation

MAP FINDINGS

Site

Database(s)

EDR ID Number
EPA ID Number

SPEEDWAY 7810 (Continued)

1000263768

Reported to Dept: 1995-08-25
CID: Not reported
Water Affected: Not reported
Spill Source: Gasoline Station or other PBS Facility
Spill Notifier: Local Agency
Cleanup Ceased: Not reported
Cleanup Meets Std: False
Last Inspection: Not reported
Recommended Penalty: False
UST Trust: True
Remediation Phase: 0
Date Entered In Computer: 1995-10-03
Spill Record Last Update: 2014-03-21
Spiller Name: Not reported
Spiller Company: HESS
Spiller Address: Not reported
Spiller Company: 999
Contact Name: Not reported
DEC Memo: "Prior to Sept, 2004 data translation this spill Lead_DEC Field was SUN 1/12/06: Reviewed the third triannual 2005 update report dated 1/9/06. Samples taken on 11/18/05. Max BTEX 680ppb (MW5), max MTBE 120 ppb (MW6). Plume located on northern corner of the property and no off-site delineation. Sent off-site delineation required letter. 1/26/05: 1/25/06 meeting with Quantum, NYSDEC, and ET. We will wait one more quarter to investigate the peak in concentration in MW-5 and MW-6. 6/5/06: Received first triannual update report. ORC socks installed in MW 5 and 6 on 2/24/06. Max BTEX 328 in MW5, max MTBE 85 in MW6. Depth to water 21-25 ft. Closure was requested. 8/28/06: Reviewed March - June 2006 update report. Wells sampled on 6/15/06. Large increase in BTEX concentration in MW5. Max BTEX 1180 in MW5, max MTBE 165 ppb in MW5. ORM socks will be replaced in August 2006. 9/27/06: Spill 06-01468 was opened on the property directly downgradient, 791 Bedford Avenue. Sent letter to Hess requesting additional delineation downgradient of the site due 11/29/06. 11/2/06: Spill 0601468 was consolidated with this spill. Residual BTEX contamination remains on 791 Bedford Avenue. 12/18/06: Emailed Hess to followup on status of off-site delineation. Received email from Hess: Hess requests that the DEC provide all available information including analytical results, sampling depths and locations, figures and reports related to the off-site contamination observed on the auto yard property. The information is necessary to evaluate potential off-site delineation. 1/17/07: Meeting on 1/16/07 with Hess, Delta, NYSDEC. A FOIA request was submitted for downgradient spill. 1/23/07: Received update report. Wells sampled on 10/2/06. Max BTEX 354 ppb (MW5), max MTBE 54 ppb (MW5). ORC socks in MW 5 and 6. Triannual sampling. 2/22/07: Received email from Aaron: We are still awaiting FOIA response from our January 12th request. 4/26/07: Received update report. Wells sampled on 2/23/07. Max BTEX 755 ppb (MW5). Max MTBE 45 ppb (MW5). Report states that downgradient site has cVOCs and metal impact which Hess could not be a source of. However, downgradient site has no soil VOC impact, while it does have low level VOC groundwater impact. 9/4/07: Reviewed site status report. General decreasing trend. Wells sampled on 6/26/07. Max BTEX 33 ppb (MW6). Max MTBE 7 ppb (MW6). NFA requested. 2/11/08: Reviewed August 2007 to November 2007 Site Status Report. Wells sampled on October 5, 2007. Max BTEX 520 ppb (MW5), max MTBE 17 ppb (MW5). Triannual groundwater monitoring and sampling will continue. 5/14/08

Map ID
Direction
Distance
Elevation

MAP FINDINGS

Site

Database(s)

EDR ID Number
EPA ID Number

SPEEDWAY 7810 (Continued)

1000263768

- Carlson: Meeting on 5/7/08 with Hess and Envirotrac. The Department requested the installation of two sidewalk wells. Wells sampled on 2/26/08. Low dissolved concentrations. 9/8/08 - Carlson: Reviewed update report. Low dissolved concentrations. Emailed Hess/Envirotrac - IP for delineation wells due on October 8th. 10/15/08 - Carlson: Received workplan for the installation of two downgradient wells on the north side of Park Avenue. Approved well locations by email. 10/22/08 - Carlson: Meeting with Hess/Envirotrac. The Department requested confirmatory soil borings be completed. RIR due by end of year. 11/6/08 - Carlson: Issued delineation workplan approval letter. 3/5/09 - Carlson: Received notification that well installation is scheduled for 3/9/09. 3/11/09 - Carlson: Received update report. Confirmatory soil boring data showed low level impact remains in SB1. 3/18/09 - Carlson: Meeting with HESS/Envirotrac. Access denied for off-site delineation. Quarterly gauging requested. 4/6/09 - Carlson: Emailed Ed Russo to get contact information for off-site owner. 4/8/09 - Carlson: Received email from John Schenkewitz with name of off-site owner. Hess does not feel comfortable installing wells in this location due to conflict with off-site owner. 7/3/09 - Carlson: Received June 2009 update report. Low dissolved concentrations. 8/19/09 - Carlson: Meeting held with Hess and Envirotrac. Install approved monitoring wells as borings with temporary piezometers only, due to access issues with off-site property owner. 10/21/09 - Carlson: Reviewed September 2009 Update Report. Low level dissolved concentrations remain. No update on off-site delineation. 10/30/09 - Carlson: DEC Tibbe contact off-site owner (Isaac Genud, 347-495-9584). Mr. Genud will provide access for sidewalk well installation. 12/3/09 - Carlson: Witnessed off-site well installation on Park Avenue. 1/7/10 - Carlson: Reviewed December 2009 update report. Low dissolved concentrations. Off-site well installation data to be reported in next quarterly report (March 2010). 1/27/2010 - Carlson: Meeting with Hess. 4/21/2010 - Carlson: Reviewed March 2010 update report. Off-site wells installed - clean. Spike in groundwater concentrations in MW5 and MW6. Confirmatory soil borings completed in 11/2008 showed residual soil impact in these areas. Issued letter requiring RAP in 30 days. 7/13/2010 - Carlson: Reviewed update report. RAP received - submitted separately. 8/3/2010 - Carlson: Reviewed delineation workplan/RAP. Two boring, one monitoring well, two AS wells proposed. Soil borings will be completed as monitoring wells if soil impact is encountered. STRE will be conducted. Issued approval letter. 3/3/11- Oblgado - I reviewed the 3Q10 report. Maximum benzene concentration is 157 ug/L. Max MTBE is 5.8 ug/L in MW6. Maximum BTEX is 206 ug/L in MW6. 4/11/11 - Oblgado - Hess submitted a closure petition. I reviewed and rejected the petition. They have not yet implemented the approved RAP. I emailed a letter to Ed Russo cc to John Engdahl requiring implementatino of the approved RAP. 8/17/11 - Oblgado - Email from Ed Russo. They will implement STRE event next week and submit a report in September. 9/7/2012 - 1Q2012, 6/29/2012, by EnviroTrac. The groundwater was sampled on 4/17/2012. DTW 20.66 to 25.59. Flows to north. NO LNAPL. The next sampling will be in 7/2012. Hess to evaluate historical soil, groundwater and STRE data to determine remedial efficiency. MW-9, 15.9J BTEX, 2.8 MTBE. MW-5, 0.40J BTEX, 200 MTBE. MW-6, 3.98J BTEX, MTBE ND. MW-10, 3.79J BTEX, 1.5 MTBE. 11/6/2012 - 2Q2012, 9/28/2012, by EnviroTrac. The groundwater was sampled on July 31, 2012. DTW 21.73 to 25.87. Flows to north. MW-5, 20.83 BTEX, 110 MTBE. MW-6, 149.7 BTEX, 0.76J MTBE. MW-4, 28.06J BTEX, MTBE ND. The next sampling

Map ID
Direction
Distance
Elevation

MAP FINDINGS

Site

Database(s)

EDR ID Number
EPA ID Number

SPEEDWAY 7810 (Continued)

1000263768

will be in October 2012. Hess to evaluate historical soil, groundwater and STRE data to determine remedial efficiency. 2/1/2013 - 3Q2012, 12/31/2012, by EnviroTrac. The groundwater was sampled on 10/9/2012. DTW 21.73 to 25.87 feet. NO LNAPL. Flows to north. MW-5, 28.25J BTEX, 34.5 MTBE. MW-6, 116.9 BTEX, 1.5 MTBE. The next sampling will be in 1/2013. Hess to conduct 6 STRE in area of concern beginning 1/2013. 9/24/2013 - 4Q2012, 3/29/2013, by EnviroTrac. The groundwater was sampled on 1/14/2013. On 1/3/2013, STRE on MW-5 and MW-6. DTW 22.11 to 26.22 feet. Flows to north. NO LNAPL. MW-5, 94.7 BTEX, 29.2 MTBE. MW-6, 36.5J BTEX, 0.68J MTBE. 1Q2013, 6/28/2013, by EnviroTrac. The groundwater was sampled on 4/16/2013. Based on the groundwater sampling data, MW-1, MW-2 and MW-3 will be removed from the sampling plan. MW-9, 255 BTEX, 26.2 MTBE. MW-5, 288.8 BTEX, 10.4 MTBE. MW-6, 56.3 BTEX, 1.2 MTBE. On 2/20 and 4/10/2013, STRE on MW-5 and MW-6. MW-5/AS-1, PID reading 1,046 ppm. MW-6/AS-2, PID reading 2,000 ppm. 3/14/2014 - Conference among OER Shaminder Singh and Shana Holberton, DEC J. Vought and J. Feng. The station will be rebuilt into a new station. Vapor barrier and SSDS will be installed for the new convenience store. 3/20/2014 - Discussed with J. Vought. Spill is closed based on: 1) Source removal, i.e. (36) 550-gallon previously abandoned gasoline USTs, (4) 4,000-gallon gasoline USTs, (2) 2,000-gallon gasoline USTs, (1) 1,000-gallon fuel oil UST, (1) 550-gallon waste water UST and all associated dispensers, piping and remote fills were removed in 8/1995. 2) A total of 1,400 tons of petroleum impacted soil was removed offsite for disposal during the USTs removal activities. 3) Subsurface investigation as 11 monitoring wells, two Air Sparge wells and 3 soil borings have been installed. The extent of soil and groundwater contamination has been delineated at this time. 4) The soil boring SB-1 was found to have remaining soil contamination at 24-25 feet where at the smear zone. Downgradient well MW-6 nearby show low and downward trend in BTEX concentration suggest that the soil contamination possibly no longer contribute to groundwater contamination. 5) No groundwater contamination has been found in the downgradient wells MW-7 and MW-8 since their installation. It suggest that the contamination plume is contained onsite. 6) The maximum BTEX 100.5J ug/L and 39.9 ug/L MTBE was detected in MW-5 on 1/6/2014. The groundwater has been demonstrated a significant reduction in contamination levels. Groundwater monitoring data showing downward trend which suggest attenuation is occurring. 7) The site will be re-developed as a new station, vapor barrier and SSDS will be installed for the new convenience store. No change use of the property has been aware of at this time. 8) The residual contamination notification language will be included into the Spill Closure Letter. 3/21/2014 - Spill closure letter to Hess and copied EnviroTrac and OER."

Remarks: "UPGRADE OF TANKS IN PROCESS - SOIL FOUND TO BE CONTAMINATED PROBABLY FROM OLD LEAKING TANK - WILL BE REMOVING ALL CONTAMINATED SOIL"

All Materials:

Site ID: 72530
Operable Unit ID: 1017255
Operable Unit: 01
Material ID: 364445
Material Code: 0009
Material Name: gasoline
Case No.: Not reported
Material FA: Petroleum
Quantity: -1.00

Map ID
Direction
Distance
Elevation

MAP FINDINGS

Site

Database(s)

EDR ID Number
EPA ID Number

SPEEDWAY 7810 (Continued)

1000263768

Units: G
Recovered: .00
Oxygenate: Not reported

Name: HESS STA 32505
Address: 801 BEDFORD AVENUE
City,State,Zip: BROOKLYN, NY
Spill Number/Closed Date: 0307159 / 2004-01-12
Facility ID: 0307159
Facility Type: ER
DER Facility ID: 68454
Site ID: 67323
DEC Region: 2
Spill Cause: Human Error
Spill Class: C4
SWIS: 2401
Spill Date: 2003-10-07
Investigator: WXSUN
Referred To: Not reported
Reported to Dept: 2003-10-07
CID: 199
Water Affected: Not reported
Spill Source: Gasoline Station or other PBS Facility
Spill Notifier: Affected Persons
Cleanup Ceased: Not reported
Cleanup Meets Std: False
Last Inspection: Not reported
Recommended Penalty: False
UST Trust: False
Remediation Phase: 0
Date Entered In Computer: 2003-10-07
Spill Record Last Update: 2005-07-19
Spiller Name: Not reported
Spiller Company: HESS
Spiller Address: Not reported
Spiller Company: 999
Contact Name: DAVID LEE
DEC Memo: "Prior to Sept, 2004 data translation this spill Lead_DEC Field was SUN 10/7/03 TIPPLE UPDATING///GASOLINE IN TWO SUMPS 20GAL IN ONE, 30 GAL IN ANOTHER. ALARM WENT OFF INDICATING SPILL, SUMPS SOUND AND HESS IS CURRENTLY TRANSFERRING GAS BACK INTO TANKS. FROM CURRENT INFORMATION THE PRODUCT IN THE SUMPS APPEAR TO CORRELATE TO A DELIVERY FROM ISLAND TRANSPORT. 1/12/2004 Reassigned from Sangesland to Sun. Also refer to Spill # 95-06480 for this site. 1/12/2004 This spill # is closed. To be investigated and remediated under Spill # 95-06480."

Remarks: "caller believes there was a delivery overfill - not sure yet - all material contained in a sump area - all material cleaned up"

All Materials:
Site ID: 67323
Operable Unit ID: 873719
Operable Unit: 01
Material ID: 500724
Material Code: 0009
Material Name: gasoline
Case No.: Not reported

Map ID
Direction
Distance
Elevation

MAP FINDINGS

Site

Database(s)

EDR ID Number
EPA ID Number

SPEEDWAY 7810 (Continued)

1000263768

Material FA: Petroleum
Quantity: 50.00
Units: G
Recovered: 50.00
Oxygenate: Not reported

RCRA NonGen / NLR:

Date Form Received by Agency: 2017-02-14 00:00:00.0
Handler Name: SPEEDWAY 7810
Handler Address: 801 BEDFORD AVE
Handler City,State,Zip: BROOKLYN, NY 11205-1507
EPA ID: NYD982185613
Contact Name: CHARLES A BESSE
Contact Address: PO BOX 1500
Contact City,State,Zip: SPRINGFIELD, OH 45501-1500
Contact Telephone: 937-863-6272
Contact Fax: 937-863-6078
Contact Email: CABESSE@SPEEDWAY.COM
Contact Title: ENVIRONMENTAL COMPLIANCE ADMIN
EPA Region: 02
Land Type: Private
Federal Waste Generator Description: Not a generator, verified
Non-Notifier: Not reported
Biennial Report Cycle: Not reported
Accessibility: Not reported
Active Site Indicator: Not reported
State District Owner: NY
State District: NYSDEC R2
Mailing Address: PO BOX 1500
Mailing City,State,Zip: SPRINGFIELD, OH 45501-1500
Owner Name: MERIT OIL CORP
Owner Type: Private
Operator Name: MERIT OIL CORP
Operator Type: Private
Short-Term Generator Activity: No
Importer Activity: No
Mixed Waste Generator: No
Transporter Activity: No
Transfer Facility Activity: No
Recycler Activity with Storage: No
Small Quantity On-Site Burner Exemption: No
Smelting Melting and Refining Furnace Exemption: No
Underground Injection Control: No
Off-Site Waste Receipt: No
Universal Waste Indicator: No
Universal Waste Destination Facility: No
Federal Universal Waste: No
Active Site Fed-Reg Treatment Storage and Disposal Facility: Not reported
Active Site Converter Treatment storage and Disposal Facility: Not reported
Active Site State-Reg Treatment Storage and Disposal Facility: Not reported
Active Site State-Reg Handler: ---
Federal Facility Indicator: Not reported
Hazardous Secondary Material Indicator: NN
Sub-Part K Indicator: Not reported
Commercial TSD Indicator: No
Treatment Storage and Disposal Type: Not reported

Map ID
 Direction
 Distance
 Elevation

MAP FINDINGS

Site

Database(s)

EDR ID Number
 EPA ID Number

SPEEDWAY 7810 (Continued)

1000263768

2018 GPRA Permit Baseline:	Not on the Baseline
2018 GPRA Renewals Baseline:	Not on the Baseline
Permit Renewals Workload Universe:	Not reported
Permit Workload Universe:	Not reported
Permit Progress Universe:	Not reported
Post-Closure Workload Universe:	Not reported
Closure Workload Universe:	Not reported
202 GPRA Corrective Action Baseline:	No
Corrective Action Workload Universe:	No
Subject to Corrective Action Universe:	No
Non-TSDFs Where RCRA CA has Been Imposed Universe:	No
TSDFs Potentially Subject to CA Under 3004 (u)/(v) Universe:	No
TSDFs Only Subject to CA under Discretionary Auth Universe:	No
Corrective Action Priority Ranking:	No NCAPS ranking
Environmental Control Indicator:	No
Institutional Control Indicator:	No
Human Exposure Controls Indicator:	N/A
Groundwater Controls Indicator:	N/A
Operating TSDF Universe:	Not reported
Full Enforcement Universe:	Not reported
Significant Non-Complier Universe:	No
Unaddressed Significant Non-Complier Universe:	No
Addressed Significant Non-Complier Universe:	No
Significant Non-Complier With a Compliance Schedule Universe:	No
Financial Assurance Required:	Not reported
Handler Date of Last Change:	2017-02-14 14:28:16.0
Recognized Trader-Importer:	No
Recognized Trader-Exporter:	No
Importer of Spent Lead Acid Batteries:	No
Exporter of Spent Lead Acid Batteries:	No
Recycler Activity Without Storage:	Not reported
Manifest Broker:	Not reported
Sub-Part P Indicator:	No

Hazardous Waste Summary:

Waste Code:	D001
Waste Description:	IGNITABLE WASTE
Waste Code:	D018
Waste Description:	BENZENE
Waste Code:	NONE
Waste Description:	NONE

Handler - Owner Operator:

Owner/Operator Indicator:	Operator
Owner/Operator Name:	MERIT OIL CORP
Legal Status:	Private
Date Became Current:	Not reported
Date Ended Current:	Not reported
Owner/Operator Address:	NOT REQUIRED
Owner/Operator City,State,Zip:	NOT REQUIRED, WY 99999
Owner/Operator Telephone:	212-555-1212
Owner/Operator Telephone Ext:	Not reported
Owner/Operator Fax:	Not reported

Map ID
Direction
Distance
Elevation

MAP FINDINGS

Site

Database(s)

EDR ID Number
EPA ID Number

SPEEDWAY 7810 (Continued)

1000263768

Owner/Operator Email:	Not reported
Owner/Operator Indicator:	Operator
Owner/Operator Name:	SPEEDWAY LLC
Legal Status:	Private
Date Became Current:	2014-10-01 00:00:00.
Date Ended Current:	Not reported
Owner/Operator Address:	Not reported
Owner/Operator City,State,Zip:	Not reported
Owner/Operator Telephone:	Not reported
Owner/Operator Telephone Ext:	Not reported
Owner/Operator Fax:	Not reported
Owner/Operator Email:	Not reported
Owner/Operator Indicator:	Owner
Owner/Operator Name:	SPEEDWAY LLC
Legal Status:	Private
Date Became Current:	2014-10-01 00:00:00.
Date Ended Current:	Not reported
Owner/Operator Address:	PO BOX 1500
Owner/Operator City,State,Zip:	SPRINGFIELD, OH 45501-1500
Owner/Operator Telephone:	937-864-3000
Owner/Operator Telephone Ext:	Not reported
Owner/Operator Fax:	Not reported
Owner/Operator Email:	Not reported
Owner/Operator Indicator:	Operator
Owner/Operator Name:	SPEEDWAY LLC
Legal Status:	Private
Date Became Current:	2014-10-01 00:00:00.
Date Ended Current:	Not reported
Owner/Operator Address:	Not reported
Owner/Operator City,State,Zip:	Not reported
Owner/Operator Telephone:	Not reported
Owner/Operator Telephone Ext:	Not reported
Owner/Operator Fax:	Not reported
Owner/Operator Email:	Not reported
Owner/Operator Indicator:	Operator
Owner/Operator Name:	MERIT OIL CORP
Legal Status:	Private
Date Became Current:	Not reported
Date Ended Current:	Not reported
Owner/Operator Address:	NOT REQUIRED
Owner/Operator City,State,Zip:	NOT REQUIRED, WY 99999
Owner/Operator Telephone:	212-555-1212
Owner/Operator Telephone Ext:	Not reported
Owner/Operator Fax:	Not reported
Owner/Operator Email:	Not reported
Owner/Operator Indicator:	Owner
Owner/Operator Name:	MERIT OIL CORP
Legal Status:	Private
Date Became Current:	Not reported
Date Ended Current:	Not reported
Owner/Operator Address:	NOT REQUIRED
Owner/Operator City,State,Zip:	NOT REQUIRED, WY 99999

Map ID
Direction
Distance
Elevation

MAP FINDINGS

Site

Database(s)

EDR ID Number
EPA ID Number

SPEEDWAY 7810 (Continued)

1000263768

Owner/Operator Telephone:	212-555-1212
Owner/Operator Telephone Ext:	Not reported
Owner/Operator Fax:	Not reported
Owner/Operator Email:	Not reported
Owner/Operator Indicator:	Owner
Owner/Operator Name:	MERIT OIL CORP
Legal Status:	Private
Date Became Current:	Not reported
Date Ended Current:	Not reported
Owner/Operator Address:	NOT REQUIRED
Owner/Operator City,State,Zip:	NOT REQUIRED, WY 99999
Owner/Operator Telephone:	212-555-1212
Owner/Operator Telephone Ext:	Not reported
Owner/Operator Fax:	Not reported
Owner/Operator Email:	Not reported
Owner/Operator Indicator:	Owner
Owner/Operator Name:	MERIT OIL CORP
Legal Status:	Private
Date Became Current:	Not reported
Date Ended Current:	Not reported
Owner/Operator Address:	NOT REQUIRED
Owner/Operator City,State,Zip:	NOT REQUIRED, WY 99999
Owner/Operator Telephone:	212-555-1212
Owner/Operator Telephone Ext:	Not reported
Owner/Operator Fax:	Not reported
Owner/Operator Email:	Not reported
Owner/Operator Indicator:	Owner
Owner/Operator Name:	MERIT OIL CORP
Legal Status:	Private
Date Became Current:	Not reported
Date Ended Current:	Not reported
Owner/Operator Address:	NOT REQUIRED
Owner/Operator City,State,Zip:	NOT REQUIRED, WY 99999
Owner/Operator Telephone:	212-555-1212
Owner/Operator Telephone Ext:	Not reported
Owner/Operator Fax:	Not reported
Owner/Operator Email:	Not reported
Owner/Operator Indicator:	Operator
Owner/Operator Name:	MERIT OIL CORP
Legal Status:	Private
Date Became Current:	Not reported
Date Ended Current:	Not reported
Owner/Operator Address:	NOT REQUIRED
Owner/Operator City,State,Zip:	NOT REQUIRED, WY 99999
Owner/Operator Telephone:	212-555-1212
Owner/Operator Telephone Ext:	Not reported
Owner/Operator Fax:	Not reported
Owner/Operator Email:	Not reported
Owner/Operator Indicator:	Owner
Owner/Operator Name:	SPEEDWAY LLC
Legal Status:	Private
Date Became Current:	2014-10-01 00:00:00.

Map ID
Direction
Distance
Elevation

MAP FINDINGS

Site

Database(s)

EDR ID Number
EPA ID Number

SPEEDWAY 7810 (Continued)

1000263768

Date Ended Current: Not reported
Owner/Operator Address: PO BOX 1500
Owner/Operator City,State,Zip: SPRINGFIELD, OH 45501-1500
Owner/Operator Telephone: 937-864-3000
Owner/Operator Telephone Ext: Not reported
Owner/Operator Fax: Not reported
Owner/Operator Email: Not reported

Historic Generators:

Receive Date: 1999-07-08 00:00:00.0
Handler Name: MERIT OIL CORP
Federal Waste Generator Description: Not a generator, verified
State District Owner: NY
Large Quantity Handler of Universal Waste: No
Recognized Trader Importer: No
Recognized Trader Exporter: No
Spent Lead Acid Battery Importer: No
Spent Lead Acid Battery Exporter: No
Current Record: No
Non Storage Recycler Activity: Not reported
Electronic Manifest Broker: Not reported

Receive Date: 2006-01-01 00:00:00.0
Handler Name: MERIT OIL CORP
Federal Waste Generator Description: Not a generator, verified
State District Owner: NY
Large Quantity Handler of Universal Waste: No
Recognized Trader Importer: No
Recognized Trader Exporter: No
Spent Lead Acid Battery Importer: No
Spent Lead Acid Battery Exporter: No
Current Record: No
Non Storage Recycler Activity: Not reported
Electronic Manifest Broker: Not reported

Receive Date: 2007-01-01 00:00:00.0
Handler Name: MERIT OIL CORP
Federal Waste Generator Description: Not a generator, verified
State District Owner: NY
Large Quantity Handler of Universal Waste: No
Recognized Trader Importer: No
Recognized Trader Exporter: No
Spent Lead Acid Battery Importer: No
Spent Lead Acid Battery Exporter: No
Current Record: No
Non Storage Recycler Activity: Not reported
Electronic Manifest Broker: Not reported

Receive Date: 2017-02-14 00:00:00.0
Handler Name: SPEEDWAY 7810
Federal Waste Generator Description: Not a generator, verified
State District Owner: NY
Large Quantity Handler of Universal Waste: No
Recognized Trader Importer: No
Recognized Trader Exporter: No
Spent Lead Acid Battery Importer: No
Spent Lead Acid Battery Exporter: No

Map ID
Direction
Distance
Elevation

MAP FINDINGS

Site

Database(s)

EDR ID Number
EPA ID Number

SPEEDWAY 7810 (Continued)

1000263768

Current Record: Yes
Non Storage Recycler Activity: Not reported
Electronic Manifest Broker: Not reported

Receive Date: 1987-05-11 00:00:00.0
Handler Name: MERIT OIL CORP
Federal Waste Generator Description: Large Quantity Generator
State District Owner: NY
Large Quantity Handler of Universal Waste: No
Recognized Trader Importer: No
Recognized Trader Exporter: No
Spent Lead Acid Battery Importer: No
Spent Lead Acid Battery Exporter: No
Current Record: No
Non Storage Recycler Activity: Not reported
Electronic Manifest Broker: Not reported

Receive Date: 2016-09-21 00:00:00.0
Handler Name: SPEEDWAY 7810
Federal Waste Generator Description: Conditionally Exempt Small Quantity Generator
State District Owner: NY
Large Quantity Handler of Universal Waste: No
Recognized Trader Importer: No
Recognized Trader Exporter: No
Spent Lead Acid Battery Importer: No
Spent Lead Acid Battery Exporter: No
Current Record: No
Non Storage Recycler Activity: Not reported
Electronic Manifest Broker: Not reported

Receive Date: 1996-03-06 00:00:00.0
Handler Name: MERIT OIL OF NEW YORK INC
Federal Waste Generator Description: Large Quantity Generator
State District Owner: NY
Large Quantity Handler of Universal Waste: No
Recognized Trader Importer: No
Recognized Trader Exporter: No
Spent Lead Acid Battery Importer: No
Spent Lead Acid Battery Exporter: No
Current Record: No
Non Storage Recycler Activity: Not reported
Electronic Manifest Broker: Not reported

List of NAICS Codes and Descriptions:

NAICS Code: 4471
NAICS Description: GASOLINE STATIONS

NAICS Code: 44711
NAICS Description: GASOLINE STATIONS WITH CONVENIENCE STORES

NAICS Code: 447110
NAICS Description: GASOLINE STATIONS WITH CONVENIENCE STORES

Facility Has Received Notices of Violations:

Violations: No Violations Found

Map ID
Direction
Distance
Elevation

MAP FINDINGS

Site

Database(s)

EDR ID Number
EPA ID Number

SPEEDWAY 7810 (Continued)

1000263768

Evaluation Action Summary:

Evaluations:

No Evaluations Found

US AIRS MINOR:

Envid: 1000263768
Region Code: 02
Programmatic ID: AIR NY0000002610100100
Facility Registry ID: 110000884464
D and B Number: Not reported
Primary SIC Code: 5541
NAICS Code: 999999
Default Air Classification Code: MIN
Facility Type of Ownership Code: POF
Air CMS Category Code: Not reported
HPV Status: Not reported

US AIRS MINOR:

Region Code: 02
Programmatic ID: AIR NY0000002610100100
Facility Registry ID: 110000884464
Air Operating Status Code: OPR
Default Air Classification Code: MIN
Air Program: State Implementation Plan for National Primary and Secondary Ambient Air Quality Standards
Activity Date: 1988-05-03 00:00:00
Activity Status Date: Not reported
Activity Group: Compliance Monitoring
Activity Type: Inspection/Evaluation
Activity Status: Not reported

NY MANIFEST:

Name: AMERADA HESS CORPORATION
Address: 801 BEDFORD AVE
City,State,Zip: BROOKLYN, NY 11205-2801
Country: USA
EPA ID: NYD982185613
Facility Status: Not reported
Location Address 1: 801 BEDFORD AVE
Code: BP
Location Address 2: Not reported
Total Tanks: Not reported
Location City: BROOKLYN
Location State: NY
Location Zip: 11205
Location Zip 4: Not reported

NY MANIFEST:

EPAID: NYD982185613
Mailing Name: AMERADA HESS CORPORATION
Mailing Contact: PAUL MARINO
Mailing Address 1: 1 HESS PLAZA
Mailing Address 2: Not reported
Mailing City: WOODBRIDGE
Mailing State: NJ
Mailing Zip: 07095
Mailing Zip 4: Not reported

Map ID
Direction
Distance
Elevation

MAP FINDINGS

Site

Database(s)

EDR ID Number
EPA ID Number

SPEEDWAY 7810 (Continued)

1000263768

Mailing Country: USA
Mailing Phone: 7327506000

NY MANIFEST:

Document ID: PAE5166000
Manifest Status: K
seq: Not reported
Year: 1996
Trans1 State ID: PAAH0067
Trans2 State ID: Not reported
Generator Ship Date: 01/12/1996
Trans1 Recv Date: 02/22/1996
Trans2 Recv Date: / /
TSD Site Recv Date: 02/23/1996
Part A Recv Date: 03/06/1996
Part B Recv Date: 06/28/1996
Generator EPA ID: NYD982185613
Trans1 EPA ID: NJD054126164
Trans2 EPA ID: Not reported
TSD ID 1: PAD067098822
TSD ID 2: Not reported
Manifest Tracking Number: Not reported
Import Indicator: Not reported
Export Indicator: Not reported
Discr Quantity Indicator: Not reported
Discr Type Indicator: Not reported
Discr Residue Indicator: Not reported
Discr Partial Reject Indicator: Not reported
Discr Full Reject Indicator: Not reported
Manifest Ref Number: Not reported
Alt Facility RCRA ID: Not reported
Alt Facility Sign Date: Not reported
MGMT Method Type Code: Not reported
Waste Code: D001 - NON-LISTED IGNITABLE WASTES
Waste Code: Not reported
Waste Code: Not reported
Waste Code: Not reported
Waste Code: Not reported
Waste Code: Not reported
Quantity: 00800
Units: P - Pounds
Number of Containers: 001
Container Type: DM - Metal drums, barrels
Handling Method: B Incineration, heat recovery, burning.
Specific Gravity: 100
Waste Code: D002 - NON-LISTED CORROSIVE WASTES
Waste Code: Not reported
Waste Code: Not reported
Waste Code: Not reported
Waste Code: Not reported
Quantity: 02400
Units: P - Pounds
Number of Containers: 003
Container Type: DM - Metal drums, barrels
Handling Method: B Incineration, heat recovery, burning.
Specific Gravity: 100

Map ID
Direction
Distance
Elevation

MAP FINDINGS

Site

Database(s)

EDR ID Number
EPA ID Number

166
SSE
< 1/8
0.082 mi.
431 ft.

AMERADA HESS CORPORATION
801 BEDFORD AVE
BROOKLYN, NY 11205

EDR Hist Auto **1021737016**
N/A

Relative:
Higher

EDR Hist Auto

Actual:
29 ft.

Year:	Name:	Type:
2000	MERIT OIL CORPORATION	Gasoline Service Stations
2001	AMERADA HESS CORPORATION	Gasoline Service Stations
2002	AMERADA HESS CORPORATION	Gasoline Service Stations
2003	AMERADA HESS CORPORATION	Gasoline Service Stations
2004	AMERADA HESS CORPORATION	Gasoline Service Stations
2005	AMERADA HESS CORPORATION	Gasoline Service Stations
2006	HESS CORPORATION	Gasoline Service Stations
2007	HESS CORPORATION	Gasoline Service Stations
2008	HESS CORPORATION	Gasoline Service Stations
2014	HESS CORPORATION	Gasoline Service Stations

167
SSE
< 1/8
0.082 mi.
431 ft.

GAS STATION
801 BEDFORD AVE
BROOKLYN, NY

NY Spills **S120700581**
N/A

Relative:
Higher

SPILLS:

Actual:
29 ft.

Name: GAS STATION
Address: 801 BEDFORD AVE
City,State,Zip: BROOKLYN, NY
Spill Number/Closed Date: 1610402 / 2019-06-04
Facility ID: 1610402
Facility Type: ER
DER Facility ID: 494993
Site ID: 541230
DEC Region: 2
Spill Cause: Equipment Failure
Spill Class: Not reported
SWIS: 2401
Spill Date: 2017-02-17
Investigator: HRPATEL
Referred To: Not reported
Reported to Dept: 2017-02-17
CID: Not reported
Water Affected: Not reported
Spill Source: Gasoline Station or other PBS Facility
Spill Notifier: Other
Cleanup Ceased: Not reported
Cleanup Meets Std: False
Last Inspection: Not reported
Recommended Penalty: False
UST Trust: False
Remediation Phase: 0
Date Entered In Computer: 2017-02-17
Spill Record Last Update: 2019-06-05
Spiller Name: MATT BUTLER
Spiller Company: SPEEDWAY
Spiller Address: 801 BEDFORD AVE
Spiller Company: 999
Contact Name: MATT BUTLER

Map ID
Direction
Distance
Elevation

MAP FINDINGS

Site

Database(s)

EDR ID Number
EPA ID Number

GAS STATION (Continued)

S120700581

DEC Memo:

"2/17/2017 - Feng - Duty Desk. Spoke to Matt Butler of SpeedWay (732-738-2924, MButler1@SpeedWay.com). SpeedWay is selling the property and is removing the entire PBS system. Contaminated soil was found in the fillport area. At this time, the pipes and dispensers were removed and no contamination has been encountered. (4) tanks have been removed so far and the process still ongoing to remove the rest. No problem in these areas except the fillport. They will excavate the contaminated soil in the fillport area as much as possible and will collect endpoint samples. Not known the future use by the new owner, but probably would know when the closure report is submitted. No vapor complaints so far, not hear anything from their contractors. They liveloaded/stockpiled the soil generated. The stockpiled will be covered with plastic and will be disposed offsite very soon. Planned to finish the work, i.e. tanks system removal and over-excavation by next week. A Tanks Closure report will be submitted to DEC spill response and PBS. Informed Matt that the spill is transferred to K. Patel, the runner of the day. Discussed with K. Patel and J. Vought. spill to be assigned to K. Patel. 2/21/2017 - Feng - Sent SpeedWay CSL requiring the removal of the contamination and the submittal of development plan. Report due 3/2017. 02/23/17-Hiralkumar Patel. alternate address: 494-502 Park Ave, 793-803 Bedford Ave site has environmental restriction for 'hazmat'. PBS #: 2-297283. as per PBS record, the site has/had following tanks: - thirty-six (36) 550 gal other product USTs, closed-in place in Nov. 1979 - one (1) 550 gal other product UST, removed in Aug. 1995 - one (1) 1,000 gal #2 oil UST, removed in Aug. 1995 - four (4) 4,000 gal gasoline USTs, removed in Aug. 1995 - two (2) 2,000 gal gasoline USTs, removed in Aug. 1995 - five (5) 4,000 gal gasoline/ethanol USTs, in-service, installed in Sep. 1995 - one (1) 600 gal other product UST, in-service, installed in Sep. 1995 other spills #: 9010916, 9200519, 9506480, 0307159 spill #: 9010916 was reported on 01/14/1991 as gasoline tank failed a test due to leak at nipple connected to the tank. case closed. spill #: 9200519 was reported on 04/14/1992 as gasoline tank failed due to loose coupling. case closed. spill #: 9506480 was reported on 08/25/1995 due to findings of soil contamination during tank upgrade. total of forty-four (44) tanks (36 - 550 gal tanks, 4 - 4,000 gal tanks, 2 - 2,000 gal tanks, 1 - 1,000 gal tank and 1 - 550 gal tank) were removed. total of 1,400 tons of contaminated soil was removed and groundwater monitoring wells were installed for remediation. case closed. spill #: 0307159 was reported on 10/07/2003 as 50 gal gasoline spilled possibly due to overfill. case closed and merged with spill #: 9506480. Speedway LLC. **property owner** 105 Fieldcrest Ave., 5th Floor Suite 505 Edison, NJ 08837 Attn. Matthew Butler Ph. (732) 738-2924 (732) 306-2751 email: mbutler1@speedway.com 03/09/17-Hiralkumar Patel. received email from Joseph Rennie (at 5:06 PM on 03/08/17) from Envirotrac including link to tank closure report. abstract: - removed five (5) 4,000 gal double-walled fiberglass gasoline USTs and one (1) 600 gal double-walled fiberglass waste water UST - USTs appeared in good condition, with no visible holes observed - endpoint soil samples of the UST excavation were collected from the sidewalls of the excavation at approx. 12 ft bg - PID readings of sidewall samples collected ranged from 0 ppm at several sidewall sampling locations to 1,283 ppm at SW-5 - holes were chipped through a concrete slab to collect bottom samples ----- - bottom soil samples from underneath the former USTs were collected at approx. 15-16 ft bg - PID readings of bottom samples collected ranged from 0.1 to 5.6 ppm -

Map ID
Direction
Distance
Elevation

MAP FINDINGS

Site

Database(s)

EDR ID Number
EPA ID Number

GAS STATION (Continued)

S120700581

removed all vent lines, product dispenser islands along with dispensers and associated product lines were removed - small area of impacted soil, with PID reading of 17.8 ppm, was observed beneath dispenser island #3 - endpoint soil samples were collected from beneath the five former dispensers - endpoint soil samples were collected from product line trenches beneath elbows, tees, and along product lines at approx. 15 ft increments - endpoint soil samples were collected from vent line trenches approx. 24 ft apart - total of 130.95 tons of pea gravel and soil were removed - only areas of soil impact that were observed were beneath dispenser island #3 and under the former remote fills along the north sidewall of the excavation and both areas were over-excavated to remove impacted soils - limited area of petroleum impacted soil remains in the area between the sample location SW-5 and the sidewalk - proposed future development plans for the property includes the construction of a six-story mixed use building with a basement that will cover the entire site. the property is anticipated to be used for commercial/retail and residential use - proposed deed restriction to limit use of the ground floor and any subsurface floors to commercial/retail use, with residential use only on the upper floors; and installation of a vapor barrier and vapor mitigations system - found contamination in endpoint sidewall sample SW-5 only soil analyticals (ppb):

-----SW-5 12 ft
Benzene-----180* Toluene-----1,380
Ethylbenzene-----4,330 Xylene-----31,400
1,2,4-Trimethylbenzene-----32,700 1,3,5-Trimethylbenzene-----11,000
Naphthalene-----4,580 * - higher MDL reviewed quarterly

report from EnviroTrac under spill #: 9506480. multiple on- and off-site monitoring wells were installed. the nearest well to endpoint sidewall sample SW-5 was MW-10, which was within 15 ft distance. based on groundwater flow direction, well MW-7 on north sidewalk of Park Ave was located in downgradient position from endpoint sidewall sample SW-5. based on quarterly monitoring data, no contamination was found in groundwater samples from MW-7 or MW-10. 1:25 PM:- left message for Matt. 03/10/17-Hiralkumar Patel. 9:12 AM:- sent email to Matt. asked him to provide details about site developer, detailed development plans including vapor mitigation methods and status on deed restriction. email copied to Joe. 03/15/17-Hiralkumar Patel. received message from Matt (at 10:25 AM on 03/14/17). 11:11 AM:- left message for Matt. 03/16/17-Hiralkumar Patel. 11:04 AM:- received call from Matt. he mentioned that currently they have signed contract for property sale and buyer is planning to build a mixed use building. Matt mentioned that property sale could occur by first week of April. asked him to provide new owner's contact info, once property is transferred. Matt mentioned that due to 'e' designation on property, buyer is already in contact with OER. Matt inquired if a new spill number is needed for previously known groundwater impact noted during investigation under 'e' designation. informed him that the subject spill case will be kept open and no need for new spill number, unless new information found at the site. 05/12/17-Hiralkumar Patel. 12:54 Pm:- received email from OER Shaminder including OER comments on DRAFT RIR. 06/01/17-Hiralkumar Patel. downloaded work plan/reports from NYC OER EPIC. as per Phase I dated Nov. 2016, site has been developed since at least 1887 when it was developed with a two-story residence on the north side of the property, a shed on the northeast corner, and a three-story residence on the southwest corner of the site. the

MAP FINDINGS

GAS STATION (Continued)

S120700581

central portion of the site was undeveloped at this time. by 1904, the site was subdivided into five separate tax lots with one two-story residence, and four 4-story mixed use buildings present along Bedford Ave and Park Ave. by 1947, the two-story residence on the southwest corner of the site was no longer present and the four-story mixed use buildings along Bedford ave were now vacant. by 1950, there were four single-story buildings present along Bedford and Park Ave with parking on the east side of the site. the site remained generally unchanged inn 1965 except the south side of the site was used for tire storage and southwestern most building along Bedford Ave was occupied by a church. by 1977, the site was redeveloped into a filling station with a single-story building present on the southeast corner and a tank field present on the southwest corner of the site along Bedford Ave. summary of Phase II report dated 01/20/2017: - three soil borings (SB1 through SB3) were installed to a depth of 25 ft bg - below the asphalt pavement, the onsite soil consisted primarily of brown silty sand with some gravel and large cobbles which were intermittently encountered from the surface to 20 ft bg - some pockets of soil with red brick and/or glass fragments were observed in soil from the surface to approx. 10 ft bg - no visual or olfactory evidence of contamination was detected in any of the samples collected - depth to groundwater at the site was approx. 22 ft bg - due to no evidence of contamination, soil samples were collected from shallow (0-5 ft) interval and at the water table interface (20-25 ft) - minor VOCs (less than 135 ppb total BTEX) noted in deeper soil samples summary of RIR dated May 2017: - site is currently vacant but was occupied by a gasoline filling station as recently as Feb. 2017 - the onsite buildings, structures, pump islands, USTs and the piping associated with tank and pump islands were removed between Feb. 13-22, 2017 - proposed future use of the site will include a new 6-story mixed use commercial and residential building with a full cellar - cellar will consist of commercial space and residential accessory space - first and second floor will consist of commercial space, residential space and parking space - third to sixth floor will consist of residential space - cellar level will require excavation to 10.5 ft bg throughout the entire site. additional excavation will be required for the installation of footers and an elevator pit - elevation of the site is approx. 26-28 ft above mean sea level - installed eight (8) soil borings (SB1 through SB8) to a final depth of 10-15 ft bg - stratigraphy of the site generally consists of brown sandy-silty fill material from the surface to 4-8 ft bg followed by gravelly, silty sand mixtures to a depth of at least 15 ft bg - large concrete pad was encountered at approx. 12-13 ft bg below the former tank storage area on the north side of the site - large cobbles or bedrock was encountered at approx. 10-12 ft bg on the southeastern portion of the site - two soil samples were retained from each soil boring representing the shallow 0-5 ft interval and deep 8-10 ft interval except for at SB5 where the deeper interval soil sample was collected at 9-12 ft - sixteen (16) soil samples and one (1) duplicate soil sample were collected - minor VOCs noted in soil samples: max. 1,430 ppb total BTEX in 0-2 ft bg in SB8 - three (3) 1-inch temporary well points (MW1 through MW3) were installed - well MW1 was installed to a depth of 30 ft bg, with screen from 20 to 30 ft; groundwater found at 26.49 ft bg - well MW2 was installed to a depth of 25 ft bg, with screen from 15 to 25 ft; groundwater found at 24.68 ft bg - well MW3 was installed to a depth of 30 ft bg, with screen from 20 to 30 ft;

Map ID
Direction
Distance
Elevation

MAP FINDINGS

Site

Database(s)

EDR ID Number
EPA ID Number

GAS STATION (Continued)

S120700581

groundwater found at 26.08 ft bg - groundwater flows to the north-northwest - no free phase product was observed within the three monitoring wells - three (3) groundwater and one (1) duplicate sample were collected - contamination noted in groundwater samples groundwater analyticals (ppb):

-----MW2-----MW3
Benzene-----430
Ethylbenzene-----620-----65
Xylene-----670
1,2,4-Trimethylbenzene-----860-----27
1,3,5-Trimethylbenzene-----430-----49
Naphthalene-----900-----180 - installed six (6)

soil vapor implants (SV1 through SV6) to a depth of 10 ft bg - collected soil-vapor samples from five soil-vapor probes (SV1, SV3, SV4, SV5 and SV6) - soil vapor sample from SV2 could not be collected because the vapor point flooded - minor VOCs (less than 100 ug/m3) and CVOs (less than 8 ug/m3) noted in soil-vapor samples 06/02/17-Hiralkumar Patel. 2:56 PM:- discussed with DEC Vought and OER Shaminder. as site had multiple motor fuel tanks in past and impact noted in groundwater at downgradient corner of the site, there is possibility of soil contamination on-site from historical use. Shaminder mentioned that OER has asked installation of 20 mil vapor barrier underneath the site. need to discuss vapor mitigation efforts with NYSDOH. Robert M. Bennett Environmental Business Consultants Ph. (631) 504-6000 Ext. 116 (631) 626-1702 (C) Fax (631) 924-2870 email: rbennett@ebcincny.com 6/5/17-Vought-Assisting DEC Patel with spill. Vought called to discuss site with NYSDOH Walz and NYSDOH Walz out of office for next two days. Due to scheduled meeting with OER and developer today, Vought discussed site conceptually with NYSDOH Hughes. Vought discussed development plans (foundation slab with vapor barrier, clean soil samples from removal of most recent tank system, groundwater concentrations most likely within natural attenuation ranges, presence of at least 36 550-gallon USTs as per PBS for which there is no assessment data on file, and fact that groundwater was contaminated and as such there must be soil contamination somewhere on site as there was a pathway for which soil contamination affected groundwater to also become contaminated). NYSDOH Hughes agreed that either a passive SSDS (with future SVI study) or active SSDS be proposed as part of development. Vought called OER Chawla and informed him of same and OER Chawla will let developer know that either a passive SSDS with SVI or active SSDS must be included in work plan. OER Chawla also to indicate that DEC may require additional sidewalk well installation. Vought communicated same to DEC Patel. 06/05/17-Hiralkumar Patel. 10:45 AM:- received email from OER Shaminder. he discussed with developer who agreed with following remedy: - excavation of entire property to 12 ft bg - minimum 20 mil vapor barrier - installation of an active SSDS - additional groundwater monitoring well in the sidewalk to monitor natural attenuation 1:20 PM:- sent email to OER Shaminder including a site map with two proposed well locations. informed him that these wells are needed to monitor groundwater down gradient of former endpoint sidewall sample SW-5 and monitoring well MW2. email copied to DEC Vought, DOH Nathan and OER Horace. 06/13/17-Hiralkumar Patel. received email from OER Shaminder (at 12:49 PM on 06/12/17). he mentioned that proposed RAWP includes the following: - Track 4 excavation entire property to 10.5 plus feet - two new monitoring wells for future monitoring as required by DEC - vapor barrier -

Map ID
Direction
Distance
Elevation

MAP FINDINGS

Site

Database(s)

EDR ID Number
EPA ID Number

GAS STATION (Continued)

S120700581

composite cover; and - active SSDS as required by NYSDOH 07/11/17-Hiralkumar Patel. downloaded final RAWP and RAWP Stipulation List from OER EPIC. the entire site will be excavated to a depth of 10.5 ft bg and fifteen (15) endpoint samples will be collected for lab analysis. remedial action under the subject spill will consist of installation and monitoring of off-site groundwater wells. these off-site wells will be installed after building demolition and wells will be monitored quarterly. an active SSDS and 20-mil thick vapor barrier will be installed beneath the building. 2:21 PM:- sent email to OER Shaminder and asked him to inform once the on-site building is demolished and off-site wells are installed. email copied to OER Horace. 09/18/17-Hiralkumar Patel. received email from OER Horace (at 12:17 PM on 08/30/17) including copy of email from Robert dated 08/25/17. Robert mentioned that they encountered some material from the northeast corner of the site that had elevated PID readings (100-400ppm). the material was not heavily impacted, there was no staining or significant impacts detected; only elevated PID readings and slight odors. EBC collected waste characterization samples to finalize disposal facility as current disposal facility does not accept soil with more than 50 ppm on PID. 09/26/17-Hiralkumar Patel. 8:58 AM:- received email from Robert. he mentioned that they noted some deep petroleum impacts on the southwest corner of the site which extends below the proposed bottom of excavation. the proposed bottom of excavation is 12 feet below grade and impacts were encountered as deep as 22-24 ft and they appear to extend deeper. additionally, groundwater is present at approximately 24.5-26.5 ft below grade and impacts likely extend to the water table. due to the vertical depth of impacts, Robert proposed minor changes to the Remedial plan to address the impacts. he plans to use oxidant treatment to the open excavation, backfilling with clean soil after removing a bulk of impacted soil and installing a permanent monitoring well to observe the effectiveness of oxidant treatment/bulk removal and to monitor trends over time. 9:42 AM:- sent email to Robert and asked him to submit site map with approx. location where contamination noted. email copied to OER Horace. 10:25 AM:- received email from Robert including a site map which shows area of contamination in southeast corner, but previous email stated contamination noted in southwest corner. 1:47 PM:- sent email to Robert and asked him to confirm where deeper contamination noted: southwest or southeast? email copied to OER Horace. 1:52 PM:- received email from Robert confirming that deeper contamination noted in southeast corner of the site. 09/27/17-Hiralkumar Patel. 8:40 AM:- visited site and met Rob, James Bellew and Tovia Kohn. the north half section of the site has been dug down to 12 ft depth. Rob mentioned that during work, they noted some contamination in west-central section (not southeast or southwest as previously mentioned) of the site. they noted contamination to a depth of approx. 22 ft bg, but no samples were collected. asked Mr. Kohn to delineate contamination prior to any comments on remediation/monitoring plan. Tovia Kohn **construction manager** Ph. (917) 624-0299 email: tovia@prestigenyllc.com James Bellew Ramboll Environ **2nd env. contractor working at site** Ph. (973) 286-4277 (347) 640-2759 email: jbellw@ramboll.com 12:27 PM:- sent email to Rob and asked to confirm location where deeper contamination noted. email copied to OER Horace and James. 12:40 PM:- received email from Rob. he confirmed that deeper contamination was noted in west-central section. he will send a delineation plan (including installation of soil boring and well) tomorrow morning and

MAP FINDINGS

GAS STATION (Continued)

S120700581

delineation work will occur on 09/29/17. 09/29/17-Hiralkumar Patel. received email from Rob (at 4:44 PM on 09/28/17) including a site map with proposed delineation boring/well location. Rob proposed to install one well MW-5 in west-central portion. more borings will be installed if impact noted during installation of MW-5. Rob proposed to analyze samples for VOCs. 8:37 AM:- left message for James and informed him that soil samples must be collected for analysis during boring installation. 8:39 AM:- sent email to (and left message for) Rob and informed him that soil samples must be collected for analysis during boring installation. email copied to James. 8:49 AM:- sent email to Rob and asked him to analyze samples for VOCs and SVOCs. 10:01 AM:- received call from Rob. he confirmed that samples will be collected for VOC/SVOC analyses. asked Rob to also collect soil samples from borings with evidence of contamination to document subsurface condition. 10/17/17-Hiralkumar Patel. received email from James (at 11:40 AM on 10/16/17) including investigation report. summary: - subsurface soils at the site consist of brown sandy-silty fill material from the surface to a depth of about 4-8 ft bg. gravelly, silty-sand is present immediately below this layer to at least 15 ft bg. large cobbles or potential weathered bedrock was encountered at 10-12 ft bg on the southeastern portion of the site - depth to groundwater is approx. 28.5 ft to 30.5 ft bg - groundwater flows to the north-northwest ----- - nine borings (DB1, DB2A, DB2B, DB2C, DB3A, DB3B, DB4A, DB5A and DB5B) were advanced to depths ranging from 18 to 28 ft bg - monitoring well (MW-5) was installed directly at boring location DB1, in the approx. location of the impacted material identified in the field - odors and elevated PID readings were observed in soils in borings DB1, DB2A, DB2B and DB4A - no product found on water soil analyticals (in ppb):
-----DB1-----DB2B-----DB2B-----DB2C 27 ft 15 ft 27 ft 15 ft
Ethylbenzene-----3,500-----2,200----2,100
Xylene-----470-----9,700----3,320----10,300
1,2,4-Trimethylbenzene-----25,000----18,000----35,000----12,000
1,3,5-Trimethylbenzene-----7,600-----6,400----6,400----3,000
Naphthalene-----4,800-----4,700----11,000----4,000
groundwater analyticals (in ppb): -----MW5
Ethylbenzene-----500 Xylene-----187
1,2,4-Trimethylbenzene----1,500 1,3,5-Trimethylbenzene-----320
Naphthalene-----470 received message from Ed Russo (at 2:37 PM on 10/16/17) from EnviroTrac. 1:41 PM:- left message for Ed. 2:07 PM:- spoke with James. he mentioned that based on investigation results, property owner has decided to excavate remaining contamination and collect endpoint samples. the newly installed well MW-5 will be re-gauged for any product. informed James that remediation in the area of MW5 will be managed under the subject spill case. 2:10 PM:- spoke with Ed and informed him about discussion with James. 11/07/17-Hiralkumar Patel. 2:10 PM:- sent email to James, Rob and Tovia and asked them about updates on remediation of soil contamination noted around well MW-5. 11/14/17-Hiralkumar Patel. 8:08 AM:- received email from James. he mentioned that Speedway will submit document soon. 11/21/17-Hiralkumar Patel. 3:16 PM:- received email from Joseph Rennie (joer@envirotrac.com) from EnviroTrac including a spill closure request report link. report summary: - site development activities included removal of soil across the site to the depth of the proposed building basement (approx. 12 ft) - total of 1,698 tons of petroleum hydrocarbon contaminated soil from the

Map ID
Direction
Distance
Elevation

MAP FINDINGS

Site

Database(s)

EDR ID Number
EPA ID Number

GAS STATION (Continued)

S120700581

most recent UST system was segregated and disposed by Speedway - additional soil was excavated to depths of 20 ft and 26 ft bg as per site map, 25 ft by 38 ft area around well MW5 was excavated and endpoint sidewall samples were collected at 20 ft depth and bottom sample was collected at 26 ft depth. no contamination noted in endpoint samples. as per chain-of-custody, endpoint samples were collected on 10/18/17. 11/30/17-Hiralkumar Patel. 9:13 AM:- spoke with Rob at EBC. he mentioned EBC managed soil removal in the area of MW5. there was no groundwater noted in the excavation. the well MW5 was not gauged during excavation activities. Rob mentioned that they have asked construction crew not to destroy well MW5 and planning to keep well in foundation. asked Rob to gauge and sample well MW5 and based on groundwater sample result, the department may require installation of a third off-site well (two off-site wells were required to monitor groundwater based on previous sampling results) and closure of well MW5 to prevent penetration through the vapor barrier. Rob mentioned that they tried to install previously approved off-site wells, but there is space restriction due to ongoing construction activities. off-site wells will be installed, when possible. 12/08/17-Hiralkumar Patel. 11:28 AM:- received message from Joe Rennie from EnviroTrac. 12:25 PM:- spoke with Joe. he inquired about spill closure based on results of endpoint samples collected from excavation in area around well MW5. informed Joe that the subject spill case will not be closed at this time as the Department requires groundwater monitoring via installation of off-site monitoring wells based on endpoint sample results after removal of motor fuel tanks and results of remedial investigation (report dated May 2017). also informed him that EBC had submitted a RAWP (dated June 2017) including installation of two monitoring wells for future monitoring, vapor barrier and an active SSDS. 02/28/18-Hiralkumar Patel. 9:58 AM:- received email from Edward Russo from EnviroTrac with groundwater investigation work plan proposing 1) installation of two (2) 2-inch diameter wells with 15 ft of screen, 2) collection of soil samples during well installation from highest PID and deepest dry, and 3) collection of groundwater samples, for two quarters, from one existing and two new wells for VOC analysis only. based on results of previous sampling, groundwater sample analysis for VOCs only is acceptable, but the work plan needs to be revised as the proposed wells are across the street and between 50 and 100 ft away from the site. wells should be installed on sidewalk adjacent to the site. 1:21 PM:- sent email to Ed and asked him to submit a revised work plan including proposed wells on sidewalk adjacent to the site. also asked him to include location of existing well on the map. email copied to John Engdahl (jjengdahl@speedway.com) and Joe (EnviroTrac). 2:09 PM:- received email from Ed. he mentioned that due to ongoing construction, a construction fence takes up a good portion of the sidewalk. in addition, a canopy is installed over the sidewalk to protect pedestrians during construction. as a result, drilling on the site (south) side of Park Avenue isn't possible at this time. 2:10 PM:- received call from Ed and Joe from EnviroTrac. Ed mentioned that due to sidewalk canopy as part of site's redevelopment, they won't be able to install wells on sidewalk along the site for another year. Joe also mentioned about previous spill closure based on historical groundwater data. prior to finalizing further requirements, suggested them to collect another groundwater sample from well MW5. Ed agreed to that and will collect groundwater sample from existing well MW5. 03/30/18-Hiralkumar Patel. 8:49 AM:- sent email to Ed inquiring

Map ID
Direction
Distance
Elevation

MAP FINDINGS

Site

Database(s)

EDR ID Number
EPA ID Number

GAS STATION (Continued)

S120700581

update on GW sampling from existing well MW-5. email copied to John Engdahl (Speedway) and Joe (EnviroTrac). 04/12/18-Hiralkumar Patel. 10:32 AM:- spoke with Joe. he mentioned that the monitoring well MW-5 has been removed during construction activities. 05/03/18-Hiralkumar Patel. 12:43 PM:- spoke with Rob. he mentioned that building structure has been constructed, but cellar floor foundation has not be poured yet. they recently excavated last section. entire site has been dug down to 12 ft bg. vapor barrier has been installed behind foundation wall and supporting columns. horizontal portion of vapor barrier and SSDS will be installed beneath cellar floor in near future. no petroleum contamination found in 14 endpoint soil samples collected at the site. Rob mentioned that EnviroTrac will install proposed monitoring wells. during investigations since Feb. 2017, petroleum contamination was noted in endpoint sidewall sample SW-5, northeast corner (well MW-2) and west-central (MW-5) section of the site. groundwater flows to the north. during remediation under spill # 9506480, 1) well MW-10 was installed in close proximity to sample location SW-5 and well MW-7 was installed across Park Ave, downgradient of SW-5, 2) wells MW-6 and MW-9 were installed in northeast area and well MW-8 was installed across Park Ave, downgradient of NE corner of the site, and 3) wells MW-4, MW-11 and MW-10 in northwest corner of the site were downgradient of recent well MW-5. based on site maps and results of endpoint samples after removal of recent tank systems in Feb. 2017, contamination noted in MW-5 area could be result of leak from old 550 gal tank systems which were removed in 1995. site maps indicates presence of former remote fills in NE corner of the site, but those tank systems were removed in 1995. fill ports for recent tank systems were adjacent to the tanks. results of groundwater samples from previous wells MW-4, MW-6, MW-7, MW-8, MW-9, MW-10 and MW-11 shows less than 250 ppb of total BTEX after Oct. 2011. spill # 9506480 was closed on 03/21/14. based on review of all available information, previously proposed monitoring wells are needed to monitor groundwater condition adjacent to the site. previously, EBC proposed installation of two wells, but a third well is also needed to monitor condition noted in area of MW-5. 1:11 PM:- left message for Ed. 05/04/18-Hiralkumar Patel. 11:26 AM:- received message from Joe from EnviroTrac. 05/07/18-Hiralkumar Patel. 9:02 AM:- spoke with Joe and informed him that the Department requires groundwater monitoring/sampling via installation of minimum of three permanent wells: one well near the northeast corner of the site (on south sidewalk of Park Ave), one well at intersection of Park Ave and Bedford Ave (south sidewalk of Park Ave) and one well on west side of the site (on east sidewalk of Bedford Ave). Joe mentioned that EnviroTrac (on behalf of Speedway) will install required monitoring wells once on-site scaffoldings are removed and then EBC (on behalf of property owner) will monitor/sample these wells. a revised work plan will be submitted for review. 05/15/18-Hiralkumar Patel. received email from Ed (at 10:43 AM on 05/14/18) including a revised work plan. - three (3) 2-in dia. off-site monitoring wells will be installed with a 15 ft of screen that will bridge the water table (noted approx. 20-23 ft bg) - wells will be installed after removal of sidewalk scaffolding/safety canopies - soil samples will be collected from highest PID and deepest dry interval, and analyzed for VOCs CP-51 list - groundwater samples will be collected and analyzed for BTEX/MTBE - wells will be surveyed - a report will be submitted after monitoring/sampling of three wells for two quarters 793-801 Bedford Realty LLC. **property

Map ID
Direction
Distance
Elevation

MAP FINDINGS

Site

Database(s)

EDR ID Number
EPA ID Number

GAS STATION (Continued)

S120700581

owner** c/o The Jay Group Inc. 199 Lee Avenue, Suite 211 Brooklyn, NY 11211 Attn.: Joel Kohn PH. (718) 963-0536 (347) 578-3749 email: joel@jaygroupny.com 05/16/18-Hiralkumar Patel. 9:03 AM:- sent letter to Mr. Butler and Mr. Kohn approving groundwater investigation work plan dated 05/14/18. letter emailed to Mr. Butler, Mr. Kohn, OER Shaminder, Ed and Robert. 08/13/18-Hiralkumar Patel. received email from Ed (at 3:35 PM on 08/10/18) stating that drilling/well installation work is scheduled for August 13 through August 16. 08/29/18-Hiralkumar Patel. 10:15 AM:- spoke with Robert. he mentioned that Speedway has installed monitoring wells. 10/22/18-Hiralkumar Patel. 2:04 PM:- sent email to Ed inquiring update on groundwater investigation report. email copied to OER Shaminder, Mr. Kohn, John Engdahl (jjengdahl@speedway.com) and Joe Rennie (joer@envirotrac.com). 10/23/18-Hiralkumar Patel. received email from Ed (at 5:27 PM on 10/22/18) stating that 2 rounds of groundwater sampling will be conducted from the newly installed wells prior to report submission. the 1st round of sampling was completed in September and the 2nd sampling event is scheduled for December. 03/27/19-Hiralkumar Patel. 8:45 AM:- sent email to Ed inquiring update on groundwater investigation report. email copied to OER Shaminder, Robert (EBC), Mr. Kohn, John (speedway) Joe (EnviroTrac). 03/28/19-Hiralkumar Patel. received email from Ed (at 4:03 PM on 03/27/19) including subsurface investigation/spill closure report. summary: - in Aug. 2018, three (3) off-site wells (MW-1A through MW-3A) were installed - found signs of contamination (PID/olfactory) near water table in wells MW-1A (which is closer to previous on-site well MW5; 804.7 ppm on PID) and MW-3A (near site's northeast corner and former on-site well MW2; 871.2 ppm on PID) - based on field observations, soil samples were collected at groundwater interface (highest PID) from three wells; an additional soil sample from 9-11 ft interval collected from MW-2A - collected three groundwater samples in Sept. 2018 and also in Dec. 2018 - soil samples were analyzed for VOCs only - groundwater samples were analyzed for BTEX + MTBE only - found some VOC contamination in soil sample at groundwater interface from MW-3A (3,650 ppb total BTEX, max. 4,790 ppb 1,2,4-Trimethylbenzene) - found some contamination in groundwater sample from MW-3A (3,833 ppb total BTEX in Sept. 2018 and 1,625 ppb total BTEX in Dec. 2018) EnviroTrac requested spill closure based on: - historical groundwater monitoring data under spill #: 9506480 - removal of tank system and 130.95 tons of soil during tank removal in Feb. 2017 - removal of 9,055.3 tons of soil from the site during redevelopment activities, leaving no source soils for any future groundwater impacts - deed restriction limited use of the ground floor and any subsurface floors to commercial/retail use, with residential use only on the upper floors - property deed required installation of a vapor barrier and vapor mitigation system 9:32 AM:- sent email to Ed/Robert. informed them that no further investigation/remediation is required at the site based on review of all available information. also informed them that the spill case will be closed upon receipt of a RAR (including details about installation of vapor barrier and an active SSDS). email copied to OER Shaminder, Brian Davis (bcdavis@speedway.com), joel@JayGroupNY.com and Joe. 05/21/19-Hiralkumar Patel. 1:04 PM:- received email from OER Shaminder including link to RAR. site development includes construction of a 6-story mixed use building with a full cellar. the entire site footprint was excavated to 12 feet bgs. the cellar of the new development include office space,

Map ID
Direction
Distance
Elevation

MAP FINDINGS

Site

Database(s)

EDR ID Number
EPA ID Number

GAS STATION (Continued)

S120700581

storage and utilities. remedy included: - excavation and removal of soil exceeding Track 4 Site-Specific SCOs to a depth of 12 feet below grade. additional excavation was performed to 15 feet for the elevator pit - excavation and removal of petroleum hotspot (DB-1) - removal of 6 underground storage tanks (five 4,000-gallon and one 600-gallon) - collection and analysis of 15 end point samples (some contamination was noted in endpoint sample EP-8, but no further remediation is needed based on result of endpoint soil/groundwater samples collected from nearby area of DB-1) - installation of a vapor barrier system - construction of a composite cover consisting of a 6-inch thick concrete building slab - installation and operation of an active SSDS - deed Restrictions - E Designation for future permits - site management plan that includes 1) operation and maintenance of engineering controls (composite cover, vapor barrier, SSDS), 2) periodic inspections of institution controls and engineering controls, and 3) certification of engineering and institution controls (yearly report submission including results of inspections and monitoring well sampling) 05/22/19-Hiralkumar Patel. 10:20 AM:- sent email to OER Shaminder and informed him that case can be closed unless NYSDOH requires any indoor air sampling/SSDS monitoring. email copied to DOH Nathan and OER Hanna. 10:31 AM:- spoke with OER Shaminder about proposed monitoring well sampling as part of site management plan. Shaminder mentioned that they require site management plan only for vapor mitigation components (vapor barrier/SSDS) and does not require groundwater sampling. inclusion of groundwater sampling in site management plan is incorrect and he will send a revised site management plan (or an email) confirming this change. 11:08 AM:- received email from DOH Nathan confirming no further requirements. 05/29/19-Hiralkumar Patel. 10:45 AM:- received email from OER EPIC including a copy of Notice of Satisfaction issued by NYCOER. 1:02 PM:- sent email to OER Shaminder and asked him to submit a revised site management plan. 06/04/19-Hiralkumar Patel. received email from OER Shaminder (at 10:13 AM on 06/03/19) including link to RAR with revised SMP. revised SMP states that three on-site wells will be closed and abandoned. case closed based on review of available information."

Remarks: "unknown amount spilled. clean up is on going."

All Materials:

Site ID:	541230
Operable Unit ID:	1289792
Operable Unit:	01
Material ID:	2295573
Material Code:	0009
Material Name:	gasoline
Case No.:	Not reported
Material FA:	Petroleum
Quantity:	Not reported
Units:	Not reported
Recovered:	Not reported
Oxygenate:	Not reported

Map ID
 Direction
 Distance
 Elevation

MAP FINDINGS

Site

Database(s)

EDR ID Number
 EPA ID Number

<p>N68 ENE < 1/8 0.082 mi. 432 ft.</p>	<p>CON EDISON SERVICE BOX: 10665 37 SPENCER ST BROOKLYN, NY 11205</p> <p>Site 1 of 3 in cluster N</p>	<p>RCRA NonGen / NLR NY MANIFEST</p>	<p>1016961832 NYP004347480</p>
<p>Relative: Lower Actual: 18 ft.</p>	<p>RCRA NonGen / NLR:</p> <p>Date Form Received by Agency: 2013-09-19 00:00:00.0</p> <p>Handler Name: CON EDISON SERVICE BOX: 10665</p> <p>Handler Address: 37 SPENCER ST</p> <p>Handler City,State,Zip: BROOKLYN, NY 11205</p> <p>EPA ID: NYP004347480</p> <p>Contact Name: ROSA PERALTA</p> <p>Contact Address: Not reported</p> <p>Contact City,State,Zip: Not reported</p> <p>Contact Telephone: 718-666-4586</p> <p>Contact Fax: Not reported</p> <p>Contact Email: Not reported</p> <p>Contact Title: ADMINISTRATIVE CLERK L1-2</p> <p>EPA Region: 02</p> <p>Land Type: Private</p> <p>Federal Waste Generator Description: Not a generator, verified</p> <p>Non-Notifier: Not reported</p> <p>Biennial Report Cycle: Not reported</p> <p>Accessibility: Not reported</p> <p>Active Site Indicator: Not reported</p> <p>State District Owner: NY</p> <p>State District: NYSDEC R2</p> <p>Mailing Address: IRVING PL, RM 828</p> <p>Mailing City,State,Zip: NEW YORK, NY 10003</p> <p>Owner Name: Not reported</p> <p>Owner Type: Not reported</p> <p>Operator Name: Not reported</p> <p>Operator Type: Not reported</p> <p>Short-Term Generator Activity: No</p> <p>Importer Activity: No</p> <p>Mixed Waste Generator: No</p> <p>Transporter Activity: No</p> <p>Transfer Facility Activity: No</p> <p>Recycler Activity with Storage: No</p> <p>Small Quantity On-Site Burner Exemption: No</p> <p>Smelting Melting and Refining Furnace Exemption: No</p> <p>Underground Injection Control: No</p> <p>Off-Site Waste Receipt: No</p> <p>Universal Waste Indicator: No</p> <p>Universal Waste Destination Facility: No</p> <p>Federal Universal Waste: No</p> <p>Active Site Fed-Reg Treatment Storage and Disposal Facility: Not reported</p> <p>Active Site Converter Treatment storage and Disposal Facility: Not reported</p> <p>Active Site State-Reg Treatment Storage and Disposal Facility: Not reported</p> <p>Active Site State-Reg Handler: ---</p> <p>Federal Facility Indicator: Not reported</p> <p>Hazardous Secondary Material Indicator: NN</p> <p>Sub-Part K Indicator: Not reported</p> <p>Commercial TSD Indicator: No</p> <p>Treatment Storage and Disposal Type: Not reported</p> <p>2018 GPRA Permit Baseline: Not on the Baseline</p> <p>2018 GPRA Renewals Baseline: Not on the Baseline</p> <p>Permit Renewals Workload Universe: Not reported</p>		

Map ID
 Direction
 Distance
 Elevation

MAP FINDINGS

Site

Database(s)

EDR ID Number
 EPA ID Number

CON EDISON SERVICE BOX: 10665 (Continued)

1016961832

Permit Workload Universe:	Not reported
Permit Progress Universe:	Not reported
Post-Closure Workload Universe:	Not reported
Closure Workload Universe:	Not reported
202 GPRA Corrective Action Baseline:	No
Corrective Action Workload Universe:	No
Subject to Corrective Action Universe:	No
Non-TSDFs Where RCRA CA has Been Imposed Universe:	No
TSDFs Potentially Subject to CA Under 3004 (u)/(v) Universe:	No
TSDFs Only Subject to CA under Discretionary Auth Universe:	No
Corrective Action Priority Ranking:	No NCAPS ranking
Environmental Control Indicator:	No
Institutional Control Indicator:	No
Human Exposure Controls Indicator:	N/A
Groundwater Controls Indicator:	N/A
Operating TSDF Universe:	Not reported
Full Enforcement Universe:	Not reported
Significant Non-Complier Universe:	No
Unaddressed Significant Non-Complier Universe:	No
Addressed Significant Non-Complier Universe:	No
Significant Non-Complier With a Compliance Schedule Universe:	No
Financial Assurance Required:	Not reported
Handler Date of Last Change:	2014-07-01 11:43:40.0
Recognized Trader-Importer:	No
Recognized Trader-Exporter:	No
Importer of Spent Lead Acid Batteries:	No
Exporter of Spent Lead Acid Batteries:	No
Recycler Activity Without Storage:	Not reported
Manifest Broker:	Not reported
Sub-Part P Indicator:	No

Historic Generators:

Receive Date:	2013-08-19 00:00:00.0
Handler Name:	CON EDISON SERVICE BOX: 10665
Federal Waste Generator Description:	Conditionally Exempt Small Quantity Generator
State District Owner:	NY
Large Quantity Handler of Universal Waste:	No
Recognized Trader Importer:	No
Recognized Trader Exporter:	No
Spent Lead Acid Battery Importer:	No
Spent Lead Acid Battery Exporter:	No
Current Record:	No
Non Storage Recycler Activity:	Not reported
Electronic Manifest Broker:	Not reported

Receive Date:	2013-09-19 00:00:00.0
Handler Name:	CON EDISON SERVICE BOX: 10665
Federal Waste Generator Description:	Not a generator, verified
State District Owner:	NY
Large Quantity Handler of Universal Waste:	No
Recognized Trader Importer:	No
Recognized Trader Exporter:	No
Spent Lead Acid Battery Importer:	No
Spent Lead Acid Battery Exporter:	No
Current Record:	Yes
Non Storage Recycler Activity:	Not reported

Map ID
Direction
Distance
Elevation

MAP FINDINGS

Site

Database(s)

EDR ID Number
EPA ID Number

CON EDISON SERVICE BOX: 10665 (Continued)

1016961832

Electronic Manifest Broker: Not reported

List of NAICS Codes and Descriptions:
NAICS Codes: No NAICS Codes Found

Facility Has Received Notices of Violations:
Violations: No Violations Found

Evaluation Action Summary:
Evaluations: No Evaluations Found

NY MANIFEST:

Name: CON EDISON
Address: 37 SPENCER ST
City,State,Zip: BROOKLYN, NY 11205
Country: USA
EPA ID: NYP004347480
Facility Status: Not reported
Location Address 1: 37 SPENCER ST
Code: BP
Location Address 2: SB 10665
Total Tanks: Not reported
Location City: BROOKLYN
Location State: NY
Location Zip: 11205
Location Zip 4: Not reported

NY MANIFEST:

EPAID: NYP004347480
Mailing Name: CON EDISON
Mailing Contact: CON EDISON
Mailing Address 1: 4 IRVING PL 15TH FL
Mailing Address 2: Not reported
Mailing City: NEW YORK
Mailing State: NY
Mailing Zip: 10003
Mailing Zip 4: Not reported
Mailing Country: USA
Mailing Phone: 2124603770

NY MANIFEST:

Document ID: Not reported
Manifest Status: Not reported
seq: Not reported
Year: Not reported
Trans1 State ID: NJD003812047
Trans2 State ID: NJD003812047
Generator Ship Date: 08/19/2013
Trans1 Recv Date: 08/19/2013
Trans2 Recv Date: 08/21/2013
TSD Site Recv Date: 08/21/2013
Part A Recv Date: Not reported
Part B Recv Date: Not reported
Generator EPA ID: NYP004347480

Map ID
 Direction
 Distance
 Elevation

MAP FINDINGS

Site

Database(s)

EDR ID Number
 EPA ID Number

CON EDISON SERVICE BOX: 10665 (Continued)

1016961832

Trans1 EPA ID: Not reported
 Trans2 EPA ID: Not reported
 TSDF ID 1: NJD991291105
 TSDF ID 2: Not reported
 Manifest Tracking Number: 002084313GBF
 Import Indicator: N
 Export Indicator: N
 Discr Quantity Indicator: N
 Discr Type Indicator: N
 Discr Residue Indicator: N
 Discr Partial Reject Indicator: N
 Discr Full Reject Indicator: N
 Manifest Ref Number: Not reported
 Alt Facility RCRA ID: Not reported
 Alt Facility Sign Date: Not reported
 MGMT Method Type Code: H110
 Waste Code: Not reported
 Waste Code: Not reported
 Waste Code: Not reported
 Waste Code: Not reported
 Waste Code: Not reported
 Waste Code: Not reported
 Quantity: 100
 Units: G - Gallons (liquids only)* (8.3 pounds)
 Number of Containers: 1
 Container Type: TT - Cargo tank, tank trucks
 Handling Method: T Chemical, physical, or biological treatment.
 Specific Gravity: 1
 Waste Code: D008
 Waste Code 1_2: Not reported
 Waste Code 1_3: Not reported
 Waste Code 1_4: Not reported
 Waste Code 1_5: Not reported
 Waste Code 1_6: Not reported

O69
SE
 < 1/8
 0.082 mi.
 433 ft.

LOT 7,TAXBLOCK 1734
506 PARK AVENUE
BROOKLYN, NY

NY E DESIGNATION

S108075119
N/A

Site 1 of 5 in cluster O

Relative:
Higher

E DESIGNATION:

Actual:
25 ft.

Name: LOT 7,TAXBLOCK 1734
 Address: 506 PARK AVENUE
 City,State,Zip: BROOKLYN, NY
 Tax Lot(s): 7
 Tax Block: 1734
 Borough Code: Not reported
 E-No: E-102
 Effective Date: 5/9/2001
 Satisfaction Date: Not reported
 Ceqr Number: 00DCP015K
 Ulurp Number: 000109 ZMK000109 ZMK
 Zoning Map No: 12d, 13b

Description: Underground Gasoline Storage Tanks* Testing Protocol.
 Lot Remediation Date: Not reported

MAP FINDINGS

Map ID
 Direction
 Distance
 Elevation

Site

Database(s)

EDR ID Number
 EPA ID Number

M70
WSW
< 1/8
0.082 mi.
433 ft.

81 FRANKLIN AVENUE
81 FRANKLIN AVENUE
MANHATTAN, NY

Site 2 of 3 in cluster M

NY Spills S103560613
N/A

Relative:
Higher

Actual:
29 ft.

SPILLS:

Name: 81 FRANKLIN AVENUE
 Address: 81 FRANKLIN AVENUE
 City,State,Zip: MANHATTAN, NY
 Spill Number/Closed Date: 9409932 / 1994-10-25
 Facility ID: 9409932
 Facility Type: ER
 DER Facility ID: 153440
 Site ID: 183161
 DEC Region: 2
 Spill Cause: Other
 Spill Class: C4
 SWIS: 3101
 Spill Date: 1994-10-25
 Investigator: JMKRIMGO
 Referred To: Not reported
 Reported to Dept: 1994-10-25
 CID: Not reported
 Water Affected: Not reported
 Spill Source: Institutional, Educational, Gov., Other
 Spill Notifier: Local Agency
 Cleanup Ceased: 1994-10-25
 Cleanup Meets Std: True
 Last Inspection: Not reported
 Recommended Penalty: False
 UST Trust: False
 Remediation Phase: 0
 Date Entered In Computer: 1994-12-02
 Spill Record Last Update: 2004-09-30
 Spiller Name: Not reported
 Spiller Company: UNKNOWN
 Spiller Address: Not reported
 Spiller Company: 999
 Contact Name: Not reported
 DEC Memo: "Prior to Sept, 2004 data translation this spill Lead_DEC Field was
 KRIMGOLD "
 Remarks: "VENT ALARM SHUT OFF-FEW GALLONS SPILLED CLEANING UP NOW-WITH SPEEDY
 DRY-CLEAN UP COMPLETED BY GOTHAM PETROL TRANSPORT."

All Materials:

Site ID: 183161
 Operable Unit ID: 1007684
 Operable Unit: 01
 Material ID: 375806
 Material Code: 0066A
 Material Name: unknown petroleum
 Case No.: Not reported
 Material FA: Petroleum
 Quantity: 6.00
 Units: G
 Recovered: .00
 Oxygenate: Not reported

Map ID
 Direction
 Distance
 Elevation

MAP FINDINGS

Site

Database(s)

EDR ID Number
 EPA ID Number

N71
ENE
 < 1/8
 0.085 mi.
 450 ft.

31 SPENCER STREET LLC
31 SPENCER ST
BROOKLYN, NY 11205

RCRA-LQG **1024892406**
NYR000240093

Site 2 of 3 in cluster N

Relative:
Lower
Actual:
18 ft.

RCRA-LQG:		2019-02-15 00:00:00.0
Date Form Received by Agency:		
Handler Name:	31 SPENCER STREET LLC	
Handler Address:	31 SPENCER ST	
Handler City,State,Zip:	BROOKLYN, NY 11205	
EPA ID:	NYR000240093	
Contact Name:	TENENHAUS YOCHANAN	
Contact Address:	SKILLMAN ST #BR	
Contact City,State,Zip:	BROOKLYN, NY 11205	
Contact Telephone:	347-645-7598	
Contact Fax:	Not reported	
Contact Email:	YT@SUNSHINEEMAIL.COM	
Contact Title:	PROJECT MANAGER	
EPA Region:	02	
Land Type:	Private	
Federal Waste Generator Description:	Large Quantity Generator	
Non-Notifier:	Not reported	
Biennial Report Cycle:	Not reported	
Accessibility:	Not reported	
Active Site Indicator:	Handler Activities	
State District Owner:	NY	
State District:	NYSDEC R2	
Mailing Address:	SKILLMAN ST	
Mailing City,State,Zip:	BROOKLYN, NY 11205	
Owner Name:	31 SPENCER STREET LLC	
Owner Type:	Private	
Operator Name:	31 SPENCER STREET LLC	
Operator Type:	Private	
Short-Term Generator Activity:	No	
Importer Activity:	No	
Mixed Waste Generator:	No	
Transporter Activity:	No	
Transfer Facility Activity:	No	
Recycler Activity with Storage:	No	
Small Quantity On-Site Burner Exemption:	No	
Smelting Melting and Refining Furnace Exemption:	No	
Underground Injection Control:	No	
Off-Site Waste Receipt:	No	
Universal Waste Indicator:	No	
Universal Waste Destination Facility:	No	
Federal Universal Waste:	No	
Active Site Fed-Reg Treatment Storage and Disposal Facility:	Not reported	
Active Site Converter Treatment storage and Disposal Facility:	Not reported	
Active Site State-Reg Treatment Storage and Disposal Facility:	Not reported	
Active Site State-Reg Handler:	---	
Federal Facility Indicator:	Not reported	
Hazardous Secondary Material Indicator:	NN	
Sub-Part K Indicator:	Not reported	
Commercial TSD Indicator:	No	
Treatment Storage and Disposal Type:	Not reported	
2018 GPRA Permit Baseline:	Not on the Baseline	
2018 GPRA Renewals Baseline:	Not on the Baseline	
Permit Renewals Workload Universe:	Not reported	

Map ID
Direction
Distance
Elevation

MAP FINDINGS

Site

Database(s)

EDR ID Number
EPA ID Number

31 SPENCER STREET LLC (Continued)

1024892406

Permit Workload Universe:	Not reported
Permit Progress Universe:	Not reported
Post-Closure Workload Universe:	Not reported
Closure Workload Universe:	Not reported
202 GPRA Corrective Action Baseline:	No
Corrective Action Workload Universe:	No
Subject to Corrective Action Universe:	No
Non-TSDFs Where RCRA CA has Been Imposed Universe:	No
TSDFs Potentially Subject to CA Under 3004 (u)/(v) Universe:	No
TSDFs Only Subject to CA under Discretionary Auth Universe:	No
Corrective Action Priority Ranking:	No NCAPS ranking
Environmental Control Indicator:	No
Institutional Control Indicator:	No
Human Exposure Controls Indicator:	N/A
Groundwater Controls Indicator:	N/A
Operating TSDF Universe:	Not reported
Full Enforcement Universe:	Not reported
Significant Non-Complier Universe:	No
Unaddressed Significant Non-Complier Universe:	No
Addressed Significant Non-Complier Universe:	No
Significant Non-Complier With a Compliance Schedule Universe:	No
Financial Assurance Required:	Not reported
Handler Date of Last Change:	2019-02-21 15:46:25.0
Recognized Trader-Importer:	No
Recognized Trader-Exporter:	No
Importer of Spent Lead Acid Batteries:	No
Exporter of Spent Lead Acid Batteries:	No
Recycler Activity Without Storage:	No
Manifest Broker:	No
Sub-Part P Indicator:	No

Hazardous Waste Summary:

Waste Code:	D008
Waste Description:	LEAD

Handler - Owner Operator:

Owner/Operator Indicator:	Owner
Owner/Operator Name:	31 SPENCER STREET LLC
Legal Status:	Private
Date Became Current:	2017-02-16 00:00:00.
Date Ended Current:	Not reported
Owner/Operator Address:	183 WILSON ST #133
Owner/Operator City,State,Zip:	BROOKLYN, NY 11249
Owner/Operator Telephone:	Not reported
Owner/Operator Telephone Ext:	Not reported
Owner/Operator Fax:	Not reported
Owner/Operator Email:	Not reported

Owner/Operator Indicator:	Operator
Owner/Operator Name:	31 SPENCER STREET LLC
Legal Status:	Private
Date Became Current:	2017-02-16 00:00:00.
Date Ended Current:	Not reported
Owner/Operator Address:	183 WILSON ST #133
Owner/Operator City,State,Zip:	BROOKLYN, NY 11249

Map ID
 Direction
 Distance
 Elevation

MAP FINDINGS

Site

Database(s)

EDR ID Number
 EPA ID Number

31 SPENCER STREET LLC (Continued)

1024892406

Owner/Operator Telephone: Not reported
 Owner/Operator Telephone Ext: Not reported
 Owner/Operator Fax: Not reported
 Owner/Operator Email: Not reported

Historic Generators:

Receive Date: 2019-02-15 00:00:00.0
 Handler Name: 31 SPENCER STREET LLC
 Federal Waste Generator Description: Large Quantity Generator
 State District Owner: NY
 Large Quantity Handler of Universal Waste: No
 Recognized Trader Importer: No
 Recognized Trader Exporter: No
 Spent Lead Acid Battery Importer: No
 Spent Lead Acid Battery Exporter: No
 Current Record: Yes
 Non Storage Recycler Activity: No
 Electronic Manifest Broker: No

List of NAICS Codes and Descriptions:

NAICS Code: 337920
 NAICS Description: BLIND AND SHADE MANUFACTURING

Facility Has Received Notices of Violations:

Violations: No Violations Found

Evaluation Action Summary:

Evaluations: No Evaluations Found

N72
ENE
 < 1/8
 0.085 mi.
 450 ft.

31 SPENCER STREET LLC
31 SPENCER STREET
BROOKLYN, NY 11205
 Site 3 of 3 in cluster N

NY UST **U004308510**
N/A

Relative:
Lower
Actual:
18 ft.

UST:
 Name: 31 SPENCER STREET LLC
 Address: 31 SPENCER STREET
 City,State,Zip: BROOKLYN, NY 11205
 Id/Status: 2-613004 / Active
 Program Type: PBS
 Region: STATE
 DEC Region: 2
 Expiration Date: 02/16/2022
 UTM X: Not reported
 UTM Y: Not reported
 Site Type: Other

Affiliation Records:

Site Id: 584195
 Affiliation Type: Facility Owner
 Company Name: 31 SPENCER STREET LLC
 Contact Type: PRES.
 Contact Name: SAM POLATSEK
 Address1: 183 WILSON STREET

Map ID
Direction
Distance
Elevation

MAP FINDINGS

Site

Database(s)

EDR ID Number
EPA ID Number

31 SPENCER STREET LLC (Continued)

U004308510

Address2: Not reported
City: BROOKLYN
State: NY
Zip Code: 11249
Country Code: 001
Phone: (347) 598-0327
EMail: Not reported
Fax Number: Not reported
Modified By: ACDANIEL
Date Last Modified: 2019-03-13

Site Id: 584195
Affiliation Type: Mail Contact
Company Name: SUNSHINE CONSTRUCTION COMPANY
Contact Type: Not reported
Contact Name: SAM POLATSEK
Address1: 42 SKILLMAN STREET
Address2: Not reported
City: BROOKLYN
State: NY
Zip Code: 11205
Country Code: 001
Phone: (718) 222-3822
EMail: JOSEPH@SUNSHINEEMAIL.COM
Fax Number: Not reported
Modified By: ACDANIEL
Date Last Modified: 2019-03-13

Site Id: 584195
Affiliation Type: Facility Operator
Company Name: 31 SPENCER STREET LLC
Contact Type: Not reported
Contact Name: SUNSHINE CONSTRUCTION COMPANY
Address1: Not reported
Address2: Not reported
City: Not reported
State: NN
Zip Code: Not reported
Country Code: 001
Phone: (347) 598-0327
EMail: Not reported
Fax Number: Not reported
Modified By: ACDANIEL
Date Last Modified: 2019-03-13

Site Id: 584195
Affiliation Type: Emergency Contact
Company Name: 31 SPENCER STREET LLC
Contact Type: Not reported
Contact Name: SAM POLATSEK
Address1: Not reported
Address2: Not reported
City: Not reported
State: NN
Zip Code: Not reported
Country Code: 001
Phone: (718) 222-3822

Map ID
 Direction
 Distance
 Elevation

MAP FINDINGS

Site

Database(s)

EDR ID Number
 EPA ID Number

31 SPENCER STREET LLC (Continued)

U004308510

EMail: Not reported
 Fax Number: Not reported
 Modified By: ACDANIEL
 Date Last Modified: 2019-03-13

Tank Info:

Tank Number: 001
 Tank ID: 280168
 Tank Status: Temporarily Out of Service
 Material Name: Temporarily Out of Service
 Capacity Gallons: 2000
 Install Date: Not reported
 Date Tank Closed: 02/16/2017
 Registered: True
 Tank Location: Underground
 Tank Type: Steel/carbon steel
 Tightness Test Method: -
 Date Test: Not reported
 Next Test Date: 10/11/2016
 Pipe Model: Not reported
 Modified By: TankSys
 Last Modified: 04/27/2020

Equipment Records:

E00 - Piping Secondary Containment - None
 I00 - Overfill - None
 H00 - Tank Leak Detection - None
 C02 - Pipe Location - Underground/On-ground
 G00 - Tank Secondary Containment - None
 F00 - Pipe External Protection - None
 B00 - Tank External Protection - None
 D01 - Pipe Type - Steel/Carbon Steel/Iron
 K00 - Spill Prevention - None
 A00 - Tank Internal Protection - None
 J04 - Dispenser - On Site Heating System (Suction)
 L00 - Piping Leak Detection - None

O73
SE
< 1/8
0.088 mi.
465 ft.

CON EDISON SERVICE BOX: 10670
70 SPENCER ST FRONT OF
BROOKLYN, NY 11205

RCRA NonGen / NLR **1017774802**
FINDS **NYP004526190**

Site 2 of 5 in cluster O

Relative:
Higher
Actual:
25 ft.

RCRA NonGen / NLR:
 Date Form Received by Agency: 2014-06-08 00:00:00.0
 Handler Name: CON EDISON SERVICE BOX: 10670
 Handler Address: 70 SPENCER ST FRONT OF
 Handler City,State,Zip: BROOKLYN, NY 11205
 EPA ID: NYP004526190
 Contact Name: THOMAS TEELING
 Contact Address: Not reported
 Contact City,State,Zip: Not reported
 Contact Telephone: 212-460-3770
 Contact Fax: Not reported
 Contact Email: Not reported
 Contact Title: SENIOR SCIENTIST
 EPA Region: 02

Map ID
 Direction
 Distance
 Elevation

MAP FINDINGS

Site

Database(s)

EDR ID Number
 EPA ID Number

CON EDISON SERVICE BOX: 10670 (Continued)

1017774802

Land Type:	Private
Federal Waste Generator Description:	Not a generator, verified
Non-Notifier:	Not reported
Biennial Report Cycle:	Not reported
Accessibility:	Not reported
Active Site Indicator:	Not reported
State District Owner:	NY
State District:	NYSDEC R2
Mailing Address:	IRVING PL, 15TH FL NE
Mailing City,State,Zip:	NEW YORK, NY 10003
Owner Name:	Not reported
Owner Type:	Not reported
Operator Name:	Not reported
Operator Type:	Not reported
Short-Term Generator Activity:	No
Importer Activity:	No
Mixed Waste Generator:	No
Transporter Activity:	No
Transfer Facility Activity:	No
Recycler Activity with Storage:	No
Small Quantity On-Site Burner Exemption:	No
Smelting Melting and Refining Furnace Exemption:	No
Underground Injection Control:	No
Off-Site Waste Receipt:	No
Universal Waste Indicator:	No
Universal Waste Destination Facility:	No
Federal Universal Waste:	No
Active Site Fed-Reg Treatment Storage and Disposal Facility:	Not reported
Active Site Converter Treatment storage and Disposal Facility:	Not reported
Active Site State-Reg Treatment Storage and Disposal Facility:	Not reported
Active Site State-Reg Handler:	---
Federal Facility Indicator:	Not reported
Hazardous Secondary Material Indicator:	NN
Sub-Part K Indicator:	Not reported
Commercial TSD Indicator:	No
Treatment Storage and Disposal Type:	Not reported
2018 GPRA Permit Baseline:	Not on the Baseline
2018 GPRA Renewals Baseline:	Not on the Baseline
Permit Renewals Workload Universe:	Not reported
Permit Workload Universe:	Not reported
Permit Progress Universe:	Not reported
Post-Closure Workload Universe:	Not reported
Closure Workload Universe:	Not reported
202 GPRA Corrective Action Baseline:	No
Corrective Action Workload Universe:	No
Subject to Corrective Action Universe:	No
Non-TSDs Where RCRA CA has Been Imposed Universe:	No
TSDs Potentially Subject to CA Under 3004 (u)/(v) Universe:	No
TSDs Only Subject to CA under Discretionary Auth Universe:	No
Corrective Action Priority Ranking:	No NCAPS ranking
Environmental Control Indicator:	No
Institutional Control Indicator:	No
Human Exposure Controls Indicator:	N/A
Groundwater Controls Indicator:	N/A
Operating TSD Universe:	Not reported
Full Enforcement Universe:	Not reported
Significant Non-Complier Universe:	No

Map ID
Direction
Distance
Elevation

MAP FINDINGS

Site

Database(s)

EDR ID Number
EPA ID Number

CON EDISON SERVICE BOX: 10670 (Continued)

1017774802

Unaddressed Significant Non-Complier Universe: No
Addressed Significant Non-Complier Universe: No
Significant Non-Complier With a Compliance Schedule Universe: No
Financial Assurance Required: Not reported
Handler Date of Last Change: 2015-02-11 11:48:56.0
Recognized Trader-Importer: No
Recognized Trader-Exporter: No
Importer of Spent Lead Acid Batteries: No
Exporter of Spent Lead Acid Batteries: No
Recycler Activity Without Storage: Not reported
Manifest Broker: Not reported
Sub-Part P Indicator: No

Historic Generators:

Receive Date: 2014-05-08 00:00:00.0
Handler Name: CON EDISON
Federal Waste Generator Description: Large Quantity Generator
State District Owner: NY
Large Quantity Handler of Universal Waste: No
Recognized Trader Importer: No
Recognized Trader Exporter: No
Spent Lead Acid Battery Importer: No
Spent Lead Acid Battery Exporter: No
Current Record: No
Non Storage Recycler Activity: Not reported
Electronic Manifest Broker: Not reported

Receive Date: 2014-05-08 00:00:00.0
Handler Name: CON EDISON
Federal Waste Generator Description: Not a generator, verified
State District Owner: NY
Large Quantity Handler of Universal Waste: No
Recognized Trader Importer: No
Recognized Trader Exporter: No
Spent Lead Acid Battery Importer: No
Spent Lead Acid Battery Exporter: No
Current Record: No
Non Storage Recycler Activity: Not reported
Electronic Manifest Broker: Not reported

Receive Date: 2014-06-08 00:00:00.0
Handler Name: CON EDISON SERVICE BOX: 10670
Federal Waste Generator Description: Not a generator, verified
State District Owner: NY
Large Quantity Handler of Universal Waste: No
Recognized Trader Importer: No
Recognized Trader Exporter: No
Spent Lead Acid Battery Importer: No
Spent Lead Acid Battery Exporter: No
Current Record: Yes
Non Storage Recycler Activity: Not reported
Electronic Manifest Broker: Not reported

List of NAICS Codes and Descriptions:

NAICS Codes: No NAICS Codes Found

Map ID
 Direction
 Distance
 Elevation

MAP FINDINGS

Site

Database(s)

EDR ID Number
 EPA ID Number

CON EDISON SERVICE BOX: 10670 (Continued)

1017774802

Facility Has Received Notices of Violations:
 Violations: No Violations Found

Evaluation Action Summary:
 Evaluations: No Evaluations Found

FINDS:
 Registry ID: 110063794782

Click Here:

Environmental Interest/Information System:

RCRAInfo is a national information system that supports the Resource Conservation and Recovery Act (RCRA) program through the tracking of events and activities related to facilities that generate, transport, and treat, store, or dispose of hazardous waste. RCRAInfo allows RCRA program staff to track the notification, permit, compliance, and corrective action activities required under RCRA.

[Click this hyperlink](#) while viewing on your computer to access additional FINDS: detail in the EDR Site Report.

**O74
 SE
 < 1/8
 0.088 mi.
 465 ft.**

**CON EDISON
 70 SPENCER ST FRONT OF
 BROOKLYN, NY 11205**

**NY MANIFEST S117060395
 N/A**

Site 3 of 5 in cluster O

**Relative:
 Higher
 Actual:
 25 ft.**

NY MANIFEST:
 Name: CON EDISON
 Address: 70 SPENCER ST FRONT OF
 City,State,Zip: BROOKLYN, NY 11205
 Country: USA
 EPA ID: NYP004526190
 Facility Status: Not reported
 Location Address 1: 70 SPENCER ST
 Code: BP
 Location Address 2: SB10640
 Total Tanks: Not reported
 Location City: BROOKLYN
 Location State: NY
 Location Zip: 11201
 Location Zip 4: Not reported

NY MANIFEST:
 EPAID: NYP004526190
 Mailing Name: CON EDISON
 Mailing Contact: CON EDISON
 Mailing Address 1: 4 IRVING PL
 Mailing Address 2: 15TH FL
 Mailing City: NEW YORK
 Mailing State: NY
 Mailing Zip: 10003
 Mailing Zip 4: Not reported
 Mailing Country: USA
 Mailing Phone: Not reported

Map ID
Direction
Distance
Elevation

MAP FINDINGS

Site

Database(s)

EDR ID Number
EPA ID Number

CON EDISON (Continued)

S117060395

NY MANIFEST:

Document ID:	Not reported
Manifest Status:	Not reported
seq:	Not reported
Year:	Not reported
Trans1 State ID:	NJ000027193
Trans2 State ID:	Not reported
Generator Ship Date:	05/08/2014
Trans1 Recv Date:	05/08/2014
Trans2 Recv Date:	Not reported
TSD Site Recv Date:	05/09/2014
Part A Recv Date:	Not reported
Part B Recv Date:	Not reported
Generator EPA ID:	NYP004526190
Trans1 EPA ID:	Not reported
Trans2 EPA ID:	Not reported
TSD ID 1:	NJD002200046
TSD ID 2:	Not reported
Manifest Tracking Number:	013246004JJK
Import Indicator:	N
Export Indicator:	N
Discr Quantity Indicator:	N
Discr Type Indicator:	N
Discr Residue Indicator:	N
Discr Partial Reject Indicator:	N
Discr Full Reject Indicator:	N
Manifest Ref Number:	Not reported
Alt Facility RCRA ID:	Not reported
Alt Facility Sign Date:	Not reported
MGMT Method Type Code:	H110
Waste Code:	Not reported
Waste Code:	Not reported
Waste Code:	Not reported
Waste Code:	Not reported
Waste Code:	Not reported
Waste Code:	Not reported
Quantity:	50
Units:	G - Gallons (liquids only)* (8.3 pounds)
Number of Containers:	1
Container Type:	TT - Cargo tank, tank trucks
Handling Method:	T Chemical, physical, or biological treatment.
Specific Gravity:	1
Waste Code:	D008
Waste Code 1_2:	Not reported
Waste Code 1_3:	Not reported
Waste Code 1_4:	Not reported
Waste Code 1_5:	Not reported
Waste Code 1_6:	Not reported

Map ID
 Direction
 Distance
 Elevation

MAP FINDINGS

Site

Database(s)

EDR ID Number
 EPA ID Number

P75
SSE
 < 1/8
 0.088 mi.
 465 ft.

LOT 7505,TAXBLOCK 1734
805 BEDFORD AVENUE
BROOKLYN, NY 11205

NY E DESIGNATION

S108075118
N/A

Site 1 of 2 in cluster P

Relative:
Higher
Actual:
29 ft.

E DESIGNATION:
 Name: LOT 7505,TAXBLOCK 1734
 Address: 805 BEDFORD AVENUE
 City,State,Zip: BROOKLYN, NY 11205
 Tax Lot(s): 7505
 Tax Block: 1734
 Borough Code: BK
 E-No: E-102
 Effective Date: 5/9/2001
 Satisfaction Date: Not reported
 Ceqr Number: 00DCP015K
 Ulurp Number: 000109 ZMK000109 ZMK
 Zoning Map No: 12d, 13b

Description: Underground Gasoline Storage Tanks* Testing Protocol.
 Lot Remediation Date: Not reported

Q76
NNE
 < 1/8
 0.089 mi.
 471 ft.

CON EDISON SERVICE BOX: 10663
16 SPENCER ST
BROOKLYN, NY 11205

RCRA NonGen / NLR
NY MANIFEST

1016969158
NYP004428074

Site 1 of 5 in cluster Q

Relative:
Lower
Actual:
17 ft.

RCRA NonGen / NLR:
 Date Form Received by Agency: 2014-02-28 00:00:00.0
 Handler Name: CON EDISON SERVICE BOX: 10663
 Handler Address: 16 SPENCER ST
 Handler City,State,Zip: BROOKLYN, NY 11205
 EPA ID: NYP004428074
 Contact Name: THOMAS TEELING
 Contact Address: Not reported
 Contact City,State,Zip: Not reported
 Contact Telephone: 212-460-3770
 Contact Fax: Not reported
 Contact Email: Not reported
 Contact Title: SENIOR SCIENTIST
 EPA Region: 02
 Land Type: Private
 Federal Waste Generator Description: Not a generator, verified
 Non-Notifier: Not reported
 Biennial Report Cycle: Not reported
 Accessibility: Not reported
 Active Site Indicator: Not reported
 State District Owner: NY
 State District: NYSDEC R2
 Mailing Address: IRVING PL, 15TH FL NE
 Mailing City,State,Zip: NEW YORK, NY 10003
 Owner Name: Not reported
 Owner Type: Not reported
 Operator Name: Not reported
 Operator Type: Not reported
 Short-Term Generator Activity: No
 Importer Activity: No
 Mixed Waste Generator: No

Map ID
 Direction
 Distance
 Elevation

MAP FINDINGS

Site

Database(s)

EDR ID Number
 EPA ID Number

CON EDISON SERVICE BOX: 10663 (Continued)

1016969158

Transporter Activity:	No
Transfer Facility Activity:	No
Recycler Activity with Storage:	No
Small Quantity On-Site Burner Exemption:	No
Smelting Melting and Refining Furnace Exemption:	No
Underground Injection Control:	No
Off-Site Waste Receipt:	No
Universal Waste Indicator:	No
Universal Waste Destination Facility:	No
Federal Universal Waste:	No
Active Site Fed-Reg Treatment Storage and Disposal Facility:	Not reported
Active Site Converter Treatment storage and Disposal Facility:	Not reported
Active Site State-Reg Treatment Storage and Disposal Facility:	Not reported
Active Site State-Reg Handler:	---
Federal Facility Indicator:	Not reported
Hazardous Secondary Material Indicator:	NN
Sub-Part K Indicator:	Not reported
Commercial TSD Indicator:	No
Treatment Storage and Disposal Type:	Not reported
2018 GPRC Permit Baseline:	Not on the Baseline
2018 GPRC Renewals Baseline:	Not on the Baseline
Permit Renewals Workload Universe:	Not reported
Permit Workload Universe:	Not reported
Permit Progress Universe:	Not reported
Post-Closure Workload Universe:	Not reported
Closure Workload Universe:	Not reported
202 GPRC Corrective Action Baseline:	No
Corrective Action Workload Universe:	No
Subject to Corrective Action Universe:	No
Non-TSDs Where RCRA CA has Been Imposed Universe:	No
TSDs Potentially Subject to CA Under 3004 (u)/(v) Universe:	No
TSDs Only Subject to CA under Discretionary Auth Universe:	No
Corrective Action Priority Ranking:	No NCAPS ranking
Environmental Control Indicator:	No
Institutional Control Indicator:	No
Human Exposure Controls Indicator:	N/A
Groundwater Controls Indicator:	N/A
Operating TSDF Universe:	Not reported
Full Enforcement Universe:	Not reported
Significant Non-Complier Universe:	No
Unaddressed Significant Non-Complier Universe:	No
Addressed Significant Non-Complier Universe:	No
Significant Non-Complier With a Compliance Schedule Universe:	No
Financial Assurance Required:	Not reported
Handler Date of Last Change:	2014-10-14 12:33:48.0
Recognized Trader-Importer:	No
Recognized Trader-Exporter:	No
Importer of Spent Lead Acid Batteries:	No
Exporter of Spent Lead Acid Batteries:	No
Recycler Activity Without Storage:	Not reported
Manifest Broker:	Not reported
Sub-Part P Indicator:	No

Historic Generators:

Receive Date: 2014-01-28 00:00:00.0
 Handler Name: CON EDISON SERVICE BOX: 10663

Map ID
Direction
Distance
Elevation

MAP FINDINGS

Site

Database(s)

EDR ID Number
EPA ID Number

CON EDISON SERVICE BOX: 10663 (Continued)

1016969158

Federal Waste Generator Description: Conditionally Exempt Small Quantity Generator
State District Owner: NY
Large Quantity Handler of Universal Waste: No
Recognized Trader Importer: No
Recognized Trader Exporter: No
Spent Lead Acid Battery Importer: No
Spent Lead Acid Battery Exporter: No
Current Record: No
Non Storage Recycler Activity: Not reported
Electronic Manifest Broker: Not reported

Receive Date: 2014-02-28 00:00:00.0
Handler Name: CON EDISON SERVICE BOX: 10663
Federal Waste Generator Description: Not a generator, verified
State District Owner: NY
Large Quantity Handler of Universal Waste: No
Recognized Trader Importer: No
Recognized Trader Exporter: No
Spent Lead Acid Battery Importer: No
Spent Lead Acid Battery Exporter: No
Current Record: Yes
Non Storage Recycler Activity: Not reported
Electronic Manifest Broker: Not reported

List of NAICS Codes and Descriptions:
NAICS Codes: No NAICS Codes Found

Facility Has Received Notices of Violations:
Violations: No Violations Found

Evaluation Action Summary:
Evaluations: No Evaluations Found

NY MANIFEST:
Name: CON EDISON
Address: 16 SPENCER ST
City,State,Zip: BROOKLYN, NY 11205
Country: USA
EPA ID: NYP004428074
Facility Status: Not reported
Location Address 1: 16 SPENCER ST
Code: BP
Location Address 2: Not reported
Total Tanks: Not reported
Location City: BROOKLYN
Location State: NY
Location Zip: 11205
Location Zip 4: Not reported

NY MANIFEST:
EPAID: NYP004428074
Mailing Name: CON EDISON
Mailing Contact: CON EDISON
Mailing Address 1: 4 IRVING PLACE
Mailing Address 2: 15TH FL

Map ID
Direction
Distance
Elevation

MAP FINDINGS

Site

Database(s)

EDR ID Number
EPA ID Number

CON EDISON SERVICE BOX: 10663 (Continued)

1016969158

Mailing City: NEW YORK
Mailing State: NY
Mailing Zip: 10003
Mailing Zip 4: Not reported
Mailing Country: USA
Mailing Phone: Not reported

NY MANIFEST:

Document ID: Not reported
Manifest Status: Not reported
seq: Not reported
Year: Not reported
Trans1 State ID: NJD003812047
Trans2 State ID: Not reported
Generator Ship Date: 01/28/2014
Trans1 Recv Date: 01/28/2014
Trans2 Recv Date: Not reported
TSD Site Recv Date: 02/03/2014
Part A Recv Date: Not reported
Part B Recv Date: Not reported
Generator EPA ID: NYP004428074
Trans1 EPA ID: Not reported
Trans2 EPA ID: Not reported
TSDF ID 1: NJD991291105
TSDF ID 2: Not reported
Manifest Tracking Number: 002329845GBF
Import Indicator: N
Export Indicator: N
Discr Quantity Indicator: N
Discr Type Indicator: N
Discr Residue Indicator: N
Discr Partial Reject Indicator: N
Discr Full Reject Indicator: N
Manifest Ref Number: Not reported
Alt Facility RCRA ID: Not reported
Alt Facility Sign Date: Not reported
MGMT Method Type Code: H110
Waste Code: Not reported
Waste Code: Not reported
Waste Code: Not reported
Waste Code: Not reported
Waste Code: Not reported
Waste Code: Not reported
Quantity: 500
Units: P - Pounds
Number of Containers: 1
Container Type: TT - Cargo tank, tank trucks
Handling Method: T Chemical, physical, or biological treatment.
Specific Gravity: 1
Waste Code: D008
Waste Code 1_2: Not reported
Waste Code 1_3: Not reported
Waste Code 1_4: Not reported
Waste Code 1_5: Not reported
Waste Code 1_6: Not reported

MAP FINDINGS

Map ID
Direction
Distance
Elevation

Site

Database(s)

EDR ID Number
EPA ID Number

R77 **731 BEDFORD AVENUE** **NY VCP** **S125317194**
North **731 BEDFORD AVENUE** **N/A**
< 1/8 **NEW YORK CITY, NY**
0.089 mi.
472 ft. **Site 1 of 14 in cluster R**

Relative: VCP NYC:
Lower Project ID: 17TMP0458K, 18EHAZ395K
Name: 731 BEDFORD AVENUE
Actual: Address: 731 BEDFORD AVENUE
15 ft. City,State,Zip: NEW YORK CITY, NY
Borough: Brooklyn

R78 **LOT 30,TAXBLOCK 1715** **NY E DESIGNATION** **S108075052**
North **731 BEDFORD AVENUE** **N/A**
< 1/8 **BROOKLYN, NY**
0.089 mi.
472 ft. **Site 2 of 14 in cluster R**

Relative: E DESIGNATION:
Lower Name: LOT 30,TAXBLOCK 1715
Address: 731 BEDFORD AVENUE
Actual: City,State,Zip: BROOKLYN, NY
15 ft. Tax Lot(s): 30
Tax Block: 1715
Borough Code: Not reported
E-No: E-102
Effective Date: 5/9/2001
Satisfaction Date: Not reported
Ceqr Number: 00DCP015K
Ulurp Number: 000109 ZMK000109 ZMK
Zoning Map No: 12d, 13b

Description: Underground Gasoline Storage Tanks* Testing Protocol.
Lot Remediation Date: Not reported

O79 **LOT 7513,TAXBLOCK 1734** **NY E DESIGNATION** **S111073132**
SE **74 SPENCER STREET** **N/A**
< 1/8 **BROOKLYN, NY 11205**
0.091 mi.
482 ft. **Site 4 of 5 in cluster O**

Relative: E DESIGNATION:
Higher Name: LOT 7513,TAXBLOCK 1734
Address: 74 SPENCER STREET
Actual: City,State,Zip: BROOKLYN, NY 11205
27 ft. Tax Lot(s): 7513
Tax Block: 1734
Borough Code: BK
E-No: E-102
Effective Date: 5/9/2001
Satisfaction Date: Not reported
Ceqr Number: 00DCP015K
Ulurp Number: 000109 ZMK000109 ZMK
Zoning Map No: 12d, 13b

Description: Underground Gasoline Storage Tanks* Testing Protocol.
Lot Remediation Date: Not reported

MAP FINDINGS

Map ID
 Direction
 Distance
 Elevation

Site

Database(s)

EDR ID Number
 EPA ID Number

Q80 **14 SPENCER ST/NORELL INDU**
NNE **14 SPENCER STREET**
< 1/8 **NEW YORK CITY, NY**
0.091 mi.
483 ft. **Site 2 of 5 in cluster Q**

NY LTANKS **S100145821**
N/A

Relative:
Lower
Actual:
16 ft.

LTANKS:
 Name: 14 SPENCER ST/NORELL INDU
 Address: 14 SPENCER STREET
 City,State,Zip: NEW YORK CITY, NY
 Spill Number/Closed Date: 8910010 / 2003-02-13
 Facility ID: 8910010
 Site ID: 81726
 Spill Date: 1990-01-18
 Spill Cause: Tank Failure
 Spill Source: Commercial/Industrial
 Spill Class: C4
 Cleanup Ceased: Not reported
 SWIS: 2401
 Investigator: TOMASELLO
 Referred To: Not reported
 Reported to Dept: 1990-01-19
 CID: Not reported
 Water Affected: Not reported
 Spill Notifier: Other
 Last Inspection: Not reported
 Recommended Penalty: False
 Meets Standard: False
 UST Involvement: False
 Remediation Phase: 0
 Date Entered In Computer: 1990-05-16
 Spill Record Last Update: 2003-02-13
 Spiller Name: Not reported
 Spiller Company: NORELL INDUSTRIES
 Spiller Address: 14 SPENCER STREET
 Spiller County: 001
 Spiller Contact: Not reported
 Spiller Phone: Not reported
 Spiller Extention: Not reported
 DEC Region: 2
 DER Facility ID: 75558
 DEC Memo: ""
 Remarks: "TANK RUPTURED, OIL IN BASEMENT & DRAIN."

All Materials:
 Site ID: 81726
 Operable Unit ID: 935098
 Operable Unit: 01
 Material ID: 443142
 Material Code: 0001A
 Material Name: #2 fuel oil
 Case No.: Not reported
 Material FA: Petroleum
 Quantity: 700.00
 Units: G
 Recovered: .00
 Oxygenate: Not reported

MAP FINDINGS

Map ID
 Direction
 Distance
 Elevation

Site

Database(s)

EDR ID Number
 EPA ID Number

S81
NE
< 1/8
0.092 mi.
488 ft.

25 SPENCER STREET
25 SPENCER STREET
BROOKLYN, NY
Site 1 of 2 in cluster S

NY Spills **S102147484**
N/A

Relative:
Lower
Actual:
17 ft.

SPILLS:

Name: 25 SPENCER STREET
 Address: 25 SPENCER STREET
 City,State,Zip: BROOKLYN, NY
 Spill Number/Closed Date: 9311586 / 1993-01-06
 Facility ID: 9311586
 Facility Type: ER
 DER Facility ID: 101991
 Site ID: 117235
 DEC Region: 2
 Spill Cause: Deliberate
 Spill Class: C4
 SWIS: 2401
 Spill Date: 1993-12-28
 Investigator: CAMMISA
 Referred To: Not reported
 Reported to Dept: 1993-12-28
 CID: Not reported
 Water Affected: Not reported
 Spill Source: Commercial/Industrial
 Spill Notifier: Local Agency
 Cleanup Ceased: 1993-01-06
 Cleanup Meets Std: True
 Last Inspection: Not reported
 Recommended Penalty: False
 UST Trust: False
 Remediation Phase: 0
 Date Entered In Computer: 1994-01-07
 Spill Record Last Update: 2004-09-30
 Spiller Name: Not reported
 Spiller Company: MAIN OFFICE
 Spiller Address: 476 FLUSHING AVENUE
 Spiller Company: 001
 Contact Name: Not reported
 DEC Memo: ""
 Remarks: "INTERMITTANT DUMPING TO 2 YRS. NO FURTHER INFOR. REQUIRED FROM DEP A NOTIFIER CASE CLOSED!"

All Materials:

Site ID: 117235
 Operable Unit ID: 990206
 Operable Unit: 01
 Material ID: 390616
 Material Code: 0066A
 Material Name: unknown petroleum
 Case No.: Not reported
 Material FA: Petroleum
 Quantity: -1.00
 Units: Not reported
 Recovered: .00
 Oxygenate: Not reported

MAP FINDINGS

Map ID			EDR ID Number
Direction			EPA ID Number
Distance			
Elevation	Site	Database(s)	

K82 North < 1/8 0.092 mi. 488 ft.	436 FLUSHING AVENUE 436 FLUSHING AVENUE NEW YORK CITY, NY Site 2 of 7 in cluster K	NY VCP	S121133152 N/A
Relative: Lower	VCP NYC: Project ID: 17TMP0397K, 17EHAZ281K, 17CVCP080K Name: 436 FLUSHING AVENUE Address: 436 FLUSHING AVENUE City,State,Zip: NEW YORK CITY, NY Borough: Brooklyn		
Actual: 15 ft.			

K83 North < 1/8 0.092 mi. 488 ft.	GROUND WATER - OER 436 FLUSHING AVE BROOKLYN, NY Site 3 of 7 in cluster K	NY Spills	S120702652 N/A
Relative: Lower	SPILLS: Name: GROUND WATER - OER Address: 436 FLUSHING AVE City,State,Zip: BROOKLYN, NY Spill Number/Closed Date: 1701259 / Not Reported Facility ID: 1701259 Facility Type: ER DER Facility ID: 501957 Site ID: 548302 DEC Region: 2 Spill Cause: Unknown Spill Class: Not reported SWIS: 2401 Spill Date: 2017-05-09 Investigator: RHLIN Referred To: Not reported Reported to Dept: 2017-05-09 CID: Not reported Water Affected: Not reported Spill Source: Commercial/Industrial Spill Notifier: Other Cleanup Ceased: Not reported Cleanup Meets Std: False Last Inspection: Not reported Recommended Penalty: False UST Trust: False Remediation Phase: 1 Date Entered In Computer: 2017-05-09 Spill Record Last Update: 2019-08-05 Spiller Name: ROBERT Spiller Company: UNKNOWN Spiller Address: 436 FLUSHING AVE Spiller Company: 999 Contact Name: ROBERT DEC Memo: "5-9-17 - Obligado - Desk Duty (Covering for Jenn) - This is an OER remediation site. As per Jeff Vought, this spill is assigned to Pratik Lahkani. Spill summary from Shaminder Chawla OER email on 5-8-17 : RI investigations have been completed at above address. This property has a history of filling station. The filling station was closed last month and the underground storage tanks, pump islands and all associated piping was removed from the Site in March 2017.		
Actual: 15 ft.			

MAP FINDINGS

GROUND WATER - OER (Continued)

S120702652

Specifically, three 4,000-gallon underground storage tanks (USTs) were removed from the Site at this time. No holes or evidence of release was observed while removing the tanks from the ground. Additionally, endpoint samples collected by EBC showed no detections of CP-51 list VOCs or SVOCs. PBS # 2-600822 The proposed future use of the Site will include a new 5-story residential use building with a full cellar. Approximately half of the cellar level will require excavation to 7.5 feet below grade and the other half will require excavation to 11.75 feet below grade. RIR SUMMARY 1.Depth to groundwater was measured at 7-9 feet below grade surface (bgs); 2.SOIL- No VOC compounds detected in soil; 3.GROUNWATER- Elevated levels of petroleum-related VOCs were detected at concentrations exceeding GQS including 1,2,4-trimethylbenzene (max. 1,800 ug/L), 1,3,5-trimethylbenzene (max. 420 ug/L), benzene (max. 120 ug/L), ethylbenzene (max. 1,700 ug/L), isopropylbenzene (max. 160 ug/L), naphthalene (max. 340 ug/L), n-butylbenzene (max. 20 ug/L), n-propylbenzene (max. 300 ug/L), o-xylene (max. 1,100 ug/L), p-isopropyltoluene (max. 5.8 ug/L), sec-butylbenzene (max. 17 ug/L), styrene (max. 6.4 ug/L), and toluene (max. 390 ug/L); and 4.SOIL VAPOR - Soil vapor has trace concentrations of BTEX (max. of 193 g/m3), and no chlorinated VOCs. 05/10/17 - Lakhani As per DEC Vought, may have to consult with NYSDOH on vapor mitigation efforts in the new building unless the basement of the new building will be a ventilated parking garage, as the proposed depth of part of the new building is 7.5'bg and the contaminated groundwater is 7'-9'bg. OER Project #17TMP0397K File Review: RIR (EBC, 05/2017) - The proposed future use of the site will include a new 5-story residential use building with a full cellar. The cellar level of the building will consist of residential and accessory, open cellar space. Past uses of the site were commercial and residential which includes a radiator repair shop. By 1977 the site was developed into a filling station. The filling station was closed and USTs, pump islands and all associated piping was removed from the site in March 2017. Water level data was collected from four (4) monitoring wells. Depth to groundwater was measured at 7.12'-8.92'bg. Thirteen (13) soil samples were collected to be analyzed. Five (5) soil vapor probes were installed. One of the soil vapor samples could not be sampled because the vapor point flooded. Soil vapor probes were installed to a depth of 10'bg which represents the proposed new building's cellar foundation depth. Soil results are as follow: xylene 4300 ppb(SB-2, 0-2'bg), xylene 1010 ppb(SB-4, 8-10'bg). Groundwater results are as follow: benzene 9.3 ug/L(MW1), 1,2,4-trimethylbenzene 1800 ug/L(MW3), 1,3,5-trimethylbenzene 420 ug/L(MW3), benzene 120 ug/L(MW3), ethylbenzene 1700 ug/L(MW3), naphthalene 340 ug/L(MW3), p/m-xylene 4300 ug/L(MW3), o-xylene 1100 ug/L(MW3), toluene 390 ug/L(MW4), 1,2,4-trimethylbenzene 380-400 ug/L(MW4), 1,3,5-trimethylbenzene 84-90 ug/L(MW4), benzene 4.9-5.1 ug/L(MW4), ethylbenzene 160-180 ug/L(MW4), p/m-xylene 990-1100 ug/L(MW4), naphthalene 53 ug/L(MW4), o-xylene 410-430 ug/L(MW4), toluene 43-46 ug/L(MW4). Soil vapor results are as follow: 1,2,4-trimethylbenzene 6.93 ug/m3(SV2), 1,2,4-trimethylbenzene 5.7 ug/m3(SV3), 1,2,4-trimethylbenzene 5.55 ug/m3(SV4), 1,2,4-trimethylbenzene 5.8 ug/m3(SV5), 1,3,5-trimethylbenzene 12.4 ug/m3(SV3), acetone 698 ug/m3(SV2), acetone 1410 ug/m3(SV3), acetone 650 ug/m3(SV5), ethylbenzene 27 ug/m3(SV2), ethylbenzene 7.98 ug/m3(SV3), ethylbenzene 14.7 ug/m3(SV4), ethylbenzene 12.2 ug/m3(SV5), p/m-xylene 122 ug/m3(SV2), p/m-xylene 38.5 ug/m3(SV3), p/m-xylene 56 ug/m3(SV4), p/m-xylene 46

Map ID
Direction
Distance
Elevation

MAP FINDINGS

Site

Database(s)

EDR ID Number
EPA ID Number

GROUND WATER - OER (Continued)

S120702652

ug/m3(SV5), MTBE 61.6 ug/m3(SV3), o-xylene 37.9 ug/m3(SV2), o-xylene 21.8 ug/m3(SV3), o-xylene 18.2 ug/m3(SV4), o-xylene 15 ug/m3(SV5), PCE 17.2 ug/m3(SV2), PCE 6.1 ug/m3(SV4), PCE 11.7 ug/m3(SV5). In his email, NYSDOH Nathan Walz notices an oddity in the vapor sampling. It is stated in the RIR that groundwater was measured to a depth of 7.12-8.92'bg, however, the soil vapor samples were collected at 10'bg. This would make them underwater, although, one of the points did flood. This does not follow the NYSDOH's protocol which states that soil vapors must be sampled at either 5'bgs or 2' above the groundwater interface. The below link includes several reports related to the spill case:
<https://www.dropbox.com/sh/fv25ppuoj1oqb1/AADuZPMTwZvnuMOegomX4M1Ga?dl=0> 05/11/17 - Lakhani Three (3) 4000 gallon USTs were excavated and removed from the site in March 2017. Removal was completed by CDSP, Inc. Tank removal work included excavating overlying or adjacent soil to expose the individual tanks, removing and disposing of the tank contents, removing the tanks, and disposing of the tank as recycled scrap metal. All dispensers, piping, and associated service station equipment were also removed. The USTs were inspected and there was no evidence of holes in any of the tanks. CDSP collected endpoint samples and screened them with a PID. Readings were negligible and there was no visual/olfactory evidence of contamination. The five (5) endpoint samples showed no exceedances of CP-51 SCLs for VOCs or SVOCs. 05/30/17 - Lakhani On 05/24/17, spoke to OER Chawla regarding further remediation at the site. DEC Lakhani recommended a second round of groundwater sampling. Upon receiving the groundwater data, if values are high then plans will be developed and included in the RAWP as an addendum to treat the water possibly by ORC. Soil contamination is not of concern since excavation will be taking place down to groundwater. On 05/25/17, NYSDOH Nathan Walz emails to inform that the description of past use of the site fails to report that there used to be until June 2009 or later two attached garage bays where automobile work most likely occurred. It appears that there is a lack of data in the vicinity of former garage area where they may have been floor drains etc., that may have led to subsurface contamination. Nathan recommends collection of additional soil, groundwater, and soil vapor samples in this area. Furthermore, the report does not state why only two (2) of the six (6) soil borings go to the groundwater interface and the remainder are shallow 0-2 feet samples. As per the RIR, soil boring samples were collected continuously from the surface to a final depth of 10' bg... Soil recovered from each soil boring was field screened for the presence of VOCs with a PID and visually inspected for evidence of contamination. Two (2) soil samples were retained from each soil boring representing the shallow, 0-2' interval and deep, 8-10' interval except for at SB1 where an additional soil sample was collected from the 6-8' interval. 07/06/17 - Lakhani OER Shaminder sent the following the email: By the time we got your email that additional work is not needed, EBC was in field collecting additional data. Attached is the new data and the old data combined for the 436 Flushing Ave site. The two additional borings SB7 & SB8 did were pretty consistent with the April data, the groundwater data was slightly better and the soil vapor data was pretty consistent. Also, the groundwater flow direction stayed pretty close to the same. We have reviewed RAWP prepared by EBC. Edited clean and redline copies are attached. Pdf version is in EPIC. Basically, RAWP requires:
1.Track 4 remedy full property excavations ranging from 7.5 to 11.5

GROUND WATER - OER (Continued)

S120702652

feet below grade. 2. Localized dewatering (GW table at 7) 3. End point sampling 4. Waterproofing/vapor barrier system Grace 300R product 5. Composite cover with 6 concrete slab 6. Post excavation GW monitoring if required by DEC This is rush job. We are planning to approve documents by end of this week. Let me know if you have any comments 09/12/17 - Lakhani DEC Lakhani required a third round of post excavation groundwater monitoring to confirm attenuation. 10/18/17 - Lakhani OER Shaminder informed that all five (5) groundwater wells have been destroyed. DEC Lakhani confirmed that the wells do not have to be reinstalled and so there is no continued monitoring required as there are no sensitive receptors downgradient from the site. A third round of groundwater samples was not collected since the wells were destroyed. 11/14/17 - Lakhani Three (3) tanks have been found on section B2 of the property. One tank was found on 10/20/17, another on 10/25/17 and the last on 11/01/17. The tanks were removed and endpoint samples were collected. Most samples results were returned indicating no VOC and SVOC exceedances, except UST-B for the tank found on 10/25/17. The concentration for xylene in UST-B was 427 ug/kg(5'bg). The final depth of excavation in this tank excavation area is 7'bg. 11/29/17 - Lakhani RAWP (EBC, 06/2017) - The proposed remedial action will consist of: 1) Selection of Track 4 Site Specific SCOs, 2) Completion of a waste characterization study prior to excavation activities, 3) pproximately half of the Site's footprint will require excavation to 7.5 feet below grade and the other half will require excavation to 11.75 feet below grade for the installation of the cellar level. Additional excavation will be required for the installation of footers and the elevator pit, 4) Removal of any additional UST is encountered, 5) Since groundwater is present at approximately 7 to 9 feet below grade and the redevelopment will require excavation from approximately 7 to 11.75 feet below grade for the installation of the cellar as well as an additional 5.5 feet for an elevator pit, groundwater will be encountered and local dewatering will be needed, 6) Collection of five (5) endpoint samples across the building's footprint, and 7) Installation of a waterproofing/vapor barrier system below the building's concrete poured slab as well as behind foundation walls of the proposed building. 12/28/17 - Lakhani EBC uploaded the endpoint samples to OER EPIC. Five (5) locations (EP1 through EP5) were sampled and vertically delineated. Sample results are as follow: 1,2,4-trimethylbenzene 6400 ppb(EP1, 11.5'bg), ethylbenzene 2000 ppb(EP1, 11.5'bg), toluene 1200 ppb(EP1, 11.5'bg), xylene less than 6570 ppb(EP1, 11.5'bg), 1,2,4-trimethylbenzene 13000 ppb(EP2, 11.5'bg), ethylbenzene 2700 ppb(EP2, 11.5'bg), toluene 1000 ppb(EP2, 11.5'bg), xylene less than 12240 ppb(EP2, 11.5'bg), 1,2,4-trimethylbenzene 4000 ppb(EP2, 12'bg), xylene less than 3290 ppb. Clean soils were encountered at 12.5'bg at EP1 and at 13'bg at EP2. No exceedances were observed in EP3 through EP5. 06/22/18 - Lakhani EBC informed that the current slab is roughly 7'bg on the southern half of the property and just over 10' on the northern. This required excavation depths of approx. 8' on the south side and 11'-11.5' on the north side. However, additional soil was removed from the north side after the first couple of endpoints failed. The northern portion of the property was excavated to 13'-13.5'bg at which depth groundwater was beginning to daylight. This area was brought back to the desired grade with 3/4 bluestone before pouring the 6 -8 cellar floor. 08/05/19 - Lakhani - Spill being transferred to Lin."

Map ID
 Direction
 Distance
 Elevation

MAP FINDINGS

Site

Database(s)

EDR ID Number
 EPA ID Number

GROUND WATER - OER (Continued)

S120702652

Remarks: "former gas station samples found materials in ground water clean up is pending"

All Materials:
 Site ID: 548302
 Operable Unit ID: 1296452
 Operable Unit: 01
 Material ID: 2302486
 Material Code: 0064A
 Material Name: unknown material
 Case No.: Not reported
 Material FA: Other
 Quantity: Not reported
 Units: Not reported
 Recovered: Not reported
 Oxygenate: Not reported

K84
North
< 1/8
0.092 mi.
488 ft.

LOT 40,TAXBLOCK 1886
436 FLUSHING AVENUE
BROOKLYN, NY
Site 4 of 7 in cluster K

NY E DESIGNATION **S108075068**
N/A

Relative:
Lower
Actual:
15 ft.

E DESIGNATION:
 Name: LOT 40,TAXBLOCK 1886
 Address: 436 FLUSHING AVENUE
 City,State,Zip: BROOKLYN, NY
 Tax Lot(s): 40
 Tax Block: 1886
 Borough Code: Not reported
 E-No: E-102
 Effective Date: 5/9/2001
 Satisfaction Date: Not reported
 Ceqr Number: 00DCP015K
 Ulurp Number: 000109 ZMK000109 ZMK
 Zoning Map No: 12d, 13b

Description: Underground Gasoline Storage Tanks* Testing Protocol.
 Lot Remediation Date: Not reported

K85
North
< 1/8
0.094 mi.
494 ft.

SPILL NUMBER 0307780
732 BEDFORD AVE
BROOKLYN, NY
Site 5 of 7 in cluster K

NY Spills **S106124896**
N/A

Relative:
Lower
Actual:
14 ft.

SPILLS:
 Name: SPILL NUMBER 0307780
 Address: 732 BEDFORD AVE
 City,State,Zip: BROOKLYN, NY
 Spill Number/Closed Date: 0307780 / 2003-10-27
 Facility ID: 0307780
 Facility Type: ER
 DER Facility ID: 68605
 Site ID: 93850
 DEC Region: 2

Map ID
Direction
Distance
Elevation

MAP FINDINGS

Site

Database(s)

EDR ID Number
EPA ID Number

SPILL NUMBER 0307780 (Continued)

S106124896

Spill Cause: Equipment Failure
Spill Class: C3
SWIS: 2401
Spill Date: 2003-10-15
Investigator: CESAWYER
Referred To: Not reported
Reported to Dept: 2003-10-23
CID: 365
Water Affected: Not reported
Spill Source: Commercial Vehicle
Spill Notifier: Responsible Party
Cleanup Ceased: Not reported
Cleanup Meets Std: False
Last Inspection: Not reported
Recommended Penalty: False
UST Trust: False
Remediation Phase: 0
Date Entered In Computer: 2003-10-23
Spill Record Last Update: 2003-10-27
Spiller Name: Not reported
Spiller Company: BFI
Spiller Address: 72 SCOTT AV
Spiller Company: 001
Contact Name: Not reported
DEC Memo: "Prior to Sept, 2004 data translation this spill Lead_DEC Field was SAWYER 10/27/03 1530 Hrs - Sawyer - Roadway spill before large rain. Closed."

Remarks: "hose broke on truck - was immediately cleaned up"

All Materials:

Site ID: 93850
Operable Unit ID: 876332
Operable Unit: 01
Material ID: 501308
Material Code: 0010
Material Name: hydraulic oil
Case No.: Not reported
Material FA: Petroleum
Quantity: .00
Units: G
Recovered: .00
Oxygenate: Not reported

Name: SPILL NUMBER 0307486
Address: 732 BEDFORD AVE
City,State,Zip: BROOKLYN, NY
Spill Number/Closed Date: 0307486 / 2003-10-16
Facility ID: 0307486
Facility Type: ER
DER Facility ID: 68605
Site ID: 72759
DEC Region: 2
Spill Cause: Unknown
Spill Class: C4
SWIS: 2401
Spill Date: 2003-10-15
Investigator: SMSANGES

Map ID
Direction
Distance
Elevation

MAP FINDINGS

Site

Database(s)

EDR ID Number
EPA ID Number

SPILL NUMBER 0307780 (Continued)

S106124896

Referred To: Not reported
Reported to Dept: 2003-10-15
CID: 207
Water Affected: Not reported
Spill Source: Commercial Vehicle
Spill Notifier: Local Agency
Cleanup Ceased: Not reported
Cleanup Meets Std: False
Last Inspection: Not reported
Recommended Penalty: False
UST Trust: False
Remediation Phase: 0
Date Entered In Computer: 2003-10-15
Spill Record Last Update: 2003-10-17
Spiller Name: Not reported
Spiller Company: Not reported
Spiller Address: Not reported
Spiller Company: 001
Contact Name: SEAN
DEC Memo: "Prior to Sept, 2004 data translation this spill Lead_DEC Field was SANGESLAND Sangesland called Sanitation to sand the area"
Remarks: "area sanded"

All Materials:

Site ID: 72759
Operable Unit ID: 873907
Operable Unit: 01
Material ID: 571353
Material Code: 0009
Material Name: gasoline
Case No.: Not reported
Material FA: Petroleum
Quantity: .00
Units: G
Recovered: .00
Oxygenate: Not reported

Site ID: 72759
Operable Unit ID: 873907
Operable Unit: 01
Material ID: 571354
Material Code: 0015
Material Name: motor oil
Case No.: Not reported
Material FA: Petroleum
Quantity: .00
Units: G
Recovered: .00
Oxygenate: Not reported

Map ID
Direction
Distance
Elevation

MAP FINDINGS

Site

Database(s)

EDR ID Number
EPA ID Number

K86
North
< 1/8
0.094 mi.
494 ft.

D M SERVICE STATION
732 BEDFORD AVE
BROOKLYN, NY 11205

Site 6 of 7 in cluster K

EDR Hist Auto **1021239664**
N/A

Relative: EDR Hist Auto
Lower

Actual: 14 ft.	Year:	Name:	Type:
	1969	D M SERVICE STATION	Gasoline Service Stations
	1969	JEANTY GEORGE	Gasoline Service Stations
	1970	D M SERVICE STATION	Gasoline Service Stations
	1970	JEANTY GEORGE	Gasoline Service Stations
	1992	CBS AUTO REPR	General Automotive Repair Shops
	1994	CBS AUTO REPR	General Automotive Repair Shops
	1995	CBS AUTO REPR	General Automotive Repair Shops
	2005	732 BEDFORD AVE CORP	Gasoline Service Stations
	2006	732 BEDFORD AVE CORP	Gasoline Service Stations
	2007	732 BEDFORD AVE CORP	Gasoline Service Stations
	2008	732 BEDFORD AVE CORP	Gasoline Service Stations
	2009	732 BEDFORD AVE CORP	Gasoline Service Stations
	2010	732 BEDFORD AVE CORP	Gasoline Service Stations
	2011	732 BEDFORD AVE CORP	Gasoline Service Stations
	2012	732 BEDFORD AVE CORP	Gasoline Service Stations
	2013	732 BEDFORD AVE CORP	Gasoline Service Stations
	2014	732 BEDFORD AVE CORP	Gasoline Service Stations

K87
North
< 1/8
0.094 mi.
494 ft.

PRIDE GAS CORP.
732 BEDFORD AVENUE
BROOKLYN, NY 11205

Site 7 of 7 in cluster K

NY UST **U003065884**
N/A

Relative:
Lower

UST:

Name: PRIDE GAS CORP.
Address: 732 BEDFORD AVENUE
City,State,Zip: BROOKLYN, NY 11205
Id/Status: 2-600822 / Unregulated/Closed
Program Type: PBS
Region: STATE
DEC Region: 2
Expiration Date: N/A
UTM X: 588109.45946
UTM Y: 4505856.46972
Site Type: Retail Gasoline Sales

Affiliation Records:

Site Id: 22794
Affiliation Type: Emergency Contact
Company Name: 436 FLUSSHING LLC
Contact Type: Not reported
Contact Name: MATT KATZ
Address1: Not reported
Address2: Not reported
City: Not reported
State: NN
Zip Code: Not reported
Country Code: 999
Phone: (917) 418-1178
Email: Not reported

Map ID
Direction
Distance
Elevation

MAP FINDINGS

Site

Database(s)

EDR ID Number
EPA ID Number

PRIDE GAS CORP. (Continued)

U003065884

Fax Number: Not reported
Modified By: KXLIU
Date Last Modified: 2020-01-27

Site Id: 22794
Affiliation Type: Facility Operator
Company Name: PRIDE GAS CORP.
Contact Type: Not reported
Contact Name: CHESKIE WEISZ
Address1: Not reported
Address2: Not reported
City: Not reported
State: NN
Zip Code: Not reported
Country Code: 001
Phone: (917) 817-7115
EMail: Not reported
Fax Number: Not reported
Modified By: DMPOKRZY
Date Last Modified: 2017-03-28

Site Id: 22794
Affiliation Type: Mail Contact
Company Name: CW REALTY
Contact Type: DIRECTOR OF DEVELOPMENT
Contact Name: MATT KATZ
Address1: 16 WAVERLY AVENUE
Address2: Not reported
City: BROOKLYN
State: NY
Zip Code: 11205
Country Code: 001
Phone: (917) 418-1178
EMail: MK@CWREALTY.NET
Fax Number: Not reported
Modified By: KXLIU
Date Last Modified: 2020-01-27

Site Id: 22794
Affiliation Type: Facility Owner
Company Name: 436 FLUSHING LLC
Contact Type: DIRECTOR OF DEVELOPMENT
Contact Name: MATT KATZ
Address1: 320 ROEBLING STREET
Address2: SUITE #304
City: BROOKLYN
State: NY
Zip Code: 11211
Country Code: 001
Phone: (917) 415-8742
EMail: Not reported
Fax Number: Not reported
Modified By: KXLIU
Date Last Modified: 2020-01-27

Tank Info:

Map ID
Direction
Distance
Elevation

MAP FINDINGS

Site

Database(s)

EDR ID Number
EPA ID Number

PRIDE GAS CORP. (Continued)

U003065884

Tank Number: 1
Tank ID: 43962
Tank Status: Closed - Removed
Material Name: Closed - Removed
Capacity Gallons: 550
Install Date: Not reported
Date Tank Closed: Not reported
Registered: True
Tank Location: Underground
Tank Type: Steel/carbon steel
Material Code: 0009
Common Name of Substance: Gasoline

Tightness Test Method: NN
Date Test: Not reported
Next Test Date: Not reported
Pipe Model: Not reported
Modified By: TRANSLAT
Last Modified: 04/14/2017

Equipment Records:

H00 - Tank Leak Detection - None
I00 - Overfill - None
C02 - Pipe Location - Underground/On-ground
G00 - Tank Secondary Containment - None
J02 - Dispenser - Suction Dispenser
A00 - Tank Internal Protection - None
B01 - Tank External Protection - Painted/Asphalt Coating
D01 - Pipe Type - Steel/Carbon Steel/Iron
F00 - Pipe External Protection - None

Tank Number: 10
Tank ID: 285002
Tank Status: Closed - Removed
Material Name: Closed - Removed
Capacity Gallons: 550
Install Date: Not reported
Date Tank Closed: 11/01/2017
Registered: True
Tank Location: Underground
Tank Type: Steel/carbon steel
Tightness Test Method: -
Date Test: Not reported
Next Test Date: Not reported
Pipe Model: Not reported
Modified By: KXLIU
Last Modified: 01/27/2020

Equipment Records:

L00 - Piping Leak Detection - None
D00 - Pipe Type - No Piping
G00 - Tank Secondary Containment - None
E00 - Piping Secondary Containment - None
H00 - Tank Leak Detection - None
I00 - Overfill - None
J00 - Dispenser - None
F00 - Pipe External Protection - None

Map ID
Direction
Distance
Elevation

MAP FINDINGS

Site

Database(s)

EDR ID Number
EPA ID Number

PRIDE GAS CORP. (Continued)

U003065884

B00 - Tank External Protection - None
C00 - Pipe Location - No Piping
K00 - Spill Prevention - None
A00 - Tank Internal Protection - None

Tank Number: 2
Tank ID: 43963
Tank Status: Closed - Removed
Material Name: Closed - Removed
Capacity Gallons: 550
Install Date: Not reported
Date Tank Closed: Not reported
Registered: True
Tank Location: Underground
Tank Type: Steel/carbon steel
Material Code: 0009
Common Name of Substance: Gasoline

Tightness Test Method: NN
Date Test: Not reported
Next Test Date: Not reported
Pipe Model: Not reported
Modified By: TRANSLAT
Last Modified: 04/14/2017

Equipment Records:

C02 - Pipe Location - Underground/On-ground
G00 - Tank Secondary Containment - None
J02 - Dispenser - Suction Dispenser
H00 - Tank Leak Detection - None
I00 - Overfill - None
F00 - Pipe External Protection - None
A00 - Tank Internal Protection - None
B01 - Tank External Protection - Painted/Asphalt Coating
D01 - Pipe Type - Steel/Carbon Steel/Iron

Tank Number: 3
Tank ID: 43964
Tank Status: Closed - Removed
Material Name: Closed - Removed
Capacity Gallons: 550
Install Date: Not reported
Date Tank Closed: Not reported
Registered: True
Tank Location: Underground
Tank Type: Steel/carbon steel
Material Code: 0009
Common Name of Substance: Gasoline

Tightness Test Method: NN
Date Test: Not reported
Next Test Date: Not reported
Pipe Model: Not reported
Modified By: TRANSLAT
Last Modified: 04/14/2017

Map ID
Direction
Distance
Elevation

MAP FINDINGS

Site

Database(s)

EDR ID Number
EPA ID Number

PRIDE GAS CORP. (Continued)

U003065884

Equipment Records:

C02 - Pipe Location - Underground/On-ground
G00 - Tank Secondary Containment - None
J02 - Dispenser - Suction Dispenser
H00 - Tank Leak Detection - None
I00 - Overfill - None
F00 - Pipe External Protection - None
A00 - Tank Internal Protection - None
B01 - Tank External Protection - Painted/Asphalt Coating
D01 - Pipe Type - Steel/Carbon Steel/Iron

Tank Number: 4
Tank ID: 43965
Tank Status: Closed - Removed
Material Name: Closed - Removed
Capacity Gallons: 550
Install Date: Not reported
Date Tank Closed: 11/01/2017
Registered: True
Tank Location: Underground
Tank Type: Steel/carbon steel
Material Code: 0009
Common Name of Substance: Gasoline

Tightness Test Method: -
Date Test: Not reported
Next Test Date: Not reported
Pipe Model: Not reported
Modified By: KXLIU
Last Modified: 01/27/2020

Equipment Records:

B00 - Tank External Protection - None
F00 - Pipe External Protection - None
A00 - Tank Internal Protection - None
D01 - Pipe Type - Steel/Carbon Steel/Iron
C02 - Pipe Location - Underground/On-ground
G00 - Tank Secondary Containment - None
J02 - Dispenser - Suction Dispenser
H00 - Tank Leak Detection - None
I00 - Overfill - None

Tank Number: 5
Tank ID: 43966
Tank Status: Closed - Removed
Material Name: Closed - Removed
Capacity Gallons: 550
Install Date: Not reported
Date Tank Closed: Not reported
Registered: True
Tank Location: Underground
Tank Type: Steel/carbon steel
Material Code: 0009
Common Name of Substance: Gasoline

Map ID
Direction
Distance
Elevation

MAP FINDINGS

Site

Database(s)

EDR ID Number
EPA ID Number

PRIDE GAS CORP. (Continued)

U003065884

Tightness Test Method: NN
Date Test: Not reported
Next Test Date: Not reported
Pipe Model: Not reported
Modified By: TRANSLAT
Last Modified: 04/14/2017

Equipment Records:

A00 - Tank Internal Protection - None
B01 - Tank External Protection - Painted/Asphalt Coating
D01 - Pipe Type - Steel/Carbon Steel/Iron
H00 - Tank Leak Detection - None
I00 - Overfill - None
C02 - Pipe Location - Underground/On-ground
G00 - Tank Secondary Containment - None
J02 - Dispenser - Suction Dispenser
F00 - Pipe External Protection - None

Tank Number: 6
Tank ID: 43967
Tank Status: Closed - Removed
Material Name: Closed - Removed
Capacity Gallons: 4000
Install Date: 05/01/1993
Date Tank Closed: 03/17/2017
Registered: True
Tank Location: Underground
Tank Type: Steel/carbon steel
Material Code: 2712
Common Name of Substance: Gasoline/Ethanol

Tightness Test Method: -
Date Test: Not reported
Next Test Date: Not reported
Pipe Model: Not reported
Modified By: KXLIU
Last Modified: 01/27/2020

Equipment Records:

F07 - Pipe External Protection - Retrofitted Sacrificial Anode
L07 - Piping Leak Detection - Pressurized Piping Leak Detector
B07 - Tank External Protection - Retrofitted Sacrificial Anode
C02 - Pipe Location - Underground/On-ground
L01 - Piping Leak Detection - Interstitial - Electronic Monitoring
E00 - Piping Secondary Containment - None
K01 - Spill Prevention - Catch Basin
G03 - Tank Secondary Containment - Vault (w/o access)
I02 - Overfill - High Level Alarm
J01 - Dispenser - Pressurized Dispenser
A00 - Tank Internal Protection - None
D01 - Pipe Type - Steel/Carbon Steel/Iron
H01 - Tank Leak Detection - Interstitial - Electronic Monitoring
I03 - Overfill - Automatic Shut-Off
H05 - Tank Leak Detection - In-Tank System (ATG)

Tank Number: 7

Map ID
Direction
Distance
Elevation

MAP FINDINGS

Site

Database(s)

EDR ID Number
EPA ID Number

PRIDE GAS CORP. (Continued)

U003065884

Tank ID: 43968
Tank Status: Closed - Removed
Material Name: Closed - Removed
Capacity Gallons: 4000
Install Date: 05/01/1993
Date Tank Closed: 03/17/2017
Registered: True
Tank Location: Underground
Tank Type: Steel/carbon steel
Material Code: 2712
Common Name of Substance: Gasoline/Ethanol

Tightness Test Method: -
Date Test: Not reported
Next Test Date: Not reported
Pipe Model: Not reported
Modified By: KXLIU
Last Modified: 01/27/2020

Equipment Records:

E00 - Piping Secondary Containment - None
G03 - Tank Secondary Containment - Vault (w/o access)
I02 - Overfill - High Level Alarm
K01 - Spill Prevention - Catch Basin
A00 - Tank Internal Protection - None
D01 - Pipe Type - Steel/Carbon Steel/Iron
H01 - Tank Leak Detection - Interstitial - Electronic Monitoring
I03 - Overfill - Automatic Shut-Off
B07 - Tank External Protection - Retrofitted Sacrificial Anode
C02 - Pipe Location - Underground/On-ground
L01 - Piping Leak Detection - Interstitial - Electronic Monitoring
J01 - Dispenser - Pressurized Dispenser
F07 - Pipe External Protection - Retrofitted Sacrificial Anode
L07 - Piping Leak Detection - Pressurized Piping Leak Detector
H05 - Tank Leak Detection - In-Tank System (ATG)

Tank Number: 8
Tank ID: 43969
Tank Status: Closed - Removed
Material Name: Closed - Removed
Capacity Gallons: 4000
Install Date: 05/01/1993
Date Tank Closed: 03/17/2017
Registered: True
Tank Location: Underground
Tank Type: Steel/carbon steel
Material Code: 0008
Common Name of Substance: Diesel

Tightness Test Method: -
Date Test: Not reported
Next Test Date: Not reported
Pipe Model: Not reported
Modified By: KXLIU
Last Modified: 01/27/2020

Equipment Records:

Map ID
 Direction
 Distance
 Elevation

MAP FINDINGS

Site

Database(s)

EDR ID Number
 EPA ID Number

PRIDE GAS CORP. (Continued)

U003065884

- A00 - Tank Internal Protection - None
- B07 - Tank External Protection - Retrofitted Sacrificial Anode
- C02 - Pipe Location - Underground/On-ground
- L01 - Piping Leak Detection - Interstitial - Electronic Monitoring
- E00 - Piping Secondary Containment - None
- G03 - Tank Secondary Containment - Vault (w/o access)
- I02 - Overfill - High Level Alarm
- K01 - Spill Prevention - Catch Basin
- D01 - Pipe Type - Steel/Carbon Steel/Iron
- H01 - Tank Leak Detection - Interstitial - Electronic Monitoring
- I03 - Overfill - Automatic Shut-Off
- F07 - Pipe External Protection - Retrofitted Sacrificial Anode
- L07 - Piping Leak Detection - Pressurized Piping Leak Detector
- J01 - Dispenser - Pressurized Dispenser
- H05 - Tank Leak Detection - In-Tank System (ATG)

Tank Number: 9
 Tank ID: 285001
 Tank Status: Closed - Removed
 Material Name: Closed - Removed
 Capacity Gallons: 550
 Install Date: Not reported
 Date Tank Closed: 11/01/2017
 Registered: True
 Tank Location: Underground
 Tank Type: Steel/carbon steel
 Tightness Test Method: -
 Date Test: Not reported
 Next Test Date: Not reported
 Pipe Model: Not reported
 Modified By: KXLIU
 Last Modified: 01/27/2020

Equipment Records:

- D00 - Pipe Type - No Piping
- L00 - Piping Leak Detection - None
- E00 - Piping Secondary Containment - None
- H00 - Tank Leak Detection - None
- I00 - Overfill - None
- G00 - Tank Secondary Containment - None
- A00 - Tank Internal Protection - None
- K00 - Spill Prevention - None
- B00 - Tank External Protection - None
- C00 - Pipe Location - No Piping
- F00 - Pipe External Protection - None
- J00 - Dispenser - None

R88
North
< 1/8
0.094 mi.
497 ft.

LOT 7501,TAXBLOCK 1715
727 BEDFORD AVENUE
BROOKLYN, NY 11205
Site 3 of 14 in cluster R

NY Spills S110750727
NY E DESIGNATION N/A

Relative:
Lower
Actual:
14 ft.

SPILLS:
 Name: MULTIPLE DWELLING
 Address: 727 BEDFORD AVE
 City,State,Zip: BROOKLYN, NY

Map ID
Direction
Distance
Elevation

MAP FINDINGS

Site

Database(s)

EDR ID Number
EPA ID Number

LOT 7501,TAXBLOCK 1715 (Continued)

S110750727

Spill Number/Closed Date: 1009339 / 2010-12-01
Facility ID: 1009339
Facility Type: ER
DER Facility ID: 397828
Site ID: 442873
DEC Region: 2
Spill Cause: Unknown
Spill Class: D4
SWIS: 2401
Spill Date: 2010-11-30
Investigator: RMPIPER
Referred To: Not reported
Reported to Dept: 2010-11-30
CID: Not reported
Water Affected: Not reported
Spill Source: Private Dwelling
Spill Notifier: Other
Cleanup Ceased: Not reported
Cleanup Meets Std: False
Last Inspection: Not reported
Recommended Penalty: False
UST Trust: False
Remediation Phase: 0
Date Entered In Computer: 2010-11-30
Spill Record Last Update: 2010-12-01
Spiller Name: FIREFIGHTER PHILLIPS
Spiller Company: UNKNOWN
Spiller Address: 727 BEDFORD AVE
Spiller Company: 999
Contact Name: FIREFIGHTER PHILLIPS
DEC Memo: "DECPiper spoke with FDNY Hazmat Phillips. Approx 2 in basement from a broken water line. Sheen on surface though he said it appeared to come from floor rather than boiler or tank. no free product., nothing recoverable. Spill closed. "

Remarks: "Caller reporting 100 gallons of water with oil sheen in basement. Clean up is pending."

All Materials:
Site ID: 442873
Operable Unit ID: 1193369
Operable Unit: 01
Material ID: 2188748
Material Code: 0066A
Material Name: unknown petroleum
Case No.: Not reported
Material FA: Petroleum
Quantity: Not reported
Units: G
Recovered: Not reported
Oxygenate: Not reported

E DESIGNATION:
Name: LOT 7501,TAXBLOCK 1715
Address: 727 BEDFORD AVENUE
City,State,Zip: BROOKLYN, NY 11205
Tax Lot(s): 7501

Map ID
 Direction
 Distance
 Elevation

MAP FINDINGS

Site

Database(s)

EDR ID Number
 EPA ID Number

LOT 7501, TAXBLOCK 1715 (Continued)

S110750727

Tax Block: 1715
 Borough Code: BK
 E-No: E-102
 Effective Date: 5/9/2001
 Satisfaction Date: Not reported
 Ceqr Number: 00DCP015K
 Ulurp Number: 000109 ZMK000109 ZMK
 Zoning Map No: 12d, 13b

Description: Underground Gasoline Storage Tanks* Testing Protocol.
 Lot Remediation Date: Not reported

**M89
 SW
 < 1/8
 0.094 mi.
 498 ft.**

**VS 3323
 PARK AVE / FRANKLIN AVE
 BROOKLYN, NY**

**NY Spills S106719202
 N/A**

Site 3 of 3 in cluster M

**Relative:
 Higher**

SPILLS:

**Actual:
 31 ft.**

Name: VS 3323
 Address: PARK AVE / FRANKLIN AVE
 City, State, Zip: BROOKLYN, NY
 Spill Number/Closed Date: 0307660 / 2005-06-29
 Facility ID: 0307660
 Facility Type: ER
 DER Facility ID: 244670
 Site ID: 302830
 DEC Region: 2
 Spill Cause: Unknown
 Spill Class: C4
 SWIS: 2401
 Spill Date: 2003-10-20
 Investigator: JHOCONNE
 Referred To: Not reported
 Reported to Dept: 2003-10-20
 CID: 418
 Water Affected: Not reported
 Spill Source: Unknown
 Spill Notifier: Affected Persons
 Cleanup Ceased: Not reported
 Cleanup Meets Std: False
 Last Inspection: Not reported
 Recommended Penalty: False
 UST Trust: False
 Remediation Phase: 0
 Date Entered In Computer: 2003-10-20
 Spill Record Last Update: 2005-06-29
 Spiller Name: Not reported
 Spiller Company: UNKNOWN
 Spiller Address: Not reported
 Spiller Company: 999
 Contact Name: MIKE DAUGHTERTY
 DEC Memo: "Prior to Sept, 2004 data translation this spill Lead_DEC Field was O'CONNELL e2mis no. 150-830: 10-20-03 20:10HRS B. THORNGREN (NETWORKS) REPORTS FOUND 10 GALLONS OF UNKNOWN OIL ON 50 GALLONS OF WATER IN V 3323, (FDR 6B55). AT THIS TIME OIL APPEARS TO BE CONTAINED AND NO SEWERS OR WATERWAYS WERE AFFECTED. VAULT SHOWS MINIUS MIN AND HISTORICAL RECORDS INDICATE 5.0 PPM. NO SEWER CONNECTIONS OR SUMP IN

Map ID
Direction
Distance
Elevation

MAP FINDINGS

Site

Database(s)

EDR ID Number
EPA ID Number

VS 3323 (Continued)

S106719202

THIS STRUCTURE BUT THERE IS A DRAIN (NOT A WEEP HOLE) GOING TO ADJACENT VAULT WHICH IS ABANDONED AND IN THAT STRUCTURE PUMP WAS DISCONNECTED AND NOT RUNNING AND CONTAINED WITH NO OIL IN THAT STRUCTURE. NO SAMPLE WILL BE TAKEN UNTILL FEEDER IS TAKEN OFF. AT THAT TIME WILL TRY TO GET SAMPLE FROM VS3323 AND ALSO WILL PRESSURE TEST. THIS UNIT IS A G.E WITH CAPACITY OF 410 GALLONS AND IT WAS INSTALLED IN 1960. ALSO AT THIS TIME ENV OPS CREW WERE DISPATCHED TO LOCATION AND WILL BEGIN TO SET ZONES AND TREAT THIS A A 50-499 CLEANUP. UPDATE 10-20-03 21:00HRS B. THORNGREN REPORTS, AN UPDATE OF OIL SPILL IS NOW ADDITIONAL 10 GALLONS WHICH NOW MAKES IT 20 GALLONS. 10-20-03 21:10HRS OVER 50 TANKER ORDERED FOR 23:00HRS 10-20-03 21:45HRS EPA# NYP 004 115 929. 20-AUG-2003 2315HRS THORNGREN REPORTS PRESSURE TESTED FAILED PRESSURE TEST. TOOK PCB SAMPLE FROM TRANSFORMER. DIPPED TRANSFORMER FOUND LEVEL 2 INCHES BELOW MIN. 10-20-03 23:30HRS R. JAMES REPORTS, AT 21:50HRS D.E.P INSPECTOR R. DIAZ AND MAHENDRA RAMNARINE ARRIVED ON LOCATION, THEY WERE SHOWN THE SPILL AREA AND VAULT AND TOLD OF THE CLEANUP PLANS THEY HAD NO PROBLEMS WITH PLANS AND LEFT LOCATION AT 23:20. AT 23:00HRS ERT PAUL WALSH ARRIVED AND WAS SHOWN SPILL AREA AND BRIEFED ON CLEANUP PLANS. AT 22:15HRS FOD ARRIVED ON LOCATION GAVE FEEDER TO EQUIPMENT GROUP. TANKER ARRIVED AT 23:00HRS. R. JAMES LEAVING LOC AT 23:30HRS 10-21-03 03:40HRS V. DINEEN REPORTS, TANKER DRAINED OIL OUT OF STRUCTURE, ENV OPS MADE A PATH TO VALVE. STARTED TO DRAIN VAULT 20 MINUTES AGO, CAPACITY IS 410 GALLONS OF OIL AND WILL UPDATE INCIDENT WHEN COMPLETED., 10-21-03 03:51 HRS LAB SEQ# 03-08617-001 7 PPM 10-21-03 05:25HRS V. DINEEN REPORTS, TOOK OUT 470 GALLONS FROM VS AND STRUCTURE. ALL LIQUIDS WERE CONTAINED TO STRUCTURE. TANKER AND EQUIPMENT GROUP WILL BE LEAVING LOCATION. B. BROWN - O.S. - ENV. OPS., REPORTS PARTIAL CLEANUP COMPLETED. BQE & ASTORIA TANKER ON LOC TO DRAIN TRANSFORMER. TAG REMAINS PENDING TRANSFORMER REMOVAL. 10/20/03=1545HRS O.S. SEDA #85210 NETW.REPORTS FUTHER INVESTIGATION FOUND FULL ASBESTOS ABATEMENT IS REQUIRED. FOUND 20 STONES .36 SHELFES AND TERMINAL COVER'S MEASURING (22 1/2 X 11 X 17 1/2) TOTAL SQUARE FEET OF 12..4. NETWORKS WILL BE FILEING WITH DEP. UPDATE: 25-NOV-2003 0255HRS SCOTT REPORTS DOUBLE WASHED WITH BIOGEN 760 REMOVED ALL LIQUIDS NO SUMP IN STUCTURE. PARTIAL CLEANUP. TAG REMAINS PENDING ABATEMENT. AND REMOVAL OF UNIT. Update - 11/25/03 1900hrs S. Afour, networks reports asbestos abatement done. Cut secondary cable from transformer. Transformer can now be removed and replaced. Area safe. Tag remains in place pending removal and final clean up. 3/5/04 1355HRS N.DREVITCH ENVIR OPPS REPORTS TRANSFORMER REMOVED CLEANUP COMPLETED .DOULBED WASHED STRUCTURE USING BIOGEN 760.FOUND NO SUMP IN STRUCTURE. REMOVED ENVIR TAG#34940 "

Remarks:

"spill is 20 gallons mixed with 150 gallons of water in a transformer vault. Vault # 3323. Clean up is in progress. Con Edison #150830"

All Materials:

Site ID: 302830
Operable Unit ID: 874055
Operable Unit: 01
Material ID: 501182
Material Code: 0066A
Material Name: unknown petroleum
Case No.: Not reported
Material FA: Petroleum
Quantity: 20.00
Units: G
Recovered: .00

Map ID
 Direction
 Distance
 Elevation

MAP FINDINGS

Site

Database(s)

EDR ID Number
 EPA ID Number

VS 3323 (Continued)

S106719202

Oxygenate: Not reported

T90
West
< 1/8
0.095 mi.
500 ft.

SILVERMAN-SHAW INC
60 FRANKLIN AVE
BROOKLYN, NY 11205
Site 1 of 2 in cluster T

RCRA-VSQG **1000430935**
ICIS **NYD001478841**
FINDS
ECHO
NY MANIFEST

Relative:
Higher
Actual:
25 ft.

RCRA-VSQG:		
Date Form Received by Agency:		2007-01-01 00:00:00.0
Handler Name:	SILVERMAN-SHAW INC	
Handler Address:		60 FRANKLIN AVE
Handler City,State,Zip:		BROOKLYN, NY 11205
EPA ID:		NYD001478841
Contact Name:		Not reported
Contact Address:		FRANKLIN AVE
Contact City,State,Zip:		BROOKLYN, NY 11205
Contact Telephone:		Not reported
Contact Fax:		Not reported
Contact Email:		Not reported
Contact Title:		Not reported
EPA Region:		02
Land Type:		Not reported
Federal Waste Generator Description:		Conditionally Exempt Small Quantity Generator
Non-Notifier:		Not reported
Biennial Report Cycle:		Not reported
Accessibility:		Not reported
Active Site Indicator:		Handler Activities
State District Owner:		NY
State District:		NYSDEC R2
Mailing Address:		FRANKLIN AVE
Mailing City,State,Zip:		BROOKLYN, NY 11205
Owner Name:		SIMON SILVERMAN & HARRY MOORER
Owner Type:		Private
Operator Name:		SIMON SILVERMAN & HARRY MOORER
Operator Type:		Private
Short-Term Generator Activity:		No
Importer Activity:		No
Mixed Waste Generator:		No
Transporter Activity:		No
Transfer Facility Activity:		No
Recycler Activity with Storage:		No
Small Quantity On-Site Burner Exemption:		No
Smelting Melting and Refining Furnace Exemption:		No
Underground Injection Control:		No
Off-Site Waste Receipt:		No
Universal Waste Indicator:		No
Universal Waste Destination Facility:		No
Federal Universal Waste:		No
Active Site Fed-Reg Treatment Storage and Disposal Facility:		Not reported
Active Site Converter Treatment storage and Disposal Facility:		Not reported
Active Site State-Reg Treatment Storage and Disposal Facility:		Not reported
Active Site State-Reg Handler:		---
Federal Facility Indicator:		Not reported
Hazardous Secondary Material Indicator:		NN
Sub-Part K Indicator:		Not reported
Commercial TSD Indicator:		No

Map ID
 Direction
 Distance
 Elevation

MAP FINDINGS

Site

Database(s)

EDR ID Number
 EPA ID Number

SILVERMAN-SHAW INC (Continued)

1000430935

Treatment Storage and Disposal Type:	Not reported
2018 GPRA Permit Baseline:	Not on the Baseline
2018 GPRA Renewals Baseline:	Not on the Baseline
Permit Renewals Workload Universe:	Not reported
Permit Workload Universe:	Not reported
Permit Progress Universe:	Not reported
Post-Closure Workload Universe:	Not reported
Closure Workload Universe:	Not reported
202 GPRA Corrective Action Baseline:	No
Corrective Action Workload Universe:	No
Subject to Corrective Action Universe:	No
Non-TSDFs Where RCRA CA has Been Imposed Universe:	No
TSDFs Potentially Subject to CA Under 3004 (u)/(v) Universe:	No
TSDFs Only Subject to CA under Discretionary Auth Universe:	No
Corrective Action Priority Ranking:	No NCAPS ranking
Environmental Control Indicator:	No
Institutional Control Indicator:	No
Human Exposure Controls Indicator:	N/A
Groundwater Controls Indicator:	N/A
Operating TSDF Universe:	Not reported
Full Enforcement Universe:	Not reported
Significant Non-Complier Universe:	No
Unaddressed Significant Non-Complier Universe:	No
Addressed Significant Non-Complier Universe:	No
Significant Non-Complier With a Compliance Schedule Universe:	No
Financial Assurance Required:	Not reported
Handler Date of Last Change:	2015-04-14 00:00:00.0
Recognized Trader-Importer:	No
Recognized Trader-Exporter:	No
Importer of Spent Lead Acid Batteries:	No
Exporter of Spent Lead Acid Batteries:	No
Recycler Activity Without Storage:	Not reported
Manifest Broker:	Not reported
Sub-Part P Indicator:	No

Hazardous Waste Summary:

Waste Code:	D000
Waste Description:	Not Defined
Waste Code:	F007
Waste Description:	SPENT CYANIDE PLATING BATH SOLUTIONS FROM ELECTROPLATING OPERATIONS.
Waste Code:	F008
Waste Description:	PLATING BATH RESIDUES FROM THE BOTTOM OF PLATING BATHS FROM ELECTROPLATING OPERATIONS IN WHICH CYANIDES ARE USED IN THE PROCESS.
Waste Code:	F009
Waste Description:	SPENT STRIPPING AND CLEANING BATH SOLUTIONS FROM ELECTROPLATING OPERATIONS IN WHICH CYANIDES ARE USED IN THE PROCESS.
Waste Code:	NONE
Waste Description:	NONE

Handler - Owner Operator:

Owner/Operator Indicator:	Operator
---------------------------	----------

Map ID
Direction
Distance
Elevation

MAP FINDINGS

Site

Database(s)

EDR ID Number
EPA ID Number

SILVERMAN-SHAW INC (Continued)

1000430935

Owner/Operator Name: SIMON SILVERMAN & HARRY MOORER
Legal Status: Private
Date Became Current: Not reported
Date Ended Current: Not reported
Owner/Operator Address: NOT REQUIRED
Owner/Operator City,State,Zip: NOT REQUIRED, WY 99999
Owner/Operator Telephone: 212-555-1212
Owner/Operator Telephone Ext: Not reported
Owner/Operator Fax: Not reported
Owner/Operator Email: Not reported

Owner/Operator Indicator: Owner
Owner/Operator Name: SIMON SILVERMAN & HARRY MOORER
Legal Status: Private
Date Became Current: Not reported
Date Ended Current: Not reported
Owner/Operator Address: NOT REQUIRED
Owner/Operator City,State,Zip: NOT REQUIRED, WY 99999
Owner/Operator Telephone: 212-555-1212
Owner/Operator Telephone Ext: Not reported
Owner/Operator Fax: Not reported
Owner/Operator Email: Not reported

Owner/Operator Indicator: Owner
Owner/Operator Name: SIMON SILVERMAN & HARRY MOORER
Legal Status: Private
Date Became Current: Not reported
Date Ended Current: Not reported
Owner/Operator Address: NOT REQUIRED
Owner/Operator City,State,Zip: NOT REQUIRED, WY 99999
Owner/Operator Telephone: 212-555-1212
Owner/Operator Telephone Ext: Not reported
Owner/Operator Fax: Not reported
Owner/Operator Email: Not reported

Historic Generators:

Receive Date: 1995-03-24 00:00:00.0
Handler Name: SILVERMAN-SHAW INC
Federal Waste Generator Description: Not a generator, verified
State District Owner: NY
Large Quantity Handler of Universal Waste: No
Recognized Trader Importer: No
Recognized Trader Exporter: No
Spent Lead Acid Battery Importer: No
Spent Lead Acid Battery Exporter: No
Current Record: No
Non Storage Recycler Activity: Not reported
Electronic Manifest Broker: Not reported

Receive Date: 2006-01-01 00:00:00.0
Handler Name: SILVERMAN-SHAW INC
Federal Waste Generator Description: Conditionally Exempt Small Quantity Generator
State District Owner: NY
Large Quantity Handler of Universal Waste: No
Recognized Trader Importer: No
Recognized Trader Exporter: No
Spent Lead Acid Battery Importer: No

Map ID
Direction
Distance
Elevation

MAP FINDINGS

Site

Database(s)

EDR ID Number
EPA ID Number

SILVERMAN-SHAW INC (Continued)

1000430935

Spent Lead Acid Battery Exporter:	No
Current Record:	No
Non Storage Recycler Activity:	Not reported
Electronic Manifest Broker:	Not reported
Receive Date:	2007-01-01 00:00:00.0
Handler Name:	SILVERMAN-SHAW INC
Federal Waste Generator Description:	Conditionally Exempt Small Quantity Generator
State District Owner:	NY
Large Quantity Handler of Universal Waste:	No
Recognized Trader Importer:	No
Recognized Trader Exporter:	No
Spent Lead Acid Battery Importer:	No
Spent Lead Acid Battery Exporter:	No
Current Record:	Yes
Non Storage Recycler Activity:	Not reported
Electronic Manifest Broker:	Not reported
Receive Date:	1980-08-08 00:00:00.0
Handler Name:	SILVERMAN-SHAW INC
Federal Waste Generator Description:	Large Quantity Generator
State District Owner:	NY
Large Quantity Handler of Universal Waste:	No
Recognized Trader Importer:	No
Recognized Trader Exporter:	No
Spent Lead Acid Battery Importer:	No
Spent Lead Acid Battery Exporter:	No
Current Record:	No
Non Storage Recycler Activity:	Not reported
Electronic Manifest Broker:	Not reported

List of NAICS Codes and Descriptions:

NAICS Code:	332813
NAICS Description:	ELECTROPLATING, PLATING, POLISHING, ANODIZING, AND COLORING

Facility Has Received Notices of Violation:

Found Violation:	Yes
Agency Which Determined Violation:	State
Violation Short Description:	Generators - General
Date Violation was Determined:	1990-12-26 00:00:00.0
Actual Return to Compliance Date:	1992-01-02 00:00:00.0
Return to Compliance Qualifier:	Observed
Violation Responsible Agency:	State
Scheduled Compliance Date:	1991-11-23 00:00:00.0
Enforcement Identifier:	001
Date of Enforcement Action:	1990-12-26 00:00:00.0
Enforcement Responsible Agency:	State
Enforcement Docket Number:	Not reported
Enforcement Attorney:	Not reported
Corrective Action Component:	No
Appeal Initiated Date:	Not reported
Appeal Resolution Date:	Not reported
Disposition Status Date:	Not reported
Disposition Status:	Not reported
Disposition Status Description:	Not reported
Consent/Final Order Sequence Number:	Not reported

Map ID
Direction
Distance
Elevation

MAP FINDINGS

Site

Database(s)

EDR ID Number
EPA ID Number

SILVERMAN-SHAW INC (Continued)

1000430935

Consent/Final Order Respondent Name: Not reported
Consent/Final Order Lead Agency: Not reported
Enforcement Type: WRITTEN INFORMAL
Enforcement Responsible Person: NYHHN
Enforcement Responsible Sub-Organization: R1
SEP Sequence Number: Not reported
SEP Expenditure Amount: Not reported
SEP Scheduled Completion Date: Not reported
SEP Actual Date: Not reported
SEP Defaulted Date: Not reported
SEP Type: Not reported
SEP Type Description: Not reported
Proposed Amount: Not reported
Final Monetary Amount: Not reported
Paid Amount: Not reported
Final Count: Not reported
Final Amount: Not reported

Evaluation Action Summary:

Evaluation Date: 1990-06-20 00:00:00.0
Evaluation Responsible Agency: State
Found Violation: Yes
Evaluation Type Description: COMPLIANCE EVALUATION INSPECTION ON-SITE
Evaluation Responsible Person Identifier: NYHHN
Evaluation Responsible Sub-Organization: R2
Actual Return to Compliance Date: 1992-01-02 00:00:00.0
Scheduled Compliance Date: 1991-11-23 00:00:00.0
Date of Request: Not reported
Date Response Received: Not reported
Request Agency: Not reported
Former Citation: Not reported

ICIS:

Enforcement Action ID: 02-1985-0024
FRS ID: 110004334532
Action Name: SILVERMAN-GORF, INC.
Facility Name: SILVERMAN-SHAW INC
Facility Address: 60 FRANKLIN AVE
BROOKLYN, NY 11205
Enforcement Action Type: Civil Judicial Action
Facility County: KINGS
Program System Acronym: ICIS
Enforcement Action Forum Desc: Judicial
EA Type Code: CIV
Facility SIC Code: 3471
Federal Facility ID: Not reported
Latitude in Decimal Degrees: 40.697378
Longitude in Decimal Degrees: -73.958598
Permit Type Desc: Not reported
Program System Acronym: 24619
Facility NAICS Code: Not reported
Tribal Land Code: Not reported

Facility Name: SILVERMAN-SHAW INC

Map ID
Direction
Distance
Elevation

MAP FINDINGS

Site

Database(s)

EDR ID Number
EPA ID Number

SILVERMAN-SHAW INC (Continued)

1000430935

Address: 60 FRANKLIN AVE
Tribal Indicator: N
Fed Facility: No
NAIC Code: Not reported
SIC Code: 3471

Facility Name: SILVERMAN-SHAW INC
Address: 60 FRANKLIN AVE
Tribal Indicator: N
Fed Facility: No
NAIC Code: Not reported
SIC Code: 3471

Facility Name: SILVERMAN-SHAW INC
Address: 60 FRANKLIN AVE
Tribal Indicator: N
Fed Facility: No
NAIC Code: Not reported
SIC Code: 3471

FINDS:

Registry ID: 110004334532

Click Here:

Environmental Interest/Information System:

RCRAInfo is a national information system that supports the Resource Conservation and Recovery Act (RCRA) program through the tracking of events and activities related to facilities that generate, transport, and treat, store, or dispose of hazardous waste. RCRAInfo allows RCRA program staff to track the notification, permit, compliance, and corrective action activities required under RCRA.

FIS (New York - Facility Information System) is New York's Department of Environmental Conservation (DEC) information system for tracking environmental facility information found across the State.

ICIS (Integrated Compliance Information System) is the Integrated Compliance Information System and provides a database that, when complete, will contain integrated Enforcement and Compliance information across most of EPA's programs. The vision for ICIS is to replace EPA's independent databases that contain Enforcement data with a single repository for that information. Currently, ICIS contains all Federal Administrative and Judicial enforcement actions. This information is maintained in ICIS by EPA in the Regional offices and it Headquarters. A future release of ICIS will replace the Permit Compliance System (PCS) which supports the NPDES and will integrate that information with Federal actions already in the system. ICIS also has the capability to track other activities occurring in the Region that support Compliance and Enforcement programs. These include; Incident Tracking, Compliance Assistance, and Compliance Monitoring.

[Click this hyperlink](#) while viewing on your computer to access additional FINDS: detail in the EDR Site Report.

ECHO:

Envid: 1000430935
Registry ID: 110004334532
DFR URL: <http://echo.epa.gov/detailed-facility-report?fid=110004334532>
Name: SILVERMAN-SHAW INC

Map ID
Direction
Distance
Elevation

MAP FINDINGS

Site

Database(s)

EDR ID Number
EPA ID Number

SILVERMAN-SHAW INC (Continued)

1000430935

Address: 60 FRANKLIN AVE
City,State,Zip: BROOKLYN, NY 11205

NY MANIFEST:

Name: SILVERMAN & GOR
Address: 60 FRANKLIN AVE
City,State,Zip: BROOKLYN, NY 11205
Country: USA
EPA ID: NYD001478841
Facility Status: Not reported
Location Address 1: 60 FRANKLIN AVE
Code: BP
Location Address 2: Not reported
Total Tanks: Not reported
Location City: BROOKLYN
Location State: NY
Location Zip: 11205
Location Zip 4: Not reported

NY MANIFEST:

EPAID: NYD001478841
Mailing Name: SILVERMAN & GOR
Mailing Contact: RAYMOND LEE
Mailing Address 1: 60 FRANKLIN AVE
Mailing Address 2: Not reported
Mailing City: BROOKLYN
Mailing State: NY
Mailing Zip: 11205
Mailing Zip 4: Not reported
Mailing Country: USA
Mailing Phone: 7186251309

NY MANIFEST:

Document ID: Not reported
Manifest Status: Not reported
seq: Not reported
Year: Not reported
Trans1 State ID: NYF006000053
Trans2 State ID: Not reported
Generator Ship Date: 10/04/2017
Trans1 Recv Date: 10/04/2017
Trans2 Recv Date: Not reported
TSD Site Recv Date: 10/05/2017
Part A Recv Date: Not reported
Part B Recv Date: Not reported
Generator EPA ID: NYD001478841
Trans1 EPA ID: Not reported
Trans2 EPA ID: Not reported
TSD ID 1: NYD980756415
TSD ID 2: Not reported
Manifest Tracking Number: 011157485JJK
Import Indicator: N
Export Indicator: Y
Discr Quantity Indicator: N
Discr Type Indicator: N
Discr Residue Indicator: N
Discr Partial Reject Indicator: N

Map ID
Direction
Distance
Elevation

MAP FINDINGS

Site

Database(s)

EDR ID Number
EPA ID Number

SILVERMAN-SHAW INC (Continued)

1000430935

Discr Full Reject Indicator: N
Manifest Ref Number: Not reported
Alt Facility RCRA ID: Not reported
Alt Facility Sign Date: Not reported
MGMT Method Type Code: H132
Waste Code: Not reported
Waste Code: Not reported
Waste Code: Not reported
Waste Code: Not reported
Waste Code: Not reported
Waste Code: Not reported
Quantity: 3307
Units: P - Pounds
Number of Containers: 2
Container Type: CF - Fiber or plastic boxes, cartons
Handling Method: L Landfill.
Specific Gravity: 1
Waste Code: F006
Waste Code 1_2: Not reported
Waste Code 1_3: Not reported
Waste Code 1_4: Not reported
Waste Code 1_5: Not reported
Waste Code 1_6: Not reported

S91
NE
< 1/8
0.095 mi.
503 ft.

DELTA METAL PRODUCTS CO
21-23 SPENCER ST
BROOKLYN, NY 11205

NY UST U003074807
NY AST N/A

Site 2 of 2 in cluster S

Relative:
Lower
Actual:
17 ft.

UST:
Name: DELTA METAL PRODUCTS CO
Address: 21-23 SPENCER ST
City,State,Zip: BROOKLYN, NY 11205
Id/Status: 2-356913 / Unregulated/Closed
Program Type: PBS
Region: STATE
DEC Region: 2
Expiration Date: N/A
UTM X: 588242.95266
UTM Y: 4505772.04340
Site Type: Other

Affiliation Records:
Site Id: 17847
Affiliation Type: Facility Owner
Company Name: ITF CORP C/O HARRY M.FRIEDMAN
Contact Type: Not reported
Contact Name: Not reported
Address1: 105 CEDAR DRIVE476 FLUSHING AV
Address2: Not reported
City: ROSLYN
State: NY
Zip Code: 11576
Country Code: 001
Phone: (516) 621-6583
EMail: Not reported

Map ID
Direction
Distance
Elevation

MAP FINDINGS

Site

Database(s)

EDR ID Number
EPA ID Number

DELTA METAL PRODUCTS CO (Continued)

U003074807

Fax Number: Not reported
Modified By: CGFREEDM
Date Last Modified: 2004-12-16

Site Id: 17847
Affiliation Type: Mail Contact
Company Name: ITF CORP C/O HARRY M.FRIEDMAN
Contact Type: Not reported
Contact Name: Not reported
Address1: 105 CEDAR DRIVE476 FLUSHING AV
Address2: Not reported
City: ROSLYN
State: NY
Zip Code: 11576
Country Code: 001
Phone: (516) 621-6583
EMail: Not reported
Fax Number: Not reported
Modified By: CGFREEDM
Date Last Modified: 2004-12-16

Site Id: 17847
Affiliation Type: Facility Operator
Company Name: DELTA METAL PRODUCTS CO
Contact Type: Not reported
Contact Name: DELTA METAL PRODUCTS CO
Address1: Not reported
Address2: Not reported
City: Not reported
State: NN
Zip Code: Not reported
Country Code: 001
Phone: (718) 855-4200
EMail: Not reported
Fax Number: Not reported
Modified By: TRANSLAT
Date Last Modified: 2004-03-04

Site Id: 17847
Affiliation Type: Emergency Contact
Company Name: ITF CORP C/O HARRY M.FRIEDMAN
Contact Type: Not reported
Contact Name: HARRY M FRIEDMAN
Address1: Not reported
Address2: Not reported
City: Not reported
State: NN
Zip Code: Not reported
Country Code: 001
Phone: (516) 621-6583
EMail: Not reported
Fax Number: Not reported
Modified By: TRANSLAT
Date Last Modified: 2004-03-04

Tank Info:

Map ID
Direction
Distance
Elevation

MAP FINDINGS

Site

Database(s)

EDR ID Number
EPA ID Number

DELTA METAL PRODUCTS CO (Continued)

U003074807

Tank Number: 003
Tank ID: 35252
Tank Status: Closed - Removed
Material Name: Closed - Removed
Capacity Gallons: 1000
Install Date: Not reported
Date Tank Closed: 10/01/1993
Registered: True
Tank Location: Underground
Tank Type: Steel/carbon steel
Material Code: 0001
Common Name of Substance: #2 Fuel Oil (On-Site Consumption)

Tightness Test Method: NN
Date Test: Not reported
Next Test Date: Not reported
Pipe Model: Not reported
Modified By: TRANSLAT
Last Modified: 04/14/2017

Equipment Records:

H00 - Tank Leak Detection - None
I00 - Overfill - None
B00 - Tank External Protection - None
C00 - Pipe Location - No Piping
F00 - Pipe External Protection - None
G00 - Tank Secondary Containment - None
J02 - Dispenser - Suction Dispenser
A00 - Tank Internal Protection - None
D01 - Pipe Type - Steel/Carbon Steel/Iron

AST:

Name: DELTA METAL PRODUCTS CO
Address: 21-23 SPENCER ST
City,State,Zip: BROOKLYN, NY 11205
Region: STATE
DEC Region: 2
Site Status: Unregulated/Closed
Facility Id: 2-356913
Program Type: PBS
UTM X: 588242.95266
UTM Y: 4505772.04340
Expiration Date: N/A
Site Type: Other

Affiliation Records:

Site Id: 17847
Affiliation Type: Facility Owner
Company Name: ITF CORP C/O HARRY M.FRIEDMAN
Contact Type: Not reported
Contact Name: Not reported
Address1: 105 CEDAR DRIVE476 FLUSHING AV
Address2: Not reported
City: ROSLYN
State: NY
Zip Code: 11576
Country Code: 001
Phone: (516) 621-6583

Map ID
Direction
Distance
Elevation

MAP FINDINGS

Site

Database(s)

EDR ID Number
EPA ID Number

DELTA METAL PRODUCTS CO (Continued)

U003074807

EMail: Not reported
Fax Number: Not reported
Modified By: CGFREEDM
Date Last Modified: 2004-12-16

Site Id: 17847
Affiliation Type: Mail Contact
Company Name: ITF CORP C/O HARRY M.FRIEDMAN
Contact Type: Not reported
Contact Name: Not reported
Address1: 105 CEDAR DRIVE476 FLUSHING AV
Address2: Not reported
City: ROSLYN
State: NY
Zip Code: 11576
Country Code: 001
Phone: (516) 621-6583
EMail: Not reported
Fax Number: Not reported
Modified By: CGFREEDM
Date Last Modified: 2004-12-16

Site Id: 17847
Affiliation Type: Facility Operator
Company Name: DELTA METAL PRODUCTS CO
Contact Type: Not reported
Contact Name: DELTA METAL PRODUCTS CO
Address1: Not reported
Address2: Not reported
City: Not reported
State: NN
Zip Code: Not reported
Country Code: 001
Phone: (718) 855-4200
EMail: Not reported
Fax Number: Not reported
Modified By: TRANSLAT
Date Last Modified: 2004-03-04

Site Id: 17847
Affiliation Type: Emergency Contact
Company Name: ITF CORP C/O HARRY M.FRIEDMAN
Contact Type: Not reported
Contact Name: HARRY M FRIEDMAN
Address1: Not reported
Address2: Not reported
City: Not reported
State: NN
Zip Code: Not reported
Country Code: 001
Phone: (516) 621-6583
EMail: Not reported
Fax Number: Not reported
Modified By: TRANSLAT
Date Last Modified: 2004-03-04

Map ID
Direction
Distance
Elevation

MAP FINDINGS

Site

Database(s)

EDR ID Number
EPA ID Number

DELTA METAL PRODUCTS CO (Continued)

U003074807

Tank Info:

Tank Number: 001
Tank Id: 35250
Material Code: 0001
Common Name of Substance: #2 Fuel Oil (On-Site Consumption)

Equipment Records:

H00 - Tank Leak Detection - None
F00 - Pipe External Protection - None
B00 - Tank External Protection - None
C00 - Pipe Location - No Piping
I04 - Overfill - Product Level Gauge (A/G)
G00 - Tank Secondary Containment - None
J02 - Dispenser - Suction Dispenser
D01 - Pipe Type - Steel/Carbon Steel/Iron
A00 - Tank Internal Protection - None

Tank Location: Aboveground - on saddles, legs, racks, etc.... Tank bottom is elevated above grade or tank pad, allowing visual inspection.

Tank Type: Steel/Carbon Steel/Iron
Tank Status: Tank Converted to Non-Regulated Use
Pipe Model: Not reported
Install Date: Not reported
Capacity Gallons: 275
Tightness Test Method: NN
Date Test: Not reported
Next Test Date: Not reported
Date Tank Closed: 08/01/1996
Register: True
Modified By: TRANSLAT
Last Modified: 04/14/2017
Material Name: #2 fuel oil (on-site consumption)

Tank Number: 002
Tank Id: 35251
Material Code: 0001
Common Name of Substance: #2 Fuel Oil (On-Site Consumption)

Equipment Records:

H00 - Tank Leak Detection - None
B00 - Tank External Protection - None
C00 - Pipe Location - No Piping
F00 - Pipe External Protection - None
I04 - Overfill - Product Level Gauge (A/G)
G00 - Tank Secondary Containment - None
J02 - Dispenser - Suction Dispenser
A00 - Tank Internal Protection - None
D01 - Pipe Type - Steel/Carbon Steel/Iron

Tank Location: Aboveground - on saddles, legs, racks, etc.... Tank bottom is elevated above grade or tank pad, allowing visual inspection.

Tank Type: Steel/Carbon Steel/Iron
Tank Status: Tank Converted to Non-Regulated Use
Pipe Model: Not reported
Install Date: Not reported
Capacity Gallons: 275

Map ID
 Direction
 Distance
 Elevation

MAP FINDINGS

Site

Database(s)

EDR ID Number
 EPA ID Number

DELTA METAL PRODUCTS CO (Continued)

U003074807

Tightness Test Method: NN
 Date Test: Not reported
 Next Test Date: Not reported
 Date Tank Closed: 08/01/1996
 Register: True
 Modified By: TRANSLAT
 Last Modified: 04/14/2017
 Material Name: #2 fuel oil (on-site consumption)

U92
South
 < 1/8
 0.095 mi.
 503 ft.

LOT 7509,TAXBLOCK 1900
79 SKILLMAN STREET
BROOKLYN, NY 11205

NY E DESIGNATION **S117676580**
N/A

Site 1 of 9 in cluster U

Relative:
Higher
Actual:
33 ft.

E DESIGNATION:
 Name: LOT 7509,TAXBLOCK 1900
 Address: 79 SKILLMAN STREET
 City,State,Zip: BROOKLYN, NY 11205
 Tax Lot(s): 7509
 Tax Block: 1900
 Borough Code: BK
 E-No: E-102
 Effective Date: 5/9/2001
 Satisfaction Date: Not reported
 Ceqr Number: 00DCP015K
 Ulurp Number: 000109 ZMK000109 ZMK
 Zoning Map No: 12d, 13b

Description: Underground Gasoline Storage Tanks* Testing Protocol.
 Lot Remediation Date: 2/11/2004

T93
West
 < 1/8
 0.096 mi.
 505 ft.

CON EDISON
50 FRANKLIN AVE
BROOKLYN, NY 11205

RCRA NonGen / NLR **1014396195**
NY MANIFEST **NYP004183752**
NJ MANIFEST

Site 2 of 2 in cluster T

Relative:
Lower
Actual:
21 ft.

RCRA NonGen / NLR:
 Date Form Received by Agency: 2016-06-01 00:00:00.0
 Handler Name: CON EDISON
 Handler Address: 50 FRANKLIN AVE
 Handler City,State,Zip: BROOKLYN, NY 11205
 EPA ID: NYP004183752
 Contact Name: CAROLINE ISKANDER
 Contact Address: Not reported
 Contact City,State,Zip: Not reported
 Contact Telephone: 718-666-4714
 Contact Fax: Not reported
 Contact Email: Not reported
 Contact Title: Not reported
 EPA Region: 02
 Land Type: Private
 Federal Waste Generator Description: Not a generator, verified
 Non-Notifier: Not reported
 Biennial Report Cycle: Not reported

Map ID
 Direction
 Distance
 Elevation

MAP FINDINGS

Site

Database(s)

EDR ID Number
 EPA ID Number

CON EDISON (Continued)

1014396195

Accessibility:	Not reported
Active Site Indicator:	Not reported
State District Owner:	NY
State District:	NYSDEC R2
Mailing Address:	4 IRVING PL, RM 828
Mailing City, State, Zip:	NEW YORK, NY 10003
Owner Name:	Not reported
Owner Type:	Not reported
Operator Name:	Not reported
Operator Type:	Not reported
Short-Term Generator Activity:	No
Importer Activity:	No
Mixed Waste Generator:	No
Transporter Activity:	No
Transfer Facility Activity:	No
Recycler Activity with Storage:	No
Small Quantity On-Site Burner Exemption:	No
Smelting Melting and Refining Furnace Exemption:	No
Underground Injection Control:	No
Off-Site Waste Receipt:	No
Universal Waste Indicator:	No
Universal Waste Destination Facility:	No
Federal Universal Waste:	No
Active Site Fed-Reg Treatment Storage and Disposal Facility:	Not reported
Active Site Converter Treatment storage and Disposal Facility:	Not reported
Active Site State-Reg Treatment Storage and Disposal Facility:	Not reported
Active Site State-Reg Handler:	---
Federal Facility Indicator:	Not reported
Hazardous Secondary Material Indicator:	NN
Sub-Part K Indicator:	Not reported
Commercial TSD Indicator:	No
Treatment Storage and Disposal Type:	Not reported
2018 GPRA Permit Baseline:	Not on the Baseline
2018 GPRA Renewals Baseline:	Not on the Baseline
Permit Renewals Workload Universe:	Not reported
Permit Workload Universe:	Not reported
Permit Progress Universe:	Not reported
Post-Closure Workload Universe:	Not reported
Closure Workload Universe:	Not reported
202 GPRA Corrective Action Baseline:	No
Corrective Action Workload Universe:	No
Subject to Corrective Action Universe:	No
Non-TSDFs Where RCRA CA has Been Imposed Universe:	No
TSDFs Potentially Subject to CA Under 3004 (u)/(v) Universe:	No
TSDFs Only Subject to CA under Discretionary Auth Universe:	No
Corrective Action Priority Ranking:	No NCAPS ranking
Environmental Control Indicator:	No
Institutional Control Indicator:	No
Human Exposure Controls Indicator:	N/A
Groundwater Controls Indicator:	N/A
Operating TSDF Universe:	Not reported
Full Enforcement Universe:	Not reported
Significant Non-Complier Universe:	No
Unaddressed Significant Non-Complier Universe:	No
Addressed Significant Non-Complier Universe:	No
Significant Non-Complier With a Compliance Schedule Universe:	No
Financial Assurance Required:	Not reported

Map ID
Direction
Distance
Elevation

MAP FINDINGS

Site

Database(s)

EDR ID Number
EPA ID Number

CON EDISON (Continued)

1014396195

Handler Date of Last Change: 2016-06-15 10:39:18.0
Recognized Trader-Importer: No
Recognized Trader-Exporter: No
Importer of Spent Lead Acid Batteries: No
Exporter of Spent Lead Acid Batteries: No
Recycler Activity Without Storage: Not reported
Manifest Broker: Not reported
Sub-Part P Indicator: No

Historic Generators:

Receive Date: 2009-07-14 00:00:00.0
Handler Name: CON EDISON
Federal Waste Generator Description: Conditionally Exempt Small Quantity Generator
State District Owner: NY
Large Quantity Handler of Universal Waste: No
Recognized Trader Importer: No
Recognized Trader Exporter: No
Spent Lead Acid Battery Importer: No
Spent Lead Acid Battery Exporter: No
Current Record: No
Non Storage Recycler Activity: Not reported
Electronic Manifest Broker: Not reported

Receive Date: 2016-06-01 00:00:00.0
Handler Name: CON EDISON
Federal Waste Generator Description: Not a generator, verified
State District Owner: NY
Large Quantity Handler of Universal Waste: No
Recognized Trader Importer: No
Recognized Trader Exporter: No
Spent Lead Acid Battery Importer: No
Spent Lead Acid Battery Exporter: No
Current Record: Yes
Non Storage Recycler Activity: Not reported
Electronic Manifest Broker: Not reported

List of NAICS Codes and Descriptions:

NAICS Codes: No NAICS Codes Found

Facility Has Received Notices of Violations:

Violations: No Violations Found

Evaluation Action Summary:

Evaluations: No Evaluations Found

NY MANIFEST:

Name: CONSOLIDATED EDISON
Address: 50 FRANKLIN AVE
City,State,Zip: BROOKLYN, NY 11205
Country: USA
EPA ID: NYP004183752
Facility Status: Not reported
Location Address 1: 50 FRANKLYN AVE - MH61230

Map ID
Direction
Distance
Elevation

MAP FINDINGS

Site

Database(s)

EDR ID Number
EPA ID Number

CON EDISON (Continued)

1014396195

Code: BP
Location Address 2: Not reported
Total Tanks: Not reported
Location City: BROOKLYN
Location State: NY
Location Zip: 11202
Location Zip 4: Not reported

NY MANIFEST:
EPAID: NYP004183752
Mailing Name: CONSOLIDATED EDISON
Mailing Contact: FRANKLYN MURRAY
Mailing Address 1: 4 IRVING PLACE RM 828
Mailing Address 2: Not reported
Mailing City: NEW YORK
Mailing State: NY
Mailing Zip: 10003
Mailing Zip 4: Not reported
Mailing Country: USA
Mailing Phone: 2124602808

NY MANIFEST:
Document ID: Not reported
Manifest Status: Not reported
seq: Not reported
Year: Not reported
Trans1 State ID: NJD003812047
Trans2 State ID: Not reported
Generator Ship Date: 07/29/2009
Trans1 Recv Date: 07/29/2009
Trans2 Recv Date: Not reported
TSD Site Recv Date: 07/30/2009
Part A Recv Date: Not reported
Part B Recv Date: Not reported
Generator EPA ID: NYP004183752
Trans1 EPA ID: Not reported
Trans2 EPA ID: Not reported
TSD ID 1: NJD991291105
TSD ID 2: Not reported
Manifest Tracking Number: 000894765GBF
Import Indicator: N
Export Indicator: N
Discr Quantity Indicator: N
Discr Type Indicator: N
Discr Residue Indicator: N
Discr Partial Reject Indicator: N
Discr Full Reject Indicator: N
Manifest Ref Number: Not reported
Alt Facility RCRA ID: Not reported
Alt Facility Sign Date: Not reported
MGMT Method Type Code: H141
Waste Code: Not reported
Waste Code: Not reported
Waste Code: Not reported
Waste Code: Not reported
Waste Code: Not reported
Waste Code: Not reported

Map ID
Direction
Distance
Elevation

MAP FINDINGS

Site

Database(s)

EDR ID Number
EPA ID Number

CON EDISON (Continued)

1014396195

Quantity: 100
Units: G - Gallons (liquids only)* (8.3 pounds)
Number of Containers: 1
Container Type: TT - Cargo tank, tank trucks
Handling Method: T Chemical, physical, or biological treatment.
Specific Gravity: 1
Waste Code: D008
Waste Code 1_2: Not reported
Waste Code 1_3: Not reported
Waste Code 1_4: Not reported
Waste Code 1_5: Not reported
Waste Code 1_6: Not reported

NJ MANIFEST:

EPA Id: NYP004183752
Mail Address: 4 IRVING PL, RM 828
Mail City/State/Zip: NEW YORK, NY 10003
Facility Phone: Not reported
Emergency Phone: Not reported
Contact: CAROLINE ISKANDER
Comments: Not reported
SIC Code: Not reported
County: NY047
Municipal: Not reported
Previous EPA Id: Not reported
Gen Flag: Not reported
Trans Flag: Not reported
TSD Flag: Not reported
Name Change: Not reported
Date Change: Not reported

Manifest:

Manifest Number: 000894765GBF
EPA ID: NYP004183752
Date Shipped: 07/29/2009
TSD EPA ID: NJD991291105
Transporter EPA ID: NJD003812047
Transporter 2 EPA ID: Not reported
Transporter 3 EPA ID: Not reported
Transporter 4 EPA ID: Not reported
Transporter 5 EPA ID: Not reported
Transporter 6 EPA ID: Not reported
Transporter 7 EPA ID: Not reported
Transporter 8 EPA ID: Not reported
Transporter 9 EPA ID: Not reported
Transporter 10 EPA ID: Not reported
Date Trans1 Transported Waste: 07/29/2009
Date Trans2 Transported Waste: Not reported
Date Trans3 Transported Waste: Not reported
Date Trans4 Transported Waste: Not reported
Date Trans5 Transported Waste: Not reported
Date Trans6 Transported Waste: Not reported
Date Trans7 Transported Waste: Not reported
Date Trans8 Transported Waste: Not reported
Date Trans9 Transported Waste: Not reported
Date Trans10 Transported Waste: Not reported

Map ID
 Direction
 Distance
 Elevation

MAP FINDINGS

Site

Database(s)

EDR ID Number
 EPA ID Number

CON EDISON (Continued)

1014396195

Date TSDf Received Waste: 07/30/2009
 TSDf EPA Facility Name: Not reported
 QTY Units: Not reported
 Transporter SEQ ID: Not reported
 Transporter-1 Date: Not reported
 Waste SEQ ID: Not reported
 Waste Type Code 2: Not reported
 Waste Type Code 3: Not reported
 Waste Type Code 4: Not reported
 Waste Type Code 5: Not reported
 Waste Type Code 6: Not reported
 Date Accepted: Not reported
 Manifest Discrepancy Type: Not reported
 Data Entry Number: Not reported
 Was Load Rejected: NEW YORK, NY 10003
 Reason Load Was Rejected: Not reported

Waste:
 Manifest Year: Not reported
 Waste Code: D008
 Hand Code: H141
 Quantity: 100 G

O94
ESE
 < 1/8
 0.096 mi.
 507 ft.

CON EDISON - MANHOLE 811
512 PARK AVE
BROOKLYN, NY 11205
 Site 5 of 5 in cluster O

RCRA-LQG 1014396145
NY MANIFEST NYP004183257
NJ MANIFEST

Relative:
Lower
Actual:
 23 ft.

RCRA-LQG:
 Date Form Received by Agency: 2010-03-23 00:00:00.0
 Handler Name: CON EDISON - MANHOLE 811
 Handler Address: 512 PARK AVE
 Handler City,State,Zip: BROOKLYN, NY 11205
 EPA ID: NYP004183257
 Contact Name: FRANKLYN MURRAY
 Contact Address: Not reported
 Contact City,State,Zip: Not reported
 Contact Telephone: 212-460-2808
 Contact Fax: Not reported
 Contact Email: MURRAYFR@CONED.COM
 Contact Title: Not reported
 EPA Region: 02
 Land Type: Private
 Federal Waste Generator Description: Large Quantity Generator
 Non-Notifier: Not reported
 Biennial Report Cycle: 2009
 Accessibility: Not reported
 Active Site Indicator: Handler Activities
 State District Owner: Not reported
 State District: Not reported
 Mailing Address: 4 IRVING PLACE
 Mailing City,State,Zip: NEW YORK, NY 10003
 Owner Name: CONSOLIDATED EDISON COMPANY OF NY, INC.
 Owner Type: Private

Map ID
 Direction
 Distance
 Elevation

MAP FINDINGS

Site

Database(s)

EDR ID Number
 EPA ID Number

CON EDISON - MANHOLE 811 (Continued)

1014396145

Operator Name:	CONSOLIDATED EDISON COMPANY OF NY, INC.
Operator Type:	Private
Short-Term Generator Activity:	No
Importer Activity:	No
Mixed Waste Generator:	No
Transporter Activity:	No
Transfer Facility Activity:	No
Recycler Activity with Storage:	No
Small Quantity On-Site Burner Exemption:	No
Smelting Melting and Refining Furnace Exemption:	No
Underground Injection Control:	No
Off-Site Waste Receipt:	No
Universal Waste Indicator:	No
Universal Waste Destination Facility:	No
Federal Universal Waste:	No
Active Site Fed-Reg Treatment Storage and Disposal Facility:	Not reported
Active Site Converter Treatment storage and Disposal Facility:	Not reported
Active Site State-Reg Treatment Storage and Disposal Facility:	Not reported
Active Site State-Reg Handler:	---
Federal Facility Indicator:	Not reported
Hazardous Secondary Material Indicator:	NN
Sub-Part K Indicator:	Not reported
Commercial TSD Indicator:	No
Treatment Storage and Disposal Type:	Not reported
2018 GPR A Permit Baseline:	Not on the Baseline
2018 GPR A Renewals Baseline:	Not on the Baseline
Permit Renewals Workload Universe:	Not reported
Permit Workload Universe:	Not reported
Permit Progress Universe:	Not reported
Post-Closure Workload Universe:	Not reported
Closure Workload Universe:	Not reported
202 GPR A Corrective Action Baseline:	No
Corrective Action Workload Universe:	No
Subject to Corrective Action Universe:	No
Non-TSDFs Where RCRA CA has Been Imposed Universe:	No
TSDFs Potentially Subject to CA Under 3004 (u)/(v) Universe:	No
TSDFs Only Subject to CA under Discretionary Auth Universe:	No
Corrective Action Priority Ranking:	No NCAPS ranking
Environmental Control Indicator:	No
Institutional Control Indicator:	No
Human Exposure Controls Indicator:	N/A
Groundwater Controls Indicator:	N/A
Operating TSDF Universe:	Not reported
Full Enforcement Universe:	Not reported
Significant Non-Complier Universe:	No
Unaddressed Significant Non-Complier Universe:	No
Addressed Significant Non-Complier Universe:	No
Significant Non-Complier With a Compliance Schedule Universe:	No
Financial Assurance Required:	Not reported
Handler Date of Last Change:	2015-04-14 00:00:00.0
Recognized Trader-Importer:	No
Recognized Trader-Exporter:	No
Importer of Spent Lead Acid Batteries:	No
Exporter of Spent Lead Acid Batteries:	No
Recycler Activity Without Storage:	Not reported
Manifest Broker:	Not reported
Sub-Part P Indicator:	No

Map ID
Direction
Distance
Elevation

MAP FINDINGS

Site

Database(s)

EDR ID Number
EPA ID Number

CON EDISON - MANHOLE 811 (Continued)

1014396145

Biennial: List of Years

Year: 2009

[Click Here for Biennial Reporting System Data:](#)

Hazardous Waste Summary:

Waste Code: D008
Waste Description: LEAD

Handler - Owner Operator:

Owner/Operator Indicator:	Operator
Owner/Operator Name:	CONSOLIDATED EDISON COMPANY OF NY, INC.
Legal Status:	Private
Date Became Current:	2009-07-14 00:00:00.
Date Ended Current:	Not reported
Owner/Operator Address:	4 IRVING PLACE
Owner/Operator City,State,Zip:	NEW YORK, NY 10003
Owner/Operator Telephone:	Not reported
Owner/Operator Telephone Ext:	Not reported
Owner/Operator Fax:	Not reported
Owner/Operator Email:	Not reported

Owner/Operator Indicator:	Owner
Owner/Operator Name:	CONSOLIDATED EDISON COMPANY OF NY, INC.
Legal Status:	Private
Date Became Current:	2009-07-14 00:00:00.
Date Ended Current:	Not reported
Owner/Operator Address:	4 IRVING PLACE
Owner/Operator City,State,Zip:	NEW YORK, NY 10003
Owner/Operator Telephone:	Not reported
Owner/Operator Telephone Ext:	Not reported
Owner/Operator Fax:	Not reported
Owner/Operator Email:	Not reported

Historic Generators:

Receive Date:	2010-03-23 00:00:00.0
Handler Name:	CON EDISON - MANHOLE 811
Federal Waste Generator Description:	Large Quantity Generator
State District Owner:	Not reported
Large Quantity Handler of Universal Waste:	No
Recognized Trader Importer:	No
Recognized Trader Exporter:	No
Spent Lead Acid Battery Importer:	No
Spent Lead Acid Battery Exporter:	No
Current Record:	Yes
Non Storage Recycler Activity:	Not reported
Electronic Manifest Broker:	Not reported

Receive Date:	2009-07-14 00:00:00.0
Handler Name:	CON EDISON
Federal Waste Generator Description:	Conditionally Exempt Small Quantity Generator
State District Owner:	NY
Large Quantity Handler of Universal Waste:	No
Recognized Trader Importer:	No
Recognized Trader Exporter:	No

Map ID
Direction
Distance
Elevation

MAP FINDINGS

Site

Database(s)

EDR ID Number
EPA ID Number

CON EDISON - MANHOLE 811 (Continued)

1014396145

Spent Lead Acid Battery Importer: No
Spent Lead Acid Battery Exporter: No
Current Record: No
Non Storage Recycler Activity: Not reported
Electronic Manifest Broker: Not reported

List of NAICS Codes and Descriptions:

NAICS Code: 221122
NAICS Description: ELECTRIC POWER DISTRIBUTION

Facility Has Received Notices of Violations:

Violations: No Violations Found

Evaluation Action Summary:

Evaluations: No Evaluations Found

NY MANIFEST:

Name: CONSOLIDATED EDISON MH811
Address: 512 PARK AVE
City,State,Zip: BROOKLYN, NY 11205
Country: USA
EPA ID: NYP004183257
Facility Status: Not reported
Location Address 1: 512 PARK AVE
Code: BP
Location Address 2: Not reported
Total Tanks: Not reported
Location City: BROOKLYN
Location State: NY
Location Zip: 11205
Location Zip 4: Not reported

NY MANIFEST:

EPAID: NYP004183257
Mailing Name: CONSOLIDATED EDISON MH811
Mailing Contact: FRANKLYN MURRAY
Mailing Address 1: 4 IRVING PL RM 828
Mailing Address 2: Not reported
Mailing City: NEW YORK
Mailing State: NY
Mailing Zip: 10003
Mailing Zip 4: Not reported
Mailing Country: USA
Mailing Phone: 2124602808

NJ MANIFEST:

EPA Id: NYP004183257
Mail Address: 4 IRVING PLACE
Mail City/State/Zip: NEW YORK, NY 10003
Facility Phone: Not reported
Emergency Phone: Not reported
Contact: FRANKLYN MURRAY
Comments: Not reported

Map ID
Direction
Distance
Elevation

MAP FINDINGS

Site

Database(s)

EDR ID Number
EPA ID Number

CON EDISON - MANHOLE 811 (Continued)

1014396145

SIC Code: Not reported
County: NY047
Municipal: Not reported
Previous EPA Id: Not reported
Gen Flag: Not reported
Trans Flag: Not reported
TSDf Flag: Not reported
Name Change: Not reported
Date Change: Not reported

Manifest:

Manifest Number: 000894680GBF
EPA ID: NYP004183257
Date Shipped: 07/20/2009
TSDf EPA ID: NJD991291105
Transporter EPA ID: NJD003812047
Transporter 2 EPA ID: Not reported
Transporter 3 EPA ID: Not reported
Transporter 4 EPA ID: Not reported
Transporter 5 EPA ID: Not reported
Transporter 6 EPA ID: Not reported
Transporter 7 EPA ID: Not reported
Transporter 8 EPA ID: Not reported
Transporter 9 EPA ID: Not reported
Transporter 10 EPA ID: Not reported
Date Trans1 Transported Waste: 07/20/2009
Date Trans2 Transported Waste: Not reported
Date Trans3 Transported Waste: Not reported
Date Trans4 Transported Waste: Not reported
Date Trans5 Transported Waste: Not reported
Date Trans6 Transported Waste: Not reported
Date Trans7 Transported Waste: Not reported
Date Trans8 Transported Waste: Not reported
Date Trans9 Transported Waste: Not reported
Date Trans10 Transported Waste: Not reported
Date TSDf Received Waste: 07/20/2009
TSDf EPA Facility Name: Not reported
QTY Units: Not reported
Transporter SEQ ID: Not reported
Transporter-1 Date: Not reported
Waste SEQ ID: Not reported
Waste Type Code 2: Not reported
Waste Type Code 3: Not reported
Waste Type Code 4: Not reported
Waste Type Code 5: Not reported
Waste Type Code 6: Not reported
Date Accepted: Not reported
Manifest Discrepancy Type: Not reported
Data Entry Number: Not reported
Was Load Rejected: NEW YORK, NY 10003
Reason Load Was Rejected: Not reported

Waste:

Manifest Year: Not reported
Waste Code: D008
Hand Code: H111
Quantity: 400 G

MAP FINDINGS

Map ID
Direction
Distance
Elevation

Site

Database(s)

EDR ID Number
EPA ID Number

R95 **LOT 7502,TAXBLOCK 1715**
North **725 BEDFORD AVENUE**
< 1/8 **BROOKLYN, NY 11205**
0.097 mi.
512 ft. **Site 4 of 14 in cluster R**

NY E DESIGNATION **S111073067**
N/A

Relative: E DESIGNATION:
Lower Name: LOT 7502,TAXBLOCK 1715
 Address: 725 BEDFORD AVENUE
Actual: City,State,Zip: BROOKLYN, NY 11205
14 ft. Tax Lot(s): 7502
 Tax Block: 1715
 Borough Code: BK
 E-No: E-102
 Effective Date: 5/9/2001
 Satisfaction Date: Not reported
 Ceqr Number: 00DCP015K
 Ulurp Number: 000109 ZMK
 Zoning Map No: 12d, 13b

Description: Underground Gasoline Storage Tanks* Testing Protocol.
Lot Remediation Date: Not reported

Q96 **12 SPENCER STREET**
NNE **12 SPENCER STREET**
< 1/8 **BROOKLYN, NY 11205**
0.098 mi.
517 ft. **Site 3 of 5 in cluster Q**

NY SHWS **S123159094**
NY BROWNFIELDS **N/A**

Relative: SHWS:
Lower Name: 12 SPENCER STREET
 Address: 12 SPENCER STREET
Actual: City,State,Zip: BROOKLYN, NY 11205
16 ft. Program: HW
 Site Code: 590121
 Classification: P
 Region: 2
 Acres: 0.057
 HW Code: 224282
 Record Add: 06/03/2019
 Record Upd: 03/18/2020
 Updated By: HMDUDEK

Site Description: "Plume track down 224251 identified 735 Bedford Avenue/12 Spencer Street at the source of CVOC contamination. The plume trackdown project was originally called the Spencer Street Groundwater plume trackdown. The name was changed to 735 Bedford Avenue in 2018. The plume trackdown project was generated based on information collected on the public sidewalk of Spencer Street between Flushing Avenue and Park Avenue. The project area is located on the western extent of Long Island, in the New York City Borough of Brooklyn, in the northern section of the Bedford/Stuyvesant neighborhood. The area of investigation includes Spencer Street and Bedford Avenue, south of Flushing Avenue. The surrounding area is predominantly industrial/commercial with mixed commercial and residential properties. The area of investigation is approximately 1.3 miles east southeast of the East River. Location The Site is located in the Bedford Stuyvesant section of Kings County. The Site is located in the City of New York and Borough of Brooklyn. The Site is rectangular shaped spanning between Bedford Avenue and Spencer Street with 25 feet of frontage along both Bedford Avenue and Spencer Street. The

Map ID
Direction
Distance
Elevation

MAP FINDINGS

Site

Database(s)

EDR ID Number
EPA ID Number

12 SPENCER STREET (Continued)

S123159094

north and south sides of the property are bordered by residential buildings. The west side is bordered by the Bedford Avenue and the east side by Spencer Street. Site Features The Site is improved with a multi-story commercial building with one half accessible by Bedford Avenue and the other half accessible on Spencer Street. There is currently a cellar level below the 735 Bedford Avenue portion of the site. Current Zoning and Land Use The property is currently zoned M1-2. M1 districts are often buffers between M2 or M3 districts and adjacent residential or commercial districts. M1 districts typically include light industrial uses, such as woodworking shops, repair shops, and wholesale service and storage facilities. Nearly all industrial uses are allowed in M1 districts if they meet the stringent M1 performance standards. Offices, hotels and most retail uses are also permitted. The current use of the building as office space is in compliance with the zoning. Surrounding land use includes multi-family residential properties to the north, commercial / retail / office use to the west, residential and commercial (warehouses) to the south and commercial (warehouses) to the east. The area surrounding the property is highly urbanized and predominantly consists of older industrial / commercial buildings with mixed use (retail / residential) buildings along main corridors such as Bedford Avenue Flushing Avenue and Park Avenue. There are ten schools located within 1,200 feet of the Site including Bnei Shimon Yisroel of Sopron approximately 450 feet to the east. There were no nursing homes or hospitals identified within 1,000 feet of the Site. Past Use of the Site The environmental history of the subject property was previously investigated through the review of Federal and State Environmental databases, Environmental Sanborn Fire Insurance maps, NYC Department of Building records and the NYC Department of Finance databases. According to the review of these sources the Site has been developed since at least 1887 with a residential home through at least 1904. In 1918 the property is shown to be redeveloped with a 1story building identified as a carriage and auto repair shop. The present 3-story building is shown by 1935. The use from 1935 to 1965 is shown as storage. From 1977 to 1989 the building is labeled with an M which refers in general to manufacturing. From 1991 to 1996 the use is not specified. The Requestor purchased the property in March 2015. The investigation of this brownfield site is the result of the 735 Bedford Ave. (Site #224251) (aka Spencer Street Groundwater Plume) groundwater plume trackdown. Site Geography and Geology Subsurface soils at the Site consist of historic fill materials to a depth of approximately 1 to 5 feet below grade followed by native silty-sand and clay. According to the USGS topographic map for the area (Brooklyn Quadrangle), the elevation of the property is approximately 20 feet above mean sea level. The topography within the immediate area slopes gradually from south to north. Groundwater occurs beneath the Site at a depth of approximately 15 feet below grade under water table conditions. Based on groundwater flow maps on properties in the vicinity, groundwater flow is generally east. However, the groundwater flow direction was determined from groundwater elevation measurements taken on the Site show the flow direction to be from the south east to the northwest in the eastern half of the Site. The Site is not located within a designated flood zone area. "

Env Problem:

"Background: 224281 was identified as a potential source for contamination outlined in a plume track down identified as Spencer Street GW (Site 224251). As part of an off-site investigation performed upgradient to BCP site C224204 (11 Spencer) groundwater

Map ID
Direction
Distance
Elevation

MAP FINDINGS

Site

Database(s)

EDR ID Number
EPA ID Number

12 SPENCER STREET (Continued)

S123159094

samples were collected showing high concentrations of chlorinated volatile organic compounds (CVOCs). Tetrachloroethene (PCE) was detected at 120,000 parts per billion or ppb (compared to a groundwater standard of 5 ppb), trichloroethene was detected at 38,000 ppb (compared to a groundwater standard of 5 ppb) and 1,1,1-trichloroethane was detected at 86,000 ppb (compared to a groundwater standard of 5 ppb). These elevated values located as part of an up-gradient plume led to the creation of P-Site Spencer Street GW. In the summer of 2017 Environmental Assessment Remediation (EAR) on behalf of the Department performed the plume track down. Four (4) monitoring wells (MW-1 to MW-4) were installed to delineate the plume. Concentrations of PCE ranged from 150,000 ppb in MW-3 to 0.33 ppb in MW-1 (compared to a groundwater standard of 5 ppb). Along with the groundwater analysis, five (5) soil samples were collected from four locations (MW-1 through MW-4) at the water table interface and/or the depth interval exhibiting indication of impact. PCE in soil samples ranged from 4,200,000 ppb in MW-3 to 0.7 ppb in MW-4 (compared to commercial soil cleanup objective (CSCO) of 150,000 ppb). C224282: Soil and groundwater were analyzed for volatile organic compounds (VOCs), semi-volatile organic compounds (SVOCs), some metals, and polychlorinated biphenyls (PCBs) as part of a limited subsurface investigation performed by Environmental Business Consultants (EBC) on behalf of the property owner. Sub slab soil Vapor samples were collected and analyzed for VOCs. Based upon the limited investigation conducted to date, the primary contaminants of concern are tetrachloroethene (PCE), trichloroethene (TCE), and 1,2-dichloroethene (1,2-DCE). Soil Based on the investigations completed to date, chlorinated VOCs are detectable in soil. Maximum concentration of PCE in soils collected on site are 4.2 ppm (unrestricted use soil cleanup objective (UUSCO) is 1.3 ppm). Benzo(a)anthracene, Benzo(a)pyrene, Benzo(b)fluoranthene, and Dibenzo(a,h)anthracene were detected above CSCO objectives throughout the site. Groundwater PCE [maximum concentration 45,000 parts per billion (ppb), standard 5 ppb], TCE (9,100 ppb max, 5 ppb standard), 1,2-dichloroethene (4,200 ppb max, 5 ppb standard), and well as 1,1,1-TCA, 1,1-DCA, and 1,1-DCE were detected above the NYSDEC GA Groundwater Quality Standards. Sub-slab soil vapor and indoor air CVOCs were detected in the sub slab vapor and indoor air samples. Further evaluation of the results is required to determine if monitoring or mitigation is necessary on-site. "

Health Problem: "People are not expected to come into contact with contaminated soil or groundwater because the site is covered with buildings and pavement. People are not drinking the contaminated groundwater because the area is served by a public water supply that obtains water from a different source not affected by this contamination. Volatile organic compounds in soil vapor (air spaces within the soil) may move into overlying buildings and affect the indoor air quality. This process, which is similar to the movement of radon gas from the subsurface into the indoor air of buildings, is referred to as soil vapor intrusion. The on site commercial building is occupied and actions are recommended to address potential exposures associated with soil vapor intrusion. Additional investigation is needed to determine whether additional actions may be needed to address the potential for exposure associated with soil vapor intrusion off-site."
Not reported
Dump: Not reported
Structure: Not reported

Map ID
 Direction
 Distance
 Elevation

MAP FINDINGS

Site

Database(s)

EDR ID Number
 EPA ID Number

12 SPENCER STREET (Continued)

S123159094

Lagoon: Not reported
 Landfill: Not reported
 Pond: Not reported
 Disp Start: Not reported
 Disp Term: Not reported
 Lat/Long: Not reported
 Dell: Not reported
 Record Add: Not reported
 Record Upd: Not reported
 Updated By: Not reported
 Own Op: Not reported
 Sub Type: Not reported
 Owner Name: Not reported
 Owner Company: Not reported
 Owner Address: Not reported
 Owner Addr2: Not reported
 Owner City,St,Zip: Not reported
 Owner Country: Not reported
 HW Code: Not reported
 Waste Type: Not reported
 Waste Quantity: Not reported
 Waste Code: Not reported
 Crossref ID: Not reported
 Cross Ref Type Code: Not reported
 Cross Ref Type: Not reported
 Record Added Date: Not reported
 Record Updated: Not reported
 Updated By: Not reported

BROWNFIELDS:

Name: 12 SPENCER STREET
 Address: 12 SPENCER STREET
 City,State,Zip: BROOKLYN, NY 11205
 Program: BCP
 Site Code: 576204
 Acres: 0.057
 HW Code: C224282
 SWIS: 2401
 Town: New York City
 Record Added Date: 08/20/2018
 Record Updated Date: 07/03/2019
 Update By: SXDEWES
 Site Description:

"Location The Site is located in the Bedford Stuyvesant section of Kings County and is comprised of the eastern half of a single tax parcel totaling 2,500 square feet (0.057 acres). The Site is located in the City of New York and Borough of Brooklyn. The Site is rectangular shaped with 25 feet of frontage along Spencer Street. The north and south sides of the property are bordered by residential buildings. The west side is bordered by the Bedford half of the property which is being renovated for a commercial tenant. Properties on the east side of Spencer Street are all in commercial / warehouse use. Site Features The Site is improved with the eastern half of a 3-story masonry building constructed in 1931 (estimate). The 2nd and 3rd floor of the building is used as office space by the Requestor. The first floor is being outfitted for a commercial tenant. Current Zoning and Land Use The property is currently zoned M1-2. M1 districts are often buffers between M2 or M3 districts and adjacent

Map ID
Direction
Distance
Elevation

MAP FINDINGS

Site

Database(s)

EDR ID Number
EPA ID Number

12 SPENCER STREET (Continued)

S123159094

residential or commercial districts. M1 districts typically include light industrial uses, such as woodworking shops, repair shops, and wholesale service and storage facilities. Nearly all industrial uses are allowed in M1 districts if they meet the stringent M1 performance standards. Offices, hotels and most retail uses are also permitted. The current use of the building as office space is in compliance with the zoning. Surrounding land use includes multi-family residential properties to the north, commercial / retail / office use to the west, residential and commercial (warehouses) to the south and commercial (warehouses) to the east. The area surrounding the property is highly urbanized and predominantly consists of older industrial / commercial buildings with mixed use (retail / residential) buildings along main corridors such as Bedford Avenue Flushing Avenue and Park Avenue. There are ten schools located within 1,200 feet of the Site including Bnei Shimon Yisroel of Sopron approximately 450 feet to the east. There were no nursing homes or hospitals identified within 1,000 feet of the Site. Past Use of the Site The environmental history of the subject property was previously investigated through the review of Federal and State Environmental databases, Environmental Sanborn Fire Insurance maps, NYC Department of Building records and the NYC Department of Finance databases. According to the review of these sources the Site has been developed since at least 1887 with a residential home through at least 1904. In 1918 the property is shown to be redeveloped with a 1-story building identified as a carriage and auto repair shop. The present 3-story building is shown by 1935. The use from 1935 to 1965 is shown as storage. From 1977 to 1989 the building is labeled with an M which refers in general to manufacturing. From 1991 to 1996 the use is not specified. The Requestor purchased the property in March 2015. The investigation of this brownfield site is the result of the 735 Bedford Ave. (Site #224251) (aka Spencer Street Groundwater Plume) groundwater plume trackdown. Site Geography and Geology Subsurface soils at the Site consist of historic fill materials to a depth of approximately 1 to 5 feet below grade followed by native silty-sand and clay. According to the USGS topographic map for the area (Brooklyn Quadrangle), the elevation of the property is approximately 20 feet above mean sea level. The topography within the immediate area slopes gradually from south to north. Groundwater occurs beneath the Site at a depth of approximately 15 feet below grade under water table conditions. Based on groundwater flow maps on properties in the vicinity, groundwater flow is generally east. However, the groundwater flow direction was determined from groundwater elevation measurements taken on the Site show the flow direction to be from the south east to the northwest in the eastern half of the Site. The Site is not located within a designated flood zone area. "

Env Problem:

"Background: BCP site C224281 was identified as a potential source for contamination outlined in a plume track down identified as Spencer Street GW (Site 224251). As part of an off-site investigation performed upgradient to BCP site C224204 (11 Spencer) groundwater samples were collected showing high concentrations of chlorinated volatile organic compounds (CVOCs). Tetrachloroethene (PCE) was detected at 120,000 parts per billion or ppb (compared to a groundwater standard of 5 ppb), trichloroethene was detected at 38,000 ppb (compared to a groundwater standard of 5 ppb) and 1,1,1-trichloroethane was detected at 86,000 ppb (compared to a groundwater standard of 5 ppb). These elevated values located as part of an up-gradient plume led to the creation of P-Site Spencer Street

Map ID
Direction
Distance
Elevation

MAP FINDINGS

Site

Database(s)

EDR ID Number
EPA ID Number

12 SPENCER STREET (Continued)

S123159094

GW. In the summer of 2017 Environmental Assessment Remediation (EAR) on behalf of the Department performed the plume track down. Four (4) monitoring wells (MW-1 to MW-4) were installed to delineate the plume. Concentrations of PCE ranged from 150,000 ppb in MW-3 to 0.33 ppb in MW-1 (compared to a groundwater standard of 5 ppb). Along with the groundwater analysis, five (5) soil samples were collected from four locations (MW-1 through MW-4) at the water table interface and/or the depth interval exhibiting indication of impact. PCE in soil samples ranged from 4,200,000 ppb in MW-3 to 0.7 ppb in MW-4 (compared to commercial soil cleanup objective (CSCO) of 150,000 ppb). C224282: Soil and groundwater were analyzed for volatile organic compounds (VOCs), semi-volatile organic compounds (SVOCs), some metals, and polychlorinated biphenyls (PCBs) as part of a limited subsurface investigation performed by Environmental Business Consultants (EBC) on behalf of the property owner. Sub slab soil Vapor samples were collected and analyzed for VOCs. Based upon the limited investigation conducted to date, the primary contaminants of concern are tetrachloroethene (PCE), trichloroethene (TCE), and 1,2-dichloroethene (1,2-DCE). Soil Based on the investigations completed to date, chlorinated VOCs are detectable in soil. Maximum concentration of PCE in soils collected on site are 4.2 ppm (unrestricted use soil cleanup objective (UUSCO) is 1.3 ppm). Benzo(a)anthracene, Benzo(a)pyrene, Benzo(b)fluoranthene, and Dibenzo(a,h)anthracene were detected above CSCO objectives throughout the site. Groundwater PCE [maximum concentration 45,000 parts per billion (ppb), standard 5 ppb], TCE (9,100 ppb max, 5 ppb standard), 1,2-dichloroethene (4,200 ppb max, 5 ppb standard), and well as 1,1,1-TCA, 1,1-DCA, and 1,1-DCE were detected above the NYSDEC GA Groundwater Quality Standards. Sub-slab soil vapor and indoor air CVOCs were detected in the sub slab vapor and indoor air samples. Further evaluation of the results is required to determine if monitoring or mitigation is necessary on-site. "

Health Problem:

"People are not expected to come into contact with contaminated soil or groundwater because the site is covered with buildings and pavement. People are not drinking the contaminated groundwater because the area is served by a public water supply that obtains water from a different source not affected by this contamination. Volatile organic compounds in soil vapor (air spaces within the soil) may move into overlying buildings and affect the indoor air quality. This process, which is similar to the movement of radon gas from the subsurface into the indoor air of buildings, is referred to as soil vapor intrusion. The on-site commercial building is occupied and additional investigation is needed to determine whether actions may be needed to address the potential for exposure associated both on and off-site."

Dump:	False
Structure:	False
Lagoon:	False
Landfill:	False
Pond:	False
Disp Start:	Not reported
Disp Term:	Not reported
Lat/Long:	Not reported
Dell:	Not reported
Record Add:	2019-02-07 10:45:00
Record Upd:	2019-05-28 10:31:00
Updated By:	SMQUANDT
Own Op:	6

Map ID
 Direction
 Distance
 Elevation

MAP FINDINGS

Site

Database(s)

EDR ID Number
 EPA ID Number

12 SPENCER STREET (Continued)

S123159094

Sub Type:	P02
Owner Name:	Yoel Schwimmer
Owner Company:	735 Bedford LLC
Owner Address:	12 Spencer STreet
Owner Addr2:	Not reported
Owner City,St,Zip:	Brooklyn, NY 11205
Owner Country:	United States of America
Own Op:	1
Sub Type:	P03
Owner Name:	Yoel Schwimmer
Owner Company:	735 Bedford LLC
Owner Address:	12 Spencer STreet
Owner Addr2:	Not reported
Owner City,St,Zip:	Brooklyn, NY 11205
Owner Country:	United States of America
Own Op:	Document Repository
Sub Type:	NNN
Owner Name:	Not reported
Owner Company:	Brooklyn Public Library - Williamsburg Branch
Owner Address:	240 Division Avenue
Owner Addr2:	Not reported
Owner City,St,Zip:	Brooklyn, NY 11211
Owner Country:	United States of America
Own Op:	Document Repository
Sub Type:	NNN
Owner Name:	Not reported
Owner Company:	Brooklyn Community Board 3
Owner Address:	1360 Fulton Street, Room 202
Owner Addr2:	Not reported
Owner City,St,Zip:	Brooklyn, NY 11216
Owner Country:	United States of America
HW Code:	Not reported
Waste Type:	Not reported
Waste Quantity:	Not reported
Waste Code:	Not reported
Crossref ID:	Not reported
Cross Ref Type Code:	Not reported
Cross Ref Type:	Not reported
Record Added Date:	Not reported
Record Updated:	Not reported
Updated By:	Not reported

U97
South
< 1/8
0.098 mi.
519 ft.

LOT 43,TAXBLOCK 1900
836 BEDFORD AVENUE
BROOKLYN, NY 11205

NY E DESIGNATION S108075073
N/A

Site 2 of 9 in cluster U

Relative:
Higher
Actual:
32 ft.

E DESIGNATION:	
Name:	LOT 43,TAXBLOCK 1900
Address:	836 BEDFORD AVENUE
City,State,Zip:	BROOKLYN, NY 11205
Tax Lot(s):	43
Tax Block:	1900
Borough Code:	BK
E-No:	E-102
Effective Date:	5/9/2001
Satisfaction Date:	Not reported

Map ID
Direction
Distance
Elevation

MAP FINDINGS

Site

Database(s)

EDR ID Number
EPA ID Number

LOT 43,TAXBLOCK 1900 (Continued)

S108075073

Ceqr Number: 00DCP015K
Ulurp Number: 000109 ZMK000109 ZMK
Zoning Map No: 12d, 13b

Description: Underground Gasoline Storage Tanks* Testing Protocol.
Lot Remediation Date: Not reported

**R98
North
< 1/8
0.100 mi.
527 ft.**

**GETTY 649
723 BEDFORD AVE
BROOKLYN, NY 11206**

**NY UST U000416821
N/A**

Site 5 of 14 in cluster R

**Relative:
Lower
Actual:
13 ft.**

UST:
Name: GETTY 649
Address: 723 BEDFORD AVE
City,State,Zip: BROOKLYN, NY 11206
Id/Status: 2-145777 / Inactive
Program Type: PBS
Region: STATE
DEC Region: 2
Expiration Date: N/A
UTM X: 588119.89210
UTM Y: 4505868.14562
Site Type: Unknown

Affiliation Records:
Site Id: 4192
Affiliation Type: Facility Owner
Company Name: LEEMILTS PETROLEUM, INC.
Contact Type: Not reported
Contact Name: Not reported
Address1: 125 JERICHO TURNPIKE
Address2: Not reported
City: JERICHO
State: NY
Zip Code: 11753
Country Code: 001
Phone: (516) 338-6000
EMail: Not reported
Fax Number: Not reported
Modified By: TRANSLAT
Date Last Modified: 2004-03-04

Site Id: 4192
Affiliation Type: Mail Contact
Company Name: CATAPANO ENGINEERING,PC
Contact Type: Not reported
Contact Name: JOHN V.CATAPANO,PELUIS OC
Address1: 125 BAYLIS ROAD
Address2: Not reported
City: MELVILLE
State: NY
Zip Code: 11747
Country Code: 001
Phone: (516) 694-9696
EMail: Not reported
Fax Number: Not reported

Map ID
Direction
Distance
Elevation

MAP FINDINGS

Site

Database(s)

EDR ID Number
EPA ID Number

GETTY 649 (Continued)

U000416821

Modified By: TRANSLAT
Date Last Modified: 2004-03-04

Site Id: 4192
Affiliation Type: Facility Operator
Company Name: GETTY 649
Contact Type: Not reported
Contact Name: VACANT
Address1: Not reported
Address2: Not reported
City: Not reported
State: NN
Zip Code: Not reported
Country Code: 001
Phone: (718) 855-4376
EMail: Not reported
Fax Number: Not reported
Modified By: TRANSLAT
Date Last Modified: 2004-03-04

Site Id: 4192
Affiliation Type: Emergency Contact
Company Name: LEEMILTS PETROLEUM, INC.
Contact Type: Not reported
Contact Name: LUIS OCHONTORENA
Address1: Not reported
Address2: Not reported
City: Not reported
State: NN
Zip Code: Not reported
Country Code: 001
Phone: (718) 729-6500
EMail: Not reported
Fax Number: Not reported
Modified By: TRANSLAT
Date Last Modified: 2004-03-04

Tank Info:

Tank Number: 001
Tank ID: 8621
Tank Status: Closed - Removed
Material Name: Closed - Removed
Capacity Gallons: 4000
Install Date: 02/01/1998
Date Tank Closed: 02/01/1998
Registered: True
Tank Location: Underground
Tank Type: Steel/carbon steel
Material Code: 0009
Common Name of Substance: Gasoline

Tightness Test Method: 14
Date Test: 05/01/1994
Next Test Date: Not reported
Pipe Model: Not reported
Modified By: TRANSLAT

Map ID
Direction
Distance
Elevation

MAP FINDINGS

Site

Database(s)

EDR ID Number
EPA ID Number

GETTY 649 (Continued)

U000416821

Last Modified: 04/14/2017

Equipment Records:

B00 - Tank External Protection - None
C00 - Pipe Location - No Piping
D02 - Pipe Type - Galvanized Steel
F00 - Pipe External Protection - None
G03 - Tank Secondary Containment - Vault (w/o access)
H00 - Tank Leak Detection - None
I00 - Overfill - None
J02 - Dispenser - Suction Dispenser
A00 - Tank Internal Protection - None

Tank Number: 002
Tank ID: 8622
Tank Status: Closed - Removed
Material Name: Closed - Removed
Capacity Gallons: 4000
Install Date: 02/01/1998
Date Tank Closed: 02/01/1998
Registered: True
Tank Location: Underground
Tank Type: Steel/carbon steel
Material Code: 0009
Common Name of Substance: Gasoline

Tightness Test Method: 14
Date Test: 05/01/1994
Next Test Date: Not reported
Pipe Model: Not reported
Modified By: TRANSLAT
Last Modified: 04/14/2017

Equipment Records:

B00 - Tank External Protection - None
C00 - Pipe Location - No Piping
D02 - Pipe Type - Galvanized Steel
F00 - Pipe External Protection - None
G03 - Tank Secondary Containment - Vault (w/o access)
H00 - Tank Leak Detection - None
I00 - Overfill - None
J02 - Dispenser - Suction Dispenser
A00 - Tank Internal Protection - None

Tank Number: 003
Tank ID: 8623
Tank Status: Closed - Removed
Material Name: Closed - Removed
Capacity Gallons: 4000
Install Date: 02/01/1998
Date Tank Closed: 02/01/1998
Registered: True
Tank Location: Underground
Tank Type: Steel/carbon steel
Material Code: 0008
Common Name of Substance: Diesel

Map ID
Direction
Distance
Elevation

MAP FINDINGS

Site

Database(s)

EDR ID Number
EPA ID Number

GETTY 649 (Continued)

U000416821

Tightness Test Method: 14
Date Test: 05/01/1994
Next Test Date: Not reported
Pipe Model: Not reported
Modified By: TRANSLAT
Last Modified: 04/14/2017

Equipment Records:

G03 - Tank Secondary Containment - Vault (w/o access)
H00 - Tank Leak Detection - None
I00 - Overfill - None
J02 - Dispenser - Suction Dispenser
B00 - Tank External Protection - None
C00 - Pipe Location - No Piping
D02 - Pipe Type - Galvanized Steel
F00 - Pipe External Protection - None
A00 - Tank Internal Protection - None

Tank Number: 004
Tank ID: 8624
Tank Status: Closed - Removed
Material Name: Closed - Removed
Capacity Gallons: 550
Install Date: 02/01/1998
Date Tank Closed: 02/01/1998
Registered: True
Tank Location: Underground
Tank Type: Steel/carbon steel
Material Code: 0009
Common Name of Substance: Gasoline

Tightness Test Method: NN
Date Test: Not reported
Next Test Date: Not reported
Pipe Model: Not reported
Modified By: TRANSLAT
Last Modified: 04/14/2017

Equipment Records:

B00 - Tank External Protection - None
D02 - Pipe Type - Galvanized Steel
F00 - Pipe External Protection - None
C02 - Pipe Location - Underground/On-ground
G00 - Tank Secondary Containment - None
J02 - Dispenser - Suction Dispenser
H00 - Tank Leak Detection - None
I00 - Overfill - None
A00 - Tank Internal Protection - None

Tank Number: 005
Tank ID: 8625
Tank Status: Closed - Removed
Material Name: Closed - Removed
Capacity Gallons: 550
Install Date: 02/01/1998
Date Tank Closed: 02/01/1998

Map ID
Direction
Distance
Elevation

MAP FINDINGS

Site

Database(s)

EDR ID Number
EPA ID Number

GETTY 649 (Continued)

U000416821

Registered: True
Tank Location: Underground
Tank Type: Steel/carbon steel
Material Code: 0009
Common Name of Substance: Gasoline

Tightness Test Method: NN
Date Test: Not reported
Next Test Date: Not reported
Pipe Model: Not reported
Modified By: TRANSLAT
Last Modified: 04/14/2017

Equipment Records:

C02 - Pipe Location - Underground/On-ground
G00 - Tank Secondary Containment - None
J02 - Dispenser - Suction Dispenser
B00 - Tank External Protection - None
D02 - Pipe Type - Galvanized Steel
F00 - Pipe External Protection - None
H00 - Tank Leak Detection - None
I00 - Overfill - None
A00 - Tank Internal Protection - None

Tank Number: 006
Tank ID: 8626
Tank Status: Closed - Removed
Material Name: Closed - Removed
Capacity Gallons: 550
Install Date: 02/01/1998
Date Tank Closed: 02/01/1998
Registered: True
Tank Location: Underground
Tank Type: Steel/carbon steel
Material Code: 0009
Common Name of Substance: Gasoline

Tightness Test Method: NN
Date Test: Not reported
Next Test Date: Not reported
Pipe Model: Not reported
Modified By: TRANSLAT
Last Modified: 04/14/2017

Equipment Records:

B00 - Tank External Protection - None
D02 - Pipe Type - Galvanized Steel
F00 - Pipe External Protection - None
H00 - Tank Leak Detection - None
I00 - Overfill - None
C02 - Pipe Location - Underground/On-ground
G00 - Tank Secondary Containment - None
J02 - Dispenser - Suction Dispenser
A00 - Tank Internal Protection - None

Tank Number: 007

Map ID
Direction
Distance
Elevation

MAP FINDINGS

Site

Database(s)

EDR ID Number
EPA ID Number

GETTY 649 (Continued)

U000416821

Tank ID: 8627
Tank Status: Closed - Removed
Material Name: Closed - Removed
Capacity Gallons: 550
Install Date: 02/01/1998
Date Tank Closed: 02/01/1998
Registered: True
Tank Location: Underground
Tank Type: Steel/carbon steel
Material Code: 0009
Common Name of Substance: Gasoline

Tightness Test Method: NN
Date Test: Not reported
Next Test Date: Not reported
Pipe Model: Not reported
Modified By: TRANSLAT
Last Modified: 04/14/2017

Equipment Records:

B00 - Tank External Protection - None
D02 - Pipe Type - Galvanized Steel
F00 - Pipe External Protection - None
C02 - Pipe Location - Underground/On-ground
G00 - Tank Secondary Containment - None
J02 - Dispenser - Suction Dispenser
H00 - Tank Leak Detection - None
I00 - Overfill - None
A00 - Tank Internal Protection - None

Tank Number: 008
Tank ID: 8628
Tank Status: Closed - Removed
Material Name: Closed - Removed
Capacity Gallons: 550
Install Date: 02/01/1998
Date Tank Closed: 02/01/1998
Registered: True
Tank Location: Underground
Tank Type: Steel/carbon steel
Material Code: 0009
Common Name of Substance: Gasoline

Tightness Test Method: NN
Date Test: Not reported
Next Test Date: Not reported
Pipe Model: Not reported
Modified By: TRANSLAT
Last Modified: 04/14/2017

Equipment Records:

C02 - Pipe Location - Underground/On-ground
G00 - Tank Secondary Containment - None
J02 - Dispenser - Suction Dispenser
B00 - Tank External Protection - None
D02 - Pipe Type - Galvanized Steel
F00 - Pipe External Protection - None

Map ID
Direction
Distance
Elevation

MAP FINDINGS

Site

Database(s)

EDR ID Number
EPA ID Number

GETTY 649 (Continued)

U000416821

H00 - Tank Leak Detection - None
I00 - Overfill - None
A00 - Tank Internal Protection - None

Tank Number: 009
Tank ID: 8629
Tank Status: Closed - Removed
Material Name: Closed - Removed
Capacity Gallons: 550
Install Date: 02/01/1998
Date Tank Closed: 02/01/1998
Registered: True
Tank Location: Underground
Tank Type: Steel/carbon steel
Material Code: 0009
Common Name of Substance: Gasoline

Tightness Test Method: NN
Date Test: Not reported
Next Test Date: Not reported
Pipe Model: Not reported
Modified By: TRANSLAT
Last Modified: 04/14/2017

Equipment Records:

H00 - Tank Leak Detection - None
I00 - Overfill - None
C02 - Pipe Location - Underground/On-ground
G00 - Tank Secondary Containment - None
J02 - Dispenser - Suction Dispenser
B00 - Tank External Protection - None
D02 - Pipe Type - Galvanized Steel
F00 - Pipe External Protection - None
A00 - Tank Internal Protection - None

Tank Number: 010
Tank ID: 8630
Tank Status: Closed - Removed
Material Name: Closed - Removed
Capacity Gallons: 550
Install Date: 02/01/1998
Date Tank Closed: 02/01/1998
Registered: True
Tank Location: Underground
Tank Type: Steel/carbon steel
Material Code: 0009
Common Name of Substance: Gasoline

Tightness Test Method: NN
Date Test: Not reported
Next Test Date: Not reported
Pipe Model: Not reported
Modified By: TRANSLAT
Last Modified: 04/14/2017

Equipment Records:

Map ID
Direction
Distance
Elevation

MAP FINDINGS

Site

Database(s)

EDR ID Number
EPA ID Number

GETTY 649 (Continued)

U000416821

B00 - Tank External Protection - None
D02 - Pipe Type - Galvanized Steel
F00 - Pipe External Protection - None
C02 - Pipe Location - Underground/On-ground
G00 - Tank Secondary Containment - None
J02 - Dispenser - Suction Dispenser
H00 - Tank Leak Detection - None
I00 - Overfill - None
A00 - Tank Internal Protection - None

Tank Number: 011
Tank ID: 8631
Tank Status: Closed - Removed
Material Name: Closed - Removed
Capacity Gallons: 550
Install Date: 02/01/1998
Date Tank Closed: 02/01/1998
Registered: True
Tank Location: Underground
Tank Type: Steel/carbon steel
Material Code: 0009
Common Name of Substance: Gasoline

Tightness Test Method: NN
Date Test: Not reported
Next Test Date: Not reported
Pipe Model: Not reported
Modified By: TRANSLAT
Last Modified: 04/14/2017

Equipment Records:

C02 - Pipe Location - Underground/On-ground
G00 - Tank Secondary Containment - None
J02 - Dispenser - Suction Dispenser
B00 - Tank External Protection - None
D02 - Pipe Type - Galvanized Steel
F00 - Pipe External Protection - None
H00 - Tank Leak Detection - None
I00 - Overfill - None
A00 - Tank Internal Protection - None

Tank Number: 012
Tank ID: 8632
Tank Status: Closed - Removed
Material Name: Closed - Removed
Capacity Gallons: 550
Install Date: 02/01/1998
Date Tank Closed: 02/01/1998
Registered: True
Tank Location: Underground
Tank Type: Steel/carbon steel
Material Code: 0009
Common Name of Substance: Gasoline

Tightness Test Method: NN
Date Test: Not reported

Map ID
Direction
Distance
Elevation

MAP FINDINGS

Site

Database(s)

EDR ID Number
EPA ID Number

GETTY 649 (Continued)

U000416821

Next Test Date: Not reported
Pipe Model: Not reported
Modified By: TRANSLAT
Last Modified: 04/14/2017

Equipment Records:

H00 - Tank Leak Detection - None
I00 - Overfill - None
C02 - Pipe Location - Underground/On-ground
G00 - Tank Secondary Containment - None
J02 - Dispenser - Suction Dispenser
B00 - Tank External Protection - None
D02 - Pipe Type - Galvanized Steel
F00 - Pipe External Protection - None
A00 - Tank Internal Protection - None

Tank Number: 013
Tank ID: 8633
Tank Status: Closed - Removed
Material Name: Closed - Removed
Capacity Gallons: 550
Install Date: 02/01/1998
Date Tank Closed: 02/01/1998
Registered: True
Tank Location: Underground
Tank Type: Steel/carbon steel
Material Code: 0009
Common Name of Substance: Gasoline

Tightness Test Method: NN
Date Test: Not reported
Next Test Date: Not reported
Pipe Model: Not reported
Modified By: TRANSLAT
Last Modified: 04/14/2017

Equipment Records:

H00 - Tank Leak Detection - None
I00 - Overfill - None
C02 - Pipe Location - Underground/On-ground
G00 - Tank Secondary Containment - None
J02 - Dispenser - Suction Dispenser
B00 - Tank External Protection - None
D02 - Pipe Type - Galvanized Steel
F00 - Pipe External Protection - None
A00 - Tank Internal Protection - None

Tank Number: 014
Tank ID: 53800
Tank Status: Temporarily Out of Service
Material Name: Temporarily Out of Service
Capacity Gallons: 550
Install Date: 02/01/1998
Date Tank Closed: Not reported
Registered: True
Tank Location: Underground

Map ID
Direction
Distance
Elevation

MAP FINDINGS

Site

Database(s)

EDR ID Number
EPA ID Number

GETTY 649 (Continued)

U000416821

Tank Type: Steel/carbon steel
Material Code: 0009
Common Name of Substance: Gasoline

Tightness Test Method: NN
Date Test: Not reported
Next Test Date: Not reported
Pipe Model: Not reported
Modified By: TRANSLAT
Last Modified: 04/14/2017

Equipment Records:

H00 - Tank Leak Detection - None
I00 - Overfill - None
B00 - Tank External Protection - None
D02 - Pipe Type - Galvanized Steel
F00 - Pipe External Protection - None
C02 - Pipe Location - Underground/On-ground
G00 - Tank Secondary Containment - None
J02 - Dispenser - Suction Dispenser
A00 - Tank Internal Protection - None

Tank Number: 015
Tank ID: 53801
Tank Status: Temporarily Out of Service
Material Name: Temporarily Out of Service
Capacity Gallons: 550
Install Date: 02/01/1998
Date Tank Closed: Not reported
Registered: True
Tank Location: Underground
Tank Type: Steel/carbon steel
Material Code: 0009
Common Name of Substance: Gasoline

Tightness Test Method: NN
Date Test: Not reported
Next Test Date: Not reported
Pipe Model: Not reported
Modified By: TRANSLAT
Last Modified: 04/14/2017

Equipment Records:

C02 - Pipe Location - Underground/On-ground
G00 - Tank Secondary Containment - None
J02 - Dispenser - Suction Dispenser
B00 - Tank External Protection - None
D02 - Pipe Type - Galvanized Steel
F00 - Pipe External Protection - None
H00 - Tank Leak Detection - None
I00 - Overfill - None
A00 - Tank Internal Protection - None

Tank Number: 016
Tank ID: 53802
Tank Status: Closed - Removed

Map ID
Direction
Distance
Elevation

MAP FINDINGS

Site

Database(s)

EDR ID Number
EPA ID Number

GETTY 649 (Continued)

U000416821

Material Name: Closed - Removed
Capacity Gallons: 550
Install Date: 02/01/1998
Date Tank Closed: 02/01/1998
Registered: True
Tank Location: Underground
Tank Type: Steel/carbon steel
Material Code: 9999
Common Name of Substance: Other

Tightness Test Method: NN
Date Test: Not reported
Next Test Date: Not reported
Pipe Model: Not reported
Modified By: TRANSLAT
Last Modified: 04/14/2017

Equipment Records:

D02 - Pipe Type - Galvanized Steel
F00 - Pipe External Protection - None
B00 - Tank External Protection - None
H00 - Tank Leak Detection - None
I00 - Overfill - None
G00 - Tank Secondary Containment - None
J02 - Dispenser - Suction Dispenser
C02 - Pipe Location - Underground/On-ground
A00 - Tank Internal Protection - None

Tank Number: 017
Tank ID: 53803
Tank Status: Closed - Removed
Material Name: Closed - Removed
Capacity Gallons: 1000
Install Date: 02/01/1998
Date Tank Closed: 02/01/1998
Registered: True
Tank Location: Underground
Tank Type: Steel/carbon steel
Material Code: 0001
Common Name of Substance: #2 Fuel Oil (On-Site Consumption)

Tightness Test Method: NN
Date Test: Not reported
Next Test Date: Not reported
Pipe Model: Not reported
Modified By: TRANSLAT
Last Modified: 04/14/2017

Equipment Records:

H00 - Tank Leak Detection - None
I00 - Overfill - None
C02 - Pipe Location - Underground/On-ground
G00 - Tank Secondary Containment - None
J02 - Dispenser - Suction Dispenser
B00 - Tank External Protection - None
D02 - Pipe Type - Galvanized Steel
F00 - Pipe External Protection - None

Map ID
Direction
Distance
Elevation

MAP FINDINGS

Site

Database(s)

EDR ID Number
EPA ID Number

GETTY 649 (Continued)

U000416821

A00 - Tank Internal Protection - None

R99
North
< 1/8
0.100 mi.
527 ft.

GETTY PETROLEUM CORP 00649
723 BEDFORD AVE
BROOKLYN, NY 11206

NY Spills 1001223876
RCRA NonGen / NLR NYR000050922
NY MANIFEST

Site 6 of 14 in cluster R

Relative:
Lower
Actual:
13 ft.

SPILLS:

Name: GETTY #649 - GETTY PROPERTIES
Address: 723 BEDFORD AVENUE
City,State,Zip: BROOKLYN, NY
Spill Number/Closed Date: 9708900 / 2006-03-20
Facility ID: 9708900
Facility Type: ER
DER Facility ID: 57543
Site ID: 59332
DEC Region: 2
Spill Cause: Housekeeping
Spill Class: B3
SWIS: 2401
Spill Date: 1997-10-29
Investigator: aaoblga
Referred To: Not reported
Reported to Dept: 1997-10-30
CID: 266
Water Affected: Not reported
Spill Source: Gasoline Station or other PBS Facility
Spill Notifier: Other
Cleanup Ceased: 2004-04-02
Cleanup Meets Std: False
Last Inspection: Not reported
Recommended Penalty: False
UST Trust: True
Remediation Phase: 0
Date Entered In Computer: 1997-10-30
Spill Record Last Update: 2006-09-19
Spiller Name: Not reported
Spiller Company: GETTY PETROLEUM COMPANY
Spiller Address: 30-23 GREENPOINT AVENUE
Spiller Company: 001
Contact Name: Not reported
DEC Memo: "Prior to Sept, 2004 data translation this spill Lead_DEC Field was VOUGHT 9/8/99 On site. Wolf Landau, owner of site, 1-800-543-5007 212-966-3404 Phil DeBlasi Tyree 516-249-3150 ext 352 Wolf's contractor excavating for footing of five residential bldgs on northern portion of property. Phil handed DEC analytical from boring that were performed along northern portion of property all clean. Phil was getting hits from his mini rae meter - but no odors. When DEC rechecked same soil with PID, no detection whatsoever. JMR 9/9/99-Spoke to Lou from Tyree, who is proposing addtl Geoprobe investigation on the station property to investigate the impact to groundwater and the installation of permanent monitoring wells along the perimeter on the sidewalk to monitor the groundwater. I recommended the complete source removal in the areas where tank pull endpoints were hot. JMR 3/13/0 REASSIGNED FROM ROMMEL TO VOUGHT. 1/6/03-Vought-Spoke to Dr. Youssefnia (516-338-0626) (718)997-8688 who is working owner who was requesting site information. Vought sent

Map ID
Direction
Distance
Elevation

MAP FINDINGS

Site

Database(s)

EDR ID Number
EPA ID Number

GETTY PETROLEUM CORP 00649 (Continued)

1001223876

him a copy of the FOIL request. Dr Youssefnia stated that according to a building expediter he was working with, a building was already on-site. 1/29/2004-Vought-File review by Vought: Tank Closure Report-March 1998-Tyree Organization(Joe Rennie-631-249-3150). Reason for tank closure was property divestment. Excavation and removal of three (4000-gallon) gasoline USTs west of station building, twelve (550-gallon) gasoline USTs located west of station building(previously abandoned with water), three (550-gallon) steel USTs located on southwest corner of property (previously abandoned with water), one (1000-gallon) fuel oil UST(previously abandoned) located southeast of station building, one (550-gallon) fuel oil UST located adjacent to Bedford Ave, and one (550-gallon) waste oil UST located north of station building. Surrounding property is residential/commercial. Gasoline service station located across Flushing Ave southwest of site. Soil analyticals show up to 2250ppb xylene(ASW3), 607ppb MTBE(ASW3), 2330ppb benzene(ASW4), 17800ppb naphthalene(ASW4), 1120ppb benzene(ASW5), 21800ppb naphthalene(ASW5), 93.1ppb benzene(ASW6), 5640ppb naphthalene(ASW6), 3280ppb xylene(ASW8) and 132ppb MTBE(ASW10). All ASW samples from gasoline excavation. Soil analyticals also show 116000ppb phenanthrene(HL1) and 2940ppb ethylbenzene(HL2). All HL samples are from hydraulic lifts. 254.63 tons of soil were excavated and removed (disposal manifest provided) in Dec 1997. 1309.06 tons of soil were excavated and removed in Feb 1998 (disposal manifest provided). Email to DEC(O'Dowd) from Tyree(Devaux)-12/9/98. New property owner is Wolf Landau. Subsurface Investigation Report-Tyree Org-5/24/99. Nine soil borings performed north of gasoline excavation. Soil analyticals show 7950ppb xylene(B6 6-8'), 60400 1,2,4-Trimethylbenzene(B6 6-8'), 5660 1,3,5-Trimethylbenzene(B6 6-8'). No water samples taken. Email from Tyree(Louis Drozd) to DEC(O'Dowd)-9/3/99. Tyree requests environmental officer onsite to avoid potential conflicts with respect to underpinning of site which has already begun. Progress Report (Tyree)-11/4/99. Approximately 50% of the entire excavation has been completed. During the excavation of the northwest end of the property, a concrete vault containing two 550-gallon steel riveted tanks was discovered . Tanks were removed. Impacted soil observed approximately 8-10 feet below grade around the tank excavation area. Excavation of impacted soil to depth of 12'. Geoprobe investigation planned for 11/99 around old tank field. Email from Tyree(Drozdz) to DEC(Rommel)-11/29/99. Two borings performed in areas suspected of having highest contamination . A full report will be submitted. Letter from DEC(Rommel) to Getty(Ochotororena)-11/30/99. Currently the owner has constructed the foundation walls but significant soil and groundwater contamination still exists at the site . Therefore the Department does not recommend that construction of a residential building continues on top of high concentrations of petroleum that currently exist in soil and the shallow groundwater . The Department required: 1)submission of soil endpoint analyticals 2)submission of a workplan including full delineation of soil and groundwater contamination, source removal, installation of a vapor barrier, long term remediation proposal for groundwater. Rommel spoke to Samuel Salamon (917-903-9813) and explained that significant contamination still exists on site and that construction of residential building is not recommended. Salamon indicated that he spoke with Drozd who assured him that soil was clean and ok for construction. Email from Tyree(Drozdz) to DEC(Rommel)-11/30/99. To date, Tyree has organized the disposal of approximately 800 yards of additional impacted soil

Map ID
Direction
Distance
Elevation

MAP FINDINGS

Site

Database(s)

EDR ID Number
EPA ID Number

GETTY PETROLEUM CORP 00649 (Continued)

1001223876

since the beginning of excavation activities in August 1999. Impacted soil was observed primarily in the area north of the sand fill next to the former tank field. Impacted soil was removed to a depth of 14' below grade. Letter from DEC(Rommel) to Getty(Ochotorena)-11/30/99. The Department does not recommend that construction of a residential building continues on top of the high concentrations of petroleum that currently exist in the soil and shallow groundwater. The Department requires: submission of endpoint analyticals, submission of a workplan including delineation of soil and groundwater contamination (including five wells in the sidewalk along Flushing avenue, Bedford Ave and along the eastern portion of the property), source removal, installation of a vapor barrier and horizontal piping for later biological treatment/passive venting/SVE and long term remediation proposal for groundwater contamination. Once the source material has been removed and the vapor barriers have been installed construction of the foundation can continue. Copy of letter also sent to Landau. Email from Tyree(Drozdz) to DEC(Rommel)-12/1/99. We would like to request a cease of construction order, directed to the property owner, as dictated by the state. Letter from Tyree(Drozdz) to DEC(Rommel)-12/2/99. Further delineation scheduled for 12/3/99. Tyree will evaluate requirements in in 11/30/99 letter and provide a response upon client approval. 800 yards of additional soil was excavated. As per DEC request, the impacted soil in this area was removed to a depth of approximately 14 feet below grade in the areas of gross contamination, directly above the groundwater interface. Soil/groundwater borings were conducted in the area of the highest observed contamination (B-2 and B-3). Other boring attempts were unsuccessful due to unstable and confined site conditions that limited equipment access. Further site delineation will be conducted on December 3, 1999. Soil analyticals show 21800ppb ethylbenzene(B2 15-17'), 95800ppb xylene(B2 15-17'), 39100ppb xylene(B3 10-12'), 45000ppb toluene(B3 15-17'), 69000ppb ethylbenzene(B3 15-17') and 243000ppb xylene(B3 15-17'). Remedial Action Plan(Tyree)-12/23/99. Plan involving additional removal of grossly impacted soils to the groundwater interface, followed by short term land farm type bioremediation project, concluded with installation of a process controlled, enzyme enhanced bioremediation. Required horizontal piping will be installed. Final stages of excavation/removal process will be followed by the installation of a horizontal piping gallery and a groundwater recovery well. Clay at site may inhibit SVE. A geomembrane liner will be installed to ensure no vapor migration into above residence. Letter from DEC(Rommel) to Tyree(Drozdz)-1/7/00. DEC has reviewed RAP. DEC staff is currently reviewing the bioremediation portion of the proposal and will provide comments in the near future. DEC approves the proposed additional soil excavation and monitoring well installation. Letter also noted additional borings may be required. Well Installation Report (Tyree)-1/2/00. Tyree has successfully installed four monitoring wells in the sidewalks on Bedford and Flushing Avenues. Apparent groundwater flow to the southeast. Groundwater analyticals show 8.9ppb benzene(W1), 34.7ppb toluene(W1), 180ppb xylene(W1), 38ppb naphthalene(W1), 14ppb MTBE(W2), 28.5ppb MTBE(W3), 71.4ppb benzene(W-4) and 161ppb MTBE(W-4). Letter from DEC(Rommel) to Getty(Ochotorena)-2/18/00. DEC approves the bioremediation portion of the RAP pending the amendment of the following: 1)The reinjected water must meet one of the following criteria: it must meet wastewater limits for groundwater discharge and the area in which the injection is taking place is hydraulically

Map ID
Direction
Distance
Elevation

MAP FINDINGS

Site

Database(s)

EDR ID Number
EPA ID Number

GETTY PETROLEUM CORP 00649 (Continued)

1001223876

controlled by a system that prevents migration of contaminated groundwater beyond the boundaries of the containment zone 2)inclusion of a performance monitoring plan via establishment of a baseline fingerprint chromatogram of the groundwater prior to treatment to see if there is a shift in the chromatogram after treatment starts, analysis must also be performed for dissolved oxygen, 8260/8270 and GC/MS fingerprints. DEC recommends sampling every two weeks initially 3)additional installation of monitoring wells east of W-4, south of W-4, west of W-1, south of W-3. Letter also included STIPULATION AGREEMENT. Letter from Tyree(Drozdz) to DEC(Rommel)-1/22/00. Due to unforeseen litigation between the property owners and our client, further work has been put on hold until a resolution to pending legal issues has been resolved. Groundwater Results-The Praetorian Group-8/8/00. Performed groundwater and soil analysis of well samples and boring samples for Mr. Landau. It is our considered opinion that the contamination has not progressed beyond the perimeter of the property bordered by Bedford Avenue or Flushing Avenue. During sampling strong gasoline odor noted in MW2, MW4 and MW5. Groundwater analyticals show 28ppb naphthalene(MW-2), 400ppb MTBE(MW2), <100ppb benzene(MW2), 16ppb MTBE(MW3), 2ppb benzene(MW4). Business Card: Wolf Landau, Conintental Sportwear, 135 West 27th Street, NYNY 10001 Letter from Praetorian Group(Pat D'Agnese-718-359-5826)-11/27/00. We are pleased to offer this outline of our proposed RAP . Our plan calls for measured applications of our bacterial enzyme product. We will install an irrigation and vapor extracting system that will allow the The Praetorian Group to treat the site further, if necessary . Proposal also to install horizontal slotted piping across the excavation. Letter from Cosmos Environmental (Alexander Avrasen-516-374-7890). I would like to inform you that for reasons not under our control, Cosmos Environmental Services is delayed with the installation of a soil vapor recovery system . Letter also attached from Cosmos to Landau-5/2/01. Despite numerous requests the area designated by you for the installation of a SVES shed is still covered with trees and debris I specifically requested that our office be notified regarding the date and time of the installation of subsurface portions of the concrete enclosures for the elevators and the foundation walls. No notification was made of this work and this work has been completed without our presence I observed some parts of the installed pipework broken and or missing . 1/29/04-Vought-After file review NYSDEC requires: 1)signing of Stipulation agreement 2)delineation east of W-4, south of W-4, west of W-1 and south of W-3 3)current status of underground piping and recovery wells 4)immediate sampling of monitoring wells 5)surrounding area property and use sketch 6)immediate PID survey of basement. Vought called Landau (212-966-3404) with requirements and left message to return call to DEC. Vought called Dr. Yousefnia and left message to return call to DEC. Vought sent certified STIPULATION AGREEMENT including above requirements on 1/2/04. 1/2/04-Vought-Spoke with Wolf Landau who has claimed responsibility for site investigation and remediation. Vought sent STIP to Landau with 3/2/04 deadline. 3/10/04-Vought-Called Landau and Stipulation deadline extended to 4/12/04 due to FOIL review process. If Stipulation not received by 4/12 case will be referred to DEC legal. 4/2/04-Vought-Received signed Stipulation Agreement by Wolf Landau dated 4/2/04. Stip implemented by DEC Kunkel on 4/9/04. Vought faxed copy of Stip to Landau. 5/13/04-Vought-Spoke to Dr. Youssefnia and he stated that DEP was also involved in review process (Callista Nazaire project manager -718-595-4401 fax

Map ID
Direction
Distance
Elevation

MAP FINDINGS

Site

Database(s)

EDR ID Number
EPA ID Number

GETTY PETROLEUM CORP 00649 (Continued)

1001223876

718-595-4479). Vought left message for Callista to return call to DEC. Vought called Wolf Landau and left message repeating Corrective action plan requirements and requirement of complete investigation by 6/9/04. 5/14/04-Vought-Received call back from Callista and no file on record with DEP. Vought faxed Callista copy of spill report and awaiting DEP response. Vought spoke to Wolf Landau and repeated 6/6/04 deadline for submission of investigation report. 6/10/04-Vought-Called Wolf Landau with regards to Investigation report and Landau agreed that if DEC did not receive report by 6/23/04 it would be referred to DEC Legal. 06/11/04-Vought-Received proposed workplan from New York Petroleum and Drilling (Dr. Youssefnia 800-958-1941) dated 6/1/04. Submitted herewith is our proposed scope of work and cost estimate to complete an environmental investigation at the following properties, 713-723 Bedford Avenue . All excavation and construction on the existing six story building has been completed . The following tasks will be performed to rule out any possible contamination...1.Conduct a detailed air monitoring program through the entire basement...with a volatile screening device 2.A professional engineer will investigate the basement concrete, foundation, elevator pits, any cracks, pipes utility etc. . Complete soil borings to the depth of 8-12 feet or water interface. Collect and analyze two soil samples according to workplan specifications. Vought arranged office meeting with Landau, Youssefnia and DEC legal. 6/14/04-Vought-Soil, Water and Air Investigation Plan (NY Petroleum and Drilling Iradji Youssefnia) dated June 14, 2004. The purpose of this workplan is to meet DEC/DEP requirements pertaining to soil sampling at the site. Proposal for four Geoprobe soil borings. No site plan with proposed locations included. If no elevated OVM readings or visual staining is observed, the sample will be collected 0-2 feet and 8-10 feet below grade . Air monitoring program will be conducted using a Century Model OVA 128 Organic Vapor analyzer... . 06/24/04-Vought-Reviewed workplan. According to STIP Investigation Summary due on April 2, 2004. Interview with consultant revealed that building is already occupied. As a result: 1)case may be referred to DEC legal for enforcement upon results of 7/1/04 meeting 2)Site visit is scheduled to look for vapor impacts and well locations 3)notification will be made to DEP Cabbagestalk and NYCDOB Phyllis Arnold due to E designation and current occupancy 5)monthly indoor air sampling as per NYSDOH guidance will be required 6)current status/sampling of SVE piping 6)installation of delineation wells east of W-4, south of W-4, west of W-1 and south of W-3 and sampling of current wells 7)determination of actual and not apparent groundwater flow direction 8)submission of endpoint analyticals from final terminus of excavation including depth and location of samples collected 9)site plan with proposed boring locations 10)soil sampling procedures of highest PID reading/deepest dry soil sample as stated in 2/6/04 letter. 6/25/04-Vought-Sent email to Caggabestalk(NYCDEP) asking if current occupation of buildings violates E designation and the certificant of occupancy (if there is one). Site visit by Vought. Site occupied by seven story residential apartment building with some apartments already occupied. Monitoring wells still in sidewalk. East of site is Universal Springs with no signs of vents or remote fills. South of site is seven story residential apartments of same age and build (possibly same developer and owner). Pride gasoline station located to the southwest and residential apartments under construction to the west. North of site is two story commercial building with no vents or remote fills. Inspected basements and sumps

Map ID
Direction
Distance
Elevation

MAP FINDINGS

Site

Database(s)

EDR ID Number
EPA ID Number

GETTY PETROLEUM CORP 00649 (Continued)

1001223876

of 713, 717 and 723 Bedford Avenue and top floor of 723 Bedford Avenue. No PID readings or olfactory evidence noted. Poured concrete foundation with no signs of vapor pathways. According to site representative (Mr. Soloman) residents moved in two months ago. 6/28/04-Vought-Fowarded 6/25/04 email to NYCDOB Phyllis Arnold for notification purposes as per her request during 6/24/04 NYCDOB/DEC teleconference. 7/1/04-Vought-Meeting at DEC with DEC Vought, Rommel, Nagi, Oliva and Landau, Youseffnia, Masonette and Vann(attorney 212-389-7810). Investigation Summary will be received by DEC by 8/16/04 meeting all requirements of 2/6/04 DEC letter. 8/10/04-Spoke with Billy Masonette and all wells will be located across street. Drilling will begin tomorrow and DEC will receive report by 8/31/04. 8/30/04-Vought-Received message from Billy Masonette that drilling will occur next week and was delayed due to necessity of markouts. 9/2/04-Vought-Received message from Billy Masonette that wells were installed and will be sampled. 9/8/04-Vought-Called Masonette and required him to submit a formal deadline extension request including a submittal date of Investigation Summary Report. Vought spoke to Masonette and he will send in required letter. 9/17/04-Vought-Called Masonette (646-523-1646) and left him a message to have him submit a Investigation Summary Report/Remedial Action Workplan and also inquired about extension request letter. DEC will only grant extension till 10/4. 10/7/04-Vought-Letter from NYCDEP(Caggabgestalk) to DOB dated 7/14/04. I am writing to inform...DOB...that the hazardous materials and noise E designation requirements for 723 Bedford Avenue...have not been metbuilding permits should not have been issued for the site(i.e. Certificate of Occupancy) . The developer should submit a Phase I ESA along with detailed description of the residential development and construction activities to DEP for review . 10/7/04-Vought-Letter from NY Petroleum Drilling to DEC Vought dated 9/29/04. Four monitoring wells installed after setback by Keyspan . We are finalizing thre rest of the project for the mentioned property once we have gather all the information needed we will summit(sic) a report to your agency . Vought called Petroleum Drilling and left message to return call with submittal date. 10/21/04-Vought-Called Masonette for submittal date. 11/8/04 Spoke to Youssefnia. Expect report by 11/15/04. (KMF) 11/18/04-Vought-Phase II Report (NY Petroleum and Drilling Corp. Billy Masonette) dated 11/2/04. Installation of four additional monitoring wells. The conditions on the existing wells on site W-3 and W-4 was poor, no cap was inplace and the piping for these two wells was broken. Report recommends that we can conclude that no further investigation or test is needed on the property . Groundwater analyticals show 20ppb MTBE(W2), 6ppb toluene(W2), 6ppb xylene(W2), 7ppb xylene(W4), 37ppb MTBE(W7). Don Carlo Environmental in conjunction with allied waste services removed from the property approximately 1200 tons of contaminated soil . A total of 53 readings (OVA) were taken in the entire building. There were no elevated readings detected . DEC requires: 1)site plan with well locations 2)continued quarterly groundwater monitoring 2)determination of groundwater flow direction 3)notification of next sampling event so DEC can be present. Vought sent letter with above requirements on 11/22/04. 12/13/04-Vought-Received message from Masonette that he will be sending in site plan. 1/20/05-Vought-Called Masonette for update on above requirements and left message to call back DEC with status update. 2/2/05-Vought-Received message from NYCDEP asking for outstanding requirements. Vought returned call and left message that

Map ID
Direction
Distance
Elevation

MAP FINDINGS

Site

Database(s)

EDR ID Number
EPA ID Number

GETTY PETROLEUM CORP 00649 (Continued)

1001223876

determination of groundwater flow direction and continued groundwater monitoring still required. 3/25/05-Vought-Spoke to Terrell Estes (NYCDEP) who requested copy of most recent letter. Vought faxed letter on 3/25/05. 9/23/05- FILE TRANSFERRED FROM VOUGHT TO OBLIGADO 2/1/06 - Obligado - called Masonette to inquire about ground water monitoring at the site. PPhone number not in service. Called Mr. Landau - He said that the work was done, however the consultant (Masonette-Petroleum Drilling Company) who did the work has been in the hospital. He will contact Masonette and will direct him to call back the DEC to give update as to status of the work. 3/20/06 - Obligado - After discussion with Joe Sun, decide to close spill based on low concentrations in last sampling round - Groundwater analyticals show 20ppb MTBE(W2), 6ppb toluene(W2), 6ppb xylene(W2), 7ppb xylene(W4), 37ppb MTBE(W7). "

Remarks: "SOIL CONTAMINATION FOUND DURING TANK UPGRADE. SOIL TO BE STOCKPILED AS NECESSARY. CORRECT SPILL DATE IS 10/30/97. ORIGINAL SPILL ASSIGNED TO O'DOWD."

All Materials:

Site ID: 59332
Operable Unit ID: 1055304
Operable Unit: 01
Material ID: 330841
Material Code: 0009
Material Name: gasoline
Case No.: Not reported
Material FA: Petroleum
Quantity: .00
Units: G
Recovered: .00
Oxygenate: Not reported

RCRA NonGen / NLR:

Date Form Received by Agency: 2007-01-01 00:00:00.0
Handler Name: GETTY PETROLEUM CORP 00649
Handler Address: 723 BEDFORD AVE
Handler City,State,Zip: BROOKLYN, NY 11206
EPA ID: NYR000050922
Contact Name: Not reported
Contact Address: JERICHO TNPK
Contact City,State,Zip: JERICHO, NY 11753
Contact Telephone: Not reported
Contact Fax: Not reported
Contact Email: Not reported
Contact Title: Not reported
EPA Region: 02
Land Type: Private
Federal Waste Generator Description: Not a generator, verified
Non-Notifier: Not reported
Biennial Report Cycle: Not reported
Accessibility: Not reported
Active Site Indicator: Not reported
State District Owner: NY
State District: NYSDEC R2
Mailing Address: JERICHO TNPK
Mailing City,State,Zip: JERICHO, NY 11753

Map ID
 Direction
 Distance
 Elevation

MAP FINDINGS

Site

Database(s)

EDR ID Number
 EPA ID Number

GETTY PETROLEUM CORP 00649 (Continued)

1001223876

Owner Name:	GETTY PETROLEUM CORP
Owner Type:	Private
Operator Name:	GETTY PETROLEUM CORP
Operator Type:	Private
Short-Term Generator Activity:	No
Importer Activity:	No
Mixed Waste Generator:	No
Transporter Activity:	No
Transfer Facility Activity:	No
Recycler Activity with Storage:	No
Small Quantity On-Site Burner Exemption:	No
Smelting Melting and Refining Furnace Exemption:	No
Underground Injection Control:	No
Off-Site Waste Receipt:	No
Universal Waste Indicator:	No
Universal Waste Destination Facility:	No
Federal Universal Waste:	No
Active Site Fed-Reg Treatment Storage and Disposal Facility:	Not reported
Active Site Converter Treatment storage and Disposal Facility:	Not reported
Active Site State-Reg Treatment Storage and Disposal Facility:	Not reported
Active Site State-Reg Handler:	---
Federal Facility Indicator:	Not reported
Hazardous Secondary Material Indicator:	NN
Sub-Part K Indicator:	Not reported
Commercial TSD Indicator:	No
Treatment Storage and Disposal Type:	Not reported
2018 GPRA Permit Baseline:	Not on the Baseline
2018 GPRA Renewals Baseline:	Not on the Baseline
Permit Renewals Workload Universe:	Not reported
Permit Workload Universe:	Not reported
Permit Progress Universe:	Not reported
Post-Closure Workload Universe:	Not reported
Closure Workload Universe:	Not reported
202 GPRA Corrective Action Baseline:	No
Corrective Action Workload Universe:	No
Subject to Corrective Action Universe:	No
Non-TSDFs Where RCRA CA has Been Imposed Universe:	No
TSDFs Potentially Subject to CA Under 3004 (u)/(v) Universe:	No
TSDFs Only Subject to CA under Discretionary Auth Universe:	No
Corrective Action Priority Ranking:	No NCAPS ranking
Environmental Control Indicator:	No
Institutional Control Indicator:	No
Human Exposure Controls Indicator:	N/A
Groundwater Controls Indicator:	N/A
Operating TSDF Universe:	Not reported
Full Enforcement Universe:	Not reported
Significant Non-Complier Universe:	No
Unaddressed Significant Non-Complier Universe:	No
Addressed Significant Non-Complier Universe:	No
Significant Non-Complier With a Compliance Schedule Universe:	No
Financial Assurance Required:	Not reported
Handler Date of Last Change:	2015-04-14 00:00:00.0
Recognized Trader-Importer:	No
Recognized Trader-Exporter:	No
Importer of Spent Lead Acid Batteries:	No
Exporter of Spent Lead Acid Batteries:	No
Recycler Activity Without Storage:	Not reported

Map ID
Direction
Distance
Elevation

MAP FINDINGS

Site

Database(s)

EDR ID Number
EPA ID Number

GETTY PETROLEUM CORP 00649 (Continued)

1001223876

Manifest Broker: Not reported
Sub-Part P Indicator: No

Hazardous Waste Summary:

Waste Code: D001
Waste Description: IGNITABLE WASTE

Handler - Owner Operator:

Owner/Operator Indicator: Operator
Owner/Operator Name: GETTY PETROLEUM CORP
Legal Status: Private
Date Became Current: Not reported
Date Ended Current: Not reported
Owner/Operator Address: 125 JERICHO TNPK
Owner/Operator City,State,Zip: JERICHO, NY 11753
Owner/Operator Telephone: 516-286-2600
Owner/Operator Telephone Ext: Not reported
Owner/Operator Fax: Not reported
Owner/Operator Email: Not reported

Owner/Operator Indicator: Owner
Owner/Operator Name: GETTY PETROLEUM CORP
Legal Status: Private
Date Became Current: Not reported
Date Ended Current: Not reported
Owner/Operator Address: 125 JERICHO TNPK
Owner/Operator City,State,Zip: JERICHO, NY 11753
Owner/Operator Telephone: 516-286-2600
Owner/Operator Telephone Ext: Not reported
Owner/Operator Fax: Not reported
Owner/Operator Email: Not reported

Owner/Operator Indicator: Owner
Owner/Operator Name: GETTY PETROLEUM CORP
Legal Status: Private
Date Became Current: Not reported
Date Ended Current: Not reported
Owner/Operator Address: 125 JERICHO TNPK
Owner/Operator City,State,Zip: JERICHO, NY 11753
Owner/Operator Telephone: 516-286-2600
Owner/Operator Telephone Ext: Not reported
Owner/Operator Fax: Not reported
Owner/Operator Email: Not reported

Historic Generators:

Receive Date: 1999-07-14 00:00:00.0
Handler Name: GETTY PETROLEUM CORP 00649
Federal Waste Generator Description: Small Quantity Generator
State District Owner: NY
Large Quantity Handler of Universal Waste: No
Recognized Trader Importer: No
Recognized Trader Exporter: No
Spent Lead Acid Battery Importer: No
Spent Lead Acid Battery Exporter: No
Current Record: No

Map ID
Direction
Distance
Elevation

MAP FINDINGS

Site

Database(s)

EDR ID Number
EPA ID Number

GETTY PETROLEUM CORP 00649 (Continued)

1001223876

Non Storage Recycler Activity: Not reported
Electronic Manifest Broker: Not reported

Receive Date: 2006-01-01 00:00:00.0
Handler Name: GETTY PETROLEUM CORP 00649
Federal Waste Generator Description: Not a generator, verified
State District Owner: NY
Large Quantity Handler of Universal Waste: No
Recognized Trader Importer: No
Recognized Trader Exporter: No
Spent Lead Acid Battery Importer: No
Spent Lead Acid Battery Exporter: No
Current Record: No
Non Storage Recycler Activity: Not reported
Electronic Manifest Broker: Not reported

Receive Date: 2007-01-01 00:00:00.0
Handler Name: GETTY PETROLEUM CORP 00649
Federal Waste Generator Description: Not a generator, verified
State District Owner: NY
Large Quantity Handler of Universal Waste: No
Recognized Trader Importer: No
Recognized Trader Exporter: No
Spent Lead Acid Battery Importer: No
Spent Lead Acid Battery Exporter: No
Current Record: Yes
Non Storage Recycler Activity: Not reported
Electronic Manifest Broker: Not reported

Receive Date: 1998-02-26 00:00:00.0
Handler Name: GETTY PETROLEUM CORP 00649
Federal Waste Generator Description: Large Quantity Generator
State District Owner: NY
Large Quantity Handler of Universal Waste: No
Recognized Trader Importer: No
Recognized Trader Exporter: No
Spent Lead Acid Battery Importer: No
Spent Lead Acid Battery Exporter: No
Current Record: No
Non Storage Recycler Activity: Not reported
Electronic Manifest Broker: Not reported

List of NAICS Codes and Descriptions:
NAICS Codes: No NAICS Codes Found

Facility Has Received Notices of Violations:
Violations: No Violations Found

Evaluation Action Summary:
Evaluations: No Evaluations Found

NY MANIFEST:
Name: GETTY PETROLEUM CORP
Address: 723 BEDFORD AVE

Map ID
Direction
Distance
Elevation

MAP FINDINGS

Site

Database(s)

EDR ID Number
EPA ID Number

GETTY PETROLEUM CORP 00649 (Continued)

1001223876

City,State,Zip: BROOKLYN, NY 11206
Country: USA
EPA ID: NYR000050922
Facility Status: Not reported
Location Address 1: 723 BEDFORD AVE
Code: BP
Location Address 2: Not reported
Total Tanks: Not reported
Location City: BROOKLYN
Location State: NY
Location Zip: 11206
Location Zip 4: Not reported

NY MANIFEST:

EPAID: NYR000050922
Mailing Name: GETTY PETROLEUM CORP
Mailing Contact: STEVE GORDON
Mailing Address 1: 723 BEDFORD AVE
Mailing Address 2: Not reported
Mailing City: BROOKLYN
Mailing State: NY
Mailing Zip: 11206
Mailing Zip 4: Not reported
Mailing Country: USA
Mailing Phone: 7188564376

NY MANIFEST:

Document ID: CTF0534245
Manifest Status: Not reported
seq: 01
Year: 1998
Trans1 State ID: Not reported
Trans2 State ID: Not reported
Generator Ship Date: 04/01/1998
Trans1 Recv Date: 04/01/1998
Trans2 Recv Date: Not reported
TSD Site Recv Date: 04/01/1998
Part A Recv Date: Not reported
Part B Recv Date: Not reported
Generator EPA ID: NYR000050922
Trans1 EPA ID: CTD021816889
Trans2 EPA ID: Not reported
TSDF ID 1: CTD021816889
TSDF ID 2: Not reported
Manifest Tracking Number: Not reported
Import Indicator: Not reported
Export Indicator: Not reported
Discr Quantity Indicator: Not reported
Discr Type Indicator: Not reported
Discr Residue Indicator: Not reported
Discr Partial Reject Indicator: Not reported
Discr Full Reject Indicator: Not reported
Manifest Ref Number: Not reported
Alt Facility RCRA ID: Not reported
Alt Facility Sign Date: Not reported
MGMT Method Type Code: Not reported
Waste Code: D001 - NON-LISTED IGNITABLE WASTES

Map ID
 Direction
 Distance
 Elevation

MAP FINDINGS

Site

Database(s)

EDR ID Number
 EPA ID Number

GETTY PETROLEUM CORP 00649 (Continued)

1001223876

Waste Code: Not reported
 Waste Code: Not reported
 Waste Code: Not reported
 Waste Code: Not reported
 Waste Code: Not reported
 Quantity: 00220
 Units: G - Gallons (liquids only)* (8.3 pounds)
 Number of Containers: 004
 Container Type: DM - Metal drums, barrels
 Handling Method: R Material recovery of more than 75 percent of the total material.
 Specific Gravity: 01.00

R100
North
< 1/8
0.100 mi.
527 ft.

M L SERVICE STATION CORP
723 BEDFORD AVE
BROOKLYN, NY 11206

EDR Hist Auto 1020415258
N/A

Site 7 of 14 in cluster R

Relative: EDR Hist Auto
Lower

Actual: 13 ft.	Year:	Name:	Type:
	1969	25 HUMBOLDT ST GARAGE INC	Gasoline Service Stations
	1970	25 HUMBOLDT ST GARAGE INC	Gasoline Service Stations
	1971	25 HUMBOLDT ST GARAGE INC	Gasoline Service Stations
	1972	25 HUMBOLDT ST GARAGE INC	Gasoline Service Stations
	1973	25 HUMBOLDT ST GARAGE INC	Gasoline Service Stations
	1974	25 HUMBOLDT ST GARAGE INC	Gasoline Service Stations
	1974	25 HUMBOLDT STREET GARAGE INC	Gasoline Service Stations
	1975	25 HUMBOLDT STREET GARAGE INC	Gasoline Service Stations
	1975	25 HUMBOLDT ST GARAGE INC	Gasoline Service Stations
	1976	25 HUMBOLDT STREET GARAGE INC	Gasoline Service Stations
	1993	M L SERVICE STATION CORP	Gasoline Service Stations
	1994	M L SERVICE STATION CORP	Gasoline Service Stations
	1995	M L SERVICE STATION CORP	Gasoline Service Stations
	1996	MIKES SERVICE STATION	Gasoline Service Stations
	1997	MIKES SERVICE STATION	Gasoline Service Stations

101
South
< 1/8
0.102 mi.
538 ft.

LOT 44,TAXBLOCK 1900
838 BEDFORD AVENUE
BROOKLYN, NY 11205

NY E DESIGNATION S111239361
N/A

Relative: E DESIGNATION:
Higher

Actual:
 32 ft.

Name: LOT 44,TAXBLOCK 1900
 Address: 838 BEDFORD AVENUE
 City,State,Zip: BROOKLYN, NY 11205
 Tax Lot(s): 44
 Tax Block: 1900
 Borough Code: BK
 E-No: E-102
 Effective Date: 5/9/2001
 Satisfaction Date: Not reported
 Ceqr Number: 00DCP015K
 Ulurp Number: 000109 ZMK000109 ZMK

Map ID
Direction
Distance
Elevation

MAP FINDINGS

Site

Database(s)

EDR ID Number
EPA ID Number

LOT 44,TAXBLOCK 1900 (Continued)

S111239361

Zoning Map No: 12d, 13b
Description: Underground Gasoline Storage Tanks* Testing Protocol.
Lot Remediation Date: Not reported

U102
South
< 1/8
0.102 mi.
539 ft.

LOT 18,TAXBLOCK 1900
81 SKILLMAN STREET
BROOKLYN, NY 11205

NY E DESIGNATION

S108075027
N/A

Site 3 of 9 in cluster U

Relative:
Higher

E DESIGNATION:
Name: LOT 18,TAXBLOCK 1900
Address: 81 SKILLMAN STREET
City,State,Zip: BROOKLYN, NY 11205
Tax Lot(s): 18
Tax Block: 1900
Borough Code: BK
E-No: E-102
Effective Date: 5/9/2001
Satisfaction Date: Not reported
Ceqr Number: 00DCP015K
Ulurp Number: 000109 ZMK
Zoning Map No: 12d, 13b

Actual:
33 ft.

Description: Underground Gasoline Storage Tanks* Testing Protocol.
Lot Remediation Date: Not reported

Q103
NNE
< 1/8
0.105 mi.
554 ft.

LOT 7503,TAXBLOCK 1715
456 FLUSHING AVENUE
BROOKLYN, NY 11205

NY E DESIGNATION

S111073088
N/A

Site 4 of 5 in cluster Q

Relative:
Lower

E DESIGNATION:
Name: LOT 7503,TAXBLOCK 1715
Address: 456 FLUSHING AVENUE
City,State,Zip: BROOKLYN, NY 11205
Tax Lot(s): 7503
Tax Block: 1715
Borough Code: BK
E-No: E-102
Effective Date: 5/9/2001
Satisfaction Date: Not reported
Ceqr Number: 00DCP015K
Ulurp Number: 000109 ZMK000109 ZMK
Zoning Map No: 12d, 13b

Actual:
14 ft.

Description: Underground Gasoline Storage Tanks* Testing Protocol.
Lot Remediation Date: Not reported

MAP FINDINGS

Map ID			EDR ID Number
Direction			EPA ID Number
Distance			
Elevation	Site	Database(s)	

V104 NNW < 1/8 0.106 mi. 559 ft.	CON EDISON - MANHOLE 7364 424 FLUSHING AVE BROOKLYN, NY 11205 Site 1 of 2 in cluster V	NY MANIFEST	S120958000 N/A
--	---	--------------------	---------------------------------

Relative:	NY MANIFEST:		
Lower	Name:	CON EDISON - MANHOLE 7364	
	Address:	424 FLUSHING AVE	
Actual:	City,State,Zip:	BROOKLYN, NY 11205	
15 ft.	Country:	USA	
	EPA ID:	NYP004902647	
	Facility Status:	Not reported	
	Location Address 1:	424 FLUSHING AVE	
	Code:	BP	
	Location Address 2:	Not reported	
	Total Tanks:	Not reported	
	Location City:	BROOKLYN	
	Location State:	NY	
	Location Zip:	11205	
	Location Zip 4:	Not reported	

NY MANIFEST:			
EPAID:	NYP004902647		
Mailing Name:	CON EDISON - MANHOLE 7364		
Mailing Contact:	CON EDISON		
Mailing Address 1:	4 IRVING PL 15TH FL NE		
Mailing Address 2:	Not reported		
Mailing City:	NEW YORK		
Mailing State:	NY		
Mailing Zip:	10003		
Mailing Zip 4:	Not reported		
Mailing Country:	USA		
Mailing Phone:	Not reported		

W105 East < 1/8 0.107 mi. 563 ft.	CON EDISON 60-54 WALWORTH ST BROOKLYN, NY 11205 Site 1 of 3 in cluster W	RCRA NonGen / NLR	1018278955 FINDS ECHO NYP004737417
---	---	--------------------------	---

Relative:	RCRA NonGen / NLR:		
Lower	Date Form Received by Agency:	2015-02-24 00:00:00.0	
Actual:	Handler Name:	CON EDISON	
18 ft.	Handler Address:	60-54 WALWORTH ST	
	Handler City,State,Zip:	BROOKLYN, NY 11205	
	EPA ID:	NYP004737417	
	Contact Name:	THOMAS TEELING	
	Contact Address:	Not reported	
	Contact City,State,Zip:	Not reported	
	Contact Telephone:	212-460-3770	
	Contact Fax:	Not reported	
	Contact Email:	Not reported	
	Contact Title:	Not reported	
	EPA Region:	02	
	Land Type:	Private	
	Federal Waste Generator Description:	Not a generator, verified	
	Non-Notifier:	Not reported	
	Biennial Report Cycle:	Not reported	

Map ID
 Direction
 Distance
 Elevation

MAP FINDINGS

Site

Database(s)

EDR ID Number
 EPA ID Number

CON EDISON (Continued)

1018278955

Accessibility:	Not reported
Active Site Indicator:	Not reported
State District Owner:	NY
State District:	NYSDEC R2
Mailing Address:	IRVING PL, 15TH FL NE
Mailing City,State,Zip:	NEW YORK, NY 10003
Owner Name:	Not reported
Owner Type:	Not reported
Operator Name:	Not reported
Operator Type:	Not reported
Short-Term Generator Activity:	No
Importer Activity:	No
Mixed Waste Generator:	No
Transporter Activity:	No
Transfer Facility Activity:	No
Recycler Activity with Storage:	No
Small Quantity On-Site Burner Exemption:	No
Smelting Melting and Refining Furnace Exemption:	No
Underground Injection Control:	No
Off-Site Waste Receipt:	No
Universal Waste Indicator:	No
Universal Waste Destination Facility:	No
Federal Universal Waste:	No
Active Site Fed-Reg Treatment Storage and Disposal Facility:	Not reported
Active Site Converter Treatment storage and Disposal Facility:	Not reported
Active Site State-Reg Treatment Storage and Disposal Facility:	Not reported
Active Site State-Reg Handler:	---
Federal Facility Indicator:	Not reported
Hazardous Secondary Material Indicator:	NN
Sub-Part K Indicator:	Not reported
Commercial TSD Indicator:	No
Treatment Storage and Disposal Type:	Not reported
2018 GPRA Permit Baseline:	Not on the Baseline
2018 GPRA Renewals Baseline:	Not on the Baseline
Permit Renewals Workload Universe:	Not reported
Permit Workload Universe:	Not reported
Permit Progress Universe:	Not reported
Post-Closure Workload Universe:	Not reported
Closure Workload Universe:	Not reported
202 GPRA Corrective Action Baseline:	No
Corrective Action Workload Universe:	No
Subject to Corrective Action Universe:	No
Non-TSDs Where RCRA CA has Been Imposed Universe:	No
TSDs Potentially Subject to CA Under 3004 (u)/(v) Universe:	No
TSDs Only Subject to CA under Discretionary Auth Universe:	No
Corrective Action Priority Ranking:	No NCAPS ranking
Environmental Control Indicator:	No
Institutional Control Indicator:	No
Human Exposure Controls Indicator:	N/A
Groundwater Controls Indicator:	N/A
Operating TSDF Universe:	Not reported
Full Enforcement Universe:	Not reported
Significant Non-Complier Universe:	No
Unaddressed Significant Non-Complier Universe:	No
Addressed Significant Non-Complier Universe:	No
Significant Non-Complier With a Compliance Schedule Universe:	No
Financial Assurance Required:	Not reported

Map ID
Direction
Distance
Elevation

MAP FINDINGS

Site

Database(s)

EDR ID Number
EPA ID Number

CON EDISON (Continued)

1018278955

Handler Date of Last Change: 2016-05-02 12:51:50.0
Recognized Trader-Importer: No
Recognized Trader-Exporter: No
Importer of Spent Lead Acid Batteries: No
Exporter of Spent Lead Acid Batteries: No
Recycler Activity Without Storage: Not reported
Manifest Broker: Not reported
Sub-Part P Indicator: No

Historic Generators:

Receive Date: 2015-02-24 00:00:00.0
Handler Name: CON EDISON
Federal Waste Generator Description: Small Quantity Generator
State District Owner: NY
Large Quantity Handler of Universal Waste: No
Recognized Trader Importer: No
Recognized Trader Exporter: No
Spent Lead Acid Battery Importer: No
Spent Lead Acid Battery Exporter: No
Current Record: No
Non Storage Recycler Activity: Not reported
Electronic Manifest Broker: Not reported

Receive Date: 2015-02-24 00:00:00.0
Handler Name: CON EDISON
Federal Waste Generator Description: Not a generator, verified
State District Owner: NY
Large Quantity Handler of Universal Waste: No
Recognized Trader Importer: No
Recognized Trader Exporter: No
Spent Lead Acid Battery Importer: No
Spent Lead Acid Battery Exporter: No
Current Record: Yes
Non Storage Recycler Activity: Not reported
Electronic Manifest Broker: Not reported

List of NAICS Codes and Descriptions:

NAICS Codes: No NAICS Codes Found

Facility Has Received Notices of Violations:

Violations: No Violations Found

Evaluation Action Summary:

Evaluations: No Evaluations Found

FINDS:

Registry ID: 110067683670

Click Here:

Environmental Interest/Information System:

RCRAInfo is a national information system that supports the Resource Conservation and Recovery Act (RCRA) program through the tracking of

Map ID
Direction
Distance
Elevation

MAP FINDINGS

Site

Database(s)

EDR ID Number
EPA ID Number

CON EDISON (Continued)

1018278955

events and activities related to facilities that generate, transport, and treat, store, or dispose of hazardous waste. RCRAInfo allows RCRA program staff to track the notification, permit, compliance, and corrective action activities required under RCRA.

[Click this hyperlink](#) while viewing on your computer to access additional FINDS: detail in the EDR Site Report.

ECHO:

Envid: 1018278955
Registry ID: 110067683670
DFR URL: <http://echo.epa.gov/detailed-facility-report?fid=110067683670>
Name: CON EDISON
Address: 60-54 WALWORTH ST
City,State,Zip: BROOKLYN, NY 11205

W106
East
< 1/8
0.107 mi.
563 ft.

CON EDISON
60-54 WALWORTH ST
BROOKLYN, NY 11205
Site 2 of 3 in cluster W

NY MANIFEST **S117740570**
N/A

Relative:
Lower
Actual:
18 ft.

NY MANIFEST:
Name: CON EDISON
Address: 60-54 WALWORTH ST
City,State,Zip: BROOKLYN, NY 11205
Country: USA
EPA ID: NYP004737417
Facility Status: Not reported
Location Address 1: F/O 60 54 WALWORTH ST
Code: BP
Location Address 2: SB10697
Total Tanks: Not reported
Location City: BROOKLYN
Location State: NY
Location Zip: 11205
Location Zip 4: Not reported

NY MANIFEST:
EPAID: NYP004737417
Mailing Name: CON EDISON
Mailing Contact: CON EDISON
Mailing Address 1: 4 IRVING PL
Mailing Address 2: 15TH FL
Mailing City: NEW YORK
Mailing State: NY
Mailing Zip: 10003
Mailing Zip 4: Not reported
Mailing Country: USA
Mailing Phone: Not reported

NY MANIFEST:
Document ID: Not reported
Manifest Status: Not reported
seq: Not reported
Year: Not reported
Trans1 State ID: NJD003812047
Trans2 State ID: Not reported

Map ID
 Direction
 Distance
 Elevation

MAP FINDINGS

Site

Database(s)

EDR ID Number
 EPA ID Number

CON EDISON (Continued)

S117740570

Generator Ship Date: 02/24/2015
 Trans1 Recv Date: 02/24/2015
 Trans2 Recv Date: Not reported
 TSD Site Recv Date: 02/27/2015
 Part A Recv Date: Not reported
 Part B Recv Date: Not reported
 Generator EPA ID: NYP004737417
 Trans1 EPA ID: Not reported
 Trans2 EPA ID: Not reported
 TSDF ID 1: NJD991291105
 TSDF ID 2: Not reported
 Manifest Tracking Number: 002610783GBF
 Import Indicator: N
 Export Indicator: N
 Discr Quantity Indicator: N
 Discr Type Indicator: N
 Discr Residue Indicator: N
 Discr Partial Reject Indicator: N
 Discr Full Reject Indicator: N
 Manifest Ref Number: Not reported
 Alt Facility RCRA ID: Not reported
 Alt Facility Sign Date: Not reported
 MGMT Method Type Code: H110
 Waste Code: Not reported
 Waste Code: Not reported
 Waste Code: Not reported
 Waste Code: Not reported
 Waste Code: Not reported
 Waste Code: Not reported
 Quantity: 2000
 Units: P - Pounds
 Number of Containers: 1
 Container Type: TT - Cargo tank, tank trucks
 Handling Method: T Chemical, physical, or biological treatment.
 Specific Gravity: 1
 Waste Code: D008
 Waste Code 1_2: Not reported
 Waste Code 1_3: Not reported
 Waste Code 1_4: Not reported
 Waste Code 1_5: Not reported
 Waste Code 1_6: Not reported

W107
East
< 1/8
0.107 mi.
563 ft.

CON EDISON
60-54 WALWORTH ST
BROOKLYN, NY 11205
Site 3 of 3 in cluster W

NJ MANIFEST S120667802
N/A

Relative:
Lower

NJ MANIFEST:
 EPA Id: NYP004737417
 Mail Address: IRVING PL, 15TH FL NE
 Mail City/State/Zip: NEW YORK, NY 10003
 Facility Phone: Not reported
 Emergency Phone: Not reported
 Contact: THOMAS TEELING
 Comments: Not reported
 SIC Code: Not reported

Actual:
18 ft.

Map ID
Direction
Distance
Elevation

MAP FINDINGS

Site

Database(s)

EDR ID Number
EPA ID Number

CON EDISON (Continued)

S120667802

County: NY047
Municipal: Not reported
Previous EPA Id: Not reported
Gen Flag: Not reported
Trans Flag: Not reported
TSDf Flag: Not reported
Name Change: Not reported
Date Change: Not reported

Manifest:
Manifest Number: 002610783GBF
EPA ID: NYP004737417
Date Shipped: 2/24/2015
TSDf EPA ID: NJD991291105
Transporter EPA ID: NJD003812047
Transporter 2 EPA ID: Not reported
Transporter 3 EPA ID: Not reported
Transporter 4 EPA ID: Not reported
Transporter 5 EPA ID: Not reported
Transporter 6 EPA ID: Not reported
Transporter 7 EPA ID: Not reported
Transporter 8 EPA ID: Not reported
Transporter 9 EPA ID: Not reported
Transporter 10 EPA ID: Not reported
Date Trans1 Transported Waste: Not reported
Date Trans2 Transported Waste: Not reported
Date Trans3 Transported Waste: Not reported
Date Trans4 Transported Waste: Not reported
Date Trans5 Transported Waste: Not reported
Date Trans6 Transported Waste: Not reported
Date Trans7 Transported Waste: Not reported
Date Trans8 Transported Waste: Not reported
Date Trans9 Transported Waste: Not reported
Date Trans10 Transported Waste: Not reported
Date TSDf Received Waste: Not reported
TSDf EPA Facility Name: Not reported
QTY Units: Not reported
Transporter SEQ ID: Not reported
Transporter-1 Date: Not reported
Waste SEQ ID: Not reported
Waste Type Code 2: Not reported
Waste Type Code 3: Not reported
Waste Type Code 4: Not reported
Waste Type Code 5: Not reported
Waste Type Code 6: Not reported
Date Accepted: Not reported
Manifest Discrepancy Type: Not reported
Data Entry Number: Not reported
Was Load Rejected: NEW YORK, NY 10003
Reason Load Was Rejected: Not reported

Map ID
Direction
Distance
Elevation

MAP FINDINGS

Site

Database(s)

EDR ID Number
EPA ID Number

X108 **CON EDISON - SERVICE BOX 26111** **NY MANIFEST** **S120958108**
SSW **95 FRANKLIN AVE**
< 1/8 **BROOKLYN, NY 11205**
0.107 mi.
564 ft. **Site 1 of 4 in cluster X**

Relative: NY MANIFEST:
Higher Name: CON EDISON - SERVICE BOX 26111
Actual: Address: 95 FRANKLIN AVE
35 ft. City,State,Zip: BROOKLYN, NY 11205
 Country: USA
 EPA ID: NYP004913156
 Facility Status: Not reported
 Location Address 1: 95 FRANKLIN AVE
 Code: BP
 Location Address 2: Not reported
 Total Tanks: Not reported
 Location City: BROOKLYN
 Location State: NY
 Location Zip: 11205
 Location Zip 4: Not reported

NY MANIFEST:
EPAID: NYP004913156
Mailing Name: CON EDISON - SERVICE BOX 26111
Mailing Contact: CON EDISON
Mailing Address 1: 4 IRVING PL 15TH FL NE
Mailing Address 2: Not reported
Mailing City: NEW YORK
Mailing State: NY
Mailing Zip: 10003
Mailing Zip 4: Not reported
Mailing Country: USA
Mailing Phone: Not reported

R109 **ABANDONED GAS STATION** **NY Spills** **S104284177**
North **FLUSHING / BEDFORD**
< 1/8 **BROOKLYN, NY**
0.107 mi.
565 ft. **Site 8 of 14 in cluster R**

Relative: SPILLS:
Lower Name: ABANDONED GAS STATION
Actual: Address: FLUSHING / BEDFORD
13 ft. City,State,Zip: BROOKLYN, NY
 Spill Number/Closed Date: 9910093 / 2005-07-08
 Facility ID: 9910093
 Facility Type: ER
 DER Facility ID: 134704
 Site ID: 159472
 DEC Region: 2
 Spill Cause: Unknown
 Spill Class: C4
 SWIS: 2401
 Spill Date: 1999-11-15
 Investigator: RHFILKIN
 Referred To: Not reported
 Reported to Dept: 1999-11-19
 CID: 382

Map ID
 Direction
 Distance
 Elevation

MAP FINDINGS

Site

Database(s)

EDR ID Number
 EPA ID Number

ABANDONED GAS STATION (Continued)

S104284177

<p>Water Affected: Not reported Spill Source: Gasoline Station or other PBS Facility Spill Notifier: Affected Persons Cleanup Ceased: Not reported Cleanup Meets Std: False Last Inspection: Not reported Recommended Penalty: False UST Trust: False Remediation Phase: 0 Date Entered In Computer: 1999-11-19 Spill Record Last Update: 2005-07-08 Spiller Name: Not reported Spiller Company: ABANDONED GAS STATION Spiller Address: FLUSHING / BEDFORD Spiller Company: 001 Contact Name: UNKNOWN DEC Memo: "Prior to Sept, 2004 data translation this spill Lead_DEC Field was ROMMEL C 04/12/04 TRANSFERRED FROM ODOWD TO ROMMEL 7/8/05 - Transferred from Rommel to Filkins. The report contains no information that could be used to further investigate. There is no address and no contact person or caller name. The only information provided is that it is an abandoned gas station in Flushing. Insufficient information to proceed. Closed 7/8/05. " Remarks: "NEIGHBOR COMPLAINING ABOUT THE GAS STATION REMOVING TANKS - CAUSING SMELL IN AREA." All Materials: Site ID: 159472 Operable Unit ID: 1088795 Operable Unit: 01 Material ID: 299152 Material Code: 0009 Material Name: gasoline Case No.: Not reported Material FA: Petroleum Quantity: .00 Units: G Recovered: .00 Oxygenate: Not reported</p>	<p>"Prior to Sept, 2004 data translation this spill Lead_DEC Field was ROMMEL C 04/12/04 TRANSFERRED FROM ODOWD TO ROMMEL 7/8/05 - Transferred from Rommel to Filkins. The report contains no information that could be used to further investigate. There is no address and no contact person or caller name. The only information provided is that it is an abandoned gas station in Flushing. Insufficient information to proceed. Closed 7/8/05. " "NEIGHBOR COMPLAINING ABOUT THE GAS STATION REMOVING TANKS - CAUSING SMELL IN AREA."</p>
--	---

R110
North
< 1/8
0.107 mi.
565 ft.

FLUSHING AVE/BEDFORD
FLUSHING AVE/BEDFORD AVE
BROOKLYN, NY

Site 9 of 14 in cluster R

NY Spills S104789322
N/A

Relative:
Lower

Actual:
13 ft.

SPILLS:
 Name: MANHOLE 3145
 Address: FLUSHING AVE/BEDFORD AVE
 City,State,Zip: BROOKLYN, NY
 Spill Number/Closed Date: 0006812 / 2001-11-27
 Facility ID: 0006812
 Facility Type: ER
 DER Facility ID: 185402
 Site ID: 224321
 DEC Region: 2
 Spill Cause: Unknown

Map ID
Direction
Distance
Elevation

MAP FINDINGS

Site

Database(s)

EDR ID Number
EPA ID Number

FLUSHING AVE/BEDFORD (Continued)

S104789322

Spill Class: C4
SWIS: 2401
Spill Date: 2000-09-08
Investigator: KMFOLEY
Referred To: Not reported
Reported to Dept: 2000-09-08
CID: 389
Water Affected: Not reported
Spill Source: Unknown
Spill Notifier: Affected Persons
Cleanup Ceased: Not reported
Cleanup Meets Std: False
Last Inspection: Not reported
Recommended Penalty: False
UST Trust: False
Remediation Phase: 0
Date Entered In Computer: 2000-09-08
Spill Record Last Update: 2001-11-27
Spiller Name: UNKNOWN
Spiller Company: Unknown
Spiller Address: UNKNOWN
Spiller Company: 999
Contact Name: CALLER
DEC Memo: "Prior to Sept, 2004 data translation this spill Lead_DEC Field was FOLEY Con Ed e2mis #133292 Notes: 9-8-00 1qt unknown oil on 200gal water in manhole. Sample results returned <1ppm PCB. Cleanup completed by double washing with slix. Liquids removed by tanker, solids by vactor. No leaking equipment. No sump."
Remarks: "CALLER REPOTING A SPILL OF MATERIAL FROM AN UNK SOURCE CONED#133292 SAMPLES TAKEN CLEAN UP PENDING LAB RESULTS NO CALLBACK NECESSARY"
All Materials:
Site ID: 224321
Operable Unit ID: 829644
Operable Unit: 01
Material ID: 547918
Material Code: 0066A
Material Name: unknown petroleum
Case No.: Not reported
Material FA: Petroleum
Quantity: 1.00
Units: G
Recovered: .00
Oxygenate: Not reported
Name: FLUSHING AVE/BEDFORD
Address: FLUSHING AVE/BEDFORD AVE
City,State,Zip: BROOKLYN, NY
Spill Number/Closed Date: 0111479 / 2003-06-23
Facility ID: 0111479
Facility Type: ER
DER Facility ID: 185402
Site ID: 224322
DEC Region: 2
Spill Cause: Traffic Accident
Spill Class: C3
SWIS: 2401

Map ID
Direction
Distance
Elevation

MAP FINDINGS

Site

Database(s)

EDR ID Number
EPA ID Number

FLUSHING AVE/BEDFORD (Continued)

S104789322

Spill Date: 2002-03-06
Investigator: RWAUSTIN
Referred To: Not reported
Reported to Dept: 2002-03-06
CID: 246
Water Affected: Not reported
Spill Source: Commercial Vehicle
Spill Notifier: Fire Department
Cleanup Ceased: Not reported
Cleanup Meets Std: False
Last Inspection: Not reported
Recommended Penalty: False
UST Trust: False
Remediation Phase: 0
Date Entered In Computer: 2002-03-06
Spill Record Last Update: 2003-06-23
Spiller Name: UNKNOWN
Spiller Company: Unknown
Spiller Address: UNKNOWN
Spiller Company: 999
Contact Name: CALLER
DEC Memo: "Prior to Sept, 2004 data translation this spill Lead_DEC Field was AUSTIN 6/23/03 - AUSTIN - DUE TO NATURE OF EVENT (TRAFFIC ACCIDENT W/STREET SPILL) CLOSED OUT - END"
Remarks: "cAR VS TRUCK ACCIDENT. dIESEL SPEAD OUT ON ROADWAY SPEEDY DRY APPLIED POSSIBLE SOME GOT INTO SEWER. FD ON SCENE"

All Materials:
Site ID: 224322
Operable Unit ID: 850131
Operable Unit: 01
Material ID: 525500
Material Code: 0008
Material Name: diesel
Case No.: Not reported
Material FA: Petroleum
Quantity: 40.00
Units: G
Recovered: .00
Oxygenate: Not reported

R111
North
< 1/8
0.107 mi.
565 ft.

MANHOLE 867
N SIDE OF FLUSHING AVE NEAR BEDFORD AVE
BROOKLYN, NY
Site 10 of 14 in cluster R

NY Spills S107416301
N/A

Relative:
Lower
Actual:
13 ft.

SPILLS:
Name: MANHOLE 867
Address: N SIDE OF FLUSHING AVE NEAR BEDFORD AVE
City,State,Zip: BROOKLYN, NY
Spill Number/Closed Date: 0508805 / 2005-11-25
Facility ID: 0508805
Facility Type: ER
DER Facility ID: 301792
Site ID: 354457
DEC Region: 2

Map ID
Direction
Distance
Elevation

MAP FINDINGS

Site

Database(s)

EDR ID Number
EPA ID Number

MANHOLE 867 (Continued)

S107416301

Spill Cause: Equipment Failure
Spill Class: C4
SWIS: 2401
Spill Date: 2005-10-23
Investigator: GDBREEN
Referred To: Not reported
Reported to Dept: 2005-10-23
CID: 41
Water Affected: Not reported
Spill Source: Commercial/Industrial
Spill Notifier: Responsible Party
Cleanup Ceased: Not reported
Cleanup Meets Std: False
Last Inspection: Not reported
Recommended Penalty: False
UST Trust: False
Remediation Phase: 0
Date Entered In Computer: 2005-10-24
Spill Record Last Update: 2005-11-25
Spiller Name: Not reported
Spiller Company: CON ED
Spiller Address: 30 FLATBUSH AVE
Spiller Company: 001
Contact Name: ERT DESK'
DEC Memo: "161620. 10/23/05 - 2020hrs - Bob Lewis # 07854 - Crew Chief, Cable, reports while on location for scheduled fdr 6B58 work found 1 qt dielectric fluid leaked from uncapped tubing onto 25 gallons water in MH867. No fire/smoke involved. No sewers or waterways affected. No private property affected. There is no tank in structure and structure has been dfaulted # 06511 fdr unknown at this time. Sample taken marked E priority - chain of custody # CC03842 - env stop tag # 47973 placed. No parking restrictions, structure on sidewalk. Clean up pending safe access and test results. cn#19661 Closed. 11-25-05. see eDocs. GB "

Remarks: "1 qt on 25 gallons water in manhole - ref 161620 - no to five questions"

All Materials:
Site ID: 354457
Operable Unit ID: 1111864
Operable Unit: 01
Material ID: 2101910
Material Code: 0541A
Material Name: dielectric fluid
Case No.: Not reported
Material FA: Petroleum
Quantity: .00
Units: G
Recovered: .00
Oxygenate: Not reported

MAP FINDINGS

Map ID
Direction
Distance
Elevation

Site

Database(s)

EDR ID Number
EPA ID Number

R112
North
< 1/8
0.107 mi.
565 ft.

NYCT MOTOR OIL SPILL
FLUSHING AVE AND BEDFORD AVE
BROOKLYN, NY
Site 11 of 14 in cluster R

NY Spills **S111738803**
N/A

Relative:
Lower
Actual:
13 ft.

SPILLS:
Name: NYCT MOTOR OIL SPILL
Address: FLUSHING AVE AND BEDFORD AVE
City,State,Zip: BROOKLYN, NY
Spill Number/Closed Date: 1114409 / 2012-03-28
Facility ID: 1114409
Facility Type: ER
DER Facility ID: 416886
Site ID: 462464
DEC Region: 2
Spill Cause: Unknown
Spill Class: Not reported
SWIS: 2401
Spill Date: 2012-03-27
Investigator: JBVOUGHT
Referred To: Not reported
Reported to Dept: 2012-03-28
CID: Not reported
Water Affected: Not reported
Spill Source: Commercial Vehicle
Spill Notifier: Other
Cleanup Ceased: Not reported
Cleanup Meets Std: False
Last Inspection: Not reported
Recommended Penalty: False
UST Trust: False
Remediation Phase: 0
Date Entered In Computer: 2012-03-28
Spill Record Last Update: 2012-03-28
Spiller Name: TONI WATTS
Spiller Company: NYC TRANSIT
Spiller Address: FLUSHING AVE AND BEDFORD AVE
Spiller Company: 999
Contact Name: TONI WATTS
DEC Memo: "3/28/12-Vought-Duty desk officer. Called and spoke to NYCt Toni Watts (Ph:646-252-5939) and motor oil spill of approximately one gallon to sewer and report also made to NYCDEP. Spill on asphalt cleaned using absorbent material. Spill closed by Vought due to no impact to soil and minimal spill to sewer was reported to NYCDEP."

Remarks: "cleanup done -"

All Materials:
Site ID: 462464
Operable Unit ID: 1212538
Operable Unit: 01
Material ID: 2210414
Material Code: 0015
Material Name: motor oil
Case No.: Not reported
Material FA: Petroleum
Quantity: 1.00
Units: G
Recovered: Not reported
Oxygenate: Not reported

Map ID
Direction
Distance
Elevation

MAP FINDINGS

Site

Database(s)

EDR ID Number
EPA ID Number

R113
North
< 1/8
0.107 mi.
565 ft.

**MANHOLE #3144
BEDFORD AVE AND FLUSHING
BROOKLYN, NY**
Site 12 of 14 in cluster R

**NY Spills S107408788
N/A**

**Relative:
Lower
Actual:
13 ft.**

SPILLS:
Name: MANHOLE #3144
Address: BEDFORD AVE AND FLUSHING
City,State,Zip: BROOKLYN, NY
Spill Number/Closed Date: 0506960 / 2007-05-03
Facility ID: 0506960
Facility Type: ER
DER Facility ID: 299569
Site ID: 352270
DEC Region: 2
Spill Cause: Equipment Failure
Spill Class: C4
SWIS: 2401
Spill Date: 2005-09-07
Investigator: GDBREEN
Referred To: Not reported
Reported to Dept: 2005-09-08
CID: 444
Water Affected: Not reported
Spill Source: Institutional, Educational, Gov., Other
Spill Notifier: Responsible Party
Cleanup Ceased: Not reported
Cleanup Meets Std: False
Last Inspection: Not reported
Recommended Penalty: False
UST Trust: False
Remediation Phase: 0
Date Entered In Computer: 2005-09-08
Spill Record Last Update: 2007-05-03
Spiller Name: ERT DESK'
Spiller Company: MANHOLE #3144
Spiller Address: BEDFORD AVE/FLUSHING
Spiller Company: 001
Contact Name: ERT DESK'
DEC Memo: "05/03/07 - See e-docs for Con Ed report detailing cleanup and closure. 160928. 9/7/05 - 2356hrs - Dave Sanchez #14564 Mech A, Maint Construction reports while doing pre inspections for Fiber Run found 3 gallons dielectric fluid leaked from leaking jt onto concrete floor of MH3144. No water involved. No fire/smoke involved. No sewers or waterways affected. No private property affected. Substance owned by Con Ed. No parking restrictions posted. Env. stop tag placed # 31756. #9 requested to go to location to determine if structure is to be dfaulded. At that time they will inspect and advised if sample can be taken at this time. Clean up pending test results and safe access. cn#19661 Update - 9/8/05 - 0130hrs. D. Sanchez reports #9 on location. Sample has been taken, marked E priority - 72 hr program, chain of custody # CC17874. #9 OS on location and will update. UPDATE - 9/8/05 - 0600HRS. AS PER C. MONTANA, FCR, STRUCTURE HAS BEEN DFAULTED BY #9 OS TUCKER. DFAULT # 05280 - FDR # NOT KNOWN AT THIS TIME. CN#19661 9/8/05 0800HRS LAB RESULT RETURNED SLUDGE IN MANHOLE. < 1.0 ppm 9/8/05 1255HRS INCIDENT WILL BE TAKEN OFF 72HR DEC PROGRAM DUE TO D-FAULT. 9/8/05 13:48. Please note that the following lab analysis (i.e., <1 ppm PCB) is associated with a soil result, not

Map ID
Direction
Distance
Elevation

MAP FINDINGS

Site

Database(s)

EDR ID Number
EPA ID Number

MANHOLE #3144 (Continued)

S107408788

Remarks: from an oil extraction. E2mis report 160928 states that 3 gal of dielectric fluid leaked from a cable joint. As such, cleanup should be performed as 50-499 ppm PCBs unless an oil sample can be obtained from the leaked joint for PCB analysis. Thanks! "
" COMING OFF 72 HOUR CLOCK DUE TO DEFAULT: CONED # 160928: NO TO 5 QUESTIONS: "

All Materials:
Site ID: 352270
Operable Unit ID: 1109776
Operable Unit: 01
Material ID: 2099795
Material Code: 0541A
Material Name: dielectric fluid
Case No.: Not reported
Material FA: Petroleum
Quantity: 3.00
Units: G
Recovered: .00
Oxygenate: Not reported

R114
North
< 1/8
0.107 mi.
565 ft.

**CONSOLIDATED EDISON
FLUSHING & BEDFORD
BROOKLYN, NY**

**NY MANIFEST 1009239139
N/A**

Site 13 of 14 in cluster R

Relative:
Lower
Actual:
13 ft.

NY MANIFEST:
Name: CONSOLIDATED EDISON
Address: FLUSHING & BEDFORD
City,State,Zip: BROOKLYN, NY
Country: USA
EPA ID: NYP004057741
Facility Status: Not reported
Location Address 1: FLUSHING & BEDFORD
Code: BP
Location Address 2: Not reported
Total Tanks: Not reported
Location City: BROOKLYN
Location State: NY
Location Zip: Not reported
Location Zip 4: Not reported

NY MANIFEST:
EPAID: NYP004057741
Mailing Name: CONSOLIDATED EDISON
Mailing Contact: FRANKLIN MURRAY
Mailing Address 1: 4 IRVING PLACE RM 828
Mailing Address 2: Not reported
Mailing City: NEW YORK
Mailing State: NY
Mailing Zip: 10003
Mailing Zip 4: Not reported
Mailing Country: USA
Mailing Phone: 2124602808

NY MANIFEST:

Map ID
 Direction
 Distance
 Elevation

MAP FINDINGS

Site

Database(s)

EDR ID Number
 EPA ID Number

CONSOLIDATED EDISON (Continued)

1009239139

Document ID: NJA3041653
 Manifest Status: Not reported
 seq: 01
 Year: 2000
 Trans1 State ID: S09041
 Trans2 State ID: Not reported
 Generator Ship Date: 06/27/2000
 Trans1 Recv Date: 06/27/2000
 Trans2 Recv Date: Not reported
 TSD Site Recv Date: 06/29/2000
 Part A Recv Date: Not reported
 Part B Recv Date: Not reported
 Generator EPA ID: NYP004057741
 Trans1 EPA ID: NJD982744260
 Trans2 EPA ID: Not reported
 TSD ID 1: NJD002200046
 TSD ID 2: Not reported
 Manifest Tracking Number: Not reported
 Import Indicator: Not reported
 Export Indicator: Not reported
 Discr Quantity Indicator: Not reported
 Discr Type Indicator: Not reported
 Discr Residue Indicator: Not reported
 Discr Partial Reject Indicator: Not reported
 Discr Full Reject Indicator: Not reported
 Manifest Ref Number: Not reported
 Alt Facility RCRA ID: Not reported
 Alt Facility Sign Date: Not reported
 MGMT Method Type Code: Not reported
 Waste Code: D008 - LEAD 5.0 MG/L TCLP
 Waste Code: Not reported
 Waste Code: Not reported
 Waste Code: Not reported
 Waste Code: Not reported
 Waste Code: Not reported
 Quantity: 00500
 Units: P - Pounds
 Number of Containers: 001
 Container Type: TT - Cargo tank, tank trucks
 Handling Method: T Chemical, physical, or biological treatment.
 Specific Gravity: 01.00

R115
North
< 1/8
0.107 mi.
565 ft.

SUBWAY STATION
FLUSHING AV & BEDFORD
BROOKLYN, NY

NY Spills S102151019
N/A

Site 14 of 14 in cluster R

Relative:
Lower
Actual:
13 ft.

SPILLS:
 Name: SUBWAY STATION
 Address: FLUSHING AV & BEDFORD
 City,State,Zip: BROOKLYN, NY
 Spill Number/Closed Date: 9509229 / 1997-12-31
 Facility ID: 9509229
 Facility Type: ER
 DER Facility ID: 167271
 Site ID: 201027

Map ID
Direction
Distance
Elevation

MAP FINDINGS

Site

Database(s)

EDR ID Number
EPA ID Number

SUBWAY STATION (Continued)

S102151019

DEC Region: 2
Spill Cause: Unknown
Spill Class: D3
SWIS: 2401
Spill Date: 1995-10-25
Investigator: MMMULQUE
Referred To: Not reported
Reported to Dept: 1995-10-26
CID: 365
Water Affected: Not reported
Spill Source: Unknown
Spill Notifier: Citizen
Cleanup Ceased: Not reported
Cleanup Meets Std: False
Last Inspection: Not reported
Recommended Penalty: False
UST Trust: False
Remediation Phase: 0
Date Entered In Computer: 1995-10-26
Spill Record Last Update: 1998-01-05
Spiller Name: Not reported
Spiller Company: UNKNOWN
Spiller Address: Not reported
Spiller Company: 999
Contact Name: Not reported
DEC Memo: "Prior to Sept, 2004 data translation this spill Lead_DEC Field was
MULQUEEN "
Remarks: "CALLER STATED THE NORMAL DRAIN BETWEEN TRACKS NOW HAS A SUBSTANCE
AROUND IT & RUNNING THROUGH IT THAT SMELLS LIKE RAW SEWAGE "
All Materials:
Site ID: 201027
Operable Unit ID: 1023436
Operable Unit: 01
Material ID: 360192
Material Code: 0062A
Material Name: raw sewage
Case No.: Not reported
Material FA: Other
Quantity: .00
Units: G
Recovered: .00
Oxygenate: Not reported

U116
South
< 1/8
0.108 mi.
570 ft.

SKILLMAN SUITES
83 SKILLMAN ST
BROOKLYN, NY 11205
Site 4 of 9 in cluster U

RCRA NonGen / NLR **1016144493**
FINDS **NYR000200758**
ECHO
NY MANIFEST

Relative:
Higher

RCRA NonGen / NLR:
Date Form Received by Agency:
Handler Name:
Handler Address:
Handler City,State,Zip:
EPA ID:
Contact Name:

SKILLMAN SUITES

2014-03-18 00:00:00.0
83 SKILLMAN ST
BROOKLYN, NY 11205
NYR000200758
ABRAHAM LICHTENSTEIN

Actual:
33 ft.

Map ID
 Direction
 Distance
 Elevation

MAP FINDINGS

Site

Database(s)

EDR ID Number
 EPA ID Number

SKILLMAN SUITES (Continued)

1016144493

Contact Address:	HIMROD ST
Contact City,State,Zip:	BROOKLYN, NY 11237
Contact Telephone:	718-834-1900
Contact Fax:	718-802-9311
Contact Email:	ABEMAZAL@AOL.COM
Contact Title:	OWNER
EPA Region:	02
Land Type:	Private
Federal Waste Generator Description:	Not a generator, verified
Non-Notifier:	Not reported
Biennial Report Cycle:	Not reported
Accessibility:	Not reported
Active Site Indicator:	Not reported
State District Owner:	NY
State District:	NYSDEC R2
Mailing Address:	HIMROD ST
Mailing City,State,Zip:	BROOKLYN, NY 11237
Owner Name:	SKILLMAN SUITES LLC
Owner Type:	Private
Operator Name:	ABRAHAM LICHTENSTEIN
Operator Type:	Private
Short-Term Generator Activity:	No
Importer Activity:	No
Mixed Waste Generator:	No
Transporter Activity:	No
Transfer Facility Activity:	No
Recycler Activity with Storage:	No
Small Quantity On-Site Burner Exemption:	No
Smelting Melting and Refining Furnace Exemption:	No
Underground Injection Control:	No
Off-Site Waste Receipt:	No
Universal Waste Indicator:	No
Universal Waste Destination Facility:	No
Federal Universal Waste:	No
Active Site Fed-Reg Treatment Storage and Disposal Facility:	Not reported
Active Site Converter Treatment storage and Disposal Facility:	Not reported
Active Site State-Reg Treatment Storage and Disposal Facility:	Not reported
Active Site State-Reg Handler:	---
Federal Facility Indicator:	Not reported
Hazardous Secondary Material Indicator:	NN
Sub-Part K Indicator:	Not reported
Commercial TSD Indicator:	No
Treatment Storage and Disposal Type:	Not reported
2018 GPRC Permit Baseline:	Not on the Baseline
2018 GPRC Renewals Baseline:	Not on the Baseline
Permit Renewals Workload Universe:	Not reported
Permit Workload Universe:	Not reported
Permit Progress Universe:	Not reported
Post-Closure Workload Universe:	Not reported
Closure Workload Universe:	Not reported
202 GPRC Corrective Action Baseline:	No
Corrective Action Workload Universe:	No
Subject to Corrective Action Universe:	No
Non-TSDs Where RCRA CA has Been Imposed Universe:	No
TSDs Potentially Subject to CA Under 3004 (u)/(v) Universe:	No
TSDs Only Subject to CA under Discretionary Auth Universe:	No
Corrective Action Priority Ranking:	No NCAPS ranking

Map ID
 Direction
 Distance
 Elevation

MAP FINDINGS

Site

Database(s)

EDR ID Number
 EPA ID Number

SKILLMAN SUITES (Continued)

1016144493

Environmental Control Indicator:	No
Institutional Control Indicator:	No
Human Exposure Controls Indicator:	N/A
Groundwater Controls Indicator:	N/A
Operating TSDU Universe:	Not reported
Full Enforcement Universe:	Not reported
Significant Non-Complier Universe:	No
Unaddressed Significant Non-Complier Universe:	No
Addressed Significant Non-Complier Universe:	No
Significant Non-Complier With a Compliance Schedule Universe:	No
Financial Assurance Required:	Not reported
Handler Date of Last Change:	2015-03-23 13:25:40.0
Recognized Trader-Importer:	No
Recognized Trader-Exporter:	No
Importer of Spent Lead Acid Batteries:	No
Exporter of Spent Lead Acid Batteries:	No
Recycler Activity Without Storage:	Not reported
Manifest Broker:	Not reported
Sub-Part P Indicator:	No

Handler - Owner Operator:

Owner/Operator Indicator:	Owner
Owner/Operator Name:	SKILLMAN SUITES LLC
Legal Status:	Private
Date Became Current:	2013-04-11 00:00:00.
Date Ended Current:	Not reported
Owner/Operator Address:	316A HIMROD ST
Owner/Operator City,State,Zip:	BROOKLYLN, NY 11237
Owner/Operator Telephone:	Not reported
Owner/Operator Telephone Ext:	Not reported
Owner/Operator Fax:	Not reported
Owner/Operator Email:	Not reported
Owner/Operator Indicator:	Operator
Owner/Operator Name:	ABRAHAM LICHTENSTEIN
Legal Status:	Private
Date Became Current:	2013-04-11 00:00:00.
Date Ended Current:	Not reported
Owner/Operator Address:	Not reported
Owner/Operator City,State,Zip:	Not reported
Owner/Operator Telephone:	Not reported
Owner/Operator Telephone Ext:	Not reported
Owner/Operator Fax:	Not reported
Owner/Operator Email:	Not reported
Owner/Operator Indicator:	Owner
Owner/Operator Name:	SKILLMAN SUITES LLC
Legal Status:	Private
Date Became Current:	2013-04-11 00:00:00.
Date Ended Current:	Not reported
Owner/Operator Address:	316A HIMROD ST
Owner/Operator City,State,Zip:	BROOKLYLN, NY 11237
Owner/Operator Telephone:	Not reported
Owner/Operator Telephone Ext:	Not reported
Owner/Operator Fax:	Not reported
Owner/Operator Email:	Not reported

Map ID
Direction
Distance
Elevation

MAP FINDINGS

Site

Database(s)

EDR ID Number
EPA ID Number

SKILLMAN SUITES (Continued)

1016144493

Owner/Operator Indicator:	Operator
Owner/Operator Name:	ABRAHAM LICHTENSTEIN
Legal Status:	Private
Date Became Current:	2013-04-11 00:00:00.
Date Ended Current:	Not reported
Owner/Operator Address:	Not reported
Owner/Operator City,State,Zip:	Not reported
Owner/Operator Telephone:	Not reported
Owner/Operator Telephone Ext:	Not reported
Owner/Operator Fax:	Not reported
Owner/Operator Email:	Not reported

Historic Generators:

Receive Date:	2014-03-18 00:00:00.0
Handler Name:	SKILLMAN SUITES
Federal Waste Generator Description:	Not a generator, verified
State District Owner:	NY
Large Quantity Handler of Universal Waste:	No
Recognized Trader Importer:	No
Recognized Trader Exporter:	No
Spent Lead Acid Battery Importer:	No
Spent Lead Acid Battery Exporter:	No
Current Record:	Yes
Non Storage Recycler Activity:	Not reported
Electronic Manifest Broker:	Not reported

Receive Date:	2013-06-04 00:00:00.0
Handler Name:	SKILLMAN SUITES
Federal Waste Generator Description:	Large Quantity Generator
State District Owner:	Not reported
Large Quantity Handler of Universal Waste:	No
Recognized Trader Importer:	No
Recognized Trader Exporter:	No
Spent Lead Acid Battery Importer:	No
Spent Lead Acid Battery Exporter:	No
Current Record:	No
Non Storage Recycler Activity:	Not reported
Electronic Manifest Broker:	Not reported

List of NAICS Codes and Descriptions:

NAICS Code:	236116
NAICS Description:	NEW MULTIFAMILY HOUSING CONSTRUCTION (EXCEPT OPERATIVE BUILDERS)

Facility Has Received Notices of Violations:

Violations:	No Violations Found
-------------	---------------------

Evaluation Action Summary:

Evaluations:	No Evaluations Found
--------------	----------------------

FINDS:

Registry ID:	110055415359
--------------	--------------

Click Here:

Map ID
Direction
Distance
Elevation

MAP FINDINGS

Site

Database(s)

EDR ID Number
EPA ID Number

SKILLMAN SUITES (Continued)

1016144493

Environmental Interest/Information System:

RCRAInfo is a national information system that supports the Resource Conservation and Recovery Act (RCRA) program through the tracking of events and activities related to facilities that generate, transport, and treat, store, or dispose of hazardous waste. RCRAInfo allows RCRA program staff to track the notification, permit, compliance, and corrective action activities required under RCRA.

[Click this hyperlink](#) while viewing on your computer to access additional FINDS: detail in the EDR Site Report.

ECHO:

Envid: 1016144493
Registry ID: 110055415359
DFR URL: <http://echo.epa.gov/detailed-facility-report?fid=110055415359>
Name: SKILLMAN SUITES
Address: 83 SKILLMAN ST
City,State,Zip: BROOKLYN, NY 11205

NY MANIFEST:

Name: SKILLMAN SUITES
Address: 83 SKILLMAN ST
City,State,Zip: BROOKLYN, NY 11205
Country: USA
EPA ID: NYR000200758
Facility Status: Not reported
Location Address 1: 85 SKILLMAN ST
Code: BP
Location Address 2: Not reported
Total Tanks: Not reported
Location City: BROOKLYN
Location State: NY
Location Zip: 11205
Location Zip 4: Not reported

NY MANIFEST:

EPAID: NYR000200758
Mailing Name: SKILLMAN SUITES
Mailing Contact: ABRAHAM LICHTENSTEIN
Mailing Address 1: 316 A HIMROD ST
Mailing Address 2: Not reported
Mailing City: BROOKLYN
Mailing State: NY
Mailing Zip: 11237
Mailing Zip 4: Not reported
Mailing Country: USA
Mailing Phone: 7188341900

NY MANIFEST:

Document ID: Not reported
Manifest Status: Not reported
seq: Not reported
Year: Not reported
Trans1 State ID: NJR000029967
Trans2 State ID: Not reported
Generator Ship Date: 05/22/2014
Trans1 Recv Date: 05/22/2014

Map ID
 Direction
 Distance
 Elevation

MAP FINDINGS

Site

Database(s)

EDR ID Number
 EPA ID Number

SKILLMAN SUITES (Continued)

1016144493

Trans2 Recv Date: Not reported
 TSD Site Recv Date: 05/22/2014
 Part A Recv Date: Not reported
 Part B Recv Date: Not reported
 Generator EPA ID: NYR000200758
 Trans1 EPA ID: Not reported
 Trans2 EPA ID: Not reported
 TSD ID 1: NJD991291105
 TSD ID 2: Not reported
 Manifest Tracking Number: 001162115GBF
 Import Indicator: N
 Export Indicator: N
 Discr Quantity Indicator: N
 Discr Type Indicator: N
 Discr Residue Indicator: N
 Discr Partial Reject Indicator: N
 Discr Full Reject Indicator: N
 Manifest Ref Number: Not reported
 Alt Facility RCRA ID: Not reported
 Alt Facility Sign Date: Not reported
 MGMT Method Type Code: H141
 Waste Code: Not reported
 Waste Code: Not reported
 Waste Code: Not reported
 Waste Code: Not reported
 Waste Code: Not reported
 Waste Code: Not reported
 Quantity: 40000
 Units: P - Pounds
 Number of Containers: 1
 Container Type: DT - Dump trucks
 Handling Method: L Landfill.
 Specific Gravity: 1
 Waste Code: B007
 Waste Code 1_2: Not reported
 Waste Code 1_3: Not reported
 Waste Code 1_4: Not reported
 Waste Code 1_5: Not reported
 Waste Code 1_6: Not reported

U117
South
< 1/8
0.108 mi.
570 ft.

LOT 17,TAXBLOCK 1900
83 SKILLMAN STREET
BROOKLYN, NY
Site 5 of 9 in cluster U

NY E DESIGNATION S108075025
N/A

Relative:
Higher
Actual:
33 ft.

E DESIGNATION:
 Name: LOT 17,TAXBLOCK 1900
 Address: 83 SKILLMAN STREET
 City,State,Zip: BROOKLYN, NY
 Tax Lot(s): 17
 Tax Block: 1900
 Borough Code: Not reported
 E-No: E-102
 Effective Date: 5/9/2001
 Satisfaction Date: Not reported
 Ceqr Number: 00DCP015K

Map ID
 Direction
 Distance
 Elevation

MAP FINDINGS

Site

Database(s)

EDR ID Number
 EPA ID Number

LOT 17,TAXBLOCK 1900 (Continued)

S108075025

Ulurp Number: 000109 ZMK000109 ZMK
 Zoning Map No: 12d, 13b
 Description: Underground Gasoline Storage Tanks* Testing Protocol.
 Lot Remediation Date: Not reported

P118
SSE
 < 1/8
 0.109 mi.
 573 ft.

815 BEDFORD AVE.
815 BEDFORD AVE
BROOKLYN, NY
Site 2 of 2 in cluster P

NY Spills S102143419
N/A

Relative:
Higher
Actual:
31 ft.

SPILLS:
 Name: 815 BEDFORD AVE.
 Address: 815 BEDFORD AVE
 City,State,Zip: BROOKLYN, NY
 Spill Number/Closed Date: 9209046 / 1992-11-05
 Facility ID: 9209046
 Facility Type: ER
 DER Facility ID: 183763
 Site ID: 222255
 DEC Region: 2
 Spill Cause: Deliberate
 Spill Class: C4
 SWIS: 2401
 Spill Date: 1992-11-05
 Investigator: WILSON
 Referred To: Not reported
 Reported to Dept: 1992-11-05
 CID: Not reported
 Water Affected: Not reported
 Spill Source: Institutional, Educational, Gov., Other
 Spill Notifier: Citizen
 Cleanup Ceased: 1992-11-05
 Cleanup Meets Std: True
 Last Inspection: Not reported
 Recommended Penalty: False
 UST Trust: False
 Remediation Phase: 0
 Date Entered In Computer: 1992-11-05
 Spill Record Last Update: 2004-09-30
 Spiller Name: Not reported
 Spiller Company: Not reported
 Spiller Address: Not reported
 Spiller Company: 001
 Contact Name: Not reported
 DEC Memo: ""
 Remarks: "DELIBERATELY DUMPING OIL IN FRONT OF RESIDENCE. VERY VISIBLE NO ONE ELSE NOTIFIED. SEWER NEARBY BUT NOT SURE IF OIL IS GOING INTO SEWER"
 All Materials:
 Site ID: 222255
 Operable Unit ID: 972577
 Operable Unit: 01
 Material ID: 406114
 Material Code: 0022
 Material Name: waste oil/used oil
 Case No.: Not reported

Map ID
 Direction
 Distance
 Elevation

MAP FINDINGS

Site

Database(s)

EDR ID Number
 EPA ID Number

815 BEDFORD AVE. (Continued)

S102143419

Material FA:	Petroleum
Quantity:	-1.00
Units:	Not reported
Recovered:	.00
Oxygenate:	Not reported

Q119 **FIRST FLUSHING CORP**
NNE **460 FLUSHING AVE**
< 1/8 **BROOKLYN, NY 11205**
0.109 mi.
574 ft.

EDR Hist Auto **1020775126**
N/A

Site 5 of 5 in cluster Q

Relative: EDR Hist Auto
Lower

Actual:	Year:	Name:	Type:
14 ft.	1969	FIRST FLUSHING CORP	Nonresidential Building Operators
	1970	FIRST FLUSHING CORP	Nonresidential Building Operators
	1971	FIRST FLUSHING CORP	Nonresidential Building Operators

Y120 **THE W GROUP OF BROOKLYN LLC**
NE **11 SPENCER ST**
< 1/8 **BROOKLYN, NY 11205**
0.112 mi.
589 ft.

NY BROWNFIELDS **S117362879**
NY Spills **N/A**
NY MANIFEST

Site 1 of 5 in cluster Y

Relative: BROWNFIELDS:
Lower

Actual:	Name:	11 SPENCER STREET
15 ft.	Address:	11 SPENCER STREET
	City,State,Zip:	BROOKLYN, NY 11205
	Program:	BCP
	Site Code:	503018
	Acres:	0.431
	HW Code:	C224204
	SWIS:	2401
	Town:	New York City
	Record Added Date:	12/17/2014
	Record Updated Date:	08/11/2020
	Update By:	HMDUDEK
	Site Description:	"Location The Site is located in the Bedford Stuyvesant section of Kings County and is comprised of three tax parcels identified as Block 1716, Lots 20, 21 and 24 on the New York City Tax Map. The combined lots total 18,774 square feet (0.43 acres). The Site has 167.25 ft of street frontage on Spencer Street and 75 feet of street frontage on Flushing Avenue. The area surrounding the Site includes commercial to the south and west, mixed-use (1st floor retail) properties to the east, residential properties to the northwest, and commercial / industrial properties to the north. Site Features The Site is currently vacant with no structures present and is not being used. An 8-foot high construction fence borders the property on the north and west sites to prevent unauthorized access. Current Zoning and Land Use The property is currently zoned M1-2. M1 districts are often buffers between M2 or M3 districts and adjacent residential or commercial districts. M1 districts typically include light industrial uses, such as woodworking shops, repair shops, and wholesale service and storage facilities. Nearly all industrial uses are allowed in M1

Map ID
Direction
Distance
Elevation

MAP FINDINGS

Site

Database(s)

EDR ID Number
EPA ID Number

THE W GROUP OF BROOKLYN LLC (Continued)

S117362879

districts if they meet the stringent M1 performance standards. Offices, hotels and most retail uses are also permitted. Certain community facilities, such as hospitals, are allowed in M1 districts only by special permit, but houses of worship are allowed as-of-right. Surrounding land use includes commercial to the south and west, mixed-use (1st floor retail) properties to the east, residential properties to the northwest, and commercial / industrial properties to the north. The area surrounding the property is highly urbanized and predominantly consists of older industrial/ commercial buildings with mixed use (retail / residential) buildings along main corridors such as Bedford Avenue, Flushing Avenue and Park Avenue. There are eight schools located within 1,200 feet of the Site including Bnei Shimon Yisroel of Sopron approximately 200 feet to the east (see Figure 5). There were no nursing homes or hospitals identified within 1,000 feet of the Site. Past Use of the Site Lot 21 was originally developed prior to 1887 with a 2-story residential home along Spencer Street and a stone yard which fronted on Flushing Avenue. The most recent building was constructed in 1935 and was used as a garage. By 1947, the main portion of the building was used as a sheet metal works with the Spencer Street portion used as a private garage. By 1950 the private garage became part of the sheet metal works and was used for painting and spraying and making wire and wire products. The building remained in this use through at least the 1990's. Lot 20 was originally a storefront but has been a vacant lot used for parking since 1935. Lot 24 was used as a lumber shed in 1918, then as a tire shop from 1935 to 1950, storage from 1965 to 1996. The current owner purchased the property in March 2015. The buildings on lot 21 and 20 were demolished in 2018?. Site Geology and Hydrogeology Subsurface soils at the site include a silty non-native fill with ash and other rubble which varies in depth from 1 to 5 feet. A fine silt, and in some locations clay, is present beneath the fill at a depth of approximately 3 to 5 feet. Crushed rock and coarse sand grading to fine sand and silt is present below the fill and silt and extends to the water table (10 to 15 feet bgs). This is followed by a medium to coarse sand to a depth of 20 feet with cobbles and coarse sand observed in the vicinity of the source area from 20 to 50 feet below grade. The groundwater flow direction as determined from on-site groundwater elevation measurements is north and east. A site location map is attached as Figure 1. "

Env Problem:

"Nature and Extent of Contamination : Soil: A Focused Subsurface Site Investigation was conducted in July 2014 and a Supplemental Focused Subsurface Investigation was conducted in September 2014. The primary contaminant of concern in soil is PCE. PCE was detected at all 46 reported on-site soil sampling locations, at a maximum of 32 parts per million (ppm) in one of the soil samples collected from a boring that was installed near the concrete degreasing pit within the building. This concentration exceeds both the Unrestricted Use soil cleanup objective (UUSCO) of 1.3 ppm and the Protection of Groundwater SCO (1.3 ppm). No petroleum-related volatile organic compounds (VOCs) were detected in soil at concentrations exceeding the UUSCOs. Additional soil samples were collected in 2015, 2016 and 2017. During that investigation, the highest concentration of PCE was detected in MWC2 (2/22/17) at 900 ppm at 11/12 feet below grade surface . Contaminants of concern have also been detected in off-site soil samples collected to the north and west of the BCP site. Adjacent BCP sites abut the Site to the east. Additional delineation of off-site impacted will be required as part of the RAWP.

Map ID
Direction
Distance
Elevation

MAP FINDINGS

Site

Database(s)

EDR ID Number
EPA ID Number

THE W GROUP OF BROOKLYN LLC (Continued)

S117362879

Groundwater: Multiple investigations were performed on-site from 2014 to 2019. Groundwater samples have been collected from nineteen monitoring wells. Several compounds were detected well above standards in groundwater during the Focused Subsurface Site Investigation. PCE was detected at a maximum of 47,000 parts per billion (ppb) (standard of 5 ppm), TCE at a maximum of 250 ppb (standard of 5 ppm), DCE at a maximum of 260 ppb (standard of 5 ppm), and 1,1,1-TCA at a maximum of 3,100 ppb (standard of 5 ppm). During a supplemental investigation, toluene was detected at a maximum of 66,000 ppb (standard of 5 ppm). Supplemental groundwater samples were collected in 2017. CVOCs were the primary contaminants of concern. PCE was detected at a maximum concentration of 120,000 ppb (standard of 5 ppm), TCE at a maximum concentration of 38,000 ppb (standard of 5 ppm), DCE at a maximum concentration of 4,200 ppb (standard of 5 ppm), and 1,1,1-TCA at a maximum concentration of 86,000 ppb (standard of 5 ppm). Contaminants of concern have also been detected in off-site groundwater samples collected to the north and west of the BCP site. Adjacent BCP sites abut the Site to the east. Additional delineation of off-site impacted will be required as part of the RAWP. Soil Vapor and Indoor Air: Sub-slab vapors containing PCE and TCE have been found beneath the building slab at levels as high as 1.6 million micrograms per meter cubed (ug/m3) and 82,000 ug/m3, respectively. These same compounds have been detected within the indoor air in the building on Lot 21 (prior to demolition), with PCE observed as high as 80 ug/m3 and TCE observed as high as 30.8 ug/m3. These concentrations represent a concern for soil vapor intrusion with respect to any on-site buildings that will be built and nearby offsite buildings. Neighboring lots were analyzed for soil vapor intrusion as part of the remedial investigations. Lot 26 had maximum sub-slab concentrations of PCE and TCE a5.47 ug/m3 and 3,000 ug/m3 respectively. Indoor air concentrations of PCE and TCE within Lot 26 resulted maximum concentrations of 14.4 ug/m3 and 0.84 ug/m3 respectively. "

Health Problem:

"Access is restricted by a fence. People may contact contaminants in soil by walking on the site, digging, or otherwise disturbing the soil. People are not drinking the contaminated groundwater because the area is served by a public water supply that obtains water from a different source not affected by this contamination. Volatile organic compounds in soil vapor (air spaces within the soil) may move into overlying buildings and affect the indoor air quality. This process, which is similar to the movement of radon gas from the subsurface into the indoor air of buildings, is referred to as soil vapor intrusion. The site is currently vacant and redevelopment is planned. The potential exists for the inhalation of site contaminants due to soil vapor intrusion for future on-site buildings. Action is recommended to address potential exposures at an adjacent building. Additional investigation is needed to determine whether actions are needed to address soil vapor intrusion in other off-site structures."

Dump: False
Structure: True
Lagoon: False
Landfill: False
Pond: False
Disp Start: Not reported
Disp Term: Not reported
Lat/Long: Not reported
Dell: Not reported

Map ID
Direction
Distance
Elevation

MAP FINDINGS

Site

Database(s)

EDR ID Number
EPA ID Number

THE W GROUP OF BROOKLYN LLC (Continued)

S117362879

Record Add: 2014-12-17 10:16:00
Record Upd: 2015-05-07 13:54:00
Updated By: JXGRECO
Own Op: 1
Sub Type: P02
Owner Name: Moses Wertheimer
Owner Company: The W Group of Brooklyn LLC
Owner Address: 2 Skillman Street, Suite 213
Owner Addr2: Not reported
Owner City,St,Zip: Brooklyn, NY 11205
Owner Country: United States of America
Own Op: Document Repository
Sub Type: NNN
Owner Name: Tracey Mantrone
Owner Company: Brooklyn Public Library - Clinton Hill Library
Owner Address: 380 Washington Avenue
Owner Addr2: Not reported
Owner City,St,Zip: Brooklyn, NY 11238
Owner Country: United States of America
Own Op: 6
Sub Type: P02
Owner Name: Moses Wertheimer
Owner Company: The W Group of Brooklyn LLC
Owner Address: 2 Skillman Street, Suite 213
Owner Addr2: Not reported
Owner City,St,Zip: Brooklyn, NY 11205
Owner Country: United States of America
Own Op: Document Repository
Sub Type: NNN
Owner Name: Ms. Charlene Phillips
Owner Company: Brooklyn Community Board 3
Owner Address: 1360 Fulton Street
Owner Addr2: Rm. 202
Owner City,St,Zip: Brooklyn, NY 11216
Owner Country: United States of America
HW Code: C224204
Waste Type: cis-1,2-dichloroethene
Waste Quantity: UNKNOWN
Waste Code: Not reported
HW Code: C224204
Waste Type: cis-1,2-dichloroethene
Waste Quantity: UNKNOWN
Waste Code: Not reported
HW Code: C224204
Waste Type: 1,1,1-Trichloroethane(TCA)
Waste Quantity: UNKNOWN
Waste Code: Not reported
HW Code: C224204
Waste Type: 1,1,1-Trichloroethane(TCA)
Waste Quantity: UNKNOWN
Waste Code: Not reported
HW Code: C224204
Waste Type: toluene
Waste Quantity: UNKNOWN
Waste Code: Not reported
HW Code: C224204
Waste Type: toluene

Map ID
Direction
Distance
Elevation

MAP FINDINGS

Site

Database(s)

EDR ID Number
EPA ID Number

THE W GROUP OF BROOKLYN LLC (Continued)

S117362879

Waste Quantity: UNKNOWN
Waste Code: Not reported
HW Code: C224204
Waste Type: trichloroethene (TCE)
Waste Quantity: UNKNOWN
Waste Code: Not reported
HW Code: C224204
Waste Type: tetrachloroethene (PCE)
Waste Quantity: UNKNOWN
Waste Code: Not reported
HW Code: C224204
Waste Type: 1,1,2-trichloroethylene
Waste Quantity: UNKNOWN
Waste Code: Not reported
Crossref ID: 1406369
Cross Ref Type Code: 01
Cross Ref Type: Spill No.
Record Added Date: 2019-12-02 12:12:00
Record Updated: 2019-12-02 12:12:00
Updated By: JHOCONNE
Crossref ID: C224204-03-15
Cross Ref Type Code: 23
Cross Ref Type: Agreement/Consent Order Number
Record Added Date: 2020-02-07 16:08:00
Record Updated: 2020-02-07 16:08:00
Updated By: AGFISCHE

SPILLS:

Name: VACANT FACTORY
Address: 11 SPENCER ST
City,State,Zip: BROOKLYN, NY
Spill Number/Closed Date: 1406369 / Not Reported
Facility ID: 1406369
Facility Type: ER
DER Facility ID: 454859
Site ID: 499834
DEC Region: 2
Spill Cause: Other
Spill Class: Not reported
SWIS: 2401
Spill Date: 2014-09-15
Investigator: AGFISCHE
Referred To: Not reported
Reported to Dept: 2014-09-15
CID: Not reported
Water Affected: Not reported
Spill Source: Commercial/Industrial
Spill Notifier: Other
Cleanup Ceased: Not reported
Cleanup Meets Std: False
Last Inspection: Not reported
Recommended Penalty: False
UST Trust: False
Remediation Phase: 1
Date Entered In Computer: 2014-09-15
Spill Record Last Update: 2019-12-02
Spiller Name: MARK MENDEL

Map ID
Direction
Distance
Elevation

MAP FINDINGS

Site

Database(s)

EDR ID Number
EPA ID Number

THE W GROUP OF BROOKLYN LLC (Continued)

S117362879

Spiller Company: VACANT FACTORY
Spiller Address: 11 SPENCER ST
Spiller Company: 999
Contact Name: FRANK GALDUN
DEC Memo: "09/15/14-Hiralkumar Patel. alternate addresses: 476-478 Flushing Avenue no other spills or PBS record found. 12:57 PM:- spoke with Frank. as part of property transaction, a phase I and phase II investigations were conducted at former sheet metal factory. the site is currently vacant. during phase II investigation, PCE (50 ppm) and toluene (60 ppm) are found in groundwater. asked Frank to submit copy of investigation reports. 09/24/14-Hiralkumar Patel. 2:53 PM:- spoke with Mark Mandell, property owner's representative. asked him to submit copy of Phase I and Phase II reports for review. Mr. Mandell asked to send request in email. Mark Mandell **property owners representative** Mandell Mandell LLP. 80-02 Kew Gardens Road, Suite 606 Kew Gardens, NY 11415 PH. (718) 427-2191 Fax (718) 427-2193 email: mark@mandellmandell.com 3:09 PM:- sent email to Mr. Mandell and asked to submit copy of available environmental investigation reports for review. 3:23 PM:- left message for Alan Brooks, whose name is listed in last property tax bill from NYC Finance. as per NYC Finance record, property is owned by I. T. F. Corp. I. T. F. Corp. **property owner as per NYC Finance** c/o Alan Brooks Brooks & Cantor LLP. 3000 Marcus Avenue, Sutie 2E4 New Hyde Park, NY 11042-1005 Ph. (516) 326-6767 Fax (866) 344-7288 email: brooksea@optonline.net 3:30 PM:- sent email to Mr. Brooks with copy of email previously sent to Mr. Mandell. asked Mr. Brooks to submit copy of available environmental investigation reports for review. 09/25/14-Hiralkumar Patel. 7:04 AM:- received email from Frank including draft copy of Focused Subsurface Site Investigation report and Supplemental Focused Subsurface Site Investigation report. Frank mentioned that these reports were made for Merritt Environmental, who subcontracted them. abstract of focused subsurface site investigation report: - site consists multiple lots on two block: 1. Block# 1716 / Lot# 24 (and 25, as per tax lot) (1-9 Spencer St, 466-468 Flushing Ave) - approx. 2,500 sq. ft. vacant located at the southeast corner of the intersection between Flushing Ave and Spencer St 2. Block# 1716 / Lot# 20 (15 Spencer St) and 21 (11 Spencer St, 476-478 Flushing Ave) - one large 20,000 sq. ft. vacant one-story former manufacturing building with no basement used in large part for sheet metal manufacturing ----- 3. Block# 1716 / Lot# 15 (25 Spencer St) and 16 (23 Spencer St, 28-32 Walworth St) - one approx. 4,000 sq. ft. single-story manufacturing/warehouse building that is currently contains a seafood distributor 4. Block# 1716 / Lot# 14 (27 Spencer St) - approx. 7,000 sq. ft exterior stockyard used by the seafood distributor 5. Block# 1715 / Lot# 29 (12 Spencer St, 735 Bedford Ave) - vacant three-story commercial building with a full basement - site elevation is estimated at roughly 20 ft above mean sea level - Phase I conducted by Merritt Engineering - Phase I indicated historical underground benzene storage tank, evidence of a former aboveground storage tank containing TCE and at least two historical gasoline USTs at 476 Flushing Ave (former sheet metal manufacturing facility) ----- - GPR survey found one subsurface anomaly resembling a UST at the Flushing Ave side of the former sheet metal manufacturing building, and possible UST fill pipe in vacant lot (lot #: 24/25) - one 07/21/14, total of 16 borings (B1 through B16) were installed on lots associated with this project - borings B15 and B16 were installed in the basement of building at 12 Spencer St (lot #:

Map ID
Direction
Distance
Elevation

MAP FINDINGS

Site

Database(s)

EDR ID Number
EPA ID Number

THE W GROUP OF BROOKLYN LLC (Continued)

S117362879

29), to a maximum depth of 3 ft below basement floor where refusal encountered - during field activities, it was observed that all equipment and other items associated with former operations within the sheet metal manufacturing building had been removed - a large concrete-lined pit is located within this building and its former use was unknown. however, a former employee of the manufacturing operations said that the pit was a former dipping tank for cleaning metal with solvents - former worker also recalled possible dumping of water solvent at the southeast corner of the open stockyard at south end of the site ----- groundwater was encountered at approx. 13 ft bg - a distinct solvent odor was detected in soil and groundwater samples collected from boring B10, which was located nearest to the concrete pit in the sheet manufacturing building - due to field evidence of possible contamination, two soil samples were collected from boring B10 - groundwater samples were collected from borings B1, B6, B7, B8, B9, B10 and B14 - found chlorinated solvent contamination in soil and groundwater samples soil analyticals:

-----B10 9-10 ft PCE-----32,000

groundwater analyticals:

-----B1GW----B6GW----B7GW----B8GW----B9GW-

-----B10GW----B14GW

1,1,

1-Trichloroethane-----44-----97-----22-----18-----

--3,100

1,

1-Dichloroethene-----5-----6-----3-----

-----260 cis-1,2-Dichloroethene-----17-----95-----21

PCE-----120-----180-----170-----9-----250-

-----47,000-----98

TCE-----44-----41-----71-----11-----23-

-----250-----6 abstract of supplemental focused subsurface

site investigation report: - additional six (6) soil borings were

installed (B17 to B22) to investigate groundwater quality - shallow

and/or deeper groundwater samples were collected from borings, based

on its location in reference to borings installed during previous

investigation - shallow groundwater samples were collected from the

water table zone (13-17 ft bg) and deeper samples were collected from

31-35 ft bg groundwater analyticals:

-----B18-----B18-----B19-----B22 13-17

ft 30-34 ft 31-35 ft 31-35 ft Toluene-----66,000-----860

Naphthalene-----390

PCE-----210-----46-----210-----14

TCE-----19-----35-----16 -

boring B19 was installed near previous boring B10 and only deeper

groundwater sample was collected from B19 as shallow sample was

collected from B10 earlier - toluene release may hve originated from

a small flammable materials storage room at the west side of the 11

Spencer St building. this area was formerly used for spray painting

metal products other spill #: 9311586 was reported on 12/28/1993 at

25 Spencer Street (lot #: 25) due to dumping issue. case closed.

----- PBS #: 2-356913 is recorded for 21-23 Spencer Street

(lot #: 16). as per PBS record, building 23 had one (1) 1,000 gal #2

oil UST and two (2) 275 gal #2 oil ASTs. the UST was removed in Oct.

1993 and the ASTs were coverted to non-regulated use. ----- 2:01

PM:- spoke with Victoria at Merritt Engineering and asked for copy of

Phase I report. she mentioned that someone from her office will call

back. 09/26/14-Hiralkumar Patel. 10:04 AM:- received email from

Map ID
Direction
Distance
Elevation

MAP FINDINGS

Site

Database(s)

EDR ID Number
EPA ID Number

THE W GROUP OF BROOKLYN LLC (Continued)

S117362879

Maryann Wegh (mwegh@merrittec.com) of Merritt Engineering including link to Phase I report. abstract of Phase I: - on-site investigation was conducted on 07/07/14 - property currently consists of a four (4) 1-story vacant and one (1) occupied commercial manufacturing warehouse buildings, located on a combined plot size of approx. 33,724 sq. ft. - the buildings were constructed circa 1931 - database review indicated 550 gal UST for Benzene and a 275 gal AST for TCE (CBS #: 2-000024) were registered to 476 Flushing Ave (aka 11 Spencer St) ----- - as per CBS record, the Benzene UST was removed in May 1992 and the TCE AST was removed in Jan. 1995 ----- - there appears to be two (2) underground gasoline tanks which are no longer in use buried in the 1-9 Spencer St AKA 476-478 Flushing Ave front driveway on Spencer St and under the ground floor slab of 476-478 Flushing Ave - sanborn map for 1935 shows a gasoline tank present at the 476-479 Flushing Ave - a gasoline fill box which is no longer in use was noted in the parking lot next to the 11 Spencer st building - surface oil staining was noted throughout 13-15 Spencer St and 476-478 Flushing Ave - there is a 2,000 gal #2 oil AST located in the basement of the Flushing Ave building but the size of the tank could not be confirmed due to flooding - RCRA Non Generator, EPA ID #: NYD001287671 - Delta Metal Products Co. - 476 Flushing Ave - historical use of 1-15 Spencer St and 466-468 and 476-478 Flushing Ave consisted of a junkyard, shed, manufacturing, sheet metal works and paint spraying ----- - two (2) 275 gal #2 oil ASTs are located in the basement of 12 Spencer St discussed with DEC Jane O'Connell. after reviewing the data, she asked to transfer case to her name. 7/3/15 Greco assigned as PM of spill #1406369. Spill will be addressed under 11 Spencer Street BCP Site."

Remarks: "TESTS CONFIRM PRODUCT"
All Materials:
Site ID: 499834
Operable Unit ID: 1249243
Operable Unit: 01
Material ID: 2250805
Material Code: 1391A
Material Name: perchlorine
Case No.: Not reported
Material FA: Other
Quantity: Not reported
Units: Not reported
Recovered: Not reported
Oxygenate: Not reported

Site ID: 499834
Operable Unit ID: 1249243
Operable Unit: 01
Material ID: 2250804
Material Code: 0041A
Material Name: toluene
Case No.: 00108883
Material FA: Hazardous Material
Quantity: Not reported
Units: Not reported
Recovered: Not reported
Oxygenate: Not reported

Map ID
Direction
Distance
Elevation

MAP FINDINGS

Site

Database(s)

EDR ID Number
EPA ID Number

THE W GROUP OF BROOKLYN LLC (Continued)

S117362879

NY MANIFEST:

Name: THE W GROUP OF BROOKLYN LLC
Address: 11 SPENCER ST
City,State,Zip: BROOKLYN, NY 11205
Country: USA
EPA ID: NYR000235333
Facility Status: Not reported
Location Address 1: 11 SPENCER ST
Code: BP
Location Address 2: Not reported
Total Tanks: Not reported
Location City: BROOKLYN
Location State: NY
Location Zip: 11205
Location Zip 4: Not reported

NY MANIFEST:

EPAID: NYR000235333
Mailing Name: THE W GROUP OF BROOKLYN LLC
Mailing Contact: THE W GROUP OF BROOKLYN LLC
Mailing Address 1: 11 SPENCER ST
Mailing Address 2: Not reported
Mailing City: BROOKLYN
Mailing State: NY
Mailing Zip: 11205
Mailing Zip 4: Not reported
Mailing Country: USA
Mailing Phone: 9174875735

NY MANIFEST:

Document ID: Not reported
Manifest Status: Not reported
seq: Not reported
Year: Not reported
Trans1 State ID: PAD982661381
Trans2 State ID: Not reported
Generator Ship Date: 06/04/2018
Trans1 Recv Date: 06/04/2018
Trans2 Recv Date: Not reported
TSD Site Recv Date: 06/12/2018
Part A Recv Date: Not reported
Part B Recv Date: Not reported
Generator EPA ID: NYR000235333
Trans1 EPA ID: Not reported
Trans2 EPA ID: Not reported
TSD ID 1: PAD085690592
TSD ID 2: Not reported
Manifest Tracking Number: 011656810FLE
Import Indicator: N
Export Indicator: N
Discr Quantity Indicator: N
Discr Type Indicator: N
Discr Residue Indicator: N
Discr Partial Reject Indicator: N
Discr Full Reject Indicator: N
Manifest Ref Number: Not reported
Alt Facility RCRA ID: Not reported

Map ID
 Direction
 Distance
 Elevation

MAP FINDINGS

Site

Database(s)

EDR ID Number
 EPA ID Number

THE W GROUP OF BROOKLYN LLC (Continued)

S117362879

Alt Facility Sign Date: Not reported
 MGMT Method Type Code: H141
 Waste Code: Not reported
 Waste Code: Not reported
 Waste Code: Not reported
 Waste Code: Not reported
 Waste Code: Not reported
 Waste Code: Not reported
 Quantity: 600
 Units: P - Pounds
 Number of Containers: 2
 Container Type: DM - Metal drums, barrels
 Handling Method: L Landfill.
 Specific Gravity: 1
 Waste Code: F002
 Waste Code 1_2: Not reported
 Waste Code 1_3: Not reported
 Waste Code 1_4: Not reported
 Waste Code 1_5: Not reported
 Waste Code 1_6: Not reported

Y121
 NE
 < 1/8
 0.112 mi.
 589 ft.

W GROUP OF BROOKLYN LLC THE
11 SPENCER ST
BROOKLYN, NY 11205
Site 2 of 5 in cluster Y

RCRA NonGen / NLR

1024891953
NYR000235333

Relative:
Lower
Actual:
15 ft.

RCRA NonGen / NLR:
 Date Form Received by Agency: 2018-09-17 00:00:00.0
 Handler Name: W GROUP OF BROOKLYN LLC THE
 Handler Address: 11 SPENCER ST
 Handler City,State,Zip: BROOKLYN, NY 11205
 EPA ID: NYR000235333
 Contact Name: MOSES WERTHEIMER
 Contact Address: SKILLMAN ST S213
 Contact City,State,Zip: BROOKLYN, NY 11205
 Contact Telephone: 917-613-9050
 Contact Fax: Not reported
 Contact Email: MWORTHMORE@AOL.COM
 Contact Title: Not reported
 EPA Region: 02
 Land Type: Private
 Federal Waste Generator Description: Not a generator, verified
 Non-Notifier: Not reported
 Biennial Report Cycle: Not reported
 Accessibility: Not reported
 Active Site Indicator: Not reported
 State District Owner: NY
 State District: NYSDEC R2
 Mailing Address: SKILLMAN ST S213
 Mailing City,State,Zip: BROOKLYN, NY 11205
 Owner Name: THE W GROUP OF BROOKLYN LLC
 Owner Type: Private
 Operator Name: MOSES WERTHEIMER
 Operator Type: Private
 Short-Term Generator Activity: No
 Importer Activity: No

Map ID
 Direction
 Distance
 Elevation

MAP FINDINGS

Site

Database(s)

EDR ID Number
 EPA ID Number

W GROUP OF BROOKLYN LLC THE (Continued)

1024891953

Mixed Waste Generator:	No
Transporter Activity:	No
Transfer Facility Activity:	No
Recycler Activity with Storage:	No
Small Quantity On-Site Burner Exemption:	No
Smelting Melting and Refining Furnace Exemption:	No
Underground Injection Control:	No
Off-Site Waste Receipt:	No
Universal Waste Indicator:	No
Universal Waste Destination Facility:	No
Federal Universal Waste:	No
Active Site Fed-Reg Treatment Storage and Disposal Facility:	Not reported
Active Site Converter Treatment storage and Disposal Facility:	Not reported
Active Site State-Reg Treatment Storage and Disposal Facility:	Not reported
Active Site State-Reg Handler:	---
Federal Facility Indicator:	Not reported
Hazardous Secondary Material Indicator:	NN
Sub-Part K Indicator:	Not reported
Commercial TSD Indicator:	No
Treatment Storage and Disposal Type:	Not reported
2018 GPRA Permit Baseline:	Not on the Baseline
2018 GPRA Renewals Baseline:	Not on the Baseline
Permit Renewals Workload Universe:	Not reported
Permit Workload Universe:	Not reported
Permit Progress Universe:	Not reported
Post-Closure Workload Universe:	Not reported
Closure Workload Universe:	Not reported
202 GPRA Corrective Action Baseline:	No
Corrective Action Workload Universe:	No
Subject to Corrective Action Universe:	No
Non-TSDFs Where RCRA CA has Been Imposed Universe:	No
TSDFs Potentially Subject to CA Under 3004 (u)/(v) Universe:	No
TSDFs Only Subject to CA under Discretionary Auth Universe:	No
Corrective Action Priority Ranking:	No NCAPS ranking
Environmental Control Indicator:	No
Institutional Control Indicator:	No
Human Exposure Controls Indicator:	N/A
Groundwater Controls Indicator:	N/A
Operating TSDF Universe:	Not reported
Full Enforcement Universe:	Not reported
Significant Non-Complier Universe:	No
Unaddressed Significant Non-Complier Universe:	No
Addressed Significant Non-Complier Universe:	No
Significant Non-Complier With a Compliance Schedule Universe:	No
Financial Assurance Required:	Not reported
Handler Date of Last Change:	2018-09-17 10:23:24.0
Recognized Trader-Importer:	No
Recognized Trader-Exporter:	No
Importer of Spent Lead Acid Batteries:	No
Exporter of Spent Lead Acid Batteries:	No
Recycler Activity Without Storage:	No
Manifest Broker:	No
Sub-Part P Indicator:	No

Hazardous Waste Summary:

Waste Code: F002

Map ID
Direction
Distance
Elevation

MAP FINDINGS

Site

Database(s)

EDR ID Number
EPA ID Number

W GROUP OF BROOKLYN LLC THE (Continued)

1024891953

Waste Description: THE FOLLOWING SPENT HALOGENATED SOLVENTS: TETRACHLOROETHYLENE, METHYLENE CHLORIDE, TRICHLOROETHYLENE, 1,1,1-TRICHLOROETHANE, CHLOROBENZENE, 1,1,2-TRICHLORO-1,2,2-TRIFLUOROETHANE, ORTHO-DICHLOROENZENE, TRICHLOROFLUOROMETHANE, AND 1,1,2, TRICHLOROETHANE; ALL SPENT SOLVENT MIXTURES/BLENDS CONTAINING, BEFORE USE, A TOTAL OF TEN PERCENT OR MORE (BY VOLUME) OF ONE OR MORE OF THE ABOVE HALOGENATED SOLVENTS OR THOSE SOLVENTS LISTED IN F001, F004, AND F005; AND STILL BOTTOMS FROM THE RECOVERY OF THESE SPENT SOLVENTS AND SPENT SOLVENT MIXTURES.

Handler - Owner Operator:

Owner/Operator Indicator: Operator
Owner/Operator Name: MOSES WERTHEIMER
Legal Status: Private
Date Became Current: 2015-03-26 00:00:00.
Date Ended Current: Not reported
Owner/Operator Address: 2 SKILLMAN ST S213
Owner/Operator City,State,Zip: BROOKLYN, NY 11205
Owner/Operator Telephone: 917-613-9050
Owner/Operator Telephone Ext: Not reported
Owner/Operator Fax: Not reported
Owner/Operator Email: MWORTHMORE@AOL.COM

Owner/Operator Indicator: Operator
Owner/Operator Name: MOSES WERTHEIMER
Legal Status: Private
Date Became Current: 2015-03-26 00:00:00.
Date Ended Current: Not reported
Owner/Operator Address: 2 SKILLMAN ST S213
Owner/Operator City,State,Zip: BROOKLYN, NY 11205
Owner/Operator Telephone: 917-613-9050
Owner/Operator Telephone Ext: Not reported
Owner/Operator Fax: Not reported
Owner/Operator Email: MWORTHMORE@AOL.COM

Owner/Operator Indicator: Owner
Owner/Operator Name: THE W GROUP OF BROOKLYN LLC
Legal Status: Private
Date Became Current: 2015-03-26 00:00:00.
Date Ended Current: Not reported
Owner/Operator Address: 2 SKILLMAN ST S213
Owner/Operator City,State,Zip: BROOKLYN, NY 11205
Owner/Operator Telephone: 917-613-9050
Owner/Operator Telephone Ext: Not reported
Owner/Operator Fax: Not reported
Owner/Operator Email: MWORTHMORE@AOL.COM

Owner/Operator Indicator: Owner
Owner/Operator Name: THE W GROUP OF BROOKLYN LLC
Legal Status: Private
Date Became Current: 2015-03-26 00:00:00.
Date Ended Current: Not reported
Owner/Operator Address: 2 SKILLMAN ST S213
Owner/Operator City,State,Zip: BROOKLYN, NY 11205
Owner/Operator Telephone: 917-613-9050
Owner/Operator Telephone Ext: Not reported
Owner/Operator Fax: Not reported

Map ID
Direction
Distance
Elevation

MAP FINDINGS

Site

Database(s)

EDR ID Number
EPA ID Number

W GROUP OF BROOKLYN LLC THE (Continued)

1024891953

Owner/Operator Email: MWORTHMORE@AOL.COM

Historic Generators:

Receive Date: 2018-09-17 00:00:00.0
Handler Name: W GROUP OF BROOKLYN LLC THE
Federal Waste Generator Description: Not a generator, verified
State District Owner: NY
Large Quantity Handler of Universal Waste: No
Recognized Trader Importer: No
Recognized Trader Exporter: No
Spent Lead Acid Battery Importer: No
Spent Lead Acid Battery Exporter: No
Current Record: Yes
Non Storage Recycler Activity: No
Electronic Manifest Broker: No

Receive Date: 2018-03-15 00:00:00.0
Handler Name: W GROUP OF BROOKLYN LLC THE
Federal Waste Generator Description: Large Quantity Generator
State District Owner: NY
Large Quantity Handler of Universal Waste: No
Recognized Trader Importer: No
Recognized Trader Exporter: No
Spent Lead Acid Battery Importer: No
Spent Lead Acid Battery Exporter: No
Current Record: No
Non Storage Recycler Activity: No
Electronic Manifest Broker: No

List of NAICS Codes and Descriptions:

NAICS Code: 236220
NAICS Description: COMMERCIAL AND INSTITUTIONAL BUILDING CONSTRUCTION

Facility Has Received Notices of Violations:

Violations: No Violations Found

Evaluation Action Summary:

Evaluations: No Evaluations Found

Y122
NE
< 1/8
0.112 mi.
589 ft.

**THE W GROUP OF BROOKLYN LLC
11 SPENCER ST
BROOKLYN, NY 11205**

**PA MANIFEST S125059643
N/A**

Site 3 of 5 in cluster Y

**Relative:
Lower
Actual:
15 ft.**

Manifest Details:
Year: 2018
Manifest Number: 011656539FLE
Manifest Type: TSD Copy
Generator EPA Id: NYR000235333
Generator Date: 05/23/2018
Mailing Address: Not reported
Mailing City,St,Zip: Not reported
Contact Name: Not reported
Contact Phone: Not reported

Map ID
Direction
Distance
Elevation

MAP FINDINGS

Site

Database(s)

EDR ID Number
EPA ID Number

THE W GROUP OF BROOKLYN LLC (Continued)

S125059643

TSD EPA Id: Not reported
TSD Date: Not reported
TSD Facility Name: Republic Environmental Systems (Pennsylvania) LLC
TSD Facility Address: 2869 Sandstone Dr
TSD Facility City: Hatfield
TSD Facility State: PA
Facility Telephone: Not reported
Page Number: 1
Line Number: 2
Waste Number: F002
Container Number: 6
Container Type: Metal drums, barrels, kegs
Waste Quantity: 1000
Unit: Pounds
Handling Code: Not reported
TSP EPA Id: PAD085690592
Date TSP Sig: Not reported

Year: 2018
Manifest Number: 011656539FLE
Manifest Type: TSD Copy
Generator EPA Id: NYR000235333
Generator Date: 05/23/2018
Mailing Address: Not reported
Mailing City, St, Zip: Not reported
Contact Name: Not reported
Contact Phone: Not reported
TSD EPA Id: Not reported
TSD Date: Not reported
TSD Facility Name: Republic Environmental Systems (Pennsylvania) LLC
TSD Facility Address: 2869 Sandstone Dr
TSD Facility City: Hatfield
TSD Facility State: PA
Facility Telephone: Not reported
Page Number: 1
Line Number: 1
Waste Number: F002
Container Number: 8
Container Type: Metal drums, barrels, kegs
Waste Quantity: 2000
Unit: Pounds
Handling Code: Not reported
TSP EPA Id: PAD085690592
Date TSP Sig: Not reported

Year: 2018
Manifest Number: 011656810FLE
Manifest Type: TSD Copy
Generator EPA Id: NYR000235333
Generator Date: 06/04/2018
Mailing Address: Not reported
Mailing City, St, Zip: Not reported
Contact Name: Not reported
Contact Phone: Not reported
TSD EPA Id: Not reported
TSD Date: Not reported
TSD Facility Name: Republic Environmental Systems (Pennsylvania) LLC

Map ID
Direction
Distance
Elevation

MAP FINDINGS

Site

Database(s)

EDR ID Number
EPA ID Number

THE W GROUP OF BROOKLYN LLC (Continued)

S125059643

TSD Facility Address: 2869 Sandstone Dr
TSD Facility City: Hatfield
TSD Facility State: PA
Facility Telephone: Not reported
Page Number: 1
Line Number: 1
Waste Number: F002
Container Number: 2
Container Type: Metal drums, barrels, kegs
Waste Quantity: 600
Unit: Pounds
Handling Code: Not reported
TSP EPA Id: PAD085690592
Date TSP Sig: Not reported

U123
South
< 1/8
0.112 mi.
593 ft.

LOT 16,TAXBLOCK 1900
85 SKILLMAN STREET
BROOKLYN, NY 11205

NY E DESIGNATION **S117675903**
N/A

Site 6 of 9 in cluster U

Relative:
Higher

E DESIGNATION:

Actual:
34 ft.

Name: LOT 16,TAXBLOCK 1900
Address: 85 SKILLMAN STREET
City,State,Zip: BROOKLYN, NY 11205
Tax Lot(s): 16
Tax Block: 1900
Borough Code: BK
E-No: E-102
Effective Date: 5/9/2001
Satisfaction Date: Not reported
Ceqr Number: 00DCP015K
Ulurp Number: 000109 ZMK000109 ZMK
Zoning Map No: 12d, 13b

Description: Underground Gasoline Storage Tanks* Testing Protocol.
Lot Remediation Date: 12/18/2015

U124
South
< 1/8
0.112 mi.
593 ft.

85 SKILLMAN STREET - FORMER JUNK YARD
85 SKILLMAN STREET
BROOKLYN, NY 11205

NY BROWNFIELDS **S113916513**
N/A

Site 7 of 9 in cluster U

Relative:
Higher

BROWNFIELDS:

Actual:
34 ft.

Name: 85 SKILLMAN STREET - FORMER JUNK YARD
Address: 85 SKILLMAN STREET
City,State,Zip: BROOKLYN, NY 11205
Program: BCP
Site Code: 487038
Acres: 0.191
HW Code: C224183
SWIS: 2401
Town: New York City
Record Added Date: 09/19/2013
Record Updated Date: 12/10/2015

Map ID
Direction
Distance
Elevation

MAP FINDINGS

Site

Database(s)

EDR ID Number
EPA ID Number

85 SKILLMAN STREET - FORMER JUNK YARD (Continued)

S113916513

Update By:

RECURLY

Site Description:

"Location: The 85 Skillman Street site (Site) is located in the Bedford-Stuyvesant section of Brooklyn. The site is bounded by commercial/residential properties and Park Avenue to the north, residential properties, a fire station and Bedford Avenue to the east, commercial, vacant property and Myrtle Avenue to the south and Skillman Street to the west. Site Features: The site is identified as 85 Skillman Street, Section 3, Block 1900, Lot 16 on the NYC tax map. Lot 16 encompasses approximately 0.19 acres of property and includes former lots 14, 15, 16 and 17, that were consolidated into one through a lot merger. The site was formerly vacant property covered with crushed stone and gravel and used as a parking lot. Current Zoning and Land Use: The site is zoned M1-2/R6A in a mixed use zoning district. This mixed use district permits a mixture of residential and non-residential (commercial, community, light manufacturing) uses in the same building. After remediation, the site has been developed for restricted residential use as a multi-story apartment building with a basement. Past Use of the site: All of the lots which now make up the site parcel were developed as residential properties at one time. Former lot 17 on the north side was redeveloped for industrial use as a sheet metal facility for a short period around 1950, an auto repair facility and then as a junk storage or storage facility. The structure on this lot was demolished around 1978, however the lot continued to be used as a small junkyard up until recently. The residence on former lot 16 was demolished around 1965. Residential structures on former lots 14 and 15 were demolished around 1981. Since the demolitions, former lots 14, 15 and 16 have been used for parking. Site Geology and Hydrogeology: The topography of the site and the surrounding area slopes gently to the northwest towards the New York Shipyard and the East River. The ground level elevation on the property is approximately 33 feet above mean sea level. The site is underlain by a layer of historic fill that is approximately 2 to 7 feet thick starting just below the ground surface. The historic fill generally consists of silty-sand, brick, wood, concrete and other debris. The native soils below the historic fill consist of brown silty-sand. The approximate depth to groundwater is 31 feet below ground surface (bgs) in the area. Regional groundwater contour maps indicated that the groundwater flow should be to the northwest towards the East River. However, contrary to this, monitoring well water level measurements appear to indicate that the site area flow is in a southeasterly direction. Additional research indicates that groundwater flow, particularly on the eastern half of the site, may be influenced by the MTA's six subway dewatering wells located in the Nostrand and Marcy Avenue area 1,600 feet to the east of the site." "Remediation at the site is complete. Prior to remediation, the primary contaminants were PCBs in soil, as well as lead and polycyclic aromatic hydrocarbons in soil. Minimal amounts PCBs were also detected in groundwater. Remedial actions have been achieved unrestricted soil cleanup objectives, PCBs are no longer present in groundwater and no environmental easement or site management plan are necessary. The text below remains for information. Nature and Extent of Contamination: Soil - A total of 17 soil samples were initially collected at the site. Twelve of these samples were collected from six borings at two different depth intervals (0 to 2 and 6 to 8 feet) in each boring. Two soil samples were collected at the groundwater interface in two of the borings. Additionally three shallow hand-augured soil samples were collected at a suspected hotspot area

Env Problem:

Map ID
Direction
Distance
Elevation

MAP FINDINGS

Site

Database(s)

EDR ID Number
EPA ID Number

85 SKILLMAN STREET - FORMER JUNK YARD (Continued)

S113916513

in the NE corner of the site. At the request of the USEPA, eight additional soils samples (B7 to B14) were collected from 0 to 2 feet below grade to further delineate the horizontal extent of soil with PCB concentrations greater than 50 ppb. The shallow soils on northern lot 17 and on the western half of lot 16 were impacted by polychlorinated biphenyls (PCBs). PCB (Aroclor 1254) were found in the range of 0.51 to 150 parts per million (ppm) in the 0 to 2 foot depth interval. The shallow soils throughout the site have also been impacted by metals and polycyclic aromatic hydrocarbons (PAHs). Lead was found in the range of 450 to 5,300 ppm and individual PAHs from non-detectable to 18 ppm. No volatile organic compounds (VOCs) were encountered during the RI Except at one location where metals and PAHs were found in fill materials, there was no contamination, including PCBs found above unrestricted use SCOs in the deeper (6 to 8 foot) native soils. The RI report cited the presence of subsurface electrical equipment located in the northeast corner of the property as the possible source of the PCB contamination. The metals and PAH contamination found throughout the site, appears to be indicative of typical historic fill in NYC. Remediation consisted of excavation and disposal of contaminated soil, followed by confirmation sampling. Initially, areas of soil containing PCBs above 40 ppm (PCB Hot Spot) and PCBs between 1 ppm and 40 ppm (PCB Cold Spot) were divided into grids and sampled individually to ensure PCB removal. Upon completion of PCB soil removal, and after removal of the remaining historic fill and clean soil necessary for building construction, nine endpoint samples were taken. These indicated that no exceedances of unrestricted soil cleanup objectives for PCBs, metals, VOCs, SVOCS or pesticides remain at the site. Groundwater - PCE and TCE were initially found in groundwater at two monitoring well locations on the eastern side of the property. Both compounds were above the groundwater standards of 5.0 ppb for each and were believed to originate from an off-site source. The maximum PCE concentration was 26 ppb and the maximum TCE concentration was 38 ppb. Filtered samples of groundwater exceeded SCGs for sodium and manganese as well as for iron, which are commonly found in shallow groundwater in this region and are not considered site specific contaminants of concern. PCBs were also found in groundwater in three of the monitoring wells. Concentrations ranged from 1.5 to 2.3 ppb. Based on the fact that PCBs were not detected in the deeper soils, the depth to groundwater and the installation of the wells in contaminated boreholes, the RI report attributed the PCBs in groundwater to cross-contamination during monitoring well construction. All four wells were removed during construction. After remediation, four groundwater wells were re-installed at the site. The groundwater was sampled twice and did not contain PCBs. Although the PCE and TCE were attributed to an off-site source, groundwater was also sampled for VOCs. While the PCE in the first well was 26 ppb, the TCE decreased by 60 percent to a final concentration of 12 ppb. In the second well, the groundwater concentrations of both PCE and TCE decreased by over 90 percent (to 1.9 and 1.3 ppb respectively). Soil Vapor - During the remedial investigation, soil vapor on the property was found to contain low levels of several volatile organic compounds. The PCE concentrations found in soil vapor were less than 1.0 micrograms per cubic meter and TCE was not detected in the soil vapor. No remedial measures were necessary to address soil vapor onsite. "

Health Problem:

"Remedial actions completed at the site have eliminated all potential exposures to site-related contamination."

Map ID
Direction
Distance
Elevation

MAP FINDINGS

Site

Database(s)

EDR ID Number
EPA ID Number

85 SKILLMAN STREET - FORMER JUNK YARD (Continued)

S113916513

Dump:	False
Structure:	False
Lagoon:	False
Landfill:	False
Pond:	False
Disp Start:	Not reported
Disp Term:	Not reported
Lat/Long:	Not reported
Dell:	Not reported
Record Add:	2013-09-26 15:50:00
Record Upd:	2014-05-02 09:24:00
Updated By:	RECURLEY
Own Op:	Document Repository
Sub Type:	NNN
Owner Name:	Not reported
Owner Company:	Brooklyn Public Library - Marcy Branch
Owner Address:	617 DeKalb Ave. at Nostrand Ave.
Owner Addr2:	Not reported
Owner City,St,Zip:	Brooklyn, NY 11216
Owner Country:	United States of America
Own Op:	6
Sub Type:	P03
Owner Name:	Abraham Lichtenstein
Owner Company:	Skillman Suites LLC
Owner Address:	316A Himrod Street
Owner Addr2:	Not reported
Owner City,St,Zip:	Brooklyn, NY 11237
Owner Country:	United States of America
Own Op:	1
Sub Type:	06
Owner Name:	Michael Gross
Owner Company:	Skillman Suites LLC
Owner Address:	316 Himrod St, Suite 2
Owner Addr2:	Not reported
Owner City,St,Zip:	Brooklyn, NY 11237
Owner Country:	United States of America
HW Code:	C224183
Waste Type:	CADMIUM
Waste Quantity:	UNKNOWN
Waste Code:	Not reported
HW Code:	C224183
Waste Type:	BENZO[K]FLUORANTHENE
Waste Quantity:	UNKNOWN
Waste Code:	Not reported
HW Code:	C224183
Waste Type:	TRICHLOROETHENE (TCE)
Waste Quantity:	UNKNOWN
Waste Code:	Not reported
HW Code:	C224183
Waste Type:	BENZO(B)FLUORANTHENE
Waste Quantity:	UNKNOWN
Waste Code:	Not reported
HW Code:	C224183
Waste Type:	Chrysene
Waste Quantity:	UNKNOWN
Waste Code:	Not reported
HW Code:	C224183

Map ID
Direction
Distance
Elevation

MAP FINDINGS

Site

Database(s)

EDR ID Number
EPA ID Number

85 SKILLMAN STREET - FORMER JUNK YARD (Continued)

S113916513

Waste Type:	TETRACHLOROETHYLENE (PCE)
Waste Quantity:	UNKNOWN
Waste Code:	Not reported
HW Code:	C224183
Waste Type:	DIBENZ[A,H]ANTHRACENE
Waste Quantity:	UNKNOWN
Waste Code:	Not reported
HW Code:	C224183
Waste Type:	LEAD
Waste Quantity:	UNKNOWN
Waste Code:	Not reported
HW Code:	C224183
Waste Type:	indeno(1,2,3-cd)pyrene
Waste Quantity:	UNKNOWN
Waste Code:	Not reported
HW Code:	C224183
Waste Type:	PCB-AROCLOR 1254
Waste Quantity:	UNKNOWN
Waste Code:	Not reported
HW Code:	C224183
Waste Type:	BENZO(A)PYRENE
Waste Quantity:	UNKNOWN
Waste Code:	Not reported
HW Code:	C224183
Waste Type:	ARSENIC
Waste Quantity:	UNKNOWN
Waste Code:	Not reported
HW Code:	C224183
Waste Type:	MERCURY
Waste Quantity:	UNKNOWN
Waste Code:	Not reported
HW Code:	C224183
Waste Type:	BENZ(A)ANTHRACENE
Waste Quantity:	UNKNOWN
Waste Code:	Not reported
HW Code:	C224183
Waste Type:	PCB aroclor 1254
Waste Quantity:	UNKNOWN
Waste Code:	Not reported
HW Code:	C224183
Waste Type:	tetrachloroethene (PCE)
Waste Quantity:	UNKNOWN
Waste Code:	Not reported
HW Code:	C224183
Waste Type:	BENZO(A)ANTHRACENE
Waste Quantity:	UNKNOWN
Waste Code:	Not reported
Crossref ID:	C224183-01-14
Cross Ref Type Code:	23
Cross Ref Type:	Agreement/Consent Order Number
Record Added Date:	2015-10-20 10:46:00
Record Updated:	2015-10-20 10:46:00
Updated By:	RECURLEY

Map ID
Direction
Distance
Elevation

MAP FINDINGS

Site

Database(s)

EDR ID Number
EPA ID Number

Z125
SSE
< 1/8
0.113 mi.
596 ft.

LOT 62,TAXBLOCK 1734
817 BEDFORD AVENUE
BROOKLYN, NY 11205

NY E DESIGNATION

S108075115
N/A

Site 1 of 9 in cluster Z

Relative:
Higher

E DESIGNATION:

Actual:
31 ft.

Name: LOT 62,TAXBLOCK 1734
Address: 817 BEDFORD AVENUE
City,State,Zip: BROOKLYN, NY 11205
Tax Lot(s): 62
Tax Block: 1734
Borough Code: BK
E-No: E-102
Effective Date: 5/9/2001
Satisfaction Date: Not reported
Ceqr Number: 00DCP015K
Ulurp Number: 000109 ZMK000109 ZMK
Zoning Map No: 12d, 13b

Description: Underground Gasoline Storage Tanks* Testing Protocol.
Lot Remediation Date: Not reported

AA126
SW
< 1/8
0.113 mi.
598 ft.

MANHOLE 803
IFO 448 PARK AV
BROOKLYN, NY

NY Spills

S104790524
N/A

Site 1 of 2 in cluster AA

Relative:
Higher

SPILLS:

Actual:
34 ft.

Name: MANHOLE 803
Address: IFO 448 PARK AV
City,State,Zip: BROOKLYN, NY
Spill Number/Closed Date: 0008168 / 2001-12-14
Facility ID: 0008168
Facility Type: ER
DER Facility ID: 83659
Site ID: 93313
DEC Region: 2
Spill Cause: Unknown
Spill Class: C4
SWIS: 2401
Spill Date: 2000-10-12
Investigator: JHOCONNE
Referred To: Not reported
Reported to Dept: 2000-10-12
CID: 323
Water Affected: Not reported
Spill Source: Unknown
Spill Notifier: Affected Persons
Cleanup Ceased: Not reported
Cleanup Meets Std: False
Last Inspection: Not reported
Recommended Penalty: False
UST Trust: False
Remediation Phase: 0
Date Entered In Computer: 2000-10-12
Spill Record Last Update: 2001-12-14
Spiller Name: Not reported
Spiller Company: UNKNOWN

Map ID
 Direction
 Distance
 Elevation

MAP FINDINGS

Site

Database(s)

EDR ID Number
 EPA ID Number

MANHOLE 803 (Continued)

S104790524

Spiller Address: Spiller Company: Contact Name: DEC Memo: Remarks: All Materials: Site ID: Operable Unit ID: Operable Unit: Material ID: Material Code: Material Name: Case No.: Material FA: Quantity: Units: Recovered: Oxygenate:	Not reported 999 STEVEN ROMERO "Prior to Sept, 2004 data translation this spill Lead_DEC Field was O'CONNELL Con Ed e2mis #133900 Notes: 10-12-00 2qts unknown oil on 300gal water in manhole. Analysis returned as <1ppm PCB. 11-16-00 Cleanup completed by double washing with slix. Liquids removed by tanker, solids by vactor. No leaking company equipment. Sump cemented." "2 QUARTS ON 300 GALLONS OF WATER. CLEAN UP PENDING. CON ED#133900" 93313 828769 01 545690 0066A unknown petroleum Not reported Petroleum 1.00 G .00 Not reported
---	---

**AA127
 SW
 < 1/8
 0.113 mi.
 598 ft.**

**MANHOLE 803
 448 PARK AVE
 BROOKLYN, NY
 Site 2 of 2 in cluster AA**

**NY Spills S104952504
 N/A**

**Relative:
 Higher
 Actual:
 34 ft.**

SPILLS: Name: Address: City,State,Zip: Spill Number/Closed Date: Facility ID: Facility Type: DER Facility ID: Site ID: DEC Region: Spill Cause: Spill Class: SWIS: Spill Date: Investigator: Referred To: Reported to Dept: CID: Water Affected: Spill Source: Spill Notifier: Cleanup Ceased: Cleanup Meets Std: Last Inspection: Recommended Penalty: UST Trust:	MANHOLE 803 448 PARK AVE BROOKLYN, NY 0011786 / 2001-07-10 0011786 ER 83531 93149 2 Unknown C4 2401 2001-02-01 OKWUOHA Not reported 2001-02-01 211 Not reported Unknown Other Not reported False Not reported False False
---	---

Map ID
Direction
Distance
Elevation

MAP FINDINGS

Site

Database(s)

EDR ID Number
EPA ID Number

MANHOLE 803 (Continued)

S104952504

Remediation Phase: 0
Date Entered In Computer: 2001-02-01
Spill Record Last Update: 2001-07-31
Spiller Name: Not reported
Spiller Company: UNKNOWN
Spiller Address: Not reported
Spiller Company: 999
Contact Name: JIMMY FOX
DEC Memo: ""
Remarks: "1 pint of product on 100 gals water confined to manhole - sample taken clean up pending results - con ed 135331"

All Materials:
Site ID: 93149
Operable Unit ID: 833719
Operable Unit: 01
Material ID: 542081
Material Code: 0066A
Material Name: unknown petroleum
Case No.: Not reported
Material FA: Petroleum
Quantity: 1.00
Units: G
Recovered: .00
Oxygenate: Not reported

**AB128
SSW
< 1/8
0.114 mi.
604 ft.**

**LOT 7504,TAXBLOCK 1899
88 SKILLMAN STREET
BROOKLYN, NY 11205
Site 1 of 2 in cluster AB**

**NY E DESIGNATION S113453321
N/A**

**Relative:
Higher
Actual:
35 ft.**

E DESIGNATION:
Name: LOT 7504,TAXBLOCK 1899
Address: 88 SKILLMAN STREET
City,State,Zip: BROOKLYN, NY 11205
Tax Lot(s): 7504
Tax Block: 1899
Borough Code: BK
E-No: E-102
Effective Date: 5/9/2001
Satisfaction Date: Not reported
Ceqr Number: 00DCP015K
Ulurp Number: 000109 ZMK000109 ZMK
Zoning Map No: 12d, 13b

Description: Underground Gasoline Storage Tanks* Testing Protocol.
Lot Remediation Date: Not reported

MAP FINDINGS

Map ID
 Direction
 Distance
 Elevation

Site

Database(s)

EDR ID Number
 EPA ID Number

AC129
North
< 1/8
0.115 mi.
607 ft.

LOT 7507,TAXBLOCK 2262
730 BEDFORD AVENUE
BROOKLYN, NY 11206
Site 1 of 3 in cluster AC

NY E DESIGNATION **S113453332**
NY LEAD **N/A**

Relative:
Lower
Actual:
14 ft.

E DESIGNATION:
 Name: LOT 7507,TAXBLOCK 2262
 Address: 730 BEDFORD AVENUE
 City,State,Zip: BROOKLYN, NY 11206
 Tax Lot(s): 7507
 Tax Block: 2262
 Borough Code: BK
 E-No: E-102
 Effective Date: 5/9/2001
 Satisfaction Date: Not reported
 Ceqr Number: 00DCP015K
 Ulurp Number: 000109 ZMK000109 ZMK
 Zoning Map No: 12d, 13b

Description: Window Wall Attenuation & Alternate Ventilation
 Lot Remediation Date: Not reported

NYC LEAD:

Name: Not reported
 Address: 730 BEDFORD AVENUE
 City,State,Zip: BROOKLYN, NY 11206
 Violation ID: 12906645
 Building ID: 839891
 Registration ID: 379957
 Apartment: 4B
 Story: 4
 Class: Most Serious
 Inspection Date: 01/29/2019
 Approved Date: 02/12/2019
 Original Certify By Date: 03/18/2019
 Original Correct By Date: 03/13/2019
 New Certify By Date: Not reported
 New Correct By Date: Not reported
 Certified Date: Not reported
 Order Number: 616
 NOV ID: 6392870
 NOV Description: SECTION 27-2056.6 ADM CODE - CORRECT THE LEAD-BASED PAINT HAZARD - PRESUMED LEAD PAINT THAT IS PEELING OR ON A DETERIORATED SUBSURFACE USING WORK PRACTICES SET FORTH IN 28 RCNY 11-06(B)(2) CEILING IN THE 4th BATHROOM FROM EAST LOCATED AT APT 4B, 4th STORY, 1st APARTMENT FROM WEST AT NORTH

NOV Issued Date: 02/13/2019
 Current Status ID: 19
 Current Status: VIOLATION CLOSED
 Current Status Date: 04/05/2019

Map ID
 Direction
 Distance
 Elevation

MAP FINDINGS

Site

Database(s)

EDR ID Number
 EPA ID Number

U130
South
< 1/8
0.116 mi.
613 ft.

LOT 15,TAXBLOCK 1900
87 SKILLMAN STREET
BROOKLYN, NY

NY E DESIGNATION **S108075020**
N/A

Site 8 of 9 in cluster U

Relative:
Higher

E DESIGNATION:

Actual:
34 ft.

Name: LOT 15,TAXBLOCK 1900
 Address: 87 SKILLMAN STREET
 City,State,Zip: BROOKLYN, NY
 Tax Lot(s): 15
 Tax Block: 1900
 Borough Code: Not reported
 E-No: E-102
 Effective Date: 5/9/2001
 Satisfaction Date: Not reported
 Ceqr Number: 00DCP015K
 Ulurp Number: 000109 ZMK000109 ZMK
 Zoning Map No: 12d, 13b

Description: Underground Gasoline Storage Tanks* Testing Protocol.
 Lot Remediation Date: Not reported

AB131
SSW
< 1/8
0.116 mi.
614 ft.

OLD JUNK YARD
90-102 SKILLMAN ST
BROOKLYN, NY

NY Spills **S106001660**
N/A

Site 2 of 2 in cluster AB

Relative:
Higher

SPILLS:

Actual:
35 ft.

Name: OLD JUNK YARD
 Address: 90-102 SKILLMAN ST
 City,State,Zip: BROOKLYN, NY
 Spill Number/Closed Date: 0111557 / 2006-01-05
 Facility ID: 0111557
 Facility Type: ER
 DER Facility ID: 206270
 Site ID: 251708
 DEC Region: 2
 Spill Cause: Unknown
 Spill Class: B3
 SWIS: 2401
 Spill Date: 2002-03-07
 Investigator: MJHAGGER
 Referred To: Not reported
 Reported to Dept: 2002-03-07
 CID: 365
 Water Affected: Not reported
 Spill Source: Commercial/Industrial
 Spill Notifier: Other
 Cleanup Ceased: Not reported
 Cleanup Meets Std: False
 Last Inspection: Not reported
 Recommended Penalty: False
 UST Trust: False
 Remediation Phase: 0
 Date Entered In Computer: 2002-03-07
 Spill Record Last Update: 2006-01-05
 Spiller Name: Not reported
 Spiller Company: DON MARR DEVELOPMENT

Map ID
Direction
Distance
Elevation

MAP FINDINGS

Site

Database(s)

EDR ID Number
EPA ID Number

OLD JUNK YARD (Continued)

S106001660

Spiller Address: 102-25 67TH DR
Spiller Company: 001
Contact Name: Not reported
DEC Memo: "Prior to Sept. 2004 data translation this spill Lead_DEC Field was ROMMEL 03/11/2002 THE OWNER OF THE PROPERTY IS AS FOLLOWS: DONNY KANOVSKY- CONTACT DON MAR DEVELOPMENT 102-25 67TH DRIVE UNIT 3-U FOREST HILLS NY 11375 HAVE REQUESTED THE LAB RESULTS BE FORWARDED TO DEC 12/9/03 MT /////TRANSFERRED FROM TIPPLE TO ROMMEL 1/5/2006 - Haggerty - Received fax from Donald Kanovsky of Donmar Development. Before construction began in 2002 for the residential development, a Phase 2 Site Assessment was conducted. Contamination was at levels below TAGM 4046. NYCDEP granted the proposed site an E designation for construction to continue. Attached (Edocs) is a letter from then DEP Assissant Commisioner Angela Licata granting E designation. Closed"
Remarks: "they are doing soil borings for a real estate transaction & the lab results came back with results that indicate gasoline"

All Materials:
Site ID: 251708
Operable Unit ID: 848538
Operable Unit: 01
Material ID: 525576
Material Code: 0009
Material Name: gasoline
Case No.: Not reported
Material FA: Petroleum
Quantity: .00
Units: G
Recovered: .00
Oxygenate: Not reported

AD132
ESE
< 1/8
0.117 mi.
617 ft.

PARK AVE BLDG & ROOFING SUPPLY
520 PARK AVENUE
BROOKLYN, NY 11205
Site 1 of 2 in cluster AD

NY UST U000411456
N/A

Relative:
Lower
Actual:
21 ft.

UST:
Name: PARK AVE BLDG & ROOFING SUPPLY
Address: 520 PARK AVENUE
City,State,Zip: BROOKLYN, NY 11205
Id/Status: 2-483265 / Unregulated/Closed
Program Type: PBS
Region: STATE
DEC Region: 2
Expiration Date: N/A
UTM X: 588289.17419
UTM Y: 4505631.15163
Site Type: Unknown

Affiliation Records:
Site Id: 21688
Affiliation Type: Facility Owner
Company Name: G & R KINGS REALTY
Contact Type: Not reported
Contact Name: Not reported
Address1: 81 SPENSER STREET

Map ID
Direction
Distance
Elevation

MAP FINDINGS

Site

Database(s)

EDR ID Number
EPA ID Number

PARK AVE BLDG & ROOFING SUPPLY (Continued)

U000411456

Address2: Not reported
City: BROOKLYN
State: NY
Zip Code: 11205
Country Code: 001
Phone: (718) 852-3330
EMail: Not reported
Fax Number: Not reported
Modified By: TRANSLAT
Date Last Modified: 2004-03-04

Site Id: 21688
Affiliation Type: Mail Contact
Company Name: G & R KINGS REALTY
Contact Type: Not reported
Contact Name: Not reported
Address1: 81 SPENSER STREET
Address2: Not reported
City: BROOKLYN
State: NY
Zip Code: 11205
Country Code: 001
Phone: (718) 852-3330
EMail: Not reported
Fax Number: Not reported
Modified By: TRANSLAT
Date Last Modified: 2004-03-04

Site Id: 21688
Affiliation Type: Facility Operator
Company Name: PARK AVE BLDG & ROOFING SUPPLY
Contact Type: Not reported
Contact Name: G & R KINGS REALTY
Address1: Not reported
Address2: Not reported
City: Not reported
State: NN
Zip Code: Not reported
Country Code: 001
Phone: (718) 852-3330
EMail: Not reported
Fax Number: Not reported
Modified By: TRANSLAT
Date Last Modified: 2004-03-04

Site Id: 21688
Affiliation Type: Emergency Contact
Company Name: G & R KINGS REALTY
Contact Type: Not reported
Contact Name: RAYMOND RIVERA
Address1: Not reported
Address2: Not reported
City: Not reported
State: NN
Zip Code: Not reported
Country Code: 001
Phone: (718) 377-5137

Map ID
Direction
Distance
Elevation

MAP FINDINGS

Site

Database(s)

EDR ID Number
EPA ID Number

PARK AVE BLDG & ROOFING SUPPLY (Continued)

U000411456

Email: Not reported
Fax Number: Not reported
Modified By: TRANSLAT
Date Last Modified: 2004-03-04

Tank Info:

Tank Number: 001
Tank ID: 39419
Tank Status: Closed - In Place
Material Name: Closed - In Place
Capacity Gallons: 2000
Install Date: Not reported
Date Tank Closed: 10/01/1990
Registered: True
Tank Location: Underground
Tank Type: Steel/carbon steel
Material Code: 0009
Common Name of Substance: Gasoline

Tightness Test Method: NN
Date Test: Not reported
Next Test Date: Not reported
Pipe Model: Not reported
Modified By: TRANSLAT
Last Modified: 04/14/2017

Equipment Records:

A00 - Tank Internal Protection - None
D01 - Pipe Type - Steel/Carbon Steel/Iron
H00 - Tank Leak Detection - None
G00 - Tank Secondary Containment - None
J02 - Dispenser - Suction Dispenser
I04 - Overfill - Product Level Gauge (A/G)
B00 - Tank External Protection - None
C00 - Pipe Location - No Piping
F00 - Pipe External Protection - None

Z133
SSE
< 1/8
0.118 mi.
621 ft.

LOT 61,TAXBLOCK 1734
819 BEDFORD AVENUE
BROOKLYN, NY 11205

NY E DESIGNATION S112817406
N/A

Site 2 of 9 in cluster Z

Relative:
Higher
Actual:
31 ft.

E DESIGNATION:
Name: LOT 61,TAXBLOCK 1734
Address: 819 BEDFORD AVENUE
City,State,Zip: BROOKLYN, NY 11205
Tax Lot(s): 61
Tax Block: 1734
Borough Code: BK
E-No: E-102
Effective Date: 5/9/2001
Satisfaction Date: Not reported
Ceqr Number: 00DCP015K
Ulurp Number: 000109 ZMK000109 ZMK
Zoning Map No: 12d, 13b

Map ID
 Direction
 Distance
 Elevation

MAP FINDINGS

Site

Database(s)

EDR ID Number
 EPA ID Number

LOT 61,TAXBLOCK 1734 (Continued)

S112817406

Description: Underground Gasoline Storage Tanks* Testing Protocol.
 Lot Remediation Date: Not reported

AE134
WSW
 < 1/8
 0.118 mi.
 624 ft.

EASTERN PLATING
445 PARK AVENUE
BROOKLYN, NY 11201

RCRA-LQG 1012186497
NY MANIFEST NYR000163584
NJ MANIFEST

Site 1 of 2 in cluster AE

Relative:
Higher
Actual:
32 ft.

RCRA-LQG:
 Date Form Received by Agency: 2010-03-25 00:00:00.0
 Handler Name: EASTERN PLATING
 Handler Address: 445 PARK AVENUE
 Handler City,State,Zip: BROOKLYN, NY 11201
 EPA ID: NYR000163584
 Contact Name: SOL BASCH
 Contact Address: Not reported
 Contact City,State,Zip: Not reported
 Contact Telephone: 718-240-9595
 Contact Fax: Not reported
 Contact Email: Not reported
 Contact Title: Not reported
 EPA Region: 02
 Land Type: Private
 Federal Waste Generator Description: Large Quantity Generator
 Non-Notifier: Not reported
 Biennial Report Cycle: 2009
 Accessibility: Not reported
 Active Site Indicator: Handler Activities
 State District Owner: Not reported
 State District: Not reported
 Mailing Address: PITKIN AVE
 Mailing City,State,Zip: BROOKLYN, NY 11207
 Owner Name: BERNET SPITZER
 Owner Type: Private
 Operator Name: SOL BASCH
 Operator Type: Private
 Short-Term Generator Activity: No
 Importer Activity: No
 Mixed Waste Generator: No
 Transporter Activity: No
 Transfer Facility Activity: No
 Recycler Activity with Storage: No
 Small Quantity On-Site Burner Exemption: No
 Smelting Melting and Refining Furnace Exemption: No
 Underground Injection Control: No
 Off-Site Waste Receipt: No
 Universal Waste Indicator: No
 Universal Waste Destination Facility: No
 Federal Universal Waste: No
 Active Site Fed-Reg Treatment Storage and Disposal Facility: Not reported
 Active Site Converter Treatment storage and Disposal Facility: Not reported
 Active Site State-Reg Treatment Storage and Disposal Facility: Not reported
 Active Site State-Reg Handler: ---
 Federal Facility Indicator: Not reported
 Hazardous Secondary Material Indicator: NN
 Sub-Part K Indicator: Not reported
 Commercial TSD Indicator: No

Map ID
 Direction
 Distance
 Elevation

MAP FINDINGS

Site

Database(s)

EDR ID Number
 EPA ID Number

EASTERN PLATING (Continued)

1012186497

Treatment Storage and Disposal Type:	Not reported
2018 GPRA Permit Baseline:	Not on the Baseline
2018 GPRA Renewals Baseline:	Not on the Baseline
Permit Renewals Workload Universe:	Not reported
Permit Workload Universe:	Not reported
Permit Progress Universe:	Not reported
Post-Closure Workload Universe:	Not reported
Closure Workload Universe:	Not reported
202 GPRA Corrective Action Baseline:	No
Corrective Action Workload Universe:	No
Subject to Corrective Action Universe:	No
Non-TSDFs Where RCRA CA has Been Imposed Universe:	No
TSDFs Potentially Subject to CA Under 3004 (u)/(v) Universe:	No
TSDFs Only Subject to CA under Discretionary Auth Universe:	No
Corrective Action Priority Ranking:	No NCAPS ranking
Environmental Control Indicator:	No
Institutional Control Indicator:	No
Human Exposure Controls Indicator:	N/A
Groundwater Controls Indicator:	N/A
Operating TSDF Universe:	Not reported
Full Enforcement Universe:	Not reported
Significant Non-Complier Universe:	No
Unaddressed Significant Non-Complier Universe:	No
Addressed Significant Non-Complier Universe:	No
Significant Non-Complier With a Compliance Schedule Universe:	No
Financial Assurance Required:	Not reported
Handler Date of Last Change:	2015-04-14 00:00:00.0
Recognized Trader-Importer:	No
Recognized Trader-Exporter:	No
Importer of Spent Lead Acid Batteries:	No
Exporter of Spent Lead Acid Batteries:	No
Recycler Activity Without Storage:	Not reported
Manifest Broker:	Not reported
Sub-Part P Indicator:	No

Biennial: List of Years

Year: 2009

[Click Here for Biennial Reporting System Data:](#)

Hazardous Waste Summary:

Waste Code:	D001
Waste Description:	IGNITABLE WASTE
Waste Code:	D002
Waste Description:	CORROSIVE WASTE
Waste Code:	D003
Waste Description:	REACTIVE WASTE
Waste Code:	F007
Waste Description:	SPENT CYANIDE PLATING BATH SOLUTIONS FROM ELECTROPLATING OPERATIONS.
Waste Code:	U159
Waste Description:	2-BUTANONE (I,T) (OR) METHYL ETHYL KETONE (MEK) (I,T)

Map ID
Direction
Distance
Elevation

MAP FINDINGS

Site

Database(s)

EDR ID Number
EPA ID Number

EASTERN PLATING (Continued)

1012186497

Handler - Owner Operator:

Owner/Operator Indicator: Operator
Owner/Operator Name: SOL BUSCH
Legal Status: Private
Date Became Current: 2008-01-01 00:00:00.
Date Ended Current: Not reported
Owner/Operator Address: Not reported
Owner/Operator City,State,Zip: Not reported
Owner/Operator Telephone: Not reported
Owner/Operator Telephone Ext: Not reported
Owner/Operator Fax: Not reported
Owner/Operator Email: Not reported

Owner/Operator Indicator: Operator
Owner/Operator Name: SOL BASCH
Legal Status: Private
Date Became Current: 1979-12-31 00:00:00.
Date Ended Current: Not reported
Owner/Operator Address: 445 PARK AVE
Owner/Operator City,State,Zip: BROOKLYN, NY 11205
Owner/Operator Telephone: Not reported
Owner/Operator Telephone Ext: Not reported
Owner/Operator Fax: Not reported
Owner/Operator Email: Not reported

Owner/Operator Indicator: Owner
Owner/Operator Name: B SPITZER
Legal Status: Private
Date Became Current: 1979-01-01 00:00:00.
Date Ended Current: Not reported
Owner/Operator Address: Not reported
Owner/Operator City,State,Zip: Not reported
Owner/Operator Telephone: Not reported
Owner/Operator Telephone Ext: Not reported
Owner/Operator Fax: Not reported
Owner/Operator Email: Not reported

Owner/Operator Indicator: Owner
Owner/Operator Name: BERNET SPITZER
Legal Status: Private
Date Became Current: 1979-12-31 00:00:00.
Date Ended Current: Not reported
Owner/Operator Address: 445 PARK AVE
Owner/Operator City,State,Zip: BROOKLYN, NY 11205
Owner/Operator Telephone: Not reported
Owner/Operator Telephone Ext: Not reported
Owner/Operator Fax: Not reported
Owner/Operator Email: Not reported

Historic Generators:

Receive Date: 2010-03-25 00:00:00.0
Handler Name: EASTERN PLATING
Federal Waste Generator Description: Large Quantity Generator
State District Owner: Not reported
Large Quantity Handler of Universal Waste: No
Recognized Trader Importer: No

Map ID
Direction
Distance
Elevation

MAP FINDINGS

Site

Database(s)

EDR ID Number
EPA ID Number

EASTERN PLATING (Continued)

1012186497

Recognized Trader Exporter: No
Spent Lead Acid Battery Importer: No
Spent Lead Acid Battery Exporter: No
Current Record: Yes
Non Storage Recycler Activity: Not reported
Electronic Manifest Broker: Not reported

Receive Date: 2009-03-19 00:00:00.0
Handler Name: EASTERN PLATING
Federal Waste Generator Description: Large Quantity Generator
State District Owner: NY
Large Quantity Handler of Universal Waste: No
Recognized Trader Importer: No
Recognized Trader Exporter: No
Spent Lead Acid Battery Importer: No
Spent Lead Acid Battery Exporter: No
Current Record: No
Non Storage Recycler Activity: Not reported
Electronic Manifest Broker: Not reported

List of NAICS Codes and Descriptions:

NAICS Code: 332813
NAICS Description: ELECTROPLATING, PLATING, POLISHING, ANODIZING, AND COLORING

Facility Has Received Notices of Violation:

Found Violation: No
Agency Which Determined Violation: Not reported
Violation Short Description: Not reported
Date Violation was Determined: Not reported
Actual Return to Compliance Date: Not reported
Return to Compliance Qualifier: Not reported
Violation Responsible Agency: Not reported
Scheduled Compliance Date: Not reported
Enforcement Identifier: Not reported
Date of Enforcement Action: Not reported
Enforcement Responsible Agency: Not reported
Enforcement Docket Number: Not reported
Enforcement Attorney: Not reported
Corrective Action Component: Not reported
Appeal Initiated Date: Not reported
Appeal Resolution Date: Not reported
Disposition Status Date: Not reported
Disposition Status: Not reported
Disposition Status Description: Not reported
Consent/Final Order Sequence Number: Not reported
Consent/Final Order Respondent Name: Not reported
Consent/Final Order Lead Agency: Not reported
Enforcement Type: Not reported
Enforcement Responsible Person: Not reported
Enforcement Responsible Sub-Organization: Not reported
SEP Sequence Number: Not reported
SEP Expenditure Amount: Not reported
SEP Scheduled Completion Date: Not reported
SEP Actual Date: Not reported
SEP Defaulted Date: Not reported
SEP Type: Not reported

Map ID
Direction
Distance
Elevation

MAP FINDINGS

Site

Database(s)

EDR ID Number
EPA ID Number

EASTERN PLATING (Continued)

1012186497

SEP Type Description:	Not reported
Proposed Amount:	Not reported
Final Monetary Amount:	Not reported
Paid Amount:	Not reported
Final Count:	Not reported
Final Amount:	Not reported

Evaluation Action Summary:

Evaluation Date:	2011-05-11 00:00:00.0
Evaluation Responsible Agency:	EPA
Found Violation:	No
Evaluation Type Description:	COMPLIANCE EVALUATION INSPECTION ON-SITE
Evaluation Responsible Person Identifier:	R2STP
Evaluation Responsible Sub-Organization:	RCB
Actual Return to Compliance Date:	Not reported
Scheduled Compliance Date:	Not reported
Date of Request:	Not reported
Date Response Received:	Not reported
Request Agency:	Not reported
Former Citation:	Not reported

NY MANIFEST:

Name:	EASTERN PLATING
Address:	445 PARK AVENUE
City,State,Zip:	BROOKLYN, NY 11201
Country:	USA
EPA ID:	NYR000163584
Facility Status:	Not reported
Location Address 1:	445 PARK AVENUE
Code:	BP
Location Address 2:	Not reported
Total Tanks:	Not reported
Location City:	BROOKLYN
Location State:	NY
Location Zip:	11201
Location Zip 4:	Not reported

NY MANIFEST:

EPAID:	NYR000163584
Mailing Name:	EASTERN PLATING
Mailing Contact:	EASTERN PLATING
Mailing Address 1:	445 PARK AVE
Mailing Address 2:	Not reported
Mailing City:	BROOKLYN
Mailing State:	NY
Mailing Zip:	11205
Mailing Zip 4:	Not reported
Mailing Country:	USA
Mailing Phone:	Not reported

NY MANIFEST:

Document ID:	Not reported
Manifest Status:	Not reported
seq:	Not reported
Year:	Not reported

Map ID
Direction
Distance
Elevation

MAP FINDINGS

Site

Database(s)

EDR ID Number
EPA ID Number

EASTERN PLATING (Continued)

1012186497

Trans1 State ID: NJ0000027193
Trans2 State ID: Not reported
Generator Ship Date: 03/30/2009
Trans1 Recv Date: 03/30/2009
Trans2 Recv Date: Not reported
TSD Site Recv Date: 03/30/2009
Part A Recv Date: Not reported
Part B Recv Date: Not reported
Generator EPA ID: NYR000163584
Trans1 EPA ID: Not reported
Trans2 EPA ID: Not reported
TSD ID 1: NJD002200046
TSD ID 2: Not reported
Manifest Tracking Number: 003633731JJK
Import Indicator: N
Export Indicator: N
Discr Quantity Indicator: N
Discr Type Indicator: N
Discr Residue Indicator: N
Discr Partial Reject Indicator: N
Discr Full Reject Indicator: N
Manifest Ref Number: Not reported
Alt Facility RCRA ID: Not reported
Alt Facility Sign Date: Not reported
MGMT Method Type Code: H141
Waste Code: Not reported
Waste Code: Not reported
Waste Code: Not reported
Waste Code: Not reported
Waste Code: Not reported
Waste Code: Not reported
Quantity: 495
Units: G - Gallons (liquids only)* (8.3 pounds)
Number of Containers: 9
Container Type: DF - Fiberboard or plastic drums (glass)
Handling Method: T Chemical, physical, or biological treatment.
Specific Gravity: 1
Waste Code: D002
Waste Code 1_2: D003
Waste Code 1_3: F007
Waste Code 1_4: D011
Waste Code 1_5: Not reported
Waste Code 1_6: Not reported

NJ MANIFEST:
EPA Id: NYR000163584
Mail Address: PITKIN AVE
Mail City/State/Zip: BROOKLYN, NY 11207
Facility Phone: Not reported
Emergency Phone: Not reported
Contact: SOL BASCH
Comments: Not reported
SIC Code: Not reported
County: NY047
Municipal: Not reported
Previous EPA Id: Not reported

Map ID
Direction
Distance
Elevation

MAP FINDINGS

Site

Database(s)

EDR ID Number
EPA ID Number

EASTERN PLATING (Continued)

1012186497

Gen Flag: Not reported
Trans Flag: Not reported
TSD Flag: Not reported
Name Change: Not reported
Date Change: Not reported

Manifest:

Manifest Number: 003633730JJK
EPA ID: NYR000163584
Date Shipped: 03/30/2009
TSD EPA ID: NJD002200046
Transporter EPA ID: NJ0000027193
Transporter 2 EPA ID: Not reported
Transporter 3 EPA ID: Not reported
Transporter 4 EPA ID: Not reported
Transporter 5 EPA ID: Not reported
Transporter 6 EPA ID: Not reported
Transporter 7 EPA ID: Not reported
Transporter 8 EPA ID: Not reported
Transporter 9 EPA ID: Not reported
Transporter 10 EPA ID: Not reported
Date Trans1 Transported Waste: 03/30/2009
Date Trans2 Transported Waste: Not reported
Date Trans3 Transported Waste: Not reported
Date Trans4 Transported Waste: Not reported
Date Trans5 Transported Waste: Not reported
Date Trans6 Transported Waste: Not reported
Date Trans7 Transported Waste: Not reported
Date Trans8 Transported Waste: Not reported
Date Trans9 Transported Waste: Not reported
Date Trans10 Transported Waste: Not reported
Date TSD Received Waste: 03/30/2009
TSD EPA Facility Name: Not reported
QTY Units: Not reported
Transporter SEQ ID: Not reported
Transporter-1 Date: Not reported
Waste SEQ ID: Not reported
Waste Type Code 2: Not reported
Waste Type Code 3: Not reported
Waste Type Code 4: Not reported
Waste Type Code 5: Not reported
Waste Type Code 6: Not reported
Date Accepted: Not reported
Manifest Discrepancy Type: Not reported
Data Entry Number: Not reported
Was Load Rejected: BROOKLYN, NY 11207
Reason Load Was Rejected: Not reported

Waste:

Manifest Year: Not reported
Waste Code: D002
Hand Code: H141
Quantity: 220 G

Manifest Year: Not reported
Waste Code: D002
Hand Code: H141
Quantity: 55 G

Map ID
Direction
Distance
Elevation

MAP FINDINGS

Site

Database(s)

EDR ID Number
EPA ID Number

EASTERN PLATING (Continued)

1012186497

Manifest Year: Not reported
Waste Code: D002
Hand Code: H141
Quantity: 385 G

Manifest Year: Not reported
Waste Code: D001
Hand Code: H061
Quantity: 30 G

Manifest Year: Not reported
Waste Code: D002
Hand Code: H141
Quantity: 110 G

Manifest Number: 003633731JJK
EPA ID: NYR000163584
Date Shipped: 03/30/2009
TSDF EPA ID: NJD002200046
Transporter EPA ID: NJ0000027193
Transporter 2 EPA ID: Not reported
Transporter 3 EPA ID: Not reported
Transporter 4 EPA ID: Not reported
Transporter 5 EPA ID: Not reported
Transporter 6 EPA ID: Not reported
Transporter 7 EPA ID: Not reported
Transporter 8 EPA ID: Not reported
Transporter 9 EPA ID: Not reported
Transporter 10 EPA ID: Not reported
Date Trans1 Transported Waste: 03/30/2009
Date Trans2 Transported Waste: Not reported
Date Trans3 Transported Waste: Not reported
Date Trans4 Transported Waste: Not reported
Date Trans5 Transported Waste: Not reported
Date Trans6 Transported Waste: Not reported
Date Trans7 Transported Waste: Not reported
Date Trans8 Transported Waste: Not reported
Date Trans9 Transported Waste: Not reported
Date Trans10 Transported Waste: Not reported
Date TSDF Received Waste: 03/30/2009
TSDF EPA Facility Name: Not reported
QTY Units: Not reported
Transporter SEQ ID: Not reported
Transporter-1 Date: Not reported
Waste SEQ ID: Not reported
Waste Type Code 2: Not reported
Waste Type Code 3: Not reported
Waste Type Code 4: Not reported
Waste Type Code 5: Not reported
Waste Type Code 6: Not reported
Date Accepted: Not reported
Manifest Discrepancy Type: Not reported
Data Entry Number: Not reported
Was Load Rejected: BROOKLYN, NY 11207
Reason Load Was Rejected: Not reported

Map ID
 Direction
 Distance
 Elevation

MAP FINDINGS

Site

Database(s)

EDR ID Number
 EPA ID Number

EASTERN PLATING (Continued)

1012186497

Waste:

Manifest Year: Not reported
 Waste Code: D003
 Hand Code: H141
 Quantity: 550 G

Manifest Year: Not reported
 Waste Code: D002
 Hand Code: H141
 Quantity: 495 G

Manifest Year: Not reported
 Waste Code: D003
 Hand Code: H141
 Quantity: 4 C

U135
South
< 1/8
0.119 mi.
629 ft.

LOT 14,TAXBLOCK 1900
89 SKILLMAN STREET
BROOKLYN, NY
Site 9 of 9 in cluster U

NY E DESIGNATION S108075018
N/A

Relative:
Higher
Actual:
34 ft.

E DESIGNATION:
 Name: LOT 14,TAXBLOCK 1900
 Address: 89 SKILLMAN STREET
 City,State,Zip: BROOKLYN, NY
 Tax Lot(s): 14
 Tax Block: 1900
 Borough Code: Not reported
 E-No: E-102
 Effective Date: 5/9/2001
 Satisfaction Date: Not reported
 Ceqr Number: 00DCP015K
 Ulurp Number: 000109 ZMK000109 ZMK
 Zoning Map No: 12d, 13b

Description: Underground Gasoline Storage Tanks* Testing Protocol.
 Lot Remediation Date: Not reported

AF136
SE
< 1/8
0.120 mi.
632 ft.

MIDWAY AUTOMTC TRANSMISSION CO
90 SPENCER ST
BROOKLYN, NY 11205
Site 1 of 3 in cluster AF

EDR Hist Auto 1020548328
N/A

Relative:
Higher
Actual:
29 ft.

EDR Hist Auto

Year:	Name:	Type:
1991	MIDWAY AUTOMTC TRANSMISSION CO	Automotive Transmission Repair Shops
1992	MIDWAY AUTOMTC TRANSMISSION CO	Automotive Transmission Repair Shops
1993	MIDWAY AUTOMTC TRANSMISSION CO	Automotive Transmission Repair Shops
1994	MIDWAY AUTOMTC TRANSMISSION CO	Automotive Transmission Repair Shops
1995	MIDWAY AUTOMTC TRANSMISSION CO	Automotive Transmission Repair Shops

Map ID
 Direction
 Distance
 Elevation

MAP FINDINGS

Site

Database(s)

EDR ID Number
 EPA ID Number

MIDWAY AUTOMTC TRANSMISSION CO (Continued)

1020548328

1996	MIDWAY AUTOMTC TRANSMISSION CO	Automotive Transmission Repair Shops
2002	JOHN TRANSMISSION SHOP	Automotive Transmission Repair Shops
2003	JOHN TRANSMISSION SHOP	Automotive Transmission Repair Shops
2004	JOHN TRANSMISSION SHOP	Automotive Transmission Repair Shops
2005	JOHN TRANSMISSION SHOP	Automotive Transmission Repair Shops

AF137
SE
 < 1/8
 0.120 mi.
 632 ft.

LOT 7516,TAXBLOCK 1734
90 SPENCER STREET
BROOKLYN, NY 11205

NY E DESIGNATION **S111073137**
N/A

Site 2 of 3 in cluster AF

Relative:
Higher

E DESIGNATION:

Actual:
29 ft.

Name: LOT 7516,TAXBLOCK 1734
 Address: 90 SPENCER STREET
 City,State,Zip: BROOKLYN, NY 11205
 Tax Lot(s): 7516
 Tax Block: 1734
 Borough Code: BK
 E-No: E-102
 Effective Date: 5/9/2001
 Satisfaction Date: Not reported
 Ceqr Number: 00DCP015K
 Ulurp Number: 000109 ZMK
 Zoning Map No: 12d, 13b

Description: Underground Gasoline Storage Tanks* Testing Protocol.
 Lot Remediation Date: Not reported

AG138
SE
 < 1/8
 0.121 mi.
 638 ft.

AM & G WATERPROOFING LLC
81 SPENCER ST
BROOKLYN, NY 11205

RCRA-VSQG **1001029214**
FINDS **NY0000554865**
ECHO
NY MANIFEST
NJ MANIFEST

Site 1 of 3 in cluster AG

Relative:
Higher

RCRA-VSQG:

Actual:
25 ft.

Date Form Received by Agency: 2007-01-01 00:00:00.0
 Handler Name: AM & G WATERPROOFING LLC
 Handler Address: 81 SPENCER ST
 Handler City,State,Zip: BROOKLYN, NY 11205-2805
 EPA ID: NY0000554865
 Contact Name: CARLOS A ORTIZ
 Contact Address: SPENCER ST
 Contact City,State,Zip: BROOKLYN, NY 11205-2805
 Contact Telephone: 718-852-3330
 Contact Fax: Not reported
 Contact Email: Not reported
 Contact Title: Not reported
 EPA Region: 02
 Land Type: Private
 Federal Waste Generator Description: Conditionally Exempt Small Quantity Generator
 Non-Notifier: Not reported
 Biennial Report Cycle: Not reported
 Accessibility: Not reported
 Active Site Indicator: Handler Activities
 State District Owner: NY

Map ID
 Direction
 Distance
 Elevation

MAP FINDINGS

Site

Database(s)

EDR ID Number
 EPA ID Number

AM & G WATERPROOFING LLC (Continued)

1001029214

State District:	NYSDEC R2
Mailing Address:	SPENCER ST
Mailing City, State, Zip:	BROOKLYN, NY 11205-2805
Owner Name:	AM&G WATERPROOFING LLC
Owner Type:	Private
Operator Name:	AM&G WATERPROOFING LLC
Operator Type:	Private
Short-Term Generator Activity:	No
Importer Activity:	No
Mixed Waste Generator:	No
Transporter Activity:	No
Transfer Facility Activity:	No
Recycler Activity with Storage:	No
Small Quantity On-Site Burner Exemption:	No
Smelting Melting and Refining Furnace Exemption:	No
Underground Injection Control:	No
Off-Site Waste Receipt:	No
Universal Waste Indicator:	No
Universal Waste Destination Facility:	No
Federal Universal Waste:	No
Active Site Fed-Reg Treatment Storage and Disposal Facility:	Not reported
Active Site Converter Treatment storage and Disposal Facility:	Not reported
Active Site State-Reg Treatment Storage and Disposal Facility:	Not reported
Active Site State-Reg Handler:	---
Federal Facility Indicator:	Not reported
Hazardous Secondary Material Indicator:	NN
Sub-Part K Indicator:	Not reported
Commercial TSD Indicator:	No
Treatment Storage and Disposal Type:	Not reported
2018 GPRA Permit Baseline:	Not on the Baseline
2018 GPRA Renewals Baseline:	Not on the Baseline
Permit Renewals Workload Universe:	Not reported
Permit Workload Universe:	Not reported
Permit Progress Universe:	Not reported
Post-Closure Workload Universe:	Not reported
Closure Workload Universe:	Not reported
202 GPRA Corrective Action Baseline:	No
Corrective Action Workload Universe:	No
Subject to Corrective Action Universe:	No
Non-TSDFs Where RCRA CA has Been Imposed Universe:	No
TSDFs Potentially Subject to CA Under 3004 (u)/(v) Universe:	No
TSDFs Only Subject to CA under Discretionary Auth Universe:	No
Corrective Action Priority Ranking:	No NCAPS ranking
Environmental Control Indicator:	No
Institutional Control Indicator:	No
Human Exposure Controls Indicator:	N/A
Groundwater Controls Indicator:	N/A
Operating TSDF Universe:	Not reported
Full Enforcement Universe:	Not reported
Significant Non-Complier Universe:	No
Unaddressed Significant Non-Complier Universe:	No
Addressed Significant Non-Complier Universe:	No
Significant Non-Complier With a Compliance Schedule Universe:	No
Financial Assurance Required:	Not reported
Handler Date of Last Change:	2015-04-14 00:00:00.0
Recognized Trader-Importer:	No
Recognized Trader-Exporter:	No

Map ID
Direction
Distance
Elevation

MAP FINDINGS

Site

Database(s)

EDR ID Number
EPA ID Number

AM & G WATERPROOFING LLC (Continued)

1001029214

Importer of Spent Lead Acid Batteries: No
Exporter of Spent Lead Acid Batteries: No
Recycler Activity Without Storage: Not reported
Manifest Broker: Not reported
Sub-Part P Indicator: No

Hazardous Waste Summary:

Waste Code: D001
Waste Description: IGNITABLE WASTE

Waste Code: D006
Waste Description: CADMIUM

Waste Code: D008
Waste Description: LEAD

Waste Code: D018
Waste Description: BENZENE

Waste Code: D035
Waste Description: METHYL ETHYL KETONE

Waste Code: D039
Waste Description: TETRACHLOROETHYLENE

Waste Code: D040
Waste Description: TRICHLORETHYLENE

Handler - Owner Operator:

Owner/Operator Indicator: Owner
Owner/Operator Name: AM&G WATERPROOFING LLC
Legal Status: Private
Date Became Current: 2002-11-19 00:00:00.
Date Ended Current: Not reported
Owner/Operator Address: 81 SPENCER ST
Owner/Operator City,State,Zip: BROOKLYN, NY 11205-2805
Owner/Operator Telephone: 718-852-3330
Owner/Operator Telephone Ext: Not reported
Owner/Operator Fax: Not reported
Owner/Operator Email: Not reported

Owner/Operator Indicator: Owner
Owner/Operator Name: AM&G WATERPROOFING LLC
Legal Status: Private
Date Became Current: 2002-11-19 00:00:00.
Date Ended Current: Not reported
Owner/Operator Address: 81 SPENCER ST
Owner/Operator City,State,Zip: BROOKLYN, NY 11205-2805
Owner/Operator Telephone: 718-852-3330
Owner/Operator Telephone Ext: Not reported
Owner/Operator Fax: Not reported
Owner/Operator Email: Not reported

Owner/Operator Indicator: Operator
Owner/Operator Name: AM&G WATERPROOFING LLC

Map ID
Direction
Distance
Elevation

MAP FINDINGS

Site

Database(s)

EDR ID Number
EPA ID Number

AM & G WATERPROOFING LLC (Continued)

1001029214

Legal Status: Private
Date Became Current: 2002-11-19 00:00:00.
Date Ended Current: Not reported
Owner/Operator Address: 81 SPENCER ST
Owner/Operator City,State,Zip: BROOKLYN, NY 11205-2805
Owner/Operator Telephone: 718-852-3330
Owner/Operator Telephone Ext: Not reported
Owner/Operator Fax: Not reported
Owner/Operator Email: Not reported

Owner/Operator Indicator: Owner
Owner/Operator Name: GILBERT RIVERA
Legal Status: Private
Date Became Current: Not reported
Date Ended Current: Not reported
Owner/Operator Address: 81 SPENCER ST
Owner/Operator City,State,Zip: BROOKLYN, NY 11205
Owner/Operator Telephone: 718-852-3330
Owner/Operator Telephone Ext: Not reported
Owner/Operator Fax: Not reported
Owner/Operator Email: Not reported

Owner/Operator Indicator: Operator
Owner/Operator Name: AM&G WATERPROOFING LLC
Legal Status: Private
Date Became Current: 2002-11-19 00:00:00.
Date Ended Current: Not reported
Owner/Operator Address: 81 SPENCER ST
Owner/Operator City,State,Zip: BROOKLYN, NY 11205-2805
Owner/Operator Telephone: 718-852-3330
Owner/Operator Telephone Ext: Not reported
Owner/Operator Fax: Not reported
Owner/Operator Email: Not reported

Historic Generators:

Receive Date: 1999-07-08 00:00:00.0
Handler Name: M & G WATERPROOFING INC
Federal Waste Generator Description: Not a generator, verified
State District Owner: NY
Large Quantity Handler of Universal Waste: No
Recognized Trader Importer: No
Recognized Trader Exporter: No
Spent Lead Acid Battery Importer: No
Spent Lead Acid Battery Exporter: No
Current Record: No
Non Storage Recycler Activity: Not reported
Electronic Manifest Broker: Not reported

Receive Date: 2006-01-01 00:00:00.0
Handler Name: AM & G WATERPROOFING LLC
Federal Waste Generator Description: Small Quantity Generator
State District Owner: NY
Large Quantity Handler of Universal Waste: No
Recognized Trader Importer: No
Recognized Trader Exporter: No
Spent Lead Acid Battery Importer: No
Spent Lead Acid Battery Exporter: No

Map ID
Direction
Distance
Elevation

MAP FINDINGS

Site

Database(s)

EDR ID Number
EPA ID Number

AM & G WATERPROOFING LLC (Continued)

1001029214

Current Record: No
Non Storage Recycler Activity: Not reported
Electronic Manifest Broker: Not reported

Receive Date: 2007-01-01 00:00:00.0
Handler Name: AM & G WATERPROOFING LLC
Federal Waste Generator Description: Conditionally Exempt Small Quantity Generator
State District Owner: NY
Large Quantity Handler of Universal Waste: No
Recognized Trader Importer: No
Recognized Trader Exporter: No
Spent Lead Acid Battery Importer: No
Spent Lead Acid Battery Exporter: No
Current Record: Yes
Non Storage Recycler Activity: Not reported
Electronic Manifest Broker: Not reported

Receive Date: 1994-08-02 00:00:00.0
Handler Name: M & G WATERPROOFING INC
Federal Waste Generator Description: Small Quantity Generator
State District Owner: NY
Large Quantity Handler of Universal Waste: No
Recognized Trader Importer: No
Recognized Trader Exporter: No
Spent Lead Acid Battery Importer: No
Spent Lead Acid Battery Exporter: No
Current Record: No
Non Storage Recycler Activity: Not reported
Electronic Manifest Broker: Not reported

Receive Date: 2002-11-19 00:00:00.0
Handler Name: AM & G WATERPROOFING LLC
Federal Waste Generator Description: Small Quantity Generator
State District Owner: NY
Large Quantity Handler of Universal Waste: No
Recognized Trader Importer: No
Recognized Trader Exporter: No
Spent Lead Acid Battery Importer: No
Spent Lead Acid Battery Exporter: No
Current Record: No
Non Storage Recycler Activity: Not reported
Electronic Manifest Broker: Not reported

List of NAICS Codes and Descriptions:

NAICS Code: 23599
NAICS Description: ALL OTHER SPECIAL TRADE CONTRACTORS

Facility Has Received Notices of Violation:

Found Violation: No
Agency Which Determined Violation: Not reported
Violation Short Description: Not reported
Date Violation was Determined: Not reported
Actual Return to Compliance Date: Not reported
Return to Compliance Qualifier: Not reported
Violation Responsible Agency: Not reported
Scheduled Compliance Date: Not reported

Map ID
Direction
Distance
Elevation

MAP FINDINGS

Site

Database(s)

EDR ID Number
EPA ID Number

AM & G WATERPROOFING LLC (Continued)

1001029214

Enforcement Identifier: Not reported
Date of Enforcement Action: Not reported
Enforcement Responsible Agency: Not reported
Enforcement Docket Number: Not reported
Enforcement Attorney: Not reported
Corrective Action Component: Not reported
Appeal Initiated Date: Not reported
Appeal Resolution Date: Not reported
Disposition Status Date: Not reported
Disposition Status: Not reported
Disposition Status Description: Not reported
Consent/Final Order Sequence Number: Not reported
Consent/Final Order Respondent Name: Not reported
Consent/Final Order Lead Agency: Not reported
Enforcement Type: Not reported
Enforcement Responsible Person: Not reported
Enforcement Responsible Sub-Organization: Not reported
SEP Sequence Number: Not reported
SEP Expenditure Amount: Not reported
SEP Scheduled Completion Date: Not reported
SEP Actual Date: Not reported
SEP Defaulted Date: Not reported
SEP Type: Not reported
SEP Type Description: Not reported
Proposed Amount: Not reported
Final Monetary Amount: Not reported
Paid Amount: Not reported
Final Count: Not reported
Final Amount: Not reported

Evaluation Action Summary:

Evaluation Date: 1998-09-25 00:00:00.0
Evaluation Responsible Agency: EPA
Found Violation: No
Evaluation Type Description: COMPLIANCE EVALUATION INSPECTION ON-SITE
Evaluation Responsible Person Identifier: R2MD
Evaluation Responsible Sub-Organization: RCB
Actual Return to Compliance Date: Not reported
Scheduled Compliance Date: Not reported
Date of Request: Not reported
Date Response Received: Not reported
Request Agency: Not reported
Former Citation: Not reported

FINDS:

Registry ID: 110004318088

Click Here:

Environmental Interest/Information System:

RCRAInfo is a national information system that supports the Resource Conservation and Recovery Act (RCRA) program through the tracking of events and activities related to facilities that generate, transport, and treat, store, or dispose of hazardous waste. RCRAInfo allows RCRA program staff to track the notification, permit, compliance, and corrective action activities required under RCRA.

Map ID
Direction
Distance
Elevation

MAP FINDINGS

Site

Database(s)

EDR ID Number
EPA ID Number

AM & G WATERPROOFING LLC (Continued)

1001029214

[Click this hyperlink](#) while viewing on your computer to access additional FINDS: detail in the EDR Site Report.

ECHO:

Envid: 1001029214
Registry ID: 110004318088
DFR URL: <http://echo.epa.gov/detailed-facility-report?fid=110004318088>
Name: AM & G WATERPROOFING LLC
Address: 81 SPENCER ST
City,State,Zip: BROOKLYN, NY 11205

NY MANIFEST:

Name: AM & G WATERPROOFING INC
Address: 81 SPENCER ST
City,State,Zip: BROOKLYN, NY 11205-2805
Country: USA
EPA ID: NY0000554865
Facility Status: Not reported
Location Address 1: 81 SPENCER ST
Code: BP
Location Address 2: Not reported
Total Tanks: Not reported
Location City: BROOKLYN
Location State: NY
Location Zip: 11205
Location Zip 4: Not reported

NY MANIFEST:

EPAID: NY0000554865
Mailing Name: AM & G WATERPROOFING INC
Mailing Contact: N/S
Mailing Address 1: 81 SPENCER ST
Mailing Address 2: Not reported
Mailing City: BROOKLYN
Mailing State: NY
Mailing Zip: 11205
Mailing Zip 4: Not reported
Mailing Country: USA
Mailing Phone: 7188523330

NY MANIFEST:

Document ID: Not reported
Manifest Status: Not reported
seq: Not reported
Year: Not reported
Trans1 State ID: TXR000050930
Trans2 State ID: Not reported
Generator Ship Date: 11/27/2007
Trans1 Recv Date: 11/27/2007
Trans2 Recv Date: Not reported
TSD Site Recv Date: 12/04/2007
Part A Recv Date: Not reported
Part B Recv Date: Not reported
Generator EPA ID: NY0000554865
Trans1 EPA ID: Not reported
Trans2 EPA ID: Not reported

Map ID
Direction
Distance
Elevation

MAP FINDINGS

Site

Database(s)

EDR ID Number
EPA ID Number

AM & G WATERPROOFING LLC (Continued)

1001029214

TSDf ID 1: NJD982270506
TSDf ID 2: Not reported
Manifest Tracking Number: 000836243SKS
Import Indicator: N
Export Indicator: N
Discr Quantity Indicator: N
Discr Type Indicator: N
Discr Residue Indicator: N
Discr Partial Reject Indicator: N
Discr Full Reject Indicator: N
Manifest Ref Number: Not reported
Alt Facility RCRA ID: Not reported
Alt Facility Sign Date: Not reported
MGMT Method Type Code: H141
Waste Code: Not reported
Waste Code: Not reported
Waste Code: Not reported
Waste Code: Not reported
Waste Code: Not reported
Waste Code: Not reported
Quantity: 28
Units: G - Gallons (liquids only)* (8.3 pounds)
Number of Containers: 2
Container Type: DM - Metal drums, barrels
Handling Method: R Material recovery of more than 75 percent of the total material.
Specific Gravity: 1
Waste Code: D039
Waste Code 1_2: Not reported
Waste Code 1_3: Not reported
Waste Code 1_4: Not reported
Waste Code 1_5: Not reported
Waste Code 1_6: Not reported

NJ MANIFEST:

EPA Id: NY0000554865
Mail Address: SPENCER ST
Mail City/State/Zip: BROOKLYN, NY 11205
Facility Phone: Not reported
Emergency Phone: Not reported
Contact: Not reported
Comments: Not reported
SIC Code: Not reported
County: NY047
Municipal: Not reported
Previous EPA Id: Not reported
Gen Flag: Not reported
Trans Flag: Not reported
TSDf Flag: Not reported
Name Change: Not reported
Date Change: Not reported

Manifest:

Manifest Number: 001145840SKS
EPA ID: NY0000554865
Date Shipped: 05/22/2008
TSDf EPA ID: NJD982270506

Map ID
Direction
Distance
Elevation

MAP FINDINGS

Site

Database(s)

EDR ID Number
EPA ID Number

AM & G WATERPROOFING LLC (Continued)

1001029214

Transporter EPA ID: TXR000050930
Transporter 2 EPA ID: Not reported
Transporter 3 EPA ID: Not reported
Transporter 4 EPA ID: Not reported
Transporter 5 EPA ID: Not reported
Transporter 6 EPA ID: Not reported
Transporter 7 EPA ID: Not reported
Transporter 8 EPA ID: Not reported
Transporter 9 EPA ID: Not reported
Transporter 10 EPA ID: Not reported
Date Trans1 Transported Waste: 05/22/2008
Date Trans2 Transported Waste: Not reported
Date Trans3 Transported Waste: Not reported
Date Trans4 Transported Waste: Not reported
Date Trans5 Transported Waste: Not reported
Date Trans6 Transported Waste: Not reported
Date Trans7 Transported Waste: Not reported
Date Trans8 Transported Waste: Not reported
Date Trans9 Transported Waste: Not reported
Date Trans10 Transported Waste: Not reported
Date TSDF Received Waste: 05/24/2008
TSDF EPA Facility Name: Not reported
QTY Units: Not reported
Transporter SEQ ID: Not reported
Transporter-1 Date: Not reported
Waste SEQ ID: Not reported
Waste Type Code 2: Not reported
Waste Type Code 3: Not reported
Waste Type Code 4: Not reported
Waste Type Code 5: Not reported
Waste Type Code 6: Not reported
Date Accepted: Not reported
Manifest Discrepancy Type: Not reported
Data Entry Number: Not reported
Was Load Rejected: BROOKLYN, NY 11205
Reason Load Was Rejected: Not reported

Waste:

Manifest Year: Not reported
Waste Code: D039
Hand Code: H141
Quantity: 18 G

Manifest Number: 001805423SKS
EPA ID: NY0000554865
Date Shipped: 05/19/2009
TSDF EPA ID: NJD982270506
Transporter EPA ID: TXR000050930
Transporter 2 EPA ID: Not reported
Transporter 3 EPA ID: Not reported
Transporter 4 EPA ID: Not reported
Transporter 5 EPA ID: Not reported
Transporter 6 EPA ID: Not reported
Transporter 7 EPA ID: Not reported
Transporter 8 EPA ID: Not reported
Transporter 9 EPA ID: Not reported
Transporter 10 EPA ID: Not reported

Map ID
Direction
Distance
Elevation

MAP FINDINGS

Site

Database(s)

EDR ID Number
EPA ID Number

AM & G WATERPROOFING LLC (Continued)

1001029214

Date Trans1 Transported Waste: 05/19/2009
Date Trans2 Transported Waste: Not reported
Date Trans3 Transported Waste: Not reported
Date Trans4 Transported Waste: Not reported
Date Trans5 Transported Waste: Not reported
Date Trans6 Transported Waste: Not reported
Date Trans7 Transported Waste: Not reported
Date Trans8 Transported Waste: Not reported
Date Trans9 Transported Waste: Not reported
Date Trans10 Transported Waste: Not reported
Date TSDF Received Waste: 05/21/2009
TSDF EPA Facility Name: Not reported
QTY Units: Not reported
Transporter SEQ ID: Not reported
Transporter-1 Date: Not reported
Waste SEQ ID: Not reported
Waste Type Code 2: Not reported
Waste Type Code 3: Not reported
Waste Type Code 4: Not reported
Waste Type Code 5: Not reported
Waste Type Code 6: Not reported
Date Accepted: Not reported
Manifest Discrepancy Type: Not reported
Data Entry Number: Not reported
Was Load Rejected: BROOKLYN, NY 11205
Reason Load Was Rejected: Not reported

Waste:
Manifest Year: Not reported
Waste Code: D039
Hand Code: H141
Quantity: 12 G

Manifest Number: 000935312SKS
EPA ID: NY0000554865
Date Shipped: 03/24/2008
TSDF EPA ID: NJD982270506
Transporter EPA ID: TXR000050930
Transporter 2 EPA ID: Not reported
Transporter 3 EPA ID: Not reported
Transporter 4 EPA ID: Not reported
Transporter 5 EPA ID: Not reported
Transporter 6 EPA ID: Not reported
Transporter 7 EPA ID: Not reported
Transporter 8 EPA ID: Not reported
Transporter 9 EPA ID: Not reported
Transporter 10 EPA ID: Not reported
Date Trans1 Transported Waste: 03/24/2008
Date Trans2 Transported Waste: Not reported
Date Trans3 Transported Waste: Not reported
Date Trans4 Transported Waste: Not reported
Date Trans5 Transported Waste: Not reported
Date Trans6 Transported Waste: Not reported
Date Trans7 Transported Waste: Not reported
Date Trans8 Transported Waste: Not reported
Date Trans9 Transported Waste: Not reported
Date Trans10 Transported Waste: Not reported

Map ID
Direction
Distance
Elevation

MAP FINDINGS

Site

Database(s)

EDR ID Number
EPA ID Number

AM & G WATERPROOFING LLC (Continued)

1001029214

Date TSDF Received Waste: 04/02/2008
TSDF EPA Facility Name: Not reported
QTY Units: Not reported
Transporter SEQ ID: Not reported
Transporter-1 Date: Not reported
Waste SEQ ID: Not reported
Waste Type Code 2: Not reported
Waste Type Code 3: Not reported
Waste Type Code 4: Not reported
Waste Type Code 5: Not reported
Waste Type Code 6: Not reported
Date Accepted: Not reported
Manifest Discrepancy Type: Not reported
Data Entry Number: Not reported
Was Load Rejected: BROOKLYN, NY 11205
Reason Load Was Rejected: Not reported

Waste:

Manifest Year: Not reported
Waste Code: D039
Hand Code: H141
Quantity: 20 G

Manifest Number: 001119886SKS
EPA ID: NY0000554865
Date Shipped: 07/15/2008
TSDF EPA ID: NJD982270506
Transporter EPA ID: TXR000050930
Transporter 2 EPA ID: Not reported
Transporter 3 EPA ID: Not reported
Transporter 4 EPA ID: Not reported
Transporter 5 EPA ID: Not reported
Transporter 6 EPA ID: Not reported
Transporter 7 EPA ID: Not reported
Transporter 8 EPA ID: Not reported
Transporter 9 EPA ID: Not reported
Transporter 10 EPA ID: Not reported
Date Trans1 Transported Waste: 07/15/2008
Date Trans2 Transported Waste: Not reported
Date Trans3 Transported Waste: Not reported
Date Trans4 Transported Waste: Not reported
Date Trans5 Transported Waste: Not reported
Date Trans6 Transported Waste: Not reported
Date Trans7 Transported Waste: Not reported
Date Trans8 Transported Waste: Not reported
Date Trans9 Transported Waste: Not reported
Date Trans10 Transported Waste: Not reported
Date TSDF Received Waste: 07/16/2008
TSDF EPA Facility Name: Not reported
QTY Units: Not reported
Transporter SEQ ID: Not reported
Transporter-1 Date: Not reported
Waste SEQ ID: Not reported
Waste Type Code 2: Not reported
Waste Type Code 3: Not reported
Waste Type Code 4: Not reported
Waste Type Code 5: Not reported

Map ID
Direction
Distance
Elevation

MAP FINDINGS

Site

Database(s)

EDR ID Number
EPA ID Number

AM & G WATERPROOFING LLC (Continued)

1001029214

Waste Type Code 6: Not reported
Date Accepted: Not reported
Manifest Discrepancy Type: Not reported
Data Entry Number: Not reported
Was Load Rejected: BROOKLYN, NY 11205
Reason Load Was Rejected: Not reported

Waste:
Manifest Year: Not reported
Waste Code: D039
Hand Code: H141
Quantity: 24 G

Manifest Number: 000049864SKS
EPA ID: NY0000554865
Date Shipped: 08/13/2007
TSDf EPA ID: NJD982270506
Transporter EPA ID: TXR000050930
Transporter 2 EPA ID: Not reported
Transporter 3 EPA ID: Not reported
Transporter 4 EPA ID: Not reported
Transporter 5 EPA ID: Not reported
Transporter 6 EPA ID: Not reported
Transporter 7 EPA ID: Not reported
Transporter 8 EPA ID: Not reported
Transporter 9 EPA ID: Not reported
Transporter 10 EPA ID: Not reported
Date Trans1 Transported Waste: 08/13/2007
Date Trans2 Transported Waste: Not reported
Date Trans3 Transported Waste: Not reported
Date Trans4 Transported Waste: Not reported
Date Trans5 Transported Waste: Not reported
Date Trans6 Transported Waste: Not reported
Date Trans7 Transported Waste: Not reported
Date Trans8 Transported Waste: Not reported
Date Trans9 Transported Waste: Not reported
Date Trans10 Transported Waste: Not reported
Date TSDf Received Waste: 08/20/2007
TSDf EPA Facility Name: Not reported
QTY Units: Not reported
Transporter SEQ ID: Not reported
Transporter-1 Date: Not reported
Waste SEQ ID: Not reported
Waste Type Code 2: Not reported
Waste Type Code 3: Not reported
Waste Type Code 4: Not reported
Waste Type Code 5: Not reported
Waste Type Code 6: Not reported
Date Accepted: Not reported
Manifest Discrepancy Type: Not reported
Data Entry Number: Not reported
Was Load Rejected: BROOKLYN, NY 11205
Reason Load Was Rejected: Not reported

Waste:
Manifest Year: Not reported
Waste Code: D039

Map ID
Direction
Distance
Elevation

MAP FINDINGS

Site

Database(s)

EDR ID Number
EPA ID Number

AM & G WATERPROOFING LLC (Continued)

1001029214

Hand Code: H14
Quantity: 26 G

Manifest Number: 002112598SKS
EPA ID: NY0000554865
Date Shipped: 09/10/2009
TSDF EPA ID: NJD982270506
Transporter EPA ID: TXR000050930
Transporter 2 EPA ID: Not reported
Transporter 3 EPA ID: Not reported
Transporter 4 EPA ID: Not reported
Transporter 5 EPA ID: Not reported
Transporter 6 EPA ID: Not reported
Transporter 7 EPA ID: Not reported
Transporter 8 EPA ID: Not reported
Transporter 9 EPA ID: Not reported
Transporter 10 EPA ID: Not reported
Date Trans1 Transported Waste: 09/10/2009
Date Trans2 Transported Waste: Not reported
Date Trans3 Transported Waste: Not reported
Date Trans4 Transported Waste: Not reported
Date Trans5 Transported Waste: Not reported
Date Trans6 Transported Waste: Not reported
Date Trans7 Transported Waste: Not reported
Date Trans8 Transported Waste: Not reported
Date Trans9 Transported Waste: Not reported
Date Trans10 Transported Waste: Not reported
Date TSDF Received Waste: 09/14/2009
TSDF EPA Facility Name: Not reported
QTY Units: Not reported
Transporter SEQ ID: Not reported
Transporter-1 Date: Not reported
Waste SEQ ID: Not reported
Waste Type Code 2: Not reported
Waste Type Code 3: Not reported
Waste Type Code 4: Not reported
Waste Type Code 5: Not reported
Waste Type Code 6: Not reported
Date Accepted: Not reported
Manifest Discrepancy Type: Not reported
Data Entry Number: Not reported
Was Load Rejected: BROOKLYN, NY 11205
Reason Load Was Rejected: Not reported

Waste:
Manifest Year: Not reported
Waste Code: D039
Hand Code: H141
Quantity: 12 G

Manifest Number: 001877719SKS
EPA ID: NY0000554865
Date Shipped: 07/14/2009
TSDF EPA ID: NJD982270506
Transporter EPA ID: TXR000050930
Transporter 2 EPA ID: Not reported

Map ID
Direction
Distance
Elevation

MAP FINDINGS

Site

Database(s)

EDR ID Number
EPA ID Number

AM & G WATERPROOFING LLC (Continued)

1001029214

Transporter 3 EPA ID: Not reported
Transporter 4 EPA ID: Not reported
Transporter 5 EPA ID: Not reported
Transporter 6 EPA ID: Not reported
Transporter 7 EPA ID: Not reported
Transporter 8 EPA ID: Not reported
Transporter 9 EPA ID: Not reported
Transporter 10 EPA ID: Not reported
Date Trans1 Transported Waste: 07/14/2009
Date Trans2 Transported Waste: Not reported
Date Trans3 Transported Waste: Not reported
Date Trans4 Transported Waste: Not reported
Date Trans5 Transported Waste: Not reported
Date Trans6 Transported Waste: Not reported
Date Trans7 Transported Waste: Not reported
Date Trans8 Transported Waste: Not reported
Date Trans9 Transported Waste: Not reported
Date Trans10 Transported Waste: Not reported
Date TSDf Received Waste: 07/16/2009
TSDf EPA Facility Name: Not reported
QTY Units: Not reported
Transporter SEQ ID: Not reported
Transporter-1 Date: Not reported
Waste SEQ ID: Not reported
Waste Type Code 2: Not reported
Waste Type Code 3: Not reported
Waste Type Code 4: Not reported
Waste Type Code 5: Not reported
Waste Type Code 6: Not reported
Date Accepted: Not reported
Manifest Discrepancy Type: Not reported
Data Entry Number: Not reported
Was Load Rejected: BROOKLYN, NY 11205
Reason Load Was Rejected: Not reported

Waste:

Manifest Year: Not reported
Waste Code: D039
Hand Code: H141
Quantity: 12 G

Manifest Number: 000148698CEX
EPA ID: NY0000554865
Date Shipped: 01/03/2007
TSDf EPA ID: NJD982270506
Transporter EPA ID: TXR000050930
Transporter 2 EPA ID: Not reported
Transporter 3 EPA ID: Not reported
Transporter 4 EPA ID: Not reported
Transporter 5 EPA ID: Not reported
Transporter 6 EPA ID: Not reported
Transporter 7 EPA ID: Not reported
Transporter 8 EPA ID: Not reported
Transporter 9 EPA ID: Not reported
Transporter 10 EPA ID: Not reported
Date Trans1 Transported Waste: 01/03/2007
Date Trans2 Transported Waste: Not reported

Map ID
Direction
Distance
Elevation

MAP FINDINGS

Site

Database(s)

EDR ID Number
EPA ID Number

AM & G WATERPROOFING LLC (Continued)

1001029214

Date Trans3 Transported Waste: Not reported
Date Trans4 Transported Waste: Not reported
Date Trans5 Transported Waste: Not reported
Date Trans6 Transported Waste: Not reported
Date Trans7 Transported Waste: Not reported
Date Trans8 Transported Waste: Not reported
Date Trans9 Transported Waste: Not reported
Date Trans10 Transported Waste: Not reported
Date TSDF Received Waste: 01/07/2007
TSDF EPA Facility Name: Not reported
QTY Units: Not reported
Transporter SEQ ID: Not reported
Transporter-1 Date: Not reported
Waste SEQ ID: Not reported
Waste Type Code 2: Not reported
Waste Type Code 3: Not reported
Waste Type Code 4: Not reported
Waste Type Code 5: Not reported
Waste Type Code 6: Not reported
Date Accepted: Not reported
Manifest Discrepancy Type: Not reported
Data Entry Number: Not reported
Was Load Rejected: BROOKLYN, NY 11205
Reason Load Was Rejected: Not reported

Waste:

Manifest Year: Not reported
Waste Code: D039
Hand Code: H14
Quantity: 34 G

Manifest Number: 001617896SKS
EPA ID: NY0000554865
Date Shipped: 03/09/2009
TSDF EPA ID: NJD982270506
Transporter EPA ID: TXR000050930
Transporter 2 EPA ID: Not reported
Transporter 3 EPA ID: Not reported
Transporter 4 EPA ID: Not reported
Transporter 5 EPA ID: Not reported
Transporter 6 EPA ID: Not reported
Transporter 7 EPA ID: Not reported
Transporter 8 EPA ID: Not reported
Transporter 9 EPA ID: Not reported
Transporter 10 EPA ID: Not reported
Date Trans1 Transported Waste: 03/09/2009
Date Trans2 Transported Waste: Not reported
Date Trans3 Transported Waste: Not reported
Date Trans4 Transported Waste: Not reported
Date Trans5 Transported Waste: Not reported
Date Trans6 Transported Waste: Not reported
Date Trans7 Transported Waste: Not reported
Date Trans8 Transported Waste: Not reported
Date Trans9 Transported Waste: Not reported
Date Trans10 Transported Waste: Not reported
Date TSDF Received Waste: 03/12/2009
TSDF EPA Facility Name: Not reported

Map ID
Direction
Distance
Elevation

MAP FINDINGS

Site

Database(s)

EDR ID Number
EPA ID Number

AM & G WATERPROOFING LLC (Continued)

1001029214

QTY Units: Not reported
Transporter SEQ ID: Not reported
Transporter-1 Date: Not reported
Waste SEQ ID: Not reported
Waste Type Code 2: Not reported
Waste Type Code 3: Not reported
Waste Type Code 4: Not reported
Waste Type Code 5: Not reported
Waste Type Code 6: Not reported
Date Accepted: Not reported
Manifest Discrepancy Type: Not reported
Data Entry Number: Not reported
Was Load Rejected: BROOKLYN, NY 11205
Reason Load Was Rejected: Not reported

Waste:

Manifest Year: Not reported
Waste Code: D039
Hand Code: H141
Quantity: 22 G

Manifest Number: 000802416SKS
EPA ID: NY0000554865
Date Shipped: 10/08/2007
TSDF EPA ID: NJD982270506
Transporter EPA ID: TXR000050930
Transporter 2 EPA ID: Not reported
Transporter 3 EPA ID: Not reported
Transporter 4 EPA ID: Not reported
Transporter 5 EPA ID: Not reported
Transporter 6 EPA ID: Not reported
Transporter 7 EPA ID: Not reported
Transporter 8 EPA ID: Not reported
Transporter 9 EPA ID: Not reported
Transporter 10 EPA ID: Not reported
Date Trans1 Transported Waste: 10/08/2007
Date Trans2 Transported Waste: Not reported
Date Trans3 Transported Waste: Not reported
Date Trans4 Transported Waste: Not reported
Date Trans5 Transported Waste: Not reported
Date Trans6 Transported Waste: Not reported
Date Trans7 Transported Waste: Not reported
Date Trans8 Transported Waste: Not reported
Date Trans9 Transported Waste: Not reported
Date Trans10 Transported Waste: Not reported
Date TSDF Received Waste: 10/16/2007
TSDF EPA Facility Name: Not reported
QTY Units: Not reported
Transporter SEQ ID: Not reported
Transporter-1 Date: Not reported
Waste SEQ ID: Not reported
Waste Type Code 2: Not reported
Waste Type Code 3: Not reported
Waste Type Code 4: Not reported
Waste Type Code 5: Not reported
Waste Type Code 6: Not reported
Date Accepted: Not reported

Map ID
Direction
Distance
Elevation

MAP FINDINGS

Site

Database(s)

EDR ID Number
EPA ID Number

AM & G WATERPROOFING LLC (Continued)

1001029214

Manifest Discrepancy Type: Not reported
Data Entry Number: Not reported
Was Load Rejected: BROOKLYN, NY 11205
Reason Load Was Rejected: Not reported

Manifest Number: 000970479SKS
EPA ID: NY0000554865
Date Shipped: 01/24/2008
TSDf EPA ID: NJD982270506
Transporter EPA ID: TXR000050930
Transporter 2 EPA ID: Not reported
Transporter 3 EPA ID: Not reported
Transporter 4 EPA ID: Not reported
Transporter 5 EPA ID: Not reported
Transporter 6 EPA ID: Not reported
Transporter 7 EPA ID: Not reported
Transporter 8 EPA ID: Not reported
Transporter 9 EPA ID: Not reported
Transporter 10 EPA ID: Not reported
Date Trans1 Transported Waste: 01/24/2008
Date Trans2 Transported Waste: Not reported
Date Trans3 Transported Waste: Not reported
Date Trans4 Transported Waste: Not reported
Date Trans5 Transported Waste: Not reported
Date Trans6 Transported Waste: Not reported
Date Trans7 Transported Waste: Not reported
Date Trans8 Transported Waste: Not reported
Date Trans9 Transported Waste: Not reported
Date Trans10 Transported Waste: Not reported
Date TSDf Received Waste: 02/01/2008
TSDf EPA Facility Name: Not reported
QTY Units: Not reported
Transporter SEQ ID: Not reported
Transporter-1 Date: Not reported
Waste SEQ ID: Not reported
Waste Type Code 2: Not reported
Waste Type Code 3: Not reported
Waste Type Code 4: Not reported
Waste Type Code 5: Not reported
Waste Type Code 6: Not reported
Date Accepted: Not reported
Manifest Discrepancy Type: Not reported
Data Entry Number: Not reported
Was Load Rejected: BROOKLYN, NY 11205
Reason Load Was Rejected: Not reported

Waste:

Manifest Year: Not reported
Waste Code: D039
Hand Code: H141
Quantity: 29 G

Manifest Number: 001470674SKS
EPA ID: NY0000554865
Date Shipped: 11/06/2008
TSDf EPA ID: NJD982270506
Transporter EPA ID: TXR000050930

Map ID
Direction
Distance
Elevation

MAP FINDINGS

Site

Database(s)

EDR ID Number
EPA ID Number

AM & G WATERPROOFING LLC (Continued)

1001029214

Transporter 2 EPA ID: Not reported
Transporter 3 EPA ID: Not reported
Transporter 4 EPA ID: Not reported
Transporter 5 EPA ID: Not reported
Transporter 6 EPA ID: Not reported
Transporter 7 EPA ID: Not reported
Transporter 8 EPA ID: Not reported
Transporter 9 EPA ID: Not reported
Transporter 10 EPA ID: Not reported
Date Trans1 Transported Waste: 11/06/2008
Date Trans2 Transported Waste: Not reported
Date Trans3 Transported Waste: Not reported
Date Trans4 Transported Waste: Not reported
Date Trans5 Transported Waste: Not reported
Date Trans6 Transported Waste: Not reported
Date Trans7 Transported Waste: Not reported
Date Trans8 Transported Waste: Not reported
Date Trans9 Transported Waste: Not reported
Date Trans10 Transported Waste: Not reported
Date TSDf Received Waste: 11/11/2008
TSDf EPA Facility Name: Not reported
QTY Units: Not reported
Transporter SEQ ID: Not reported
Transporter-1 Date: Not reported
Waste SEQ ID: Not reported
Waste Type Code 2: Not reported
Waste Type Code 3: Not reported
Waste Type Code 4: Not reported
Waste Type Code 5: Not reported
Waste Type Code 6: Not reported
Date Accepted: Not reported
Manifest Discrepancy Type: Not reported
Data Entry Number: Not reported
Was Load Rejected: BROOKLYN, NY 11205
Reason Load Was Rejected: Not reported

Waste:

Manifest Year: Not reported
Waste Code: D039
Hand Code: H141
Quantity: 25 G

Manifest Number: 000836243SKS
EPA ID: NY0000554865
Date Shipped: 11/27/2007
TSDf EPA ID: NJD982270506
Transporter EPA ID: TXR000050930
Transporter 2 EPA ID: Not reported
Transporter 3 EPA ID: Not reported
Transporter 4 EPA ID: Not reported
Transporter 5 EPA ID: Not reported
Transporter 6 EPA ID: Not reported
Transporter 7 EPA ID: Not reported
Transporter 8 EPA ID: Not reported
Transporter 9 EPA ID: Not reported
Transporter 10 EPA ID: Not reported
Date Trans1 Transported Waste: 11/27/2007

Map ID
Direction
Distance
Elevation

MAP FINDINGS

Site

Database(s)

EDR ID Number
EPA ID Number

AM & G WATERPROOFING LLC (Continued)

1001029214

Date Trans2 Transported Waste: Not reported
Date Trans3 Transported Waste: Not reported
Date Trans4 Transported Waste: Not reported
Date Trans5 Transported Waste: Not reported
Date Trans6 Transported Waste: Not reported
Date Trans7 Transported Waste: Not reported
Date Trans8 Transported Waste: Not reported
Date Trans9 Transported Waste: Not reported
Date Trans10 Transported Waste: Not reported
Date TSDF Received Waste: 12/04/2007
TSDF EPA Facility Name: Not reported
QTY Units: Not reported
Transporter SEQ ID: Not reported
Transporter-1 Date: Not reported
Waste SEQ ID: Not reported
Waste Type Code 2: Not reported
Waste Type Code 3: Not reported
Waste Type Code 4: Not reported
Waste Type Code 5: Not reported
Waste Type Code 6: Not reported
Date Accepted: Not reported
Manifest Discrepancy Type: Not reported
Data Entry Number: Not reported
Was Load Rejected: BROOKLYN, NY 11205
Reason Load Was Rejected: Not reported

Manifest Number: 000890299SKS
EPA ID: NY0000554865
Date Shipped: 01/12/2009
TSDF EPA ID: NJD982270506
Transporter EPA ID: TXR000050930
Transporter 2 EPA ID: Not reported
Transporter 3 EPA ID: Not reported
Transporter 4 EPA ID: Not reported
Transporter 5 EPA ID: Not reported
Transporter 6 EPA ID: Not reported
Transporter 7 EPA ID: Not reported
Transporter 8 EPA ID: Not reported
Transporter 9 EPA ID: Not reported
Transporter 10 EPA ID: Not reported
Date Trans1 Transported Waste: 01/12/2009
Date Trans2 Transported Waste: Not reported
Date Trans3 Transported Waste: Not reported
Date Trans4 Transported Waste: Not reported
Date Trans5 Transported Waste: Not reported
Date Trans6 Transported Waste: Not reported
Date Trans7 Transported Waste: Not reported
Date Trans8 Transported Waste: Not reported
Date Trans9 Transported Waste: Not reported
Date Trans10 Transported Waste: Not reported
Date TSDF Received Waste: 01/15/2009
TSDF EPA Facility Name: Not reported
QTY Units: Not reported
Transporter SEQ ID: Not reported
Transporter-1 Date: Not reported
Waste SEQ ID: Not reported
Waste Type Code 2: Not reported

Map ID
Direction
Distance
Elevation

MAP FINDINGS

Site

Database(s)

EDR ID Number
EPA ID Number

AM & G WATERPROOFING LLC (Continued)

1001029214

Waste Type Code 3: Not reported
Waste Type Code 4: Not reported
Waste Type Code 5: Not reported
Waste Type Code 6: Not reported
Date Accepted: Not reported
Manifest Discrepancy Type: Not reported
Data Entry Number: Not reported
Was Load Rejected: BROOKLYN, NY 11205
Reason Load Was Rejected: Not reported

Waste:

Manifest Year: Not reported
Waste Code: D039
Hand Code: H141
Quantity: 21 G

Manifest Number: 000369770SKS
EPA ID: NY0000554865
Date Shipped: 02/21/2007
TSDF EPA ID: NJD982270506
Transporter EPA ID: TXR000050930
Transporter 2 EPA ID: Not reported
Transporter 3 EPA ID: Not reported
Transporter 4 EPA ID: Not reported
Transporter 5 EPA ID: Not reported
Transporter 6 EPA ID: Not reported
Transporter 7 EPA ID: Not reported
Transporter 8 EPA ID: Not reported
Transporter 9 EPA ID: Not reported
Transporter 10 EPA ID: Not reported
Date Trans1 Transported Waste: 02/21/2007
Date Trans2 Transported Waste: Not reported
Date Trans3 Transported Waste: Not reported
Date Trans4 Transported Waste: Not reported
Date Trans5 Transported Waste: Not reported
Date Trans6 Transported Waste: Not reported
Date Trans7 Transported Waste: Not reported
Date Trans8 Transported Waste: Not reported
Date Trans9 Transported Waste: Not reported
Date Trans10 Transported Waste: Not reported
Date TSDF Received Waste: 02/25/2007
TSDF EPA Facility Name: Not reported
QTY Units: Not reported
Transporter SEQ ID: Not reported
Transporter-1 Date: Not reported
Waste SEQ ID: Not reported
Waste Type Code 2: Not reported
Waste Type Code 3: Not reported
Waste Type Code 4: Not reported
Waste Type Code 5: Not reported
Waste Type Code 6: Not reported
Date Accepted: Not reported
Manifest Discrepancy Type: Not reported
Data Entry Number: Not reported
Was Load Rejected: BROOKLYN, NY 11205
Reason Load Was Rejected: Not reported

Map ID
Direction
Distance
Elevation

MAP FINDINGS

Site

Database(s)

EDR ID Number
EPA ID Number

AM & G WATERPROOFING LLC (Continued)

1001029214

Waste:
Manifest Year: Not reported
Waste Code: D039
Hand Code: H14
Quantity: 34 G

X139
SSW
< 1/8
0.122 mi.
642 ft.

**CON EDISON
105 FRANKLIN AVE
BROOKLYN, NY 11205**

**NJ MANIFEST S120673565
N/A**

Site 2 of 4 in cluster X

**Relative:
Higher
Actual:
36 ft.**

NJ MANIFEST:
EPA Id: NYP004803185
Mail Address: IRVING PL 15TH FL NE
Mail City/State/Zip: NEW YORK, NY 10003
Facility Phone: Not reported
Emergency Phone: Not reported
Contact: THOMAS TEELING
Comments: Not reported
SIC Code: Not reported
County: NY047
Municipal: Not reported
Previous EPA Id: Not reported
Gen Flag: Not reported
Trans Flag: Not reported
TSD Flag: Not reported
Name Change: Not reported
Date Change: Not reported

Manifest:
Manifest Number: 002619750GBF
EPA ID: NYP004803185
Date Shipped: 7/7/2015
TSD EPA ID: NJD991291105
Transporter EPA ID: NJD003812047
Transporter 2 EPA ID: Not reported
Transporter 3 EPA ID: Not reported
Transporter 4 EPA ID: Not reported
Transporter 5 EPA ID: Not reported
Transporter 6 EPA ID: Not reported
Transporter 7 EPA ID: Not reported
Transporter 8 EPA ID: Not reported
Transporter 9 EPA ID: Not reported
Transporter 10 EPA ID: Not reported
Date Trans1 Transported Waste: Not reported
Date Trans2 Transported Waste: Not reported
Date Trans3 Transported Waste: Not reported
Date Trans4 Transported Waste: Not reported
Date Trans5 Transported Waste: Not reported
Date Trans6 Transported Waste: Not reported
Date Trans7 Transported Waste: Not reported
Date Trans8 Transported Waste: Not reported
Date Trans9 Transported Waste: Not reported
Date Trans10 Transported Waste: Not reported

Map ID
 Direction
 Distance
 Elevation

MAP FINDINGS

Site

Database(s)

EDR ID Number
 EPA ID Number

CON EDISON (Continued)

S120673565

Date TSDf Received Waste: Not reported
 TSDf EPA Facility Name: Not reported
 QTY Units: Not reported
 Transporter SEQ ID: Not reported
 Transporter-1 Date: Not reported
 Waste SEQ ID: Not reported
 Waste Type Code 2: Not reported
 Waste Type Code 3: Not reported
 Waste Type Code 4: Not reported
 Waste Type Code 5: Not reported
 Waste Type Code 6: Not reported
 Date Accepted: Not reported
 Manifest Discrepancy Type: Not reported
 Data Entry Number: Not reported
 Was Load Rejected: NEW YORK, NY 10003
 Reason Load Was Rejected: Not reported

X140
SSW
 < 1/8
 0.122 mi.
 642 ft.

CON EDISON
105 FRANKLIN AVE
BROOKLYN, NY 11205

RCRA NonGen / NLR
FINDS
ECHO

1019904877
NYP004803185

Site 3 of 4 in cluster X

Relative:
Higher
Actual:
36 ft.

RCRA NonGen / NLR:
 Date Form Received by Agency: 2015-07-07 00:00:00
 Handler Name: CON EDISON
 Handler Address: 105 FRANKLIN AVE
 Handler City,State,Zip: BROOKLYN, NY 11205
 EPA ID: NYP004803185
 Contact Name: THOMAS TEELING
 Contact Address: Not reported
 Contact City,State,Zip: Not reported
 Contact Telephone: 212-460-3770
 Contact Fax: Not reported
 Contact Email: Not reported
 Contact Title: Not reported
 EPA Region: 02
 Land Type: Private
 Federal Waste Generator Description: Not a generator, verified
 Non-Notifier: Not reported
 Biennial Report Cycle: Not reported
 Accessibility: Not reported
 Active Site Indicator: Not reported
 State District Owner: NY
 State District: NYSDEC R2
 Mailing Address: IRVING PL 15TH FL NE
 Mailing City,State,Zip: NEW YORK, NY 10003
 Owner Name: Not reported
 Owner Type: Not reported
 Operator Name: Not reported
 Operator Type: Not reported
 Short-Term Generator Activity: No
 Importer Activity: No
 Mixed Waste Generator: No
 Transporter Activity: No
 Transfer Facility Activity: No

Map ID
 Direction
 Distance
 Elevation

MAP FINDINGS

Site

Database(s)

EDR ID Number
 EPA ID Number

CON EDISON (Continued)

1019904877

Recycler Activity with Storage:	No
Small Quantity On-Site Burner Exemption:	No
Smelting Melting and Refining Furnace Exemption:	No
Underground Injection Control:	No
Off-Site Waste Receipt:	No
Universal Waste Indicator:	No
Universal Waste Destination Facility:	No
Federal Universal Waste:	No
Active Site Fed-Reg Treatment Storage and Disposal Facility:	Not reported
Active Site Converter Treatment storage and Disposal Facility:	Not reported
Active Site State-Reg Treatment Storage and Disposal Facility:	Not reported
Active Site State-Reg Handler:	---
Federal Facility Indicator:	Not reported
Hazardous Secondary Material Indicator:	NN
Sub-Part K Indicator:	Not reported
Commercial TSD Indicator:	No
Treatment Storage and Disposal Type:	Not reported
2018 GPRA Permit Baseline:	Not on the Baseline
2018 GPRA Renewals Baseline:	Not on the Baseline
Permit Renewals Workload Universe:	Not reported
Permit Workload Universe:	Not reported
Permit Progress Universe:	Not reported
Post-Closure Workload Universe:	Not reported
Closure Workload Universe:	Not reported
202 GPRA Corrective Action Baseline:	No
Corrective Action Workload Universe:	No
Subject to Corrective Action Universe:	No
Non-TSDFs Where RCRA CA has Been Imposed Universe:	No
TSDFs Potentially Subject to CA Under 3004 (u)/(v) Universe:	No
TSDFs Only Subject to CA under Discretionary Auth Universe:	No
Corrective Action Priority Ranking:	No NCAPS ranking
Environmental Control Indicator:	No
Institutional Control Indicator:	No
Human Exposure Controls Indicator:	N/A
Groundwater Controls Indicator:	N/A
Operating TSDF Universe:	Not reported
Full Enforcement Universe:	Not reported
Significant Non-Complier Universe:	No
Unaddressed Significant Non-Complier Universe:	No
Addressed Significant Non-Complier Universe:	No
Significant Non-Complier With a Compliance Schedule Universe:	No
Financial Assurance Required:	Not reported
Handler Date of Last Change:	2016-09-09 15:28:59.0
Recognized Trader-Importer:	No
Recognized Trader-Exporter:	No
Importer of Spent Lead Acid Batteries:	No
Exporter of Spent Lead Acid Batteries:	No
Recycler Activity Without Storage:	Not reported
Manifest Broker:	Not reported
Sub-Part P Indicator:	No

Historic Generators:

Receive Date:	2015-07-07 00:00:00.0
Handler Name:	CON EDISON
Federal Waste Generator Description:	Small Quantity Generator
State District Owner:	NY

Map ID
Direction
Distance
Elevation

MAP FINDINGS

Site

Database(s)

EDR ID Number
EPA ID Number

CON EDISON (Continued)

1019904877

Large Quantity Handler of Universal Waste: No
Recognized Trader Importer: No
Recognized Trader Exporter: No
Spent Lead Acid Battery Importer: No
Spent Lead Acid Battery Exporter: No
Current Record: No
Non Storage Recycler Activity: Not reported
Electronic Manifest Broker: Not reported

Receive Date: 2015-07-07 00:00:00.0
Handler Name: CON EDISON
Federal Waste Generator Description: Not a generator, verified
State District Owner: NY
Large Quantity Handler of Universal Waste: No
Recognized Trader Importer: No
Recognized Trader Exporter: No
Spent Lead Acid Battery Importer: No
Spent Lead Acid Battery Exporter: No
Current Record: Yes
Non Storage Recycler Activity: Not reported
Electronic Manifest Broker: Not reported

List of NAICS Codes and Descriptions:
NAICS Codes: No NAICS Codes Found

Facility Has Received Notices of Violations:
Violations: No Violations Found

Evaluation Action Summary:
Evaluations: No Evaluations Found

FINDS:
Registry ID: 110069658301

Click Here:

Environmental Interest/Information System:
RCRAInfo is a national information system that supports the Resource Conservation and Recovery Act (RCRA) program through the tracking of events and activities related to facilities that generate, transport, and treat, store, or dispose of hazardous waste. RCRAInfo allows RCRA program staff to track the notification, permit, compliance, and corrective action activities required under RCRA.

[Click this hyperlink](#) while viewing on your computer to access additional FINDS: detail in the EDR Site Report.

ECHO:
Envid: 1019904877
Registry ID: 110069658301
DFR URL: <http://echo.epa.gov/detailed-facility-report?fid=110069658301>
Name: CON EDISON
Address: 105 FRANKLIN AVE
City,State,Zip: BROOKLYN, NY 11205

MAP FINDINGS

Map ID
 Direction
 Distance
 Elevation

Site

Database(s)

EDR ID Number
 EPA ID Number

X141
SSW
< 1/8
0.122 mi.
642 ft.

CON EDISON
105 FRANKLIN AVE
BROOKLYN, NY 11205
Site 4 of 4 in cluster X

NY MANIFEST **S118257567**
N/A

Relative:
Higher
Actual:
36 ft.

NY MANIFEST:
 Name: CON EDISON
 Address: 105 FRANKLIN AVE
 City,State,Zip: BROOKLYN, NY 11205
 Country: USA
 EPA ID: NYP004803185
 Facility Status: Not reported
 Location Address 1: 105 FRANKLIN AVE
 Code: BP
 Location Address 2: SB 26112
 Total Tanks: Not reported
 Location City: BROOKLYN
 Location State: NY
 Location Zip: 11205
 Location Zip 4: Not reported

NY MANIFEST:
 EPAID: NYP004803185
 Mailing Name: CON EDISON
 Mailing Contact: DENNIS HUACON
 Mailing Address 1: 4 IRVING PL 15TH FL
 Mailing Address 2: Not reported
 Mailing City: NEW YORK
 Mailing State: NY
 Mailing Zip: 10003
 Mailing Zip 4: Not reported
 Mailing Country: USA
 Mailing Phone: 2124603770

NY MANIFEST:
 Document ID: Not reported
 Manifest Status: Not reported
 seq: Not reported
 Year: Not reported
 Trans1 State ID: NJD003812047
 Trans2 State ID: Not reported
 Generator Ship Date: 07/07/2015
 Trans1 Recv Date: 07/07/2015
 Trans2 Recv Date: Not reported
 TSD Site Recv Date: 07/14/2015
 Part A Recv Date: Not reported
 Part B Recv Date: Not reported
 Generator EPA ID: NYP004803185
 Trans1 EPA ID: Not reported
 Trans2 EPA ID: Not reported
 TSDF ID 1: NJD991291105
 TSDF ID 2: Not reported
 Manifest Tracking Number: 002619750GBF
 Import Indicator: N
 Export Indicator: N
 Discr Quantity Indicator: N
 Discr Type Indicator: N
 Discr Residue Indicator: N

Map ID
Direction
Distance
Elevation

MAP FINDINGS

Site

Database(s)

EDR ID Number
EPA ID Number

CON EDISON (Continued)

S118257567

Discr Partial Reject Indicator: N
Discr Full Reject Indicator: N
Manifest Ref Number: Not reported
Alt Facility RCRA ID: Not reported
Alt Facility Sign Date: Not reported
MGMT Method Type Code: H110
Waste Code: Not reported
Waste Code: Not reported
Waste Code: Not reported
Waste Code: Not reported
Waste Code: Not reported
Waste Code: Not reported
Quantity: 100
Units: G - Gallons (liquids only)* (8.3 pounds)
Number of Containers: 1
Container Type: TT - Cargo tank, tank trucks
Handling Method: T Chemical, physical, or biological treatment.
Specific Gravity: 1
Waste Code: D008
Waste Code 1_2: Not reported
Waste Code 1_3: Not reported
Waste Code 1_4: Not reported
Waste Code 1_5: Not reported
Waste Code 1_6: Not reported

Z142
SSE
< 1/8
0.122 mi.
646 ft.

LOT 7511,TAXBLOCK 1734
821 BEDFORD AVENUE
BROOKLYN, NY 11205
Site 3 of 9 in cluster Z

NY E DESIGNATION **S117676581**
N/A

Relative:
Higher
Actual:
31 ft.

E DESIGNATION:
Name: LOT 7511,TAXBLOCK 1734
Address: 821 BEDFORD AVENUE
City,State,Zip: BROOKLYN, NY 11205
Tax Lot(s): 7511
Tax Block: 1734
Borough Code: BK
E-No: E-102
Effective Date: 5/9/2001
Satisfaction Date: Not reported
Ceqr Number: 00DCP015K
Ulurp Number: 000109 ZMK000109 ZMK
Zoning Map No: 12d, 13b

Description: Underground Gasoline Storage Tanks* Testing Protocol.
Lot Remediation Date: Not reported

MAP FINDINGS

Map ID Direction Distance Elevation	Site	Database(s)	EDR ID Number EPA ID Number
Z143 SSE < 1/8 0.122 mi. 646 ft.	821 BEDFORD AVENUE 821 BEDFORD AVENUE NEW YORK CITY, NY Site 4 of 9 in cluster Z	NY VCP	S118943196 N/A
Relative: Higher	VCP NYC: Project ID: 12TMP0156K, 12EHAZ156K, 12CVCP057K		
Actual: 31 ft.	Name: 821 BEDFORD AVENUE Address: 821 BEDFORD AVENUE City,State,Zip: NEW YORK CITY, NY Borough: Brooklyn		
V144 NNW < 1/8 0.122 mi. 646 ft.	LOT 7505,TAXBLOCK 2262 429 FLUSHING AVENUE BROOKLYN, NY 11205 Site 2 of 2 in cluster V	NY E DESIGNATION	S113453328 N/A
Relative: Lower	E DESIGNATION: Name: LOT 7505,TAXBLOCK 2262		
Actual: 14 ft.	Address: 429 FLUSHING AVENUE City,State,Zip: BROOKLYN, NY 11205 Tax Lot(s): 7505 Tax Block: 2262 Borough Code: BK E-No: E-102 Effective Date: 5/9/2001 Satisfaction Date: Not reported Ceqr Number: 00DCP015K Ulurp Number: 000109 ZMK000109 ZMK Zoning Map No: 12d, 13b		
	Description: Underground Gasoline Storage Tanks* Testing Protocol. Lot Remediation Date: Not reported		
	Description: Window Wall Attenuation & Alternate Ventilation Lot Remediation Date: Not reported		
AD145 ESE < 1/8 0.123 mi. 648 ft.	CON EDISON - PARK AVENUE PARK AVE & WALWORTH ST BROOKLYN, NY 11206 Site 2 of 2 in cluster AD	PA MANIFEST	S123093066 N/A
Relative: Lower	Manifest Details: Year: 2017		
Actual: 19 ft.	Manifest Number: 009797845FLE Manifest Type: TSD Copy Generator EPA Id: NYP005031992 Generator Date: 02/12/2017 Mailing Address: Not reported Mailing City,St,Zip: Not reported Contact Name: Not reported Contact Phone: Not reported TSD EPA Id: Not reported TSD Date: Not reported TSD Facility Name: Republic Environmental Systems (Pennsylvania) LLC		

Map ID
Direction
Distance
Elevation

MAP FINDINGS

Site

Database(s)

EDR ID Number
EPA ID Number

CON EDISON - PARK AVENUE (Continued)

S123093066

TSD Facility Address: 2869 Sandstone Dr
TSD Facility City: Hatfield
TSD Facility State: PA
Facility Telephone: Not reported
Page Number: 1
Line Number: 1
Waste Number: D008
Container Number: 1
Container Type: Cargo tanks (tank trucks)
Waste Quantity: 640
Unit: Pounds
Handling Code: Not reported
TSP EPA Id: PAD085690592
Date TSP Sig: Not reported

AC146
North
< 1/8
0.123 mi.
649 ft.

LOT 30,TAXBLOCK 2262
724 BEDFORD AVENUE
BROOKLYN, NY 11206
Site 2 of 3 in cluster AC

NY E DESIGNATION **S108075054**
N/A

Relative:
Lower
Actual:
13 ft.

E DESIGNATION:
Name: LOT 30,TAXBLOCK 2262
Address: 724 BEDFORD AVENUE
City,State,Zip: BROOKLYN, NY 11206
Tax Lot(s): 30
Tax Block: 2262
Borough Code: BK
E-No: E-102
Effective Date: 5/9/2001
Satisfaction Date: Not reported
Ceqr Number: 00DCP015K
Ulurp Number: 000109 ZMK000109 ZMK
Zoning Map No: 12d, 13b

Description: Window Wall Attenuation & Alternate Ventilation
Lot Remediation Date: Not reported

AC147
North
< 1/8
0.123 mi.
649 ft.

724 BEDFORD AVENUE
724 BEDFORD AVENUE
NEW YORK CITY, NY
Site 3 of 3 in cluster AC

NY VCP **S126339410**
N/A

Relative:
Lower
Actual:
13 ft.

VCP NYC:
Project ID: 14TMP0413K, 14ENOS413K
Name: 724 BEDFORD AVENUE
Address: 724 BEDFORD AVENUE
City,State,Zip: NEW YORK CITY, NY
Borough: Brooklyn

MAP FINDINGS

Map ID
 Direction
 Distance
 Elevation

Site

Database(s)

EDR ID Number
 EPA ID Number

AH148
West
< 1/8
0.124 mi.
654 ft.

IFO 791 KENT AVENUE
PARK AVE / LIT. NASSAU
BROOKLYN, NY

NY Spills **S102149473**
N/A

Site 1 of 4 in cluster AH

Relative:
Higher
Actual:
28 ft.

SPILLS:

Name: IFO 791 KENT AVENUE
 Address: PARK AVE / LIT. NASSAU
 City,State,Zip: BROOKLYN, NY
 Spill Number/Closed Date: 9414397 / 2003-04-15
 Facility ID: 9414397
 Facility Type: ER
 DER Facility ID: 215827
 Site ID: 264845
 DEC Region: 2
 Spill Cause: Unknown
 Spill Class: C4
 SWIS: 2401
 Spill Date: 1995-01-31
 Investigator: MCTIBBE
 Referred To: Not reported
 Reported to Dept: 1995-01-31
 CID: Not reported
 Water Affected: Not reported
 Spill Source: Commercial Vehicle
 Spill Notifier: Other
 Cleanup Ceased: Not reported
 Cleanup Meets Std: False
 Last Inspection: Not reported
 Recommended Penalty: False
 UST Trust: False
 Remediation Phase: 0
 Date Entered In Computer: 1995-02-03
 Spill Record Last Update: 2003-04-15
 Spiller Name: Not reported
 Spiller Company: UNKNOWN/FROM KENT AVE
 Spiller Address: Not reported
 Spiller Company: 001
 Contact Name: Not reported
 DEC Memo: "Prior to Sept, 2004 data translation this spill Lead_DEC Field was TIBBE 10/10/95: This is additional information about material spilled from the translation of the old spill file: DYE MATERIAL. HANDLED BY NYC DEP."
 Remarks: "SPILLED FROM 55 GALLON DRUM LABELED TOXIC MATERIAL. DEP ENROUTED."

All Materials:

Site ID: 264845
 Operable Unit ID: 1011802
 Operable Unit: 01
 Material ID: 373139
 Material Code: 0066A
 Material Name: unknown petroleum
 Case No.: Not reported
 Material FA: Petroleum
 Quantity: 55.00
 Units: G
 Recovered: .00
 Oxygenate: Not reported

Map ID
 Direction
 Distance
 Elevation

MAP FINDINGS

Site

Database(s)

EDR ID Number
 EPA ID Number

AF149
SE
 < 1/8
 0.124 mi.
 657 ft.

CON EDISON SERVICE BOX: 10674
92 SPENCER ST
BROOKLYN, NY 11205
Site 3 of 3 in cluster AF

RCRA NonGen / NLR **1016677504**
FINDS **NYP004311411**
ECHO
NY MANIFEST

Relative:
Higher
Actual:
29 ft.

RCRA NonGen / NLR:	
Date Form Received by Agency:	2013-06-13 00:00:00.0
Handler Name:	CON EDISON SERVICE BOX: 10674
Handler Address:	92 SPENCER ST
Handler City,State,Zip:	BROOKLYN, NY 11205
EPA ID:	NYP004311411
Contact Name:	ANTHONY SIGNORE
Contact Address:	Not reported
Contact City,State,Zip:	Not reported
Contact Telephone:	718-666-4714
Contact Fax:	Not reported
Contact Email:	Not reported
Contact Title:	GENERAL UTILITY WORKER L1-2
EPA Region:	02
Land Type:	Private
Federal Waste Generator Description:	Not a generator, verified
Non-Notifier:	Not reported
Biennial Report Cycle:	Not reported
Accessibility:	Not reported
Active Site Indicator:	Not reported
State District Owner:	NY
State District:	NYSDEC R2
Mailing Address:	VING PL, RM 828
Mailing City,State,Zip:	NEW YORK, NY 10003
Owner Name:	Not reported
Owner Type:	Not reported
Operator Name:	Not reported
Operator Type:	Not reported
Short-Term Generator Activity:	No
Importer Activity:	No
Mixed Waste Generator:	No
Transporter Activity:	No
Transfer Facility Activity:	No
Recycler Activity with Storage:	No
Small Quantity On-Site Burner Exemption:	No
Smelting Melting and Refining Furnace Exemption:	No
Underground Injection Control:	No
Off-Site Waste Receipt:	No
Universal Waste Indicator:	No
Universal Waste Destination Facility:	No
Federal Universal Waste:	No
Active Site Fed-Reg Treatment Storage and Disposal Facility:	Not reported
Active Site Converter Treatment storage and Disposal Facility:	Not reported
Active Site State-Reg Treatment Storage and Disposal Facility:	Not reported
Active Site State-Reg Handler:	---
Federal Facility Indicator:	Not reported
Hazardous Secondary Material Indicator:	NN
Sub-Part K Indicator:	Not reported
Commercial TSD Indicator:	No
Treatment Storage and Disposal Type:	Not reported
2018 GPRA Permit Baseline:	Not on the Baseline
2018 GPRA Renewals Baseline:	Not on the Baseline
Permit Renewals Workload Universe:	Not reported

Map ID
 Direction
 Distance
 Elevation

MAP FINDINGS

Site

Database(s)

EDR ID Number
 EPA ID Number

CON EDISON SERVICE BOX: 10674 (Continued)

1016677504

Permit Workload Universe:	Not reported
Permit Progress Universe:	Not reported
Post-Closure Workload Universe:	Not reported
Closure Workload Universe:	Not reported
202 GPRA Corrective Action Baseline:	No
Corrective Action Workload Universe:	No
Subject to Corrective Action Universe:	No
Non-TSDFs Where RCRA CA has Been Imposed Universe:	No
TSDFs Potentially Subject to CA Under 3004 (u)/(v) Universe:	No
TSDFs Only Subject to CA under Discretionary Auth Universe:	No
Corrective Action Priority Ranking:	No NCAPS ranking
Environmental Control Indicator:	No
Institutional Control Indicator:	No
Human Exposure Controls Indicator:	N/A
Groundwater Controls Indicator:	N/A
Operating TSDF Universe:	Not reported
Full Enforcement Universe:	Not reported
Significant Non-Complier Universe:	No
Unaddressed Significant Non-Complier Universe:	No
Addressed Significant Non-Complier Universe:	No
Significant Non-Complier With a Compliance Schedule Universe:	No
Financial Assurance Required:	Not reported
Handler Date of Last Change:	2014-04-02 12:56:58.0
Recognized Trader-Importer:	No
Recognized Trader-Exporter:	No
Importer of Spent Lead Acid Batteries:	No
Exporter of Spent Lead Acid Batteries:	No
Recycler Activity Without Storage:	Not reported
Manifest Broker:	Not reported
Sub-Part P Indicator:	No

Historic Generators:

Receive Date:	2013-05-13 00:00:00.0
Handler Name:	CON EDISON SERVICE BOX: 10674
Federal Waste Generator Description:	Conditionally Exempt Small Quantity Generator
State District Owner:	NY
Large Quantity Handler of Universal Waste:	No
Recognized Trader Importer:	No
Recognized Trader Exporter:	No
Spent Lead Acid Battery Importer:	No
Spent Lead Acid Battery Exporter:	No
Current Record:	No
Non Storage Recycler Activity:	Not reported
Electronic Manifest Broker:	Not reported

Receive Date:	2013-06-13 00:00:00.0
Handler Name:	CON EDISON SERVICE BOX: 10674
Federal Waste Generator Description:	Not a generator, verified
State District Owner:	NY
Large Quantity Handler of Universal Waste:	No
Recognized Trader Importer:	No
Recognized Trader Exporter:	No
Spent Lead Acid Battery Importer:	No
Spent Lead Acid Battery Exporter:	No
Current Record:	Yes
Non Storage Recycler Activity:	Not reported

Map ID
Direction
Distance
Elevation

MAP FINDINGS

Site

Database(s)

EDR ID Number
EPA ID Number

CON EDISON SERVICE BOX: 10674 (Continued)

1016677504

Electronic Manifest Broker: Not reported

List of NAICS Codes and Descriptions:
NAICS Codes: No NAICS Codes Found

Facility Has Received Notices of Violations:
Violations: No Violations Found

Evaluation Action Summary:
Evaluations: No Evaluations Found

FINDS:

Registry ID: 110058875613

Click Here:

Environmental Interest/Information System:

RCRAInfo is a national information system that supports the Resource Conservation and Recovery Act (RCRA) program through the tracking of events and activities related to facilities that generate, transport, and treat, store, or dispose of hazardous waste. RCRAInfo allows RCRA program staff to track the notification, permit, compliance, and corrective action activities required under RCRA.

[Click this hyperlink](#) while viewing on your computer to access additional FINDS: detail in the EDR Site Report.

ECHO:

Envid: 1016677504
Registry ID: 110058875613
DFR URL: <http://echo.epa.gov/detailed-facility-report?fid=110058875613>
Name: CON EDISON SERVICE BOX: 10674
Address: 92 SPENCER ST
City,State,Zip: BROOKLYN, NY 11205

NY MANIFEST:

Name: CON EDISON
Address: 92 SPENCER ST
City,State,Zip: BROOKLYN, NY 11205
Country: USA
EPA ID: NYP004311411
Facility Status: Not reported
Location Address 1: 92 SPENCER ST
Code: BP
Location Address 2: Not reported
Total Tanks: Not reported
Location City: BROOKLYN
Location State: NY
Location Zip: 11205
Location Zip 4: Not reported

NY MANIFEST:

EPAID: NYP004311411
Mailing Name: CON EDISON
Mailing Contact: CON EDISON

Map ID
Direction
Distance
Elevation

MAP FINDINGS

Site

Database(s)

EDR ID Number
EPA ID Number

CON EDISON SERVICE BOX: 10674 (Continued)

1016677504

Mailing Address 1: 4 IRVING PLACE 15TH FLOOR
Mailing Address 2: Not reported
Mailing City: NEW YORK
Mailing State: NY
Mailing Zip: 10003
Mailing Zip 4: Not reported
Mailing Country: USA
Mailing Phone: 2124603770

NY MANIFEST:

Document ID: Not reported
Manifest Status: Not reported
seq: Not reported
Year: Not reported
Trans1 State ID: NJD003812047
Trans2 State ID: Not reported
Generator Ship Date: 05/13/2013
Trans1 Recv Date: 05/13/2013
Trans2 Recv Date: Not reported
TSD Site Recv Date: 05/14/2013
Part A Recv Date: Not reported
Part B Recv Date: Not reported
Generator EPA ID: NYP004311411
Trans1 EPA ID: Not reported
Trans2 EPA ID: Not reported
TSD ID 1: NJD991291105
TSD ID 2: Not reported
Manifest Tracking Number: 002017519GBF
Import Indicator: N
Export Indicator: N
Discr Quantity Indicator: N
Discr Type Indicator: N
Discr Residue Indicator: N
Discr Partial Reject Indicator: N
Discr Full Reject Indicator: N
Manifest Ref Number: Not reported
Alt Facility RCRA ID: Not reported
Alt Facility Sign Date: Not reported
MGMT Method Type Code: H141
Waste Code: Not reported
Waste Code: Not reported
Waste Code: Not reported
Waste Code: Not reported
Waste Code: Not reported
Waste Code: Not reported
Quantity: 80
Units: G - Gallons (liquids only)* (8.3 pounds)
Number of Containers: 1
Container Type: TT - Cargo tank, tank trucks
Handling Method: T Chemical, physical, or biological treatment.
Specific Gravity: 1
Waste Code: D008
Waste Code 1_2: Not reported
Waste Code 1_3: Not reported
Waste Code 1_4: Not reported
Waste Code 1_5: Not reported
Waste Code 1_6: Not reported

Map ID
 Direction
 Distance
 Elevation

MAP FINDINGS

EDR ID Number
 EPA ID Number

Y150 NE 1/8-1/4 0.126 mi. 666 ft.	FORMER TECHTRONICS ECOLOGICAL CORP. 8 WALWORTH STREET BROOKLYN, NY 11205 Site 4 of 5 in cluster Y	NY SHWS	S120706231 N/A
--	--	----------------	---------------------------------

Relative:
Lower

Actual:
15 ft.

SHWS:

Name: FORMER TECHTRONICS ECOLOGICAL CORP.
Address: 8 WALWORTH STREET
City,State,Zip: BROOKLYN, NY 11205
Program: HW
Site Code: 529340
Classification: N
Region: 2
Acres: 0.090
HW Code: 224239
Record Add: 06/23/2016
Record Upd: 11/12/2020
Updated By: HMDUDEK

Site Description: "This site is being managed under BCP site C224239. "
Env Problem: "Nature and Extent of Contamination: The chlorinated solvent compounds tetrachloroethylene (PCE) and its breakdown products trichloroethene (TCE) and cis-1,2-dichloroethene (cis-1,2-DCE), as well as other volatile organic compounds (VOCs) were detected in soil and groundwater samples during investigation in December 2007. Soil Chlorinated solvents were detected in one soil sample collected from above the water table at concentrations exceeding unrestricted use soil cleanup objectives: PCE (4.3 parts per million, or ppm) and TCE (0.87 ppm). Groundwater Chlorinated solvents were detected in all four groundwater samples collected at the site: PCE ranges from 17 to 30,845 parts per billion, or ppb; TCE ranges from 31 to 48,675 ppb; and cis-1,2-DCE ranges from 7 to 164,000 ppb. Non-chlorinated VOCs were detected in one groundwater sample (MW-2): toluene (75,488 ppb), ethylbenzene (4,393 ppb) and xylene (17,405 ppb). Significant Threat: A significant threat determination will be made following completion of a site characterization."

Health Problem: "As information for this site becomes available, it will be reviewed by the NYSDOH to determine if site contamination presents public health exposure concerns."

Dump: Not reported
Structure: Not reported
Lagoon: Not reported
Landfill: Not reported
Pond: Not reported
Disp Start: Not reported
Disp Term: Not reported
Lat/Long: Not reported
Dell: Not reported
Record Add: Not reported
Record Upd: Not reported
Updated By: Not reported
Own Op: 1
Sub Type: NNN
Owner Name: Fishel Miller
Owner Company: TOLDOS YEHUDAH, LLC
Owner Address: 182 Nostrand Ave
Owner Addr2: Not reported
Owner City,St,Zip: Brooklyn, NY 11205
Owner Country: United States of America

Map ID
Direction
Distance
Elevation

MAP FINDINGS

Site

Database(s)

EDR ID Number
EPA ID Number

FORMER TECHTRONICS ECOLOGICAL CORP. (Continued)

S120706231

HW Code: Not reported
Waste Type: Not reported
Waste Quantity: Not reported
Waste Code: Not reported
Crossref ID: Not reported
Cross Ref Type Code: Not reported
Cross Ref Type: Not reported
Record Added Date: Not reported
Record Updated: Not reported
Updated By: Not reported

**Y151
NE
1/8-1/4
0.126 mi.
666 ft.**

**TOLDOS YEHUDAH LLC
8 WALWORTH ST
BROOKLYN, NY 11205**

Site 5 of 5 in cluster Y

**CORRACTS 1000244308
NY BROWNFIELDS NYD000824334
RCRA NonGen / NLR
NY MANIFEST**

**Relative:
Lower
Actual:
15 ft.**

CORRACTS:

Name: TOLDOS YEHUDAH LLC
Address: 8 WALWORTH ST
Address 2: Not reported
EPA ID: NYD000824334
Area Name: SITEWIDE
Corrective Action: RFA COMPLETED
Actual Date: 00:00.0
Air Release Indicator: Not reported
Groundwater Release Indicator: Not reported
Soil Release Indicator: Not reported
Surface Water Release Indicator: Not reported

Name: TOLDOS YEHUDAH LLC
Address: 8 WALWORTH ST
Address 2: Not reported
EPA ID: NYD000824334
Area Name: SITEWIDE
Corrective Action: CA PRIORITIZATION-MEDIUM CA PRIORITY
Actual Date: 00:00.0
Air Release Indicator: Not reported
Groundwater Release Indicator: Not reported
Soil Release Indicator: Not reported
Surface Water Release Indicator: Not reported

BROWNFIELDS:

Name: 8 WALWORTH
Address: 8 WALWORTH STREET
City,State,Zip: BROOKLYN, NY 11205
Program: BCP
Site Code: 552969
Acres: 0.089
HW Code: C224239
SWIS: 2401
Town: New York City
Record Added Date: 06/21/2017
Record Updated Date: 11/12/2020
Update By: HMDUDEK
Site Description: "Location The Site (a.k.a. Former Techtronics Ecological Site, P Site No. 224239) is located in the Bedford Stuyvesant section of Kings

Map ID
Direction
Distance
Elevation

MAP FINDINGS

Site

Database(s)

EDR ID Number
EPA ID Number

TOLDOS YEHUDAH LLC (Continued)

1000244308

County and is comprised of a single tax parcel totaling 3,910 square feet (0.089 acres). The Site is located in the City of New York and Borough of Brooklyn. The Site is rectangular shaped with 78 feet of frontage along Walworth Street. The north, south and west sides of the property are bordered by warehouses and commercial / industrial buildings. Site Features The Site is improved with a 3,910 sf, 1-story masonry building constructed in 1982 (estimate). The building is divided into two sections each with its own access to the outside; the north section which was recently used as warehouse space and the south section which was used by an orthodox congregation for a prayer room. Current Zoning and Land Use Compliance with Current Zoning The property is currently zoned M1-2. M1 districts are often buffers between M2 or M3 districts and adjacent residential or commercial districts. M1 districts typically include light industrial uses, such as woodworking shops, repair shops, and wholesale service and storage facilities. Nearly all industrial uses are allowed in M1 districts if they meet the stringent M1 performance standards. Offices, hotels and most retail uses are also permitted. Certain community facilities, such as hospitals, are allowed in M1 districts only by special permit, but houses of worship are allowed as-of-right. The proposed project, which includes an office building, is compatible with the surrounding land use and will be in compliance with the current zoning. Compliance with Land Use Plans On May 9, 2001, the City Council approved the Flushing - Bedford rezoning action (CEQR No. 00DCP015K) covering 15 blocks in the Flushing Avenue and Bedford Avenue area of Community Districts 1 and 3 in the Bedford Stuyvesant neighborhood of Brooklyn. According to the Notice of Completion of The Final Environmental Impact Statement issued on March 16, 2001 by the NYC Planning Commission: The Flushing Bedford area, although zoned for manufacturing uses, contains a mix of residential uses, vacant land, open uses, auto-related uses, and commercial and industrial buildings. The rezoning area has experienced a significant decline in industrial activity over the last four decades resulting in an increase in auto related uses, junk yards and vacant land. Study findings indicate that over the last two decades, there has been a substantial growth in the residential population in the surrounding areas, resulting in a housing shortfall and increasing demand for new dwelling 'units. Since the mid 1980's there has been a marked increase in residential development, especially in the area north of Flushing Avenue. Although the existing manufacturing zoning does not permit as-of-right residential development, in recent years there has been new residential development in the area north of Flushing Avenue pursuant to zoning variances granted by the Board of Standards, and Appeals (BSA). In 1996 and 1998, two rezoning applications were approved changing the designation of a three block area immediately north of the rezoning area from manufacturing to residential. The presence of vacant and underutilized land, coupled with the increasing demand for housing in the adjacent communities, presents an opportunity for new residential development in this part of Brooklyn. The objectives of the rezoning were to: -provide opportunities for new residential development on vacant and under-utilized parcels; -bring existing non-conforming residential uses into conformance, and would allow for their enlargement; -allow for the continued presence and expansion of commercial and manufacturing uses; -permit the introduction of new commercial and manufacturing uses; and, -allow the residential re-use of underutilized and vacant land. In general, the action would provide the land use controls

Map ID
Direction
Distance
Elevation

MAP FINDINGS

Site

Database(s)

EDR ID Number
EPA ID Number

TOLDOS YEHUDAH LLC (Continued)

1000244308

necessary for appropriate residential development and the continued presence of viable manufacturing uses. The proposed project will be in full compliance with the current land use plans as identified in the Flushing Bedford Rezoning Action (CEQR No. 00DCP015K) adopted by the City on May 9, 2001. Past Use of the Site The historic use of the Site includes a storefront building, garage and residence from sometime prior to 1887 to sometime before to sometime before 1965 when a two-story residence remained on the south side of the Site and a single-story warehouse used for chemical drum storage was present on the north side of the Site. By 1977, the two-story residence was no longer present and the single story chemical drum storage warehouse remained on the north side of the Site. By 1982 the Site was redeveloped with a single-story paint mixing warehouse. The Site and adjacent properties have remained generally unchanged through the current day. This site was originally a P site (Former Techtronics Ecological Site, Site No. 224239). The site then entered the BCP program to complete the investigation and remedy. Site Geography and Geology The geologic setting of Long Island is well documented and consists of crystalline bedrock overlain by layers of unconsolidated deposits. According to geologic maps of the area created by the United States Geologic Survey (USGS), the bedrock in this area of Brooklyn is an igneous intrusive classified as the Ravenswood grano-diorite of middle Ordovician to middle Cambrian age. Unconsolidated sediments overlie the bedrock and consist of Pleistocene aged sand, gravel and silty clays, deposited by glacial-fluvial activity. Non-native fill materials consisting of dredge spoils, rubble and / or other materials have historically been used to reinforce and extend shoreline areas and to raise and improve the drainage of low lying areas. Subsurface soils at the Site consist of historic fill materials to a depth of approximately 4 to 6 feet below grade. Silty sand and gravel is present immediately below this layer. According to the USGS topographic map for the area (Brooklyn Quadrangle), the elevation of the property is approximately 20 feet above mean sea level. The topography within the immediate area slopes gradually from south to north. No portion of the Site is located within a designated flood zone area. The nearest moderate risk flood zone is located 800 feet to the northwest and the nearest high risk flood zone is located 950 feet to the northwest. "

Env Problem:

"Nature and Extent of Contamination: The chlorinated solvent compounds tetrachloroethylene (PCE) and its breakdown products trichloroethene (TCE) and cis-1,2-dichloroethene (cis-1,2-DCE), as well as other volatile organic compounds (VOCs) were detected in soil, groundwater, and soil vapor samples during the remedial investigation in 2018/19. Soil samples collected on site also contained elevated concentrations of Metals, Semi-Volatile Organic Compounds (SVOCs), and PCBs. Soil During the remedial investigation, eight (8) soil borings were collected throughout the site. Chlorinated Volatile Organic Compounds (CVOCs) were detected above Protection of Groundwater Soil Cleanup Objectives in all soil borings. Maximum PCE concentration of 3,200,000 ug/kg was found at SB-1708 (7-9 bgs). Maximum TCE concentration of 200,000 ug/kg was found at SB-1708 (7-9 bgs). Groundwater During the remedial investigation, five (5) monitoring wells were installed. CVOCs were detected in all five groundwater samples collected at the site: PCE ranges from 7,800 to 20,000 parts per billion, or ppb; TCE ranges from 1,800 to 11,000 ppb; and cis-1,2-DCE ranges from 270 to 11,000 ppb. The NYSDEC s list of 21 PFAS compounds was also analyzed as part

Map ID
Direction
Distance
Elevation

MAP FINDINGS

Site

Database(s)

EDR ID Number
EPA ID Number

TOLDOS YEHUDAH LLC (Continued)

1000244308

Health Problem:

of the remedial investigation. Combined PFOA PFOS concentrations ranged from 50 parts per trillion (ppt) in MW-1701 to 928 ppt in MW 1705. Soil Vapor As part of the remedial investigation, six (6) soil vapor samples were collected throughout the site. CVOCs were detected in all on-site samples. PCE ranged from 705 ug/m3 in SS-5 to 590,000 ug/m3 in SS-1. TCE concentrations ranged from 106 ug/m3 in SS-5 to 488,000 ug/m3 in SS-1. All sub-slab vapor samples also contained BTEX compounds. Significant Threat: A significant threat determination will be made following completion of a site characterization. "People may contact contaminated soils or groundwater if they dig below the surface. Contaminated groundwater at the site is not used for drinking or other purposes and this site is served by a public water supply that obtains water from a different source not affected by this contamination. Volatile organic compounds in soil vapor (air spaces within the soil) may move into overlying buildings and affect the indoor air quality. This process, which is similar to the movement of radon gas from the subsurface into the indoor air of buildings, is referred to as soil vapor intrusion. The site is currently vacant and redevelopment is planned. The potential exists for the inhalation of site contaminants due to soil vapor intrusion for future onsite buildings. Additional investigation is needed to determine whether actions are needed to address soil vapor intrusion in offsite structures."

Dump:	False
Structure:	False
Lagoon:	False
Landfill:	False
Pond:	False
Disp Start:	Not reported
Disp Term:	Not reported
Lat/Long:	Not reported
Dell:	Not reported
Record Add:	2017-10-20 12:52:00
Record Upd:	2020-01-02 14:24:00
Updated By:	AGFISCHE
Own Op:	1
Sub Type:	P02
Owner Name:	Fischel Miller
Owner Company:	Taldos Yehudah, LLC
Owner Address:	209 Harrison Ave
Owner Addr2:	Not reported
Owner City,St,Zip:	Brooklyn, NY 11206
Owner Country:	United States of America
Own Op:	Document Repository
Sub Type:	NNN
Owner Name:	Not reported
Owner Company:	Brooklyn Public Library - Bushwick Branch
Owner Address:	340 Bushwick Avenue
Owner Addr2:	Not reported
Owner City,St,Zip:	Brooklyn, NY 11206
Owner Country:	United States of America
Own Op:	6
Sub Type:	P02
Owner Name:	Fischel Miller
Owner Company:	Toldos Yehudah, LLC
Owner Address:	199 Lee Avenue, Suite 323
Owner Addr2:	Not reported

Map ID
Direction
Distance
Elevation

MAP FINDINGS

Site

Database(s)

EDR ID Number
EPA ID Number

TOLDOS YEHUDAH LLC (Continued)

1000244308

Owner City,St,Zip: Brooklyn, NY 11211
Owner Country: United States of America
Own Op: Document Repository
Sub Type: NNN
Owner Name: Not reported
Owner Company: Brooklyn Community Board 3
Owner Address: 1360 Fulton Street, Room 202
Owner Addr2: Not reported
Owner City,St,Zip: Brooklyn, NY 11216
Owner Country: United States of America
HW Code: C224239
Waste Type: tetrachloroethene (PCE)
Waste Quantity: UNKNOWN
Waste Code: Not reported
HW Code: C224239
Waste Type: trichloroethene (TCE)
Waste Quantity: UNKNOWN
Waste Code: Not reported
HW Code: C224239
Waste Type: dibenz[a,h]anthracene
Waste Quantity: UNKNOWN
Waste Code: Not reported
HW Code: C224239
Waste Type: mercury
Waste Quantity: UNKNOWN
Waste Code: Not reported
HW Code: C224239
Waste Type: PCB aroclor 1254
Waste Quantity: UNKNOWN
Waste Code: Not reported
Crossref ID: 231074
Cross Ref Type Code: 02
Cross Ref Type: HW Site ID
Record Added Date: 2019-02-06 16:03:00
Record Updated: 2019-02-06 16:08:00
Updated By: RECURLEY
Crossref ID: NYD000824334
Cross Ref Type Code: 06
Cross Ref Type: RCRA EPA ID No.
Record Added Date: 2019-02-06 16:08:00
Record Updated: 2019-02-06 16:08:00
Updated By: RECURLEY

RCRA NonGen / NLR:

Date Form Received by Agency: 2019-05-03 00:00:00.0
Handler Name: TOLDOS YEHUDAH LLC
Handler Address: 8 WALWORTH ST
Handler City,State,Zip: BROOKLYN, NY 11205
EPA ID: NYD000824334
Contact Name: Not reported
Contact Address: Not reported
Contact City,State,Zip: Not reported
Contact Telephone: Not reported
Contact Fax: Not reported
Contact Email: Not reported
Contact Title: Not reported
EPA Region: 02

Map ID
 Direction
 Distance
 Elevation

MAP FINDINGS

Site

Database(s)

EDR ID Number
 EPA ID Number

TOLDOS YEHUDAH LLC (Continued)

1000244308

Land Type:	Private
Federal Waste Generator Description:	Not a generator, verified
Non-Notifier:	Not reported
Biennial Report Cycle:	Not reported
Accessibility:	Not reported
Active Site Indicator:	Not reported
State District Owner:	NY
State District:	NYSDEC R2
Mailing Address:	Not reported
Mailing City, State, Zip:	Not reported
Owner Name:	Not reported
Owner Type:	Not reported
Operator Name:	Not reported
Operator Type:	Not reported
Short-Term Generator Activity:	No
Importer Activity:	No
Mixed Waste Generator:	No
Transporter Activity:	No
Transfer Facility Activity:	No
Recycler Activity with Storage:	No
Small Quantity On-Site Burner Exemption:	No
Smelting Melting and Refining Furnace Exemption:	No
Underground Injection Control:	No
Off-Site Waste Receipt:	No
Universal Waste Indicator:	No
Universal Waste Destination Facility:	No
Federal Universal Waste:	No
Active Site Fed-Reg Treatment Storage and Disposal Facility:	Not reported
Active Site Converter Treatment storage and Disposal Facility:	Not reported
Active Site State-Reg Treatment Storage and Disposal Facility:	Not reported
Active Site State-Reg Handler:	---
Federal Facility Indicator:	Not reported
Hazardous Secondary Material Indicator:	NN
Sub-Part K Indicator:	Not reported
Commercial TSD Indicator:	No
Treatment Storage and Disposal Type:	Storage
2018 GPRA Permit Baseline:	Not on the Baseline
2018 GPRA Renewals Baseline:	Not on the Baseline
Permit Renewals Workload Universe:	Not reported
Permit Workload Universe:	Not reported
Permit Progress Universe:	Storage
Post-Closure Workload Universe:	Not reported
Closure Workload Universe:	Not reported
202 GPRA Corrective Action Baseline:	No
Corrective Action Workload Universe:	No
Subject to Corrective Action Universe:	No
Non-TSDs Where RCRA CA has Been Imposed Universe:	No
TSDs Potentially Subject to CA Under 3004 (u)/(v) Universe:	No
TSDs Only Subject to CA under Discretionary Auth Universe:	No
Corrective Action Priority Ranking:	Medium
Environmental Control Indicator:	No
Institutional Control Indicator:	No
Human Exposure Controls Indicator:	N/A
Groundwater Controls Indicator:	N/A
Operating TSD Universe:	Not reported
Full Enforcement Universe:	Not reported
Significant Non-Complier Universe:	No

Map ID
Direction
Distance
Elevation

MAP FINDINGS

Site

Database(s)

EDR ID Number
EPA ID Number

TOLDOS YEHUDAH LLC (Continued)

1000244308

Unaddressed Significant Non-Complier Universe:	No
Addressed Significant Non-Complier Universe:	No
Significant Non-Complier With a Compliance Schedule Universe:	No
Financial Assurance Required:	Not reported
Handler Date of Last Change:	2019-05-03 12:24:38.0
Recognized Trader-Importer:	No
Recognized Trader-Exporter:	No
Importer of Spent Lead Acid Batteries:	No
Exporter of Spent Lead Acid Batteries:	No
Recycler Activity Without Storage:	No
Manifest Broker:	No
Sub-Part P Indicator:	No

Hazardous Waste Summary:

Waste Code: D001
Waste Description: IGNITABLE WASTE

Waste Code: F001
Waste Description: THE FOLLOWING SPENT HALOGENATED SOLVENTS USED IN DEGREASING: TETRACHLOROETHYLENE, TRICHLOROETHYLENE, METHYLENE CHLORIDE, 1,1,1-TRICHLOROETHANE, CARBON TETRACHLORIDE AND CHLORINATED FLUOROCARBONS; ALL SPENT SOLVENT MIXTURES/BLENDS USED IN DEGREASING CONTAINING, BEFORE USE, A TOTAL OF TEN PERCENT OR MORE (BY VOLUME) OF ONE OR MORE OF THE ABOVE HALOGENATED SOLVENTS OR THOSE SOLVENTS LISTED IN F002, F004, AND F005; AND STILL BOTTOMS FROM THE RECOVERY OF THESE SPENT SOLVENTS AND SPENT SOLVENT MIXTURES.

Waste Code: F002
Waste Description: THE FOLLOWING SPENT HALOGENATED SOLVENTS: TETRACHLOROETHYLENE, METHYLENE CHLORIDE, TRICHLOROETHYLENE, 1,1,1-TRICHLOROETHANE, CHLOROBENZENE, 1,1,2-TRICHLORO-1,2,2-TRIFLUOROETHANE, ORTHO-DICHLOROBENZENE, TRICHLOROFLUOROMETHANE, AND 1,1,2, TRICHLOROETHANE; ALL SPENT SOLVENT MIXTURES/BLENDS CONTAINING, BEFORE USE, A TOTAL OF TEN PERCENT OR MORE (BY VOLUME) OF ONE OR MORE OF THE ABOVE HALOGENATED SOLVENTS OR THOSE SOLVENTS LISTED IN F001, F004, AND F005; AND STILL BOTTOMS FROM THE RECOVERY OF THESE SPENT SOLVENTS AND SPENT SOLVENT MIXTURES.

Waste Code: F003
Waste Description: THE FOLLOWING SPENT NONHALOGENATED SOLVENTS: XYLENE, ACETONE, ETHYL ACETATE, ETHYL BENZENE, ETHYL ETHER, METHYL ISOBUTYL KETONE, N-BUTYL ALCOHOL, CYCLOHEXANONE, AND METHANOL; ALL SPENT SOLVENT MIXTURES/BLENDS CONTAINING, BEFORE USE, ONLY THE ABOVE SPENT NONHALOGENATED SOLVENTS; AND ALL SPENT SOLVENT MIXTURES/BLENDS CONTAINING, BEFORE USE, ONE OR MORE OF THE ABOVE NONHALOGENATED SOLVENTS, AND A TOTAL OF TEN PERCENT OR MORE (BY VOLUME) OF ONE OR MORE OF THOSE SOLVENTS LISTED IN F001, F002, F004, AND F005; AND STILL BOTTOMS FROM THE RECOVERY OF THESE SPENT SOLVENTS AND SPENT SOLVENT MIXTURES.

Waste Code: F005
Waste Description: THE FOLLOWING SPENT NONHALOGENATED SOLVENTS: TOLUENE, METHYL ETHYL KETONE, CARBON DISULFIDE, ISOBUTANOL, PYRIDINE, BENZENE, 2-ETHOXYETHANOL, AND 2-NITROPROPANE; ALL SPENT SOLVENT MIXTURES/BLENDS CONTAINING, BEFORE USE, A TOTAL OF TEN PERCENT OR MORE (BY VOLUME) OF ONE OR MORE OF THE ABOVE NONHALOGENATED SOLVENTS OR THOSE SOLVENTS

Map ID
Direction
Distance
Elevation

MAP FINDINGS

Site

Database(s)

EDR ID Number
EPA ID Number

TOLDOS YEHUDAH LLC (Continued)

1000244308

LISTED IN F001, F002, OR F004; AND STILL BOTTOMS FROM THE RECOVERY OF THESE SPENT SOLVENTS AND SPENT SOLVENT MIXTURES.

Handler - Owner Operator:

Owner/Operator Indicator:	Operator
Owner/Operator Name:	TECHTRONICS ECOLOGICAL CORP
Legal Status:	Private
Date Became Current:	Not reported
Date Ended Current:	Not reported
Owner/Operator Address:	501 FLUSHING AVE
Owner/Operator City,State,Zip:	OPERCITY, NY 99999
Owner/Operator Telephone:	212-624-5240
Owner/Operator Telephone Ext:	Not reported
Owner/Operator Fax:	Not reported
Owner/Operator Email:	Not reported

Owner/Operator Indicator:	Owner
Owner/Operator Name:	TOLDOS YEHUDA LLC
Legal Status:	Private
Date Became Current:	2012-07-17 00:00:00.
Date Ended Current:	Not reported
Owner/Operator Address:	8 WALWORTH ST
Owner/Operator City,State,Zip:	NEW YORK, NY 11205
Owner/Operator Telephone:	718-484-0061
Owner/Operator Telephone Ext:	Not reported
Owner/Operator Fax:	Not reported
Owner/Operator Email:	REALTY9099@GMAIL.COM

Owner/Operator Indicator:	Owner
Owner/Operator Name:	TWELVE WALWORTH STREET CORP
Legal Status:	Private
Date Became Current:	Not reported
Date Ended Current:	Not reported
Owner/Operator Address:	501 FLUSHING AVE
Owner/Operator City,State,Zip:	BROOKLYN, NY 11205
Owner/Operator Telephone:	212-624-5240
Owner/Operator Telephone Ext:	Not reported
Owner/Operator Fax:	Not reported
Owner/Operator Email:	Not reported

Owner/Operator Indicator:	Owner
Owner/Operator Name:	TWELVE WALWORTH STREET CORP
Legal Status:	Private
Date Became Current:	Not reported
Date Ended Current:	Not reported
Owner/Operator Address:	501 FLUSHING AVE
Owner/Operator City,State,Zip:	BROOKLYN, NY 11205
Owner/Operator Telephone:	212-624-5240
Owner/Operator Telephone Ext:	Not reported
Owner/Operator Fax:	Not reported
Owner/Operator Email:	Not reported

Owner/Operator Indicator:	Operator
Owner/Operator Name:	TOLDOS YEHUDA LLC
Legal Status:	Private
Date Became Current:	2012-07-17 00:00:00.
Date Ended Current:	Not reported

Map ID
Direction
Distance
Elevation

MAP FINDINGS

Site

Database(s)

EDR ID Number
EPA ID Number

TOLDOS YEHUDAH LLC (Continued)

1000244308

Owner/Operator Address: 8 WALWORTH ST
Owner/Operator City,State,Zip: NEW YORK, NY 11205
Owner/Operator Telephone: 718-484-0061
Owner/Operator Telephone Ext: Not reported
Owner/Operator Fax: Not reported
Owner/Operator Email: REALTY9099@GMAIL.COM

Owner/Operator Indicator: Operator
Owner/Operator Name: TECHTRONICS ECOLOGICAL CORP
Legal Status: Private
Date Became Current: Not reported
Date Ended Current: Not reported
Owner/Operator Address: 501 FLUSHING AVE
Owner/Operator City,State,Zip: OPERCITY, NY 99999
Owner/Operator Telephone: 212-624-5240
Owner/Operator Telephone Ext: Not reported
Owner/Operator Fax: Not reported
Owner/Operator Email: Not reported

Historic Generators:

Receive Date: 1980-11-19 00:00:00.0
Handler Name: TECHTRONICS ECOLOGICAL CORP
Federal Waste Generator Description: Not a generator, verified
State District Owner: NY
Large Quantity Handler of Universal Waste: No
Recognized Trader Importer: No
Recognized Trader Exporter: No
Spent Lead Acid Battery Importer: No
Spent Lead Acid Battery Exporter: No
Current Record: No
Non Storage Recycler Activity: Not reported
Electronic Manifest Broker: Not reported

Receive Date: 1999-07-08 00:00:00.0
Handler Name: TECHTRONICS ECOLOGICAL CORP
Federal Waste Generator Description: Not a generator, verified
State District Owner: NY
Large Quantity Handler of Universal Waste: No
Recognized Trader Importer: No
Recognized Trader Exporter: No
Spent Lead Acid Battery Importer: No
Spent Lead Acid Battery Exporter: No
Current Record: No
Non Storage Recycler Activity: Not reported
Electronic Manifest Broker: Not reported

Receive Date: 2006-01-01 00:00:00.0
Handler Name: TECHTRONICS ECOLOGICAL CORP
Federal Waste Generator Description: Not a generator, verified
State District Owner: NY
Large Quantity Handler of Universal Waste: No
Recognized Trader Importer: No
Recognized Trader Exporter: No
Spent Lead Acid Battery Importer: No
Spent Lead Acid Battery Exporter: No
Current Record: No
Non Storage Recycler Activity: Not reported

Map ID
Direction
Distance
Elevation

MAP FINDINGS

Site

Database(s)

EDR ID Number
EPA ID Number

TOLDOS YEHUDAH LLC (Continued)

1000244308

Electronic Manifest Broker: Not reported

Receive Date: 2007-01-01 00:00:00.0
Handler Name: TECHTRONICS ECOLOGICAL CORP
Federal Waste Generator Description: Not a generator, verified
State District Owner: NY
Large Quantity Handler of Universal Waste: No
Recognized Trader Importer: No
Recognized Trader Exporter: No
Spent Lead Acid Battery Importer: No
Spent Lead Acid Battery Exporter: No
Current Record: No
Non Storage Recycler Activity: Not reported
Electronic Manifest Broker: Not reported

Receive Date: 2019-05-03 00:00:00.0
Handler Name: TOLDOS YEHUDAH LLC
Federal Waste Generator Description: Not a generator, verified
State District Owner: NY
Large Quantity Handler of Universal Waste: No
Recognized Trader Importer: No
Recognized Trader Exporter: No
Spent Lead Acid Battery Importer: No
Spent Lead Acid Battery Exporter: No
Current Record: Yes
Non Storage Recycler Activity: No
Electronic Manifest Broker: No

Receive Date: 1980-08-18 00:00:00.0
Handler Name: TECHTRONICS ECOLOGICAL CORP
Federal Waste Generator Description: Large Quantity Generator
State District Owner: NY
Large Quantity Handler of Universal Waste: No
Recognized Trader Importer: No
Recognized Trader Exporter: No
Spent Lead Acid Battery Importer: No
Spent Lead Acid Battery Exporter: No
Current Record: No
Non Storage Recycler Activity: Not reported
Electronic Manifest Broker: Not reported

Receive Date: 2018-08-22 00:00:00.0
Handler Name: TOLDOS YEHUDAH LLC
Federal Waste Generator Description: Large Quantity Generator
State District Owner: NY
Large Quantity Handler of Universal Waste: No
Recognized Trader Importer: No
Recognized Trader Exporter: No
Spent Lead Acid Battery Importer: No
Spent Lead Acid Battery Exporter: No
Current Record: No
Non Storage Recycler Activity: No
Electronic Manifest Broker: No

List of NAICS Codes and Descriptions:

NAICS Code: 32551
NAICS Description: PAINT AND COATING MANUFACTURING

Map ID
Direction
Distance
Elevation

MAP FINDINGS

Site

Database(s)

EDR ID Number
EPA ID Number

TOLDOS YEHUDAH LLC (Continued)

1000244308

NAICS Code: 813110
NAICS Description: RELIGIOUS ORGANIZATIONS

Facility Has Received Notices of Violation:

Found Violation: No
Agency Which Determined Violation: Not reported
Violation Short Description: Not reported
Date Violation was Determined: Not reported
Actual Return to Compliance Date: Not reported
Return to Compliance Qualifier: Not reported
Violation Responsible Agency: Not reported
Scheduled Compliance Date: Not reported
Enforcement Identifier: Not reported
Date of Enforcement Action: Not reported
Enforcement Responsible Agency: Not reported
Enforcement Docket Number: Not reported
Enforcement Attorney: Not reported
Corrective Action Component: Not reported
Appeal Initiated Date: Not reported
Appeal Resolution Date: Not reported
Disposition Status Date: Not reported
Disposition Status: Not reported
Disposition Status Description: Not reported
Consent/Final Order Sequence Number: Not reported
Consent/Final Order Respondent Name: Not reported
Consent/Final Order Lead Agency: Not reported
Enforcement Type: Not reported
Enforcement Responsible Person: Not reported
Enforcement Responsible Sub-Organization: Not reported
SEP Sequence Number: Not reported
SEP Expenditure Amount: Not reported
SEP Scheduled Completion Date: Not reported
SEP Actual Date: Not reported
SEP Defaulted Date: Not reported
SEP Type: Not reported
SEP Type Description: Not reported
Proposed Amount: Not reported
Final Monetary Amount: Not reported
Paid Amount: Not reported
Final Count: Not reported
Final Amount: Not reported

Found Violation: Yes
Agency Which Determined Violation: State
Violation Short Description: Permits - Application
Date Violation was Determined: 1984-03-09 00:00:00.0
Actual Return to Compliance Date: 1984-11-21 00:00:00.0
Return to Compliance Qualifier: Observed
Violation Responsible Agency: State
Scheduled Compliance Date: 1984-10-20 00:00:00.0
Enforcement Identifier: 001
Date of Enforcement Action: 1984-09-20 00:00:00.0
Enforcement Responsible Agency: State
Enforcement Docket Number: Not reported
Enforcement Attorney: Not reported
Corrective Action Component: No
Appeal Initiated Date: Not reported

Map ID
Direction
Distance
Elevation

MAP FINDINGS

Site

Database(s)

EDR ID Number
EPA ID Number

TOLDOS YEHUDAH LLC (Continued)

1000244308

Appeal Resolution Date:	Not reported
Disposition Status Date:	Not reported
Disposition Status:	Not reported
Disposition Status Description:	Not reported
Consent/Final Order Sequence Number:	Not reported
Consent/Final Order Respondent Name:	Not reported
Consent/Final Order Lead Agency:	Not reported
Enforcement Type:	WRITTEN INFORMAL
Enforcement Responsible Person:	NYDEC
Enforcement Responsible Sub-Organization:	Not reported
SEP Sequence Number:	Not reported
SEP Expenditure Amount:	Not reported
SEP Scheduled Completion Date:	Not reported
SEP Actual Date:	Not reported
SEP Defaulted Date:	Not reported
SEP Type:	Not reported
SEP Type Description:	Not reported
Proposed Amount:	Not reported
Final Monetary Amount:	Not reported
Paid Amount:	Not reported
Final Count:	Not reported
Final Amount:	Not reported
Found Violation:	No
Agency Which Determined Violation:	Not reported
Violation Short Description:	Not reported
Date Violation was Determined:	Not reported
Actual Return to Compliance Date:	Not reported
Return to Compliance Qualifier:	Not reported
Violation Responsible Agency:	Not reported
Scheduled Compliance Date:	Not reported
Enforcement Identifier:	Not reported
Date of Enforcement Action:	Not reported
Enforcement Responsible Agency:	Not reported
Enforcement Docket Number:	Not reported
Enforcement Attorney:	Not reported
Corrective Action Component:	Not reported
Appeal Initiated Date:	Not reported
Appeal Resolution Date:	Not reported
Disposition Status Date:	Not reported
Disposition Status:	Not reported
Disposition Status Description:	Not reported
Consent/Final Order Sequence Number:	Not reported
Consent/Final Order Respondent Name:	Not reported
Consent/Final Order Lead Agency:	Not reported
Enforcement Type:	Not reported
Enforcement Responsible Person:	Not reported
Enforcement Responsible Sub-Organization:	Not reported
SEP Sequence Number:	Not reported
SEP Expenditure Amount:	Not reported
SEP Scheduled Completion Date:	Not reported
SEP Actual Date:	Not reported
SEP Defaulted Date:	Not reported
SEP Type:	Not reported
SEP Type Description:	Not reported
Proposed Amount:	Not reported
Final Monetary Amount:	Not reported

Map ID
Direction
Distance
Elevation

MAP FINDINGS

Site

Database(s)

EDR ID Number
EPA ID Number

TOLDOS YEHUDAH LLC (Continued)

1000244308

Paid Amount:	Not reported
Final Count:	Not reported
Final Amount:	Not reported
Found Violation:	Yes
Agency Which Determined Violation:	EPA
Violation Short Description:	Generators - General
Date Violation was Determined:	1985-02-21 00:00:00.0
Actual Return to Compliance Date:	1990-06-06 00:00:00.0
Return to Compliance Qualifier:	Observed
Violation Responsible Agency:	EPA
Scheduled Compliance Date:	Not reported
Enforcement Identifier:	Not reported
Date of Enforcement Action:	Not reported
Enforcement Responsible Agency:	Not reported
Enforcement Docket Number:	Not reported
Enforcement Attorney:	Not reported
Corrective Action Component:	Not reported
Appeal Initiated Date:	Not reported
Appeal Resolution Date:	Not reported
Disposition Status Date:	Not reported
Disposition Status:	Not reported
Disposition Status Description:	Not reported
Consent/Final Order Sequence Number:	Not reported
Consent/Final Order Respondent Name:	Not reported
Consent/Final Order Lead Agency:	Not reported
Enforcement Type:	Not reported
Enforcement Responsible Person:	Not reported
Enforcement Responsible Sub-Organization:	Not reported
SEP Sequence Number:	Not reported
SEP Expenditure Amount:	Not reported
SEP Scheduled Completion Date:	Not reported
SEP Actual Date:	Not reported
SEP Defaulted Date:	Not reported
SEP Type:	Not reported
SEP Type Description:	Not reported
Proposed Amount:	Not reported
Final Monetary Amount:	Not reported
Paid Amount:	Not reported
Final Count:	Not reported
Final Amount:	Not reported
Found Violation:	Yes
Agency Which Determined Violation:	EPA
Violation Short Description:	Generators - Manifest
Date Violation was Determined:	1985-05-16 00:00:00.0
Actual Return to Compliance Date:	1986-07-16 00:00:00.0
Return to Compliance Qualifier:	Observed
Violation Responsible Agency:	EPA
Scheduled Compliance Date:	Not reported
Enforcement Identifier:	Not reported
Date of Enforcement Action:	Not reported
Enforcement Responsible Agency:	Not reported
Enforcement Docket Number:	Not reported
Enforcement Attorney:	Not reported
Corrective Action Component:	Not reported
Appeal Initiated Date:	Not reported

Map ID
Direction
Distance
Elevation

MAP FINDINGS

Site

Database(s)

EDR ID Number
EPA ID Number

TOLDOS YEHUDAH LLC (Continued)

1000244308

Appeal Resolution Date:	Not reported
Disposition Status Date:	Not reported
Disposition Status:	Not reported
Disposition Status Description:	Not reported
Consent/Final Order Sequence Number:	Not reported
Consent/Final Order Respondent Name:	Not reported
Consent/Final Order Lead Agency:	Not reported
Enforcement Type:	Not reported
Enforcement Responsible Person:	Not reported
Enforcement Responsible Sub-Organization:	Not reported
SEP Sequence Number:	Not reported
SEP Expenditure Amount:	Not reported
SEP Scheduled Completion Date:	Not reported
SEP Actual Date:	Not reported
SEP Defaulted Date:	Not reported
SEP Type:	Not reported
SEP Type Description:	Not reported
Proposed Amount:	Not reported
Final Monetary Amount:	Not reported
Paid Amount:	Not reported
Final Count:	Not reported
Final Amount:	Not reported
Found Violation:	No
Agency Which Determined Violation:	Not reported
Violation Short Description:	Not reported
Date Violation was Determined:	Not reported
Actual Return to Compliance Date:	Not reported
Return to Compliance Qualifier:	Not reported
Violation Responsible Agency:	Not reported
Scheduled Compliance Date:	Not reported
Enforcement Identifier:	Not reported
Date of Enforcement Action:	Not reported
Enforcement Responsible Agency:	Not reported
Enforcement Docket Number:	Not reported
Enforcement Attorney:	Not reported
Corrective Action Component:	Not reported
Appeal Initiated Date:	Not reported
Appeal Resolution Date:	Not reported
Disposition Status Date:	Not reported
Disposition Status:	Not reported
Disposition Status Description:	Not reported
Consent/Final Order Sequence Number:	Not reported
Consent/Final Order Respondent Name:	Not reported
Consent/Final Order Lead Agency:	Not reported
Enforcement Type:	Not reported
Enforcement Responsible Person:	Not reported
Enforcement Responsible Sub-Organization:	Not reported
SEP Sequence Number:	Not reported
SEP Expenditure Amount:	Not reported
SEP Scheduled Completion Date:	Not reported
SEP Actual Date:	Not reported
SEP Defaulted Date:	Not reported
SEP Type:	Not reported
SEP Type Description:	Not reported
Proposed Amount:	Not reported
Final Monetary Amount:	Not reported

Map ID
Direction
Distance
Elevation

MAP FINDINGS

Site

Database(s)

EDR ID Number
EPA ID Number

TOLDOS YEHUDAH LLC (Continued)

1000244308

Paid Amount:	Not reported
Final Count:	Not reported
Final Amount:	Not reported
Found Violation:	Yes
Agency Which Determined Violation:	State
Violation Short Description:	Generators - Manifest
Date Violation was Determined:	1987-01-15 00:00:00.0
Actual Return to Compliance Date:	1987-01-17 00:00:00.0
Return to Compliance Qualifier:	Observed
Violation Responsible Agency:	State
Scheduled Compliance Date:	1987-01-17 00:00:00.0
Enforcement Identifier:	007
Date of Enforcement Action:	1987-01-15 00:00:00.0
Enforcement Responsible Agency:	State
Enforcement Docket Number:	Not reported
Enforcement Attorney:	Not reported
Corrective Action Component:	No
Appeal Initiated Date:	Not reported
Appeal Resolution Date:	Not reported
Disposition Status Date:	Not reported
Disposition Status:	Not reported
Disposition Status Description:	Not reported
Consent/Final Order Sequence Number:	Not reported
Consent/Final Order Respondent Name:	Not reported
Consent/Final Order Lead Agency:	Not reported
Enforcement Type:	WRITTEN INFORMAL
Enforcement Responsible Person:	NYDEC
Enforcement Responsible Sub-Organization:	Not reported
SEP Sequence Number:	Not reported
SEP Expenditure Amount:	Not reported
SEP Scheduled Completion Date:	Not reported
SEP Actual Date:	Not reported
SEP Defaulted Date:	Not reported
SEP Type:	Not reported
SEP Type Description:	Not reported
Proposed Amount:	Not reported
Final Monetary Amount:	Not reported
Paid Amount:	Not reported
Final Count:	Not reported
Final Amount:	Not reported
Found Violation:	Yes
Agency Which Determined Violation:	EPA
Violation Short Description:	Generators - Manifest
Date Violation was Determined:	1985-05-16 00:00:00.0
Actual Return to Compliance Date:	1987-01-17 00:00:00.0
Return to Compliance Qualifier:	Observed
Violation Responsible Agency:	EPA
Scheduled Compliance Date:	Not reported
Enforcement Identifier:	Not reported
Date of Enforcement Action:	Not reported
Enforcement Responsible Agency:	Not reported
Enforcement Docket Number:	Not reported
Enforcement Attorney:	Not reported
Corrective Action Component:	Not reported
Appeal Initiated Date:	Not reported

Map ID
Direction
Distance
Elevation

MAP FINDINGS

Site

Database(s)

EDR ID Number
EPA ID Number

TOLDOS YEHUDAH LLC (Continued)

1000244308

Appeal Resolution Date:	Not reported
Disposition Status Date:	Not reported
Disposition Status:	Not reported
Disposition Status Description:	Not reported
Consent/Final Order Sequence Number:	Not reported
Consent/Final Order Respondent Name:	Not reported
Consent/Final Order Lead Agency:	Not reported
Enforcement Type:	Not reported
Enforcement Responsible Person:	Not reported
Enforcement Responsible Sub-Organization:	Not reported
SEP Sequence Number:	Not reported
SEP Expenditure Amount:	Not reported
SEP Scheduled Completion Date:	Not reported
SEP Actual Date:	Not reported
SEP Defaulted Date:	Not reported
SEP Type:	Not reported
SEP Type Description:	Not reported
Proposed Amount:	Not reported
Final Monetary Amount:	Not reported
Paid Amount:	Not reported
Final Count:	Not reported
Final Amount:	Not reported
Found Violation:	Yes
Agency Which Determined Violation:	EPA
Violation Short Description:	LDR - General
Date Violation was Determined:	1988-03-30 00:00:00.0
Actual Return to Compliance Date:	1988-04-30 00:00:00.0
Return to Compliance Qualifier:	Observed
Violation Responsible Agency:	EPA
Scheduled Compliance Date:	Not reported
Enforcement Identifier:	Not reported
Date of Enforcement Action:	Not reported
Enforcement Responsible Agency:	Not reported
Enforcement Docket Number:	Not reported
Enforcement Attorney:	Not reported
Corrective Action Component:	Not reported
Appeal Initiated Date:	Not reported
Appeal Resolution Date:	Not reported
Disposition Status Date:	Not reported
Disposition Status:	Not reported
Disposition Status Description:	Not reported
Consent/Final Order Sequence Number:	Not reported
Consent/Final Order Respondent Name:	Not reported
Consent/Final Order Lead Agency:	Not reported
Enforcement Type:	Not reported
Enforcement Responsible Person:	Not reported
Enforcement Responsible Sub-Organization:	Not reported
SEP Sequence Number:	Not reported
SEP Expenditure Amount:	Not reported
SEP Scheduled Completion Date:	Not reported
SEP Actual Date:	Not reported
SEP Defaulted Date:	Not reported
SEP Type:	Not reported
SEP Type Description:	Not reported
Proposed Amount:	Not reported
Final Monetary Amount:	Not reported

Map ID
Direction
Distance
Elevation

MAP FINDINGS

Site

Database(s)

EDR ID Number
EPA ID Number

TOLDOS YEHUDAH LLC (Continued)

1000244308

Paid Amount:	Not reported
Final Count:	Not reported
Final Amount:	Not reported
Found Violation:	Yes
Agency Which Determined Violation:	State
Violation Short Description:	Permits - Application
Date Violation was Determined:	1986-08-28 00:00:00.0
Actual Return to Compliance Date:	1988-04-30 00:00:00.0
Return to Compliance Qualifier:	Observed
Violation Responsible Agency:	State
Scheduled Compliance Date:	Not reported
Enforcement Identifier:	Not reported
Date of Enforcement Action:	Not reported
Enforcement Responsible Agency:	Not reported
Enforcement Docket Number:	Not reported
Enforcement Attorney:	Not reported
Corrective Action Component:	Not reported
Appeal Initiated Date:	Not reported
Appeal Resolution Date:	Not reported
Disposition Status Date:	Not reported
Disposition Status:	Not reported
Disposition Status Description:	Not reported
Consent/Final Order Sequence Number:	Not reported
Consent/Final Order Respondent Name:	Not reported
Consent/Final Order Lead Agency:	Not reported
Enforcement Type:	Not reported
Enforcement Responsible Person:	Not reported
Enforcement Responsible Sub-Organization:	Not reported
SEP Sequence Number:	Not reported
SEP Expenditure Amount:	Not reported
SEP Scheduled Completion Date:	Not reported
SEP Actual Date:	Not reported
SEP Defaulted Date:	Not reported
SEP Type:	Not reported
SEP Type Description:	Not reported
Proposed Amount:	Not reported
Final Monetary Amount:	Not reported
Paid Amount:	Not reported
Final Count:	Not reported
Final Amount:	Not reported
Found Violation:	Yes
Agency Which Determined Violation:	State
Violation Short Description:	Generators - General
Date Violation was Determined:	1988-12-13 00:00:00.0
Actual Return to Compliance Date:	1990-06-06 00:00:00.0
Return to Compliance Qualifier:	Observed
Violation Responsible Agency:	State
Scheduled Compliance Date:	Not reported
Enforcement Identifier:	009
Date of Enforcement Action:	1990-03-01 00:00:00.0
Enforcement Responsible Agency:	State
Enforcement Docket Number:	Not reported
Enforcement Attorney:	Not reported
Corrective Action Component:	No
Appeal Initiated Date:	Not reported

Map ID
Direction
Distance
Elevation

MAP FINDINGS

Site

Database(s)

EDR ID Number
EPA ID Number

TOLDOS YEHUDAH LLC (Continued)

1000244308

Appeal Resolution Date:	Not reported
Disposition Status Date:	Not reported
Disposition Status:	Not reported
Disposition Status Description:	Not reported
Consent/Final Order Sequence Number:	Not reported
Consent/Final Order Respondent Name:	Not reported
Consent/Final Order Lead Agency:	Not reported
Enforcement Type:	WRITTEN INFORMAL
Enforcement Responsible Person:	NYDEC
Enforcement Responsible Sub-Organization:	Not reported
SEP Sequence Number:	Not reported
SEP Expenditure Amount:	Not reported
SEP Scheduled Completion Date:	Not reported
SEP Actual Date:	Not reported
SEP Defaulted Date:	Not reported
SEP Type:	Not reported
SEP Type Description:	Not reported
Proposed Amount:	Not reported
Final Monetary Amount:	Not reported
Paid Amount:	Not reported
Final Count:	Not reported
Final Amount:	Not reported
Found Violation:	Yes
Agency Which Determined Violation:	EPA
Violation Short Description:	Generators - General
Date Violation was Determined:	1984-05-01 00:00:00.0
Actual Return to Compliance Date:	1984-06-08 00:00:00.0
Return to Compliance Qualifier:	Observed
Violation Responsible Agency:	EPA
Scheduled Compliance Date:	1984-06-08 00:00:00.0
Enforcement Identifier:	002
Date of Enforcement Action:	1984-05-11 00:00:00.0
Enforcement Responsible Agency:	EPA
Enforcement Docket Number:	Not reported
Enforcement Attorney:	Not reported
Corrective Action Component:	No
Appeal Initiated Date:	Not reported
Appeal Resolution Date:	Not reported
Disposition Status Date:	Not reported
Disposition Status:	Not reported
Disposition Status Description:	Not reported
Consent/Final Order Sequence Number:	Not reported
Consent/Final Order Respondent Name:	Not reported
Consent/Final Order Lead Agency:	Not reported
Enforcement Type:	WRITTEN INFORMAL
Enforcement Responsible Person:	R2JD
Enforcement Responsible Sub-Organization:	Not reported
SEP Sequence Number:	Not reported
SEP Expenditure Amount:	Not reported
SEP Scheduled Completion Date:	Not reported
SEP Actual Date:	Not reported
SEP Defaulted Date:	Not reported
SEP Type:	Not reported
SEP Type Description:	Not reported
Proposed Amount:	Not reported
Final Monetary Amount:	Not reported

Map ID
Direction
Distance
Elevation

MAP FINDINGS

Site

Database(s)

EDR ID Number
EPA ID Number

TOLDOS YEHUDAH LLC (Continued)

1000244308

Paid Amount:	Not reported
Final Count:	Not reported
Final Amount:	Not reported
Found Violation:	Yes
Agency Which Determined Violation:	EPA
Violation Short Description:	Generators - General
Date Violation was Determined:	1986-03-11 00:00:00.0
Actual Return to Compliance Date:	1986-08-28 00:00:00.0
Return to Compliance Qualifier:	Unverifiable
Violation Responsible Agency:	EPA
Scheduled Compliance Date:	Not reported
Enforcement Identifier:	Not reported
Date of Enforcement Action:	Not reported
Enforcement Responsible Agency:	Not reported
Enforcement Docket Number:	Not reported
Enforcement Attorney:	Not reported
Corrective Action Component:	Not reported
Appeal Initiated Date:	Not reported
Appeal Resolution Date:	Not reported
Disposition Status Date:	Not reported
Disposition Status:	Not reported
Disposition Status Description:	Not reported
Consent/Final Order Sequence Number:	Not reported
Consent/Final Order Respondent Name:	Not reported
Consent/Final Order Lead Agency:	Not reported
Enforcement Type:	Not reported
Enforcement Responsible Person:	Not reported
Enforcement Responsible Sub-Organization:	Not reported
SEP Sequence Number:	Not reported
SEP Expenditure Amount:	Not reported
SEP Scheduled Completion Date:	Not reported
SEP Actual Date:	Not reported
SEP Defaulted Date:	Not reported
SEP Type:	Not reported
SEP Type Description:	Not reported
Proposed Amount:	Not reported
Final Monetary Amount:	Not reported
Paid Amount:	Not reported
Final Count:	Not reported
Final Amount:	Not reported
Found Violation:	Yes
Agency Which Determined Violation:	State
Violation Short Description:	Generators - Manifest
Date Violation was Determined:	1984-03-31 00:00:00.0
Actual Return to Compliance Date:	1985-10-04 00:00:00.0
Return to Compliance Qualifier:	Observed
Violation Responsible Agency:	State
Scheduled Compliance Date:	1985-10-04 00:00:00.0
Enforcement Identifier:	003
Date of Enforcement Action:	1985-09-20 00:00:00.0
Enforcement Responsible Agency:	State
Enforcement Docket Number:	Not reported
Enforcement Attorney:	Not reported
Corrective Action Component:	No
Appeal Initiated Date:	Not reported

Map ID
Direction
Distance
Elevation

MAP FINDINGS

Site

Database(s)

EDR ID Number
EPA ID Number

TOLDOS YEHUDAH LLC (Continued)

1000244308

Appeal Resolution Date:	Not reported
Disposition Status Date:	Not reported
Disposition Status:	Not reported
Disposition Status Description:	Not reported
Consent/Final Order Sequence Number:	Not reported
Consent/Final Order Respondent Name:	Not reported
Consent/Final Order Lead Agency:	Not reported
Enforcement Type:	WRITTEN INFORMAL
Enforcement Responsible Person:	Not reported
Enforcement Responsible Sub-Organization:	Not reported
SEP Sequence Number:	Not reported
SEP Expenditure Amount:	Not reported
SEP Scheduled Completion Date:	Not reported
SEP Actual Date:	Not reported
SEP Defaulted Date:	Not reported
SEP Type:	Not reported
SEP Type Description:	Not reported
Proposed Amount:	Not reported
Final Monetary Amount:	Not reported
Paid Amount:	Not reported
Final Count:	Not reported
Final Amount:	Not reported
Found Violation:	No
Agency Which Determined Violation:	Not reported
Violation Short Description:	Not reported
Date Violation was Determined:	Not reported
Actual Return to Compliance Date:	Not reported
Return to Compliance Qualifier:	Not reported
Violation Responsible Agency:	Not reported
Scheduled Compliance Date:	Not reported
Enforcement Identifier:	Not reported
Date of Enforcement Action:	Not reported
Enforcement Responsible Agency:	Not reported
Enforcement Docket Number:	Not reported
Enforcement Attorney:	Not reported
Corrective Action Component:	Not reported
Appeal Initiated Date:	Not reported
Appeal Resolution Date:	Not reported
Disposition Status Date:	Not reported
Disposition Status:	Not reported
Disposition Status Description:	Not reported
Consent/Final Order Sequence Number:	Not reported
Consent/Final Order Respondent Name:	Not reported
Consent/Final Order Lead Agency:	Not reported
Enforcement Type:	Not reported
Enforcement Responsible Person:	Not reported
Enforcement Responsible Sub-Organization:	Not reported
SEP Sequence Number:	Not reported
SEP Expenditure Amount:	Not reported
SEP Scheduled Completion Date:	Not reported
SEP Actual Date:	Not reported
SEP Defaulted Date:	Not reported
SEP Type:	Not reported
SEP Type Description:	Not reported
Proposed Amount:	Not reported
Final Monetary Amount:	Not reported

Map ID
Direction
Distance
Elevation

MAP FINDINGS

Site

Database(s)

EDR ID Number
EPA ID Number

TOLDOS YEHUDAH LLC (Continued)

1000244308

Paid Amount:	Not reported
Final Count:	Not reported
Final Amount:	Not reported
Found Violation:	Yes
Agency Which Determined Violation:	State
Violation Short Description:	Generators - General
Date Violation was Determined:	1986-03-11 00:00:00.0
Actual Return to Compliance Date:	1988-04-30 00:00:00.0
Return to Compliance Qualifier:	Observed
Violation Responsible Agency:	State
Scheduled Compliance Date:	Not reported
Enforcement Identifier:	Not reported
Date of Enforcement Action:	Not reported
Enforcement Responsible Agency:	Not reported
Enforcement Docket Number:	Not reported
Enforcement Attorney:	Not reported
Corrective Action Component:	Not reported
Appeal Initiated Date:	Not reported
Appeal Resolution Date:	Not reported
Disposition Status Date:	Not reported
Disposition Status:	Not reported
Disposition Status Description:	Not reported
Consent/Final Order Sequence Number:	Not reported
Consent/Final Order Respondent Name:	Not reported
Consent/Final Order Lead Agency:	Not reported
Enforcement Type:	Not reported
Enforcement Responsible Person:	Not reported
Enforcement Responsible Sub-Organization:	Not reported
SEP Sequence Number:	Not reported
SEP Expenditure Amount:	Not reported
SEP Scheduled Completion Date:	Not reported
SEP Actual Date:	Not reported
SEP Defaulted Date:	Not reported
SEP Type:	Not reported
SEP Type Description:	Not reported
Proposed Amount:	Not reported
Final Monetary Amount:	Not reported
Paid Amount:	Not reported
Final Count:	Not reported
Final Amount:	Not reported
Found Violation:	No
Agency Which Determined Violation:	Not reported
Violation Short Description:	Not reported
Date Violation was Determined:	Not reported
Actual Return to Compliance Date:	Not reported
Return to Compliance Qualifier:	Not reported
Violation Responsible Agency:	Not reported
Scheduled Compliance Date:	Not reported
Enforcement Identifier:	Not reported
Date of Enforcement Action:	Not reported
Enforcement Responsible Agency:	Not reported
Enforcement Docket Number:	Not reported
Enforcement Attorney:	Not reported
Corrective Action Component:	Not reported
Appeal Initiated Date:	Not reported

Map ID
Direction
Distance
Elevation

MAP FINDINGS

Site

Database(s)

EDR ID Number
EPA ID Number

TOLDOS YEHUDAH LLC (Continued)

1000244308

Appeal Resolution Date:	Not reported
Disposition Status Date:	Not reported
Disposition Status:	Not reported
Disposition Status Description:	Not reported
Consent/Final Order Sequence Number:	Not reported
Consent/Final Order Respondent Name:	Not reported
Consent/Final Order Lead Agency:	Not reported
Enforcement Type:	Not reported
Enforcement Responsible Person:	Not reported
Enforcement Responsible Sub-Organization:	Not reported
SEP Sequence Number:	Not reported
SEP Expenditure Amount:	Not reported
SEP Scheduled Completion Date:	Not reported
SEP Actual Date:	Not reported
SEP Defaulted Date:	Not reported
SEP Type:	Not reported
SEP Type Description:	Not reported
Proposed Amount:	Not reported
Final Monetary Amount:	Not reported
Paid Amount:	Not reported
Final Count:	Not reported
Final Amount:	Not reported
Found Violation:	Yes
Agency Which Determined Violation:	State
Violation Short Description:	Generators - Manifest
Date Violation was Determined:	1985-09-16 00:00:00.0
Actual Return to Compliance Date:	1986-07-16 00:00:00.0
Return to Compliance Qualifier:	Observed
Violation Responsible Agency:	State
Scheduled Compliance Date:	Not reported
Enforcement Identifier:	005
Date of Enforcement Action:	1985-09-16 00:00:00.0
Enforcement Responsible Agency:	State
Enforcement Docket Number:	Not reported
Enforcement Attorney:	Not reported
Corrective Action Component:	No
Appeal Initiated Date:	Not reported
Appeal Resolution Date:	Not reported
Disposition Status Date:	Not reported
Disposition Status:	Not reported
Disposition Status Description:	Not reported
Consent/Final Order Sequence Number:	Not reported
Consent/Final Order Respondent Name:	Not reported
Consent/Final Order Lead Agency:	Not reported
Enforcement Type:	WRITTEN INFORMAL
Enforcement Responsible Person:	NYDEP
Enforcement Responsible Sub-Organization:	Not reported
SEP Sequence Number:	Not reported
SEP Expenditure Amount:	Not reported
SEP Scheduled Completion Date:	Not reported
SEP Actual Date:	Not reported
SEP Defaulted Date:	Not reported
SEP Type:	Not reported
SEP Type Description:	Not reported
Proposed Amount:	Not reported
Final Monetary Amount:	Not reported

Map ID
Direction
Distance
Elevation

MAP FINDINGS

Site

Database(s)

EDR ID Number
EPA ID Number

TOLDOS YEHUDAH LLC (Continued)

1000244308

Paid Amount:	Not reported
Final Count:	Not reported
Final Amount:	Not reported
Found Violation:	Yes
Agency Which Determined Violation:	State
Violation Short Description:	Generators - Manifest
Date Violation was Determined:	1985-09-16 00:00:00.0
Actual Return to Compliance Date:	1986-07-16 00:00:00.0
Return to Compliance Qualifier:	Observed
Violation Responsible Agency:	State
Scheduled Compliance Date:	1986-05-08 00:00:00.0
Enforcement Identifier:	004
Date of Enforcement Action:	1986-04-24 00:00:00.0
Enforcement Responsible Agency:	State
Enforcement Docket Number:	Not reported
Enforcement Attorney:	Not reported
Corrective Action Component:	No
Appeal Initiated Date:	Not reported
Appeal Resolution Date:	Not reported
Disposition Status Date:	Not reported
Disposition Status:	Not reported
Disposition Status Description:	Not reported
Consent/Final Order Sequence Number:	Not reported
Consent/Final Order Respondent Name:	Not reported
Consent/Final Order Lead Agency:	Not reported
Enforcement Type:	FINAL 3008(A) COMPLIANCE ORDER
Enforcement Responsible Person:	NYDEP
Enforcement Responsible Sub-Organization:	Not reported
SEP Sequence Number:	Not reported
SEP Expenditure Amount:	Not reported
SEP Scheduled Completion Date:	Not reported
SEP Actual Date:	Not reported
SEP Defaulted Date:	Not reported
SEP Type:	Not reported
SEP Type Description:	Not reported
Proposed Amount:	Not reported
Final Monetary Amount:	875
Paid Amount:	Not reported
Final Count:	1
Final Amount:	875
Found Violation:	No
Agency Which Determined Violation:	Not reported
Violation Short Description:	Not reported
Date Violation was Determined:	Not reported
Actual Return to Compliance Date:	Not reported
Return to Compliance Qualifier:	Not reported
Violation Responsible Agency:	Not reported
Scheduled Compliance Date:	Not reported
Enforcement Identifier:	Not reported
Date of Enforcement Action:	Not reported
Enforcement Responsible Agency:	Not reported
Enforcement Docket Number:	Not reported
Enforcement Attorney:	Not reported
Corrective Action Component:	Not reported
Appeal Initiated Date:	Not reported

Map ID
Direction
Distance
Elevation

MAP FINDINGS

Site

Database(s)

EDR ID Number
EPA ID Number

TOLDOS YEHUDAH LLC (Continued)

1000244308

Appeal Resolution Date: Not reported
Disposition Status Date: Not reported
Disposition Status: Not reported
Disposition Status Description: Not reported
Consent/Final Order Sequence Number: Not reported
Consent/Final Order Respondent Name: Not reported
Consent/Final Order Lead Agency: Not reported
Enforcement Type: Not reported
Enforcement Responsible Person: Not reported
Enforcement Responsible Sub-Organization: Not reported
SEP Sequence Number: Not reported
SEP Expenditure Amount: Not reported
SEP Scheduled Completion Date: Not reported
SEP Actual Date: Not reported
SEP Defaulted Date: Not reported
SEP Type: Not reported
SEP Type Description: Not reported
Proposed Amount: Not reported
Final Monetary Amount: Not reported
Paid Amount: Not reported
Final Count: Not reported
Final Amount: Not reported

Evaluation Action Summary:

Evaluation Date: 1986-08-28 00:00:00.0
Evaluation Responsible Agency: EPA-Initiated Oversight/Observation/Training Actions
Found Violation: No
Evaluation Type Description: COMPLIANCE EVALUATION INSPECTION ON-SITE
Evaluation Responsible Person Identifier: R2SRS
Evaluation Responsible Sub-Organization: Not reported
Actual Return to Compliance Date: Not reported
Scheduled Compliance Date: Not reported
Date of Request: Not reported
Date Response Received: Not reported
Request Agency: Not reported
Former Citation: Not reported

Evaluation Date: 1984-03-09 00:00:00.0
Evaluation Responsible Agency: State
Found Violation: Yes
Evaluation Type Description: COMPLIANCE EVALUATION INSPECTION ON-SITE
Evaluation Responsible Person Identifier: Not reported
Evaluation Responsible Sub-Organization: Not reported
Actual Return to Compliance Date: 1984-11-21 00:00:00.0
Scheduled Compliance Date: 1984-10-20 00:00:00.0
Date of Request: Not reported
Date Response Received: Not reported
Request Agency: Not reported
Former Citation: Not reported

Evaluation Date: 1987-02-13 00:00:00.0
Evaluation Responsible Agency: EPA-Initiated Oversight/Observation/Training Actions
Found Violation: No
Evaluation Type Description: COMPLIANCE EVALUATION INSPECTION ON-SITE
Evaluation Responsible Person Identifier: R2SRS
Evaluation Responsible Sub-Organization: Not reported
Actual Return to Compliance Date: Not reported

Map ID
Direction
Distance
Elevation

MAP FINDINGS

Site

Database(s)

EDR ID Number
EPA ID Number

TOLDOS YEHUDAH LLC (Continued)

1000244308

Scheduled Compliance Date:	Not reported
Date of Request:	Not reported
Date Response Received:	Not reported
Request Agency:	Not reported
Former Citation:	Not reported
Evaluation Date:	1985-02-21 00:00:00.0
Evaluation Responsible Agency:	EPA
Found Violation:	Yes
Evaluation Type Description:	COMPLIANCE EVALUATION INSPECTION ON-SITE
Evaluation Responsible Person Identifier:	Not reported
Evaluation Responsible Sub-Organization:	Not reported
Actual Return to Compliance Date:	1990-06-06 00:00:00.0
Scheduled Compliance Date:	Not reported
Date of Request:	Not reported
Date Response Received:	Not reported
Request Agency:	Not reported
Former Citation:	Not reported
Evaluation Date:	1985-05-16 00:00:00.0
Evaluation Responsible Agency:	EPA
Found Violation:	Yes
Evaluation Type Description:	NON-FINANCIAL RECORD REVIEW
Evaluation Responsible Person Identifier:	Not reported
Evaluation Responsible Sub-Organization:	Not reported
Actual Return to Compliance Date:	1986-07-16 00:00:00.0
Scheduled Compliance Date:	Not reported
Date of Request:	Not reported
Date Response Received:	Not reported
Request Agency:	Not reported
Former Citation:	Not reported
Evaluation Date:	1987-02-13 00:00:00.0
Evaluation Responsible Agency:	State
Found Violation:	No
Evaluation Type Description:	COMPLIANCE EVALUATION INSPECTION ON-SITE
Evaluation Responsible Person Identifier:	NYDEC
Evaluation Responsible Sub-Organization:	Not reported
Actual Return to Compliance Date:	Not reported
Scheduled Compliance Date:	Not reported
Date of Request:	Not reported
Date Response Received:	Not reported
Request Agency:	Not reported
Former Citation:	Not reported
Evaluation Date:	1987-01-15 00:00:00.0
Evaluation Responsible Agency:	State
Found Violation:	Yes
Evaluation Type Description:	NON-FINANCIAL RECORD REVIEW
Evaluation Responsible Person Identifier:	NYDEC
Evaluation Responsible Sub-Organization:	Not reported
Actual Return to Compliance Date:	1987-01-17 00:00:00.0
Scheduled Compliance Date:	1987-01-17 00:00:00.0
Date of Request:	Not reported
Date Response Received:	Not reported
Request Agency:	Not reported
Former Citation:	Not reported

Map ID
Direction
Distance
Elevation

MAP FINDINGS

Site

Database(s)

EDR ID Number
EPA ID Number

TOLDOS YEHUDAH LLC (Continued)

1000244308

Evaluation Date:	1985-05-16 00:00:00.0
Evaluation Responsible Agency:	EPA
Found Violation:	Yes
Evaluation Type Description:	NON-FINANCIAL RECORD REVIEW
Evaluation Responsible Person Identifier:	Not reported
Evaluation Responsible Sub-Organization:	Not reported
Actual Return to Compliance Date:	1987-01-17 00:00:00.0
Scheduled Compliance Date:	Not reported
Date of Request:	Not reported
Date Response Received:	Not reported
Request Agency:	Not reported
Former Citation:	Not reported
Evaluation Date:	1988-03-30 00:00:00.0
Evaluation Responsible Agency:	EPA
Found Violation:	Yes
Evaluation Type Description:	COMPLIANCE EVALUATION INSPECTION ON-SITE
Evaluation Responsible Person Identifier:	R2SRS
Evaluation Responsible Sub-Organization:	Not reported
Actual Return to Compliance Date:	1988-04-30 00:00:00.0
Scheduled Compliance Date:	Not reported
Date of Request:	Not reported
Date Response Received:	Not reported
Request Agency:	Not reported
Former Citation:	Not reported
Evaluation Date:	1986-08-28 00:00:00.0
Evaluation Responsible Agency:	State
Found Violation:	Yes
Evaluation Type Description:	COMPLIANCE EVALUATION INSPECTION ON-SITE
Evaluation Responsible Person Identifier:	NYDEC
Evaluation Responsible Sub-Organization:	Not reported
Actual Return to Compliance Date:	1988-04-30 00:00:00.0
Scheduled Compliance Date:	Not reported
Date of Request:	Not reported
Date Response Received:	Not reported
Request Agency:	Not reported
Former Citation:	Not reported
Evaluation Date:	1988-12-13 00:00:00.0
Evaluation Responsible Agency:	State
Found Violation:	Yes
Evaluation Type Description:	COMPLIANCE EVALUATION INSPECTION ON-SITE
Evaluation Responsible Person Identifier:	NYDEC
Evaluation Responsible Sub-Organization:	Not reported
Actual Return to Compliance Date:	1990-06-06 00:00:00.0
Scheduled Compliance Date:	Not reported
Date of Request:	Not reported
Date Response Received:	Not reported
Request Agency:	Not reported
Former Citation:	Not reported
Evaluation Date:	1984-05-01 00:00:00.0
Evaluation Responsible Agency:	EPA
Found Violation:	Yes
Evaluation Type Description:	NON-FINANCIAL RECORD REVIEW
Evaluation Responsible Person Identifier:	Not reported

Map ID
Direction
Distance
Elevation

MAP FINDINGS

Site

Database(s)

EDR ID Number
EPA ID Number

TOLDOS YEHUDAH LLC (Continued)

1000244308

Evaluation Responsible Sub-Organization: Not reported
Actual Return to Compliance Date: 1984-06-08 00:00:00.0
Scheduled Compliance Date: 1984-06-08 00:00:00.0
Date of Request: Not reported
Date Response Received: Not reported
Request Agency: Not reported
Former Citation: Not reported

Evaluation Date: 1986-03-11 00:00:00.0
Evaluation Responsible Agency: EPA
Found Violation: Yes
Evaluation Type Description: COMPLIANCE EVALUATION INSPECTION ON-SITE
Evaluation Responsible Person Identifier: R2SRS
Evaluation Responsible Sub-Organization: Not reported
Actual Return to Compliance Date: 1986-08-28 00:00:00.0
Scheduled Compliance Date: Not reported
Date of Request: Not reported
Date Response Received: Not reported
Request Agency: Not reported
Former Citation: Not reported

Evaluation Date: 1984-03-31 00:00:00.0
Evaluation Responsible Agency: State
Found Violation: Yes
Evaluation Type Description: COMPLIANCE EVALUATION INSPECTION ON-SITE
Evaluation Responsible Person Identifier: Not reported
Evaluation Responsible Sub-Organization: Not reported
Actual Return to Compliance Date: 1985-10-04 00:00:00.0
Scheduled Compliance Date: 1985-10-04 00:00:00.0
Date of Request: Not reported
Date Response Received: Not reported
Request Agency: Not reported
Former Citation: Not reported

Evaluation Date: 1985-02-21 00:00:00.0
Evaluation Responsible Agency: State
Found Violation: No
Evaluation Type Description: COMPLIANCE EVALUATION INSPECTION ON-SITE
Evaluation Responsible Person Identifier: NYDEC
Evaluation Responsible Sub-Organization: Not reported
Actual Return to Compliance Date: Not reported
Scheduled Compliance Date: Not reported
Date of Request: Not reported
Date Response Received: Not reported
Request Agency: Not reported
Former Citation: Not reported

Evaluation Date: 1986-03-11 00:00:00.0
Evaluation Responsible Agency: State
Found Violation: Yes
Evaluation Type Description: COMPLIANCE EVALUATION INSPECTION ON-SITE
Evaluation Responsible Person Identifier: NYDEC
Evaluation Responsible Sub-Organization: Not reported
Actual Return to Compliance Date: 1988-04-30 00:00:00.0
Scheduled Compliance Date: Not reported
Date of Request: Not reported
Date Response Received: Not reported

Map ID
Direction
Distance
Elevation

MAP FINDINGS

Site

Database(s)

EDR ID Number
EPA ID Number

TOLDOS YEHUDAH LLC (Continued)

1000244308

Request Agency:	Not reported
Former Citation:	Not reported
Evaluation Date:	1987-05-27 00:00:00.0
Evaluation Responsible Agency:	State
Found Violation:	No
Evaluation Type Description:	COMPLIANCE EVALUATION INSPECTION ON-SITE
Evaluation Responsible Person Identifier:	NYDEC
Evaluation Responsible Sub-Organization:	Not reported
Actual Return to Compliance Date:	Not reported
Scheduled Compliance Date:	Not reported
Date of Request:	Not reported
Date Response Received:	Not reported
Request Agency:	Not reported
Former Citation:	Not reported
Evaluation Date:	1985-09-16 00:00:00.0
Evaluation Responsible Agency:	State
Found Violation:	Yes
Evaluation Type Description:	FOCUSED COMPLIANCE INSPECTION
Evaluation Responsible Person Identifier:	NYDEP
Evaluation Responsible Sub-Organization:	Not reported
Actual Return to Compliance Date:	1986-07-16 00:00:00.0
Scheduled Compliance Date:	Not reported
Date of Request:	Not reported
Date Response Received:	Not reported
Request Agency:	Not reported
Former Citation:	Not reported
Evaluation Date:	1985-09-16 00:00:00.0
Evaluation Responsible Agency:	State
Found Violation:	Yes
Evaluation Type Description:	FOCUSED COMPLIANCE INSPECTION
Evaluation Responsible Person Identifier:	NYDEP
Evaluation Responsible Sub-Organization:	Not reported
Actual Return to Compliance Date:	1986-07-16 00:00:00.0
Scheduled Compliance Date:	1986-05-08 00:00:00.0
Date of Request:	Not reported
Date Response Received:	Not reported
Request Agency:	Not reported
Former Citation:	Not reported
Evaluation Date:	1987-01-06 00:00:00.0
Evaluation Responsible Agency:	State
Found Violation:	No
Evaluation Type Description:	FINANCIAL RECORD REVIEW
Evaluation Responsible Person Identifier:	NYDEC
Evaluation Responsible Sub-Organization:	Not reported
Actual Return to Compliance Date:	Not reported
Scheduled Compliance Date:	Not reported
Date of Request:	Not reported
Date Response Received:	Not reported
Request Agency:	Not reported
Former Citation:	Not reported

Map ID
Direction
Distance
Elevation

MAP FINDINGS

Site

Database(s)

EDR ID Number
EPA ID Number

TOLDOS YEHUDAH LLC (Continued)

1000244308

NY MANIFEST:

Name: TECHTRONICS ECOLOGICAL
Address: 8 WALWORTH ST
City,State,Zip: BROOKLYN, NY 11205
Country: USA
EPA ID: NYD000824334
Facility Status: Not reported
Location Address 1: 501 FLUSHING AVE
Code: BP
Location Address 2: Not reported
Total Tanks: Not reported
Location City: BROOKLYN
Location State: NY
Location Zip: 11205
Location Zip 4: 1610

NY MANIFEST:

EPAID: NYD000824334
Mailing Name: TECHTRONICS ECOLOGICAL
Mailing Contact: CARL LING-GENERAL MANAGER
Mailing Address 1: 501 FLUSHING AVE
Mailing Address 2: Not reported
Mailing City: BROOKLYN
Mailing State: NY
Mailing Zip: 11205
Mailing Zip 4: 1610
Mailing Country: USA
Mailing Phone: 7185223838

NY MANIFEST:

Document ID: NYB4212414
Manifest Status: C
seq: Not reported
Year: 1993
Trans1 State ID: PD1011
Trans2 State ID: Not reported
Generator Ship Date: 05/06/1993
Trans1 Recv Date: 05/06/1993
Trans2 Recv Date: / /
TSD Site Recv Date: 05/07/1993
Part A Recv Date: 05/20/1993
Part B Recv Date: 05/25/1993
Generator EPA ID: NYD000824334
Trans1 EPA ID: NYD077444263
Trans2 EPA ID: Not reported
TSD ID 1: NYD077444263
TSD ID 2: Not reported
Manifest Tracking Number: Not reported
Import Indicator: Not reported
Export Indicator: Not reported
Discr Quantity Indicator: Not reported
Discr Type Indicator: Not reported
Discr Residue Indicator: Not reported
Discr Partial Reject Indicator: Not reported
Discr Full Reject Indicator: Not reported
Manifest Ref Number: Not reported
Alt Facility RCRA ID: Not reported

Map ID
 Direction
 Distance
 Elevation

MAP FINDINGS

Site

Database(s)

EDR ID Number
 EPA ID Number

TOLDOS YEHUDAH LLC (Continued)

1000244308

Alt Facility Sign Date: Not reported
 MGMT Method Type Code: Not reported
 Waste Code: D001 - NON-LISTED IGNITABLE WASTES
 Waste Code: Not reported
 Waste Code: Not reported
 Waste Code: Not reported
 Waste Code: Not reported
 Waste Code: Not reported
 Waste Code: Not reported
 Quantity: 02400
 Units: P - Pounds
 Number of Containers: 008
 Container Type: DM - Metal drums, barrels
 Handling Method: B Incineration, heat recovery, burning.
 Specific Gravity: 100
 Waste Code: D001 - NON-LISTED IGNITABLE WASTES
 Waste Code: Not reported
 Waste Code: Not reported
 Waste Code: Not reported
 Waste Code: Not reported
 Quantity: 00793
 Units: G - Gallons (liquids only)* (8.3 pounds)
 Number of Containers: 013
 Container Type: DM - Metal drums, barrels
 Handling Method: B Incineration, heat recovery, burning.
 Specific Gravity: 100
 Waste Code: D001 - NON-LISTED IGNITABLE WASTES
 Waste Code: Not reported
 Waste Code: Not reported
 Waste Code: Not reported
 Waste Code: Not reported
 Quantity: 00055
 Units: G - Gallons (liquids only)* (8.3 pounds)
 Number of Containers: 001
 Container Type: DM - Metal drums, barrels
 Handling Method: B Incineration, heat recovery, burning.
 Specific Gravity: 100

Z152
SSE
1/8-1/4
0.127 mi.
670 ft.

SATMAR MEAT
823 BEDFORD AVENUE
BROOKLYN, NY 11205

RCRA-LQG 1017780186
NYR000217786

Site 5 of 9 in cluster Z

Relative:
Higher
Actual:
32 ft.

RCRA-LQG:
 Date Form Received by Agency: 2016-02-08 00:00:00.0
 Handler Name: SATMAR MEAT
 Handler Address: 823 BEDFORD AVENUE
 Handler City,State,Zip: BROOKLYN, NY 11205
 EPA ID: NYR000217786
 Contact Name: MOSHE BROWN
 Contact Address: LEE AVENUE
 Contact City,State,Zip: BROOKLYN, NY 11211
 Contact Telephone: 718-963-1100 6
 Contact Fax: 718-963-3633
 Contact Email: MOSHE@SATMARMEAT.COM
 Contact Title: OWNERS REPRESENTATIVE
 EPA Region: 02

Map ID
 Direction
 Distance
 Elevation

MAP FINDINGS

Site

Database(s)

EDR ID Number
 EPA ID Number

SATMAR MEAT (Continued)

1017780186

Land Type:	Private
Federal Waste Generator Description:	Large Quantity Generator
Non-Notifier:	Not reported
Biennial Report Cycle:	2015
Accessibility:	Not reported
Active Site Indicator:	Handler Activities
State District Owner:	NY
State District:	NYSDEC R2
Mailing Address:	LEE AVENUE, SUITE #815
Mailing City, State, Zip:	BROOKLYN, NY 11211
Owner Name:	GAMZI GROUP LLC
Owner Type:	Private
Operator Name:	GAMZI GROUP LLC
Operator Type:	Private
Short-Term Generator Activity:	No
Importer Activity:	No
Mixed Waste Generator:	No
Transporter Activity:	No
Transfer Facility Activity:	No
Recycler Activity with Storage:	No
Small Quantity On-Site Burner Exemption:	No
Smelting Melting and Refining Furnace Exemption:	No
Underground Injection Control:	No
Off-Site Waste Receipt:	No
Universal Waste Indicator:	No
Universal Waste Destination Facility:	No
Federal Universal Waste:	No
Active Site Fed-Reg Treatment Storage and Disposal Facility:	Not reported
Active Site Converter Treatment storage and Disposal Facility:	Not reported
Active Site State-Reg Treatment Storage and Disposal Facility:	Not reported
Active Site State-Reg Handler:	---
Federal Facility Indicator:	Not reported
Hazardous Secondary Material Indicator:	NN
Sub-Part K Indicator:	Not reported
Commercial TSD Indicator:	No
Treatment Storage and Disposal Type:	Not reported
2018 GPRA Permit Baseline:	Not on the Baseline
2018 GPRA Renewals Baseline:	Not on the Baseline
Permit Renewals Workload Universe:	Not reported
Permit Workload Universe:	Not reported
Permit Progress Universe:	Not reported
Post-Closure Workload Universe:	Not reported
Closure Workload Universe:	Not reported
202 GPRA Corrective Action Baseline:	No
Corrective Action Workload Universe:	No
Subject to Corrective Action Universe:	No
Non-TSDs Where RCRA CA has Been Imposed Universe:	No
TSDs Potentially Subject to CA Under 3004 (u)/(v) Universe:	No
TSDs Only Subject to CA under Discretionary Auth Universe:	No
Corrective Action Priority Ranking:	No NCAPS ranking
Environmental Control Indicator:	No
Institutional Control Indicator:	No
Human Exposure Controls Indicator:	N/A
Groundwater Controls Indicator:	N/A
Operating TSD Universe:	Not reported
Full Enforcement Universe:	Not reported
Significant Non-Complier Universe:	No

Map ID
Direction
Distance
Elevation

MAP FINDINGS

Site

Database(s)

EDR ID Number
EPA ID Number

SATMAR MEAT (Continued)

1017780186

Unaddressed Significant Non-Complier Universe:	No
Addressed Significant Non-Complier Universe:	No
Significant Non-Complier With a Compliance Schedule Universe:	No
Financial Assurance Required:	Not reported
Handler Date of Last Change:	2016-11-07 13:10:02.0
Recognized Trader-Importer:	No
Recognized Trader-Exporter:	No
Importer of Spent Lead Acid Batteries:	No
Exporter of Spent Lead Acid Batteries:	No
Recycler Activity Without Storage:	Not reported
Manifest Broker:	Not reported
Sub-Part P Indicator:	No

Biennial: List of Years

Year: 2015

[Click Here for Biennial Reporting System Data:](#)

Hazardous Waste Summary:

Waste Code: D008
Waste Description: LEAD

Handler - Owner Operator:

Owner/Operator Indicator:	Operator
Owner/Operator Name:	GAMZI GROUP LLC
Legal Status:	Private
Date Became Current:	2011-08-25 00:00:00.
Date Ended Current:	Not reported
Owner/Operator Address:	Not reported
Owner/Operator City,State,Zip:	Not reported
Owner/Operator Telephone:	Not reported
Owner/Operator Telephone Ext:	Not reported
Owner/Operator Fax:	Not reported
Owner/Operator Email:	Not reported

Owner/Operator Indicator:	Operator
Owner/Operator Name:	GAMZI GROUP LLC
Legal Status:	Private
Date Became Current:	2011-08-25 00:00:00.
Date Ended Current:	Not reported
Owner/Operator Address:	199 LEE AVE
Owner/Operator City,State,Zip:	BROOKLYN, NY 11211
Owner/Operator Telephone:	Not reported
Owner/Operator Telephone Ext:	Not reported
Owner/Operator Fax:	Not reported
Owner/Operator Email:	Not reported

Owner/Operator Indicator:	Owner
Owner/Operator Name:	GAMZI GROUP LLC
Legal Status:	Private
Date Became Current:	2011-08-25 00:00:00.
Date Ended Current:	Not reported
Owner/Operator Address:	199 LEE AVENUE SUITE #815
Owner/Operator City,State,Zip:	BROOKLYN, NY 11211
Owner/Operator Telephone:	347-661-2715
Owner/Operator Telephone Ext:	Not reported

Map ID
Direction
Distance
Elevation

MAP FINDINGS

Site

Database(s)

EDR ID Number
EPA ID Number

SATMAR MEAT (Continued)

1017780186

Owner/Operator Fax: Not reported
Owner/Operator Email: Not reported

Owner/Operator Indicator: Owner
Owner/Operator Name: GAMZI GROUP LLC
Legal Status: Private
Date Became Current: 2011-08-25 00:00:00.
Date Ended Current: Not reported
Owner/Operator Address: 199 LEE AVE #815
Owner/Operator City,State,Zip: BROOKLYN, NY 11211
Owner/Operator Telephone: 347-661-2715
Owner/Operator Telephone Ext: Not reported
Owner/Operator Fax: Not reported
Owner/Operator Email: Not reported

Historic Generators:

Receive Date: 2016-02-08 00:00:00.0
Handler Name: SATMAR MEAT
Federal Waste Generator Description: Large Quantity Generator
State District Owner: NY
Large Quantity Handler of Universal Waste: No
Recognized Trader Importer: No
Recognized Trader Exporter: No
Spent Lead Acid Battery Importer: No
Spent Lead Acid Battery Exporter: No
Current Record: Yes
Non Storage Recycler Activity: Not reported
Electronic Manifest Broker: Not reported

Receive Date: 2015-03-09 00:00:00.0
Handler Name: SATMAR MEAT
Federal Waste Generator Description: Large Quantity Generator
State District Owner: NY
Large Quantity Handler of Universal Waste: No
Recognized Trader Importer: No
Recognized Trader Exporter: No
Spent Lead Acid Battery Importer: No
Spent Lead Acid Battery Exporter: No
Current Record: No
Non Storage Recycler Activity: Not reported
Electronic Manifest Broker: Not reported

List of NAICS Codes and Descriptions:

NAICS Code: 236116
NAICS Description: NEW MULTIFAMILY HOUSING CONSTRUCTION (EXCEPT OPERATIVE BUILDERS)

Facility Has Received Notices of Violations:

Violations: No Violations Found

Evaluation Action Summary:

Evaluations: No Evaluations Found

MAP FINDINGS

Map ID
Direction
Distance
Elevation

Site

Database(s)

EDR ID Number
EPA ID Number

Z153
SSE
1/8-1/4
0.127 mi.
670 ft.

823 BEDFORD AVENUE - "SATMAR MEAT"
823 BEDFORD AVENUE
NEW YORK CITY, NY
Site 6 of 9 in cluster Z

NY VCP **S118943235**
N/A

Relative:
Higher
Actual:
32 ft.

VCP NYC:
Project ID: 13TMP0214K, 13EHAZ214K, 13CVCP097K
Name: 823 BEDFORD AVENUE - "SATMAR MEAT"
Address: 823 BEDFORD AVENUE
City,State,Zip: NEW YORK CITY, NY
Borough: Brooklyn

Z154
SSE
1/8-1/4
0.127 mi.
670 ft.

ADFREED OIL CO INC
823 BEDFORD AVE
BROOKLYN, NY 11205
Site 7 of 9 in cluster Z

NY AST **A100382305**
N/A

Relative:
Higher
Actual:
32 ft.

AST:
Name: ADFREED OIL CO INC
Address: 823 BEDFORD AVE
City,State,Zip: BROOKLYN, NY 11205
Region: STATE
DEC Region: 2
Site Status: Unregulated/Closed
Facility Id: 2-322148
Program Type: PBS
UTM X: 588204.78445
UTM Y: 4505490.98906
Expiration Date: N/A
Site Type: Storage Terminal/Petroleum Distributor

Tank Info:

Tank Number: 001
Tank Id: 19894
Tank Location: Aboveground - on saddles, legs, racks, etc.... Tank bottom is elevated above grade or tank pad, allowing visual inspection.
Tank Type: Steel/Carbon Steel/Iron
Tank Status: Closed - Removed
Pipe Model: Not reported
Install Date: 01/01/1929
Capacity Gallons: 150
Tightness Test Method: NN
Date Test: Not reported
Next Test Date: Not reported
Date Tank Closed: 05/01/1993
Register: True
Modified By: TRANSLAT
Last Modified: 04/14/2017
Material Name: Not reported

Tank Number: 002
Tank Id: 19895
Tank Location: Aboveground - on saddles, legs, racks, etc.... Tank bottom is elevated above grade or tank pad, allowing visual inspection.
Tank Type: Steel/Carbon Steel/Iron
Tank Status: Closed - Removed

Map ID
Direction
Distance
Elevation

MAP FINDINGS

Site

Database(s)

EDR ID Number
EPA ID Number

ADFREED OIL CO INC (Continued)

A100382305

Pipe Model: Not reported
Install Date: 01/01/1929
Capacity Gallons: 500
Tightness Test Method: NN
Date Test: Not reported
Next Test Date: Not reported
Date Tank Closed: 05/01/1993
Register: True
Modified By: TRANSLAT
Last Modified: 04/14/2017
Material Name: Not reported

Tank Number: 003
Tank Id: 19896
Tank Location: Aboveground - on saddles, legs, racks, etc.... Tank bottom is elevated above grade or tank pad, allowing visual inspection.

Tank Type: Steel/Carbon Steel/Iron
Tank Status: Closed - Removed
Pipe Model: Not reported
Install Date: 01/01/1929
Capacity Gallons: 150
Tightness Test Method: NN
Date Test: Not reported
Next Test Date: Not reported
Date Tank Closed: 05/01/1993
Register: True
Modified By: TRANSLAT
Last Modified: 04/14/2017
Material Name: Not reported

Tank Number: 004
Tank Id: 19897
Tank Location: Aboveground - on saddles, legs, racks, etc.... Tank bottom is elevated above grade or tank pad, allowing visual inspection.

Tank Type: Steel/Carbon Steel/Iron
Tank Status: Closed - Removed
Pipe Model: Not reported
Install Date: 01/01/1929
Capacity Gallons: 500
Tightness Test Method: NN
Date Test: Not reported
Next Test Date: Not reported
Date Tank Closed: 05/01/1993
Register: True
Modified By: TRANSLAT
Last Modified: 04/14/2017
Material Name: Not reported

Tank Number: 005
Tank Id: 19898
Tank Location: Aboveground - on saddles, legs, racks, etc.... Tank bottom is elevated above grade or tank pad, allowing visual inspection.

Tank Type: Steel/Carbon Steel/Iron
Tank Status: Closed - Removed

Map ID
Direction
Distance
Elevation

MAP FINDINGS

Site

Database(s)

EDR ID Number
EPA ID Number

ADFREED OIL CO INC (Continued)

A100382305

Pipe Model: Not reported
Install Date: 01/01/1929
Capacity Gallons: 500
Tightness Test Method: NN
Date Test: Not reported
Next Test Date: Not reported
Date Tank Closed: 05/01/1993
Register: True
Modified By: TRANSLAT
Last Modified: 04/14/2017
Material Name: Not reported

Tank Number: 006
Tank Id: 19899
Tank Location: Aboveground - on saddles, legs, racks, etc.... Tank bottom is elevated above grade or tank pad, allowing visual inspection.

Tank Type: Steel/Carbon Steel/Iron
Tank Status: Closed - Removed
Pipe Model: Not reported
Install Date: 01/01/1929
Capacity Gallons: 500
Tightness Test Method: NN
Date Test: Not reported
Next Test Date: Not reported
Date Tank Closed: 05/01/1993
Register: True
Modified By: TRANSLAT
Last Modified: 04/14/2017
Material Name: Not reported

Tank Number: 007
Tank Id: 19900
Tank Location: Aboveground - on saddles, legs, racks, etc.... Tank bottom is elevated above grade or tank pad, allowing visual inspection.

Tank Type: Steel/Carbon Steel/Iron
Tank Status: Closed - Removed
Pipe Model: Not reported
Install Date: 01/01/1929
Capacity Gallons: 500
Tightness Test Method: NN
Date Test: Not reported
Next Test Date: Not reported
Date Tank Closed: 05/01/1993
Register: True
Modified By: TRANSLAT
Last Modified: 04/14/2017
Material Name: Not reported

Tank Number: 008
Tank Id: 19901
Tank Location: Aboveground - on saddles, legs, racks, etc.... Tank bottom is elevated above grade or tank pad, allowing visual inspection.

Tank Type: Steel/Carbon Steel/Iron
Tank Status: Closed - Removed

Map ID
Direction
Distance
Elevation

MAP FINDINGS

Site

Database(s)

EDR ID Number
EPA ID Number

ADFREED OIL CO INC (Continued)

A100382305

Pipe Model: Not reported
Install Date: 01/01/1929
Capacity Gallons: 500
Tightness Test Method: NN
Date Test: Not reported
Next Test Date: Not reported
Date Tank Closed: 05/01/1993
Register: True
Modified By: TRANSLAT
Last Modified: 04/14/2017
Material Name: Not reported

Tank Number: 009
Tank Id: 19902
Tank Location: Aboveground - on saddles, legs, racks, etc.... Tank bottom is elevated above grade or tank pad, allowing visual inspection.

Tank Type: Steel/Carbon Steel/Iron
Tank Status: Closed - Removed
Pipe Model: Not reported
Install Date: 01/01/1929
Capacity Gallons: 1000
Tightness Test Method: NN
Date Test: Not reported
Next Test Date: Not reported
Date Tank Closed: 05/01/1993
Register: True
Modified By: TRANSLAT
Last Modified: 04/14/2017
Material Name: Not reported

Tank Number: 010
Tank Id: 19903
Tank Location: Aboveground - on saddles, legs, racks, etc.... Tank bottom is elevated above grade or tank pad, allowing visual inspection.

Tank Type: Steel/Carbon Steel/Iron
Tank Status: Closed - Removed
Pipe Model: Not reported
Install Date: 01/01/1929
Capacity Gallons: 500
Tightness Test Method: NN
Date Test: Not reported
Next Test Date: Not reported
Date Tank Closed: 05/01/1993
Register: True
Modified By: TRANSLAT
Last Modified: 04/14/2017
Material Name: Not reported

Tank Number: 011
Tank Id: 19904
Tank Location: Aboveground - on saddles, legs, racks, etc.... Tank bottom is elevated above grade or tank pad, allowing visual inspection.

Tank Type: Steel/Carbon Steel/Iron
Tank Status: Closed - Removed

Map ID
Direction
Distance
Elevation

MAP FINDINGS

Site

Database(s)

EDR ID Number
EPA ID Number

ADFREED OIL CO INC (Continued)

A100382305

Pipe Model: Not reported
Install Date: 01/01/1929
Capacity Gallons: 1000
Tightness Test Method: NN
Date Test: Not reported
Next Test Date: Not reported
Date Tank Closed: 05/01/1993
Register: True
Modified By: TRANSLAT
Last Modified: 04/14/2017
Material Name: Not reported

Tank Number: 012
Tank Id: 19905
Tank Location: Aboveground - on saddles, legs, racks, etc.... Tank bottom is elevated above grade or tank pad, allowing visual inspection.

Tank Type: Steel/Carbon Steel/Iron
Tank Status: Closed - Removed
Pipe Model: Not reported
Install Date: 01/01/1929
Capacity Gallons: 500
Tightness Test Method: NN
Date Test: Not reported
Next Test Date: Not reported
Date Tank Closed: Not reported
Register: True
Modified By: TRANSLAT
Last Modified: 04/14/2017
Material Name: Not reported

Tank Number: 013
Tank Id: 19906
Tank Location: Aboveground - on saddles, legs, racks, etc.... Tank bottom is elevated above grade or tank pad, allowing visual inspection.

Tank Type: Steel/Carbon Steel/Iron
Tank Status: Closed - Removed
Pipe Model: Not reported
Install Date: 01/01/1929
Capacity Gallons: 1000
Tightness Test Method: NN
Date Test: Not reported
Next Test Date: Not reported
Date Tank Closed: 05/01/1993
Register: True
Modified By: TRANSLAT
Last Modified: 04/14/2017
Material Name: Not reported

Tank Number: 014
Tank Id: 19907
Tank Location: Aboveground - on saddles, legs, racks, etc.... Tank bottom is elevated above grade or tank pad, allowing visual inspection.

Tank Type: Steel/Carbon Steel/Iron
Tank Status: Closed - Removed

Map ID
Direction
Distance
Elevation

MAP FINDINGS

Site

Database(s)

EDR ID Number
EPA ID Number

ADFREED OIL CO INC (Continued)

A100382305

Pipe Model: Not reported
Install Date: 01/01/1929
Capacity Gallons: 500
Tightness Test Method: NN
Date Test: Not reported
Next Test Date: Not reported
Date Tank Closed: 05/01/1993
Register: True
Modified By: TRANSLAT
Last Modified: 04/14/2017
Material Name: Not reported

Tank Number: 015
Tank Id: 19908
Tank Location: Aboveground - on saddles, legs, racks, etc.... Tank bottom is elevated above grade or tank pad, allowing visual inspection.
Tank Type: Steel/Carbon Steel/Iron
Tank Status: Closed - Removed
Pipe Model: Not reported
Install Date: 01/01/1929
Capacity Gallons: 1000
Tightness Test Method: NN
Date Test: Not reported
Next Test Date: Not reported
Date Tank Closed: 05/01/1993
Register: True
Modified By: TRANSLAT
Last Modified: 04/14/2017
Material Name: Not reported

Z155
SSE
1/8-1/4
0.127 mi.
670 ft.

SATMAR MEAT
823 BEDFORD AVENUE
BROOKLYN, NY 11205

NY Spills S102401866
NY MANIFEST N/A

Site 8 of 9 in cluster Z

Relative:
Higher
Actual:
32 ft.

SPILLS:
Name: A&M BAKING GOODS
Address: 823 BEDFORD AVE
City,State,Zip: BROOKLYN, NY
Spill Number/Closed Date: 9605522 / 2009-08-28
Facility ID: 9605522
Facility Type: ER
DER Facility ID: 149079
Site ID: 177417
DEC Region: 2
Spill Cause: Deliberate
Spill Class: C4
SWIS: 2401
Spill Date: 1996-07-30
Investigator: JBVOUGHT
Referred To: Not reported
Reported to Dept: 1996-07-30
CID: 365
Water Affected: Not reported
Spill Source: Commercial/Industrial
Spill Notifier: DEC

Map ID
Direction
Distance
Elevation

MAP FINDINGS

Site

Database(s)

EDR ID Number
EPA ID Number

SATMAR MEAT (Continued)

S102401866

Cleanup Ceased: Not reported
Cleanup Meets Std: False
Last Inspection: Not reported
Recommended Penalty: False
UST Trust: False
Remediation Phase: 0
Date Entered In Computer: 1996-07-30
Spill Record Last Update: 2009-08-28
Spiller Name: UNKNOWN
Spiller Company: A&M BAKING GOODS, INC.
Spiller Address: 683 BEDFORD AV
Spiller Company: 999
Contact Name: CALLER
DEC Memo: "Prior to Sept, 2004 data translation this spill Lead_DEC Field was TIPPLE 5/12/04 - AUSTIN - TRANSFERRED FROM MULQUEEN TO TIPPLE - END 8/23/05 - Raphael Ketani. Case transferred to Jeff Vought. 7/23/09- File Review by Intern EM Ibeh. The file being reviewed in SP# 9605522, PIN# 94724, spill date 7/30/96 on 823 Bedford Ave, Williamsburg, Brooklyn. Caller remarks from Spill report states that owner put 55gal. drum of oil out in the street that tipped over spilling oil . A search of PBS tank registrations produced 15 tanks below 1100gallons for the property with PBS# 2-322148 that were removed in 1993. No spills were found. Owner type as per PBS printed 7/30/96 is listed as corporate/commercial and the operator is listed as Fredrick Freedman with address below: Adfreed Oil Co. Inc 823 Bedford Ave Brooklyn NY 11205 P. 718.855.0512 Pictures taken on the day of the spill show a cordoned area of the sidewalk of the affected building and beyond it, covered in layer of sand and a drum of oil in front of the building on a patch of oil-stained concrete. 7/30/96: Letter from DEC to Milro Associates, Inc authorizing them to transport 7 drums of non-hazardous petroleum contaminated soil to their facility for proper storage until laboratory analysis of samples collected are performed and proper disposal arrangements made. 2 Non- hazardous waste manifests showing disposal of non-hazardous absorbents (speedy-dry sand and pads). 7/30/96- ISR to Bureau of Spill Response. 8/21/96- EcoTest Laboratories soil sample analytical report: Oil sample extracted and analyzed on 8/01 contained low viscosity lubricating oil, gasoline, kerosene and fuel oil analyzed by NYSDOH Method 310.13. Soil sample extracted 8/06 and analyzed 8/07 contained <5000ppm kerosene and fuel oil, low viscosity lubricating oil analyzed by NYSDOH Method 310.13 and no presence of gasoline. Petroleum products were not broken down into their respective constituent compounds for comparison by TAGM cleanup objectives. Oil sample analyzed contained heavy metals in minimal concentrations, <2.5ppm, except for Chromium and Lead, which were 3.6ppm and 3.8ppm respectively. Oil sample analyzed thereafter contained 1.6ppm Cr and 0.47ppm Pb with Aroclor, analyzed by EPA Method 608, at <5ppm. 8/22/01- Initial Demand letter from NYSOAG to Mr., Lazar Mauskopf of 683 Bedford Ave, Brooklyn re: 823 Bedford Ave, Brooklyn stating that the State has determined him liable for the cleanup and removal costs incurred by the New York Environmental Protection and Spill Compensation Fund. 8/22/01- Initial Demand letter from NYSOAG to A&M Baking Goods, Inc, 683 Bedford Ave, Brooklyn re: 823 Bedford Ave, Brooklyn stating that the State has determined them liable for the cleanup and removal costs incurred by the New York Environmental Protection and Spill Compensation Fund. 7/30/09- As per Bechard of OAG, the responsible parties were Lazar

Map ID
Direction
Distance
Elevation

MAP FINDINGS

Site

Database(s)

EDR ID Number
EPA ID Number

SATMAR MEAT (Continued)

S102401866

Mauskopf and A&M Baking Goods of 683 Bedford Ave, Brooklyn settled in 2002 and all costs to the spill fund were covered.

08/17/09-Vought-Vought and Ibeh reviewed site with DEC Austin and spill closed as spill was on concrete sidewalk and on concrete in basement (as per photographs and ISR) and spill cleaned by state contractor including application and recovery of absorbents. Ibeh spoke with NYSOAG Bechard and NYSOAG settled with responsible party (A&M Baking Goods). Spill closed by Vought. Need for final ISR awaiting callback from DEC Farrar. 08/18/09-Vought-Spoke to DEC Farrar and as Att. Gen. Close Date box is filled out in UIS, no Final ISR needed. "

Remarks: "OWNER PUT 55 GAL DRUM OF OIL OUT IN STREET TIPPED OVER SPILLING OIL "
Not reported

All Materials:

Site ID: 177417
Operable Unit ID: 1033044
Operable Unit: 01
Material ID: 348263
Material Code: 0022
Material Name: waste oil/used oil
Case No.: Not reported
Material FA: Petroleum
Quantity: 55.00
Units: G
Recovered: 55.00
Oxygenate: Not reported

Name: A&M BAKING GOODS
Address: 823 BEDFORD AVE
City,State,Zip: BROOKLYN, NY
Spill Number/Closed Date: 9605522 / 2009-08-28
Facility ID: 9605522
Facility Type: ER
DER Facility ID: 149079
Site ID: 177417
DEC Region: 2
Spill Cause: Deliberate
Spill Class: C4
SWIS: 2401
Spill Date: 1996-07-30
Investigator: JBVOUGHT
Referred To: Not reported
Reported to Dept: 1996-07-30
CID: 365
Water Affected: Not reported
Spill Source: Commercial/Industrial
Spill Notifier: DEC
Cleanup Ceased: Not reported
Cleanup Meets Std: False
Last Inspection: Not reported
Recommended Penalty: False
UST Trust: False
Remediation Phase: 0
Date Entered In Computer: 1996-07-30
Spill Record Last Update: 2009-08-28
Spiller Name: UNKNOWN

Map ID
Direction
Distance
Elevation

MAP FINDINGS

Site

Database(s)

EDR ID Number
EPA ID Number

SATMAR MEAT (Continued)

S102401866

Spiller Company:
Spiller Address:
Spiller Company:
Contact Name:
DEC Memo:

LAZAR MAUSKOPF
683 BEDFORD AV
999
CALLER

"Prior to Sept, 2004 data translation this spill Lead_DEC Field was TIPPLE 5/12/04 - AUSTIN - TRANSFERRED FROM MULQUEEN TO TIPPLE - END 8/23/05 - Raphael Ketani. Case transferred to Jeff Vought. 7/23/09- File Review by Intern EM Ibeh. The file being reviewed in SP# 9605522, PIN# 94724, spill date 7/30/96 on 823 Bedford Ave, Williamsburg, Brooklyn. Caller remarks from Spill report states that owner put 55gal. drum of oil out in the street that tipped over spilling oil. A search of PBS tank registrations produced 15 tanks below 1100gallons for the property with PBS# 2-322148 that were removed in 1993. No spills were found. Owner type as per PBS printed 7/30/96 is listed as corporate/commercial and the operator is listed as Fredrick Freedman with address below: Adfreed Oil Co. Inc 823 Bedford Ave Brooklyn NY 11205 P. 718.855.0512 Pictures taken on the day of the spill show a cordoned area of the sidewalk of the affected building and beyond it, covered in layer of sand and a drum of oil in front of the building on a patch of oil-stained concrete. 7/30/96: Letter from DEC to Milro Associates, Inc authorizing them to transport 7 drums of non-hazardous petroleum contaminated soil to their facility for proper storage until laboratory analysis of samples collected are performed and proper disposal arrangements made. 2 Non- hazardous waste manifests showing disposal of non-hazardous absorbents (speedy-dry sand and pads). 7/30/96- ISR to Bureau of Spill Response. 8/21/96- EcoTest Laboratories soil sample analytical report: Oil sample extracted and analyzed on 8/01 contained low viscosity lubricating oil, gasoline, kerosene and fuel oil analyzed by NYSDOH Method 310.13. Soil sample extracted 8/06 and analyzed 8/07 contained <5000ppm kerosene and fuel oil, low viscosity lubricating oil analyzed by NYSDOH Method 310.13 and no presence of gasoline. Petroleum products were not broken down into their respective constituent compounds for comparison by TAGM cleanup objectives. Oil sample analyzed contained heavy metals in minimal concentrations, <2.5ppm, except for Chromium and Lead, which were 3.6ppm and 3.8ppm respectively. Oil sample analyzed thereafter contained 1.6ppm Cr and 0.47ppm Pb with Aroclor, analyzed by EPA Method 608, at <5ppm. 8/22/01- Initial Demand letter from NYSOAG to Mr., Lazar Mauskopf of 683 Bedford Ave, Brooklyn re: 823 Bedford Ave, Brooklyn stating that the State has determined him liable for the cleanup and removal costs incurred by the New York Environmental Protection and Spill Compensation Fund. 8/22/01- Initial Demand letter from NYSOAG to A&M Baking Goods, Inc, 683 Bedford Ave, Brooklyn re: 823 Bedford Ave, Brooklyn stating that the State has determined them liable for the cleanup and removal costs incurred by the New York Environmental Protection and Spill Compensation Fund. 7/30/09- As per Bechard of OAG, the responsible parties were Lazar Mauskopf and A&M Baking Goods of 683 Bedford Ave, Brooklyn settled in 2002 and all costs to the spill fund were covered. 08/17/09-Vought-Vought and Ibeh reviewed site with DEC Austin and spill closed as spill was on concrete sidewalk and on concrete in basement (as per photographs and ISR) and spill cleaned by state contractor including application and recovery of absorbents. Ibeh spoke with NYSOAG Bechard and NYSOAG settled with responsible party (A&M Baking Goods). Spill closed by Vought. Need for final ISR awaiting callback from DEC Farrar. 08/18/09-Vought-Spoke to DEC

Map ID
Direction
Distance
Elevation

MAP FINDINGS

Site

Database(s)

EDR ID Number
EPA ID Number

SATMAR MEAT (Continued)

S102401866

Remarks: Farrar and as Att. Gen. Close Date box is filled out in UIS, no Final
ISR needed. "
"OWNER PUT 55 GAL DRUM OF OIL OUT IN STREET TIPPED OVER SPILLING OIL "
Not reported

All Materials:

Site ID: 177417
Operable Unit ID: 1033044
Operable Unit: 01
Material ID: 348263
Material Code: 0022
Material Name: waste oil/used oil
Case No.: Not reported
Material FA: Petroleum
Quantity: 55.00
Units: G
Recovered: 55.00
Oxygenate: Not reported

NY MANIFEST:

Name: SATMAR MEAT
Address: 823 BEDFORD AVENUE
City,State,Zip: BROOKLYN, NY 11205
Country: USA
EPA ID: NYR000217786
Facility Status: Not reported
Location Address 1: 823 BEDFORD AVENUE
Code: BP
Location Address 2: Not reported
Total Tanks: Not reported
Location City: BROOKLYN
Location State: NY
Location Zip: 11205
Location Zip 4: Not reported

NY MANIFEST:

EPAID: NYR000217786
Mailing Name: SATMAR MEAT
Mailing Contact: GAMZI GROUP LLC
Mailing Address 1: 199 LEE AVE - SUITE 815
Mailing Address 2: Not reported
Mailing City: BROOKLYN
Mailing State: NY
Mailing Zip: 11211
Mailing Zip 4: Not reported
Mailing Country: USA
Mailing Phone: 6315046000

NY MANIFEST:

Document ID: Not reported
Manifest Status: Not reported
seq: Not reported
Year: Not reported
Trans1 State ID: NJR000029967
Trans2 State ID: Not reported
Generator Ship Date: 06/09/2015

Map ID
Direction
Distance
Elevation

MAP FINDINGS

Site

Database(s)

EDR ID Number
EPA ID Number

SATMAR MEAT (Continued)

S102401866

Trans1 Recv Date: 06/09/2015
Trans2 Recv Date: Not reported
TSD Site Recv Date: 06/09/2015
Part A Recv Date: Not reported
Part B Recv Date: Not reported
Generator EPA ID: NYR000217786
Trans1 EPA ID: Not reported
Trans2 EPA ID: Not reported
TSD ID 1: NJD991291105
TSD ID 2: Not reported
Manifest Tracking Number: 013917952JJK
Import Indicator: N
Export Indicator: N
Discr Quantity Indicator: Y
Discr Type Indicator: N
Discr Residue Indicator: N
Discr Partial Reject Indicator: N
Discr Full Reject Indicator: N
Manifest Ref Number: Not reported
Alt Facility RCRA ID: Not reported
Alt Facility Sign Date: Not reported
MGMT Method Type Code: H110
Waste Code: Not reported
Waste Code: Not reported
Waste Code: Not reported
Waste Code: Not reported
Waste Code: Not reported
Waste Code: Not reported
Quantity: 52440
Units: P - Pounds
Number of Containers: 1
Container Type: DT - Dump trucks
Handling Method: T Chemical, physical, or biological treatment.
Specific Gravity: 1
Waste Code: D008
Waste Code 1_2: Not reported
Waste Code 1_3: Not reported
Waste Code 1_4: Not reported
Waste Code 1_5: Not reported
Waste Code 1_6: Not reported

Z156
SSE
1/8-1/4
0.127 mi.
670 ft.

SATMAR MEAT
823 BEDFORD AVENUE
BROOKLYN, NY 11205

NJ MANIFEST S120679082
N/A

Site 9 of 9 in cluster Z

Relative:
Higher

NJ MANIFEST:
EPA Id: NYR000217786
Mail Address: LEE AVENUE, SUITE #815
Mail City/State/Zip: BROOKLYN, NY 11211
Facility Phone: Not reported
Emergency Phone: Not reported
Contact: MOSHE BROWN
Comments: Not reported
SIC Code: Not reported
County: NY047

Actual:
32 ft.

Map ID
Direction
Distance
Elevation

MAP FINDINGS

Site

Database(s)

EDR ID Number
EPA ID Number

SATMAR MEAT (Continued)

S120679082

Municipal: Not reported
Previous EPA Id: Not reported
Gen Flag: Not reported
Trans Flag: Not reported
TSDf Flag: Not reported
Name Change: Not reported
Date Change: Not reported

Manifest:

Manifest Number: 013917952JJK
EPA ID: NYR000217786
Date Shipped: 6/9/2015
TSDf EPA ID: NJD991291105
Transporter EPA ID: NJR000029967
Transporter 2 EPA ID: Not reported
Transporter 3 EPA ID: Not reported
Transporter 4 EPA ID: Not reported
Transporter 5 EPA ID: Not reported
Transporter 6 EPA ID: Not reported
Transporter 7 EPA ID: Not reported
Transporter 8 EPA ID: Not reported
Transporter 9 EPA ID: Not reported
Transporter 10 EPA ID: Not reported
Date Trans1 Transported Waste: Not reported
Date Trans2 Transported Waste: Not reported
Date Trans3 Transported Waste: Not reported
Date Trans4 Transported Waste: Not reported
Date Trans5 Transported Waste: Not reported
Date Trans6 Transported Waste: Not reported
Date Trans7 Transported Waste: Not reported
Date Trans8 Transported Waste: Not reported
Date Trans9 Transported Waste: Not reported
Date Trans10 Transported Waste: Not reported
Date TSDf Received Waste: Not reported
TSDf EPA Facility Name: Not reported
QTY Units: Not reported
Transporter SEQ ID: Not reported
Transporter-1 Date: Not reported
Waste SEQ ID: Not reported
Waste Type Code 2: Not reported
Waste Type Code 3: Not reported
Waste Type Code 4: Not reported
Waste Type Code 5: Not reported
Waste Type Code 6: Not reported
Date Accepted: Not reported
Manifest Discrepancy Type: Not reported
Data Entry Number: Not reported
Was Load Rejected: BROOKLYN, NY 11211
Reason Load Was Rejected: Not reported

Manifest Number: 013917950JJK
EPA ID: NYR000217786
Date Shipped: 6/9/2015
TSDf EPA ID: NJD991291105
Transporter EPA ID: NJR000029967
Transporter 2 EPA ID: Not reported
Transporter 3 EPA ID: Not reported
Transporter 4 EPA ID: Not reported

Map ID
 Direction
 Distance
 Elevation

MAP FINDINGS

Site

Database(s)

EDR ID Number
 EPA ID Number

SATMAR MEAT (Continued)

S120679082

Transporter 5 EPA ID: Not reported
 Transporter 6 EPA ID: Not reported
 Transporter 7 EPA ID: Not reported
 Transporter 8 EPA ID: Not reported
 Transporter 9 EPA ID: Not reported
 Transporter 10 EPA ID: Not reported
 Date Trans1 Transported Waste: Not reported
 Date Trans2 Transported Waste: Not reported
 Date Trans3 Transported Waste: Not reported
 Date Trans4 Transported Waste: Not reported
 Date Trans5 Transported Waste: Not reported
 Date Trans6 Transported Waste: Not reported
 Date Trans7 Transported Waste: Not reported
 Date Trans8 Transported Waste: Not reported
 Date Trans9 Transported Waste: Not reported
 Date Trans10 Transported Waste: Not reported
 Date TSDf Received Waste: Not reported
 TSDf EPA Facility Name: Not reported
 QTY Units: Not reported
 Transporter SEQ ID: Not reported
 Transporter-1 Date: Not reported
 Waste SEQ ID: Not reported
 Waste Type Code 2: Not reported
 Waste Type Code 3: Not reported
 Waste Type Code 4: Not reported
 Waste Type Code 5: Not reported
 Waste Type Code 6: Not reported
 Date Accepted: Not reported
 Manifest Discrepancy Type: Not reported
 Data Entry Number: Not reported
 Was Load Rejected: BROOKLYN, NY 11211
 Reason Load Was Rejected: Not reported

**AI157
 NW
 1/8-1/4
 0.127 mi.
 673 ft.**

**KOLLMORGAN OPTICAL
 NO CITY, NY
 Site 1 of 4 in cluster AI**

**FUDS 1024899324
 N/A**

**Relative:
 Lower
 Actual:
 16 ft.**

FUDS:
 EPA Region: 2
 Installation ID: NY29799F890500
 Congressional District Number: 7
 Name: KOLLMORGAN OPTICAL
 FUDS Number: C02NY1020
 City: NO CITY
 State: NY
 County: KINGS
 Object ID: 8070
 USACE Division: NAD
 USACE District: New England District (NAE)
 Status: Properties without projects
 Current Owner: Not reported
 EMS Map Link: <https://fudsportal.usace.army.mil/ems/ems/inventory/map/map?id=55083>
 Eligibility: Eligible
 Has Projects: No

Map ID
Direction
Distance
Elevation

MAP FINDINGS

Site

Database(s)

EDR ID Number
EPA ID Number

KOLLMORGAN OPTICAL (Continued)

1024899324

NPL Status: Not on the NPL
Property History: There is no historical file available for this site, it is unknown what Kollmorgan manufactured for the Navy.

Project Required: No
Feature Description: Not reported
Latitude: 40.698611110000002
Longitude: -73.958888889999898

**AG158
SE
1/8-1/4
0.128 mi.
676 ft.**

**CON EDISON
85 SPENCER ST
BROOKLYN, NY 11201
Site 2 of 3 in cluster AG**

**NY MANIFEST S117060396
N/A**

**Relative:
Higher**

NY MANIFEST:
Name: CON EDISON
Address: 85 SPENCER ST
City,State,Zip: BROOKLYN, NY 11201
Country: USA
EPA ID: NYP004526192
Facility Status: Not reported
Location Address 1: 85 SPENCER ST
Code: BP
Location Address 2: SB10671
Total Tanks: Not reported
Location City: BROOKLYN
Location State: NY
Location Zip: 11201
Location Zip 4: Not reported

**Actual:
26 ft.**

NY MANIFEST:
EPAID: NYP004526192
Mailing Name: CON EDISON
Mailing Contact: CON EDISON
Mailing Address 1: 4 IRVING PL
Mailing Address 2: 15TH FL
Mailing City: NEW YORK
Mailing State: NY
Mailing Zip: 10003
Mailing Zip 4: Not reported
Mailing Country: USA
Mailing Phone: Not reported

NY MANIFEST:
Document ID: Not reported
Manifest Status: Not reported
seq: Not reported
Year: Not reported
Trans1 State ID: NJ0000027193
Trans2 State ID: Not reported
Generator Ship Date: 05/08/2014
Trans1 Recv Date: 05/08/2014
Trans2 Recv Date: Not reported
TSD Site Recv Date: 05/09/2014
Part A Recv Date: Not reported
Part B Recv Date: Not reported
Generator EPA ID: NYP004526192

Map ID
 Direction
 Distance
 Elevation

MAP FINDINGS

Site

Database(s)

EDR ID Number
 EPA ID Number

CON EDISON (Continued)

S117060396

Trans1 EPA ID: Not reported
 Trans2 EPA ID: Not reported
 TSDF ID 1: NJD002200046
 TSDF ID 2: Not reported
 Manifest Tracking Number: 013246012JJK
 Import Indicator: N
 Export Indicator: N
 Discr Quantity Indicator: N
 Discr Type Indicator: N
 Discr Residue Indicator: N
 Discr Partial Reject Indicator: N
 Discr Full Reject Indicator: N
 Manifest Ref Number: Not reported
 Alt Facility RCRA ID: Not reported
 Alt Facility Sign Date: Not reported
 MGMT Method Type Code: H110
 Waste Code: Not reported
 Waste Code: Not reported
 Waste Code: Not reported
 Waste Code: Not reported
 Waste Code: Not reported
 Waste Code: Not reported
 Quantity: 50
 Units: G - Gallons (liquids only)* (8.3 pounds)
 Number of Containers: 1
 Container Type: TT - Cargo tank, tank trucks
 Handling Method: T Chemical, physical, or biological treatment.
 Specific Gravity: 1
 Waste Code: D008
 Waste Code 1_2: Not reported
 Waste Code 1_3: Not reported
 Waste Code 1_4: Not reported
 Waste Code 1_5: Not reported
 Waste Code 1_6: Not reported

**AG159
 SE
 1/8-1/4
 0.128 mi.
 676 ft.**

**CON EDISON SERVICE BOX: 10671
 85 SPENCER ST FRONT OF
 BROOKLYN, NY 11205**

**RCRA NonGen / NLR 1017774801
 NYP004526182**

Site 3 of 3 in cluster AG

**Relative:
 Higher
 Actual:
 26 ft.**

RCRA NonGen / NLR:
 Date Form Received by Agency: 2014-06-08 00:00:00.0
 Handler Name: CON EDISON SERVICE BOX: 10671
 Handler Address: 85 SPENCER ST FRONT OF
 Handler City,State,Zip: BROOKLYN, NY 11205
 EPA ID: NYP004526182
 Contact Name: THOMAS TEELING
 Contact Address: Not reported
 Contact City,State,Zip: Not reported
 Contact Telephone: 212-460-3770
 Contact Fax: Not reported
 Contact Email: Not reported
 Contact Title: SENIOR SCIENTIST
 EPA Region: 02
 Land Type: Private
 Federal Waste Generator Description: Not a generator, verified

Map ID
 Direction
 Distance
 Elevation

MAP FINDINGS

Site

Database(s)

EDR ID Number
 EPA ID Number

CON EDISON SERVICE BOX: 10671 (Continued)

1017774801

Non-Notifier:	Not reported
Biennial Report Cycle:	Not reported
Accessibility:	Not reported
Active Site Indicator:	Not reported
State District Owner:	NY
State District:	NYSDEC R2
Mailing Address:	IRVING PL, 15TH FL NE
Mailing City,State,Zip:	NEW YORK, NY 10003
Owner Name:	Not reported
Owner Type:	Not reported
Operator Name:	Not reported
Operator Type:	Not reported
Short-Term Generator Activity:	No
Importer Activity:	No
Mixed Waste Generator:	No
Transporter Activity:	No
Transfer Facility Activity:	No
Recycler Activity with Storage:	No
Small Quantity On-Site Burner Exemption:	No
Smelting Melting and Refining Furnace Exemption:	No
Underground Injection Control:	No
Off-Site Waste Receipt:	No
Universal Waste Indicator:	No
Universal Waste Destination Facility:	No
Federal Universal Waste:	No
Active Site Fed-Reg Treatment Storage and Disposal Facility:	Not reported
Active Site Converter Treatment storage and Disposal Facility:	Not reported
Active Site State-Reg Treatment Storage and Disposal Facility:	Not reported
Active Site State-Reg Handler:	---
Federal Facility Indicator:	Not reported
Hazardous Secondary Material Indicator:	NN
Sub-Part K Indicator:	Not reported
Commercial TSD Indicator:	No
Treatment Storage and Disposal Type:	Not reported
2018 GPRA Permit Baseline:	Not on the Baseline
2018 GPRA Renewals Baseline:	Not on the Baseline
Permit Renewals Workload Universe:	Not reported
Permit Workload Universe:	Not reported
Permit Progress Universe:	Not reported
Post-Closure Workload Universe:	Not reported
Closure Workload Universe:	Not reported
202 GPRA Corrective Action Baseline:	No
Corrective Action Workload Universe:	No
Subject to Corrective Action Universe:	No
Non-TSDFs Where RCRA CA has Been Imposed Universe:	No
TSDFs Potentially Subject to CA Under 3004 (u)/(v) Universe:	No
TSDFs Only Subject to CA under Discretionary Auth Universe:	No
Corrective Action Priority Ranking:	No NCAPS ranking
Environmental Control Indicator:	No
Institutional Control Indicator:	No
Human Exposure Controls Indicator:	N/A
Groundwater Controls Indicator:	N/A
Operating TSDF Universe:	Not reported
Full Enforcement Universe:	Not reported
Significant Non-Complier Universe:	No
Unaddressed Significant Non-Complier Universe:	No
Addressed Significant Non-Complier Universe:	No

Map ID
Direction
Distance
Elevation

MAP FINDINGS

Site

Database(s)

EDR ID Number
EPA ID Number

CON EDISON SERVICE BOX: 10671 (Continued)

1017774801

Significant Non-Complier With a Compliance Schedule Universe: No
Financial Assurance Required: Not reported
Handler Date of Last Change: 2015-02-11 11:48:56.0
Recognized Trader-Importer: No
Recognized Trader-Exporter: No
Importer of Spent Lead Acid Batteries: No
Exporter of Spent Lead Acid Batteries: No
Recycler Activity Without Storage: Not reported
Manifest Broker: Not reported
Sub-Part P Indicator: No

Historic Generators:

Receive Date: 2014-05-08 00:00:00.0
Handler Name: CON EDISON
Federal Waste Generator Description: Large Quantity Generator
State District Owner: NY
Large Quantity Handler of Universal Waste: No
Recognized Trader Importer: No
Recognized Trader Exporter: No
Spent Lead Acid Battery Importer: No
Spent Lead Acid Battery Exporter: No
Current Record: No
Non Storage Recycler Activity: Not reported
Electronic Manifest Broker: Not reported

Receive Date: 2014-05-08 00:00:00.0
Handler Name: CON EDISON
Federal Waste Generator Description: Not a generator, verified
State District Owner: NY
Large Quantity Handler of Universal Waste: No
Recognized Trader Importer: No
Recognized Trader Exporter: No
Spent Lead Acid Battery Importer: No
Spent Lead Acid Battery Exporter: No
Current Record: No
Non Storage Recycler Activity: Not reported
Electronic Manifest Broker: Not reported

Receive Date: 2014-06-08 00:00:00.0
Handler Name: CON EDISON SERVICE BOX: 10671
Federal Waste Generator Description: Not a generator, verified
State District Owner: NY
Large Quantity Handler of Universal Waste: No
Recognized Trader Importer: No
Recognized Trader Exporter: No
Spent Lead Acid Battery Importer: No
Spent Lead Acid Battery Exporter: No
Current Record: Yes
Non Storage Recycler Activity: Not reported
Electronic Manifest Broker: Not reported

List of NAICS Codes and Descriptions:

NAICS Codes: No NAICS Codes Found

Map ID
 Direction
 Distance
 Elevation

MAP FINDINGS

Site

Database(s)

EDR ID Number
 EPA ID Number

CON EDISON SERVICE BOX: 10671 (Continued)

1017774801

Facility Has Received Notices of Violations:
 Violations: No Violations Found

Evaluation Action Summary:
 Evaluations: No Evaluations Found

AJ160
South
1/8-1/4
0.128 mi.
678 ft.

NYC FIRE DEPT ENGINE CO 209
850 BEDFORD AVE
BROOKLYN, NY 11205
Site 1 of 3 in cluster AJ

RCRA NonGen / NLR
FINDS
ECHO

1001197482
NYR000040378

Relative:
Higher
Actual:
33 ft.

RCRA NonGen / NLR:	
Date Form Received by Agency:	2007-01-01 00:00:00.0
Handler Name:	NYC FIRE DEPT ENGINE CO 209
Handler Address:	850 BEDFORD AVE
Handler City,State,Zip:	BROOKLYN, NY 11205-2802
EPA ID:	NYR000040378
Contact Name:	Not reported
Contact Address:	BEDFORD AVE
Contact City,State,Zip:	BROOKLYN, NY 11205
Contact Telephone:	Not reported
Contact Fax:	Not reported
Contact Email:	Not reported
Contact Title:	Not reported
EPA Region:	02
Land Type:	Municipal
Federal Waste Generator Description:	Not a generator, verified
Non-Notifier:	Not reported
Biennial Report Cycle:	Not reported
Accessibility:	Not reported
Active Site Indicator:	Not reported
State District Owner:	NY
State District:	NYSDEC R2
Mailing Address:	BEDFORD AVE
Mailing City,State,Zip:	BROOKLYN, NY 11205
Owner Name:	NYC FIRE DEPT
Owner Type:	Municipal
Operator Name:	NYC FIRE DEPT
Operator Type:	Municipal
Short-Term Generator Activity:	No
Importer Activity:	No
Mixed Waste Generator:	No
Transporter Activity:	No
Transfer Facility Activity:	No
Recycler Activity with Storage:	No
Small Quantity On-Site Burner Exemption:	No
Smelting Melting and Refining Furnace Exemption:	No
Underground Injection Control:	No
Off-Site Waste Receipt:	No
Universal Waste Indicator:	No
Universal Waste Destination Facility:	No
Federal Universal Waste:	No
Active Site Fed-Reg Treatment Storage and Disposal Facility:	Not reported
Active Site Converter Treatment storage and Disposal Facility:	Not reported
Active Site State-Reg Treatment Storage and Disposal Facility:	Not reported

Map ID
 Direction
 Distance
 Elevation

MAP FINDINGS

Site

Database(s)

EDR ID Number
 EPA ID Number

NYC FIRE DEPT ENGINE CO 209 (Continued)

1001197482

Active Site State-Reg Handler:	---
Federal Facility Indicator:	Not reported
Hazardous Secondary Material Indicator:	NN
Sub-Part K Indicator:	Not reported
Commercial TSD Indicator:	No
Treatment Storage and Disposal Type:	Not reported
2018 GPRC Permit Baseline:	Not on the Baseline
2018 GPRC Renewals Baseline:	Not on the Baseline
Permit Renewals Workload Universe:	Not reported
Permit Workload Universe:	Not reported
Permit Progress Universe:	Not reported
Post-Closure Workload Universe:	Not reported
Closure Workload Universe:	Not reported
202 GPRC Corrective Action Baseline:	No
Corrective Action Workload Universe:	No
Subject to Corrective Action Universe:	No
Non-TSDs Where RCRA CA has Been Imposed Universe:	No
TSDs Potentially Subject to CA Under 3004 (u)/(v) Universe:	No
TSDs Only Subject to CA under Discretionary Auth Universe:	No
Corrective Action Priority Ranking:	No NCAPS ranking
Environmental Control Indicator:	No
Institutional Control Indicator:	No
Human Exposure Controls Indicator:	N/A
Groundwater Controls Indicator:	N/A
Operating TSD Universe:	Not reported
Full Enforcement Universe:	Not reported
Significant Non-Complier Universe:	No
Unaddressed Significant Non-Complier Universe:	No
Addressed Significant Non-Complier Universe:	No
Significant Non-Complier With a Compliance Schedule Universe:	No
Financial Assurance Required:	Not reported
Handler Date of Last Change:	2015-04-14 00:00:00.0
Recognized Trader-Importer:	No
Recognized Trader-Exporter:	No
Importer of Spent Lead Acid Batteries:	No
Exporter of Spent Lead Acid Batteries:	No
Recycler Activity Without Storage:	Not reported
Manifest Broker:	Not reported
Sub-Part P Indicator:	No

Hazardous Waste Summary:

Waste Code:	D001
Waste Description:	IGNITABLE WASTE
Waste Code:	X003
Waste Description:	Not Defined

Handler - Owner Operator:

Owner/Operator Indicator:	Operator
Owner/Operator Name:	NYC FIRE DEPT
Legal Status:	Municipal
Date Became Current:	Not reported
Date Ended Current:	Not reported
Owner/Operator Address:	850 BEDFORD AVE
Owner/Operator City,State,Zip:	BROOKLYN, NY 11205

Map ID
Direction
Distance
Elevation

MAP FINDINGS

Site

Database(s)

EDR ID Number
EPA ID Number

NYC FIRE DEPT ENGINE CO 209 (Continued)

1001197482

Owner/Operator Telephone: 718-965-8209
Owner/Operator Telephone Ext: Not reported
Owner/Operator Fax: Not reported
Owner/Operator Email: Not reported

Owner/Operator Indicator: Owner
Owner/Operator Name: NYC FIRE DEPT
Legal Status: Municipal
Date Became Current: Not reported
Date Ended Current: Not reported
Owner/Operator Address: 850 BEDFORD AVE
Owner/Operator City,State,Zip: BROOKLYN, NY 11205
Owner/Operator Telephone: 718-965-8209
Owner/Operator Telephone Ext: Not reported
Owner/Operator Fax: Not reported
Owner/Operator Email: Not reported

Owner/Operator Indicator: Owner
Owner/Operator Name: NYC FIRE DEPT
Legal Status: Municipal
Date Became Current: Not reported
Date Ended Current: Not reported
Owner/Operator Address: 850 BEDFORD AVE
Owner/Operator City,State,Zip: BROOKLYN, NY 11205
Owner/Operator Telephone: 718-965-8209
Owner/Operator Telephone Ext: Not reported
Owner/Operator Fax: Not reported
Owner/Operator Email: Not reported

Historic Generators:

Receive Date: 1999-07-08 00:00:00.0
Handler Name: NYC FIRE DEPT ENGINE CO 209
Federal Waste Generator Description: Not a generator, verified
State District Owner: NY
Large Quantity Handler of Universal Waste: No
Recognized Trader Importer: No
Recognized Trader Exporter: No
Spent Lead Acid Battery Importer: No
Spent Lead Acid Battery Exporter: No
Current Record: No
Non Storage Recycler Activity: Not reported
Electronic Manifest Broker: Not reported

Receive Date: 2006-01-01 00:00:00.0
Handler Name: NYC FIRE DEPT ENGINE CO 209
Federal Waste Generator Description: Not a generator, verified
State District Owner: NY
Large Quantity Handler of Universal Waste: No
Recognized Trader Importer: No
Recognized Trader Exporter: No
Spent Lead Acid Battery Importer: No
Spent Lead Acid Battery Exporter: No
Current Record: No
Non Storage Recycler Activity: Not reported
Electronic Manifest Broker: Not reported

Receive Date: 2007-01-01 00:00:00.0

Map ID
Direction
Distance
Elevation

MAP FINDINGS

Site

Database(s)

EDR ID Number
EPA ID Number

NYC FIRE DEPT ENGINE CO 209 (Continued)

1001197482

Handler Name: NYC FIRE DEPT ENGINE CO 209
Federal Waste Generator Description: Not a generator, verified
State District Owner: NY
Large Quantity Handler of Universal Waste: No
Recognized Trader Importer: No
Recognized Trader Exporter: No
Spent Lead Acid Battery Importer: No
Spent Lead Acid Battery Exporter: No
Current Record: Yes
Non Storage Recycler Activity: Not reported
Electronic Manifest Broker: Not reported

Receive Date: 1997-06-04 00:00:00.0
Handler Name: NYC FIRE DEPT ENGINE CO 209
Federal Waste Generator Description: Small Quantity Generator
State District Owner: NY
Large Quantity Handler of Universal Waste: No
Recognized Trader Importer: No
Recognized Trader Exporter: No
Spent Lead Acid Battery Importer: No
Spent Lead Acid Battery Exporter: No
Current Record: No
Non Storage Recycler Activity: Not reported
Electronic Manifest Broker: Not reported

List of NAICS Codes and Descriptions:
NAICS Codes: No NAICS Codes Found

Facility Has Received Notices of Violations:
Violations: No Violations Found

Evaluation Action Summary:
Evaluations: No Evaluations Found

FINDS:
Registry ID: 110004534843

Click Here:

Environmental Interest/Information System:
RCRAInfo is a national information system that supports the Resource Conservation and Recovery Act (RCRA) program through the tracking of events and activities related to facilities that generate, transport, and treat, store, or dispose of hazardous waste. RCRAInfo allows RCRA program staff to track the notification, permit, compliance, and corrective action activities required under RCRA.

[Click this hyperlink](#) while viewing on your computer to access additional FINDS: detail in the EDR Site Report.

ECHO:
Envid: 1001197482
Registry ID: 110004534843
DFR URL: <http://echo.epa.gov/detailed-facility-report?fid=110004534843>
Name: NYC FIRE DEPT ENGINE CO 209

Map ID
 Direction
 Distance
 Elevation

MAP FINDINGS

Site

Database(s)

EDR ID Number
 EPA ID Number

NYC FIRE DEPT ENGINE CO 209 (Continued)

1001197482

Address: 850 BEDFORD AVE
 City,State,Zip: BROOKLYN, NY 11205

**AJ161
 South
 1/8-1/4
 0.128 mi.
 678 ft.**

**ENGINE COMPANY 209
 850 BEDFORD AVENUE
 BROOKLYN, NY 11205
 Site 2 of 3 in cluster AJ**

**NY AST A100193975
 N/A**

**Relative:
 Higher
 Actual:
 33 ft.**

AST:
 Name: ENGINE COMPANY 209
 Address: 850 BEDFORD AVENUE
 City,State,Zip: BROOKLYN, NY 11205
 Region: STATE
 DEC Region: 2
 Site Status: Unregulated/Closed
 Facility Id: 2-357340
 Program Type: PBS
 UTM X: 588208.59337
 UTM Y: 4505463.04660
 Expiration Date: N/A
 Site Type: Other

Affiliation Records:
 Site Id: 17885
 Affiliation Type: Facility Operator
 Company Name: ENGINE COMPANY 209
 Contact Type: Not reported
 Contact Name: COMPANY OFFICER
 Address1: Not reported
 Address2: Not reported
 City: Not reported
 State: NN
 Zip Code: Not reported
 Country Code: 001
 Phone: (718) 965-8209
 EMail: Not reported
 Fax Number: Not reported
 Modified By: TRANSLAT
 Date Last Modified: 2004-03-04

Site Id: 17885
 Affiliation Type: Mail Contact
 Company Name: FIRE DEPARTMENT
 Contact Type: Not reported
 Contact Name: DIRECTOR; BLDGS MAINT DIV
 Address1: 48-34 35TH STREET
 Address2: Not reported
 City: LONG ISLAND CITY
 State: NY
 Zip Code: 11101
 Country Code: 001
 Phone: (718) 784-6510
 EMail: Not reported
 Fax Number: Not reported
 Modified By: TRANSLAT
 Date Last Modified: 2004-03-04

Map ID
Direction
Distance
Elevation

MAP FINDINGS

Site

Database(s)

EDR ID Number
EPA ID Number

ENGINE COMPANY 209 (Continued)

A100193975

Site Id: 17885
Affiliation Type: Facility Owner
Company Name: FIRE DEPARTMENT CITY OF NEW YORK
Contact Type: Not reported
Contact Name: Not reported
Address1: 9 METROTECH
Address2: Not reported
City: BROOKLYN
State: NY
Zip Code: 11201-3857
Country Code: 001
Phone: (718) 999-2094
EMail: Not reported
Fax Number: Not reported
Modified By: TRANSLAT
Date Last Modified: 2004-03-04

Site Id: 17885
Affiliation Type: Emergency Contact
Company Name: FIRE DEPARTMENT CITY OF NEW YORK
Contact Type: Not reported
Contact Name: EOC/NOTIFICATION DESK
Address1: Not reported
Address2: Not reported
City: Not reported
State: NN
Zip Code: Not reported
Country Code: 001
Phone: (718) 999-2094
EMail: Not reported
Fax Number: Not reported
Modified By: TRANSLAT
Date Last Modified: 2004-03-04

Tank Info:

Tank Number: 001
Tank Id: 35040
Material Code: 0001
Common Name of Substance: #2 Fuel Oil (On-Site Consumption)

Equipment Records:

I04 - Overfill - Product Level Gauge (A/G)
B00 - Tank External Protection - None
C00 - Pipe Location - No Piping
F00 - Pipe External Protection - None
G00 - Tank Secondary Containment - None
J02 - Dispenser - Suction Dispenser
H00 - Tank Leak Detection - None
A00 - Tank Internal Protection - None
D01 - Pipe Type - Steel/Carbon Steel/Iron

Tank Location: Aboveground - contact with soil.... Tank bottom rests on soil, allowing no visual inspection.
Tank Type: Steel/Carbon Steel/Iron
Tank Status: Closed - Removed
Pipe Model: Not reported

Map ID
Direction
Distance
Elevation

MAP FINDINGS

Site

Database(s)

EDR ID Number
EPA ID Number

ENGINE COMPANY 209 (Continued)

A100193975

Install Date: 12/01/1965
Capacity Gallons: 3000
Tightness Test Method: NN
Date Test: Not reported
Next Test Date: Not reported
Date Tank Closed: Not reported
Register: True
Modified By: TRANSLAT
Last Modified: 04/14/2017
Material Name: #2 fuel oil (on-site consumption)

Tank Number: 002
Tank Id: 35041
Material Code: 0008
Common Name of Substance: Diesel

Equipment Records:

K01 - Spill Prevention - Catch Basin
A00 - Tank Internal Protection - None
B01 - Tank External Protection - Painted/Asphalt Coating
D01 - Pipe Type - Steel/Carbon Steel/Iron
I03 - Overfill - Automatic Shut-Off
F05 - Pipe External Protection - Jacketed
G01 - Tank Secondary Containment - Diking (Aboveground)
C03 - Pipe Location - Aboveground/Underground Combination
J02 - Dispenser - Suction Dispenser
H05 - Tank Leak Detection - In-Tank System (ATG)
H99 - Tank Leak Detection - Other

Tank Location: Aboveground - on saddles, legs, racks, etc.... Tank bottom is elevated above grade or tank pad, allowing visual inspection.

Tank Type: Steel/Carbon Steel/Iron
Tank Status: In Service
Pipe Model: Not reported
Install Date: 12/01/1965
Capacity Gallons: 550
Tightness Test Method: NN
Date Test: Not reported
Next Test Date: Not reported
Date Tank Closed: Not reported
Register: True
Modified By: TRANSLAT
Last Modified: 04/14/2017
Material Name: diesel

Tank Number: 003
Tank Id: 35042
Material Code: 0009
Common Name of Substance: Gasoline

Equipment Records:

H00 - Tank Leak Detection - None
B00 - Tank External Protection - None
C00 - Pipe Location - No Piping
F00 - Pipe External Protection - None

Map ID
 Direction
 Distance
 Elevation

MAP FINDINGS

Site

Database(s)

EDR ID Number
 EPA ID Number

ENGINE COMPANY 209 (Continued)

A100193975

<p>Tank Location:</p> <p>Tank Type:</p> <p>Tank Status:</p> <p>Pipe Model:</p> <p>Install Date:</p> <p>Capacity Gallons:</p> <p>Tightness Test Method:</p> <p>Date Test:</p> <p>Next Test Date:</p> <p>Date Tank Closed:</p> <p>Register:</p> <p>Modified By:</p> <p>Last Modified:</p> <p>Material Name:</p>	<p>A00 - Tank Internal Protection - None</p> <p>D01 - Pipe Type - Steel/Carbon Steel/Iron</p> <p>G00 - Tank Secondary Containment - None</p> <p>J02 - Dispenser - Suction Dispenser</p> <p>I04 - Overfill - Product Level Gauge (A/G)</p> <p>Aboveground - contact with soil.... Tank bottom rests on soil, allowing no visual inspection.</p> <p>Steel/Carbon Steel/Iron</p> <p>Closed - In Place</p> <p>Not reported</p> <p>12/01/1965</p> <p>1100</p> <p>NN</p> <p>Not reported</p> <p>Not reported</p> <p>05/01/1997</p> <p>True</p> <p>TRANSLAT</p> <p>04/14/2017</p> <p>gasoline</p>
---	--

**AI162
 NW
 1/8-1/4
 0.130 mi.
 685 ft.**

**CONSOLIDATED EDISON
 FRANKLIN AVE AND FLUSHING AVE
 BROOKLYN, NY 11201**

**NY MANIFEST 1009242956
 N/A**

Site 2 of 4 in cluster AI

**Relative:
 Lower
 Actual:
 15 ft.**

<p>NY MANIFEST:</p> <p>Name:</p> <p>Address:</p> <p>City,State,Zip:</p> <p>Country:</p> <p>EPA ID:</p> <p>Facility Status:</p> <p>Location Address 1:</p> <p>Code:</p> <p>Location Address 2:</p> <p>Total Tanks:</p> <p>Location City:</p> <p>Location State:</p> <p>Location Zip:</p> <p>Location Zip 4:</p>	<p>CONSOLIDATED EDISON</p> <p>FRANKLIN AVE AND FLUSHING AVE</p> <p>BROOKLYN, NY 11201</p> <p>USA</p> <p>NYP004122594</p> <p>Not reported</p> <p>FRANKLIN AVE AND FLUSHING AVE</p> <p>BP</p> <p>Not reported</p> <p>Not reported</p> <p>BROOKLYN</p> <p>NY</p> <p>11201</p> <p>Not reported</p>
--	--

<p>NY MANIFEST:</p> <p>EPAID:</p> <p>Mailing Name:</p> <p>Mailing Contact:</p> <p>Mailing Address 1:</p> <p>Mailing Address 2:</p> <p>Mailing City:</p> <p>Mailing State:</p> <p>Mailing Zip:</p> <p>Mailing Zip 4:</p> <p>Mailing Country:</p> <p>Mailing Phone:</p>	<p>NYP004122594</p> <p>CONSOLIDATED EDISON</p> <p>FRANKLIN MURRAY</p> <p>4 IRVING PLACE RM 828</p> <p>Not reported</p> <p>NEW YORK</p> <p>NY</p> <p>10003</p> <p>Not reported</p> <p>USA</p> <p>2124602808</p>
---	--

<p>NY MANIFEST:</p> <p>Document ID:</p>	<p>NYE1557792</p>
---	-------------------

Map ID
Direction
Distance
Elevation

MAP FINDINGS

Site

Database(s)

EDR ID Number
EPA ID Number

CONSOLIDATED EDISON (Continued)

1009242956

Manifest Status: Not reported
seq: Not reported
Year: 2004
Trans1 State ID: 69526JR
Trans2 State ID: Not reported
Generator Ship Date: 07/14/2004
Trans1 Recv Date: 07/14/2004
Trans2 Recv Date: Not reported
TSD Site Recv Date: 07/15/2004
Part A Recv Date: Not reported
Part B Recv Date: Not reported
Generator EPA ID: NYP004122594
Trans1 EPA ID: NYD006982359
Trans2 EPA ID: Not reported
TSD ID 1: NYD077444
TSD ID 2: Not reported
Manifest Tracking Number: Not reported
Import Indicator: Not reported
Export Indicator: Not reported
Discr Quantity Indicator: Not reported
Discr Type Indicator: Not reported
Discr Residue Indicator: Not reported
Discr Partial Reject Indicator: Not reported
Discr Full Reject Indicator: Not reported
Manifest Ref Number: Not reported
Alt Facility RCRA ID: Not reported
Alt Facility Sign Date: Not reported
MGMT Method Type Code: Not reported
Waste Code: B007 - OTHER MISCELLANEOUS PCB WASTES
Waste Code: Not reported
Waste Code: Not reported
Waste Code: Not reported
Waste Code: Not reported
Waste Code: Not reported
Quantity: 00300
Units: K - Kilograms (2.2 pounds)
Number of Containers: 003
Container Type: DM - Metal drums, barrels
Handling Method: L Landfill.
Specific Gravity: 01.00

AI163
NW
1/8-1/4
0.130 mi.
686 ft.

CON EDISION - MH3143
N/S FLUSHING AVE. 20' W/O FRAN
NEW YORK, NY 10003

RCRA NonGen / NLR 1007208353
NYP004087797

Site 3 of 4 in cluster AI

Relative:
Lower
Actual:
15 ft.

RCRA NonGen / NLR:
Date Form Received by Agency: 2002-06-02 00:00:00.0
Handler Name: CON EDISION - MH3143
Handler Address: N/S FLUSHING AVE. 20' W/O FRAN
Handler City,State,Zip: NEW YORK, NY 10003
EPA ID: NYP004087797
Contact Name: ANTHONY DRUMMINGS
Contact Address: IRVING PLACE
Contact City,State,Zip: NEW YORK, NY 10003
Contact Telephone: 212-460-3770

Map ID
 Direction
 Distance
 Elevation

MAP FINDINGS

Site

Database(s)

EDR ID Number
 EPA ID Number

CON EDISION - MH3143 (Continued)

1007208353

Contact Fax:	Not reported
Contact Email:	Not reported
Contact Title:	Not reported
EPA Region:	02
Land Type:	Not reported
Federal Waste Generator Description:	Not a generator, verified
Non-Notifier:	Not reported
Biennial Report Cycle:	Not reported
Accessibility:	Not reported
Active Site Indicator:	Not reported
State District Owner:	NY
State District:	NYSDEC R2
Mailing Address:	IRVING PLACE
Mailing City,State,Zip:	NEW YORK, NY 10003
Owner Name:	Not reported
Owner Type:	Not reported
Operator Name:	Not reported
Operator Type:	Not reported
Short-Term Generator Activity:	No
Importer Activity:	No
Mixed Waste Generator:	No
Transporter Activity:	No
Transfer Facility Activity:	No
Recycler Activity with Storage:	No
Small Quantity On-Site Burner Exemption:	No
Smelting Melting and Refining Furnace Exemption:	No
Underground Injection Control:	No
Off-Site Waste Receipt:	No
Universal Waste Indicator:	No
Universal Waste Destination Facility:	No
Federal Universal Waste:	No
Active Site Fed-Reg Treatment Storage and Disposal Facility:	Not reported
Active Site Converter Treatment storage and Disposal Facility:	Not reported
Active Site State-Reg Treatment Storage and Disposal Facility:	Not reported
Active Site State-Reg Handler:	---
Federal Facility Indicator:	Not reported
Hazardous Secondary Material Indicator:	NN
Sub-Part K Indicator:	Not reported
Commercial TSD Indicator:	No
Treatment Storage and Disposal Type:	Not reported
2018 GPRA Permit Baseline:	Not on the Baseline
2018 GPRA Renewals Baseline:	Not on the Baseline
Permit Renewals Workload Universe:	Not reported
Permit Workload Universe:	Not reported
Permit Progress Universe:	Not reported
Post-Closure Workload Universe:	Not reported
Closure Workload Universe:	Not reported
202 GPRA Corrective Action Baseline:	No
Corrective Action Workload Universe:	No
Subject to Corrective Action Universe:	No
Non-TSDFs Where RCRA CA has Been Imposed Universe:	No
TSDFs Potentially Subject to CA Under 3004 (u)/(v) Universe:	No
TSDFs Only Subject to CA under Discretionary Auth Universe:	No
Corrective Action Priority Ranking:	No NCAPS ranking
Environmental Control Indicator:	No
Institutional Control Indicator:	No
Human Exposure Controls Indicator:	N/A

Map ID
 Direction
 Distance
 Elevation

MAP FINDINGS

Site

Database(s)

EDR ID Number
 EPA ID Number

CON EDISION - MH3143 (Continued)

1007208353

Groundwater Controls Indicator:	N/A
Operating TSD Universe:	Not reported
Full Enforcement Universe:	Not reported
Significant Non-Complier Universe:	No
Unaddressed Significant Non-Complier Universe:	No
Addressed Significant Non-Complier Universe:	No
Significant Non-Complier With a Compliance Schedule Universe:	No
Financial Assurance Required:	Not reported
Handler Date of Last Change:	2015-04-14 00:00:00.0
Recognized Trader-Importer:	No
Recognized Trader-Exporter:	No
Importer of Spent Lead Acid Batteries:	No
Exporter of Spent Lead Acid Batteries:	No
Recycler Activity Without Storage:	Not reported
Manifest Broker:	Not reported
Sub-Part P Indicator:	No

Biennial: List of Years

Year: 2001

[Click Here for Biennial Reporting System Data:](#)

Historic Generators:

Receive Date:	2002-06-01 00:00:00.0
Handler Name:	CON EDISION - MH3143
Federal Waste Generator Description:	Not a generator, verified
State District Owner:	NY
Large Quantity Handler of Universal Waste:	No
Recognized Trader Importer:	No
Recognized Trader Exporter:	No
Spent Lead Acid Battery Importer:	No
Spent Lead Acid Battery Exporter:	No
Current Record:	No
Non Storage Recycler Activity:	Not reported
Electronic Manifest Broker:	Not reported

Receive Date:	2002-06-02 00:00:00.0
Handler Name:	CON EDISION - MH3143
Federal Waste Generator Description:	Not a generator, verified
State District Owner:	NY
Large Quantity Handler of Universal Waste:	No
Recognized Trader Importer:	No
Recognized Trader Exporter:	No
Spent Lead Acid Battery Importer:	No
Spent Lead Acid Battery Exporter:	No
Current Record:	Yes
Non Storage Recycler Activity:	Not reported
Electronic Manifest Broker:	Not reported

Receive Date:	2002-05-31 00:00:00.0
Handler Name:	CON EDISION - MH3143
Federal Waste Generator Description:	Large Quantity Generator
State District Owner:	NY
Large Quantity Handler of Universal Waste:	No
Recognized Trader Importer:	No
Recognized Trader Exporter:	No

Map ID
 Direction
 Distance
 Elevation

MAP FINDINGS

Site

Database(s)

EDR ID Number
 EPA ID Number

CON EDISION - MH3143 (Continued)

1007208353

Spent Lead Acid Battery Importer:	No
Spent Lead Acid Battery Exporter:	No
Current Record:	No
Non Storage Recycler Activity:	Not reported
Electronic Manifest Broker:	Not reported

List of NAICS Codes and Descriptions:

NAICS Code:	221122
NAICS Description:	ELECTRIC POWER DISTRIBUTION

Facility Has Received Notices of Violations:

Violations:	No Violations Found
-------------	---------------------

Evaluation Action Summary:

Evaluations:	No Evaluations Found
--------------	----------------------

AK164
SSW
1/8-1/4
0.133 mi.
702 ft.

RICH TRANSMISSION INC DBA NEW MILLENNIUM TRANSMISS
111 FRANKLIN AVENUE
BROOKLYN, NY 11205
Site 1 of 2 in cluster AK

NY AST A100295787
N/A

Relative:
Higher
Actual:
37 ft.

AST:	
Name:	RICH TRANSMISSION INC DBA NEW MILLENNIUM TRANSMISS
Address:	111 FRANKLIN AVENUE
City,State,Zip:	BROOKLYN, NY 11205
Region:	STATE
DEC Region:	2
Site Status:	Active
Facility Id:	2-610039
Program Type:	PBS
UTM X:	588026.06638
UTM Y:	4505497.13755
Expiration Date:	10/21/2010
Site Type:	Other

Affiliation Records:

Site Id:	354379
Affiliation Type:	Emergency Contact
Company Name:	HYAAT ALI
Contact Type:	Not reported
Contact Name:	HYAAT ALI
Address1:	Not reported
Address2:	Not reported
City:	Not reported
State:	NN
Zip Code:	Not reported
Country Code:	001
Phone:	(646) 335-7403
EMail:	Not reported
Fax Number:	Not reported
Modified By:	NRLOMBAR
Date Last Modified:	2005-10-21

Site Id:	354379
Affiliation Type:	Facility Owner

Map ID
Direction
Distance
Elevation

MAP FINDINGS

Site

Database(s)

EDR ID Number
EPA ID Number

RICH TRANSMISSION INC DBA NEW MILLENNIUM TRANSMISS (Continued)

A100295787

Company Name: HYAAT ALI
Contact Type: PRESIDENT
Contact Name: HYAAT ALI
Address1: 97-22 123RD ST
Address2: Not reported
City: RICHMOND HILL
State: NY
Zip Code: 11419
Country Code: 001
Phone: (646) 335-7403
EMail: Not reported
Fax Number: Not reported
Modified By: NRLOMBAR
Date Last Modified: 2005-10-21

Site Id: 354379
Affiliation Type: Mail Contact
Company Name: RICH TRANSMISSION INC DBA
Contact Type: Not reported
Contact Name: HYAAT ALI
Address1: NEW MILLENNIUM TRANSMISSION
Address2: 111 FRANKLIN AVENUE
City: BROOKLYN
State: NY
Zip Code: 11205
Country Code: 001
Phone: (646) 335-7403
EMail: Not reported
Fax Number: Not reported
Modified By: NRLOMBAR
Date Last Modified: 2005-10-21

Site Id: 354379
Affiliation Type: Facility Operator
Company Name: RICH TRANSMISSION INC DBA NEW MILLENNIUM TRANSMISS
Contact Type: Not reported
Contact Name: AZAD AZEEZ
Address1: Not reported
Address2: Not reported
City: Not reported
State: NN
Zip Code: Not reported
Country Code: 001
Phone: (718) 625-1820
EMail: Not reported
Fax Number: Not reported
Modified By: NRLOMBAR
Date Last Modified: 2005-10-21

Tank Info:

Tank Number: 001
Tank Id: 208484
Material Code: 0022
Common Name of Substance: Waste Oil/Used Oil

Map ID
 Direction
 Distance
 Elevation

MAP FINDINGS

Site

Database(s)

EDR ID Number
 EPA ID Number

RICH TRANSMISSION INC DBA NEW MILLENNIUM TRANSMISS (Continued)

A100295787

Equipment Records:

F02 - Pipe External Protection - Original Sacrificial Anode
 G01 - Tank Secondary Containment - Diking (Aboveground)
 L00 - Piping Leak Detection - None
 C00 - Pipe Location - No Piping
 H02 - Tank Leak Detection - Interstitial - Manual Monitoring
 E00 - Piping Secondary Containment - None
 K01 - Spill Prevention - Catch Basin
 F06 - Pipe External Protection - Wrapped
 J02 - Dispenser - Suction Dispenser
 B01 - Tank External Protection - Painted/Asphalt Coating
 D01 - Pipe Type - Steel/Carbon Steel/Iron
 I01 - Overfill - Float Vent Valve
 A02 - Tank Internal Protection - Rubber Liner

Tank Location: Aboveground - contact with impervious barrier... Tank bottom rests on impervious barrier, allowing visual indication of leaks.

Tank Type: Steel/Carbon Steel/Iron

Tank Status: In Service

Pipe Model: Not reported

Install Date: Not reported

Capacity Gallons: 200

Tightness Test Method: NN

Date Test: Not reported

Next Test Date: Not reported

Date Tank Closed: Not reported

Register: True

Modified By: NRLOMBAR

Last Modified: 04/14/2017

Material Name: waste oil/used oil

AE165
WSW
1/8-1/4
0.134 mi.
706 ft.

CON EDISON
437 PARK AVE
BROOKLYN, NY 11205

RCRA NonGen / NLR
NY MANIFEST
NJ MANIFEST

1014396123
NYP004183034

Site 2 of 2 in cluster AE

Relative:
Higher
Actual:
32 ft.

RCRA NonGen / NLR:
 Date Form Received by Agency: 2016-06-01 00:00:00.0
 Handler Name: CON EDISON
 Handler Address: 437 PARK AVE
 Handler City,State,Zip: BROOKLYN, NY 11205
 EPA ID: NYP004183034
 Contact Name: CAROLINE ISKANDER
 Contact Address: Not reported
 Contact City,State,Zip: Not reported
 Contact Telephone: 718-666-4714
 Contact Fax: Not reported
 Contact Email: Not reported
 Contact Title: Not reported
 EPA Region: 02
 Land Type: Private
 Federal Waste Generator Description: Not a generator, verified
 Non-Notifier: Not reported
 Biennial Report Cycle: Not reported
 Accessibility: Not reported
 Active Site Indicator: Not reported
 State District Owner: NY

Map ID
 Direction
 Distance
 Elevation

MAP FINDINGS

Site

Database(s)

EDR ID Number
 EPA ID Number

CON EDISON (Continued)

1014396123

State District:	NYSDEC R2
Mailing Address:	4 IRVING PL, RM 828
Mailing City, State, Zip:	NEW YORK, NY 10003
Owner Name:	Not reported
Owner Type:	Not reported
Operator Name:	Not reported
Operator Type:	Not reported
Short-Term Generator Activity:	No
Importer Activity:	No
Mixed Waste Generator:	No
Transporter Activity:	No
Transfer Facility Activity:	No
Recycler Activity with Storage:	No
Small Quantity On-Site Burner Exemption:	No
Smelting Melting and Refining Furnace Exemption:	No
Underground Injection Control:	No
Off-Site Waste Receipt:	No
Universal Waste Indicator:	No
Universal Waste Destination Facility:	No
Federal Universal Waste:	No
Active Site Fed-Reg Treatment Storage and Disposal Facility:	Not reported
Active Site Converter Treatment storage and Disposal Facility:	Not reported
Active Site State-Reg Treatment Storage and Disposal Facility:	Not reported
Active Site State-Reg Handler:	---
Federal Facility Indicator:	Not reported
Hazardous Secondary Material Indicator:	NN
Sub-Part K Indicator:	Not reported
Commercial TSD Indicator:	No
Treatment Storage and Disposal Type:	Not reported
2018 GPRA Permit Baseline:	Not on the Baseline
2018 GPRA Renewals Baseline:	Not on the Baseline
Permit Renewals Workload Universe:	Not reported
Permit Workload Universe:	Not reported
Permit Progress Universe:	Not reported
Post-Closure Workload Universe:	Not reported
Closure Workload Universe:	Not reported
202 GPRA Corrective Action Baseline:	No
Corrective Action Workload Universe:	No
Subject to Corrective Action Universe:	No
Non-TSDFs Where RCRA CA has Been Imposed Universe:	No
TSDFs Potentially Subject to CA Under 3004 (u)/(v) Universe:	No
TSDFs Only Subject to CA under Discretionary Auth Universe:	No
Corrective Action Priority Ranking:	No NCAPS ranking
Environmental Control Indicator:	No
Institutional Control Indicator:	No
Human Exposure Controls Indicator:	N/A
Groundwater Controls Indicator:	N/A
Operating TSDF Universe:	Not reported
Full Enforcement Universe:	Not reported
Significant Non-Complier Universe:	No
Unaddressed Significant Non-Complier Universe:	No
Addressed Significant Non-Complier Universe:	No
Significant Non-Complier With a Compliance Schedule Universe:	No
Financial Assurance Required:	Not reported
Handler Date of Last Change:	2016-06-15 12:13:09.0
Recognized Trader-Importer:	No
Recognized Trader-Exporter:	No

Map ID
Direction
Distance
Elevation

MAP FINDINGS

Site

Database(s)

EDR ID Number
EPA ID Number

CON EDISON (Continued)

1014396123

Importer of Spent Lead Acid Batteries: No
Exporter of Spent Lead Acid Batteries: No
Recycler Activity Without Storage: Not reported
Manifest Broker: Not reported
Sub-Part P Indicator: No

Historic Generators:

Receive Date: 2009-07-14 00:00:00.0
Handler Name: CON EDISON
Federal Waste Generator Description: Conditionally Exempt Small Quantity Generator
State District Owner: NY
Large Quantity Handler of Universal Waste: No
Recognized Trader Importer: No
Recognized Trader Exporter: No
Spent Lead Acid Battery Importer: No
Spent Lead Acid Battery Exporter: No
Current Record: No
Non Storage Recycler Activity: Not reported
Electronic Manifest Broker: Not reported

Receive Date: 2016-06-01 00:00:00.0
Handler Name: CON EDISON
Federal Waste Generator Description: Not a generator, verified
State District Owner: NY
Large Quantity Handler of Universal Waste: No
Recognized Trader Importer: No
Recognized Trader Exporter: No
Spent Lead Acid Battery Importer: No
Spent Lead Acid Battery Exporter: No
Current Record: Yes
Non Storage Recycler Activity: Not reported
Electronic Manifest Broker: Not reported

List of NAICS Codes and Descriptions:

NAICS Codes: No NAICS Codes Found

Facility Has Received Notices of Violations:

Violations: No Violations Found

Evaluation Action Summary:

Evaluations: No Evaluations Found

NY MANIFEST:

Name: CONSOLIDATED EDISON
Address: 437 PARK AVE
City,State,Zip: BROOKLYN, NY 11205
Country: USA
EPA ID: NYP004183034
Facility Status: Not reported
Location Address 1: PARK AVE & KENT AVE - MH62004
Code: BP
Location Address 2: Not reported
Total Tanks: Not reported

Map ID
Direction
Distance
Elevation

MAP FINDINGS

Site

Database(s)

EDR ID Number
EPA ID Number

CON EDISON (Continued)

1014396123

Location City:	BROOKLYN
Location State:	NY
Location Zip:	11202
Location Zip 4:	Not reported
NY MANIFEST:	
EPAID:	NYP004183034
Mailing Name:	CONSOLIDATED EDISON
Mailing Contact:	FRANKLYN MURRAY
Mailing Address 1:	4 IRVING PLACE RM 828
Mailing Address 2:	Not reported
Mailing City:	NEW YORK
Mailing State:	NY
Mailing Zip:	10003
Mailing Zip 4:	Not reported
Mailing Country:	USA
Mailing Phone:	2124602808
NY MANIFEST:	
Document ID:	Not reported
Manifest Status:	Not reported
seq:	Not reported
Year:	Not reported
Trans1 State ID:	NJD003812047
Trans2 State ID:	Not reported
Generator Ship Date:	07/27/2009
Trans1 Recv Date:	07/27/2009
Trans2 Recv Date:	Not reported
TSD Site Recv Date:	07/27/2009
Part A Recv Date:	Not reported
Part B Recv Date:	Not reported
Generator EPA ID:	NYP004183034
Trans1 EPA ID:	Not reported
Trans2 EPA ID:	Not reported
TSD ID 1:	NJD991291105
TSD ID 2:	Not reported
Manifest Tracking Number:	000894762GBF
Import Indicator:	N
Export Indicator:	N
Discr Quantity Indicator:	N
Discr Type Indicator:	N
Discr Residue Indicator:	N
Discr Partial Reject Indicator:	N
Discr Full Reject Indicator:	N
Manifest Ref Number:	Not reported
Alt Facility RCRA ID:	Not reported
Alt Facility Sign Date:	Not reported
MGMT Method Type Code:	H111
Waste Code:	Not reported
Waste Code:	Not reported
Waste Code:	Not reported
Waste Code:	Not reported
Waste Code:	Not reported
Waste Code:	Not reported
Quantity:	200
Units:	G - Gallons (liquids only)* (8.3 pounds)
Number of Containers:	1

Map ID
Direction
Distance
Elevation

MAP FINDINGS

Site

Database(s)

EDR ID Number
EPA ID Number

CON EDISON (Continued)

1014396123

Container Type: TT - Cargo tank, tank trucks
Handling Method: T Chemical, physical, or biological treatment.
Specific Gravity: 1
Waste Code: D008
Waste Code 1_2: Not reported
Waste Code 1_3: Not reported
Waste Code 1_4: Not reported
Waste Code 1_5: Not reported
Waste Code 1_6: Not reported

NJ MANIFEST:

EPA Id: NYP004183034
Mail Address: 4 IRVING PL, RM 828
Mail City/State/Zip: NEW YORK, NY 10003
Facility Phone: Not reported
Emergency Phone: Not reported
Contact: CAROLINE ISKANDER
Comments: Not reported
SIC Code: Not reported
County: NY047
Municipal: Not reported
Previous EPA Id: Not reported
Gen Flag: Not reported
Trans Flag: Not reported
TSD Flag: Not reported
Name Change: Not reported
Date Change: Not reported

Manifest:

Manifest Number: 000894762GBF
EPA ID: NYP004183034
Date Shipped: 07/27/2009
TSD EPA ID: NJD991291105
Transporter EPA ID: NJD003812047
Transporter 2 EPA ID: Not reported
Transporter 3 EPA ID: Not reported
Transporter 4 EPA ID: Not reported
Transporter 5 EPA ID: Not reported
Transporter 6 EPA ID: Not reported
Transporter 7 EPA ID: Not reported
Transporter 8 EPA ID: Not reported
Transporter 9 EPA ID: Not reported
Transporter 10 EPA ID: Not reported
Date Trans1 Transported Waste: 07/27/2009
Date Trans2 Transported Waste: Not reported
Date Trans3 Transported Waste: Not reported
Date Trans4 Transported Waste: Not reported
Date Trans5 Transported Waste: Not reported
Date Trans6 Transported Waste: Not reported
Date Trans7 Transported Waste: Not reported
Date Trans8 Transported Waste: Not reported
Date Trans9 Transported Waste: Not reported
Date Trans10 Transported Waste: Not reported
Date TSD Received Waste: 07/27/2009
TSD EPA Facility Name: Not reported
QTY Units: Not reported

Map ID
 Direction
 Distance
 Elevation

MAP FINDINGS

Site

Database(s)

EDR ID Number
 EPA ID Number

CON EDISON (Continued)

1014396123

Transporter SEQ ID:	Not reported
Transporter-1 Date:	Not reported
Waste SEQ ID:	Not reported
Waste Type Code 2:	Not reported
Waste Type Code 3:	Not reported
Waste Type Code 4:	Not reported
Waste Type Code 5:	Not reported
Waste Type Code 6:	Not reported
Date Accepted:	Not reported
Manifest Discrepancy Type:	Not reported
Data Entry Number:	Not reported
Was Load Rejected:	NEW YORK, NY 10003
Reason Load Was Rejected:	Not reported
Waste:	
Manifest Year:	Not reported
Waste Code:	D008
Hand Code:	H111
Quantity:	200 G

AI166
WNW
1/8-1/4
0.138 mi.
726 ft.

CONSOLIDATED LAUNDRIES INC
380 FLUSHING AVE
BROOKLYN, NY 11205

RCRA NonGen / NLR
FINDS
ECHO
NY MANIFEST

1000383758
NYD981557937

Site 4 of 4 in cluster AI

Relative:
Lower
Actual:
16 ft.

RCRA NonGen / NLR:	
Date Form Received by Agency:	2007-01-01 00:00:00.0
Handler Name:	CONSOLIDATED LAUNDRIES INC
Handler Address:	380 FLUSHING AVE
Handler City,State,Zip:	BROOKLYN, NY 11205-1502
EPA ID:	NYD981557937
Contact Name:	Not reported
Contact Address:	MEADOWLANDS PKWY
Contact City,State,Zip:	SECAUCUS, NY 07094
Contact Telephone:	Not reported
Contact Fax:	Not reported
Contact Email:	Not reported
Contact Title:	Not reported
EPA Region:	02
Land Type:	Not reported
Federal Waste Generator Description:	Not a generator, verified
Non-Notifier:	Not reported
Biennial Report Cycle:	Not reported
Accessibility:	Not reported
Active Site Indicator:	Not reported
State District Owner:	NY
State District:	NYSDEC R2
Mailing Address:	MEADOWLANDS PKWY
Mailing City,State,Zip:	SECAUCUS, NY 07094
Owner Name:	CONSOLIDATED LAUNDRIES INC
Owner Type:	Private
Operator Name:	CONSOLIDATED LAUNDRIES INC
Operator Type:	Private
Short-Term Generator Activity:	No

Map ID
 Direction
 Distance
 Elevation

MAP FINDINGS

Site

Database(s)

EDR ID Number
 EPA ID Number

CONSOLIDATED LAUNDRIES INC (Continued)

1000383758

Importer Activity:	No
Mixed Waste Generator:	No
Transporter Activity:	No
Transfer Facility Activity:	No
Recycler Activity with Storage:	No
Small Quantity On-Site Burner Exemption:	No
Smelting Melting and Refining Furnace Exemption:	No
Underground Injection Control:	No
Off-Site Waste Receipt:	No
Universal Waste Indicator:	No
Universal Waste Destination Facility:	No
Federal Universal Waste:	No
Active Site Fed-Reg Treatment Storage and Disposal Facility:	Not reported
Active Site Converter Treatment storage and Disposal Facility:	Not reported
Active Site State-Reg Treatment Storage and Disposal Facility:	Not reported
Active Site State-Reg Handler:	---
Federal Facility Indicator:	Not reported
Hazardous Secondary Material Indicator:	NN
Sub-Part K Indicator:	Not reported
Commercial TSD Indicator:	No
Treatment Storage and Disposal Type:	Not reported
2018 GPRA Permit Baseline:	Not on the Baseline
2018 GPRA Renewals Baseline:	Not on the Baseline
Permit Renewals Workload Universe:	Not reported
Permit Workload Universe:	Not reported
Permit Progress Universe:	Not reported
Post-Closure Workload Universe:	Not reported
Closure Workload Universe:	Not reported
202 GPRA Corrective Action Baseline:	No
Corrective Action Workload Universe:	No
Subject to Corrective Action Universe:	No
Non-TSDFs Where RCRA CA has Been Imposed Universe:	No
TSDFs Potentially Subject to CA Under 3004 (u)/(v) Universe:	No
TSDFs Only Subject to CA under Discretionary Auth Universe:	No
Corrective Action Priority Ranking:	No NCAPS ranking
Environmental Control Indicator:	No
Institutional Control Indicator:	No
Human Exposure Controls Indicator:	N/A
Groundwater Controls Indicator:	N/A
Operating TSDF Universe:	Not reported
Full Enforcement Universe:	Not reported
Significant Non-Complier Universe:	No
Unaddressed Significant Non-Complier Universe:	No
Addressed Significant Non-Complier Universe:	No
Significant Non-Complier With a Compliance Schedule Universe:	No
Financial Assurance Required:	Not reported
Handler Date of Last Change:	2015-04-14 00:00:00.0
Recognized Trader-Importer:	No
Recognized Trader-Exporter:	No
Importer of Spent Lead Acid Batteries:	No
Exporter of Spent Lead Acid Batteries:	No
Recycler Activity Without Storage:	Not reported
Manifest Broker:	Not reported
Sub-Part P Indicator:	No

Map ID
Direction
Distance
Elevation

MAP FINDINGS

Site

Database(s)

EDR ID Number
EPA ID Number

CONSOLIDATED LAUNDRIES INC (Continued)

1000383758

Hazardous Waste Summary:

Waste Code: F003

Waste Description: THE FOLLOWING SPENT NONHALOGENATED SOLVENTS: XYLENE, ACETONE, ETHYL ACETATE, ETHYL BENZENE, ETHYL ETHER, METHYL ISOBUTYL KETONE, N-BUTYL ALCOHOL, CYCLOHEXANONE, AND METHANOL; ALL SPENT SOLVENT MIXTURES/BLENDS CONTAINING, BEFORE USE, ONLY THE ABOVE SPENT NONHALOGENATED SOLVENTS; AND ALL SPENT SOLVENT MIXTURES/BLENDS CONTAINING, BEFORE USE, ONE OR MORE OF THE ABOVE NONHALOGENATED SOLVENTS, AND A TOTAL OF TEN PERCENT OR MORE (BY VOLUME) OF ONE OR MORE OF THOSE SOLVENTS LISTED IN F001, F002, F004, AND F005; AND STILL BOTTOMS FROM THE RECOVERY OF THESE SPENT SOLVENTS AND SPENT SOLVENT MIXTURES.

Waste Code: F005

Waste Description: THE FOLLOWING SPENT NONHALOGENATED SOLVENTS: TOLUENE, METHYL ETHYL KETONE, CARBON DISULFIDE, ISOBUTANOL, PYRIDINE, BENZENE, 2-ETHOXYETHANOL, AND 2-NITROPROPANE; ALL SPENT SOLVENT MIXTURES/BLENDS CONTAINING, BEFORE USE, A TOTAL OF TEN PERCENT OR MORE (BY VOLUME) OF ONE OR MORE OF THE ABOVE NONHALOGENATED SOLVENTS OR THOSE SOLVENTS LISTED IN F001, F002, OR F004; AND STILL BOTTOMS FROM THE RECOVERY OF THESE SPENT SOLVENTS AND SPENT SOLVENT MIXTURES.

Handler - Owner Operator:

Owner/Operator Indicator:	Owner
Owner/Operator Name:	CONSOLIDATED LAUNDRIES INC
Legal Status:	Private
Date Became Current:	Not reported
Date Ended Current:	Not reported
Owner/Operator Address:	NOT REQUIRED
Owner/Operator City,State,Zip:	NOT REQUIRED, WY 99999
Owner/Operator Telephone:	212-555-1212
Owner/Operator Telephone Ext:	Not reported
Owner/Operator Fax:	Not reported
Owner/Operator Email:	Not reported

Owner/Operator Indicator:	Owner
Owner/Operator Name:	CONSOLIDATED LAUNDRIES INC
Legal Status:	Private
Date Became Current:	Not reported
Date Ended Current:	Not reported
Owner/Operator Address:	NOT REQUIRED
Owner/Operator City,State,Zip:	NOT REQUIRED, WY 99999
Owner/Operator Telephone:	212-555-1212
Owner/Operator Telephone Ext:	Not reported
Owner/Operator Fax:	Not reported
Owner/Operator Email:	Not reported

Owner/Operator Indicator:	Operator
Owner/Operator Name:	CONSOLIDATED LAUNDRIES INC
Legal Status:	Private
Date Became Current:	Not reported
Date Ended Current:	Not reported
Owner/Operator Address:	NOT REQUIRED
Owner/Operator City,State,Zip:	NOT REQUIRED, WY 99999
Owner/Operator Telephone:	212-555-1212
Owner/Operator Telephone Ext:	Not reported

Map ID
Direction
Distance
Elevation

MAP FINDINGS

Site

Database(s)

EDR ID Number
EPA ID Number

CONSOLIDATED LAUNDRIES INC (Continued)

1000383758

Owner/Operator Fax: Not reported
Owner/Operator Email: Not reported

Historic Generators:

Receive Date: 1999-07-08 00:00:00.0
Handler Name: CONSOLIDATED LAUNDRIES INC
Federal Waste Generator Description: Not a generator, verified
State District Owner: NY
Large Quantity Handler of Universal Waste: No
Recognized Trader Importer: No
Recognized Trader Exporter: No
Spent Lead Acid Battery Importer: No
Spent Lead Acid Battery Exporter: No
Current Record: No
Non Storage Recycler Activity: Not reported
Electronic Manifest Broker: Not reported

Receive Date: 2006-01-01 00:00:00.0
Handler Name: CONSOLIDATED LAUNDRIES INC
Federal Waste Generator Description: Not a generator, verified
State District Owner: NY
Large Quantity Handler of Universal Waste: No
Recognized Trader Importer: No
Recognized Trader Exporter: No
Spent Lead Acid Battery Importer: No
Spent Lead Acid Battery Exporter: No
Current Record: No
Non Storage Recycler Activity: Not reported
Electronic Manifest Broker: Not reported

Receive Date: 2007-01-01 00:00:00.0
Handler Name: CONSOLIDATED LAUNDRIES INC
Federal Waste Generator Description: Not a generator, verified
State District Owner: NY
Large Quantity Handler of Universal Waste: No
Recognized Trader Importer: No
Recognized Trader Exporter: No
Spent Lead Acid Battery Importer: No
Spent Lead Acid Battery Exporter: No
Current Record: Yes
Non Storage Recycler Activity: Not reported
Electronic Manifest Broker: Not reported

Receive Date: 1986-10-10 00:00:00.0
Handler Name: CONSOLIDATED LAUNDRIES INC
Federal Waste Generator Description: Large Quantity Generator
State District Owner: NY
Large Quantity Handler of Universal Waste: No
Recognized Trader Importer: No
Recognized Trader Exporter: No
Spent Lead Acid Battery Importer: No
Spent Lead Acid Battery Exporter: No
Current Record: No
Non Storage Recycler Activity: Not reported
Electronic Manifest Broker: Not reported

Receive Date: 1990-03-01 00:00:00.0

Map ID
Direction
Distance
Elevation

MAP FINDINGS

Site

Database(s)

EDR ID Number
EPA ID Number

CONSOLIDATED LAUNDRIES INC (Continued)

1000383758

Handler Name: CONSOLIDATED LAUNDRIES INC
Federal Waste Generator Description: Large Quantity Generator
State District Owner: NY
Large Quantity Handler of Universal Waste: No
Recognized Trader Importer: No
Recognized Trader Exporter: No
Spent Lead Acid Battery Importer: No
Spent Lead Acid Battery Exporter: No
Current Record: No
Non Storage Recycler Activity: Not reported
Electronic Manifest Broker: Not reported

List of NAICS Codes and Descriptions:

NAICS Codes: No NAICS Codes Found

Facility Has Received Notices of Violation:

Found Violation: Yes
Agency Which Determined Violation: State
Violation Short Description: Generators - General
Date Violation was Determined: 1988-10-06 00:00:00.0
Actual Return to Compliance Date: 1989-10-04 00:00:00.0
Return to Compliance Qualifier: Observed
Violation Responsible Agency: State
Scheduled Compliance Date: 1989-08-07 00:00:00.0
Enforcement Identifier: 001
Date of Enforcement Action: 1988-11-18 00:00:00.0
Enforcement Responsible Agency: State
Enforcement Docket Number: Not reported
Enforcement Attorney: Not reported
Corrective Action Component: No
Appeal Initiated Date: Not reported
Appeal Resolution Date: Not reported
Disposition Status Date: Not reported
Disposition Status: Not reported
Disposition Status Description: Not reported
Consent/Final Order Sequence Number: Not reported
Consent/Final Order Respondent Name: Not reported
Consent/Final Order Lead Agency: Not reported
Enforcement Type: WRITTEN INFORMAL
Enforcement Responsible Person: NYDEC
Enforcement Responsible Sub-Organization: Not reported
SEP Sequence Number: Not reported
SEP Expenditure Amount: Not reported
SEP Scheduled Completion Date: Not reported
SEP Actual Date: Not reported
SEP Defaulted Date: Not reported
SEP Type: Not reported
SEP Type Description: Not reported
Proposed Amount: Not reported
Final Monetary Amount: Not reported
Paid Amount: Not reported
Final Count: Not reported
Final Amount: Not reported

Found Violation: Yes
Agency Which Determined Violation: State

Map ID
Direction
Distance
Elevation

MAP FINDINGS

Site

Database(s)

EDR ID Number
EPA ID Number

CONSOLIDATED LAUNDRIES INC (Continued)

1000383758

Violation Short Description: Generators - General
Date Violation was Determined: 1989-10-10 00:00:00.0
Actual Return to Compliance Date: 1990-02-21 00:00:00.0
Return to Compliance Qualifier: Observed
Violation Responsible Agency: State
Scheduled Compliance Date: 1990-01-31 00:00:00.0
Enforcement Identifier: 002
Date of Enforcement Action: 1989-11-30 00:00:00.0
Enforcement Responsible Agency: State
Enforcement Docket Number: Not reported
Enforcement Attorney: Not reported
Corrective Action Component: No
Appeal Initiated Date: Not reported
Appeal Resolution Date: Not reported
Disposition Status Date: Not reported
Disposition Status: Not reported
Disposition Status Description: Not reported
Consent/Final Order Sequence Number: Not reported
Consent/Final Order Respondent Name: Not reported
Consent/Final Order Lead Agency: Not reported
Enforcement Type: WRITTEN INFORMAL
Enforcement Responsible Person: NYDEC
Enforcement Responsible Sub-Organization: Not reported
SEP Sequence Number: Not reported
SEP Expenditure Amount: Not reported
SEP Scheduled Completion Date: Not reported
SEP Actual Date: Not reported
SEP Defaulted Date: Not reported
SEP Type: Not reported
SEP Type Description: Not reported
Proposed Amount: Not reported
Final Monetary Amount: Not reported
Paid Amount: Not reported
Final Count: Not reported
Final Amount: Not reported

Evaluation Action Summary:

Evaluation Date: 1988-10-06 00:00:00.0
Evaluation Responsible Agency: State
Found Violation: Yes
Evaluation Type Description: COMPLIANCE EVALUATION INSPECTION ON-SITE
Evaluation Responsible Person Identifier: NYDEC
Evaluation Responsible Sub-Organization: Not reported
Actual Return to Compliance Date: 1989-10-04 00:00:00.0
Scheduled Compliance Date: 1989-08-07 00:00:00.0
Date of Request: Not reported
Date Response Received: Not reported
Request Agency: Not reported
Former Citation: Not reported

Evaluation Date: 1989-10-10 00:00:00.0
Evaluation Responsible Agency: State
Found Violation: Yes
Evaluation Type Description: COMPLIANCE EVALUATION INSPECTION ON-SITE
Evaluation Responsible Person Identifier: NYDEC
Evaluation Responsible Sub-Organization: Not reported
Actual Return to Compliance Date: 1990-02-21 00:00:00.0

Map ID
Direction
Distance
Elevation

MAP FINDINGS

Site

Database(s)

EDR ID Number
EPA ID Number

CONSOLIDATED LAUNDRIES INC (Continued)

1000383758

Scheduled Compliance Date: 1990-01-31 00:00:00.0
Date of Request: Not reported
Date Response Received: Not reported
Request Agency: Not reported
Former Citation: Not reported

FINDS:

Registry ID: 110009473168

Click Here:

Environmental Interest/Information System:

RCRAInfo is a national information system that supports the Resource Conservation and Recovery Act (RCRA) program through the tracking of events and activities related to facilities that generate, transport, and treat, store, or dispose of hazardous waste. RCRAInfo allows RCRA program staff to track the notification, permit, compliance, and corrective action activities required under RCRA.

[Click this hyperlink](#) while viewing on your computer to access additional FINDS: detail in the EDR Site Report.

ECHO:

Envid: 1000383758
Registry ID: 110009473168
DFR URL: <http://echo.epa.gov/detailed-facility-report?fid=110009473168>
Name: CONSOLIDATED LAUNDRIES INC
Address: 380 FLUSHING AVE
City,State,Zip: BROOKLYN, NY 11205

NY MANIFEST:

Name: CONSOLIDATED LAUNDRIES INC
Address: 380 FLUSHING AVENUE
City,State,Zip: BROOKLYN, NY 11205
Country: USA
EPA ID: NYD981557937
Facility Status: Not reported
Location Address 1: 380 FLUSHING AVE
Code: BP
Location Address 2: Not reported
Total Tanks: Not reported
Location City: BROOKLYN
Location State: NY
Location Zip: 11205
Location Zip 4: Not reported

NY MANIFEST:

EPAID: NYD981557937
Mailing Name: CONSOLIDATED LAUNDRIES INC
Mailing Contact: CONSOLIDATED LAUNDRIES INC
Mailing Address 1: 1212 SUMMIT AVENUE
Mailing Address 2: Not reported
Mailing City: JERSEY CITY
Mailing State: NJ
Mailing Zip: 07307
Mailing Zip 4: Not reported
Mailing Country: USA

Map ID
Direction
Distance
Elevation

MAP FINDINGS

Site

Database(s)

EDR ID Number
EPA ID Number

CONSOLIDATED LAUNDRIES INC (Continued)

1000383758

Mailing Phone: 2016598700

NY MANIFEST:

Document ID: LAA9174260
Manifest Status: K
seq: Not reported
Year: 1990
Trans1 State ID: PA51874PA
Trans2 State ID: Not reported
Generator Ship Date: 01/02/1990
Trans1 Recv Date: 01/02/1990
Trans2 Recv Date: / /
TSD Site Recv Date: 01/04/1990
Part A Recv Date: 01/18/1990
Part B Recv Date: 03/26/1990
Generator EPA ID: NYD981557937
Trans1 EPA ID: PAD008781072
Trans2 EPA ID: Not reported
TSD ID 1: LAD981057706
TSD ID 2: Not reported
Manifest Tracking Number: Not reported
Import Indicator: Not reported
Export Indicator: Not reported
Discr Quantity Indicator: Not reported
Discr Type Indicator: Not reported
Discr Residue Indicator: Not reported
Discr Partial Reject Indicator: Not reported
Discr Full Reject Indicator: Not reported
Manifest Ref Number: Not reported
Alt Facility RCRA ID: Not reported
Alt Facility Sign Date: Not reported
MGMT Method Type Code: Not reported
Waste Code: D006 - CADMIUM 1.0 MG/L TCLP
Waste Code: Not reported
Waste Code: Not reported
Waste Code: Not reported
Waste Code: Not reported
Waste Code: Not reported
Quantity: 24000
Units: P - Pounds
Number of Containers: 048
Container Type: DM - Metal drums, barrels
Handling Method: R Material recovery of more than 75 percent of the total material.
Specific Gravity: 100

AL167
NE
1/8-1/4
0.139 mi.
735 ft.

**MYER AUTO CENTER
480 FLUSHING AVENUE
BROOKLYN, NY 11205**

Site 1 of 6 in cluster AL

NY UST U004047674
N/A

Relative:
Lower
Actual:
14 ft.

UST:
Name: MYER AUTO CENTER
Address: 480 FLUSHING AVENUE
City,State,Zip: BROOKLYN, NY 11205
Id/Status: 2-605797 / Unregulated/Closed

Map ID
Direction
Distance
Elevation

MAP FINDINGS

Site

Database(s)

EDR ID Number
EPA ID Number

MYER AUTO CENTER (Continued)

U004047674

Program Type: PBS
Region: STATE
DEC Region: 2
Expiration Date: N/A
UTM X: 588284.84970
UTM Y: 4505857.26081
Site Type: Other

Affiliation Records:

Site Id: 27664
Affiliation Type: Facility Owner
Company Name: MYER AUTO CENTER
Contact Type: OWNER
Contact Name: SHLOMO FREEDMAN
Address1: 480 FLUSHING AVENUE
Address2: Not reported
City: BROOKLYN
State: NY
Zip Code: 11205
Country Code: 001
Phone: (718) 643-2367
EMail: Not reported
Fax Number: Not reported
Modified By: NRLOMBAR
Date Last Modified: 2009-03-23

Site Id: 27664
Affiliation Type: Mail Contact
Company Name: MYER AUTO CENTER
Contact Type: Not reported
Contact Name: SHLOMO FRIEDMAN
Address1: 480 FLUSHING AVENUE
Address2: Not reported
City: BROOKLYN
State: NY
Zip Code: 11205
Country Code: 001
Phone: (718) 643-2367
EMail: Not reported
Fax Number: Not reported
Modified By: NRLOMBAR
Date Last Modified: 2009-09-15

Site Id: 27664
Affiliation Type: Facility Operator
Company Name: MYER AUTO CENTER
Contact Type: Not reported
Contact Name: SHLOMO FRIEDMAN
Address1: Not reported
Address2: Not reported
City: Not reported
State: NN
Zip Code: Not reported
Country Code: 999
Phone: (718) 643-2367
EMail: Not reported
Fax Number: Not reported
Modified By: NRLOMBAR

Map ID
Direction
Distance
Elevation

MAP FINDINGS

Site

Database(s)

EDR ID Number
EPA ID Number

MYER AUTO CENTER (Continued)

U004047674

Date Last Modified: 2009-03-23

Site Id: 27664
Affiliation Type: Emergency Contact
Company Name: MYER AUTO CENTER
Contact Type: Not reported
Contact Name: SHLOMO FRIEDMAN
Address1: Not reported
Address2: Not reported
City: Not reported
State: NN
Zip Code: Not reported
Country Code: 999
Phone: (718) 643-2367
EMail: Not reported
Fax Number: Not reported
Modified By: NRLOMBAR
Date Last Modified: 2009-03-23

Tank Info:

Tank Number: 01
Tank ID: 60482
Tank Status: Closed - Removed
Material Name: Closed - Removed
Capacity Gallons: 500
Install Date: 05/01/2005
Date Tank Closed: 05/01/2005
Registered: True
Tank Location: Underground
Tank Type: Steel/carbon steel
Material Code: 0022
Common Name of Substance: Waste Oil/Used Oil

Tightness Test Method: NN
Date Test: Not reported
Next Test Date: Not reported
Pipe Model: Not reported
Modified By: NRLOMBAR
Last Modified: 04/14/2017

Equipment Records:

D00 - Pipe Type - No Piping
B00 - Tank External Protection - None
C00 - Pipe Location - No Piping
F00 - Pipe External Protection - None
A00 - Tank Internal Protection - None
H00 - Tank Leak Detection - None
I00 - Overfill - None
G00 - Tank Secondary Containment - None
J00 - Dispenser - None

Map ID
Direction
Distance
Elevation

MAP FINDINGS

Site

Database(s)

EDR ID Number
EPA ID Number

AL168
NE
1/8-1/4
0.139 mi.
735 ft.

480 FLUSHING
480 FLUSHING AVENUE
BROOKLYN, NY 11205

Site 2 of 6 in cluster AL

NY SHWS S121933852
NY BROWNFIELDS N/A

Relative:
Lower
Actual:
14 ft.

SHWS:

Name: FORMER TECHTRONICS SITE B
Address: 480 FLUSHING AVENUE
City,State,Zip: BROOKLYN, NY 11205
Program: HW
Site Code: 548235
Classification: N
Region: 2
Acres: 0.102
HW Code: 224259
Record Add: 05/08/2017
Record Upd: 11/12/2020
Updated By: HMDUDEK
Site Description: "The site has entered the BCP program and is listed as site ID C224259 "
Env Problem: "The environmental assessment will be updated when information becomes available."
Health Problem: "As information for this site becomes available, it will be reviewed by the NYSDOH to determine if site contamination presents public health exposure concerns."
Dump: Not reported
Structure: Not reported
Lagoon: Not reported
Landfill: Not reported
Pond: Not reported
Disp Start: Not reported
Disp Term: Not reported
Lat/Long: Not reported
Dell: Not reported
Record Add: Not reported
Record Upd: Not reported
Updated By: Not reported
Own Op: Not reported
Sub Type: Not reported
Owner Name: Not reported
Owner Company: Not reported
Owner Address: Not reported
Owner Addr2: Not reported
Owner City,St,Zip: Not reported
Owner Country: Not reported
HW Code: Not reported
Waste Type: Not reported
Waste Quantity: Not reported
Waste Code: Not reported
Crossref ID: Not reported
Cross Ref Type Code: Not reported
Cross Ref Type: Not reported
Record Added Date: Not reported
Record Updated: Not reported
Updated By: Not reported

BROWNFIELDS:

Name: 480 FLUSHING

Map ID
Direction
Distance
Elevation

MAP FINDINGS

Site

Database(s)

EDR ID Number
EPA ID Number

480 FLUSHING (Continued)

S121933852

Address: 480 FLUSHING AVENUE
City,State,Zip: BROOKLYN, NY 11205
Program: BCP
Site Code: 578363
Acres: 0.102
HW Code: C224259
SWIS: 2401
Town: New York City
Record Added Date: 10/16/2018
Record Updated Date: 04/08/2021
Update By: HMDUDEK
Site Description: "Location The site (a.k.a. Former Techtronics B, Site No. 224259). is in the Bedford Stuyvesant section of Brooklyn in the City of New York and is comprised of a single tax parcel totaling 4,450 square feet (0.102 acre). The site is rectangular in shape with 50 feet of frontage on Flushing Avenue and 89.25 feet of frontage on Walworth Street. The north side of the property is bordered by Flushing Avenue, and the east side is bordered by Walworth Street. The west and south property lines are bordered by two NYSBCP sites; the 11 Spencer site to the west and the 8 Walworth site to the south. Site Features The site is currently vacant with no structures and is not being used. An 8-foot-high construction fence borders the property on the north and west sites to prevent unauthorized access. Current Zoning and Land Use The property is currently zoned M1-2. M1 districts are often buffers between M2 or M3 districts and adjacent residential or commercial districts. M1 districts typically include light industrial uses, such as woodworking shops, repair shops, and wholesale service and storage facilities. M2 districts buffer light industrial zones (M1) and zones which are occupied by heavy industrial use (M3) (i.e. power plants, solid waste transfer facilities and recycling plants). Nearly all industrial uses are allowed in M1 districts if they meet the stringent M1 performance standards. Offices, hotels and most retail uses are also permitted. Certain community facilities, such as hospitals, are allowed in M1 districts only by special permit, but houses of worship are allowed as-of-right. The site is currently vacant with no structures present and is not being used. Surrounding land use includes commercial and mixed-use (retail / residential) properties along the north side of Flushing Avenue, commercial / office use to the west, commercial (warehouses) properties to the south and to the east. The area surrounding the property is highly urbanized and predominantly consists of older industrial / commercial buildings with mixed use (retail / residential) buildings along main corridors such as Bedford Avenue, Flushing Avenue and Park Avenue. There are ten schools located within 1,200 feet of the site including Bnei Shimon Yisroel of Sopron approximately 150 feet to the east. There were no nursing homes or hospitals identified within 1,000 feet of the site. Past Use of the Site The environmental history of the subject property was previously investigated through the review of Federal and State Environmental databases, Environmental Sanborn Fire Insurance maps, NYC Department of Building records and the NYC Department of Finance databases. According to the review of these sources the property was developed sometime prior to 1887 with two 2-story residences in the southern portion of the Lot with the northern portion vacant. A 1-story building was constructed on the northern portion which is shown as broom manufacturers supply till 1950. Based on sources provided, a 1 story building was constructed in 1965 and identified

Map ID
Direction
Distance
Elevation

MAP FINDINGS

Site

Database(s)

EDR ID Number
EPA ID Number

480 FLUSHING (Continued)

S121933852

Env Problem:

as paint mixing . The northern building is shown as storage or warehouse. Both buildings remain unchanged till 2016 when the north building was demolished. The south building was demolished in 2018. The property was known to be most recently used by an auto repair shop and a fish market. A site characterization of the site was completed under the project name Former Techtronics B (Site No. 224259). After the site characterization the site entered the brownfield program as 480 Flushing. Site Geology and Hydrogeology Subsurface soils at the site consist of historic fill materials to a depth of approximately 1 foot below grade followed by native silty-sand and clay. According to the USGS topographic map for the area (Brooklyn Quadrangle), the elevation of the property is approximately 16 feet above mean sea level. The topography within the immediate area slopes gradually from south to north. Groundwater was reported to be present under semi-confined conditions at approximately 12-14 ft below grade. Based upon the site characterization, groundwater flow was reported to be northwest. Neighboring sites indicate a east by north east groundwater flow. The site is not located within a designated flood zone area."

"Nature and Extent of Contamination: Surface Soil: A Site Characterization was performed in 2017 under an Order from the NYS Department of Environmental Conservation. A set of two (2) surface soil samples were collected from four (4) locations across the site. The samples were collected from 0-2 inches bgs and 2-12 inches bgs. Tetrachloroethene (PCE) was detected at a maximum concentration of 16 parts per million (ppm). This concentration exceeds both the Unrestricted Use soil cleanup objective (UUSCO) of 1.3 ppm and the Protection of Groundwater SCO (PoGWSCO) (1.3 ppm). Subsurface Soil: During the 2017 Site Characterization, eight (8) soil borings were installed across the site. Samples were collected and analyzed at areas of observable impact and at the groundwater interface. PCE was detected at a maximum concentration 99 parts per million (ppm)(UUSCO: 1.3 ppm and PoGWSCO: 1.3 ppm). The following VOCs and Semi-Volatile Organic compounds were also detected in subsurface soils: Benzo(a)anthracene (260 ppm max, standard 1 UUSCO), Benzo(a)pyrene (230 ppm, standard 1 UUSCO), Benzo(b)fluoranthene (280 ppm, standard 1 UUSCO), Benzo(k)Fluoranthene (100 ppm, standard 0.8 UUSCO), Phenanthrene (800 ppm, standard 1 UUSCO), Dibenzo(a,h)anthracene (37 ppm, standard 0.33 UUSCO), Indo(1,2,3-cd)pyrene (140 ppm, standard 0.5 UUSCO). Brick and coal fragments were observed in shallow soil at some of the soil borings collected, suggesting the presence of urban fill. Groundwater: As part of the Site Characterization three (3) monitoring wells were installed and sampled. PCE was detected at a maximum concentration of 2,400 parts per billion (ppb), (standard 5 ppb), TCE was detected at a maximum concentration of 350 ppb (5 ppb standard), and 1,2-dichlorethene was detected at a maximum concentration of 340 ppb (5 ppb standard). Soil Vapor: The site is currently undeveloped. Three soil vapor samples were collected on-site with elevated concentrations of chlorinated VOCs. Max concentrations of PCE are 40.6 micrograms per cubic meter (ug/m3), TCE 1470 ug/m3 and vinyl chloride 7.77 ug/m3. "

Health Problem:

"Access is restricted by a fence. People may contact contaminants in soil by walking on the site, digging, or otherwise disturbing the soil. People are not drinking the contaminated groundwater because the area is served by a public water supply that obtains water from a different source not affected by this contamination. Volatile organic compounds in soil vapor (air spaces within the soil) may move into

Map ID
Direction
Distance
Elevation

MAP FINDINGS

Site

Database(s)

EDR ID Number
EPA ID Number

480 FLUSHING (Continued)

S121933852

overlying buildings and affect the indoor air quality. This process, which is similar to the movement of radon gas from the subsurface into the indoor air of buildings, is referred to as soil vapor intrusion. The site is currently vacant and redevelopment is planned. The potential exists for the inhalation of site contaminants due to soil vapor intrusion for future on-site buildings. Additional investigation is needed to determine whether actions are needed to address soil vapor intrusion in off-site structures."

Dump:	False
Structure:	False
Lagoon:	False
Landfill:	False
Pond:	False
Disp Start:	Not reported
Disp Term:	Not reported
Lat/Long:	Not reported
Dell:	Not reported
Record Add:	2019-02-07 10:47:00
Record Upd:	2019-05-28 10:33:00
Updated By:	SMQUANDT
Own Op:	6
Sub Type:	P02
Owner Name:	Shimon Schwartz
Owner Company:	480 Flushing LLC
Owner Address:	17 Keap Street
Owner Addr2:	Not reported
Owner City,St,Zip:	Brooklyn, NY 11249
Owner Country:	United States of America
Own Op:	1
Sub Type:	P03
Owner Name:	Shimon Schwartz
Owner Company:	480 Flushing LLC
Owner Address:	17 Keap Street
Owner Addr2:	Not reported
Owner City,St,Zip:	Brooklyn, NY 11249
Owner Country:	United States of America
Own Op:	Document Repository
Sub Type:	NNN
Owner Name:	Not reported
Owner Company:	Brooklyn Public Library-Marcy Branch
Owner Address:	617 DeKalb Avenue
Owner Addr2:	Not reported
Owner City,St,Zip:	Brooklyn, NY
Owner Country:	United States of America
Own Op:	Document Repository
Sub Type:	NNN
Owner Name:	Not reported
Owner Company:	Brooklyn Community Board 3
Owner Address:	1360 Fulton Street
Owner Addr2:	Rm. 202
Owner City,St,Zip:	Brooklyn, NY 11216
Owner Country:	United States of America
HW Code:	C224259
Waste Type:	benzo(b)fluoranthene
Waste Quantity:	UNKNOWN
Waste Code:	Not reported
HW Code:	C224259

Map ID
Direction
Distance
Elevation

MAP FINDINGS

Site

Database(s)

EDR ID Number
EPA ID Number

480 FLUSHING (Continued)

S121933852

Waste Type:	dibenz[a,h]anthracene
Waste Quantity:	UNKNOWN
Waste Code:	Not reported
HW Code:	C224259
Waste Type:	benzo(a)pyrene
Waste Quantity:	UNKNOWN
Waste Code:	Not reported
HW Code:	C224259
Waste Type:	phenanthrene
Waste Quantity:	UNKNOWN
Waste Code:	Not reported
HW Code:	C224259
Waste Type:	indeno(1,2,3-CD)pyrene
Waste Quantity:	UNKNOWN
Waste Code:	Not reported
HW Code:	C224259
Waste Type:	benzo(k)fluoranthene
Waste Quantity:	UNKNOWN
Waste Code:	Not reported
HW Code:	C224259
Waste Type:	benzo(a)anthracene
Waste Quantity:	UNKNOWN
Waste Code:	Not reported
HW Code:	C224259
Waste Type:	1,2-dichloroethene
Waste Quantity:	UNKNOWN
Waste Code:	Not reported
HW Code:	C224259
Waste Type:	trichloroethene (TCE)
Waste Quantity:	UNKNOWN
Waste Code:	Not reported
HW Code:	C224259
Waste Type:	tetrachloroethene (PCE)
Waste Quantity:	UNKNOWN
Waste Code:	Not reported
Crossref ID:	224239
Cross Ref Type Code:	02
Cross Ref Type:	HW Site ID
Record Added Date:	2019-03-12 14:20:00
Record Updated:	2019-03-12 14:20:00
Updated By:	AGFISCHE
Crossref ID:	224259
Cross Ref Type Code:	02
Cross Ref Type:	HW Site ID
Record Added Date:	2019-03-12 14:19:00
Record Updated:	2019-03-12 14:19:00
Updated By:	AGFISCHE

MAP FINDINGS

Map ID
 Direction
 Distance
 Elevation

Site

Database(s)

EDR ID Number
 EPA ID Number

AH169
West
1/8-1/4
0.140 mi.
741 ft.

KLENOSKY INC - RICKS CLEANERS
791 KENT AVE SITE 2
BROOKLYN, NY 11205
Site 2 of 4 in cluster AH

NY MANIFEST **S117735974**
N/A

Relative:
Higher
Actual:
27 ft.

NY MANIFEST:
 Name: KLENOSKY INC - RICKS CLEANERS
 Address: 791 KENT AVE SITE 2
 City,State,Zip: BROOKLYN, NY 11205
 Country: USA
 EPA ID: NYD986980241
 Facility Status: Not reported
 Location Address 1: 791 KENT AVE SITE 2
 Code: BP
 Location Address 2: Not reported
 Total Tanks: Not reported
 Location City: BROOKLYN
 Location State: NY
 Location Zip: 11205
 Location Zip 4: Not reported

NY MANIFEST:
 EPAID: NYD986980241
 Mailing Name: KLENOSKY INC - RICKS CLEANERS
 Mailing Contact: RICKS CLEANERS
 Mailing Address 1: 791 KENT AVE SITE 2
 Mailing Address 2: Not reported
 Mailing City: BROOKLYN
 Mailing State: NY
 Mailing Zip: 11205
 Mailing Zip 4: Not reported
 Mailing Country: USA
 Mailing Phone: Not reported

NY MANIFEST:
 Document ID: Not reported
 Manifest Status: Not reported
 seq: Not reported
 Year: Not reported
 Trans1 State ID: NJD000564906
 Trans2 State ID: MIK814262374
 Generator Ship Date: 03/11/2015
 Trans1 Recv Date: 03/11/2015
 Trans2 Recv Date: 03/17/2015
 TSD Site Recv Date: 03/17/2015
 Part A Recv Date: Not reported
 Part B Recv Date: Not reported
 Generator EPA ID: NYD986980241
 Trans1 EPA ID: Not reported
 Trans2 EPA ID: Not reported
 TSDF ID 1: CDX107000000
 TSDF ID 2: Not reported
 Manifest Tracking Number: 013919281JJK
 Import Indicator: N
 Export Indicator: Y
 Discr Quantity Indicator: N
 Discr Type Indicator: N
 Discr Residue Indicator: N

Map ID
 Direction
 Distance
 Elevation

MAP FINDINGS

Site

Database(s)

EDR ID Number
 EPA ID Number

KLENOSKY INC - RICKS CLEANERS (Continued)

S117735974

Discr Partial Reject Indicator: N
 Discr Full Reject Indicator: N
 Manifest Ref Number: Not reported
 Alt Facility RCRA ID: Not reported
 Alt Facility Sign Date: Not reported
 MGMT Method Type Code: H020
 Waste Code: Not reported
 Waste Code: Not reported
 Waste Code: Not reported
 Waste Code: Not reported
 Waste Code: Not reported
 Waste Code: Not reported
 Quantity: 60
 Units: P - Pounds
 Number of Containers: 1
 Container Type: DF - Fiberboard or plastic drums (glass)
 Handling Method: R Material recovery of more than 75 percent of the total material.
 Specific Gravity: 1
 Waste Code: F002
 Waste Code 1_2: D039
 Waste Code 1_3: Not reported
 Waste Code 1_4: Not reported
 Waste Code 1_5: Not reported
 Waste Code 1_6: Not reported

AH170
West
1/8-1/4
0.140 mi.
741 ft.

KLENOSKY INC
791 KENT AVE SITE 2
BROOKLYN, NY 11205

RCRA NonGen / NLR
FINDS
ECHO

100055488
NYD986980241

Site 3 of 4 in cluster AH

Relative:
Higher
Actual:
27 ft.

RCRA NonGen / NLR:
 Date Form Received by Agency: 2007-01-01 00:00:00.0
 Handler Name: KLENOSKY INC
 Handler Address: 791 KENT AVE SITE 2
 Handler City,State,Zip: BROOKLYN, NY 11205
 EPA ID: NYD986980241
 Contact Name: Not reported
 Contact Address: KENT AVE SITE 2
 Contact City,State,Zip: BROOKLYN, NY 11205
 Contact Telephone: Not reported
 Contact Fax: Not reported
 Contact Email: Not reported
 Contact Title: Not reported
 EPA Region: 02
 Land Type: Private
 Federal Waste Generator Description: Not a generator, verified
 Non-Notifier: Not reported
 Biennial Report Cycle: Not reported
 Accessibility: Not reported
 Active Site Indicator: Not reported
 State District Owner: NY
 State District: NYSDEC R2
 Mailing Address: KENT AVE SITE 2
 Mailing City,State,Zip: BROOKLYN, NY 11205
 Owner Name: IRWIN KLENOSKY
 Owner Type: Private

Map ID
 Direction
 Distance
 Elevation

MAP FINDINGS

Site

Database(s)

EDR ID Number
 EPA ID Number

KLENOSKY INC (Continued)

100055488

Operator Name:	IRWIN KLENOSKY
Operator Type:	Private
Short-Term Generator Activity:	No
Importer Activity:	No
Mixed Waste Generator:	No
Transporter Activity:	No
Transfer Facility Activity:	No
Recycler Activity with Storage:	No
Small Quantity On-Site Burner Exemption:	No
Smelting Melting and Refining Furnace Exemption:	No
Underground Injection Control:	No
Off-Site Waste Receipt:	No
Universal Waste Indicator:	No
Universal Waste Destination Facility:	No
Federal Universal Waste:	No
Active Site Fed-Reg Treatment Storage and Disposal Facility:	Not reported
Active Site Converter Treatment storage and Disposal Facility:	Not reported
Active Site State-Reg Treatment Storage and Disposal Facility:	Not reported
Active Site State-Reg Handler:	---
Federal Facility Indicator:	Not reported
Hazardous Secondary Material Indicator:	NN
Sub-Part K Indicator:	Not reported
Commercial TSD Indicator:	No
Treatment Storage and Disposal Type:	Not reported
2018 GPRA Permit Baseline:	Not on the Baseline
2018 GPRA Renewals Baseline:	Not on the Baseline
Permit Renewals Workload Universe:	Not reported
Permit Workload Universe:	Not reported
Permit Progress Universe:	Not reported
Post-Closure Workload Universe:	Not reported
Closure Workload Universe:	Not reported
202 GPRA Corrective Action Baseline:	No
Corrective Action Workload Universe:	No
Subject to Corrective Action Universe:	No
Non-TSDs Where RCRA CA has Been Imposed Universe:	No
TSDs Potentially Subject to CA Under 3004 (u)/(v) Universe:	No
TSDs Only Subject to CA under Discretionary Auth Universe:	No
Corrective Action Priority Ranking:	No NCAPS ranking
Environmental Control Indicator:	No
Institutional Control Indicator:	No
Human Exposure Controls Indicator:	N/A
Groundwater Controls Indicator:	N/A
Operating TSDF Universe:	Not reported
Full Enforcement Universe:	Not reported
Significant Non-Complier Universe:	No
Unaddressed Significant Non-Complier Universe:	No
Addressed Significant Non-Complier Universe:	No
Significant Non-Complier With a Compliance Schedule Universe:	No
Financial Assurance Required:	Not reported
Handler Date of Last Change:	2015-04-14 00:00:00.0
Recognized Trader-Importer:	No
Recognized Trader-Exporter:	No
Importer of Spent Lead Acid Batteries:	No
Exporter of Spent Lead Acid Batteries:	No
Recycler Activity Without Storage:	Not reported
Manifest Broker:	Not reported
Sub-Part P Indicator:	No

Map ID
Direction
Distance
Elevation

MAP FINDINGS

Site

Database(s)

EDR ID Number
EPA ID Number

KLENOSKY INC (Continued)

1000555488

Hazardous Waste Summary:

Waste Code: NONE
Waste Description: NONE

Handler - Owner Operator:

Owner/Operator Indicator: Operator
Owner/Operator Name: IRWIN KLENOSKY
Legal Status: Private
Date Became Current: Not reported
Date Ended Current: Not reported
Owner/Operator Address: UNKNOWN
Owner/Operator City,State,Zip: UNKNOWN, NY 99999
Owner/Operator Telephone: 212-555-1212
Owner/Operator Telephone Ext: Not reported
Owner/Operator Fax: Not reported
Owner/Operator Email: Not reported

Owner/Operator Indicator: Owner
Owner/Operator Name: IRWIN KLENOSKY
Legal Status: Private
Date Became Current: Not reported
Date Ended Current: Not reported
Owner/Operator Address: UNKNOWN
Owner/Operator City,State,Zip: UNKNOWN, NY 99999
Owner/Operator Telephone: 212-555-1212
Owner/Operator Telephone Ext: Not reported
Owner/Operator Fax: Not reported
Owner/Operator Email: Not reported

Owner/Operator Indicator: Owner
Owner/Operator Name: IRWIN KLENOSKY
Legal Status: Private
Date Became Current: Not reported
Date Ended Current: Not reported
Owner/Operator Address: UNKNOWN
Owner/Operator City,State,Zip: UNKNOWN, NY 99999
Owner/Operator Telephone: 212-555-1212
Owner/Operator Telephone Ext: Not reported
Owner/Operator Fax: Not reported
Owner/Operator Email: Not reported

Historic Generators:

Receive Date: 1999-07-08 00:00:00.0
Handler Name: KLENOSKY INC
Federal Waste Generator Description: Not a generator, verified
State District Owner: NY
Large Quantity Handler of Universal Waste: No
Recognized Trader Importer: No
Recognized Trader Exporter: No
Spent Lead Acid Battery Importer: No
Spent Lead Acid Battery Exporter: No
Current Record: No
Non Storage Recycler Activity: Not reported
Electronic Manifest Broker: Not reported

Receive Date: 2006-01-01 00:00:00.0

Map ID
Direction
Distance
Elevation

MAP FINDINGS

Site

Database(s)

EDR ID Number
EPA ID Number

KLENOSKY INC (Continued)

1000555488

Handler Name: KLENOSKY INC
Federal Waste Generator Description: Not a generator, verified
State District Owner: NY
Large Quantity Handler of Universal Waste: No
Recognized Trader Importer: No
Recognized Trader Exporter: No
Spent Lead Acid Battery Importer: No
Spent Lead Acid Battery Exporter: No
Current Record: No
Non Storage Recycler Activity: Not reported
Electronic Manifest Broker: Not reported

Receive Date: 2007-01-01 00:00:00.0
Handler Name: KLENOSKY INC
Federal Waste Generator Description: Not a generator, verified
State District Owner: NY
Large Quantity Handler of Universal Waste: No
Recognized Trader Importer: No
Recognized Trader Exporter: No
Spent Lead Acid Battery Importer: No
Spent Lead Acid Battery Exporter: No
Current Record: Yes
Non Storage Recycler Activity: Not reported
Electronic Manifest Broker: Not reported

Receive Date: 1991-11-20 00:00:00.0
Handler Name: KLENOSKY INC
Federal Waste Generator Description: Large Quantity Generator
State District Owner: NY
Large Quantity Handler of Universal Waste: No
Recognized Trader Importer: No
Recognized Trader Exporter: No
Spent Lead Acid Battery Importer: No
Spent Lead Acid Battery Exporter: No
Current Record: No
Non Storage Recycler Activity: Not reported
Electronic Manifest Broker: Not reported

List of NAICS Codes and Descriptions:
NAICS Codes: No NAICS Codes Found

Facility Has Received Notices of Violations:
Violations: No Violations Found

Evaluation Action Summary:
Evaluations: No Evaluations Found

FINDS:
Registry ID: 110004479485

Click Here:

Environmental Interest/Information System:
RCRAInfo is a national information system that supports the Resource Conservation and Recovery Act (RCRA) program through the tracking of

Map ID
 Direction
 Distance
 Elevation

MAP FINDINGS

Site

Database(s)

EDR ID Number
 EPA ID Number

KLENOSKY INC (Continued)

1000555488

events and activities related to facilities that generate, transport, and treat, store, or dispose of hazardous waste. RCRAInfo allows RCRA program staff to track the notification, permit, compliance, and corrective action activities required under RCRA.

[Click this hyperlink](#) while viewing on your computer to access additional FINDS: detail in the EDR Site Report.

ECHO:

Envid: 1000555488
 Registry ID: 110004479485
 DFR URL: <http://echo.epa.gov/detailed-facility-report?fid=110004479485>
 Name: KLENOSKY INC
 Address: 791 KENT AVE SITE 2
 City,State,Zip: BROOKLYN, NY 11205

AH171
West
1/8-1/4
0.140 mi.
741 ft.

DEIDAN INDUSTRIES LTD
791 KENT AVE
BROOKLYN, NY 11205

RCRA NonGen / NLR
FINDS
ECHO
NY MANIFEST

1000424369
NYD986894905

Site 4 of 4 in cluster AH

Relative:
Higher
Actual:
27 ft.

RCRA NonGen / NLR:
 Date Form Received by Agency: 2007-01-01 00:00:00.0
 Handler Name: DEIDAN INDUSTRIES LTD
 Handler Address: 791 KENT AVE
 Handler City,State,Zip: BROOKLYN, NY 11205
 EPA ID: NYD986894905
 Contact Name: Not reported
 Contact Address: PARK AVE
 Contact City,State,Zip: BROOKLYN, NY 11205
 Contact Telephone: Not reported
 Contact Fax: Not reported
 Contact Email: Not reported
 Contact Title: Not reported
 EPA Region: 02
 Land Type: Not reported
 Federal Waste Generator Description: Not a generator, verified
 Non-Notifier: Not reported
 Biennial Report Cycle: Not reported
 Accessibility: Not reported
 Active Site Indicator: Not reported
 State District Owner: NY
 State District: NYSDEC R2
 Mailing Address: PARK AVE
 Mailing City,State,Zip: BROOKLYN, NY 11205
 Owner Name: DEIDAN INDUSTRIES LTD
 Owner Type: Private
 Operator Name: DEIDAN INDUSTRIES LTD
 Operator Type: Private
 Short-Term Generator Activity: No
 Importer Activity: No
 Mixed Waste Generator: No
 Transporter Activity: No
 Transfer Facility Activity: No
 Recycler Activity with Storage: No
 Small Quantity On-Site Burner Exemption: No
 Smelting Melting and Refining Furnace Exemption: No

Map ID
 Direction
 Distance
 Elevation

MAP FINDINGS

Site

Database(s)

EDR ID Number
 EPA ID Number

DEIDAN INDUSTRIES LTD (Continued)

1000424369

Underground Injection Control:	No
Off-Site Waste Receipt:	No
Universal Waste Indicator:	No
Universal Waste Destination Facility:	No
Federal Universal Waste:	No
Active Site Fed-Reg Treatment Storage and Disposal Facility:	Not reported
Active Site Converter Treatment storage and Disposal Facility:	Not reported
Active Site State-Reg Treatment Storage and Disposal Facility:	Not reported
Active Site State-Reg Handler:	---
Federal Facility Indicator:	Not reported
Hazardous Secondary Material Indicator:	NN
Sub-Part K Indicator:	Not reported
Commercial TSD Indicator:	No
Treatment Storage and Disposal Type:	Not reported
2018 GPRA Permit Baseline:	Not on the Baseline
2018 GPRA Renewals Baseline:	Not on the Baseline
Permit Renewals Workload Universe:	Not reported
Permit Workload Universe:	Not reported
Permit Progress Universe:	Not reported
Post-Closure Workload Universe:	Not reported
Closure Workload Universe:	Not reported
202 GPRA Corrective Action Baseline:	No
Corrective Action Workload Universe:	No
Subject to Corrective Action Universe:	No
Non-TSDFs Where RCRA CA has Been Imposed Universe:	No
TSDFs Potentially Subject to CA Under 3004 (u)/(v) Universe:	No
TSDFs Only Subject to CA under Discretionary Auth Universe:	No
Corrective Action Priority Ranking:	No NCAPS ranking
Environmental Control Indicator:	No
Institutional Control Indicator:	No
Human Exposure Controls Indicator:	N/A
Groundwater Controls Indicator:	N/A
Operating TSDF Universe:	Not reported
Full Enforcement Universe:	Not reported
Significant Non-Complier Universe:	No
Unaddressed Significant Non-Complier Universe:	No
Addressed Significant Non-Complier Universe:	No
Significant Non-Complier With a Compliance Schedule Universe:	No
Financial Assurance Required:	Not reported
Handler Date of Last Change:	2015-04-14 00:00:00.0
Recognized Trader-Importer:	No
Recognized Trader-Exporter:	No
Importer of Spent Lead Acid Batteries:	No
Exporter of Spent Lead Acid Batteries:	No
Recycler Activity Without Storage:	Not reported
Manifest Broker:	Not reported
Sub-Part P Indicator:	No

Hazardous Waste Summary:

Waste Code:	D001
Waste Description:	IGNITABLE WASTE
Waste Code:	NONE
Waste Description:	NONE

Map ID
Direction
Distance
Elevation

MAP FINDINGS

Site

Database(s)

EDR ID Number
EPA ID Number

DEIDAN INDUSTRIES LTD (Continued)

1000424369

Handler - Owner Operator:

Owner/Operator Indicator: Operator
Owner/Operator Name: DEIDAN INDUSTRIES LTD
Legal Status: Private
Date Became Current: Not reported
Date Ended Current: Not reported
Owner/Operator Address: NOT REQUIRED
Owner/Operator City,State,Zip: NOT REQUIRED, NY 99999
Owner/Operator Telephone: 212-555-1212
Owner/Operator Telephone Ext: Not reported
Owner/Operator Fax: Not reported
Owner/Operator Email: Not reported

Owner/Operator Indicator: Owner
Owner/Operator Name: DEIDAN INDUSTRIES LTD
Legal Status: Private
Date Became Current: Not reported
Date Ended Current: Not reported
Owner/Operator Address: NOT REQUIRED
Owner/Operator City,State,Zip: NOT REQUIRED, NY 99999
Owner/Operator Telephone: 212-555-1212
Owner/Operator Telephone Ext: Not reported
Owner/Operator Fax: Not reported
Owner/Operator Email: Not reported

Owner/Operator Indicator: Owner
Owner/Operator Name: DEIDAN INDUSTRIES LTD
Legal Status: Private
Date Became Current: Not reported
Date Ended Current: Not reported
Owner/Operator Address: NOT REQUIRED
Owner/Operator City,State,Zip: NOT REQUIRED, NY 99999
Owner/Operator Telephone: 212-555-1212
Owner/Operator Telephone Ext: Not reported
Owner/Operator Fax: Not reported
Owner/Operator Email: Not reported

Historic Generators:

Receive Date: 1993-12-10 00:00:00.0
Handler Name: DEIDAN INDUSTRIES LTD
Federal Waste Generator Description: Not a generator, verified
State District Owner: NY
Large Quantity Handler of Universal Waste: No
Recognized Trader Importer: No
Recognized Trader Exporter: No
Spent Lead Acid Battery Importer: No
Spent Lead Acid Battery Exporter: No
Current Record: No
Non Storage Recycler Activity: Not reported
Electronic Manifest Broker: Not reported

Receive Date: 2006-01-01 00:00:00.0
Handler Name: DEIDAN INDUSTRIES LTD
Federal Waste Generator Description: Not a generator, verified
State District Owner: NY
Large Quantity Handler of Universal Waste: No

Map ID
Direction
Distance
Elevation

MAP FINDINGS

Site

Database(s)

EDR ID Number
EPA ID Number

DEIDAN INDUSTRIES LTD (Continued)

1000424369

Recognized Trader Importer: No
Recognized Trader Exporter: No
Spent Lead Acid Battery Importer: No
Spent Lead Acid Battery Exporter: No
Current Record: No
Non Storage Recycler Activity: Not reported
Electronic Manifest Broker: Not reported

Receive Date: 2007-01-01 00:00:00.0
Handler Name: DEIDAN INDUSTRIES LTD
Federal Waste Generator Description: Not a generator, verified
State District Owner: NY
Large Quantity Handler of Universal Waste: No
Recognized Trader Importer: No
Recognized Trader Exporter: No
Spent Lead Acid Battery Importer: No
Spent Lead Acid Battery Exporter: No
Current Record: Yes
Non Storage Recycler Activity: Not reported
Electronic Manifest Broker: Not reported

Receive Date: 1992-03-03 00:00:00.0
Handler Name: DEIDAN INDUSTRIES LTD
Federal Waste Generator Description: Large Quantity Generator
State District Owner: NY
Large Quantity Handler of Universal Waste: No
Recognized Trader Importer: No
Recognized Trader Exporter: No
Spent Lead Acid Battery Importer: No
Spent Lead Acid Battery Exporter: No
Current Record: No
Non Storage Recycler Activity: Not reported
Electronic Manifest Broker: Not reported

Receive Date: 1992-05-08 00:00:00.0
Handler Name: DEIDAN IND/STRUCTURAL PROCESSING
Federal Waste Generator Description: Large Quantity Generator
State District Owner: NY
Large Quantity Handler of Universal Waste: No
Recognized Trader Importer: No
Recognized Trader Exporter: No
Spent Lead Acid Battery Importer: No
Spent Lead Acid Battery Exporter: No
Current Record: No
Non Storage Recycler Activity: Not reported
Electronic Manifest Broker: Not reported

List of NAICS Codes and Descriptions:

NAICS Code: 23521
NAICS Description: PAINTING AND WALL COVERING CONTRACTORS

NAICS Code: 49311
NAICS Description: GENERAL WAREHOUSING AND STORAGE

Facility Has Received Notices of Violation:

Found Violation: Yes

Map ID
Direction
Distance
Elevation

MAP FINDINGS

Site

Database(s)

EDR ID Number
EPA ID Number

DEIDAN INDUSTRIES LTD (Continued)

1000424369

Agency Which Determined Violation:	State
Violation Short Description:	Generators - Records/Reporting
Date Violation was Determined:	1993-04-30 00:00:00.0
Actual Return to Compliance Date:	1993-10-26 00:00:00.0
Return to Compliance Qualifier:	Observed
Violation Responsible Agency:	State
Scheduled Compliance Date:	Not reported
Enforcement Identifier:	000
Date of Enforcement Action:	1993-08-04 00:00:00.0
Enforcement Responsible Agency:	State
Enforcement Docket Number:	Not reported
Enforcement Attorney:	NY
Corrective Action Component:	No
Appeal Initiated Date:	Not reported
Appeal Resolution Date:	Not reported
Disposition Status Date:	Not reported
Disposition Status:	Not reported
Disposition Status Description:	Not reported
Consent/Final Order Sequence Number:	Not reported
Consent/Final Order Respondent Name:	Not reported
Consent/Final Order Lead Agency:	Not reported
Enforcement Type:	INITIAL 3008(A) COMPLIANCE
Enforcement Responsible Person:	NYGBR
Enforcement Responsible Sub-Organization:	TS
SEP Sequence Number:	Not reported
SEP Expenditure Amount:	Not reported
SEP Scheduled Completion Date:	Not reported
SEP Actual Date:	Not reported
SEP Defaulted Date:	Not reported
SEP Type:	Not reported
SEP Type Description:	Not reported
Proposed Amount:	Not reported
Final Monetary Amount:	1200
Paid Amount:	Not reported
Final Count:	1
Final Amount:	1200
Found Violation:	No
Agency Which Determined Violation:	Not reported
Violation Short Description:	Not reported
Date Violation was Determined:	Not reported
Actual Return to Compliance Date:	Not reported
Return to Compliance Qualifier:	Not reported
Violation Responsible Agency:	Not reported
Scheduled Compliance Date:	Not reported
Enforcement Identifier:	Not reported
Date of Enforcement Action:	Not reported
Enforcement Responsible Agency:	Not reported
Enforcement Docket Number:	Not reported
Enforcement Attorney:	Not reported
Corrective Action Component:	Not reported
Appeal Initiated Date:	Not reported
Appeal Resolution Date:	Not reported
Disposition Status Date:	Not reported
Disposition Status:	Not reported
Disposition Status Description:	Not reported
Consent/Final Order Sequence Number:	Not reported

Map ID
Direction
Distance
Elevation

MAP FINDINGS

Site

Database(s)

EDR ID Number
EPA ID Number

DEIDAN INDUSTRIES LTD (Continued)

1000424369

Consent/Final Order Respondent Name:	Not reported
Consent/Final Order Lead Agency:	Not reported
Enforcement Type:	Not reported
Enforcement Responsible Person:	Not reported
Enforcement Responsible Sub-Organization:	Not reported
SEP Sequence Number:	Not reported
SEP Expenditure Amount:	Not reported
SEP Scheduled Completion Date:	Not reported
SEP Actual Date:	Not reported
SEP Defaulted Date:	Not reported
SEP Type:	Not reported
SEP Type Description:	Not reported
Proposed Amount:	Not reported
Final Monetary Amount:	Not reported
Paid Amount:	Not reported
Final Count:	Not reported
Final Amount:	Not reported
Found Violation:	Yes
Agency Which Determined Violation:	State
Violation Short Description:	Generators - Records/Reporting
Date Violation was Determined:	1993-04-30 00:00:00.0
Actual Return to Compliance Date:	1993-10-26 00:00:00.0
Return to Compliance Qualifier:	Observed
Violation Responsible Agency:	State
Scheduled Compliance Date:	Not reported
Enforcement Identifier:	000
Date of Enforcement Action:	1993-10-26 00:00:00.0
Enforcement Responsible Agency:	State
Enforcement Docket Number:	Not reported
Enforcement Attorney:	NY
Corrective Action Component:	No
Appeal Initiated Date:	Not reported
Appeal Resolution Date:	Not reported
Disposition Status Date:	Not reported
Disposition Status:	Not reported
Disposition Status Description:	Not reported
Consent/Final Order Sequence Number:	Not reported
Consent/Final Order Respondent Name:	Not reported
Consent/Final Order Lead Agency:	Not reported
Enforcement Type:	FINAL 3008(A) COMPLIANCE ORDER
Enforcement Responsible Person:	NYGBR
Enforcement Responsible Sub-Organization:	TS
SEP Sequence Number:	Not reported
SEP Expenditure Amount:	Not reported
SEP Scheduled Completion Date:	Not reported
SEP Actual Date:	Not reported
SEP Defaulted Date:	Not reported
SEP Type:	Not reported
SEP Type Description:	Not reported
Proposed Amount:	Not reported
Final Monetary Amount:	600
Paid Amount:	600
Final Count:	1
Final Amount:	600
Found Violation:	No

Map ID
Direction
Distance
Elevation

MAP FINDINGS

Site

Database(s)

EDR ID Number
EPA ID Number

DEIDAN INDUSTRIES LTD (Continued)

1000424369

Agency Which Determined Violation: Not reported
Violation Short Description: Not reported
Date Violation was Determined: Not reported
Actual Return to Compliance Date: Not reported
Return to Compliance Qualifier: Not reported
Violation Responsible Agency: Not reported
Scheduled Compliance Date: Not reported
Enforcement Identifier: Not reported
Date of Enforcement Action: Not reported
Enforcement Responsible Agency: Not reported
Enforcement Docket Number: Not reported
Enforcement Attorney: Not reported
Corrective Action Component: Not reported
Appeal Initiated Date: Not reported
Appeal Resolution Date: Not reported
Disposition Status Date: Not reported
Disposition Status: Not reported
Disposition Status Description: Not reported
Consent/Final Order Sequence Number: Not reported
Consent/Final Order Respondent Name: Not reported
Consent/Final Order Lead Agency: Not reported
Enforcement Type: Not reported
Enforcement Responsible Person: Not reported
Enforcement Responsible Sub-Organization: Not reported
SEP Sequence Number: Not reported
SEP Expenditure Amount: Not reported
SEP Scheduled Completion Date: Not reported
SEP Actual Date: Not reported
SEP Defaulted Date: Not reported
SEP Type: Not reported
SEP Type Description: Not reported
Proposed Amount: Not reported
Final Monetary Amount: Not reported
Paid Amount: Not reported
Final Count: Not reported
Final Amount: Not reported

Evaluation Action Summary:

Evaluation Date: 1993-04-30 00:00:00.0
Evaluation Responsible Agency: State
Found Violation: Yes
Evaluation Type Description: NON-FINANCIAL RECORD REVIEW
Evaluation Responsible Person Identifier: Not reported
Evaluation Responsible Sub-Organization: TS
Actual Return to Compliance Date: 1993-10-26 00:00:00.0
Scheduled Compliance Date: Not reported
Date of Request: Not reported
Date Response Received: Not reported
Request Agency: Not reported
Former Citation: Not reported

Evaluation Date: 1998-05-13 00:00:00.0
Evaluation Responsible Agency: State
Found Violation: No
Evaluation Type Description: COMPLIANCE EVALUATION INSPECTION ON-SITE
Evaluation Responsible Person Identifier: NYHHN
Evaluation Responsible Sub-Organization: R2

Map ID
Direction
Distance
Elevation

MAP FINDINGS

Site

Database(s)

EDR ID Number
EPA ID Number

DEIDAN INDUSTRIES LTD (Continued)

1000424369

Actual Return to Compliance Date: Not reported
Scheduled Compliance Date: Not reported
Date of Request: Not reported
Date Response Received: Not reported
Request Agency: Not reported
Former Citation: Not reported

Evaluation Date: 1993-04-30 00:00:00.0
Evaluation Responsible Agency: State
Found Violation: Yes
Evaluation Type Description: NON-FINANCIAL RECORD REVIEW
Evaluation Responsible Person Identifier: Not reported
Evaluation Responsible Sub-Organization: TS
Actual Return to Compliance Date: 1993-10-26 00:00:00.0
Scheduled Compliance Date: Not reported
Date of Request: Not reported
Date Response Received: Not reported
Request Agency: Not reported
Former Citation: Not reported

Evaluation Date: 1993-12-10 00:00:00.0
Evaluation Responsible Agency: EPA Contractor/Grantee
Found Violation: No
Evaluation Type Description: COMPLIANCE EVALUATION INSPECTION ON-SITE
Evaluation Responsible Person Identifier: R2TRC
Evaluation Responsible Sub-Organization: RCB
Actual Return to Compliance Date: Not reported
Scheduled Compliance Date: Not reported
Date of Request: Not reported
Date Response Received: Not reported
Request Agency: Not reported
Former Citation: Not reported

FINDS:

Registry ID: 110004444487

Click Here:

Environmental Interest/Information System:

RCRAInfo is a national information system that supports the Resource Conservation and Recovery Act (RCRA) program through the tracking of events and activities related to facilities that generate, transport, and treat, store, or dispose of hazardous waste. RCRAInfo allows RCRA program staff to track the notification, permit, compliance, and corrective action activities required under RCRA.

FIS (New York - Facility Information System) is New York's Department of Environmental Conservation (DEC) information system for tracking environmental facility information found across the State.

[Click this hyperlink](#) while viewing on your computer to access additional FINDS: detail in the EDR Site Report.

ECHO:

Envid: 1000424369
Registry ID: 110004444487
DFR URL: <http://echo.epa.gov/detailed-facility-report?fid=110004444487>
Name: DEIDAN INDUSTRIES LTD

Map ID
Direction
Distance
Elevation

MAP FINDINGS

Site

Database(s)

EDR ID Number
EPA ID Number

DEIDAN INDUSTRIES LTD (Continued)

1000424369

Address: 791 KENT AVE
City,State,Zip: BROOKLYN, NY 11205

NY MANIFEST:

Name: DEIDAN INDUSTRIES
Address: 791 KENT AVE
City,State,Zip: BROOKLYN, NY 11205
Country: USA
EPA ID: NYD986894905
Facility Status: Not reported
Location Address 1: STRUCTURAL PROC 791 KENT AVE
Code: BP
Location Address 2: Not reported
Total Tanks: Not reported
Location City: BROOKLYN
Location State: NY
Location Zip: 11205
Location Zip 4: Not reported

NY MANIFEST:

EPAID: NYD986894905
Mailing Name: DEIDAN INDUSTRIES
Mailing Contact: GLENN BURTON
Mailing Address 1: STRUCTURAL PROC 791 KENT AVE
Mailing Address 2: Not reported
Mailing City: BROOKLYN
Mailing State: NY
Mailing Zip: 11205
Mailing Zip 4: Not reported
Mailing Country: USA
Mailing Phone: 7188524129

NY MANIFEST:

Document ID: NYB5858568
Manifest Status: K
seq: Not reported
Year: 1992
Trans1 State ID: XV82TVNJ
Trans2 State ID: Not reported
Generator Ship Date: 04/24/1992
Trans1 Recv Date: 04/24/1992
Trans2 Recv Date: / /
TSD Site Recv Date: 04/24/1992
Part A Recv Date: / /
Part B Recv Date: 06/01/1992
Generator EPA ID: NYD986894905
Trans1 EPA ID: NYD000691949
Trans2 EPA ID: Not reported
TSD ID 1: NYD000691949
TSD ID 2: Not reported
Manifest Tracking Number: Not reported
Import Indicator: Not reported
Export Indicator: Not reported
Discr Quantity Indicator: Not reported
Discr Type Indicator: Not reported
Discr Residue Indicator: Not reported
Discr Partial Reject Indicator: Not reported

Map ID
Direction
Distance
Elevation

MAP FINDINGS

Site

Database(s)

EDR ID Number
EPA ID Number

DEIDAN INDUSTRIES LTD (Continued)

1000424369

Discr Full Reject Indicator: Not reported
Manifest Ref Number: Not reported
Alt Facility RCRA ID: Not reported
Alt Facility Sign Date: Not reported
MGMT Method Type Code: Not reported
Waste Code: F003 - UNKNOWN
Waste Code: Not reported
Waste Code: Not reported
Waste Code: Not reported
Waste Code: Not reported
Waste Code: Not reported
Quantity: 00880
Units: G - Gallons (liquids only)* (8.3 pounds)
Number of Containers: 016
Container Type: DM - Metal drums, barrels
Handling Method: B Incineration, heat recovery, burning.
Specific Gravity: 100

**AL172
NE
1/8-1/4
0.141 mi.
745 ft.**

**I.T.F. CORP.
476 FLUSHING AVE.
BROOKLYN, NY 11205**

**NY CBS UST S102637769
NY CBS AST N/A**

Site 3 of 6 in cluster AL

**Relative:
Lower
Actual:
14 ft.**

CBS UST:
Id/Status: 2-000024 / NO LONGER A MAJOR FACILITY
Facility Type: D
Facility Tel: (718) 855-4200
Total Tanks: 0
Region: STATE
ICS No: 2-125107
PBS No: Not reported
MOSF No: Not reported
SPDES No: Not reported
Town: NEW YORK CITY
Operator: DELTA METAL PRODUCTS CO. INC.
Emergency Contact: MARK BEER
Emergency Contact Phone: (718) 544-6160
Certification Date: 02/12/1993
Expiration Date: 03/10/1995
Owner Name: DELTA METAL PRODUCTS CO. INC
Owner Address: 476 FLUSHING AVE.
Owner City,State,Zip: BROOKLYN, NY 11205
Owner Phone: (718) 855-4200
Owner Type: 5
Owner Subtype: Not reported
Mailing Name: DELTA METAL PRODUCTS CO. INC
Mailing Contact: MARK BEER
Mailing Address: 476 FLUSHING AVE.
Mailing Address 2: Not reported
Mailing City,State,Zip: BROOKLYN, NY 11205
Mailing Telephone: (718) 855-4200
Tank Number: 00004
Date Entered: 03/10/1989
Capacity: 550
Chemical: Benzene, 1-(chloromethyl)-4-nitro-
Tank Closed: 05/92

Map ID
Direction
Distance
Elevation

MAP FINDINGS

Site

Database(s)

EDR ID Number
EPA ID Number

I.T.F. CORP. (Continued)

S102637769

Tank Status: Temporarily Out Of Service
Tank Type: Steel/carbon steel
Install Date: 00/00
CAS No: 100141
Substance: Single Hazardous Substance on DEC List
Tank Location: Outdoors, Belowground
Tank Internal: None
Tank External: NONE
Pipe Location: Underground
Pipe Internal: None
Pipe External: None
Leak Detection: None
Secondary Containment: None
Overfill Protection: None
Haz Percent: 99
Pipe Containment: None
Pipe Type: STEEL/IRON
Tank Error Status: No Missing Data
Tank Secret: F
Date Entered: 07:59:35
Last Test: Not reported
Due Date: Not reported
SWIS Code: 6101
Cert Flag: F
Is it There: F
Is Updated: F
Owners Mark: First Owner
Latitude: Not reported
Longitude: Not reported
Renew Date: 12/01/92
Deliquent: F
Total Capacity: 0
Date Expired: 03/10/95
Case No: Not reported
Federal Amt: T
Pipe Flag: F
Reserve Flag: T

CBS AST:

CBS Number: 2-000024
ICS Number: 2-125107
PBS Number: Not reported
MOSF Number: Not reported
SPDES Number: Not reported
Facility Status: IN SERVICE
Facility Type: D
Telephone: (718) 855-4200
Facility Town: NEW YORK CITY
Region: STATE
Expiration Date: 03/10/1995
Total Capacity of All Active Tanks(gal): 0
Operator: DELTA METAL PRODUCTS CO. INC.
Emergency Contact: MARK BEER
Emergency Phone: (718) 544-6160
Owner Name: DELTA METAL PRODUCTS CO. INC
Owner Address: 476 FLUSHING AVE.
Owner City,St,Zip: BROOKLYN, NY 11205

Map ID
Direction
Distance
Elevation

MAP FINDINGS

Site

Database(s)

EDR ID Number
EPA ID Number

I.T.F. CORP. (Continued)

S102637769

Owner Telephone: (718) 855-4200
Owner Type: Corporate/Commercial
Owner Sub Type: Not reported
Mail Name: DELTA METAL PRODUCTS CO. INC
Mail Contact Addr: 476 FLUSHING AVE.
Mail Contact Addr2: Not reported
Mail Contact Contact: MARK BEER
Mail Contact City,St,Zip: BROOKLYN, NY 11205
Mail Phone: (718) 855-4200

Tank Id: 00005
CAS Number: 71556
Federal ID: Not reported
Tank Status: 0
Install Date: 00/00
Tank Closed: 01/95
Capacity (Gal): 275
Chemical: 1,1,1-Trichloroethane
Tank Location: Indoors, Aboveground
Tank Type: Steel/carbon steel
Total Tanks: 0
Tank Secret: False
Tank Secondary Containment: None
Tank Error Status: No Missing Data
Date Entered: 03/10/1989
Certified Date: 02/12/1993
Substance: More than one Hazardous Substance on DEC List
Internal Protection: None
External Protection: None
Pipe Location: Aboveground
Pipe Type: Steel/iron
Pipe Internal: None
Pipe External: None
Pipe Flag: None
Leak Detection: Other
Overfill Protection: None
Haz Percent: 96
Last Test: Not reported
Due Date: Not reported
SWIS Code: 6101
Lat/Long: Not reported
Is Updated: False
Renew Date: 12/01/92
Is It There: False
Delinquent: False
Date Expired: 03/10/95
Owner Mark: 1
Certificate Needs to be Printed: False
Fiscal Amt for Registration Fee Correct: True
Renewal Has Been Printed for Facility: True
Pre-Printed Renewal App Last Printed: 12/01/1994

MAP FINDINGS

Map ID
 Direction
 Distance
 Elevation

Site

Database(s)

EDR ID Number
 EPA ID Number

AL173 **DELTA METAL PRODUCTS CO**
NE **476 FLUSHING AVE**
1/8-1/4 **BROOKLYN, NY 11205**
0.141 mi.
745 ft. **Site 4 of 6 in cluster AL**

NY CBS **1000395210**
NY AST **NYD001287671**
RCRA NonGen / NLR
ICIS
US AIRS
FINDS
ECHO
NY MANIFEST

Relative:
Lower

Actual:
14 ft.

CBS:
 Name: I.T.F. CORP.
 Address: 476 FLUSHING AVE
 City,State,Zip: BROOKLYN, NY 11205
 CBS Number: 2-000024
 Program Type: CBS
 Facility Status: Unregulated/Closed
 Expiration Date: Not reported
 Dec Region: 2
 UTMX: 588241.32886
 UTM Y: 4505874.53385

AST:
 Name: I.T.F. CORP.
 Address: 476 FLUSHING AVE
 City,State,Zip: BROOKLYN, NY 11205
 Region: STATE
 DEC Region: 2
 Site Status: Unregulated/Closed
 Facility Id: 2-000024
 Program Type: CBS
 UTM X: 588241.32886
 UTM Y: 4505874.53385
 Expiration Date: N/A
 Site Type: Manufacturing (Other than Chemical)/Processing

Tank Info:

Tank Number: 00005
 Tank Id: 182901
 Tank Location: Aboveground - contact with soil.... Tank bottom rests on soil,
 allowing no visual inspection.
 Tank Type: Steel/Carbon Steel/Iron
 Tank Status: Closed - Removed
 Pipe Model: Not reported
 Install Date: Not reported
 Capacity Gallons: 275
 Tightness Test Method: NN
 Date Test: Not reported
 Next Test Date: Not reported
 Date Tank Closed: 01/01/1995
 Register: True
 Modified By: CBSInit
 Last Modified: 03/21/2005
 Material Name: Not reported

RCRA NonGen / NLR:
 Date Form Received by Agency: 2007-01-01 00:00:00.0
 Handler Name: DELTA METAL PRODUCTS CO
 Handler Address: 476 FLUSHING AVE

Map ID
 Direction
 Distance
 Elevation

MAP FINDINGS

Site

Database(s)

EDR ID Number
 EPA ID Number

DELTA METAL PRODUCTS CO (Continued)

1000395210

Handler City,State,Zip:	BROOKLYN, NY 11205-1614
EPA ID:	NYD001287671
Contact Name:	Not reported
Contact Address:	FLUSHING AVE
Contact City,State,Zip:	BROOKLYN, NY 11205
Contact Telephone:	Not reported
Contact Fax:	Not reported
Contact Email:	Not reported
Contact Title:	Not reported
EPA Region:	02
Land Type:	Not reported
Federal Waste Generator Description:	Not a generator, verified
Non-Notifier:	Not reported
Biennial Report Cycle:	Not reported
Accessibility:	Not reported
Active Site Indicator:	Not reported
State District Owner:	NY
State District:	NYSDEC R2
Mailing Address:	FLUSHING AVE
Mailing City,State,Zip:	BROOKLYN, NY 11205
Owner Name:	PROVIDENT INDUSTRIES INC
Owner Type:	Private
Operator Name:	PROVIDENT INDUSTRIES INC
Operator Type:	Private
Short-Term Generator Activity:	No
Importer Activity:	No
Mixed Waste Generator:	No
Transporter Activity:	No
Transfer Facility Activity:	No
Recycler Activity with Storage:	No
Small Quantity On-Site Burner Exemption:	No
Smelting Melting and Refining Furnace Exemption:	No
Underground Injection Control:	No
Off-Site Waste Receipt:	No
Universal Waste Indicator:	No
Universal Waste Destination Facility:	No
Federal Universal Waste:	No
Active Site Fed-Reg Treatment Storage and Disposal Facility:	Not reported
Active Site Converter Treatment storage and Disposal Facility:	Not reported
Active Site State-Reg Treatment Storage and Disposal Facility:	Not reported
Active Site State-Reg Handler:	---
Federal Facility Indicator:	Not reported
Hazardous Secondary Material Indicator:	NN
Sub-Part K Indicator:	Not reported
Commercial TSD Indicator:	No
Treatment Storage and Disposal Type:	Not reported
2018 GPRA Permit Baseline:	Not on the Baseline
2018 GPRA Renewals Baseline:	Not on the Baseline
Permit Renewals Workload Universe:	Not reported
Permit Workload Universe:	Not reported
Permit Progress Universe:	Not reported
Post-Closure Workload Universe:	Not reported
Closure Workload Universe:	Not reported
202 GPRA Corrective Action Baseline:	No
Corrective Action Workload Universe:	No
Subject to Corrective Action Universe:	No
Non-TSDFs Where RCRA CA has Been Imposed Universe:	No

Map ID
Direction
Distance
Elevation

MAP FINDINGS

Site

Database(s)

EDR ID Number
EPA ID Number

DELTA METAL PRODUCTS CO (Continued)

1000395210

TSDFs Potentially Subject to CA Under 3004 (u)/(v) Universe:	No
TSDFs Only Subject to CA under Discretionary Auth Universe:	No
Corrective Action Priority Ranking:	No NCAPS ranking
Environmental Control Indicator:	No
Institutional Control Indicator:	No
Human Exposure Controls Indicator:	Not reported
Groundwater Controls Indicator:	Not reported
Operating TSDF Universe:	Not reported
Full Enforcement Universe:	Not reported
Significant Non-Complier Universe:	No
Unaddressed Significant Non-Complier Universe:	No
Addressed Significant Non-Complier Universe:	No
Significant Non-Complier With a Compliance Schedule Universe:	No
Financial Assurance Required:	Not reported
Handler Date of Last Change:	2015-04-14 00:00:00.0
Recognized Trader-Importer:	No
Recognized Trader-Exporter:	No
Importer of Spent Lead Acid Batteries:	No
Exporter of Spent Lead Acid Batteries:	No
Recycler Activity Without Storage:	Not reported
Manifest Broker:	Not reported
Sub-Part P Indicator:	No

Hazardous Waste Summary:

Waste Code: D000
Waste Description: Not Defined

Waste Code: D001
Waste Description: IGNITABLE WASTE

Waste Code: F002
Waste Description: THE FOLLOWING SPENT HALOGENATED SOLVENTS: TETRACHLOROETHYLENE, METHYLENE CHLORIDE, TRICHLOROETHYLENE, 1,1,1-TRICHLOROETHANE, CHLOROBENZENE, 1,1,2-TRICHLORO-1,2,2-TRIFLUOROETHANE, ORTHO-DICHLOROBENZENE, TRICHLOROFUOROMETHANE, AND 1,1,2, TRICHLOROETHANE; ALL SPENT SOLVENT MIXTURES/BLENDS CONTAINING, BEFORE USE, A TOTAL OF TEN PERCENT OR MORE (BY VOLUME) OF ONE OR MORE OF THE ABOVE HALOGENATED SOLVENTS OR THOSE SOLVENTS LISTED IN F001, F004, AND F005; AND STILL BOTTOMS FROM THE RECOVERY OF THESE SPENT SOLVENTS AND SPENT SOLVENT MIXTURES.

Waste Code: F003
Waste Description: THE FOLLOWING SPENT NONHALOGENATED SOLVENTS: XYLENE, ACETONE, ETHYL ACETATE, ETHYL BENZENE, ETHYL ETHER, METHYL ISOBUTYL KETONE, N-BUTYL ALCOHOL, CYCLOHEXANONE, AND METHANOL; ALL SPENT SOLVENT MIXTURES/BLENDS CONTAINING, BEFORE USE, ONLY THE ABOVE SPENT NONHALOGENATED SOLVENTS; AND ALL SPENT SOLVENT MIXTURES/BLENDS CONTAINING, BEFORE USE, ONE OR MORE OF THE ABOVE NONHALOGENATED SOLVENTS, AND A TOTAL OF TEN PERCENT OR MORE (BY VOLUME) OF ONE OR MORE OF THOSE SOLVENTS LISTED IN F001, F002, F004, AND F005; AND STILL BOTTOMS FROM THE RECOVERY OF THESE SPENT SOLVENTS AND SPENT SOLVENT MIXTURES.

Waste Code: F005
Waste Description: THE FOLLOWING SPENT NONHALOGENATED SOLVENTS: TOLUENE, METHYL ETHYL KETONE, CARBON DISULFIDE, ISOBUTANOL, PYRIDINE, BENZENE,

Map ID
Direction
Distance
Elevation

MAP FINDINGS

Site

Database(s)

EDR ID Number
EPA ID Number

DELTA METAL PRODUCTS CO (Continued)

1000395210

2-ETHOXYETHANOL, AND 2-NITROPROPANE; ALL SPENT SOLVENT MIXTURES/BLENDS CONTAINING, BEFORE USE, A TOTAL OF TEN PERCENT OR MORE (BY VOLUME) OF ONE OR MORE OF THE ABOVE NONHALOGENATED SOLVENTS OR THOSE SOLVENTS LISTED IN F001, F002, OR F004; AND STILL BOTTOMS FROM THE RECOVERY OF THESE SPENT SOLVENTS AND SPENT SOLVENT MIXTURES.

Waste Code: NONE
Waste Description: NONE

Handler - Owner Operator:

Owner/Operator Indicator: Operator
Owner/Operator Name: PROVIDENT INDUSTRIES INC
Legal Status: Private
Date Became Current: Not reported
Date Ended Current: Not reported
Owner/Operator Address: 122 E 42ND ST STE 1115
Owner/Operator City,State,Zip: NEW YORK, NY 10017
Owner/Operator Telephone: 212-867-0700
Owner/Operator Telephone Ext: Not reported
Owner/Operator Fax: Not reported
Owner/Operator Email: Not reported

Owner/Operator Indicator: Owner
Owner/Operator Name: PROVIDENT INDUSTRIES INC
Legal Status: Private
Date Became Current: Not reported
Date Ended Current: Not reported
Owner/Operator Address: 122 E 42ND ST STE 1115
Owner/Operator City,State,Zip: NEW YORK, NY 10017
Owner/Operator Telephone: 212-867-0700
Owner/Operator Telephone Ext: Not reported
Owner/Operator Fax: Not reported
Owner/Operator Email: Not reported

Owner/Operator Indicator: Owner
Owner/Operator Name: PROVIDENT INDUSTRIES INC
Legal Status: Private
Date Became Current: Not reported
Date Ended Current: Not reported
Owner/Operator Address: 122 E 42ND ST STE 1115
Owner/Operator City,State,Zip: NEW YORK, NY 10017
Owner/Operator Telephone: 212-867-0700
Owner/Operator Telephone Ext: Not reported
Owner/Operator Fax: Not reported
Owner/Operator Email: Not reported

Historic Generators:

Receive Date: 1999-07-08 00:00:00.0
Handler Name: DELTA METAL PRODUCTS CO
Federal Waste Generator Description: Not a generator, verified
State District Owner: NY
Large Quantity Handler of Universal Waste: No
Recognized Trader Importer: No
Recognized Trader Exporter: No
Spent Lead Acid Battery Importer: No
Spent Lead Acid Battery Exporter: No

Map ID
Direction
Distance
Elevation

MAP FINDINGS

Site

Database(s)

EDR ID Number
EPA ID Number

DELTA METAL PRODUCTS CO (Continued)

1000395210

Current Record: No
Non Storage Recycler Activity: Not reported
Electronic Manifest Broker: Not reported

Receive Date: 2006-01-01 00:00:00.0
Handler Name: DELTA METAL PRODUCTS CO
Federal Waste Generator Description: Not a generator, verified
State District Owner: NY
Large Quantity Handler of Universal Waste: No
Recognized Trader Importer: No
Recognized Trader Exporter: No
Spent Lead Acid Battery Importer: No
Spent Lead Acid Battery Exporter: No
Current Record: No
Non Storage Recycler Activity: Not reported
Electronic Manifest Broker: Not reported

Receive Date: 2007-01-01 00:00:00.0
Handler Name: DELTA METAL PRODUCTS CO
Federal Waste Generator Description: Not a generator, verified
State District Owner: NY
Large Quantity Handler of Universal Waste: No
Recognized Trader Importer: No
Recognized Trader Exporter: No
Spent Lead Acid Battery Importer: No
Spent Lead Acid Battery Exporter: No
Current Record: Yes
Non Storage Recycler Activity: Not reported
Electronic Manifest Broker: Not reported

Receive Date: 1994-08-02 00:00:00.0
Handler Name: DELTA METAL PRODUCTS CO
Federal Waste Generator Description: Small Quantity Generator
State District Owner: NY
Large Quantity Handler of Universal Waste: No
Recognized Trader Importer: No
Recognized Trader Exporter: No
Spent Lead Acid Battery Importer: No
Spent Lead Acid Battery Exporter: No
Current Record: No
Non Storage Recycler Activity: Not reported
Electronic Manifest Broker: Not reported

List of NAICS Codes and Descriptions:
NAICS Codes: No NAICS Codes Found

Facility Has Received Notices of Violation:
Found Violation: No
Agency Which Determined Violation: Not reported
Violation Short Description: Not reported
Date Violation was Determined: Not reported
Actual Return to Compliance Date: Not reported
Return to Compliance Qualifier: Not reported
Violation Responsible Agency: Not reported
Scheduled Compliance Date: Not reported
Enforcement Identifier: Not reported

Map ID
Direction
Distance
Elevation

MAP FINDINGS

Site

Database(s)

EDR ID Number
EPA ID Number

DELTA METAL PRODUCTS CO (Continued)

1000395210

Date of Enforcement Action: Not reported
Enforcement Responsible Agency: Not reported
Enforcement Docket Number: Not reported
Enforcement Attorney: Not reported
Corrective Action Component: Not reported
Appeal Initiated Date: Not reported
Appeal Resolution Date: Not reported
Disposition Status Date: Not reported
Disposition Status: Not reported
Disposition Status Description: Not reported
Consent/Final Order Sequence Number: Not reported
Consent/Final Order Respondent Name: Not reported
Consent/Final Order Lead Agency: Not reported
Enforcement Type: Not reported
Enforcement Responsible Person: Not reported
Enforcement Responsible Sub-Organization: Not reported
SEP Sequence Number: Not reported
SEP Expenditure Amount: Not reported
SEP Scheduled Completion Date: Not reported
SEP Actual Date: Not reported
SEP Defaulted Date: Not reported
SEP Type: Not reported
SEP Type Description: Not reported
Proposed Amount: Not reported
Final Monetary Amount: Not reported
Paid Amount: Not reported
Final Count: Not reported
Final Amount: Not reported

Evaluation Action Summary:

Evaluation Date: 1994-01-27 00:00:00.0
Evaluation Responsible Agency: EPA Contractor/Grantee
Found Violation: No
Evaluation Type Description: COMPLIANCE EVALUATION INSPECTION ON-SITE
Evaluation Responsible Person Identifier: R2TRC
Evaluation Responsible Sub-Organization: RCB
Actual Return to Compliance Date: Not reported
Scheduled Compliance Date: Not reported
Date of Request: Not reported
Date Response Received: Not reported
Request Agency: Not reported
Former Citation: Not reported

ICIS:

Enforcement Action ID: 02-1987-0609
FRS ID: 110001571488
Action Name: DELTA METAL PRODUCTS CO
Facility Name: DELTA METAL PRODUCTS COMPANY
Facility Address: 476 FLUSHING AVENUE
BROOKLYN, NY 11205
Enforcement Action Type: CAA 113 Notice Of Violation
Facility County: KINGS
Program System Acronym: ICIS
Enforcement Action Forum Desc: Administrative - Formal
EA Type Code: 113

Map ID
Direction
Distance
Elevation

MAP FINDINGS

Site

Database(s)

EDR ID Number
EPA ID Number

DELTA METAL PRODUCTS CO (Continued)

1000395210

Facility SIC Code: 3644
Federal Facility ID: Not reported
Latitude in Decimal Degrees: 40.699161
Longitude in Decimal Degrees: -73.955586
Permit Type Desc: Not reported
Program System Acronym: 21612
Facility NAICS Code: Not reported
Tribal Land Code: Not reported

Facility Name: DELTA METAL PRODUCTS CO
Address: 476 FLUSHING AVENUE
Tribal Indicator: N
Fed Facility: No
NAIC Code: Not reported
SIC Code: 3643

Facility Name: DELTA METAL PRODUCTS CO
Address: 476 FLUSHING AVENUE
Tribal Indicator: N
Fed Facility: No
NAIC Code: Not reported
SIC Code: 3644

Facility Name: DELTA METAL PRODUCTS CO
Address: 476 FLUSHING AVENUE
Tribal Indicator: N
Fed Facility: No
NAIC Code: Not reported
SIC Code: 3643

Facility Name: DELTA METAL PRODUCTS CO
Address: 476 FLUSHING AVENUE
Tribal Indicator: N
Fed Facility: No
NAIC Code: Not reported
SIC Code: 3644

Facility Name: DELTA METAL PRODUCTS CO
Address: 476 FLUSHING AVENUE
Tribal Indicator: N
Fed Facility: No
NAIC Code: Not reported
SIC Code: 3643

Facility Name: DELTA METAL PRODUCTS CO
Address: 476 FLUSHING AVENUE
Tribal Indicator: N
Fed Facility: No
NAIC Code: Not reported
SIC Code: 3644

Facility Name: DELTA METAL PRODUCTS CO
Address: 476 FLUSHING AVENUE
Tribal Indicator: N
Fed Facility: No
NAIC Code: Not reported

Map ID
Direction
Distance
Elevation

MAP FINDINGS

Site

Database(s)

EDR ID Number
EPA ID Number

DELTA METAL PRODUCTS CO (Continued)

1000395210

SIC Code: 3643

Facility Name: DELTA METAL PRODUCTS CO
Address: 476 FLUSHING AVENUE
Tribal Indicator: N
Fed Facility: No
NAIC Code: Not reported
SIC Code: 3644

Facility Name: DELTA METAL PRODUCTS CO
Address: 476 FLUSHING AVENUE
Tribal Indicator: N
Fed Facility: No
NAIC Code: Not reported
SIC Code: 3643

Facility Name: DELTA METAL PRODUCTS CO
Address: 476 FLUSHING AVENUE
Tribal Indicator: N
Fed Facility: No
NAIC Code: Not reported
SIC Code: 3644

US AIRS (AFS):

Envid: 1000395210
Region Code: 02
County Code: NY047
Programmatic ID: AIR NY0000002610100089
Facility Registry ID: 110001571488
D and B Number: Not reported
Facility Site Name: DELTA METAL CO-476 FLUSHING AVE
Primary SIC Code: 3479
NAICS Code: 335313
Default Air Classification Code: SMI
Facility Type of Ownership Code: POF
Air CMS Category Code: Not reported
HPV Status: Not reported

US AIRS (AFS):

Region Code: 02
Programmatic ID: AIR NY0000002610100089
Facility Registry ID: 110001571488
Air Operating Status Code: OPR
Default Air Classification Code: SMI
Air Program: State Implementation Plan for National Primary and Secondary Ambient Air Quality Standards
Activity Date: 1983-04-08 00:00:00
Activity Status Date: Not reported
Activity Group: Compliance Monitoring
Activity Type: Inspection/Evaluation
Activity Status: Not reported

Region Code: 02
Programmatic ID: AIR NY0000002610100089
Facility Registry ID: 110001571488
Air Operating Status Code: OPR
Default Air Classification Code: SMI
Air Program: State Implementation Plan for National Primary and Secondary Ambient Air Quality Standards

Map ID
Direction
Distance
Elevation

MAP FINDINGS

Site

Database(s)

EDR ID Number
EPA ID Number

DELTA METAL PRODUCTS CO (Continued)

1000395210

Activity Date: 1986-03-04 00:00:00
Activity Status Date: Not reported
Activity Group: Compliance Monitoring
Activity Type: Inspection/Evaluation
Activity Status: Not reported

Region Code: 02
Programmatic ID: AIR NY0000002610100089
Facility Registry ID: 110001571488
Air Operating Status Code: OPR
Default Air Classification Code: SMI
Air Program: State Implementation Plan for National Primary and Secondary Ambient Air Quality Standards
Activity Date: 1987-09-25 00:00:00
Activity Status Date: Not reported
Activity Group: Compliance Monitoring
Activity Type: Inspection/Evaluation
Activity Status: Not reported

Region Code: 02
Programmatic ID: AIR NY0000002610100089
Facility Registry ID: 110001571488
Air Operating Status Code: OPR
Default Air Classification Code: SMI
Air Program: State Implementation Plan for National Primary and Secondary Ambient Air Quality Standards
Activity Date: 1988-04-13 00:00:00
Activity Status Date: Not reported
Activity Group: Compliance Monitoring
Activity Type: Inspection/Evaluation
Activity Status: Not reported

Region Code: 02
Programmatic ID: AIR NY0000002610100089
Facility Registry ID: 110001571488
Air Operating Status Code: OPR
Default Air Classification Code: SMI
Air Program: State Implementation Plan for National Primary and Secondary Ambient Air Quality Standards
Activity Date: 1988-08-03 00:00:00
Activity Status Date: Not reported
Activity Group: Compliance Monitoring
Activity Type: Inspection/Evaluation
Activity Status: Not reported

Region Code: 02
Programmatic ID: AIR NY0000002610100089
Facility Registry ID: 110001571488
Air Operating Status Code: OPR
Default Air Classification Code: SMI
Air Program: State Implementation Plan for National Primary and Secondary Ambient Air Quality Standards
Activity Date: 1989-07-12 00:00:00
Activity Status Date: Not reported
Activity Group: Compliance Monitoring
Activity Type: Inspection/Evaluation
Activity Status: Not reported

Region Code: 02
Programmatic ID: AIR NY0000002610100089
Facility Registry ID: 110001571488

Map ID
Direction
Distance
Elevation

MAP FINDINGS

Site

Database(s)

EDR ID Number
EPA ID Number

DELTA METAL PRODUCTS CO (Continued)

1000395210

Air Operating Status Code: OPR
Default Air Classification Code: SMI
Air Program: State Implementation Plan for National Primary and Secondary Ambient Air Quality Standards
Activity Date: 1989-12-08 00:00:00
Activity Status Date: Not reported
Activity Group: Compliance Monitoring
Activity Type: Inspection/Evaluation
Activity Status: Not reported

Region Code: 02
Programmatic ID: AIR NY0000002610100089
Facility Registry ID: 110001571488
Air Operating Status Code: OPR
Default Air Classification Code: SMI
Air Program: State Implementation Plan for National Primary and Secondary Ambient Air Quality Standards
Activity Date: 1990-10-22 00:00:00
Activity Status Date: Not reported
Activity Group: Compliance Monitoring
Activity Type: Inspection/Evaluation
Activity Status: Not reported

Region Code: 02
Programmatic ID: AIR NY0000002610100089
Facility Registry ID: 110001571488
Air Operating Status Code: OPR
Default Air Classification Code: SMI
Air Program: State Implementation Plan for National Primary and Secondary Ambient Air Quality Standards
Activity Date: 1992-04-08 00:00:00
Activity Status Date: Not reported
Activity Group: Compliance Monitoring
Activity Type: Inspection/Evaluation
Activity Status: Not reported

FINDS:

Registry ID: 110001571488

Click Here:

Environmental Interest/Information System:

AFS (Aerometric Information Retrieval System (AIRS) Facility Subsystem) replaces the former Compliance Data System (CDS), the National Emission Data System (NEDS), and the Storage and Retrieval of Aerometric Data (SAROAD). AIRS is the national repository for information concerning airborne pollution in the United States. AFS is used to track emissions and compliance data from industrial plants. AFS data are utilized by states to prepare State Implementation Plans to comply with regulatory programs and by EPA as an input for the estimation of total national emissions. AFS is undergoing a major redesign to support facility operating permits required under Title V of the Clean Air Act.

AIR SYNTHETIC MINOR

US EPA TRIS (Toxics Release Inventory System) contains information from facilities on the amounts of over 300 listed toxic chemicals that these facilities release directly to air, water, land, or that are transported off-site.

RCRAInfo is a national information system that supports the Resource

Map ID
Direction
Distance
Elevation

MAP FINDINGS

Site

Database(s)

EDR ID Number
EPA ID Number

DELTA METAL PRODUCTS CO (Continued)

1000395210

Conservation and Recovery Act (RCRA) program through the tracking of events and activities related to facilities that generate, transport, and treat, store, or dispose of hazardous waste. RCRAInfo allows RCRA program staff to track the notification, permit, compliance, and corrective action activities required under RCRA.

FIS (New York - Facility Information System) is New York's Department of Environmental Conservation (DEC) information system for tracking environmental facility information found across the State.

ICIS (Integrated Compliance Information System) is the Integrated Compliance Information System and provides a database that, when complete, will contain integrated Enforcement and Compliance information across most of EPA's programs. The vision for ICIS is to replace EPA's independent databases that contain Enforcement data with a single repository for that information. Currently, ICIS contains all Federal Administrative and Judicial enforcement actions. This information is maintained in ICIS by EPA in the Regional offices and it Headquarters. A future release of ICIS will replace the Permit Compliance System (PCS) which supports the NPDES and will integrate that information with Federal actions already in the system. ICIS also has the capability to track other activities occurring in the Region that support Compliance and Enforcement programs. These include; Incident Tracking, Compliance Assistance, and Compliance Monitoring.

[Click this hyperlink](#) while viewing on your computer to access additional FINDS: detail in the EDR Site Report.

ECHO:

Envid: 1000395210
Registry ID: 110001571488
DFR URL: <http://echo.epa.gov/detailed-facility-report?fid=110001571488>
Name: DELTA METAL CO-476 FLUSHING AVE
Address: 476 FLUSHING AVENUE
City,State,Zip: BROOKLYN, NY 11205

NY MANIFEST:

Name: DELTA METAL PRODUCTS
Address: 476 FLUSHING AVE
City,State,Zip: BROOKLYN, NY 11205-1614
Country: USA
EPA ID: NYD001287671
Facility Status: Not reported
Location Address 1: 476 FLUSHING AVE
Code: BP
Location Address 2: Not reported
Total Tanks: Not reported
Location City: BROOKLYN
Location State: NY
Location Zip: 11205
Location Zip 4: Not reported

NY MANIFEST:

EPAID: NYD001287671
Mailing Name: DELTA METAL PRODUCTS
Mailing Contact: DELTA METAL PRODUCTS
Mailing Address 1: 476 FLUSHING AVENUE
Mailing Address 2: Not reported
Mailing City: BROOKLYN
Mailing State: NY

Map ID
Direction
Distance
Elevation

MAP FINDINGS

Site

Database(s)

EDR ID Number
EPA ID Number

DELTA METAL PRODUCTS CO (Continued)

1000395210

Mailing Zip: 11205
Mailing Zip 4: Not reported
Mailing Country: USA
Mailing Phone: 7188554200

NY MANIFEST:

Document ID: NJA2154578
Manifest Status: C
seq: Not reported
Year: 1995
Trans1 State ID: NJDEPE086
Trans2 State ID: 00602
Generator Ship Date: 09/29/1995
Trans1 Recv Date: 09/29/1995
Trans2 Recv Date: 10/03/1995
TSD Site Recv Date: 10/03/1995
Part A Recv Date: 10/10/1995
Part B Recv Date: 10/23/1995
Generator EPA ID: NYD001287671
Trans1 EPA ID: ILD984908202
Trans2 EPA ID: NYD980769947
TSD ID 1: NJD002182897
TSD ID 2: Not reported
Manifest Tracking Number: Not reported
Import Indicator: Not reported
Export Indicator: Not reported
Discr Quantity Indicator: Not reported
Discr Type Indicator: Not reported
Discr Residue Indicator: Not reported
Discr Partial Reject Indicator: Not reported
Discr Full Reject Indicator: Not reported
Manifest Ref Number: Not reported
Alt Facility RCRA ID: Not reported
Alt Facility Sign Date: Not reported
MGMT Method Type Code: Not reported
Waste Code: F001 - UNKNOWN
Waste Code: Not reported
Waste Code: Not reported
Waste Code: Not reported
Waste Code: Not reported
Waste Code: Not reported
Quantity: 00940
Units: P - Pounds
Number of Containers: 002
Container Type: DM - Metal drums, barrels
Handling Method: B Incineration, heat recovery, burning.
Specific Gravity: 100
Waste Code: F005 - UNKNOWN
Waste Code: Not reported
Waste Code: Not reported
Waste Code: Not reported
Waste Code: Not reported
Quantity: 00419
Units: P - Pounds
Number of Containers: 001
Container Type: DM - Metal drums, barrels
Handling Method: B Incineration, heat recovery, burning.

MAP FINDINGS

Map ID
Direction
Distance
Elevation

Site

Database(s)

EDR ID Number
EPA ID Number

DELTA METAL PRODUCTS CO (Continued)

1000395210

Specific Gravity: 100

**AL174
NE
1/8-1/4
0.141 mi.
745 ft.**

**I.T.F. CORP.
476 FLUSHING AVE
BROOKLYN, NY 11205

Site 5 of 6 in cluster AL**

**NY UST U004339680
N/A**

**Relative:
Lower

Actual:
14 ft.**

UST:
Name: I.T.F. CORP.
Address: 476 FLUSHING AVE
City,State,Zip: BROOKLYN, NY 11205
Id/Status: 2-000024 / Unregulated/Closed
Program Type: CBS
Region: STATE
DEC Region: 2
Expiration Date: N/A
UTM X: 588241.32886
UTM Y: 4505874.53385
Site Type: Manufacturing (Other than Chemical)/Processing

Tank Info:

Tank Number: 00004
Tank ID: 182900
Tank Status: Closed - Removed
Material Name: Closed - Removed
Capacity Gallons: 550
Install Date: Not reported
Date Tank Closed: 05/01/1992
Registered: True
Tank Location: Underground
Tank Type: Steel/carbon steel
Tightness Test Method: NN
Date Test: Not reported
Next Test Date: Not reported
Pipe Model: Not reported
Modified By: CBSnit
Last Modified: 03/21/2005

**AM175
West
1/8-1/4
0.142 mi.
750 ft.**

**781 KENT REALTY LLC
781 KENT AVENUE
BROOKLYN, NY 11205

Site 1 of 2 in cluster AM**

**NY UST U004191943
N/A**

**Relative:
Higher

Actual:
24 ft.**

UST:
Name: 781 KENT REALTY LLC
Address: 781 KENT AVENUE
City,State,Zip: BROOKLYN, NY 11205
Id/Status: 2-611843 / Unregulated/Closed
Program Type: PBS
Region: STATE
DEC Region: 2
Expiration Date: N/A
UTM X: 587870.04419

Map ID
Direction
Distance
Elevation

MAP FINDINGS

Site

Database(s)

EDR ID Number
EPA ID Number

781 KENT REALTY LLC (Continued)

U004191943

UTM Y: 4505707.64875
Site Type: Other

Affiliation Records:

Site Id: 466405
Affiliation Type: Facility Owner
Company Name: 781 KENT REALTY
Contact Type: Not reported
Contact Name: Not reported
Address1: 781 KENT AVENUE
Address2: Not reported
City: BROOKLYN
State: NY
Zip Code: 11205
Country Code: 001
Phone: (718) 532-0032
EMail: Not reported
Fax Number: Not reported
Modified By: NRLOMBAR
Date Last Modified: 2012-12-18

Site Id: 466405
Affiliation Type: Mail Contact
Company Name: 781 KENT REALTY LLC
Contact Type: Not reported
Contact Name: BEN HIRSCH
Address1: 781 KENT AVENUE
Address2: Not reported
City: BROOKLYN
State: NY
Zip Code: 11205
Country Code: 001
Phone: (718) 532-0032
EMail: Not reported
Fax Number: Not reported
Modified By: NRLOMBAR
Date Last Modified: 2012-11-16

Site Id: 466405
Affiliation Type: Facility Operator
Company Name: 781 KENT REALTY LLC
Contact Type: Not reported
Contact Name: BEN HIRSCH
Address1: Not reported
Address2: Not reported
City: Not reported
State: NN
Zip Code: Not reported
Country Code: 001
Phone: (718) 532-0032
EMail: Not reported
Fax Number: Not reported
Modified By: DMMOLOUG
Date Last Modified: 2012-07-12

Site Id: 466405
Affiliation Type: Emergency Contact
Company Name: 781 KENT REALTY

Map ID
Direction
Distance
Elevation

MAP FINDINGS

Site

Database(s)

EDR ID Number
EPA ID Number

781 KENT REALTY LLC (Continued)

U004191943

Contact Type: Not reported
Contact Name: BEN HIRSCH
Address1: Not reported
Address2: Not reported
City: Not reported
State: NN
Zip Code: Not reported
Country Code: 001
Phone: (718) 532-0032
EMail: Not reported
Fax Number: Not reported
Modified By: DMMOLOUG
Date Last Modified: 2012-07-12

Tank Info:

Tank Number: 0001
Tank ID: 244742
Tank Status: Closed - In Place
Material Name: Closed - In Place
Capacity Gallons: 10000
Install Date: 01/01/1999
Date Tank Closed: 12/19/2012
Registered: True
Tank Location: Underground
Tank Type: Steel/carbon steel
Material Code: 0001
Common Name of Substance: #2 Fuel Oil (On-Site Consumption)

Tightness Test Method: 21
Date Test: 10/19/2012
Next Test Date: Not reported
Pipe Model: Not reported
Modified By: NRLOMBAR
Last Modified: 04/14/2017

Equipment Records:

I00 - Overfill - None
E00 - Piping Secondary Containment - None
H00 - Tank Leak Detection - None
K00 - Spill Prevention - None
D01 - Pipe Type - Steel/Carbon Steel/Iron
A00 - Tank Internal Protection - None
L00 - Piping Leak Detection - None
J02 - Dispenser - Suction Dispenser
C02 - Pipe Location - Underground/On-ground
G00 - Tank Secondary Containment - None
F00 - Pipe External Protection - None
B00 - Tank External Protection - None

MAP FINDINGS

Map ID
Direction
Distance
Elevation

Site

Database(s)

EDR ID Number
EPA ID Number

176
WSW
1/8-1/4
0.147 mi.
776 ft.

SANTIAGO FELIZ
424 PARK AVE
BROOKLYN, NY 11205

NY UST **U001834778**
N/A

Relative:
Higher
Actual:
35 ft.

UST:
Name: SANTIAGO FELIZ
Address: 424 PARK AVE
City,State,Zip: BROOKLYN, NY 11205
Id/Status: 2-236101 / Unregulated/Closed
Program Type: PBS
Region: STATE
DEC Region: 2
Expiration Date: N/A
UTM X: 587919.92457
UTM Y: 4505559.24440
Site Type: Other

Affiliation Records:
Site Id: 8731
Affiliation Type: Facility Owner
Company Name: RT 109 SERVICE STATION INC
Contact Type: Not reported
Contact Name: Not reported
Address1: 55 JERICHO TPK
Address2: Not reported
City: JERICHO
State: NY
Zip Code: 11753
Country Code: 001
Phone: (516) 997-9300
EMail: Not reported
Fax Number: Not reported
Modified By: CGFREEDM
Date Last Modified: 2004-12-14

Site Id: 8731
Affiliation Type: Mail Contact
Company Name: RT 109 SERVICE STATION INC
Contact Type: Not reported
Contact Name: Not reported
Address1: 55 JERICHO TPK
Address2: Not reported
City: JERICHO
State: NY
Zip Code: 11753
Country Code: 001
Phone: (516) 997-9300
EMail: Not reported
Fax Number: Not reported
Modified By: CGFREEDM
Date Last Modified: 2004-12-14

Site Id: 8731
Affiliation Type: Facility Operator
Company Name: SANTIAGO FELIZ
Contact Type: Not reported
Contact Name: SANTIAGO FELIZ
Address1: Not reported

Map ID
Direction
Distance
Elevation

MAP FINDINGS

Site

Database(s)

EDR ID Number
EPA ID Number

SANTIAGO FELIZ (Continued)

U001834778

Address2: Not reported
City: Not reported
State: NN
Zip Code: Not reported
Country Code: 001
Phone: (718) 622-9840
EMail: Not reported
Fax Number: Not reported
Modified By: TRANSLAT
Date Last Modified: 2004-03-04

Site Id: 8731
Affiliation Type: Emergency Contact
Company Name: RT 109 SERVICE STATION INC
Contact Type: Not reported
Contact Name: CARY WOLF
Address1: Not reported
Address2: Not reported
City: Not reported
State: NN
Zip Code: Not reported
Country Code: 001
Phone: (516) 997-9300
EMail: Not reported
Fax Number: Not reported
Modified By: TRANSLAT
Date Last Modified: 2004-03-04

Tank Info:

Tank Number: 001
Tank ID: 40425
Tank Status: Closed Prior to Micro Conversion, 03/91
Material Name: Closed Prior to Micro Conversion, 03/91
Capacity Gallons: 550
Install Date: 12/01/1963
Date Tank Closed: Not reported
Registered: True
Tank Location: Underground
Tank Type: Steel/carbon steel
Material Code: 0009
Common Name of Substance: Gasoline

Tightness Test Method: NN
Date Test: Not reported
Next Test Date: Not reported
Pipe Model: Not reported
Modified By: TRANSLAT
Last Modified: 04/14/2017

Equipment Records:

G00 - Tank Secondary Containment - None
J02 - Dispenser - Suction Dispenser
A00 - Tank Internal Protection - None
H00 - Tank Leak Detection - None
I00 - Overfill - None
B00 - Tank External Protection - None

Map ID
Direction
Distance
Elevation

MAP FINDINGS

Site

Database(s)

EDR ID Number
EPA ID Number

SANTIAGO FELIZ (Continued)

U001834778

C00 - Pipe Location - No Piping
D02 - Pipe Type - Galvanized Steel
F00 - Pipe External Protection - None

Tank Number: 002
Tank ID: 40426
Tank Status: Closed Prior to Micro Conversion, 03/91
Material Name: Closed Prior to Micro Conversion, 03/91
Capacity Gallons: 550
Install Date: 12/01/1963
Date Tank Closed: Not reported
Registered: True
Tank Location: Underground
Tank Type: Steel/carbon steel
Material Code: 0009
Common Name of Substance: Gasoline

Tightness Test Method: NN
Date Test: Not reported
Next Test Date: Not reported
Pipe Model: Not reported
Modified By: TRANSLAT
Last Modified: 04/14/2017

Equipment Records:

B00 - Tank External Protection - None
C00 - Pipe Location - No Piping
D02 - Pipe Type - Galvanized Steel
F00 - Pipe External Protection - None
G00 - Tank Secondary Containment - None
J02 - Dispenser - Suction Dispenser
A00 - Tank Internal Protection - None
H00 - Tank Leak Detection - None
I00 - Overfill - None

Tank Number: 003
Tank ID: 40427
Tank Status: Closed Prior to Micro Conversion, 03/91
Material Name: Closed Prior to Micro Conversion, 03/91
Capacity Gallons: 550
Install Date: 12/01/1963
Date Tank Closed: Not reported
Registered: True
Tank Location: Underground
Tank Type: Steel/carbon steel
Material Code: 0009
Common Name of Substance: Gasoline

Tightness Test Method: NN
Date Test: Not reported
Next Test Date: Not reported
Pipe Model: Not reported
Modified By: TRANSLAT
Last Modified: 04/14/2017

Equipment Records:

Map ID
Direction
Distance
Elevation

MAP FINDINGS

Site

Database(s)

EDR ID Number
EPA ID Number

SANTIAGO FELIZ (Continued)

U001834778

B00 - Tank External Protection - None
C00 - Pipe Location - No Piping
D02 - Pipe Type - Galvanized Steel
F00 - Pipe External Protection - None
G00 - Tank Secondary Containment - None
J02 - Dispenser - Suction Dispenser
H00 - Tank Leak Detection - None
I00 - Overfill - None
A00 - Tank Internal Protection - None

Tank Number: 004
Tank ID: 40428
Tank Status: Closed Prior to Micro Conversion, 03/91
Material Name: Closed Prior to Micro Conversion, 03/91
Capacity Gallons: 550
Install Date: 12/01/1963
Date Tank Closed: Not reported
Registered: True
Tank Location: Underground
Tank Type: Steel/carbon steel
Material Code: 0009
Common Name of Substance: Gasoline

Tightness Test Method: NN
Date Test: Not reported
Next Test Date: Not reported
Pipe Model: Not reported
Modified By: TRANSLAT
Last Modified: 04/14/2017

Equipment Records:

G00 - Tank Secondary Containment - None
J02 - Dispenser - Suction Dispenser
D02 - Pipe Type - Galvanized Steel
F00 - Pipe External Protection - None
B00 - Tank External Protection - None
C00 - Pipe Location - No Piping
A00 - Tank Internal Protection - None
H00 - Tank Leak Detection - None
I00 - Overfill - None

Tank Number: 005
Tank ID: 40429
Tank Status: Closed Prior to Micro Conversion, 03/91
Material Name: Closed Prior to Micro Conversion, 03/91
Capacity Gallons: 550
Install Date: 12/01/1963
Date Tank Closed: Not reported
Registered: True
Tank Location: Underground
Tank Type: Steel/carbon steel
Material Code: 0009
Common Name of Substance: Gasoline

Tightness Test Method: NN
Date Test: Not reported

Map ID
Direction
Distance
Elevation

MAP FINDINGS

Site

Database(s)

EDR ID Number
EPA ID Number

SANTIAGO FELIZ (Continued)

U001834778

Next Test Date: Not reported
Pipe Model: Not reported
Modified By: TRANSLAT
Last Modified: 04/14/2017

Equipment Records:

G00 - Tank Secondary Containment - None
J02 - Dispenser - Suction Dispenser
A00 - Tank Internal Protection - None
B00 - Tank External Protection - None
C00 - Pipe Location - No Piping
D02 - Pipe Type - Galvanized Steel
F00 - Pipe External Protection - None
H00 - Tank Leak Detection - None
I00 - Overfill - None

Tank Number: 006
Tank ID: 40430
Tank Status: Closed Prior to Micro Conversion, 03/91
Material Name: Closed Prior to Micro Conversion, 03/91
Capacity Gallons: 550
Install Date: 12/01/1963
Date Tank Closed: Not reported
Registered: True
Tank Location: Underground
Tank Type: Steel/carbon steel
Material Code: 0009
Common Name of Substance: Gasoline

Tightness Test Method: NN
Date Test: Not reported
Next Test Date: Not reported
Pipe Model: Not reported
Modified By: TRANSLAT
Last Modified: 04/14/2017

Equipment Records:

G00 - Tank Secondary Containment - None
J02 - Dispenser - Suction Dispenser
A00 - Tank Internal Protection - None
H00 - Tank Leak Detection - None
I00 - Overfill - None
B00 - Tank External Protection - None
C00 - Pipe Location - No Piping
D02 - Pipe Type - Galvanized Steel
F00 - Pipe External Protection - None

Tank Number: 007
Tank ID: 40431
Tank Status: Closed Prior to Micro Conversion, 03/91
Material Name: Closed Prior to Micro Conversion, 03/91
Capacity Gallons: 550
Install Date: 12/01/1963
Date Tank Closed: Not reported
Registered: True
Tank Location: Underground

Map ID
Direction
Distance
Elevation

MAP FINDINGS

Site

Database(s)

EDR ID Number
EPA ID Number

SANTIAGO FELIZ (Continued)

U001834778

Tank Type: Steel/carbon steel
Material Code: 0009
Common Name of Substance: Gasoline

Tightness Test Method: NN
Date Test: Not reported
Next Test Date: Not reported
Pipe Model: Not reported
Modified By: TRANSLAT
Last Modified: 04/14/2017

Equipment Records:

B00 - Tank External Protection - None
C00 - Pipe Location - No Piping
D02 - Pipe Type - Galvanized Steel
F00 - Pipe External Protection - None
G00 - Tank Secondary Containment - None
J02 - Dispenser - Suction Dispenser
A00 - Tank Internal Protection - None
H00 - Tank Leak Detection - None
I00 - Overfill - None

Tank Number: 008
Tank ID: 40434
Tank Status: Closed Prior to Micro Conversion, 03/91
Material Name: Closed Prior to Micro Conversion, 03/91
Capacity Gallons: 550
Install Date: 12/01/1963
Date Tank Closed: Not reported
Registered: True
Tank Location: Underground
Tank Type: Steel/carbon steel
Material Code: 0009
Common Name of Substance: Gasoline

Tightness Test Method: NN
Date Test: Not reported
Next Test Date: Not reported
Pipe Model: Not reported
Modified By: TRANSLAT
Last Modified: 04/14/2017

Equipment Records:

B00 - Tank External Protection - None
C00 - Pipe Location - No Piping
D02 - Pipe Type - Galvanized Steel
F00 - Pipe External Protection - None
G00 - Tank Secondary Containment - None
J02 - Dispenser - Suction Dispenser
A00 - Tank Internal Protection - None
H00 - Tank Leak Detection - None
I00 - Overfill - None

Tank Number: 009
Tank ID: 40432
Tank Status: Closed Prior to Micro Conversion, 03/91

Map ID
Direction
Distance
Elevation

MAP FINDINGS

Site

Database(s)

EDR ID Number
EPA ID Number

SANTIAGO FELIZ (Continued)

U001834778

Material Name: Closed Prior to Micro Conversion, 03/91
Capacity Gallons: 550
Install Date: 12/01/1963
Date Tank Closed: Not reported
Registered: True
Tank Location: Underground
Tank Type: Steel/carbon steel
Material Code: 0009
Common Name of Substance: Gasoline

Tightness Test Method: NN
Date Test: Not reported
Next Test Date: Not reported
Pipe Model: Not reported
Modified By: TRANSLAT
Last Modified: 04/14/2017

Equipment Records:

B00 - Tank External Protection - None
C00 - Pipe Location - No Piping
D02 - Pipe Type - Galvanized Steel
F00 - Pipe External Protection - None
A00 - Tank Internal Protection - None
G00 - Tank Secondary Containment - None
J02 - Dispenser - Suction Dispenser
H00 - Tank Leak Detection - None
I00 - Overfill - None

Tank Number: 010
Tank ID: 40433
Tank Status: Closed Prior to Micro Conversion, 03/91
Material Name: Closed Prior to Micro Conversion, 03/91
Capacity Gallons: 550
Install Date: 12/01/1963
Date Tank Closed: Not reported
Registered: True
Tank Location: Underground
Tank Type: Steel/carbon steel
Material Code: 0009
Common Name of Substance: Gasoline

Tightness Test Method: NN
Date Test: Not reported
Next Test Date: Not reported
Pipe Model: Not reported
Modified By: TRANSLAT
Last Modified: 04/14/2017

Equipment Records:

G00 - Tank Secondary Containment - None
J02 - Dispenser - Suction Dispenser
B00 - Tank External Protection - None
C00 - Pipe Location - No Piping
D02 - Pipe Type - Galvanized Steel
F00 - Pipe External Protection - None
H00 - Tank Leak Detection - None
I00 - Overfill - None

Map ID
 Direction
 Distance
 Elevation

MAP FINDINGS

Site

Database(s)

EDR ID Number
 EPA ID Number

SANTIAGO FELIZ (Continued)

U001834778

A00 - Tank Internal Protection - None

AJ177
South
1/8-1/4
0.148 mi.
779 ft.

THREE BROS AUTO REPAIR
860 BEDFORD AVE
BROOKLYN, NY 11205

Site 3 of 3 in cluster AJ

RCRA NonGen / NLR
FINDS
ECHO
NY E DESIGNATION
NY MANIFEST

1000201879
NYD068291251

Relative:
Higher
Actual:
34 ft.

RCRA NonGen / NLR:	
Date Form Received by Agency:	2007-01-01 00:00:00.0
Handler Name:	THREE BROS AUTO REPAIR
Handler Address:	860 BEDFORD AVE
Handler City,State,Zip:	BROOKLYN, NY 11205
EPA ID:	NYD068291251
Contact Name:	ARJOON SINGH
Contact Address:	BEDFORD AVE
Contact City,State,Zip:	BROOKLYN, NY 11205
Contact Telephone:	718-855-2105
Contact Fax:	Not reported
Contact Email:	Not reported
Contact Title:	Not reported
EPA Region:	02
Land Type:	Not reported
Federal Waste Generator Description:	Not a generator, verified
Non-Notifier:	Not reported
Biennial Report Cycle:	Not reported
Accessibility:	Not reported
Active Site Indicator:	Not reported
State District Owner:	NY
State District:	NYSDEC R2
Mailing Address:	BEDFORD AVE
Mailing City,State,Zip:	BROOKLYN, NY 11205
Owner Name:	THREE BROS-860 BEDFORD
Owner Type:	Private
Operator Name:	THREE BROS-860 BEDFORD
Operator Type:	Private
Short-Term Generator Activity:	No
Importer Activity:	No
Mixed Waste Generator:	No
Transporter Activity:	No
Transfer Facility Activity:	No
Recycler Activity with Storage:	No
Small Quantity On-Site Burner Exemption:	No
Smelting Melting and Refining Furnace Exemption:	No
Underground Injection Control:	No
Off-Site Waste Receipt:	No
Universal Waste Indicator:	No
Universal Waste Destination Facility:	No
Federal Universal Waste:	No
Active Site Fed-Reg Treatment Storage and Disposal Facility:	Not reported
Active Site Converter Treatment storage and Disposal Facility:	Not reported
Active Site State-Reg Treatment Storage and Disposal Facility:	Not reported
Active Site State-Reg Handler:	---
Federal Facility Indicator:	Not reported
Hazardous Secondary Material Indicator:	NN
Sub-Part K Indicator:	Not reported
Commercial TSD Indicator:	No
Treatment Storage and Disposal Type:	Not reported

Map ID
 Direction
 Distance
 Elevation

MAP FINDINGS

Site

Database(s)

EDR ID Number
 EPA ID Number

THREE BROS AUTO REPAIR (Continued)

1000201879

2018 GPRA Permit Baseline:	Not on the Baseline
2018 GPRA Renewals Baseline:	Not on the Baseline
Permit Renewals Workload Universe:	Not reported
Permit Workload Universe:	Not reported
Permit Progress Universe:	Not reported
Post-Closure Workload Universe:	Not reported
Closure Workload Universe:	Not reported
202 GPRA Corrective Action Baseline:	No
Corrective Action Workload Universe:	No
Subject to Corrective Action Universe:	No
Non-TSDFs Where RCRA CA has Been Imposed Universe:	No
TSDFs Potentially Subject to CA Under 3004 (u)/(v) Universe:	No
TSDFs Only Subject to CA under Discretionary Auth Universe:	No
Corrective Action Priority Ranking:	No NCAPS ranking
Environmental Control Indicator:	No
Institutional Control Indicator:	No
Human Exposure Controls Indicator:	N/A
Groundwater Controls Indicator:	N/A
Operating TSDF Universe:	Not reported
Full Enforcement Universe:	Not reported
Significant Non-Complier Universe:	No
Unaddressed Significant Non-Complier Universe:	No
Addressed Significant Non-Complier Universe:	No
Significant Non-Complier With a Compliance Schedule Universe:	No
Financial Assurance Required:	Not reported
Handler Date of Last Change:	2015-04-14 00:00:00.0
Recognized Trader-Importer:	No
Recognized Trader-Exporter:	No
Importer of Spent Lead Acid Batteries:	No
Exporter of Spent Lead Acid Batteries:	No
Recycler Activity Without Storage:	Not reported
Manifest Broker:	Not reported
Sub-Part P Indicator:	No

Hazardous Waste Summary:

Waste Code: D000
 Waste Description: Not Defined

Waste Code: D001
 Waste Description: IGNITABLE WASTE

Waste Code: F003
 Waste Description: THE FOLLOWING SPENT NONHALOGENATED SOLVENTS: XYLENE, ACETONE, ETHYL ACETATE, ETHYL BENZENE, ETHYL ETHER, METHYL ISOBUTYL KETONE, N-BUTYL ALCOHOL, CYCLOHEXANONE, AND METHANOL; ALL SPENT SOLVENT MIXTURES/BLENDS CONTAINING, BEFORE USE, ONLY THE ABOVE SPENT NONHALOGENATED SOLVENTS; AND ALL SPENT SOLVENT MIXTURES/BLENDS CONTAINING, BEFORE USE, ONE OR MORE OF THE ABOVE NONHALOGENATED SOLVENTS, AND A TOTAL OF TEN PERCENT OR MORE (BY VOLUME) OF ONE OR MORE OF THOSE SOLVENTS LISTED IN F001, F002, F004, AND F005; AND STILL BOTTOMS FROM THE RECOVERY OF THESE SPENT SOLVENTS AND SPENT SOLVENT MIXTURES.

Handler - Owner Operator:
 Owner/Operator Indicator:

Owner

Map ID
Direction
Distance
Elevation

MAP FINDINGS

Site

Database(s)

EDR ID Number
EPA ID Number

THREE BROS AUTO REPAIR (Continued)

1000201879

Owner/Operator Name: THREE BROS-860 BEDFORD
Legal Status: Private
Date Became Current: Not reported
Date Ended Current: Not reported
Owner/Operator Address: NOT REQUIRED
Owner/Operator City,State,Zip: NOT REQUIRED, WY 99999
Owner/Operator Telephone: 212-555-1212
Owner/Operator Telephone Ext: Not reported
Owner/Operator Fax: Not reported
Owner/Operator Email: Not reported

Owner/Operator Indicator: Operator
Owner/Operator Name: THREE BROS-860 BEDFORD
Legal Status: Private
Date Became Current: Not reported
Date Ended Current: Not reported
Owner/Operator Address: NOT REQUIRED
Owner/Operator City,State,Zip: NOT REQUIRED, WY 99999
Owner/Operator Telephone: 212-555-1212
Owner/Operator Telephone Ext: Not reported
Owner/Operator Fax: Not reported
Owner/Operator Email: Not reported

Owner/Operator Indicator: Owner
Owner/Operator Name: THREE BROS-860 BEDFORD
Legal Status: Private
Date Became Current: Not reported
Date Ended Current: Not reported
Owner/Operator Address: NOT REQUIRED
Owner/Operator City,State,Zip: NOT REQUIRED, WY 99999
Owner/Operator Telephone: 212-555-1212
Owner/Operator Telephone Ext: Not reported
Owner/Operator Fax: Not reported
Owner/Operator Email: Not reported

Historic Generators:

Receive Date: 2006-01-01 00:00:00.0
Handler Name: THREE BROS AUTO REPAIR
Federal Waste Generator Description: Not a generator, verified
State District Owner: NY
Large Quantity Handler of Universal Waste: No
Recognized Trader Importer: No
Recognized Trader Exporter: No
Spent Lead Acid Battery Importer: No
Spent Lead Acid Battery Exporter: No
Current Record: No
Non Storage Recycler Activity: Not reported
Electronic Manifest Broker: Not reported

Receive Date: 2007-01-01 00:00:00.0
Handler Name: THREE BROS AUTO REPAIR
Federal Waste Generator Description: Not a generator, verified
State District Owner: NY
Large Quantity Handler of Universal Waste: No
Recognized Trader Importer: No
Recognized Trader Exporter: No
Spent Lead Acid Battery Importer: No

Map ID
Direction
Distance
Elevation

MAP FINDINGS

Site

Database(s)

EDR ID Number
EPA ID Number

THREE BROS AUTO REPAIR (Continued)

1000201879

Spent Lead Acid Battery Exporter: No
Current Record: Yes
Non Storage Recycler Activity: Not reported
Electronic Manifest Broker: Not reported

Receive Date: 1987-12-04 00:00:00.0
Handler Name: THREE BROS AUTO REPAIR
Federal Waste Generator Description: Small Quantity Generator
State District Owner: NY
Large Quantity Handler of Universal Waste: No
Recognized Trader Importer: No
Recognized Trader Exporter: No
Spent Lead Acid Battery Importer: No
Spent Lead Acid Battery Exporter: No
Current Record: No
Non Storage Recycler Activity: Not reported
Electronic Manifest Broker: Not reported

List of NAICS Codes and Descriptions:
NAICS Codes: No NAICS Codes Found

Facility Has Received Notices of Violations:
Violations: No Violations Found

Evaluation Action Summary:
Evaluations: No Evaluations Found

FINDS:
Registry ID: 110004366445

Click Here:

Environmental Interest/Information System:

RCRAInfo is a national information system that supports the Resource Conservation and Recovery Act (RCRA) program through the tracking of events and activities related to facilities that generate, transport, and treat, store, or dispose of hazardous waste. RCRAInfo allows RCRA program staff to track the notification, permit, compliance, and corrective action activities required under RCRA.

[Click this hyperlink](#) while viewing on your computer to access additional FINDS: detail in the EDR Site Report.

ECHO:
Envid: 1000201879
Registry ID: 110004366445
DFR URL: <http://echo.epa.gov/detailed-facility-report?fid=110004366445>
Name: THREE BROS AUTO REPAIR
Address: 860 BEDFORD AVE
City,State,Zip: BROOKLYN, NY 11205

E DESIGNATION:
Name: LOT 7507,TAXBLOCK 1900
Address: 860 BEDFORD AVENUE
City,State,Zip: BROOKLYN, NY 11205

Map ID
Direction
Distance
Elevation

MAP FINDINGS

Site

Database(s)

EDR ID Number
EPA ID Number

THREE BROS AUTO REPAIR (Continued)

1000201879

Tax Lot(s): 7507
Tax Block: 1900
Borough Code: BK
E-No: E-102
Effective Date: 5/9/2001
Satisfaction Date: Not reported
Ceqr Number: 00DCP015K
Ulurp Number: 000109 ZMK000109 ZMK
Zoning Map No: 12d, 13b

Description: Underground Gasoline Storage Tanks* Testing Protocol.
Lot Remediation Date: Not reported

NY MANIFEST:

Name: THREE BROTHERS AUTO PARTS SVC
Address: 860 BEDFORD AVE
City,State,Zip: BROOKLYN, NY 11205
Country: USA
EPA ID: NYD068291251
Facility Status: Not reported
Location Address 1: 860 BEDFORD AVE
Code: BP
Location Address 2: Not reported
Total Tanks: Not reported
Location City: BROOKLYN
Location State: NY
Location Zip: 11205
Location Zip 4: 2802

NY MANIFEST:

EPAID: NYD068291251
Mailing Name: THREE BROTHERS AUTO PARTS SVC
Mailing Contact: STEPHEN VICTOR
Mailing Address 1: 860 BEDFORD AVE
Mailing Address 2: Not reported
Mailing City: BROOKLYN
Mailing State: NY
Mailing Zip: 11205
Mailing Zip 4: 2802
Mailing Country: USA
Mailing Phone: 7188552105

NY MANIFEST:

Document ID: ILA9834149
Manifest Status: Not reported
seq: 01
Year: 2001
Trans1 State ID: UPW151288
Trans2 State ID: UPW015432
Generator Ship Date: 09/05/2001
Trans1 Recv Date: 09/05/2001
Trans2 Recv Date: 09/07/2001
TSD Site Recv Date: 09/11/2001
Part A Recv Date: Not reported
Part B Recv Date: Not reported
Generator EPA ID: NYD068291251
Trans1 EPA ID: SCR000075150

Map ID
Direction
Distance
Elevation

MAP FINDINGS

Site

Database(s)

EDR ID Number
EPA ID Number

THREE BROS AUTO REPAIR (Continued)

1000201879

Trans2 EPA ID: NJD071629976
TSDf ID 1: ILD980613913
TSDf ID 2: Not reported
Manifest Tracking Number: Not reported
Import Indicator: Not reported
Export Indicator: Not reported
Discr Quantity Indicator: Not reported
Discr Type Indicator: Not reported
Discr Residue Indicator: Not reported
Discr Partial Reject Indicator: Not reported
Discr Full Reject Indicator: Not reported
Manifest Ref Number: Not reported
Alt Facility RCRA ID: Not reported
Alt Facility Sign Date: Not reported
MGMT Method Type Code: Not reported
Waste Code: F005 - UNKNOWN
Waste Code: Not reported
Waste Code: Not reported
Waste Code: Not reported
Waste Code: Not reported
Waste Code: Not reported
Quantity: 00036
Units: P - Pounds
Number of Containers: 001
Container Type: DM - Metal drums, barrels
Handling Method: B Incineration, heat recovery, burning.
Specific Gravity: 01.00

AN178
North
1/8-1/4
0.148 mi.
781 ft.

CON EDISON
711 BEDFORD AVE
BROOKLYN, NY 11206
Site 1 of 7 in cluster AN

NY MANIFEST S117738990
N/A

Relative:
Lower
Actual:
13 ft.

NY MANIFEST:
Name: CON EDISON
Address: 711 BEDFORD AVE
City,State,Zip: BROOKLYN, NY 11206
Country: USA
EPA ID: NYP004720728
Facility Status: Not reported
Location Address 1: 711 BEDFORD AVE
Code: BP
Location Address 2: SB # 23667
Total Tanks: Not reported
Location City: BROOKLYN
Location State: NY
Location Zip: 11206
Location Zip 4: Not reported

NY MANIFEST:
EPAID: NYP004720728
Mailing Name: CON EDISON
Mailing Contact: TOM TELLING
Mailing Address 1: 4 IRVING PLACE-15TH FLOOR
Mailing Address 2: Not reported
Mailing City: NEW YORK

Map ID
Direction
Distance
Elevation

MAP FINDINGS

Site

Database(s)

EDR ID Number
EPA ID Number

CON EDISON (Continued)

S117738990

Mailing State: NY
Mailing Zip: 10003
Mailing Zip 4: Not reported
Mailing Country: USA
Mailing Phone: 2124603770

NY MANIFEST:

Document ID: Not reported
Manifest Status: Not reported
seq: Not reported
Year: Not reported
Trans1 State ID: NJD003812047
Trans2 State ID: Not reported
Generator Ship Date: 01/29/2015
Trans1 Recv Date: 01/29/2015
Trans2 Recv Date: Not reported
TSD Site Recv Date: 02/11/2015
Part A Recv Date: Not reported
Part B Recv Date: Not reported
Generator EPA ID: NYP004720728
Trans1 EPA ID: Not reported
Trans2 EPA ID: Not reported
TSD ID 1: PAD085690592
TSD ID 2: Not reported
Manifest Tracking Number: 002659165GBF
Import Indicator: N
Export Indicator: N
Discr Quantity Indicator: Y
Discr Type Indicator: N
Discr Residue Indicator: N
Discr Partial Reject Indicator: N
Discr Full Reject Indicator: N
Manifest Ref Number: Not reported
Alt Facility RCRA ID: Not reported
Alt Facility Sign Date: Not reported
MGMT Method Type Code: H110
Waste Code: Not reported
Waste Code: Not reported
Waste Code: Not reported
Waste Code: Not reported
Waste Code: Not reported
Waste Code: Not reported
Quantity: 826
Units: P - Pounds
Number of Containers: 1
Container Type: TT - Cargo tank, tank trucks
Handling Method: T Chemical, physical, or biological treatment.
Specific Gravity: 1
Waste Code: D008
Waste Code 1_2: Not reported
Waste Code 1_3: Not reported
Waste Code 1_4: Not reported
Waste Code 1_5: Not reported
Waste Code 1_6: Not reported

MAP FINDINGS

Map ID
Direction
Distance
Elevation

Site

Database(s)

EDR ID Number
EPA ID Number

AN179 **CON EDISON - BEDFORD AVE**
North **711 BEDFORD AVE**
1/8-1/4 **BROOKLYN, NY 11206**
0.148 mi.
781 ft. **Site 2 of 7 in cluster AN**

PA MANIFEST **S118889020**
N/A

Relative:
Lower
Actual:
13 ft.

Manifest Details:
Year: 2015
Manifest Number: 002659165GBF
Manifest Type: TSD Copy
Generator EPA Id: NYP004720728
Generator Date: 01/29/2015
Mailing Address: Not reported
Mailing City, St, Zip: Not reported
Contact Name: Not reported
Contact Phone: Not reported
TSD EPA Id: Not reported
TSD Date: Not reported
TSD Facility Name: Republic Environmental Systems (Pennsylvania) LLC
TSD Facility Address: 2869 Sandstone Dr
TSD Facility City: Hatfield
TSD Facility State: PA
Facility Telephone: Not reported
Page Number: 1
Line Number: 1
Waste Number: D008
Container Number: 1
Container Type: Cargo tanks (tank trucks)
Waste Quantity: 2000
Unit: Pounds
Handling Code: Not reported
TSP EPA Id: PAD085690592
Date TSP Sig: Not reported

AK180 **CON EDISON**
SSW **FO 112 FRANKLIN AVE**
1/8-1/4 **BROOKLYN, NY 11205**
0.148 mi.
782 ft. **Site 2 of 2 in cluster AK**

NY MANIFEST **S117315826**
N/A

Relative:
Higher
Actual:
39 ft.

NY MANIFEST:
Name: CON EDISON
Address: FO 112 FRANKLIN AVE
City, State, Zip: BROOKLYN, NY 11205
Country: USA
EPA ID: NYP004630323
Facility Status: Not reported
Location Address 1: FO 112 FRANKLIN AVE
Code: BP
Location Address 2: SB 26120
Total Tanks: Not reported
Location City: BROOKLYN
Location State: NY
Location Zip: 11205
Location Zip 4: Not reported

NY MANIFEST:
EPAID: NYP004630323
Mailing Name: CON EDISON
Mailing Contact: TOM TEELING

Map ID
Direction
Distance
Elevation

MAP FINDINGS

Site

Database(s)

EDR ID Number
EPA ID Number

CON EDISON (Continued)

S117315826

Mailing Address 1: 4 IRVING PLACE 15TH FLOOR
Mailing Address 2: Not reported
Mailing City: NEW YORK
Mailing State: NY
Mailing Zip: 10003
Mailing Zip 4: Not reported
Mailing Country: USA
Mailing Phone: Not reported

NY MANIFEST:

Document ID: Not reported
Manifest Status: Not reported
seq: Not reported
Year: Not reported
Trans1 State ID: NJD003812047
Trans2 State ID: Not reported
Generator Ship Date: 08/18/2014
Trans1 Recv Date: 08/18/2014
Trans2 Recv Date: Not reported
TSD Site Recv Date: 08/21/2014
Part A Recv Date: Not reported
Part B Recv Date: Not reported
Generator EPA ID: NYP004630323
Trans1 EPA ID: Not reported
Trans2 EPA ID: Not reported
TSD ID 1: NJD991291105
TSD ID 2: Not reported
Manifest Tracking Number: 002615622GBF
Import Indicator: N
Export Indicator: N
Discr Quantity Indicator: N
Discr Type Indicator: N
Discr Residue Indicator: N
Discr Partial Reject Indicator: N
Discr Full Reject Indicator: N
Manifest Ref Number: Not reported
Alt Facility RCRA ID: Not reported
Alt Facility Sign Date: Not reported
MGMT Method Type Code: H110
Waste Code: Not reported
Waste Code: Not reported
Waste Code: Not reported
Waste Code: Not reported
Waste Code: Not reported
Waste Code: Not reported
Quantity: 80
Units: G - Gallons (liquids only)* (8.3 pounds)
Number of Containers: 1
Container Type: TT - Cargo tank, tank trucks
Handling Method: T Chemical, physical, or biological treatment.
Specific Gravity: 1
Waste Code: D008
Waste Code 1_2: Not reported
Waste Code 1_3: Not reported
Waste Code 1_4: Not reported
Waste Code 1_5: Not reported
Waste Code 1_6: Not reported

Map ID
Direction
Distance
Elevation

MAP FINDINGS

Site

Database(s)

EDR ID Number
EPA ID Number

AO181
SE
1/8-1/4
0.149 mi.
786 ft.

CON EDISON SERVICE BOX: 10700
96 WALWORTH ST
BROOKLYN, NY 11205

RCRA NonGen / NLR
NY MANIFEST
1016973573
NYP004473773

Site 1 of 5 in cluster AO

Relative:
Higher
Actual:
25 ft.

RCRA NonGen / NLR:
Date Form Received by Agency: 2014-04-20 00:00:00.0
Handler Name: CON EDISON SERVICE BOX: 10700
Handler Address: 96 WALWORTH ST
Handler City,State,Zip: BROOKLYN, NY 11205
EPA ID: NYP004473773
Contact Name: THOMAS TEELING
Contact Address: Not reported
Contact City,State,Zip: Not reported
Contact Telephone: 212-460-3770
Contact Fax: Not reported
Contact Email: Not reported
Contact Title: SENIOR SCIENTIST
EPA Region: 02
Land Type: Private
Federal Waste Generator Description: Not a generator, verified
Non-Notifier: Not reported
Biennial Report Cycle: Not reported
Accessibility: Not reported
Active Site Indicator: Not reported
State District Owner: NY
State District: NYSDEC R2
Mailing Address: IRVING PL, 15TH FL NE
Mailing City,State,Zip: NEW YORK, NY 10003
Owner Name: Not reported
Owner Type: Not reported
Operator Name: Not reported
Operator Type: Not reported
Short-Term Generator Activity: No
Importer Activity: No
Mixed Waste Generator: No
Transporter Activity: No
Transfer Facility Activity: No
Recycler Activity with Storage: No
Small Quantity On-Site Burner Exemption: No
Smelting Melting and Refining Furnace Exemption: No
Underground Injection Control: No
Off-Site Waste Receipt: No
Universal Waste Indicator: No
Universal Waste Destination Facility: No
Federal Universal Waste: No
Active Site Fed-Reg Treatment Storage and Disposal Facility: Not reported
Active Site Converter Treatment storage and Disposal Facility: Not reported
Active Site State-Reg Treatment Storage and Disposal Facility: Not reported
Active Site State-Reg Handler: ---
Federal Facility Indicator: Not reported
Hazardous Secondary Material Indicator: NN
Sub-Part K Indicator: Not reported
Commercial TSD Indicator: No
Treatment Storage and Disposal Type: Not reported
2018 GPRA Permit Baseline: Not on the Baseline
2018 GPRA Renewals Baseline: Not on the Baseline
Permit Renewals Workload Universe: Not reported

Map ID
 Direction
 Distance
 Elevation

MAP FINDINGS

Site

Database(s)

EDR ID Number
 EPA ID Number

CON EDISON SERVICE BOX: 10700 (Continued)

1016973573

Permit Workload Universe:	Not reported
Permit Progress Universe:	Not reported
Post-Closure Workload Universe:	Not reported
Closure Workload Universe:	Not reported
202 GPRA Corrective Action Baseline:	No
Corrective Action Workload Universe:	No
Subject to Corrective Action Universe:	No
Non-TSDFs Where RCRA CA has Been Imposed Universe:	No
TSDFs Potentially Subject to CA Under 3004 (u)/(v) Universe:	No
TSDFs Only Subject to CA under Discretionary Auth Universe:	No
Corrective Action Priority Ranking:	No NCAPS ranking
Environmental Control Indicator:	No
Institutional Control Indicator:	No
Human Exposure Controls Indicator:	N/A
Groundwater Controls Indicator:	N/A
Operating TSDF Universe:	Not reported
Full Enforcement Universe:	Not reported
Significant Non-Complier Universe:	No
Unaddressed Significant Non-Complier Universe:	No
Addressed Significant Non-Complier Universe:	No
Significant Non-Complier With a Compliance Schedule Universe:	No
Financial Assurance Required:	Not reported
Handler Date of Last Change:	2014-10-14 12:33:48.0
Recognized Trader-Importer:	No
Recognized Trader-Exporter:	No
Importer of Spent Lead Acid Batteries:	No
Exporter of Spent Lead Acid Batteries:	No
Recycler Activity Without Storage:	Not reported
Manifest Broker:	Not reported
Sub-Part P Indicator:	No

Historic Generators:

Receive Date:	2014-03-20 00:00:00.0
Handler Name:	CON EDISON SERVICE BOX: 10700
Federal Waste Generator Description:	Conditionally Exempt Small Quantity Generator
State District Owner:	NY
Large Quantity Handler of Universal Waste:	No
Recognized Trader Importer:	No
Recognized Trader Exporter:	No
Spent Lead Acid Battery Importer:	No
Spent Lead Acid Battery Exporter:	No
Current Record:	No
Non Storage Recycler Activity:	Not reported
Electronic Manifest Broker:	Not reported

Receive Date:	2014-04-20 00:00:00.0
Handler Name:	CON EDISON SERVICE BOX: 10700
Federal Waste Generator Description:	Not a generator, verified
State District Owner:	NY
Large Quantity Handler of Universal Waste:	No
Recognized Trader Importer:	No
Recognized Trader Exporter:	No
Spent Lead Acid Battery Importer:	No
Spent Lead Acid Battery Exporter:	No
Current Record:	Yes
Non Storage Recycler Activity:	Not reported

Map ID
Direction
Distance
Elevation

MAP FINDINGS

Site

Database(s)

EDR ID Number
EPA ID Number

CON EDISON SERVICE BOX: 10700 (Continued)

1016973573

Electronic Manifest Broker: Not reported

List of NAICS Codes and Descriptions:
NAICS Codes: No NAICS Codes Found

Facility Has Received Notices of Violations:
Violations: No Violations Found

Evaluation Action Summary:
Evaluations: No Evaluations Found

NY MANIFEST:

Name: CON EDISON
Address: 96 WALWORTH ST
City,State,Zip: BROOKLYN, NY 11205
Country: USA
EPA ID: NYP004473773
Facility Status: Not reported
Location Address 1: F/O 96 WALTON ST
Code: BP
Location Address 2: SB10700
Total Tanks: Not reported
Location City: BROOKLYN
Location State: NY
Location Zip: 11205
Location Zip 4: Not reported

NY MANIFEST:

EPAID: NYP004473773
Mailing Name: CON EDISON
Mailing Contact: CON EDISON
Mailing Address 1: 4 IRVING ST
Mailing Address 2: 15TH ST
Mailing City: NEW YORK
Mailing State: NY
Mailing Zip: 10003
Mailing Zip 4: Not reported
Mailing Country: USA
Mailing Phone: Not reported

NY MANIFEST:

Document ID: Not reported
Manifest Status: Not reported
seq: Not reported
Year: Not reported
Trans1 State ID: NJD003812047
Trans2 State ID: Not reported
Generator Ship Date: 03/20/2014
Trans1 Recv Date: 03/20/2014
Trans2 Recv Date: Not reported
TSD Site Recv Date: 03/21/2014
Part A Recv Date: Not reported
Part B Recv Date: Not reported
Generator EPA ID: NYP004473773

Map ID
Direction
Distance
Elevation

MAP FINDINGS

Site

Database(s)

EDR ID Number
EPA ID Number

CON EDISON SERVICE BOX: 10700 (Continued)

1016973573

Trans1 EPA ID: Not reported
Trans2 EPA ID: Not reported
TSDF ID 1: NJD991291105
TSDF ID 2: Not reported
Manifest Tracking Number: 002359212GBF
Import Indicator: N
Export Indicator: N
Discr Quantity Indicator: N
Discr Type Indicator: N
Discr Residue Indicator: N
Discr Partial Reject Indicator: N
Discr Full Reject Indicator: N
Manifest Ref Number: Not reported
Alt Facility RCRA ID: Not reported
Alt Facility Sign Date: Not reported
MGMT Method Type Code: H110
Waste Code: Not reported
Waste Code: Not reported
Waste Code: Not reported
Waste Code: Not reported
Waste Code: Not reported
Waste Code: Not reported
Quantity: 100
Units: G - Gallons (liquids only)* (8.3 pounds)
Number of Containers: 1
Container Type: TT - Cargo tank, tank trucks
Handling Method: T Chemical, physical, or biological treatment.
Specific Gravity: 1
Waste Code: D008
Waste Code 1_2: Not reported
Waste Code 1_3: Not reported
Waste Code 1_4: Not reported
Waste Code 1_5: Not reported
Waste Code 1_6: Not reported

**AP182
NW
1/8-1/4
0.150 mi.
790 ft.**

**CLOSED-LACKOF RECENT INFO
7 FRANKLIN AVENUE
NEW YORK CITY, NY**

**NY LTANKS S100167416
N/A**

Site 1 of 6 in cluster AP

**Relative:
Lower
Actual:
13 ft.**

LTANKS:
Name: CLOSED-LACKOF RECENT INFO
Address: 7 FRANKLIN AVENUE
City,State,Zip: NEW YORK CITY, NY
Spill Number/Closed Date: 8703137 / 2003-03-17
Facility ID: 8703137
Site ID: 267440
Spill Date: 1987-07-18
Spill Cause: Tank Test Failure
Spill Source: Commercial/Industrial
Spill Class: B3
Cleanup Ceased: Not reported
SWIS: 2401
Investigator: ADMIN. CLOSED
Referred To: Not reported
Reported to Dept: 1987-07-18

Map ID
Direction
Distance
Elevation

MAP FINDINGS

Site

Database(s)

EDR ID Number
EPA ID Number

CLOSED-LACKOF RECENT INFO (Continued)

S100167416

CID: Not reported
Water Affected: Not reported
Spill Notifier: Tank Tester
Last Inspection: Not reported
Recommended Penalty: False
Meets Standard: False
UST Involvement: False
Remediation Phase: 0
Date Entered In Computer: 1987-07-28
Spill Record Last Update: 2003-03-17
Spiller Name: Not reported
Spiller Company: THERMOIL CORP.
Spiller Address: 7 FRANKLIN AVENUE
Spiller County: 001
Spiller Contact: Not reported
Spiller Phone: Not reported
Spiller Extention: Not reported
DEC Region: 2
DER Facility ID: 217864
DEC Memo: ""
Remarks: "1500 GAL. TANK TEST FAILURE. CONTRACTOR WILL DIG UP , ISOLATE AND RE-TEST. CLOSED DUE TO LACK OF ANY RECENT INFO - DOES NOT MEET ANY CLEANUP REQUIREMENTS."

All TTF:

Facility ID: 8703137
Spill Number: 8703137
Spill Tank Test: 1531150
Site ID: 267440
Tank Number: Not reported
Tank Size: 0
Material: 0066A
EPA UST: Not reported
UST: Not reported
Cause: Not reported
Source: Not reported
Test Method: 00
Test Method 2: Unknown
Leak Rate: .00
Gross Fail: Not reported
Modified By: Spills
Last Modified Date: Not reported

All Materials:

Site ID: 267440
Operable Unit ID: 909649
Operable Unit: 01
Material ID: 469401
Material Code: 0066A
Material Name: unknown petroleum
Case No.: Not reported
Material FA: Petroleum
Quantity: .00
Units: G
Recovered: .00
Oxygenate: Not reported

Map ID
 Direction
 Distance
 Elevation

MAP FINDINGS

Site

Database(s)

EDR ID Number
 EPA ID Number

AM183
West
1/8-1/4
0.150 mi.
790 ft.

CON EDISON
775 KENT AVE
BROOKLYN, NY 11211

RCRA NonGen / NLR
NY MANIFEST
NJ MANIFEST

1014396212
NYP004183927

Site 2 of 2 in cluster AM

Relative:
Lower
Actual:
22 ft.

RCRA NonGen / NLR:		2016-06-01 00:00:00.0
Date Form Received by Agency:		
Handler Name:	CON EDISON	
Handler Address:		775 KENT AVE
Handler City,State,Zip:		BROOKLYN, NY 11211
EPA ID:		NYP004183927
Contact Name:		CAROLINE ISKANDER
Contact Address:		Not reported
Contact City,State,Zip:		Not reported
Contact Telephone:		718-666-4714
Contact Fax:		Not reported
Contact Email:		Not reported
Contact Title:		Not reported
EPA Region:		02
Land Type:		Private
Federal Waste Generator Description:		Not a generator, verified
Non-Notifier:		Not reported
Biennial Report Cycle:		Not reported
Accessibility:		Not reported
Active Site Indicator:		Not reported
State District Owner:		NY
State District:		NYSDEC R2
Mailing Address:		4 IRVING PL, RM 828
Mailing City,State,Zip:		NEW YORK, NY 10003
Owner Name:		Not reported
Owner Type:		Not reported
Operator Name:		Not reported
Operator Type:		Not reported
Short-Term Generator Activity:		No
Importer Activity:		No
Mixed Waste Generator:		No
Transporter Activity:		No
Transfer Facility Activity:		No
Recycler Activity with Storage:		No
Small Quantity On-Site Burner Exemption:		No
Smelting Melting and Refining Furnace Exemption:		No
Underground Injection Control:		No
Off-Site Waste Receipt:		No
Universal Waste Indicator:		No
Universal Waste Destination Facility:		No
Federal Universal Waste:		No
Active Site Fed-Reg Treatment Storage and Disposal Facility:		Not reported
Active Site Converter Treatment storage and Disposal Facility:		Not reported
Active Site State-Reg Treatment Storage and Disposal Facility:		Not reported
Active Site State-Reg Handler:		---
Federal Facility Indicator:		Not reported
Hazardous Secondary Material Indicator:		NN
Sub-Part K Indicator:		Not reported
Commercial TSD Indicator:		No
Treatment Storage and Disposal Type:		Not reported
2018 GPRA Permit Baseline:		Not on the Baseline
2018 GPRA Renewals Baseline:		Not on the Baseline
Permit Renewals Workload Universe:		Not reported

Map ID
 Direction
 Distance
 Elevation

MAP FINDINGS

Site

Database(s)

EDR ID Number
 EPA ID Number

CON EDISON (Continued)

1014396212

Permit Workload Universe:	Not reported
Permit Progress Universe:	Not reported
Post-Closure Workload Universe:	Not reported
Closure Workload Universe:	Not reported
202 GPRA Corrective Action Baseline:	No
Corrective Action Workload Universe:	No
Subject to Corrective Action Universe:	No
Non-TSDFs Where RCRA CA has Been Imposed Universe:	No
TSDFs Potentially Subject to CA Under 3004 (u)/(v) Universe:	No
TSDFs Only Subject to CA under Discretionary Auth Universe:	No
Corrective Action Priority Ranking:	No NCAPS ranking
Environmental Control Indicator:	No
Institutional Control Indicator:	No
Human Exposure Controls Indicator:	N/A
Groundwater Controls Indicator:	N/A
Operating TSDF Universe:	Not reported
Full Enforcement Universe:	Not reported
Significant Non-Complier Universe:	No
Unaddressed Significant Non-Complier Universe:	No
Addressed Significant Non-Complier Universe:	No
Significant Non-Complier With a Compliance Schedule Universe:	No
Financial Assurance Required:	Not reported
Handler Date of Last Change:	2016-06-20 15:02:34.0
Recognized Trader-Importer:	No
Recognized Trader-Exporter:	No
Importer of Spent Lead Acid Batteries:	No
Exporter of Spent Lead Acid Batteries:	No
Recycler Activity Without Storage:	Not reported
Manifest Broker:	Not reported
Sub-Part P Indicator:	No

Historic Generators:

Receive Date:	2009-07-14 00:00:00.0
Handler Name:	CON EDISON
Federal Waste Generator Description:	Conditionally Exempt Small Quantity Generator
State District Owner:	NY
Large Quantity Handler of Universal Waste:	No
Recognized Trader Importer:	No
Recognized Trader Exporter:	No
Spent Lead Acid Battery Importer:	No
Spent Lead Acid Battery Exporter:	No
Current Record:	No
Non Storage Recycler Activity:	Not reported
Electronic Manifest Broker:	Not reported

Receive Date:	2016-06-01 00:00:00.0
Handler Name:	CON EDISON
Federal Waste Generator Description:	Not a generator, verified
State District Owner:	NY
Large Quantity Handler of Universal Waste:	No
Recognized Trader Importer:	No
Recognized Trader Exporter:	No
Spent Lead Acid Battery Importer:	No
Spent Lead Acid Battery Exporter:	No
Current Record:	Yes
Non Storage Recycler Activity:	Not reported

Map ID
Direction
Distance
Elevation

MAP FINDINGS

Site

Database(s)

EDR ID Number
EPA ID Number

CON EDISON (Continued)

1014396212

Electronic Manifest Broker: Not reported

List of NAICS Codes and Descriptions:
NAICS Codes: No NAICS Codes Found

Facility Has Received Notices of Violations:
Violations: No Violations Found

Evaluation Action Summary:
Evaluations: No Evaluations Found

NY MANIFEST:

Name: CONSOLIDATED EDISON MH796
Address: 775 KENT AVE
City,State,Zip: BROOKLYN, NY 11211
Country: USA
EPA ID: NYP004183927
Facility Status: Not reported
Location Address 1: MH796 LITTLE NASSAU ST & KENT AVE
Code: BP
Location Address 2: Not reported
Total Tanks: Not reported
Location City: BROOKLYN
Location State: NY
Location Zip: Not reported
Location Zip 4: Not reported

NY MANIFEST:

EPAID: NYP004183927
Mailing Name: CONSOLIDATED EDISON MH796
Mailing Contact: FRANKLYN MURRAY
Mailing Address 1: 4 IRVING PL RM 828
Mailing Address 2: Not reported
Mailing City: NEW YORK
Mailing State: NY
Mailing Zip: 10003
Mailing Zip 4: Not reported
Mailing Country: USA
Mailing Phone: 2124602808

NY MANIFEST:

Document ID: Not reported
Manifest Status: Not reported
seq: Not reported
Year: Not reported
Trans1 State ID: NJD003812047
Trans2 State ID: Not reported
Generator Ship Date: 07/21/2009
Trans1 Recv Date: 07/21/2009
Trans2 Recv Date: Not reported
TSD Site Recv Date: 07/21/2009
Part A Recv Date: Not reported
Part B Recv Date: Not reported
Generator EPA ID: NYP004183927

Map ID
Direction
Distance
Elevation

MAP FINDINGS

Site

Database(s)

EDR ID Number
EPA ID Number

CON EDISON (Continued)

1014396212

Trans1 EPA ID: Not reported
Trans2 EPA ID: Not reported
TSDf ID 1: NJD991291105
TSDf ID 2: Not reported
Manifest Tracking Number: 000894671GBF
Import Indicator: N
Export Indicator: N
Discr Quantity Indicator: N
Discr Type Indicator: N
Discr Residue Indicator: N
Discr Partial Reject Indicator: N
Discr Full Reject Indicator: N
Manifest Ref Number: Not reported
Alt Facility RCRA ID: Not reported
Alt Facility Sign Date: Not reported
MGMT Method Type Code: H111
Waste Code: Not reported
Waste Code: Not reported
Waste Code: Not reported
Waste Code: Not reported
Waste Code: Not reported
Waste Code: Not reported
Quantity: 200
Units: G - Gallons (liquids only)* (8.3 pounds)
Number of Containers: 1
Container Type: TT - Cargo tank, tank trucks
Handling Method: T Chemical, physical, or biological treatment.
Specific Gravity: 1
Waste Code: D008
Waste Code 1_2: Not reported
Waste Code 1_3: Not reported
Waste Code 1_4: Not reported
Waste Code 1_5: Not reported
Waste Code 1_6: Not reported

NJ MANIFEST:
EPA Id: NYP004183927
Mail Address: 4 IRVING PL, RM 828
Mail City/State/Zip: NEW YORK, NY 10003
Facility Phone: Not reported
Emergency Phone: Not reported
Contact: CAROLINE ISKANDER
Comments: Not reported
SIC Code: Not reported
County: NY047
Municipal: Not reported
Previous EPA Id: Not reported
Gen Flag: Not reported
Trans Flag: Not reported
TSDf Flag: Not reported
Name Change: Not reported
Date Change: Not reported

Manifest:
Manifest Number: 000894671GBF
EPA ID: NYP004183927

Map ID
 Direction
 Distance
 Elevation

MAP FINDINGS

Site

Database(s)

EDR ID Number
 EPA ID Number

CON EDISON (Continued)

1014396212

Date Shipped: 07/21/2009
 TSDF EPA ID: NJD991291105
 Transporter EPA ID: NJD003812047
 Transporter 2 EPA ID: Not reported
 Transporter 3 EPA ID: Not reported
 Transporter 4 EPA ID: Not reported
 Transporter 5 EPA ID: Not reported
 Transporter 6 EPA ID: Not reported
 Transporter 7 EPA ID: Not reported
 Transporter 8 EPA ID: Not reported
 Transporter 9 EPA ID: Not reported
 Transporter 10 EPA ID: Not reported
 Date Trans1 Transported Waste: 07/21/2009
 Date Trans2 Transported Waste: Not reported
 Date Trans3 Transported Waste: Not reported
 Date Trans4 Transported Waste: Not reported
 Date Trans5 Transported Waste: Not reported
 Date Trans6 Transported Waste: Not reported
 Date Trans7 Transported Waste: Not reported
 Date Trans8 Transported Waste: Not reported
 Date Trans9 Transported Waste: Not reported
 Date Trans10 Transported Waste: Not reported
 Date TSDF Received Waste: 07/21/2009
 TSDF EPA Facility Name: Not reported
 QTY Units: Not reported
 Transporter SEQ ID: Not reported
 Transporter-1 Date: Not reported
 Waste SEQ ID: Not reported
 Waste Type Code 2: Not reported
 Waste Type Code 3: Not reported
 Waste Type Code 4: Not reported
 Waste Type Code 5: Not reported
 Waste Type Code 6: Not reported
 Date Accepted: Not reported
 Manifest Discrepancy Type: Not reported
 Data Entry Number: Not reported
 Was Load Rejected: NEW YORK, NY 10003
 Reason Load Was Rejected: Not reported

Waste:
 Manifest Year: Not reported
 Waste Code: D008
 Hand Code: H111
 Quantity: 200 G

AP184
 NW
 1/8-1/4
 0.150 mi.
 792 ft.

THERMOIL CORP BULK LUBE OIL FACILITY
7 FRANKLIN AVENUE
BROOKLYN, NY 11249
Site 2 of 6 in cluster AP

NY LTANKS S100494599
NY TANKS N/A
NY Spills

Relative:
 Lower
 Actual:
 13 ft.

LTANKS:
 Name: CLOSED-LACKOF RECENT INFO
 Address: 7 FRANKLIN AVE
 City,State,Zip: BROOKLYN, NY

Map ID
Direction
Distance
Elevation

MAP FINDINGS

Site

Database(s)

EDR ID Number
EPA ID Number

THERMOIL CORP BULK LUBE OIL FACILITY (Continued)

S100494599

Spill Number/Closed Date: 9211547 / 2003-03-10
Facility ID: 9211547
Site ID: 121648
Spill Date: 1993-01-07
Spill Cause: Tank Test Failure
Spill Source: Commercial/Industrial
Spill Class: C3
Cleanup Ceased: Not reported
SWIS: 2401
Investigator: ADMIN. CLOSED
Referred To: Not reported
Reported to Dept: 1993-01-07
CID: Not reported
Water Affected: Not reported
Spill Notifier: Tank Tester
Last Inspection: Not reported
Recommended Penalty: False
Meets Standard: False
UST Involvement: False
Remediation Phase: 0
Date Entered In Computer: 1993-01-08
Spill Record Last Update: 2003-03-10
Spiller Name: Not reported
Spiller Company: Not reported
Spiller Address: Not reported
Spiller County: 001
Spiller Contact: Not reported
Spiller Phone: Not reported
Spiller Extention: Not reported
DEC Region: 2
DER Facility ID: 105595
DEC Memo: "Prior to Sept, 2004 data translation this spill Lead_DEC Field was ADMIN.CLOSED 03/10/2003 Closed Due To The Nature / Extent Of The Spill Report"
Remarks: "EIR-ASAP CLOSED DUE TO LACK OF ANY RECENT INFO-DOES NOT MEET ANY CLEANUP REQUIREMENTS."

All TTF:

Facility ID: 9211547
Spill Number: 9211547
Spill Tank Test: 1541041
Site ID: 121648
Tank Number: Not reported
Tank Size: 0
Material: 0066A
EPA UST: Not reported
UST: Not reported
Cause: Not reported
Source: Not reported
Test Method: 00
Test Method 2: Unknown
Leak Rate: .00
Gross Fail: Not reported
Modified By: Spills
Last Modified Date: Not reported

All Materials:

Map ID
Direction
Distance
Elevation

MAP FINDINGS

Site

Database(s)

EDR ID Number
EPA ID Number

THERMOIL CORP BULK LUBE OIL FACILITY (Continued)

S100494599

Site ID: 121648
Operable Unit ID: 975834
Operable Unit: 01
Material ID: 404940
Material Code: 0066A
Material Name: unknown petroleum
Case No.: Not reported
Material FA: Petroleum
Quantity: -1.00
Units: L
Recovered: .00
Oxygenate: Not reported

TANKS:

Name: THERMOIL CORP BULK LUBE OIL FACILITY
Address: 7 FRANKLIN AVENUE
City,State,Zip: BROOKLYN, NY 11249
Facility Id: 2-089664
Region: STATE
DEC Region: 2
Site Status: Active
Program Type: PBS
Expiration Date: 06/24/2008
UTM X: 587962.78292
UTM Y: 4505880.53343

SPILLS:

Name: 7 FRANKLIN AVE
Address: 7 FRANKLIN AVE
City,State,Zip: BROOKLYN, NY
Spill Number/Closed Date: 9202689 / 1992-06-05
Facility ID: 9202689
Facility Type: ER
DER Facility ID: 105595
Site ID: 121647
DEC Region: 2
Spill Cause: Unknown
Spill Class: B3
SWIS: 2401
Spill Date: 1992-06-05
Investigator: KSTANG
Referred To: Not reported
Reported to Dept: 1992-06-05
CID: Not reported
Water Affected: Not reported
Spill Source: Tank Truck
Spill Notifier: Affected Persons
Cleanup Ceased: 1992-06-05
Cleanup Meets Std: True
Last Inspection: Not reported
Recommended Penalty: False
UST Trust: False
Remediation Phase: 0
Date Entered In Computer: 1992-06-09
Spill Record Last Update: 2004-09-30

Map ID
 Direction
 Distance
 Elevation

MAP FINDINGS

Site

Database(s)

EDR ID Number
 EPA ID Number

THERMOIL CORP BULK LUBE OIL FACILITY (Continued)

S100494599

Spiller Name: Not reported
 Spiller Company: Not reported
 Spiller Address: Not reported
 Spiller Company: 001
 Contact Name: Not reported
 DEC Memo: "Prior to Sept, 2004 data translation this spill Lead_DEC Field was TANG "
 Remarks: "DEP ON SCENE; IWCS NOTIFIED. 600 GAL OF MINERAL OIL IN SEWER, 100 IN DRY WELL. WILL CLEAN & DISPOSE."

All Materials:

Site ID: 121647
 Operable Unit ID: 966768
 Operable Unit: 01
 Material ID: 413923
 Material Code: 0066A
 Material Name: unknown petroleum
 Case No.: Not reported
 Material FA: Petroleum
 Quantity: -1.00
 Units: Not reported
 Recovered: .00
 Oxygenate: Not reported

**185
 West
 1/8-1/4
 0.150 mi.
 792 ft.**

**CON EDISON - MANHOLE 10592
 34 LITTLE NASSAU STREET
 BROOKLYN, NY 11205**

**RCRA-LQG 1014396206
 NY MANIFEST NYP004183869
 NJ MANIFEST**

**Relative:
 Lower
 Actual:
 21 ft.**

RCRA-LQG:
 Date Form Received by Agency: 2010-03-23 00:00:00.0
 Handler Name: CON EDISON - MANHOLE 10592
 Handler Address: 34 LITTLE NASSAU STREET
 Handler City,State,Zip: BROOKLYN, NY 11205
 EPA ID: NYP004183869
 Contact Name: FRANKLYN MURRAY
 Contact Address: Not reported
 Contact City,State,Zip: Not reported
 Contact Telephone: 212-460-2808
 Contact Fax: Not reported
 Contact Email: MURRAYFR@CONED.COM
 Contact Title: Not reported
 EPA Region: 02
 Land Type: Private
 Federal Waste Generator Description: Large Quantity Generator
 Non-Notifier: Not reported
 Biennial Report Cycle: 2009
 Accessibility: Not reported
 Active Site Indicator: Handler Activities
 State District Owner: Not reported
 State District: Not reported
 Mailing Address: 4 IRVING PLACE
 Mailing City,State,Zip: NEW YORK, NY 10003
 Owner Name: CONSOLIDATED EDISON COMPANY OF NY, INC.
 Owner Type: Private
 Operator Name: CONSOLIDATED EDISON COMPANY OF NY, INC.

Map ID
 Direction
 Distance
 Elevation

MAP FINDINGS

Site

Database(s)

EDR ID Number
 EPA ID Number

CON EDISON - MANHOLE 10592 (Continued)

1014396206

Operator Type:	Private
Short-Term Generator Activity:	No
Importer Activity:	No
Mixed Waste Generator:	No
Transporter Activity:	No
Transfer Facility Activity:	No
Recycler Activity with Storage:	No
Small Quantity On-Site Burner Exemption:	No
Smelting Melting and Refining Furnace Exemption:	No
Underground Injection Control:	No
Off-Site Waste Receipt:	No
Universal Waste Indicator:	No
Universal Waste Destination Facility:	No
Federal Universal Waste:	No
Active Site Fed-Reg Treatment Storage and Disposal Facility:	Not reported
Active Site Converter Treatment storage and Disposal Facility:	Not reported
Active Site State-Reg Treatment Storage and Disposal Facility:	Not reported
Active Site State-Reg Handler:	---
Federal Facility Indicator:	Not reported
Hazardous Secondary Material Indicator:	NN
Sub-Part K Indicator:	Not reported
Commercial TSD Indicator:	No
Treatment Storage and Disposal Type:	Not reported
2018 GPRA Permit Baseline:	Not on the Baseline
2018 GPRA Renewals Baseline:	Not on the Baseline
Permit Renewals Workload Universe:	Not reported
Permit Workload Universe:	Not reported
Permit Progress Universe:	Not reported
Post-Closure Workload Universe:	Not reported
Closure Workload Universe:	Not reported
202 GPRA Corrective Action Baseline:	No
Corrective Action Workload Universe:	No
Subject to Corrective Action Universe:	No
Non-TSDFs Where RCRA CA has Been Imposed Universe:	No
TSDFs Potentially Subject to CA Under 3004 (u)/(v) Universe:	No
TSDFs Only Subject to CA under Discretionary Auth Universe:	No
Corrective Action Priority Ranking:	No NCAPS ranking
Environmental Control Indicator:	No
Institutional Control Indicator:	No
Human Exposure Controls Indicator:	N/A
Groundwater Controls Indicator:	N/A
Operating TSDF Universe:	Not reported
Full Enforcement Universe:	Not reported
Significant Non-Complier Universe:	No
Unaddressed Significant Non-Complier Universe:	No
Addressed Significant Non-Complier Universe:	No
Significant Non-Complier With a Compliance Schedule Universe:	No
Financial Assurance Required:	Not reported
Handler Date of Last Change:	2015-04-14 00:00:00.0
Recognized Trader-Importer:	No
Recognized Trader-Exporter:	No
Importer of Spent Lead Acid Batteries:	No
Exporter of Spent Lead Acid Batteries:	No
Recycler Activity Without Storage:	Not reported
Manifest Broker:	Not reported
Sub-Part P Indicator:	No

Map ID
Direction
Distance
Elevation

MAP FINDINGS

Site

Database(s)

EDR ID Number
EPA ID Number

CON EDISON - MANHOLE 10592 (Continued)

1014396206

Biennial: List of Years

Year: 2009

[Click Here for Biennial Reporting System Data:](#)

Hazardous Waste Summary:

Waste Code: D008
Waste Description: LEAD

Handler - Owner Operator:

Owner/Operator Indicator: Operator
Owner/Operator Name: CONSOLIDATED EDISON COMPANY OF NY, INC.
Legal Status: Private
Date Became Current: 2009-07-14 00:00:00.
Date Ended Current: Not reported
Owner/Operator Address: 4 IRVING PLACE
Owner/Operator City,State,Zip: NEW YORK, NY 10003
Owner/Operator Telephone: Not reported
Owner/Operator Telephone Ext: Not reported
Owner/Operator Fax: Not reported
Owner/Operator Email: Not reported

Owner/Operator Indicator: Owner
Owner/Operator Name: CONSOLIDATED EDISON COMPANY OF NY, INC.
Legal Status: Private
Date Became Current: 2009-07-14 00:00:00.
Date Ended Current: Not reported
Owner/Operator Address: 4 IRVING PLACE
Owner/Operator City,State,Zip: NEW YORK, NY 10003
Owner/Operator Telephone: Not reported
Owner/Operator Telephone Ext: Not reported
Owner/Operator Fax: Not reported
Owner/Operator Email: Not reported

Historic Generators:

Receive Date: 2010-03-23 00:00:00.0
Handler Name: CON EDISON - MANHOLE 10592
Federal Waste Generator Description: Large Quantity Generator
State District Owner: Not reported
Large Quantity Handler of Universal Waste: No
Recognized Trader Importer: No
Recognized Trader Exporter: No
Spent Lead Acid Battery Importer: No
Spent Lead Acid Battery Exporter: No
Current Record: Yes
Non Storage Recycler Activity: Not reported
Electronic Manifest Broker: Not reported

Receive Date: 2009-07-14 00:00:00.0
Handler Name: CON EDISON
Federal Waste Generator Description: Conditionally Exempt Small Quantity Generator
State District Owner: NY
Large Quantity Handler of Universal Waste: No
Recognized Trader Importer: No
Recognized Trader Exporter: No

Map ID
Direction
Distance
Elevation

MAP FINDINGS

Site

Database(s)

EDR ID Number
EPA ID Number

CON EDISON - MANHOLE 10592 (Continued)

1014396206

Spent Lead Acid Battery Importer: No
Spent Lead Acid Battery Exporter: No
Current Record: No
Non Storage Recycler Activity: Not reported
Electronic Manifest Broker: Not reported

List of NAICS Codes and Descriptions:

NAICS Code: 221122
NAICS Description: ELECTRIC POWER DISTRIBUTION

Facility Has Received Notices of Violations:

Violations: No Violations Found

Evaluation Action Summary:

Evaluations: No Evaluations Found

NY MANIFEST:

Name: CONSOLIDATED EDISON MH10592
Address: 34 LITTLE NASSAU ST
City,State,Zip: BROOKLYN, NY 11205
Country: USA
EPA ID: NYP004183869
Facility Status: Not reported
Location Address 1: 34 LITTLE NASSAU STREET
Code: BP
Location Address 2: Not reported
Total Tanks: Not reported
Location City: BROOKLYN
Location State: NY
Location Zip: 11205
Location Zip 4: Not reported

NY MANIFEST:

EPAID: NYP004183869
Mailing Name: CONSOLIDATED EDISON MH10592
Mailing Contact: FRANKLYN MURRAY
Mailing Address 1: 4 IRVING PL RM 828
Mailing Address 2: Not reported
Mailing City: NEW YORK
Mailing State: NY
Mailing Zip: 10003
Mailing Zip 4: Not reported
Mailing Country: USA
Mailing Phone: 2124602808

NY MANIFEST:

Document ID: Not reported
Manifest Status: Not reported
seq: Not reported
Year: Not reported
Trans1 State ID: NJD003812047
Trans2 State ID: Not reported
Generator Ship Date: 07/21/2009
Trans1 Recv Date: 07/21/2009

Map ID
Direction
Distance
Elevation

MAP FINDINGS

Site

Database(s)

EDR ID Number
EPA ID Number

CON EDISON - MANHOLE 10592 (Continued)

1014396206

Trans2 Recv Date: Not reported
TSD Site Recv Date: 07/21/2009
Part A Recv Date: Not reported
Part B Recv Date: Not reported
Generator EPA ID: NYP004183869
Trans1 EPA ID: Not reported
Trans2 EPA ID: Not reported
TSD ID 1: NJD991291105
TSD ID 2: Not reported
Manifest Tracking Number: 000894681GBF
Import Indicator: N
Export Indicator: N
Discr Quantity Indicator: N
Discr Type Indicator: N
Discr Residue Indicator: N
Discr Partial Reject Indicator: N
Discr Full Reject Indicator: N
Manifest Ref Number: Not reported
Alt Facility RCRA ID: Not reported
Alt Facility Sign Date: Not reported
MGMT Method Type Code: H111
Waste Code: Not reported
Waste Code: Not reported
Waste Code: Not reported
Waste Code: Not reported
Waste Code: Not reported
Waste Code: Not reported
Quantity: 300
Units: G - Gallons (liquids only)* (8.3 pounds)
Number of Containers: 1
Container Type: TT - Cargo tank, tank trucks
Handling Method: T Chemical, physical, or biological treatment.
Specific Gravity: 1
Waste Code: D008
Waste Code 1_2: Not reported
Waste Code 1_3: Not reported
Waste Code 1_4: Not reported
Waste Code 1_5: Not reported
Waste Code 1_6: Not reported

NJ MANIFEST:

EPA Id: NYP004183869
Mail Address: 4 IRVING PLACE
Mail City/State/Zip: NEW YORK, NY 10003
Facility Phone: Not reported
Emergency Phone: Not reported
Contact: FRANKLYN MURRAY
Comments: Not reported
SIC Code: Not reported
County: NY047
Municipal: Not reported
Previous EPA Id: Not reported
Gen Flag: Not reported
Trans Flag: Not reported
TSD Flag: Not reported
Name Change: Not reported

Map ID
Direction
Distance
Elevation

MAP FINDINGS

Site

Database(s)

EDR ID Number
EPA ID Number

CON EDISON - MANHOLE 10592 (Continued)

1014396206

Date Change: Not reported

Manifest:

Manifest Number: 000894681GBF
EPA ID: NYP004183869
Date Shipped: 07/21/2009
TSDf EPA ID: NJD991291105
Transporter EPA ID: NJD003812047
Transporter 2 EPA ID: Not reported
Transporter 3 EPA ID: Not reported
Transporter 4 EPA ID: Not reported
Transporter 5 EPA ID: Not reported
Transporter 6 EPA ID: Not reported
Transporter 7 EPA ID: Not reported
Transporter 8 EPA ID: Not reported
Transporter 9 EPA ID: Not reported
Transporter 10 EPA ID: Not reported
Date Trans1 Transported Waste: 07/21/2009
Date Trans2 Transported Waste: Not reported
Date Trans3 Transported Waste: Not reported
Date Trans4 Transported Waste: Not reported
Date Trans5 Transported Waste: Not reported
Date Trans6 Transported Waste: Not reported
Date Trans7 Transported Waste: Not reported
Date Trans8 Transported Waste: Not reported
Date Trans9 Transported Waste: Not reported
Date Trans10 Transported Waste: Not reported
Date TSDf Received Waste: 07/21/2009
TSDf EPA Facility Name: Not reported
QTY Units: Not reported
Transporter SEQ ID: Not reported
Transporter-1 Date: Not reported
Waste SEQ ID: Not reported
Waste Type Code 2: Not reported
Waste Type Code 3: Not reported
Waste Type Code 4: Not reported
Waste Type Code 5: Not reported
Waste Type Code 6: Not reported
Date Accepted: Not reported
Manifest Discrepancy Type: Not reported
Data Entry Number: Not reported
Was Load Rejected: NEW YORK, NY 10003
Reason Load Was Rejected: Not reported

Waste:

Manifest Year: Not reported
Waste Code: D008
Hand Code: H111
Quantity: 300 G

Map ID
 Direction
 Distance
 Elevation

MAP FINDINGS

EDR ID Number
 EPA ID Number

Map ID Direction Distance Elevation	Site	Database(s)	EDR ID Number EPA ID Number
AL186 NE 1/8-1/4 0.150 mi. 794 ft.	CONTINENTAL TECHNICAL FINISHES 495 FLUSHING AVE BROOKLYN, NY 11205 Site 6 of 6 in cluster AL	RCRA NonGen / NLR FINDS ECHO NY MANIFEST	1000412452 NYD002401537

Relative:
Lower

Actual:
13 ft.

Relative: Lower Actual: 13 ft.	RCRA NonGen / NLR: Date Form Received by Agency: 2007-01-01 00:00:00.0 Handler Name: CONTINENTAL TECHNICAL FINISHES Handler Address: 495 FLUSHING AVE Handler City,State,Zip: BROOKLYN, NY 11205-1610 EPA ID: NYD002401537 Contact Name: Not reported Contact Address: FLUSHING AVE Contact City,State,Zip: BROOKLYN, NY 11205 Contact Telephone: Not reported Contact Fax: Not reported Contact Email: Not reported Contact Title: Not reported EPA Region: 02 Land Type: Not reported Federal Waste Generator Description: Not a generator, verified Non-Notifier: Not reported Biennial Report Cycle: Not reported Accessibility: Not reported Active Site Indicator: Not reported State District Owner: NY State District: NYSDEC R2 Mailing Address: FLUSHING AVE Mailing City,State,Zip: BROOKLYN, NY 11205 Owner Name: 487 FLUSHING AVE REALTY INC & 495 FLUSH Owner Type: Private Operator Name: CONTINENTAL TECHNICAL FINISHES CORP Operator Type: Private Short-Term Generator Activity: No Importer Activity: No Mixed Waste Generator: No Transporter Activity: No Transfer Facility Activity: No Recycler Activity with Storage: No Small Quantity On-Site Burner Exemption: No Smelting Melting and Refining Furnace Exemption: No Underground Injection Control: No Off-Site Waste Receipt: No Universal Waste Indicator: No Universal Waste Destination Facility: No Federal Universal Waste: No Active Site Fed-Reg Treatment Storage and Disposal Facility: Not reported Active Site Converter Treatment storage and Disposal Facility: Not reported Active Site State-Reg Treatment Storage and Disposal Facility: Not reported Active Site State-Reg Handler: --- Federal Facility Indicator: Not reported Hazardous Secondary Material Indicator: NN Sub-Part K Indicator: Not reported Commercial TSD Indicator: No Treatment Storage and Disposal Type: Not reported 2018 GPRA Permit Baseline: Not on the Baseline 2018 GPRA Renewals Baseline: Not on the Baseline Permit Renewals Workload Universe: Not reported
---	--

Map ID
 Direction
 Distance
 Elevation

MAP FINDINGS

Site

Database(s)

EDR ID Number
 EPA ID Number

CONTINENTAL TECHNICAL FINISHES (Continued)

1000412452

Permit Workload Universe:	Not reported
Permit Progress Universe:	Not reported
Post-Closure Workload Universe:	Not reported
Closure Workload Universe:	Not reported
202 GPRA Corrective Action Baseline:	No
Corrective Action Workload Universe:	No
Subject to Corrective Action Universe:	No
Non-TSDFs Where RCRA CA has Been Imposed Universe:	No
TSDFs Potentially Subject to CA Under 3004 (u)/(v) Universe:	No
TSDFs Only Subject to CA under Discretionary Auth Universe:	No
Corrective Action Priority Ranking:	No NCAPS ranking
Environmental Control Indicator:	No
Institutional Control Indicator:	No
Human Exposure Controls Indicator:	N/A
Groundwater Controls Indicator:	N/A
Operating TSDF Universe:	Not reported
Full Enforcement Universe:	Not reported
Significant Non-Complier Universe:	No
Unaddressed Significant Non-Complier Universe:	No
Addressed Significant Non-Complier Universe:	No
Significant Non-Complier With a Compliance Schedule Universe:	No
Financial Assurance Required:	Not reported
Handler Date of Last Change:	2015-04-14 00:00:00.0
Recognized Trader-Importer:	No
Recognized Trader-Exporter:	No
Importer of Spent Lead Acid Batteries:	No
Exporter of Spent Lead Acid Batteries:	No
Recycler Activity Without Storage:	Not reported
Manifest Broker:	Not reported
Sub-Part P Indicator:	No

Hazardous Waste Summary:

<p>Waste Code:</p> <p>Waste Description:</p>	<p>F001</p> <p>THE FOLLOWING SPENT HALOGENATED SOLVENTS USED IN DEGREASING: TETRACHLOROETHYLENE, TRICHLOROETHYLENE, METHYLENE CHLORIDE, 1,1,1-TRICHLOROETHANE, CARBON TETRACHLORIDE AND CHLORINATED FLUOROCARBONS; ALL SPENT SOLVENT MIXTURES/BLENDS USED IN DEGREASING CONTAINING, BEFORE USE, A TOTAL OF TEN PERCENT OR MORE (BY VOLUME) OF ONE OR MORE OF THE ABOVE HALOGENATED SOLVENTS OR THOSE SOLVENTS LISTED IN F002, F004, AND F005; AND STILL BOTTOMS FROM THE RECOVERY OF THESE SPENT SOLVENTS AND SPENT SOLVENT MIXTURES.</p>
<p>Waste Code:</p> <p>Waste Description:</p>	<p>F002</p> <p>THE FOLLOWING SPENT HALOGENATED SOLVENTS: TETRACHLOROETHYLENE, METHYLENE CHLORIDE, TRICHLOROETHYLENE, 1,1,1-TRICHLOROETHANE, CHLOROBENZENE, 1,1,2-TRICHLORO-1,2,2-TRIFLUOROETHANE, ORTHO-DICHLOROBENZENE, TRICHLOROFLUOROMETHANE, AND 1,1,2, TRICHLOROETHANE; ALL SPENT SOLVENT MIXTURES/BLENDS CONTAINING, BEFORE USE, A TOTAL OF TEN PERCENT OR MORE (BY VOLUME) OF ONE OR MORE OF THE ABOVE HALOGENATED SOLVENTS OR THOSE SOLVENTS LISTED IN F001, F004, AND F005; AND STILL BOTTOMS FROM THE RECOVERY OF THESE SPENT SOLVENTS AND SPENT SOLVENT MIXTURES.</p>
<p>Waste Code:</p> <p>Waste Description:</p>	<p>F003</p> <p>THE FOLLOWING SPENT NONHALOGENATED SOLVENTS: XYLENE, ACETONE, ETHYL ACETATE, ETHYL BENZENE, ETHYL ETHER, METHYL ISOBUTYL KETONE, N-BUTYL</p>

Map ID
Direction
Distance
Elevation

MAP FINDINGS

Site

Database(s)

EDR ID Number
EPA ID Number

CONTINENTAL TECHNICAL FINISHES (Continued)

1000412452

ALCOHOL, CYCLOHEXANONE, AND METHANOL; ALL SPENT SOLVENT MIXTURES/BLENDS CONTAINING, BEFORE USE, ONLY THE ABOVE SPENT NONHALOGENATED SOLVENTS; AND ALL SPENT SOLVENT MIXTURES/BLENDS CONTAINING, BEFORE USE, ONE OR MORE OF THE ABOVE NONHALOGENATED SOLVENTS, AND A TOTAL OF TEN PERCENT OR MORE (BY VOLUME) OF ONE OR MORE OF THOSE SOLVENTS LISTED IN F001, F002, F004, AND F005; AND STILL BOTTOMS FROM THE RECOVERY OF THESE SPENT SOLVENTS AND SPENT SOLVENT MIXTURES.

Waste Code: F005

Waste Description: THE FOLLOWING SPENT NONHALOGENATED SOLVENTS: TOLUENE, METHYL ETHYL KETONE, CARBON DISULFIDE, ISOBUTANOL, PYRIDINE, BENZENE, 2-ETHOXYETHANOL, AND 2-NITROPROPANE; ALL SPENT SOLVENT MIXTURES/BLENDS CONTAINING, BEFORE USE, A TOTAL OF TEN PERCENT OR MORE (BY VOLUME) OF ONE OR MORE OF THE ABOVE NONHALOGENATED SOLVENTS OR THOSE SOLVENTS LISTED IN F001, F002, OR F004; AND STILL BOTTOMS FROM THE RECOVERY OF THESE SPENT SOLVENTS AND SPENT SOLVENT MIXTURES.

Waste Code: K078

Waste Description: Not Defined

Waste Code: K082

Waste Description: Not Defined

Handler - Owner Operator:

Owner/Operator Indicator: Owner
Owner/Operator Name: 487 FLUSHING AVE REALTY INC & 495 FLUSH
Legal Status: Private
Date Became Current: Not reported
Date Ended Current: Not reported
Owner/Operator Address: 495 FLUSHING AVE
Owner/Operator City,State,Zip: BROOKLYN, NY 11205
Owner/Operator Telephone: 212-624-5240
Owner/Operator Telephone Ext: Not reported
Owner/Operator Fax: Not reported
Owner/Operator Email: Not reported

Owner/Operator Indicator: Owner
Owner/Operator Name: 487 FLUSHING AVE REALTY INC & 495 FLUSH
Legal Status: Private
Date Became Current: Not reported
Date Ended Current: Not reported
Owner/Operator Address: 495 FLUSHING AVE
Owner/Operator City,State,Zip: BROOKLYN, NY 11205
Owner/Operator Telephone: 212-624-5240
Owner/Operator Telephone Ext: Not reported
Owner/Operator Fax: Not reported
Owner/Operator Email: Not reported

Owner/Operator Indicator: Operator
Owner/Operator Name: CONTINENTAL TECHNICAL FINISHES CORP
Legal Status: Private
Date Became Current: Not reported
Date Ended Current: Not reported
Owner/Operator Address: 501 FLUSHING AVE
Owner/Operator City,State,Zip: OPERCITY, NY 99999
Owner/Operator Telephone: 212-852-4305

Map ID
Direction
Distance
Elevation

MAP FINDINGS

Site

Database(s)

EDR ID Number
EPA ID Number

CONTINENTAL TECHNICAL FINISHES (Continued)

1000412452

Owner/Operator Telephone Ext: Not reported
Owner/Operator Fax: Not reported
Owner/Operator Email: Not reported

Owner/Operator Indicator: Operator
Owner/Operator Name: CONTINENTAL TECHNICAL FINISHES CORP
Legal Status: Private
Date Became Current: Not reported
Date Ended Current: Not reported
Owner/Operator Address: 501 FLUSHING AVE
Owner/Operator City,State,Zip: OPERCITY, NY 99999
Owner/Operator Telephone: 212-852-4305
Owner/Operator Telephone Ext: Not reported
Owner/Operator Fax: Not reported
Owner/Operator Email: Not reported

Historic Generators:

Receive Date: 1980-11-19 00:00:00.0
Handler Name: CONTINENTAL TECHNICAL FINISHES
Federal Waste Generator Description: Not a generator, verified
State District Owner: NY
Large Quantity Handler of Universal Waste: No
Recognized Trader Importer: No
Recognized Trader Exporter: No
Spent Lead Acid Battery Importer: No
Spent Lead Acid Battery Exporter: No
Current Record: No
Non Storage Recycler Activity: Not reported
Electronic Manifest Broker: Not reported

Receive Date: 1999-07-08 00:00:00.0
Handler Name: CONTINENTAL TECHNICAL FINISHES
Federal Waste Generator Description: Not a generator, verified
State District Owner: NY
Large Quantity Handler of Universal Waste: No
Recognized Trader Importer: No
Recognized Trader Exporter: No
Spent Lead Acid Battery Importer: No
Spent Lead Acid Battery Exporter: No
Current Record: No
Non Storage Recycler Activity: Not reported
Electronic Manifest Broker: Not reported

Receive Date: 2006-01-01 00:00:00.0
Handler Name: CONTINENTAL TECHNICAL FINISHES
Federal Waste Generator Description: Not a generator, verified
State District Owner: NY
Large Quantity Handler of Universal Waste: No
Recognized Trader Importer: No
Recognized Trader Exporter: No
Spent Lead Acid Battery Importer: No
Spent Lead Acid Battery Exporter: No
Current Record: No
Non Storage Recycler Activity: Not reported
Electronic Manifest Broker: Not reported

Receive Date: 2007-01-01 00:00:00.0

Map ID
Direction
Distance
Elevation

MAP FINDINGS

Site

Database(s)

EDR ID Number
EPA ID Number

CONTINENTAL TECHNICAL FINISHES (Continued)

1000412452

Handler Name: CONTINENTAL TECHNICAL FINISHES
Federal Waste Generator Description: Not a generator, verified
State District Owner: NY
Large Quantity Handler of Universal Waste: No
Recognized Trader Importer: No
Recognized Trader Exporter: No
Spent Lead Acid Battery Importer: No
Spent Lead Acid Battery Exporter: No
Current Record: Yes
Non Storage Recycler Activity: Not reported
Electronic Manifest Broker: Not reported

Receive Date: 1980-08-18 00:00:00.0
Handler Name: CONTINENTAL TECHNICAL FINISHES
Federal Waste Generator Description: Large Quantity Generator
State District Owner: NY
Large Quantity Handler of Universal Waste: No
Recognized Trader Importer: No
Recognized Trader Exporter: No
Spent Lead Acid Battery Importer: No
Spent Lead Acid Battery Exporter: No
Current Record: No
Non Storage Recycler Activity: Not reported
Electronic Manifest Broker: Not reported

List of NAICS Codes and Descriptions:

NAICS Code: 32551
NAICS Description: PAINT AND COATING MANUFACTURING

Facility Has Received Notices of Violation:

Found Violation: Yes
Agency Which Determined Violation: State
Violation Short Description: Generators - General
Date Violation was Determined: 1984-03-20 00:00:00.0
Actual Return to Compliance Date: 1986-02-12 00:00:00.0
Return to Compliance Qualifier: Observed
Violation Responsible Agency: State
Scheduled Compliance Date: 1984-08-13 00:00:00.0
Enforcement Identifier: 001
Date of Enforcement Action: 1984-07-13 00:00:00.0
Enforcement Responsible Agency: State
Enforcement Docket Number: Not reported
Enforcement Attorney: Not reported
Corrective Action Component: No
Appeal Initiated Date: Not reported
Appeal Resolution Date: Not reported
Disposition Status Date: Not reported
Disposition Status: Not reported
Disposition Status Description: Not reported
Consent/Final Order Sequence Number: Not reported
Consent/Final Order Respondent Name: Not reported
Consent/Final Order Lead Agency: Not reported
Enforcement Type: WRITTEN INFORMAL
Enforcement Responsible Person: NYDEC
Enforcement Responsible Sub-Organization: Not reported
SEP Sequence Number: Not reported

Map ID
Direction
Distance
Elevation

MAP FINDINGS

Site

Database(s)

EDR ID Number
EPA ID Number

CONTINENTAL TECHNICAL FINISHES (Continued)

1000412452

SEP Expenditure Amount:	Not reported
SEP Scheduled Completion Date:	Not reported
SEP Actual Date:	Not reported
SEP Defaulted Date:	Not reported
SEP Type:	Not reported
SEP Type Description:	Not reported
Proposed Amount:	Not reported
Final Monetary Amount:	Not reported
Paid Amount:	Not reported
Final Count:	Not reported
Final Amount:	Not reported
Found Violation:	Yes
Agency Which Determined Violation:	State
Violation Short Description:	Generators - General
Date Violation was Determined:	1985-06-26 00:00:00.0
Actual Return to Compliance Date:	1986-02-12 00:00:00.0
Return to Compliance Qualifier:	Observed
Violation Responsible Agency:	State
Scheduled Compliance Date:	1985-12-01 00:00:00.0
Enforcement Identifier:	002
Date of Enforcement Action:	1985-11-01 00:00:00.0
Enforcement Responsible Agency:	State
Enforcement Docket Number:	Not reported
Enforcement Attorney:	Not reported
Corrective Action Component:	No
Appeal Initiated Date:	Not reported
Appeal Resolution Date:	Not reported
Disposition Status Date:	Not reported
Disposition Status:	Not reported
Disposition Status Description:	Not reported
Consent/Final Order Sequence Number:	Not reported
Consent/Final Order Respondent Name:	Not reported
Consent/Final Order Lead Agency:	Not reported
Enforcement Type:	WRITTEN INFORMAL
Enforcement Responsible Person:	NYDEC
Enforcement Responsible Sub-Organization:	Not reported
SEP Sequence Number:	Not reported
SEP Expenditure Amount:	Not reported
SEP Scheduled Completion Date:	Not reported
SEP Actual Date:	Not reported
SEP Defaulted Date:	Not reported
SEP Type:	Not reported
SEP Type Description:	Not reported
Proposed Amount:	Not reported
Final Monetary Amount:	Not reported
Paid Amount:	Not reported
Final Count:	Not reported
Final Amount:	Not reported
Evaluation Action Summary:	
Evaluation Date:	1984-03-20 00:00:00.0
Evaluation Responsible Agency:	State
Found Violation:	Yes
Evaluation Type Description:	COMPLIANCE EVALUATION INSPECTION ON-SITE
Evaluation Responsible Person Identifier:	NYDEC
Evaluation Responsible Sub-Organization:	Not reported

Map ID
Direction
Distance
Elevation

MAP FINDINGS

Site

Database(s)

EDR ID Number
EPA ID Number

CONTINENTAL TECHNICAL FINISHES (Continued)

1000412452

Actual Return to Compliance Date:	1986-02-12 00:00:00.0
Scheduled Compliance Date:	1984-08-13 00:00:00.0
Date of Request:	Not reported
Date Response Received:	Not reported
Request Agency:	Not reported
Former Citation:	Not reported
Evaluation Date:	1985-06-26 00:00:00.0
Evaluation Responsible Agency:	State
Found Violation:	Yes
Evaluation Type Description:	COMPLIANCE EVALUATION INSPECTION ON-SITE
Evaluation Responsible Person Identifier:	NYDEC
Evaluation Responsible Sub-Organization:	Not reported
Actual Return to Compliance Date:	1986-02-12 00:00:00.0
Scheduled Compliance Date:	1985-12-01 00:00:00.0
Date of Request:	Not reported
Date Response Received:	Not reported
Request Agency:	Not reported
Former Citation:	Not reported

FINDS:

Registry ID: 110004341150

Click Here:

Environmental Interest/Information System:

RCRAInfo is a national information system that supports the Resource Conservation and Recovery Act (RCRA) program through the tracking of events and activities related to facilities that generate, transport, and treat, store, or dispose of hazardous waste. RCRAInfo allows RCRA program staff to track the notification, permit, compliance, and corrective action activities required under RCRA.

[Click this hyperlink](#) while viewing on your computer to access additional FINDS: detail in the EDR Site Report.

ECHO:

Envid:	1000412452
Registry ID:	110004341150
DFR URL:	http://echo.epa.gov/detailed-facility-report?fid=110004341150
Name:	CONTINENTAL TECHNICAL FINISHES
Address:	495 FLUSHING AVE
City,State,Zip:	BROOKLYN, NY 11205

NY MANIFEST:

Name:	CONTINENTAL TECHNICAL FINISHERS CORP
Address:	495 FLUSHING AVE
City,State,Zip:	BROOKLYN, NY 11205-1610
Country:	USA
EPA ID:	NYD002401537

Map ID
Direction
Distance
Elevation

MAP FINDINGS

Site

Database(s)

EDR ID Number
EPA ID Number

CONTINENTAL TECHNICAL FINISHES (Continued)

1000412452

Facility Status: Not reported
Location Address 1: 501 FLUSHING AVE
Code: BP
Location Address 2: Not reported
Total Tanks: Not reported
Location City: BROOKLYN
Location State: NY
Location Zip: 11205
Location Zip 4: 1610

NY MANIFEST:

EPAID: NYD002401537
Mailing Name: CONTINENTAL TECHNICAL FINISHERS CORP
Mailing Contact: FLEISHER GERALD PRES
Mailing Address 1: 495 FLUSHING AVE
Mailing Address 2: Not reported
Mailing City: BROOKLYN
Mailing State: NY
Mailing Zip: 11205
Mailing Zip 4: 1610
Mailing Country: USA
Mailing Phone: 2126245240

NY MANIFEST:

Document ID: NYA6402546
Manifest Status: C
seq: Not reported
Year: 1987
Trans1 State ID: PLATE#
Trans2 State ID: 57745GB
Generator Ship Date: 12/30/1987
Trans1 Recv Date: 12/30/1987
Trans2 Recv Date: / /
TSD Site Recv Date: 12/30/1987
Part A Recv Date: 01/07/1988
Part B Recv Date: 01/12/1988
Generator EPA ID: NYD002401537
Trans1 EPA ID: NYD000824334
Trans2 EPA ID: Not reported
TSD ID 1: NYD000824334
TSD ID 2: Not reported
Manifest Tracking Number: Not reported
Import Indicator: Not reported
Export Indicator: Not reported
Discr Quantity Indicator: Not reported
Discr Type Indicator: Not reported
Discr Residue Indicator: Not reported
Discr Partial Reject Indicator: Not reported
Discr Full Reject Indicator: Not reported
Manifest Ref Number: Not reported
Alt Facility RCRA ID: Not reported
Alt Facility Sign Date: Not reported
MGMT Method Type Code: Not reported
Waste Code: D001 - NON-LISTED IGNITABLE WASTES
Waste Code: Not reported
Waste Code: Not reported
Waste Code: Not reported

Map ID
Direction
Distance
Elevation

MAP FINDINGS

Site

Database(s)

EDR ID Number
EPA ID Number

CONTINENTAL TECHNICAL FINISHES (Continued)

1000412452

Waste Code: Not reported
Waste Code: Not reported
Quantity: 00135
Units: G - Gallons (liquids only)* (8.3 pounds)
Number of Containers: 003
Container Type: DM - Metal drums, barrels
Handling Method: B Incineration, heat recovery, burning.
Specific Gravity: 100

AP187
NW
1/8-1/4
0.152 mi.
800 ft.

CON EDISON
FO 9 FRANKLIN AVE
BROOKLYN, NY 11249
Site 3 of 6 in cluster AP

NY MANIFEST S117065708
N/A

Relative:
Lower

NY MANIFEST:

Actual:
14 ft.

Name: CON EDISON
Address: FO 9 FRANKLIN AVE
City,State,Zip: BROOKLYN, NY 11249
Country: USA
EPA ID: NYP004582896
Facility Status: Not reported
Location Address 1: FO 9 FRANKLIN AVE
Code: BP
Location Address 2: MH 1
Total Tanks: Not reported
Location City: BROOKLYN
Location State: NY
Location Zip: 11249
Location Zip 4: Not reported

NY MANIFEST:

EPAID: NYP004582896
Mailing Name: CON EDISON
Mailing Contact: TOM TEELING
Mailing Address 1: 4 IRVING PLACE 15TH FLOOR
Mailing Address 2: Not reported
Mailing City: NEW YORK
Mailing State: NY
Mailing Zip: 10003
Mailing Zip 4: Not reported
Mailing Country: USA
Mailing Phone: Not reported

NY MANIFEST:

Document ID: Not reported
Manifest Status: Not reported
seq: Not reported
Year: Not reported
Trans1 State ID: NJ0000027193
Trans2 State ID: Not reported
Generator Ship Date: 07/01/2014
Trans1 Recv Date: 07/01/2014
Trans2 Recv Date: Not reported
TSD Site Recv Date: 07/02/2014
Part A Recv Date: Not reported
Part B Recv Date: Not reported

Map ID
 Direction
 Distance
 Elevation

MAP FINDINGS

Site

Database(s)

EDR ID Number
 EPA ID Number

CON EDISON (Continued)

S117065708

Generator EPA ID: NYP004582896
 Trans1 EPA ID: Not reported
 Trans2 EPA ID: Not reported
 TSDF ID 1: NJD002200046
 TSDF ID 2: Not reported
 Manifest Tracking Number: 013254812JJK
 Import Indicator: N
 Export Indicator: N
 Discr Quantity Indicator: N
 Discr Type Indicator: N
 Discr Residue Indicator: N
 Discr Partial Reject Indicator: N
 Discr Full Reject Indicator: N
 Manifest Ref Number: Not reported
 Alt Facility RCRA ID: Not reported
 Alt Facility Sign Date: Not reported
 MGMT Method Type Code: H110
 Waste Code: Not reported
 Waste Code: Not reported
 Waste Code: Not reported
 Waste Code: Not reported
 Waste Code: Not reported
 Waste Code: Not reported
 Quantity: 200
 Units: G - Gallons (liquids only)* (8.3 pounds)
 Number of Containers: 1
 Container Type: TT - Cargo tank, tank trucks
 Handling Method: T Chemical, physical, or biological treatment.
 Specific Gravity: 1
 Waste Code: D008
 Waste Code 1_2: Not reported
 Waste Code 1_3: Not reported
 Waste Code 1_4: Not reported
 Waste Code 1_5: Not reported
 Waste Code 1_6: Not reported

AQ188
SSE
1/8-1/4
0.155 mi.
817 ft.

SAM ONE REALTY LLC
837 BEDFORD AVENUE
BROOKLYN, NY 11205

NY AST A100295929
N/A

Site 1 of 2 in cluster AQ

Relative:
Higher
Actual:
33 ft.

AST:
 Name: SAM ONE REALTY LLC
 Address: 837 BEDFORD AVENUE
 City,State,Zip: BROOKLYN, NY 11205
 Region: STATE
 DEC Region: 2
 Site Status: Unregulated/Closed
 Facility Id: 2-608099
 Program Type: PBS
 UTM X: 588182.63514
 UTM Y: 4505482.75237
 Expiration Date: N/A
 Site Type: Apartment Building/Office Building

Affiliation Records:

Map ID
Direction
Distance
Elevation

MAP FINDINGS

Site

Database(s)

EDR ID Number
EPA ID Number

SAM ONE REALTY LLC (Continued)

A100295929

Site Id: 29951
Affiliation Type: Mail Contact
Company Name: ABE BRACH
Contact Type: Not reported
Contact Name: Not reported
Address1: 992 BEDFORD AVENUE
Address2: Not reported
City: BROOKLYN
State: NY
Zip Code: 11205
Country Code: 001
Phone: (718) 305-6724
EMail: Not reported
Fax Number: Not reported
Modified By: NRLOMBAR
Date Last Modified: 2010-11-02

Site Id: 29951
Affiliation Type: Facility Operator
Company Name: SAM ONE REALTY LLC
Contact Type: Not reported
Contact Name: GABI (SUPER)
Address1: Not reported
Address2: Not reported
City: Not reported
State: NY
Zip Code: Not reported
Country Code: 001
Phone: (718) 858-7610
EMail: Not reported
Fax Number: Not reported
Modified By: bkfalvey
Date Last Modified: 2007-11-16

Site Id: 29951
Affiliation Type: Emergency Contact
Company Name: SAM BRACH/SAM ONE REALTY LLC
Contact Type: Not reported
Contact Name: SHIA
Address1: Not reported
Address2: Not reported
City: Not reported
State: NN
Zip Code: Not reported
Country Code: 999
Phone: (718) 415-7755
EMail: Not reported
Fax Number: Not reported
Modified By: bkfalvey
Date Last Modified: 2007-11-16

Site Id: 29951
Affiliation Type: Facility Owner
Company Name: SAM BRACH
Contact Type: Not reported
Contact Name: Not reported
Address1: 12 FRANKLIN ST.

Map ID
Direction
Distance
Elevation

MAP FINDINGS

Site

Database(s)

EDR ID Number
EPA ID Number

SAM ONE REALTY LLC (Continued)

A100295929

Address2: Not reported
City: BROOKLYN
State: NY
Zip Code: 11222
Country Code: 001
Phone: (718) 415-7755
EMail: Not reported
Fax Number: Not reported
Modified By: NRLOMBAR
Date Last Modified: 2010-11-02

Tank Info:

Tank Number: 1
Tank Id: 64439
Material Code: 0001
Common Name of Substance: #2 Fuel Oil (On-Site Consumption)

Equipment Records:

L09 - Piping Leak Detection - Exempt Suction Piping
E00 - Piping Secondary Containment - None
I02 - Overfill - High Level Alarm
F05 - Pipe External Protection - Jacketed
C01 - Pipe Location - Aboveground
J02 - Dispenser - Suction Dispenser
K00 - Spill Prevention - None
D01 - Pipe Type - Steel/Carbon Steel/Iron
G99 - Tank Secondary Containment - Other
A00 - Tank Internal Protection - None
H99 - Tank Leak Detection - Other
B05 - Tank External Protection - Jacketed

Tank Location: Aboveground - contact with soil.... Tank bottom rests on soil, allowing no visual inspection.

Tank Type: Steel/Carbon Steel/Iron
Tank Status: Closed - Removed
Pipe Model: Not reported
Install Date: 05/14/1990
Capacity Gallons: 1500
Tightness Test Method: 21
Date Test: 12/28/2007
Next Test Date: Not reported
Date Tank Closed: 03/12/2009
Register: True
Modified By: NRLOMBAR
Last Modified: 04/14/2017
Material Name: #2 fuel oil (on-site consumption)

MAP FINDINGS

Map ID
Direction
Distance
Elevation

Site

Database(s)

EDR ID Number
EPA ID Number

AQ189
SSE
1/8-1/4
0.155 mi.
817 ft.

CON EDISON
837 AVENUE Z
BROOKLYN, NY 11235

NY Spills **S108957557**
NY MANIFEST **N/A**

Site 2 of 2 in cluster AQ

Relative:
Higher
Actual:
33 ft.

SPILLS:

Name: SAM ONE REALTY LLC
 Address: 837 BEDFORD AVENUE
 City,State,Zip: BROOKLYN, NY 11205
 Spill Number/Closed Date: 0751129 / 2008-01-16
 Facility ID: 0751129
 Facility Type: ER
 DER Facility ID: 29831
 Site ID: 389972
 DEC Region: 2
 Spill Cause: Equipment Failure
 Spill Class: Not reported
 SWIS: 2401
 Spill Date: 2007-11-16
 Investigator: jbvought
 Referred To: Not reported
 Reported to Dept: 2007-11-16
 CID: Not reported
 Water Affected: Not reported
 Spill Source: Private Dwelling
 Spill Notifier: Fire Department
 Cleanup Ceased: Not reported
 Cleanup Meets Std: False
 Last Inspection: Not reported
 Recommended Penalty: False
 UST Trust: Not reported
 Remediation Phase: 0
 Date Entered In Computer: 2007-11-16
 Spill Record Last Update: 2008-01-16
 Spiller Name: ABE
 Spiller Company: SAM BRACH/SAM ONE REALTY LLC
 Spiller Address: 12 FRANKLIN STREET
 Spiller Company: 999
 Contact Name: RICH JONES OR ABE
 DEC Memo: "01/16/08-Vought-Received call from Sarah Schonfeld (718-802-9292) who works for owner. As per Sarah she sent in TTF that showed tank to be tight. TTF results submitted and looking for case closure. Vought to inquire to DEC Falvey if TTF acceptable and spill can be closed. Vought spoke with Falvey and confirmed that tank system tested tight and site visit revealed that only fill line ran underground. As per Falvey tank was AST and concrete was in good condition and no source of odors were found and no further complaints were received. Spill closed due to no impact to soil and groundwater after agreement by DEC Falvey. Vought sent NFA to: Sam One Realty LLC 199 Lee Avenue Suite 305 Brooklyn, NY 11211 Fax: (718)802-1154"

Remarks:

"FDNY called in complaint about this building. They visited the site 8 times in 2 years responding to petroleum odors. No spill is visible. J. Krimgold asked that I follow up with a PBS inspection. No spills were observed during the inspection. There was a strong petroleum odor in the hallway on the first floor. No odors were detected in the tank room or the boiler room. One resident, who's door was in the vicinity of the odor stated that she has been living there since September and did not notice the odor until the building

Map ID
Direction
Distance
Elevation

MAP FINDINGS

Site

Database(s)

EDR ID Number
EPA ID Number

CON EDISON (Continued)

S108957557

received heating oil deliveries. According to Rich Jones, the super, the last delivery was about 2 weeks ago. The tank is aboveground and wrapped in concrete without weepholes. There was limited information available on the tank and pipe system because there were no plans or tank labels available. It appears there is no secondary containment and the tank room has an open floor drain. According to Abe, the building manager, the tank was last tested for tightness about three years ago. The following violations were found on the PBS inspection: 1. Registration certificate not posted. 2. Fill port not color coded. 3. No secondary containment on the tank. 4. No labeling at the fill port. 5. No as built plans. 6. Unmetered tank without alternative leak detection. An administrative settlement conference is scheduled for 12/19/07 in LIC. On 12/19/07-Vought-Spoke with DEC Falvey and conference ongoing and he will have responsible party tightness test fill line as this may be suspected source."

NY MANIFEST:

Name: CON EDISON
Address: 837 AVENUE Z
City,State,Zip: BROOKLYN, NY 11235
Country: USA
EPA ID: NYP004796769
Facility Status: Not reported
Location Address 1: 837 AVENUE Z
Code: BP
Location Address 2: SB 69748
Total Tanks: Not reported
Location City: BROOKLYN
Location State: NY
Location Zip: Not reported
Location Zip 4: Not reported

NY MANIFEST:

EPAID: NYP004796769
Mailing Name: CON EDISON
Mailing Contact: DENNIS HUACON
Mailing Address 1: 4 IRVING PL 15TH FL
Mailing Address 2: Not reported
Mailing City: NEW YORK
Mailing State: NY
Mailing Zip: 10003
Mailing Zip 4: Not reported
Mailing Country: USA
Mailing Phone: 2124603770

NY MANIFEST:

Document ID: Not reported
Manifest Status: Not reported
seq: Not reported
Year: Not reported
Trans1 State ID: NJD003812047
Trans2 State ID: Not reported
Generator Ship Date: 06/19/2015
Trans1 Recv Date: 06/19/2015
Trans2 Recv Date: Not reported
TSD Site Recv Date: 06/22/2015
Part A Recv Date: Not reported

Map ID
 Direction
 Distance
 Elevation

MAP FINDINGS

Site

Database(s)

EDR ID Number
 EPA ID Number

CON EDISON (Continued)

S108957557

Part B Recv Date: Not reported
 Generator EPA ID: NYP004796769
 Trans1 EPA ID: Not reported
 Trans2 EPA ID: Not reported
 TSD ID 1: NJD991291105
 TSD ID 2: Not reported
 Manifest Tracking Number: 002619961GBF
 Import Indicator: N
 Export Indicator: N
 Discr Quantity Indicator: N
 Discr Type Indicator: N
 Discr Residue Indicator: N
 Discr Partial Reject Indicator: N
 Discr Full Reject Indicator: N
 Manifest Ref Number: Not reported
 Alt Facility RCRA ID: Not reported
 Alt Facility Sign Date: Not reported
 MGMT Method Type Code: H110
 Waste Code: Not reported
 Waste Code: Not reported
 Waste Code: Not reported
 Waste Code: Not reported
 Waste Code: Not reported
 Waste Code: Not reported
 Quantity: 40
 Units: G - Gallons (liquids only)* (8.3 pounds)
 Number of Containers: 1
 Container Type: TT - Cargo tank, tank trucks
 Handling Method: T Chemical, physical, or biological treatment.
 Specific Gravity: 1
 Waste Code: D008
 Waste Code 1_2: Not reported
 Waste Code 1_3: Not reported
 Waste Code 1_4: Not reported
 Waste Code 1_5: Not reported
 Waste Code 1_6: Not reported

AR190
WNW
1/8-1/4
0.156 mi.
826 ft.

FORMER NY CLEANING AND DYEING SITE - OFF-SITE
376-378 FLUSHING AVENUE
BROOKLYN, NY 11205
Site 1 of 7 in cluster AR

NY BROWNFIELDS **S126369652**
N/A

Relative:
Lower
Actual:
17 ft.

BROWNFIELDS:
 Name: FORMER NY CLEANING AND DYEING SITE - OFF-SITE
 Address: 376-378 FLUSHING AVENUE
 City,State,Zip: BROOKLYN, NY 11205
 Program: BCP
 Site Code: 568007
 Acres: Not reported
 HW Code: C224264A
 SWIS: 2401
 Town: New York City
 Record Added Date: 03/16/2018
 Record Updated Date: 06/17/2020
 Update By: JHOCONE
 Site Description: "The area of concern subject to this work is considered off-site from

Map ID
Direction
Distance
Elevation

MAP FINDINGS

Site

Database(s)

EDR ID Number
EPA ID Number

FORMER NY CLEANING AND DYEING SITE - OFF-SITE (Continued)

S126369652

BCP site No. C224264 Former NY Cleaning and Dyeing and reflects the investigation and possible remediation of contamination that may have migrated from that site. This work is being carried out as provided for under the Environmental Conservation Law Section 27-1411.5. Please see C224264 for further information regarding the status of the site in the Brownfield Cleanup program. Location: The Site includes properties around the BCP Site (C224264) located at 376-378 Flushing Avenue. This Site is an off-site project associated with the on-site BCP project as well as Spill No. 1609531. Site Features: The Site does not have definite boundaries since it is an off-site project associated with an on-site BCP project. Potentially impacted areas from the BCP Site Former NY Cleaning and Dyeing include the residential apartment building to the west and the three story commercial building to the east. The off-site areas are not necessarily limited to these areas. Current Zoning and Land Use: The Site is currently zoned M1-2 for manufacturing. The potentially impacted areas from the Former NY Cleaning and Dyeing Site (BCP: C224264) include a residential apartment building to the west and a three story commercial building to the east. Potential for further migration include downgradient impacts from the on-site BCP Site. Past Use of the Site: The Site has not yet been identified for its past historic use. The property potentially impacting the Site but not limited to, The Former NY Cleaning and Dyeing BCP site was historically used for several manufacturing and commercial processes including auto repair shops, storage facilities, and sheet metal works that occupied the BCP site from 1928-1940s. By the 1940s, a commercial dry cleaning plant (NY Cleaning and Dyeing) occupied Lot 48; vehicle storage and NY Cleaners-Uniform Rental services occupied Lot 40 of the site until the late 1980s. Currently, the site is occupied by a door and molding warehouse and a catering hall. Site Geology and Hydrology: Based on the information collected during the investigation of C224264, the soil beneath the site includes silt, sand non-native fill with brick, concrete, coal and other rubble associated with historic fill approximately 5 feet below grade. A native sand and clay layer is present below the historic fill to depths of approximately 12 feet below grade. The evaluation of the surrounding area is approximately 16 feet above the National Geodetic Vertical Datum (NGVD). The areas topography gradually slopes to the west. The depth to groundwater beneath the Site is approximately 9 to 13 feet below grade. Local groundwater flow is to the east. The nearest surface water body is Wallabout Channel, which is approximately 0.5 miles northwest. "

Env Problem:

"During the on-site Remedial Investigation for site C224264, soil and groundwater samples were collected and analyzed for volatile organic compounds (VOCs), semi-volatile organic compounds (SVOCs), metals, PCBs, and pesticides. Soil vapor samples were analyzed for VOCs. Based upon the results of the RI, the primary contaminants of concern for on-site include vinyl chloride, trichloroethene (TCE) and tetrachloroethene (PCE). Contamination can likely be attributed to activities associated with the historic use of the site for manufacturing activities. Further investigation is needed to fully delineate the extent of off-site contamination. "

Health Problem:

"Information submitted with the BCP application regarding the conditions at the site are currently under review and will be revised as additional information becomes available."

Dump:

False

Structure:

False

Map ID
 Direction
 Distance
 Elevation

MAP FINDINGS

Site

Database(s)

EDR ID Number
 EPA ID Number

FORMER NY CLEANING AND DYEING SITE - OFF-SITE (Continued)

S126369652

Lagoon:	False
Landfill:	False
Pond:	False
Disp Start:	Not reported
Disp Term:	Not reported
Lat/Long:	Not reported
Dell:	Not reported
Record Add:	2018-03-19 08:53:00
Record Upd:	2018-03-19 08:53:00
Updated By:	WYZHENG
Own Op:	Not reported
Sub Type:	Not reported
Owner Name:	Not reported
Owner Company:	Not reported
Owner Address:	Not reported
Owner Addr2:	Not reported
Owner City,St,Zip:	Not reported
Owner Country:	Not reported
HW Code:	C224264A
Waste Type:	trichloroethene (TCE)
Waste Quantity:	UNKNOWN
Waste Code:	Not reported
HW Code:	C224264A
Waste Type:	vinyl chloride
Waste Quantity:	UNKNOWN
Waste Code:	Not reported
HW Code:	C224264A
Waste Type:	tetrachloroethene (PCE)
Waste Quantity:	UNKNOWN
Waste Code:	Not reported
Crossref ID:	Not reported
Cross Ref Type Code:	Not reported
Cross Ref Type:	Not reported
Record Added Date:	Not reported
Record Updated:	Not reported
Updated By:	Not reported

AR191
WNW
1/8-1/4
0.156 mi.
826 ft.

FORMER NY CLEANING AND DYEING SITE
376-378 FLUSHING AVENUE
BROOKLYN, NY 11205

NY BROWNFIELDS **S122449226**
N/A

Site 2 of 7 in cluster AR

Relative:
Lower
Actual:
17 ft.

BROWNFIELDS:	
Name:	FORMER NY CLEANING AND DYEING SITE
Address:	376-378 FLUSHING AVENUE
City,State,Zip:	BROOKLYN, NY 11205
Program:	BCP
Site Code:	555285
Acres:	0.882
HW Code:	C224264
SWIS:	2401
Town:	New York City
Record Added Date:	07/25/2017
Record Updated Date:	12/30/2020
Update By:	AMSERVIS
Site Description:	"Location: The Former NY Cleaning and Dyeing Site is located in an urban area located in the Bedford Stuyvesant section of Brooklyn

Map ID
Direction
Distance
Elevation

MAP FINDINGS

Site

Database(s)

EDR ID Number
EPA ID Number

FORMER NY CLEANING AND DYEING SITE (Continued)

S122449226

(Kings County), New York. The site is comprised of two tax parcels (Block 1884, Lots 40 and 48) totaling 0.8822 acres. The site fronts on Flushing Avenue to the north, Franklin Avenue to the east, and Little Nassau Street to the south. Site Features: The site is being redeveloped into a mixed commercial-residential building. Previously, Lot 40 was a one-story commercial building approximately 13,250 sqft in size, occupied by a door and molding company. Lot 48 was a three 2-story commercial buildings occupied by a catering hall, a warehouse for the door and molding company on Lot 40, and office space. According to the NYC Department of Buildings, the current buildings were constructed in 1924 (Lot 48) and 1966 (Lot 40). Current Zoning and Land Use: The site is currently zoned R7A for residential use, with a C2-4 overlay which allows for commercial use. The area immediately surrounding site consists of a three-story commercial building to the southeast and a residential apartment building to the west. Past Use of the Site: The buildings present on the site are in use as a wood door and molding manufacturer and warehouse (Lot 40, p/o Lot 48) and a catering hall (p/o Lot 48). Lot 40 appears to have been redeveloped by 1928 with the existing one-story building identified as Priemo Garage. By 1945 the building was used by Metropolitan Distributers for the storage of ice cream and delivery trucks. From 1928 to 1934, 380 Flushing Avenue (Lot 48) was used as an auto body fabricator while two 1-story buildings, identified as an auto body repair and a paper company, were located in the western portion of the Lot. A sheet metal works was identified on a portion of Lot 48 from 1928-1940. By 1940, a commercial dry cleaning plant (NY Cleaners and Dyeing) occupied all of Lot 48. Based on the 1966 Certificate of occupancy, describing Lot 40 as being used for commercial vehicle storage and trucking terminal, the lack of city directory listings for this lot between 1949 and 1992 and the history of common ownership with Lot 48 by Uniform Rentals Inc., it is probable that both lots were part of the NY Cleaners-Uniform Rental operation with lot 40 being used to store and service the company's vehicle fleet from 1949 through 1986-1987. Although not reflected in the Sanborn Maps, the City Directory listings identify 376 Flushing Ave. (lot 40) as Alexander Supply (door and molding warehouse) in 1997 and 378 Flushing Ave (portion of lot 48) as Exclusive millwork in 1992. Exclusive Door and molding currently occupies both 376 and 378 Flushing Avenue. Therefore, the laundry operations and fleet maintenance garage vacated prior to these dates, most likely in 1986-1987 when Uniform Rentals sold the lots. Site Geology and Hydrology: The elevation of the site is approximately 16 feet above the National Geodetic Vertical Datum (NGVD). The area topography gradually slopes to the west. The depth to groundwater beneath the Site, as determined from field measurements, is approximately 9 to 13 feet below grade. Local groundwater flow is to the east. The nearest surface water body is Wallabout Channel, which is located approximately 0.5 miles from the site. "

Env Problem:

"Nature and Extent of Contamination: Remediation at the site is complete. Prior to remediation, the primary contaminants of concern in soil and groundwater consist of petroleum related VOCs. Low levels of chlorinated solvents were found in soil vapor. Remedial actions have successfully achieved soil cleanup objectives for unrestricted use. Short-term groundwater monitoring is being managed under a Site Management Plan. "

Health Problem:

"Remedial actions are complete and measures are in place to prevent people from coming in contact with any residual contamination."

Map ID
Direction
Distance
Elevation

MAP FINDINGS

Site

Database(s)

EDR ID Number
EPA ID Number

FORMER NY CLEANING AND DYEING SITE (Continued)

S122449226

Dump:	False
Structure:	False
Lagoon:	False
Landfill:	False
Pond:	False
Disp Start:	Not reported
Disp Term:	Not reported
Lat/Long:	Not reported
Dell:	Not reported
Record Add:	2017-09-13 13:39:00
Record Upd:	2020-12-17 19:02:00
Updated By:	JHOCONNE
Own Op:	1
Sub Type:	NNN
Owner Name:	Zelig Weiss
Owner Company:	Flushing & Little Nassau LLC
Owner Address:	266 Broadway, Suite 301
Owner Addr2:	Not reported
Owner City,St,Zip:	Brooklyn, NY 11211
Owner Country:	United States of America
Own Op:	6
Sub Type:	P03
Owner Name:	Zelig Weiss
Owner Company:	Rose Castle Redevelopment II LLC
Owner Address:	266 Broadway, Suite 301
Owner Addr2:	Not reported
Owner City,St,Zip:	Brooklyn, NY 11211
Owner Country:	United States of America
Own Op:	Document Repository
Sub Type:	NNN
Owner Name:	Not reported
Owner Company:	Brooklyn Community Board 3
Owner Address:	1360 Fulton Street, Room 202
Owner Addr2:	Not reported
Owner City,St,Zip:	Brooklyn, NY 11216
Owner Country:	United States of America
Own Op:	Document Repository
Sub Type:	NNN
Owner Name:	Not reported
Owner Company:	Brooklyn Public Library - Williamsburg Branch
Owner Address:	240 Division Avenue (at Marcy Avenue)
Owner Addr2:	Not reported
Owner City,St,Zip:	Brooklyn, NY 11211
Owner Country:	United States of America
Own Op:	6
Sub Type:	P03
Owner Name:	Zelig Weiss
Owner Company:	Flushing & Little Nassau LLC
Owner Address:	266 Broadway, Suite 301
Owner Addr2:	Not reported
Owner City,St,Zip:	Brooklyn, NY 11211
Owner Country:	United States of America
HW Code:	C224264
Waste Type:	1,2,4-trimethylbenzene
Waste Quantity:	UNKNOWN
Waste Code:	Not reported
HW Code:	C224264

Map ID
Direction
Distance
Elevation

MAP FINDINGS

Site

Database(s)

EDR ID Number
EPA ID Number

FORMER NY CLEANING AND DYEING SITE (Continued)

S122449226

Waste Type:	1,1,1-TCA
Waste Quantity:	UNKNOWN
Waste Code:	Not reported
HW Code:	C224264
Waste Type:	zinc
Waste Quantity:	UNKNOWN
Waste Code:	Not reported
HW Code:	C224264
Waste Type:	1,1,1-trichloroethane
Waste Quantity:	UNKNOWN
Waste Code:	Not reported
HW Code:	C224264
Waste Type:	lead
Waste Quantity:	UNKNOWN
Waste Code:	Not reported
HW Code:	C224264
Waste Type:	benzene
Waste Quantity:	UNKNOWN
Waste Code:	Not reported
HW Code:	C224264
Waste Type:	mercury
Waste Quantity:	UNKNOWN
Waste Code:	Not reported
HW Code:	C224264
Waste Type:	naphthalene
Waste Quantity:	UNKNOWN
Waste Code:	Not reported
HW Code:	C224264
Waste Type:	vinyl chloride
Waste Quantity:	UNKNOWN
Waste Code:	Not reported
HW Code:	C224264
Waste Type:	tetrachloroethene (PCE)
Waste Quantity:	UNKNOWN
Waste Code:	Not reported
HW Code:	C224264
Waste Type:	ethylbenzene
Waste Quantity:	UNKNOWN
Waste Code:	Not reported
HW Code:	C224264
Waste Type:	ethanol
Waste Quantity:	UNKNOWN
Waste Code:	Not reported
HW Code:	C224264
Waste Type:	acetone
Waste Quantity:	UNKNOWN
Waste Code:	Not reported
HW Code:	C224264
Waste Type:	cis-1,2-dichloroethene
Waste Quantity:	UNKNOWN
Waste Code:	Not reported
HW Code:	C224264
Waste Type:	trichloroethene (TCE)
Waste Quantity:	UNKNOWN
Waste Code:	Not reported
HW Code:	C224264
Waste Type:	1,1-dichloroethane

Map ID
Direction
Distance
Elevation

MAP FINDINGS

Site

Database(s)

EDR ID Number
EPA ID Number

FORMER NY CLEANING AND DYEING SITE (Continued)

S122449226

Waste Quantity:	UNKNOWN
Waste Code:	Not reported
HW Code:	C224264
Waste Type:	copper
Waste Quantity:	UNKNOWN
Waste Code:	Not reported
HW Code:	C224264
Waste Type:	pyrene
Waste Quantity:	UNKNOWN
Waste Code:	Not reported
HW Code:	C224264
Waste Type:	barium
Waste Quantity:	UNKNOWN
Waste Code:	Not reported
HW Code:	C224264
Waste Type:	dibenz[a,h]anthracene
Waste Quantity:	UNKNOWN
Waste Code:	Not reported
HW Code:	C224264
Waste Type:	benzo(b)fluoranthene
Waste Quantity:	UNKNOWN
Waste Code:	Not reported
HW Code:	C224264
Waste Type:	phenanthrene
Waste Quantity:	UNKNOWN
Waste Code:	Not reported
HW Code:	C224264
Waste Type:	benzo(a)pyrene
Waste Quantity:	UNKNOWN
Waste Code:	Not reported
HW Code:	C224264
Waste Type:	benzo[k]fluoranthene
Waste Quantity:	UNKNOWN
Waste Code:	Not reported
HW Code:	C224264
Waste Type:	benzo(a)anthracene
Waste Quantity:	UNKNOWN
Waste Code:	Not reported
HW Code:	C224264
Waste Type:	indeno(1,2,3-CD)pyrene
Waste Quantity:	UNKNOWN
Waste Code:	Not reported
HW Code:	C224264
Waste Type:	petroleum products
Waste Quantity:	UNKNOWN
Waste Code:	Not reported
Crossref ID:	C224264-01-18
Cross Ref Type Code:	23
Cross Ref Type:	Agreement/Consent Order Number
Record Added Date:	2020-09-16 16:18:00
Record Updated:	2020-09-16 16:18:00
Updated By:	WYZHENG
Crossref ID:	2020000341247
Cross Ref Type Code:	25
Cross Ref Type:	County Recording Identifier
Record Added Date:	2020-12-16 14:27:00
Record Updated:	2020-12-16 14:27:00

Map ID
Direction
Distance
Elevation

MAP FINDINGS

Site

Database(s)

EDR ID Number
EPA ID Number

FORMER NY CLEANING AND DYEING SITE (Continued)

S122449226

Updated By: WYZHENG
Crossref ID: 1609531
Cross Ref Type Code: 01
Cross Ref Type: Spill No.
Record Added Date: 2018-08-17 10:48:00
Record Updated: 2018-08-17 10:48:00
Updated By: WYZHENG

AR192 376-378 FLUSHING AVENUE
WNW 376-378 FLUSHING AVENUE
1/8-1/4 BROOKLYN, NY 11205
0.156 mi.
826 ft.
Site 3 of 7 in cluster AR

NY UST U004332719
N/A

Relative:
Lower
Actual:
17 ft.

UST:
Name: 376-378 FLUSHING AVENUE
Address: 376-378 FLUSHING AVENUE
City,State,Zip: BROOKLYN, NY 11205
Id/Status: 2-613202 / Unregulated/Closed
Program Type: PBS
Region: STATE
DEC Region: 2
Expiration Date: N/A
UTM X: Not reported
UTM Y: Not reported
Site Type: Apartment Building/Office Building

Affiliation Records:

Site Id: 613347
Affiliation Type: Facility Owner
Company Name: Flushing & Little Nassau LLC
Contact Type: representative
Contact Name: Zelig Weiss
Address1: 266 Broadway, Suite 301
Address2: Not reported
City: Brooklyn
State: NY
Zip Code: 11211
Country Code: 001
Phone: (718) 599-1145
EMail: zelig@riversideny.com
Fax Number: Not reported
Modified By: WYZHENG
Date Last Modified: 2020-12-17

Site Id: 613347
Affiliation Type: Mail Contact
Company Name: ROSE CASTLE REDEVELOPMENT II LLC
Contact Type: Not reported
Contact Name: ZELIG WEISS
Address1: 266 BROADWAY
Address2: SUITE 301
City: BROOKLYN
State: NY
Zip Code: 11211
Country Code: 001
Phone: (718) 599-1145
EMail: ZELIG@RIVERSIDENY.COM

Map ID
Direction
Distance
Elevation

MAP FINDINGS

Site

Database(s)

EDR ID Number
EPA ID Number

376-378 FLUSHING AVENUE (Continued)

U004332719

Fax Number: Not reported
Modified By: ACDANIEL
Date Last Modified: 2020-11-19

Site Id: 613347
Affiliation Type: Facility Operator
Company Name: 376-378 FLUSHING AVENUE
Contact Type: Not reported
Contact Name: ZELIG WEISS
Address1: Not reported
Address2: Not reported
City: Not reported
State: NN
Zip Code: Not reported
Country Code: 001
Phone: Not reported
EMail: Not reported
Fax Number: Not reported
Modified By: ACDANIEL
Date Last Modified: 2020-11-19

Site Id: 613347
Affiliation Type: Emergency Contact
Company Name: FLUSHING & LITTLE NASSAU LLC
Contact Type: Not reported
Contact Name: ZELIG WEISS
Address1: Not reported
Address2: Not reported
City: Not reported
State: NN
Zip Code: Not reported
Country Code: 001
Phone: (718) 599-1145
EMail: Not reported
Fax Number: Not reported
Modified By: ACDANIEL
Date Last Modified: 2020-11-19

Tank Info:

Tank Number: 001
Tank ID: 287916
Tank Status: Closed - Removed
Material Name: Closed - Removed
Capacity Gallons: 275
Install Date: Not reported
Date Tank Closed: 06/28/2018
Registered: True
Tank Location: Underground
Tank Type: Steel/carbon steel
Tightness Test Method: -
Date Test: Not reported
Next Test Date: Not reported
Pipe Model: Not reported
Modified By: LXZIELIN
Last Modified: 11/25/2020

Map ID
Direction
Distance
Elevation

MAP FINDINGS

Site

Database(s)

EDR ID Number
EPA ID Number

376-378 FLUSHING AVENUE (Continued)

U004332719

Equipment Records:

J00 - Dispenser - None
H00 - Tank Leak Detection - None
I00 - Overfill - None
E00 - Piping Secondary Containment - None
L00 - Piping Leak Detection - None
D00 - Pipe Type - No Piping
K00 - Spill Prevention - None
A00 - Tank Internal Protection - None
B00 - Tank External Protection - None
C00 - Pipe Location - No Piping
F00 - Pipe External Protection - None
G00 - Tank Secondary Containment - None

Tank Number: 002
Tank ID: 287917
Tank Status: Closed - Removed
Material Name: Closed - Removed
Capacity Gallons: 275
Install Date: Not reported
Date Tank Closed: 06/28/2018
Registered: True
Tank Location: Underground
Tank Type: Steel/carbon steel
Tightness Test Method: -
Date Test: Not reported
Next Test Date: Not reported
Pipe Model: Not reported
Modified By: LXZIELIN
Last Modified: 11/25/2020

Equipment Records:

D00 - Pipe Type - No Piping
L00 - Piping Leak Detection - None
J00 - Dispenser - None
A00 - Tank Internal Protection - None
K00 - Spill Prevention - None
G00 - Tank Secondary Containment - None
B00 - Tank External Protection - None
C00 - Pipe Location - No Piping
F00 - Pipe External Protection - None
E00 - Piping Secondary Containment - None
H00 - Tank Leak Detection - None
I00 - Overfill - None

Tank Number: 003
Tank ID: 287918
Tank Status: Closed - Removed
Material Name: Closed - Removed
Capacity Gallons: 1000
Install Date: Not reported
Date Tank Closed: 01/14/2019
Registered: True
Tank Location: Underground
Tank Type: Steel/carbon steel

Map ID
Direction
Distance
Elevation

MAP FINDINGS

Site

Database(s)

EDR ID Number
EPA ID Number

376-378 FLUSHING AVENUE (Continued)

U004332719

Tightness Test Method: -
Date Test: Not reported
Next Test Date: Not reported
Pipe Model: Not reported
Modified By: LXZIELIN
Last Modified: 11/25/2020

Equipment Records:

J00 - Dispenser - None
D00 - Pipe Type - No Piping
L00 - Piping Leak Detection - None
E00 - Piping Secondary Containment - None
H00 - Tank Leak Detection - None
I00 - Overfill - None
G00 - Tank Secondary Containment - None
B00 - Tank External Protection - None
C00 - Pipe Location - No Piping
F00 - Pipe External Protection - None
A00 - Tank Internal Protection - None
K00 - Spill Prevention - None

Tank Number: 004
Tank ID: 287919
Tank Status: Closed - Removed
Material Name: Closed - Removed
Capacity Gallons: 1000
Install Date: Not reported
Date Tank Closed: 01/14/2019
Registered: True
Tank Location: Underground
Tank Type: Steel/carbon steel
Tightness Test Method: -
Date Test: Not reported
Next Test Date: Not reported
Pipe Model: Not reported
Modified By: LXZIELIN
Last Modified: 11/25/2020

Equipment Records:

J00 - Dispenser - None
H00 - Tank Leak Detection - None
I00 - Overfill - None
E00 - Piping Secondary Containment - None
L00 - Piping Leak Detection - None
D00 - Pipe Type - No Piping
K00 - Spill Prevention - None
A00 - Tank Internal Protection - None
B00 - Tank External Protection - None
C00 - Pipe Location - No Piping
F00 - Pipe External Protection - None
G00 - Tank Secondary Containment - None

Tank Number: 005
Tank ID: 287920
Tank Status: Closed - Removed
Material Name: Closed - Removed

Map ID
Direction
Distance
Elevation

MAP FINDINGS

Site

Database(s)

EDR ID Number
EPA ID Number

376-378 FLUSHING AVENUE (Continued)

U004332719

Capacity Gallons: 1000
Install Date: Not reported
Date Tank Closed: 01/14/2019
Registered: True
Tank Location: Underground
Tank Type: Steel/carbon steel
Tightness Test Method: -
Date Test: Not reported
Next Test Date: Not reported
Pipe Model: Not reported
Modified By: LXZIELIN
Last Modified: 11/25/2020

Equipment Records:

D00 - Pipe Type - No Piping
L00 - Piping Leak Detection - None
G00 - Tank Secondary Containment - None
J00 - Dispenser - None
A00 - Tank Internal Protection - None
K00 - Spill Prevention - None
E00 - Piping Secondary Containment - None
H00 - Tank Leak Detection - None
I00 - Overfill - None
B00 - Tank External Protection - None
C00 - Pipe Location - No Piping
F00 - Pipe External Protection - None

Tank Number: 006
Tank ID: 287921
Tank Status: Closed - Removed
Material Name: Closed - Removed
Capacity Gallons: 1000
Install Date: Not reported
Date Tank Closed: 01/14/2019
Registered: True
Tank Location: Underground
Tank Type: Steel/carbon steel
Tightness Test Method: -
Date Test: Not reported
Next Test Date: Not reported
Pipe Model: Not reported
Modified By: LXZIELIN
Last Modified: 11/25/2020

Equipment Records:

D00 - Pipe Type - No Piping
L00 - Piping Leak Detection - None
J00 - Dispenser - None
E00 - Piping Secondary Containment - None
H00 - Tank Leak Detection - None
I00 - Overfill - None
G00 - Tank Secondary Containment - None
B00 - Tank External Protection - None
C00 - Pipe Location - No Piping
F00 - Pipe External Protection - None
A00 - Tank Internal Protection - None
K00 - Spill Prevention - None

Map ID
Direction
Distance
Elevation

MAP FINDINGS

Site

Database(s)

EDR ID Number
EPA ID Number

376-378 FLUSHING AVENUE (Continued)

U004332719

Tank Number: 007
Tank ID: 287922
Tank Status: Closed - Removed
Material Name: Closed - Removed
Capacity Gallons: 1000
Install Date: Not reported
Date Tank Closed: 01/14/2019
Registered: True
Tank Location: Underground
Tank Type: Steel/carbon steel
Tightness Test Method: -
Date Test: Not reported
Next Test Date: Not reported
Pipe Model: Not reported
Modified By: LXZIELIN
Last Modified: 11/25/2020

Equipment Records:

J00 - Dispenser - None
L00 - Piping Leak Detection - None
D00 - Pipe Type - No Piping
K00 - Spill Prevention - None
A00 - Tank Internal Protection - None
H00 - Tank Leak Detection - None
I00 - Overfill - None
E00 - Piping Secondary Containment - None
B00 - Tank External Protection - None
C00 - Pipe Location - No Piping
F00 - Pipe External Protection - None
G00 - Tank Secondary Containment - None

Tank Number: 008
Tank ID: 287923
Tank Status: Closed - Removed
Material Name: Closed - Removed
Capacity Gallons: 10000
Install Date: Not reported
Date Tank Closed: 01/14/2019
Registered: True
Tank Location: Underground
Tank Type: Steel/carbon steel
Tightness Test Method: -
Date Test: Not reported
Next Test Date: Not reported
Pipe Model: Not reported
Modified By: LXZIELIN
Last Modified: 11/25/2020

Equipment Records:

E00 - Piping Secondary Containment - None
H00 - Tank Leak Detection - None
I00 - Overfill - None
B00 - Tank External Protection - None
C00 - Pipe Location - No Piping
F00 - Pipe External Protection - None
G00 - Tank Secondary Containment - None
A00 - Tank Internal Protection - None

Map ID
Direction
Distance
Elevation

MAP FINDINGS

Site

Database(s)

EDR ID Number
EPA ID Number

376-378 FLUSHING AVENUE (Continued)

U004332719

K00 - Spill Prevention - None
J00 - Dispenser - None
D00 - Pipe Type - No Piping
L00 - Piping Leak Detection - None

Tank Number: 009
Tank ID: 287924
Tank Status: Closed - Removed
Material Name: Closed - Removed
Capacity Gallons: 3000
Install Date: Not reported
Date Tank Closed: 01/14/2019
Registered: True
Tank Location: Underground
Tank Type: Steel/carbon steel
Tightness Test Method: -
Date Test: Not reported
Next Test Date: Not reported
Pipe Model: Not reported
Modified By: LXZIELIN
Last Modified: 11/25/2020

Equipment Records:

D00 - Pipe Type - No Piping
L00 - Piping Leak Detection - None
J00 - Dispenser - None
E00 - Piping Secondary Containment - None
H00 - Tank Leak Detection - None
I00 - Overfill - None
G00 - Tank Secondary Containment - None
B00 - Tank External Protection - None
C00 - Pipe Location - No Piping
F00 - Pipe External Protection - None
A00 - Tank Internal Protection - None
K00 - Spill Prevention - None

Tank Number: 010
Tank ID: 287925
Tank Status: Closed - Removed
Material Name: Closed - Removed
Capacity Gallons: 1000
Install Date: Not reported
Date Tank Closed: 01/14/2019
Registered: True
Tank Location: Underground
Tank Type: Steel/carbon steel
Tightness Test Method: -
Date Test: Not reported
Next Test Date: Not reported
Pipe Model: Not reported
Modified By: LXZIELIN
Last Modified: 11/25/2020

Equipment Records:

J00 - Dispenser - None
I00 - Overfill - None

Map ID
Direction
Distance
Elevation

MAP FINDINGS

Site

Database(s)

EDR ID Number
EPA ID Number

376-378 FLUSHING AVENUE (Continued)

U004332719

E00 - Piping Secondary Containment - None
H00 - Tank Leak Detection - None
L00 - Piping Leak Detection - None
D00 - Pipe Type - No Piping
K00 - Spill Prevention - None
A00 - Tank Internal Protection - None
C00 - Pipe Location - No Piping
F00 - Pipe External Protection - None
B00 - Tank External Protection - None
G00 - Tank Secondary Containment - None

Tank Number: 011
Tank ID: 287926
Tank Status: Closed - Removed
Material Name: Closed - Removed
Capacity Gallons: 1500
Install Date: Not reported
Date Tank Closed: 01/14/2019
Registered: True
Tank Location: Underground
Tank Type: Steel/carbon steel
Tightness Test Method: -
Date Test: Not reported
Next Test Date: Not reported
Pipe Model: Not reported
Modified By: LXZIELIN
Last Modified: 11/25/2020

Equipment Records:

B00 - Tank External Protection - None
C00 - Pipe Location - No Piping
F00 - Pipe External Protection - None
E00 - Piping Secondary Containment - None
H00 - Tank Leak Detection - None
I00 - Overfill - None
J00 - Dispenser - None
G00 - Tank Secondary Containment - None
D00 - Pipe Type - No Piping
L00 - Piping Leak Detection - None
A00 - Tank Internal Protection - None
K00 - Spill Prevention - None

Tank Number: 012
Tank ID: 287927
Tank Status: Closed - Removed
Material Name: Closed - Removed
Capacity Gallons: 1500
Install Date: Not reported
Date Tank Closed: 01/14/2019
Registered: True
Tank Location: Underground
Tank Type: Steel/carbon steel
Tightness Test Method: -
Date Test: Not reported
Next Test Date: Not reported
Pipe Model: Not reported

Map ID
Direction
Distance
Elevation

MAP FINDINGS

Site

Database(s)

EDR ID Number
EPA ID Number

376-378 FLUSHING AVENUE (Continued)

U004332719

Modified By: LXZIELIN
Last Modified: 11/25/2020

Equipment Records:

D00 - Pipe Type - No Piping
L00 - Piping Leak Detection - None
J00 - Dispenser - None
E00 - Piping Secondary Containment - None
H00 - Tank Leak Detection - None
I00 - Overfill - None
G00 - Tank Secondary Containment - None
B00 - Tank External Protection - None
C00 - Pipe Location - No Piping
F00 - Pipe External Protection - None
A00 - Tank Internal Protection - None
K00 - Spill Prevention - None

Tank Number: 013
Tank ID: 287928
Tank Status: Closed - Removed
Material Name: Closed - Removed
Capacity Gallons: 1500
Install Date: Not reported
Date Tank Closed: 01/14/2019
Registered: True
Tank Location: Underground
Tank Type: Steel/carbon steel
Tightness Test Method: -
Date Test: Not reported
Next Test Date: Not reported
Pipe Model: Not reported
Modified By: LXZIELIN
Last Modified: 11/25/2020

Equipment Records:

J00 - Dispenser - None
I00 - Overfill - None
E00 - Piping Secondary Containment - None
H00 - Tank Leak Detection - None
L00 - Piping Leak Detection - None
D00 - Pipe Type - No Piping
K00 - Spill Prevention - None
A00 - Tank Internal Protection - None
C00 - Pipe Location - No Piping
F00 - Pipe External Protection - None
B00 - Tank External Protection - None
G00 - Tank Secondary Containment - None

Tank Number: 014
Tank ID: 287929
Tank Status: Closed - Removed
Material Name: Closed - Removed
Capacity Gallons: 3000
Install Date: Not reported
Date Tank Closed: 01/14/2019
Registered: True

Map ID
Direction
Distance
Elevation

MAP FINDINGS

Site

Database(s)

EDR ID Number
EPA ID Number

376-378 FLUSHING AVENUE (Continued)

U004332719

Tank Location: Underground
Tank Type: Steel/carbon steel
Tightness Test Method: -
Date Test: Not reported
Next Test Date: Not reported
Pipe Model: Not reported
Modified By: LXZIELIN
Last Modified: 11/25/2020

Equipment Records:

J00 - Dispenser - None
E00 - Piping Secondary Containment - None
H00 - Tank Leak Detection - None
I00 - Overfill - None
B00 - Tank External Protection - None
C00 - Pipe Location - No Piping
F00 - Pipe External Protection - None
G00 - Tank Secondary Containment - None
A00 - Tank Internal Protection - None
K00 - Spill Prevention - None
D00 - Pipe Type - No Piping
L00 - Piping Leak Detection - None

Tank Number: 015
Tank ID: 287930
Tank Status: Closed - Removed
Material Name: Closed - Removed
Capacity Gallons: 2500
Install Date: Not reported
Date Tank Closed: 01/14/2019
Registered: True
Tank Location: Underground
Tank Type: Steel/carbon steel
Tightness Test Method: -
Date Test: Not reported
Next Test Date: Not reported
Pipe Model: Not reported
Modified By: LXZIELIN
Last Modified: 11/25/2020

Equipment Records:

G00 - Tank Secondary Containment - None
E00 - Piping Secondary Containment - None
H00 - Tank Leak Detection - None
I00 - Overfill - None
J00 - Dispenser - None
D00 - Pipe Type - No Piping
L00 - Piping Leak Detection - None
B00 - Tank External Protection - None
C00 - Pipe Location - No Piping
F00 - Pipe External Protection - None
A00 - Tank Internal Protection - None
K00 - Spill Prevention - None

Tank Number: 016
Tank ID: 287931

Map ID
Direction
Distance
Elevation

MAP FINDINGS

Site

Database(s)

EDR ID Number
EPA ID Number

376-378 FLUSHING AVENUE (Continued)

U004332719

Tank Status: Closed - Removed
Material Name: Closed - Removed
Capacity Gallons: 2500
Install Date: Not reported
Date Tank Closed: 01/14/2019
Registered: True
Tank Location: Underground
Tank Type: Steel/carbon steel
Tightness Test Method: -
Date Test: Not reported
Next Test Date: Not reported
Pipe Model: Not reported
Modified By: LXZIELIN
Last Modified: 11/25/2020

Equipment Records:

J00 - Dispenser - None
H00 - Tank Leak Detection - None
I00 - Overfill - None
E00 - Piping Secondary Containment - None
L00 - Piping Leak Detection - None
D00 - Pipe Type - No Piping
K00 - Spill Prevention - None
A00 - Tank Internal Protection - None
B00 - Tank External Protection - None
C00 - Pipe Location - No Piping
F00 - Pipe External Protection - None
G00 - Tank Secondary Containment - None

Tank Number: 017
Tank ID: 287932
Tank Status: Closed - Removed
Material Name: Closed - Removed
Capacity Gallons: 5000
Install Date: Not reported
Date Tank Closed: 01/14/2019
Registered: True
Tank Location: Underground
Tank Type: Steel/carbon steel
Tightness Test Method: -
Date Test: Not reported
Next Test Date: Not reported
Pipe Model: Not reported
Modified By: LXZIELIN
Last Modified: 11/25/2020

Equipment Records:

E00 - Piping Secondary Containment - None
H00 - Tank Leak Detection - None
I00 - Overfill - None
D00 - Pipe Type - No Piping
L00 - Piping Leak Detection - None
J00 - Dispenser - None
B00 - Tank External Protection - None
C00 - Pipe Location - No Piping
F00 - Pipe External Protection - None
G00 - Tank Secondary Containment - None

Map ID
Direction
Distance
Elevation

MAP FINDINGS

Site

Database(s)

EDR ID Number
EPA ID Number

376-378 FLUSHING AVENUE (Continued)

U004332719

A00 - Tank Internal Protection - None
K00 - Spill Prevention - None

Tank Number: 018
Tank ID: 287933
Tank Status: Closed - Removed
Material Name: Closed - Removed
Capacity Gallons: 550
Install Date: Not reported
Date Tank Closed: 01/14/2019
Registered: True
Tank Location: Underground
Tank Type: Steel/carbon steel
Tightness Test Method: -
Date Test: Not reported
Next Test Date: Not reported
Pipe Model: Not reported
Modified By: LXZIELIN
Last Modified: 11/25/2020

Equipment Records:

L00 - Piping Leak Detection - None
D00 - Pipe Type - No Piping
J00 - Dispenser - None
K00 - Spill Prevention - None
A00 - Tank Internal Protection - None
F00 - Pipe External Protection - None
B00 - Tank External Protection - None
C00 - Pipe Location - No Piping
G00 - Tank Secondary Containment - None
E00 - Piping Secondary Containment - None
H00 - Tank Leak Detection - None
I00 - Overfill - None

Tank Number: 019
Tank ID: 287934
Tank Status: Closed - Removed
Material Name: Closed - Removed
Capacity Gallons: 1500
Install Date: Not reported
Date Tank Closed: 01/14/2019
Registered: True
Tank Location: Underground
Tank Type: Steel/carbon steel
Tightness Test Method: -
Date Test: Not reported
Next Test Date: Not reported
Pipe Model: Not reported
Modified By: LXZIELIN
Last Modified: 11/25/2020

Equipment Records:

J00 - Dispenser - None
H00 - Tank Leak Detection - None
I00 - Overfill - None
E00 - Piping Secondary Containment - None

Map ID
Direction
Distance
Elevation

MAP FINDINGS

Site

Database(s)

EDR ID Number
EPA ID Number

376-378 FLUSHING AVENUE (Continued)

U004332719

L00 - Piping Leak Detection - None
D00 - Pipe Type - No Piping
K00 - Spill Prevention - None
A00 - Tank Internal Protection - None
B00 - Tank External Protection - None
C00 - Pipe Location - No Piping
F00 - Pipe External Protection - None
G00 - Tank Secondary Containment - None

Tank Number: 020
Tank ID: 287935
Tank Status: Closed - Removed
Material Name: Closed - Removed
Capacity Gallons: 1500
Install Date: Not reported
Date Tank Closed: 01/14/2019
Registered: True
Tank Location: Underground
Tank Type: Steel/carbon steel
Tightness Test Method: -
Date Test: Not reported
Next Test Date: Not reported
Pipe Model: Not reported
Modified By: LXZIELIN
Last Modified: 11/25/2020

Equipment Records:

D00 - Pipe Type - No Piping
L00 - Piping Leak Detection - None
J00 - Dispenser - None
E00 - Piping Secondary Containment - None
H00 - Tank Leak Detection - None
I00 - Overfill - None
B00 - Tank External Protection - None
C00 - Pipe Location - No Piping
F00 - Pipe External Protection - None
G00 - Tank Secondary Containment - None
A00 - Tank Internal Protection - None
K00 - Spill Prevention - None

Tank Number: 021
Tank ID: 287936
Tank Status: Closed - Removed
Material Name: Closed - Removed
Capacity Gallons: 1500
Install Date: Not reported
Date Tank Closed: 01/14/2019
Registered: True
Tank Location: Underground
Tank Type: Steel/carbon steel
Tightness Test Method: -
Date Test: Not reported
Next Test Date: Not reported
Pipe Model: Not reported
Modified By: LXZIELIN
Last Modified: 11/25/2020

Map ID
Direction
Distance
Elevation

MAP FINDINGS

Site

Database(s)

EDR ID Number
EPA ID Number

376-378 FLUSHING AVENUE (Continued)

U004332719

Equipment Records:

J00 - Dispenser - None
H00 - Tank Leak Detection - None
I00 - Overfill - None
E00 - Piping Secondary Containment - None
L00 - Piping Leak Detection - None
D00 - Pipe Type - No Piping
K00 - Spill Prevention - None
A00 - Tank Internal Protection - None
B00 - Tank External Protection - None
C00 - Pipe Location - No Piping
F00 - Pipe External Protection - None
G00 - Tank Secondary Containment - None

Tank Number: 022
Tank ID: 287937
Tank Status: Closed - Removed
Material Name: Closed - Removed
Capacity Gallons: 1000
Install Date: Not reported
Date Tank Closed: 01/14/2019
Registered: True
Tank Location: Underground
Tank Type: Steel/carbon steel
Tightness Test Method: -
Date Test: Not reported
Next Test Date: Not reported
Pipe Model: Not reported
Modified By: LXZIELIN
Last Modified: 11/25/2020

Equipment Records:

D00 - Pipe Type - No Piping
L00 - Piping Leak Detection - None
G00 - Tank Secondary Containment - None
J00 - Dispenser - None
A00 - Tank Internal Protection - None
K00 - Spill Prevention - None
E00 - Piping Secondary Containment - None
H00 - Tank Leak Detection - None
I00 - Overfill - None
B00 - Tank External Protection - None
C00 - Pipe Location - No Piping
F00 - Pipe External Protection - None

Tank Number: 023
Tank ID: 287938
Tank Status: Closed - Removed
Material Name: Closed - Removed
Capacity Gallons: 1000
Install Date: Not reported
Date Tank Closed: 01/14/2019
Registered: True
Tank Location: Underground
Tank Type: Steel/carbon steel

Map ID
Direction
Distance
Elevation

MAP FINDINGS

Site

Database(s)

EDR ID Number
EPA ID Number

376-378 FLUSHING AVENUE (Continued)

U004332719

Tightness Test Method: -
Date Test: Not reported
Next Test Date: Not reported
Pipe Model: Not reported
Modified By: LXZIELIN
Last Modified: 11/25/2020

Equipment Records:

D00 - Pipe Type - No Piping
L00 - Piping Leak Detection - None
J00 - Dispenser - None
E00 - Piping Secondary Containment - None
H00 - Tank Leak Detection - None
I00 - Overfill - None
B00 - Tank External Protection - None
C00 - Pipe Location - No Piping
F00 - Pipe External Protection - None
G00 - Tank Secondary Containment - None
A00 - Tank Internal Protection - None
K00 - Spill Prevention - None

Tank Number: 024
Tank ID: 287939
Tank Status: Closed - Removed
Material Name: Closed - Removed
Capacity Gallons: 550
Install Date: Not reported
Date Tank Closed: 01/14/2019
Registered: True
Tank Location: Underground
Tank Type: Steel/carbon steel
Tightness Test Method: -
Date Test: Not reported
Next Test Date: Not reported
Pipe Model: Not reported
Modified By: LXZIELIN
Last Modified: 11/25/2020

Equipment Records:

J00 - Dispenser - None
L00 - Piping Leak Detection - None
D00 - Pipe Type - No Piping
K00 - Spill Prevention - None
A00 - Tank Internal Protection - None
H00 - Tank Leak Detection - None
I00 - Overfill - None
E00 - Piping Secondary Containment - None
B00 - Tank External Protection - None
C00 - Pipe Location - No Piping
F00 - Pipe External Protection - None
G00 - Tank Secondary Containment - None

Map ID
 Direction
 Distance
 Elevation

MAP FINDINGS

EDR ID Number
 EPA ID Number

Elevation	Site	Database(s)	EDR ID Number EPA ID Number
AS193 ENE 1/8-1/4 0.158 mi. 834 ft.	CON EDISON - MANHOLE 10614 44 WARSOFF PL BROOKLYN, NY 11205 Site 1 of 14 in cluster AS	RCRA-LQG FINDS ECHO NY MANIFEST	1016677498 NYP004311353

Relative: Lower	RCRA-LQG: Date Form Received by Agency:	2014-03-27 00:00:00.0	
Actual: 15 ft.	Handler Name:	CON EDISON - MANHOLE 10614	
	Handler Address:	44 WARSOFF PL	
	Handler City,State,Zip:	BROOKLYN, NY 11205	
	EPA ID:	NYP004311353	
	Contact Name:	DENNIS HUACON	
	Contact Address:	IRVING PLACE, 15TH FL NE	
	Contact City,State,Zip:	NEW YORK, NY 10003	
	Contact Telephone:	212-460-2757	
	Contact Fax:	401-765-1500	
	Contact Email:	HUACOND@CONED.COM	
	Contact Title:	ASSOCIATE SCIENTIST	
	EPA Region:	02	
	Land Type:	Private	
	Federal Waste Generator Description:	Large Quantity Generator	
	Non-Notifier:	Not reported	
	Biennial Report Cycle:	2013	
	Accessibility:	Not reported	
	Active Site Indicator:	Handler Activities	
	State District Owner:	NY	
	State District:	NYSDEC R2	
	Mailing Address:	IRVING PLACE, 15TH FL NE	
	Mailing City,State,Zip:	NEW YORK, NY 10003	
	Owner Name:	CONSOLIDATED EDISON COMPANY OF NY, INC.	
	Owner Type:	Private	
	Operator Name:	CONSOLIDATED EDISON COMPANY OF NY, INC.	
	Operator Type:	Private	
	Short-Term Generator Activity:	No	
	Importer Activity:	No	
	Mixed Waste Generator:	No	
	Transporter Activity:	No	
	Transfer Facility Activity:	No	
	Recycler Activity with Storage:	No	
	Small Quantity On-Site Burner Exemption:	No	
	Smelting Melting and Refining Furnace Exemption:	No	
	Underground Injection Control:	No	
	Off-Site Waste Receipt:	No	
	Universal Waste Indicator:	No	
	Universal Waste Destination Facility:	No	
	Federal Universal Waste:	No	
	Active Site Fed-Reg Treatment Storage and Disposal Facility:	Not reported	
	Active Site Converter Treatment storage and Disposal Facility:	Not reported	
	Active Site State-Reg Treatment Storage and Disposal Facility:	Not reported	
	Active Site State-Reg Handler:	---	
	Federal Facility Indicator:	Not reported	
	Hazardous Secondary Material Indicator:	NN	
	Sub-Part K Indicator:	Not reported	
	Commercial TSD Indicator:	No	
	Treatment Storage and Disposal Type:	Not reported	
	2018 GPRA Permit Baseline:	Not on the Baseline	
	2018 GPRA Renewals Baseline:	Not on the Baseline	
	Permit Renewals Workload Universe:	Not reported	

Map ID
Direction
Distance
Elevation

MAP FINDINGS

Site

Database(s)

EDR ID Number
EPA ID Number

CON EDISON - MANHOLE 10614 (Continued)

1016677498

Permit Workload Universe:	Not reported
Permit Progress Universe:	Not reported
Post-Closure Workload Universe:	Not reported
Closure Workload Universe:	Not reported
202 GPRA Corrective Action Baseline:	No
Corrective Action Workload Universe:	No
Subject to Corrective Action Universe:	No
Non-TSDFs Where RCRA CA has Been Imposed Universe:	No
TSDFs Potentially Subject to CA Under 3004 (u)/(v) Universe:	No
TSDFs Only Subject to CA under Discretionary Auth Universe:	No
Corrective Action Priority Ranking:	No NCAPS ranking
Environmental Control Indicator:	No
Institutional Control Indicator:	No
Human Exposure Controls Indicator:	N/A
Groundwater Controls Indicator:	N/A
Operating TSDF Universe:	Not reported
Full Enforcement Universe:	Not reported
Significant Non-Complier Universe:	No
Unaddressed Significant Non-Complier Universe:	No
Addressed Significant Non-Complier Universe:	No
Significant Non-Complier With a Compliance Schedule Universe:	No
Financial Assurance Required:	Not reported
Handler Date of Last Change:	2015-04-14 00:00:00.0
Recognized Trader-Importer:	No
Recognized Trader-Exporter:	No
Importer of Spent Lead Acid Batteries:	No
Exporter of Spent Lead Acid Batteries:	No
Recycler Activity Without Storage:	Not reported
Manifest Broker:	Not reported
Sub-Part P Indicator:	No

Biennial: List of Years

Year: 2013

[Click Here for Biennial Reporting System Data:](#)

Hazardous Waste Summary:

Waste Code: D008
Waste Description: LEAD

Handler - Owner Operator:

Owner/Operator Indicator:	Operator
Owner/Operator Name:	CONSOLIDATED EDISON COMPANY OF NY, INC.
Legal Status:	Private
Date Became Current:	2013-05-13 00:00:00.
Date Ended Current:	Not reported
Owner/Operator Address:	4 IRVING PLACE
Owner/Operator City,State,Zip:	NEW YORK, NY 10003
Owner/Operator Telephone:	Not reported
Owner/Operator Telephone Ext:	Not reported
Owner/Operator Fax:	Not reported
Owner/Operator Email:	Not reported

Owner/Operator Indicator:	Owner
Owner/Operator Name:	CONSOLIDATED EDISON COMPANY OF NY, INC.
Legal Status:	Private

Map ID
Direction
Distance
Elevation

MAP FINDINGS

Site

Database(s)

EDR ID Number
EPA ID Number

CON EDISON - MANHOLE 10614 (Continued)

1016677498

Date Became Current: 2013-05-13 00:00:00.
Date Ended Current: Not reported
Owner/Operator Address: 4 IRVING PLACE
Owner/Operator City,State,Zip: NEW YORK, NY 10003
Owner/Operator Telephone: Not reported
Owner/Operator Telephone Ext: Not reported
Owner/Operator Fax: Not reported
Owner/Operator Email: Not reported

Historic Generators:

Receive Date: 2014-03-27 00:00:00.0
Handler Name: CON EDISON - MANHOLE 10614
Federal Waste Generator Description: Large Quantity Generator
State District Owner: NY
Large Quantity Handler of Universal Waste: No
Recognized Trader Importer: No
Recognized Trader Exporter: No
Spent Lead Acid Battery Importer: No
Spent Lead Acid Battery Exporter: No
Current Record: Yes
Non Storage Recycler Activity: Not reported
Electronic Manifest Broker: Not reported

Receive Date: 2013-05-13 00:00:00.0
Handler Name: CON EDISON MANHOLE: 10614
Federal Waste Generator Description: Conditionally Exempt Small Quantity Generator
State District Owner: NY
Large Quantity Handler of Universal Waste: No
Recognized Trader Importer: No
Recognized Trader Exporter: No
Spent Lead Acid Battery Importer: No
Spent Lead Acid Battery Exporter: No
Current Record: No
Non Storage Recycler Activity: Not reported
Electronic Manifest Broker: Not reported

Receive Date: 2013-06-13 00:00:00.0
Handler Name: CON EDISON MANHOLE: 10614
Federal Waste Generator Description: Not a generator, verified
State District Owner: NY
Large Quantity Handler of Universal Waste: No
Recognized Trader Importer: No
Recognized Trader Exporter: No
Spent Lead Acid Battery Importer: No
Spent Lead Acid Battery Exporter: No
Current Record: No
Non Storage Recycler Activity: Not reported
Electronic Manifest Broker: Not reported

List of NAICS Codes and Descriptions:

NAICS Code: 221122
NAICS Description: ELECTRIC POWER DISTRIBUTION

Facility Has Received Notices of Violations:

Violations: No Violations Found

Map ID
Direction
Distance
Elevation

MAP FINDINGS

Site

Database(s)

EDR ID Number
EPA ID Number

CON EDISON - MANHOLE 10614 (Continued)

1016677498

Evaluation Action Summary:

Evaluations: No Evaluations Found

FINDS:

Registry ID: 110058875551

Click Here:

Environmental Interest/Information System:

RCRAInfo is a national information system that supports the Resource Conservation and Recovery Act (RCRA) program through the tracking of events and activities related to facilities that generate, transport, and treat, store, or dispose of hazardous waste. RCRAInfo allows RCRA program staff to track the notification, permit, compliance, and corrective action activities required under RCRA.
HAZARDOUS WASTE BIENNIAL REPORTER

[Click this hyperlink](#) while viewing on your computer to access additional FINDS: detail in the EDR Site Report.

ECHO:

Envid: 1016677498
Registry ID: 110058875551
DFR URL: <http://echo.epa.gov/detailed-facility-report?fid=110058875551>
Name: CON EDISON - MANHOLE 10614
Address: 44 WARSOFF PL
City,State,Zip: BROOKLYN, NY 11205

NY MANIFEST:

Name: CON EDISON
Address: 44 WARSOFF PL
City,State,Zip: BROOKLYN, NY 11205
Country: USA
EPA ID: NYP004311353
Facility Status: Not reported
Location Address 1: 44 WARSOFF PL
Code: BP
Location Address 2: Not reported
Total Tanks: Not reported
Location City: BROOKLYN
Location State: NY
Location Zip: 11205
Location Zip 4: Not reported

NY MANIFEST:

EPAID: NYP004311353
Mailing Name: CON EDISON
Mailing Contact: CON EDISON
Mailing Address 1: 4 IRVING PLACE 15TH FLOOR
Mailing Address 2: Not reported
Mailing City: NEW YORK
Mailing State: NY
Mailing Zip: 10003
Mailing Zip 4: Not reported
Mailing Country: USA
Mailing Phone: 2124603770

Map ID
Direction
Distance
Elevation

MAP FINDINGS

Site

Database(s)

EDR ID Number
EPA ID Number

CON EDISON - MANHOLE 10614 (Continued)

1016677498

NY MANIFEST:

Document ID:	Not reported
Manifest Status:	Not reported
seq:	Not reported
Year:	Not reported
Trans1 State ID:	NJD003812047
Trans2 State ID:	Not reported
Generator Ship Date:	05/13/2013
Trans1 Recv Date:	05/13/2013
Trans2 Recv Date:	Not reported
TSD Site Recv Date:	05/14/2013
Part A Recv Date:	Not reported
Part B Recv Date:	Not reported
Generator EPA ID:	NYP004311353
Trans1 EPA ID:	Not reported
Trans2 EPA ID:	Not reported
TSD ID 1:	NJD991291105
TSD ID 2:	Not reported
Manifest Tracking Number:	002017493GBF
Import Indicator:	N
Export Indicator:	N
Discr Quantity Indicator:	N
Discr Type Indicator:	N
Discr Residue Indicator:	N
Discr Partial Reject Indicator:	N
Discr Full Reject Indicator:	N
Manifest Ref Number:	Not reported
Alt Facility RCRA ID:	Not reported
Alt Facility Sign Date:	Not reported
MGMT Method Type Code:	H141
Waste Code:	Not reported
Waste Code:	Not reported
Waste Code:	Not reported
Waste Code:	Not reported
Waste Code:	Not reported
Waste Code:	Not reported
Quantity:	800
Units:	G - Gallons (liquids only)* (8.3 pounds)
Number of Containers:	1
Container Type:	TT - Cargo tank, tank trucks
Handling Method:	T Chemical, physical, or biological treatment.
Specific Gravity:	1
Waste Code:	D008
Waste Code 1_2:	Not reported
Waste Code 1_3:	Not reported
Waste Code 1_4:	Not reported
Waste Code 1_5:	Not reported
Waste Code 1_6:	Not reported

Map ID
 Direction
 Distance
 Elevation

MAP FINDINGS

EDR ID Number
 EPA ID Number

AS194
ENE
1/8-1/4
0.159 mi.
837 ft.

CON EDISON - MANHOLE 10614
42 WARSOFF PL
BROOKLYN, NY 11205
Site 2 of 14 in cluster AS

RCRA-LQG 1014396152
NY MANIFEST NYP004183323
NJ MANIFEST

Relative:
Lower
Actual:
14 ft.

RCRA-LQG:	
Date Form Received by Agency:	2010-03-23 00:00:00.0
Handler Name:	CON EDISON - MANHOLE 10614
Handler Address:	42 WARSOFF PL
Handler City,State,Zip:	BROOKLYN, NY 11205
EPA ID:	NYP004183323
Contact Name:	FRANKLYN MURRAY
Contact Address:	Not reported
Contact City,State,Zip:	Not reported
Contact Telephone:	212-460-2808
Contact Fax:	Not reported
Contact Email:	MURRAYFR@CONED.COM
Contact Title:	Not reported
EPA Region:	02
Land Type:	Private
Federal Waste Generator Description:	Large Quantity Generator
Non-Notifier:	Not reported
Biennial Report Cycle:	2009
Accessibility:	Not reported
Active Site Indicator:	Handler Activities
State District Owner:	Not reported
State District:	Not reported
Mailing Address:	4 IRVING PLACE
Mailing City,State,Zip:	NEW YORK, NY 10003
Owner Name:	CONSOLIDATED EDISON COMPANY OF NY, INC.
Owner Type:	Private
Operator Name:	CONSOLIDATED EDISON COMPANY OF NY, INC.
Operator Type:	Private
Short-Term Generator Activity:	No
Importer Activity:	No
Mixed Waste Generator:	No
Transporter Activity:	No
Transfer Facility Activity:	No
Recycler Activity with Storage:	No
Small Quantity On-Site Burner Exemption:	No
Smelting Melting and Refining Furnace Exemption:	No
Underground Injection Control:	No
Off-Site Waste Receipt:	No
Universal Waste Indicator:	No
Universal Waste Destination Facility:	No
Federal Universal Waste:	No
Active Site Fed-Reg Treatment Storage and Disposal Facility:	Not reported
Active Site Converter Treatment storage and Disposal Facility:	Not reported
Active Site State-Reg Treatment Storage and Disposal Facility:	Not reported
Active Site State-Reg Handler:	---
Federal Facility Indicator:	Not reported
Hazardous Secondary Material Indicator:	NN
Sub-Part K Indicator:	Not reported
Commercial TSD Indicator:	No
Treatment Storage and Disposal Type:	Not reported
2018 GPRA Permit Baseline:	Not on the Baseline
2018 GPRA Renewals Baseline:	Not on the Baseline
Permit Renewals Workload Universe:	Not reported

Map ID
Direction
Distance
Elevation

MAP FINDINGS

Site

Database(s)

EDR ID Number
EPA ID Number

CON EDISON - MANHOLE 10614 (Continued)

1014396152

Permit Workload Universe:	Not reported
Permit Progress Universe:	Not reported
Post-Closure Workload Universe:	Not reported
Closure Workload Universe:	Not reported
202 GPRA Corrective Action Baseline:	No
Corrective Action Workload Universe:	No
Subject to Corrective Action Universe:	No
Non-TSDFs Where RCRA CA has Been Imposed Universe:	No
TSDFs Potentially Subject to CA Under 3004 (u)/(v) Universe:	No
TSDFs Only Subject to CA under Discretionary Auth Universe:	No
Corrective Action Priority Ranking:	No NCAPS ranking
Environmental Control Indicator:	No
Institutional Control Indicator:	No
Human Exposure Controls Indicator:	N/A
Groundwater Controls Indicator:	N/A
Operating TSDF Universe:	Not reported
Full Enforcement Universe:	Not reported
Significant Non-Complier Universe:	No
Unaddressed Significant Non-Complier Universe:	No
Addressed Significant Non-Complier Universe:	No
Significant Non-Complier With a Compliance Schedule Universe:	No
Financial Assurance Required:	Not reported
Handler Date of Last Change:	2015-04-14 00:00:00.0
Recognized Trader-Importer:	No
Recognized Trader-Exporter:	No
Importer of Spent Lead Acid Batteries:	No
Exporter of Spent Lead Acid Batteries:	No
Recycler Activity Without Storage:	Not reported
Manifest Broker:	Not reported
Sub-Part P Indicator:	No

Biennial: List of Years

Year: 2009

[Click Here for Biennial Reporting System Data:](#)

Hazardous Waste Summary:

Waste Code: D008
Waste Description: LEAD

Handler - Owner Operator:

Owner/Operator Indicator:	Operator
Owner/Operator Name:	CONSOLIDATED EDISON COMPANY OF NY, INC.
Legal Status:	Private
Date Became Current:	2009-07-14 00:00:00.
Date Ended Current:	Not reported
Owner/Operator Address:	4 IRVING PLACE
Owner/Operator City,State,Zip:	NEW YORK, NY 10003
Owner/Operator Telephone:	Not reported
Owner/Operator Telephone Ext:	Not reported
Owner/Operator Fax:	Not reported
Owner/Operator Email:	Not reported

Owner/Operator Indicator:	Owner
Owner/Operator Name:	CONSOLIDATED EDISON COMPANY OF NY, INC.
Legal Status:	Private

Map ID
Direction
Distance
Elevation

MAP FINDINGS

Site

Database(s)

EDR ID Number
EPA ID Number

CON EDISON - MANHOLE 10614 (Continued)

1014396152

Date Became Current: 2009-07-14 00:00:00.
Date Ended Current: Not reported
Owner/Operator Address: 4 IRVING PLACE
Owner/Operator City,State,Zip: NEW YORK, NY 10003
Owner/Operator Telephone: Not reported
Owner/Operator Telephone Ext: Not reported
Owner/Operator Fax: Not reported
Owner/Operator Email: Not reported

Historic Generators:

Receive Date: 2010-03-23 00:00:00.0
Handler Name: CON EDISON - MANHOLE 10614
Federal Waste Generator Description: Large Quantity Generator
State District Owner: Not reported
Large Quantity Handler of Universal Waste: No
Recognized Trader Importer: No
Recognized Trader Exporter: No
Spent Lead Acid Battery Importer: No
Spent Lead Acid Battery Exporter: No
Current Record: Yes
Non Storage Recycler Activity: Not reported
Electronic Manifest Broker: Not reported

Receive Date: 2009-07-14 00:00:00.0
Handler Name: CON EDISON
Federal Waste Generator Description: Conditionally Exempt Small Quantity Generator
State District Owner: NY
Large Quantity Handler of Universal Waste: No
Recognized Trader Importer: No
Recognized Trader Exporter: No
Spent Lead Acid Battery Importer: No
Spent Lead Acid Battery Exporter: No
Current Record: No
Non Storage Recycler Activity: Not reported
Electronic Manifest Broker: Not reported

List of NAICS Codes and Descriptions:

NAICS Code: 221122
NAICS Description: ELECTRIC POWER DISTRIBUTION

Facility Has Received Notices of Violations:

Violations: No Violations Found

Evaluation Action Summary:

Evaluations: No Evaluations Found

NY MANIFEST:

Name: CONSOLIDATED EDISON MH10614
Address: 42 WARSOFF PL
City,State,Zip: BROOKLYN, NY 11205
Country: USA
EPA ID: NYP004183323
Facility Status: Not reported
Location Address 1: 42 WARSOFF PL

Map ID
Direction
Distance
Elevation

MAP FINDINGS

Site

Database(s)

EDR ID Number
EPA ID Number

CON EDISON - MANHOLE 10614 (Continued)

1014396152

Code: BP
Location Address 2: Not reported
Total Tanks: Not reported
Location City: BROOKLYN
Location State: NY
Location Zip: 11205
Location Zip 4: Not reported

NY MANIFEST:
EPAID: NYP004183323
Mailing Name: CONSOLIDATED EDISON MH10614
Mailing Contact: FRANKLYN MURRAY
Mailing Address 1: 4 IRVING PL RM 828
Mailing Address 2: Not reported
Mailing City: NEW YORK
Mailing State: NY
Mailing Zip: 10003
Mailing Zip 4: Not reported
Mailing Country: USA
Mailing Phone: 2124602808

NY MANIFEST:
Document ID: Not reported
Manifest Status: Not reported
seq: Not reported
Year: Not reported
Trans1 State ID: NJD003812047
Trans2 State ID: Not reported
Generator Ship Date: 07/23/2009
Trans1 Recv Date: 07/23/2009
Trans2 Recv Date: Not reported
TSD Site Recv Date: 07/28/2009
Part A Recv Date: Not reported
Part B Recv Date: Not reported
Generator EPA ID: NYP004183323
Trans1 EPA ID: Not reported
Trans2 EPA ID: Not reported
TSD ID 1: NJD991291105
TSD ID 2: Not reported
Manifest Tracking Number: 000894742GBF
Import Indicator: N
Export Indicator: N
Discr Quantity Indicator: N
Discr Type Indicator: N
Discr Residue Indicator: N
Discr Partial Reject Indicator: N
Discr Full Reject Indicator: N
Manifest Ref Number: Not reported
Alt Facility RCRA ID: Not reported
Alt Facility Sign Date: Not reported
MGMT Method Type Code: H141
Waste Code: Not reported
Waste Code: Not reported
Waste Code: Not reported
Waste Code: Not reported
Waste Code: Not reported
Waste Code: Not reported

Map ID
Direction
Distance
Elevation

MAP FINDINGS

Site

Database(s)

EDR ID Number
EPA ID Number

CON EDISON - MANHOLE 10614 (Continued)

1014396152

Quantity: 200
Units: G - Gallons (liquids only)* (8.3 pounds)
Number of Containers: 1
Container Type: TT - Cargo tank, tank trucks
Handling Method: T Chemical, physical, or biological treatment.
Specific Gravity: 1
Waste Code: D008
Waste Code 1_2: Not reported
Waste Code 1_3: Not reported
Waste Code 1_4: Not reported
Waste Code 1_5: Not reported
Waste Code 1_6: Not reported

NJ MANIFEST:

EPA Id: NYP004183323
Mail Address: 4 IRVING PLACE
Mail City/State/Zip: NEW YORK, NY 10003
Facility Phone: Not reported
Emergency Phone: Not reported
Contact: FRANKLYN MURRAY
Comments: Not reported
SIC Code: Not reported
County: NY047
Municipal: Not reported
Previous EPA Id: Not reported
Gen Flag: Not reported
Trans Flag: Not reported
TSD Flag: Not reported
Name Change: Not reported
Date Change: Not reported

Manifest:

Manifest Number: 000894742GBF
EPA ID: NYP004183323
Date Shipped: 07/23/2009
TSD EPA ID: NJD991291105
Transporter EPA ID: NJD003812047
Transporter 2 EPA ID: Not reported
Transporter 3 EPA ID: Not reported
Transporter 4 EPA ID: Not reported
Transporter 5 EPA ID: Not reported
Transporter 6 EPA ID: Not reported
Transporter 7 EPA ID: Not reported
Transporter 8 EPA ID: Not reported
Transporter 9 EPA ID: Not reported
Transporter 10 EPA ID: Not reported
Date Trans1 Transported Waste: 07/23/2009
Date Trans2 Transported Waste: Not reported
Date Trans3 Transported Waste: Not reported
Date Trans4 Transported Waste: Not reported
Date Trans5 Transported Waste: Not reported
Date Trans6 Transported Waste: Not reported
Date Trans7 Transported Waste: Not reported
Date Trans8 Transported Waste: Not reported
Date Trans9 Transported Waste: Not reported
Date Trans10 Transported Waste: Not reported

Map ID
 Direction
 Distance
 Elevation

MAP FINDINGS

Site

Database(s)

EDR ID Number
 EPA ID Number

CON EDISON - MANHOLE 10614 (Continued)

1014396152

Date TSDF Received Waste: 07/28/2009
 TSDF EPA Facility Name: Not reported
 QTY Units: Not reported
 Transporter SEQ ID: Not reported
 Transporter-1 Date: Not reported
 Waste SEQ ID: Not reported
 Waste Type Code 2: Not reported
 Waste Type Code 3: Not reported
 Waste Type Code 4: Not reported
 Waste Type Code 5: Not reported
 Waste Type Code 6: Not reported
 Date Accepted: Not reported
 Manifest Discrepancy Type: Not reported
 Data Entry Number: Not reported
 Was Load Rejected: NEW YORK, NY 10003
 Reason Load Was Rejected: Not reported

Waste:
 Manifest Year: Not reported
 Waste Code: D008
 Hand Code: H141
 Quantity: 200 G

**AP195
 NNW
 1/8-1/4
 0.159 mi.
 838 ft.**

**CON EDISON
 106 WALLABOUT ST
 BROOKLYN, NY 11249
 Site 4 of 6 in cluster AP**

**NJ MANIFEST S120666514
 N/A**

**Relative:
 Lower**

NJ MANIFEST:
 EPA Id: NYP004723045
 Mail Address: IRVING PL, 15TH FL NE
 Mail City/State/Zip: NEW YORK, NY 10003
 Facility Phone: Not reported
 Emergency Phone: Not reported
 Contact: THOMAS TEELING
 Comments: Not reported
 SIC Code: Not reported
 County: NY047
 Municipal: Not reported
 Previous EPA Id: Not reported
 Gen Flag: Not reported
 Trans Flag: Not reported
 TSDF Flag: Not reported
 Name Change: Not reported
 Date Change: Not reported

**Actual:
 13 ft.**

Manifest:
 Manifest Number: 014086653JJK
 EPA ID: NYP004723045
 Date Shipped: 2/1/2015
 TSDF EPA ID: NJD002200046
 Transporter EPA ID: NJ0000027193
 Transporter 2 EPA ID: Not reported
 Transporter 3 EPA ID: Not reported
 Transporter 4 EPA ID: Not reported

Map ID
Direction
Distance
Elevation

MAP FINDINGS

Site

Database(s)

EDR ID Number
EPA ID Number

CON EDISON (Continued)

S120666514

Transporter 5 EPA ID: Not reported
Transporter 6 EPA ID: Not reported
Transporter 7 EPA ID: Not reported
Transporter 8 EPA ID: Not reported
Transporter 9 EPA ID: Not reported
Transporter 10 EPA ID: Not reported
Date Trans1 Transported Waste: Not reported
Date Trans2 Transported Waste: Not reported
Date Trans3 Transported Waste: Not reported
Date Trans4 Transported Waste: Not reported
Date Trans5 Transported Waste: Not reported
Date Trans6 Transported Waste: Not reported
Date Trans7 Transported Waste: Not reported
Date Trans8 Transported Waste: Not reported
Date Trans9 Transported Waste: Not reported
Date Trans10 Transported Waste: Not reported
Date TSDf Received Waste: Not reported
TSDf EPA Facility Name: Not reported
QTY Units: Not reported
Transporter SEQ ID: Not reported
Transporter-1 Date: Not reported
Waste SEQ ID: Not reported
Waste Type Code 2: Not reported
Waste Type Code 3: Not reported
Waste Type Code 4: Not reported
Waste Type Code 5: Not reported
Waste Type Code 6: Not reported
Date Accepted: Not reported
Manifest Discrepancy Type: Not reported
Data Entry Number: Not reported
Was Load Rejected: NEW YORK, NY 10003
Reason Load Was Rejected: Not reported

AP196
NNW
1/8-1/4
0.159 mi.
838 ft.

CON EDISON
106 WALLABOUT ST
BROOKLYN, NY 11249
Site 5 of 6 in cluster AP

NY MANIFEST S117739204
N/A

Relative:
Lower
Actual:
13 ft.

NY MANIFEST:
Name: CON EDISON
Address: 106 WALLABOUT ST
City,State,Zip: BROOKLYN, NY 11249
Country: USA
EPA ID: NYP004723045
Facility Status: Not reported
Location Address 1: WALLABOUT ST & WYTHE AV
Code: BP
Location Address 2: SB8999
Total Tanks: Not reported
Location City: BROOKLYN
Location State: NY
Location Zip: 11211
Location Zip 4: Not reported

NY MANIFEST:

Map ID
Direction
Distance
Elevation

MAP FINDINGS

Site

Database(s)

EDR ID Number
EPA ID Number

CON EDISON (Continued)

S117739204

EPAID: NYP004723045
Mailing Name: CON EDISON
Mailing Contact: CON EDISON
Mailing Address 1: 4 IRVING PL
Mailing Address 2: 15TH FL
Mailing City: NEW YORK
Mailing State: NY
Mailing Zip: 10003
Mailing Zip 4: Not reported
Mailing Country: USA
Mailing Phone: Not reported

NY MANIFEST:

Document ID: Not reported
Manifest Status: Not reported
seq: Not reported
Year: Not reported
Trans1 State ID: NJ0000027193
Trans2 State ID: Not reported
Generator Ship Date: 02/01/2015
Trans1 Recv Date: 02/01/2015
Trans2 Recv Date: Not reported
TSD Site Recv Date: 02/03/2015
Part A Recv Date: Not reported
Part B Recv Date: Not reported
Generator EPA ID: NYP004723045
Trans1 EPA ID: Not reported
Trans2 EPA ID: Not reported
TSD ID 1: NJD002200046
TSD ID 2: Not reported
Manifest Tracking Number: 014086653JJK
Import Indicator: N
Export Indicator: N
Discr Quantity Indicator: N
Discr Type Indicator: N
Discr Residue Indicator: N
Discr Partial Reject Indicator: N
Discr Full Reject Indicator: N
Manifest Ref Number: Not reported
Alt Facility RCRA ID: Not reported
Alt Facility Sign Date: Not reported
MGMT Method Type Code: H110
Waste Code: Not reported
Waste Code: Not reported
Waste Code: Not reported
Waste Code: Not reported
Waste Code: Not reported
Waste Code: Not reported
Quantity: 1000
Units: P - Pounds
Number of Containers: 1
Container Type: TT - Cargo tank, tank trucks
Handling Method: T Chemical, physical, or biological treatment.
Specific Gravity: 1
Waste Code: D008
Waste Code 1_2: Not reported
Waste Code 1_3: Not reported

Map ID
 Direction
 Distance
 Elevation

MAP FINDINGS

Site

Database(s)

EDR ID Number
 EPA ID Number

CON EDISON (Continued)

S117739204

Waste Code 1_4: Not reported
 Waste Code 1_5: Not reported
 Waste Code 1_6: Not reported

**AP197
 NNW
 1/8-1/4
 0.159 mi.
 838 ft.**

**CON EDISON
 106 WALLABOUT ST
 BROOKLYN, NY 11249**

**RCRA NonGen / NLR
 FINDS
 ECHO**

**1018277574
 NYP004723045**

Site 6 of 6 in cluster AP

**Relative:
 Lower
 Actual:
 13 ft.**

RCRA NonGen / NLR:		
Date Form Received by Agency:		2015-02-01 00:00:00.0
Handler Name:	CON EDISON	
Handler Address:		106 WALLABOUT ST
Handler City,State,Zip:		BROOKLYN, NY 11249
EPA ID:		NYP004723045
Contact Name:		THOMAS TEELING
Contact Address:		Not reported
Contact City,State,Zip:		Not reported
Contact Telephone:		212-460-3770
Contact Fax:		Not reported
Contact Email:		Not reported
Contact Title:		Not reported
EPA Region:		02
Land Type:		Private
Federal Waste Generator Description:		Not a generator, verified
Non-Notifier:		Not reported
Biennial Report Cycle:		Not reported
Accessibility:		Not reported
Active Site Indicator:		Not reported
State District Owner:		NY
State District:		NYSDEC R2
Mailing Address:		IRVING PL, 15TH FL NE
Mailing City,State,Zip:		NEW YORK, NY 10003
Owner Name:		Not reported
Owner Type:		Not reported
Operator Name:		Not reported
Operator Type:		Not reported
Short-Term Generator Activity:		No
Importer Activity:		No
Mixed Waste Generator:		No
Transporter Activity:		No
Transfer Facility Activity:		No
Recycler Activity with Storage:		No
Small Quantity On-Site Burner Exemption:		No
Smelting Melting and Refining Furnace Exemption:		No
Underground Injection Control:		No
Off-Site Waste Receipt:		No
Universal Waste Indicator:		No
Universal Waste Destination Facility:		No
Federal Universal Waste:		No
Active Site Fed-Reg Treatment Storage and Disposal Facility:		Not reported
Active Site Converter Treatment storage and Disposal Facility:		Not reported
Active Site State-Reg Treatment Storage and Disposal Facility:		Not reported
Active Site State-Reg Handler:		---
Federal Facility Indicator:		Not reported
Hazardous Secondary Material Indicator:		NN

Map ID
 Direction
 Distance
 Elevation

MAP FINDINGS

Site

Database(s)

EDR ID Number
 EPA ID Number

CON EDISON (Continued)

1018277574

Sub-Part K Indicator:	Not reported
Commercial TSD Indicator:	No
Treatment Storage and Disposal Type:	Not reported
2018 GPRA Permit Baseline:	Not on the Baseline
2018 GPRA Renewals Baseline:	Not on the Baseline
Permit Renewals Workload Universe:	Not reported
Permit Workload Universe:	Not reported
Permit Progress Universe:	Not reported
Post-Closure Workload Universe:	Not reported
Closure Workload Universe:	Not reported
202 GPRA Corrective Action Baseline:	No
Corrective Action Workload Universe:	No
Subject to Corrective Action Universe:	No
Non-TSDFs Where RCRA CA has Been Imposed Universe:	No
TSDFs Potentially Subject to CA Under 3004 (u)/(v) Universe:	No
TSDFs Only Subject to CA under Discretionary Auth Universe:	No
Corrective Action Priority Ranking:	No NCAPS ranking
Environmental Control Indicator:	No
Institutional Control Indicator:	No
Human Exposure Controls Indicator:	N/A
Groundwater Controls Indicator:	N/A
Operating TSDF Universe:	Not reported
Full Enforcement Universe:	Not reported
Significant Non-Complier Universe:	No
Unaddressed Significant Non-Complier Universe:	No
Addressed Significant Non-Complier Universe:	No
Significant Non-Complier With a Compliance Schedule Universe:	No
Financial Assurance Required:	Not reported
Handler Date of Last Change:	2016-05-02 12:51:50.0
Recognized Trader-Importer:	No
Recognized Trader-Exporter:	No
Importer of Spent Lead Acid Batteries:	No
Exporter of Spent Lead Acid Batteries:	No
Recycler Activity Without Storage:	Not reported
Manifest Broker:	Not reported
Sub-Part P Indicator:	No

Historic Generators:

Receive Date:	2015-02-01 00:00:00.0
Handler Name:	CON EDISON
Federal Waste Generator Description:	Large Quantity Generator
State District Owner:	NY
Large Quantity Handler of Universal Waste:	No
Recognized Trader Importer:	No
Recognized Trader Exporter:	No
Spent Lead Acid Battery Importer:	No
Spent Lead Acid Battery Exporter:	No
Current Record:	No
Non Storage Recycler Activity:	Not reported
Electronic Manifest Broker:	Not reported

Receive Date:	2015-02-01 00:00:00.0
Handler Name:	CON EDISON
Federal Waste Generator Description:	Not a generator, verified
State District Owner:	NY
Large Quantity Handler of Universal Waste:	No

Map ID
 Direction
 Distance
 Elevation

MAP FINDINGS

Site

Database(s)

EDR ID Number
 EPA ID Number

CON EDISON (Continued)

1018277574

Recognized Trader Importer: No
 Recognized Trader Exporter: No
 Spent Lead Acid Battery Importer: No
 Spent Lead Acid Battery Exporter: No
 Current Record: Yes
 Non Storage Recycler Activity: Not reported
 Electronic Manifest Broker: Not reported

List of NAICS Codes and Descriptions:
 NAICS Codes: No NAICS Codes Found

Facility Has Received Notices of Violations:
 Violations: No Violations Found

Evaluation Action Summary:
 Evaluations: No Evaluations Found

FINDS:
 Registry ID: 110067690001

Click Here:

Environmental Interest/Information System:
 RCRAInfo is a national information system that supports the Resource Conservation and Recovery Act (RCRA) program through the tracking of events and activities related to facilities that generate, transport, and treat, store, or dispose of hazardous waste. RCRAInfo allows RCRA program staff to track the notification, permit, compliance, and corrective action activities required under RCRA.

[Click this hyperlink](#) while viewing on your computer to access additional FINDS: detail in the EDR Site Report.

ECHO:
 Envid: 1018277574
 Registry ID: 110067690001
 DFR URL: <http://echo.epa.gov/detailed-facility-report?fid=110067690001>
 Name: CON EDISON
 Address: 106 WALLABOUT ST
 City,State,Zip: BROOKLYN, NY 11249

AN198
North
1/8-1/4
0.159 mi.
838 ft.

CON EDISON
WALLABOUT ST & BEDFORD AVE
BROOKLYN, NY 11205

RCRA NonGen / NLR **1018279374**
FINDS **NYP004741799**
ECHO

Site 3 of 7 in cluster AN

Relative:
Lower
Actual:
13 ft.

RCRA NonGen / NLR:
 Date Form Received by Agency: 2015-03-03 00:00:00
 Handler Name: CON EDISON
 Handler Address: WALLABOUT ST & BEDFORD AVE
 Handler City,State,Zip: BROOKLYN, NY 11205
 EPA ID: NYP004741799
 Contact Name: THOMAS TEELING
 Contact Address: Not reported
 Contact City,State,Zip: Not reported

Map ID
 Direction
 Distance
 Elevation

MAP FINDINGS

Site

Database(s)

EDR ID Number
 EPA ID Number

CON EDISON (Continued)

1018279374

Contact Telephone:	212-460-3770
Contact Fax:	Not reported
Contact Email:	Not reported
Contact Title:	Not reported
EPA Region:	02
Land Type:	Private
Federal Waste Generator Description:	Not a generator, verified
Non-Notifier:	Not reported
Biennial Report Cycle:	Not reported
Accessibility:	Not reported
Active Site Indicator:	Not reported
State District Owner:	NY
State District:	NYSDEC R2
Mailing Address:	IRVING PL, 15TH FL NE
Mailing City,State,Zip:	NEW YORK, NY 10003
Owner Name:	Not reported
Owner Type:	Not reported
Operator Name:	Not reported
Operator Type:	Not reported
Short-Term Generator Activity:	No
Importer Activity:	No
Mixed Waste Generator:	No
Transporter Activity:	No
Transfer Facility Activity:	No
Recycler Activity with Storage:	No
Small Quantity On-Site Burner Exemption:	No
Smelting Melting and Refining Furnace Exemption:	No
Underground Injection Control:	No
Off-Site Waste Receipt:	No
Universal Waste Indicator:	No
Universal Waste Destination Facility:	No
Federal Universal Waste:	No
Active Site Fed-Reg Treatment Storage and Disposal Facility:	Not reported
Active Site Converter Treatment storage and Disposal Facility:	Not reported
Active Site State-Reg Treatment Storage and Disposal Facility:	Not reported
Active Site State-Reg Handler:	---
Federal Facility Indicator:	Not reported
Hazardous Secondary Material Indicator:	NN
Sub-Part K Indicator:	Not reported
Commercial TSD Indicator:	No
Treatment Storage and Disposal Type:	Not reported
2018 GPRA Permit Baseline:	Not on the Baseline
2018 GPRA Renewals Baseline:	Not on the Baseline
Permit Renewals Workload Universe:	Not reported
Permit Workload Universe:	Not reported
Permit Progress Universe:	Not reported
Post-Closure Workload Universe:	Not reported
Closure Workload Universe:	Not reported
202 GPRA Corrective Action Baseline:	No
Corrective Action Workload Universe:	No
Subject to Corrective Action Universe:	No
Non-TSDFs Where RCRA CA has Been Imposed Universe:	No
TSDFs Potentially Subject to CA Under 3004 (u)/(v) Universe:	No
TSDFs Only Subject to CA under Discretionary Auth Universe:	No
Corrective Action Priority Ranking:	No NCAPS ranking
Environmental Control Indicator:	No
Institutional Control Indicator:	No

Map ID
Direction
Distance
Elevation

MAP FINDINGS

Site

Database(s)

EDR ID Number
EPA ID Number

CON EDISON (Continued)

1018279374

Human Exposure Controls Indicator: N/A
Groundwater Controls Indicator: N/A
Operating TSD Universe: Not reported
Full Enforcement Universe: Not reported
Significant Non-Complier Universe: No
Unaddressed Significant Non-Complier Universe: No
Addressed Significant Non-Complier Universe: No
Significant Non-Complier With a Compliance Schedule Universe: No
Financial Assurance Required: Not reported
Handler Date of Last Change: 2016-05-02 12:51:50.0
Recognized Trader-Importer: No
Recognized Trader-Exporter: No
Importer of Spent Lead Acid Batteries: No
Exporter of Spent Lead Acid Batteries: No
Recycler Activity Without Storage: Not reported
Manifest Broker: Not reported
Sub-Part P Indicator: No

Historic Generators:

Receive Date: 2015-03-03 00:00:00.0
Handler Name: CON EDISON
Federal Waste Generator Description: Small Quantity Generator
State District Owner: NY
Large Quantity Handler of Universal Waste: No
Recognized Trader Importer: No
Recognized Trader Exporter: No
Spent Lead Acid Battery Importer: No
Spent Lead Acid Battery Exporter: No
Current Record: No
Non Storage Recycler Activity: Not reported
Electronic Manifest Broker: Not reported

Receive Date: 2015-03-03 00:00:00.0
Handler Name: CON EDISON
Federal Waste Generator Description: Not a generator, verified
State District Owner: NY
Large Quantity Handler of Universal Waste: No
Recognized Trader Importer: No
Recognized Trader Exporter: No
Spent Lead Acid Battery Importer: No
Spent Lead Acid Battery Exporter: No
Current Record: Yes
Non Storage Recycler Activity: Not reported
Electronic Manifest Broker: Not reported

List of NAICS Codes and Descriptions:

NAICS Codes: No NAICS Codes Found

Facility Has Received Notices of Violations:

Violations: No Violations Found

Evaluation Action Summary:

Evaluations: No Evaluations Found

Map ID
 Direction
 Distance
 Elevation

MAP FINDINGS

Site

Database(s)

EDR ID Number
 EPA ID Number

CON EDISON (Continued)

1018279374

FINDS:

Registry ID: 110067689308

Click Here:

Environmental Interest/Information System:

RCRAInfo is a national information system that supports the Resource Conservation and Recovery Act (RCRA) program through the tracking of events and activities related to facilities that generate, transport, and treat, store, or dispose of hazardous waste. RCRAInfo allows RCRA program staff to track the notification, permit, compliance, and corrective action activities required under RCRA.

[Click this hyperlink](#) while viewing on your computer to access additional FINDS: detail in the EDR Site Report.

ECHO:

Envid: 1018279374
 Registry ID: 110067689308
 DFR URL: <http://echo.epa.gov/detailed-facility-report?fid=110067689308>
 Name: CON EDISON
 Address: WALLABOUT ST & BEDFORD AVE
 City,State,Zip: BROOKLYN, NY 11205

AN199
North
1/8-1/4
0.159 mi.
838 ft.

CONSOLIDATED EDISON
BEDFORD & W ALLABOUT
BROOKLYN, NY 12201
Site 4 of 7 in cluster AN

NY MANIFEST **1009239140**
N/A

Relative:
Lower
Actual:
13 ft.

NY MANIFEST:
 Name: CONSOLIDATED EDISON
 Address: BEDFORD & W ALLABOUT
 City,State,Zip: BROOKLYN, NY 12201
 Country: USA
 EPA ID: NYP004057758
 Facility Status: Not reported
 Location Address 1: BEDFORD & W ALLABOUT
 Code: BP
 Location Address 2: Not reported
 Total Tanks: Not reported
 Location City: BROOKLYN
 Location State: NY
 Location Zip: 12201
 Location Zip 4: Not reported

NY MANIFEST:
 EPAID: NYP004057758
 Mailing Name: CONSOLIDATED EDISON
 Mailing Contact: FRANKLIN MURRAY
 Mailing Address 1: 4 IRVING PLACE RM 828
 Mailing Address 2: Not reported
 Mailing City: NEW YORK
 Mailing State: NY
 Mailing Zip: 10003
 Mailing Zip 4: Not reported
 Mailing Country: USA
 Mailing Phone: 2124602808

Map ID
 Direction
 Distance
 Elevation

MAP FINDINGS

Site

Database(s)

EDR ID Number
 EPA ID Number

CONSOLIDATED EDISON (Continued)

1009239140

NY MANIFEST:
 Document ID: NJA3171745
 Manifest Status: Not reported
 seq: 01
 Year: 2000
 Trans1 State ID: S09041
 Trans2 State ID: Not reported
 Generator Ship Date: 06/28/2000
 Trans1 Recv Date: 06/28/2000
 Trans2 Recv Date: Not reported
 TSD Site Recv Date: 06/29/2000
 Part A Recv Date: Not reported
 Part B Recv Date: Not reported
 Generator EPA ID: NYP004057758
 Trans1 EPA ID: NJD982744260
 Trans2 EPA ID: Not reported
 TSD ID 1: NJD002200046
 TSD ID 2: Not reported
 Manifest Tracking Number: Not reported
 Import Indicator: Not reported
 Export Indicator: Not reported
 Discr Quantity Indicator: Not reported
 Discr Type Indicator: Not reported
 Discr Residue Indicator: Not reported
 Discr Partial Reject Indicator: Not reported
 Discr Full Reject Indicator: Not reported
 Manifest Ref Number: Not reported
 Alt Facility RCRA ID: Not reported
 Alt Facility Sign Date: Not reported
 MGMT Method Type Code: Not reported
 Waste Code: D008 - LEAD 5.0 MG/L TCLP
 Waste Code: Not reported
 Waste Code: Not reported
 Waste Code: Not reported
 Waste Code: Not reported
 Waste Code: Not reported
 Quantity: 02000
 Units: P - Pounds
 Number of Containers: 001
 Container Type: TT - Cargo tank, tank trucks
 Handling Method: T Chemical, physical, or biological treatment.
 Specific Gravity: 01.00

AN200
 North
 1/8-1/4
 0.159 mi.
 838 ft.

CON EDISON
WALLABOUT ST & BEDFORD AVE
BROOKLYN, NY 11205
 Site 5 of 7 in cluster AN

NY MANIFEST S117740986
N/A

Relative:
Lower
Actual:
13 ft.

NY MANIFEST:
 Name: CON EDISON
 Address: WALLABOUT ST & BEDFORD AVE
 City,State,Zip: BROOKLYN, NY 11205
 Country: USA
 EPA ID: NYP004741799
 Facility Status: Not reported

Map ID
Direction
Distance
Elevation

MAP FINDINGS

Site

Database(s)

EDR ID Number
EPA ID Number

CON EDISON (Continued)

S117740986

Location Address 1: WALLABOUT & BEDFORD AV
Code: BP
Location Address 2: SB23666
Total Tanks: Not reported
Location City: BROOKLYN
Location State: NY
Location Zip: 11205
Location Zip 4: Not reported

NY MANIFEST:

EPAID: NYP004741799
Mailing Name: CON EDISON
Mailing Contact: CON EDISON
Mailing Address 1: 4 IRVING PL
Mailing Address 2: 15TH FL
Mailing City: NEW YORK
Mailing State: NY
Mailing Zip: 10003
Mailing Zip 4: Not reported
Mailing Country: USA
Mailing Phone: Not reported

NY MANIFEST:

Document ID: Not reported
Manifest Status: Not reported
seq: Not reported
Year: Not reported
Trans1 State ID: NJD003812047
Trans2 State ID: NJD003812047
Generator Ship Date: 03/03/2015
Trans1 Recv Date: 03/03/2015
Trans2 Recv Date: 03/06/2015
TSD Site Recv Date: 03/06/2015
Part A Recv Date: Not reported
Part B Recv Date: Not reported
Generator EPA ID: NYP004741799
Trans1 EPA ID: Not reported
Trans2 EPA ID: Not reported
TSDF ID 1: NJD991291105
TSDF ID 2: Not reported
Manifest Tracking Number: 002610951GBF
Import Indicator: N
Export Indicator: N
Discr Quantity Indicator: N
Discr Type Indicator: N
Discr Residue Indicator: N
Discr Partial Reject Indicator: N
Discr Full Reject Indicator: N
Manifest Ref Number: Not reported
Alt Facility RCRA ID: Not reported
Alt Facility Sign Date: Not reported
MGMT Method Type Code: H110
Waste Code: Not reported
Waste Code: Not reported
Waste Code: Not reported
Waste Code: Not reported
Waste Code: Not reported

Map ID
Direction
Distance
Elevation

MAP FINDINGS

Site

Database(s)

EDR ID Number
EPA ID Number

CON EDISON (Continued)

S117740986

Waste Code: Not reported
Quantity: 500
Units: P - Pounds
Number of Containers: 1
Container Type: TT - Cargo tank, tank trucks
Handling Method: T Chemical, physical, or biological treatment.
Specific Gravity: 1
Waste Code: D008
Waste Code 1_2: Not reported
Waste Code 1_3: Not reported
Waste Code 1_4: Not reported
Waste Code 1_5: Not reported
Waste Code 1_6: Not reported

AN201
North
1/8-1/4
0.159 mi.
838 ft.

CON EDISON
WALLABOUT ST & BEDFORD AVE
BROOKLYN, NY 11205
Site 6 of 7 in cluster AN

NJ MANIFEST **S120668197**
N/A

Relative:
Lower

NJ MANIFEST:
EPA Id: NYP004741799
Mail Address: IRVING PL, 15TH FL NE
Mail City/State/Zip: NEW YORK, NY 10003
Facility Phone: Not reported
Emergency Phone: Not reported
Contact: THOMAS TEELING
Comments: Not reported
SIC Code: Not reported
County: NY047
Municipal: Not reported
Previous EPA Id: Not reported
Gen Flag: Not reported
Trans Flag: Not reported
TSD Flag: Not reported
Name Change: Not reported
Date Change: Not reported

Actual:
13 ft.

Manifest:
Manifest Number: 002610951GBF
EPA ID: NYP004741799
Date Shipped: 3/3/2015
TSD EPA ID: NJD991291105
Transporter EPA ID: NJD003812047
Transporter 2 EPA ID: Not reported
Transporter 3 EPA ID: Not reported
Transporter 4 EPA ID: Not reported
Transporter 5 EPA ID: Not reported
Transporter 6 EPA ID: Not reported
Transporter 7 EPA ID: Not reported
Transporter 8 EPA ID: Not reported
Transporter 9 EPA ID: Not reported
Transporter 10 EPA ID: Not reported
Date Trans1 Transported Waste: Not reported
Date Trans2 Transported Waste: Not reported
Date Trans3 Transported Waste: Not reported
Date Trans4 Transported Waste: Not reported

Map ID
 Direction
 Distance
 Elevation

MAP FINDINGS

Site

Database(s)

EDR ID Number
 EPA ID Number

CON EDISON (Continued)

S120668197

Date Trans5 Transported Waste: Not reported
 Date Trans6 Transported Waste: Not reported
 Date Trans7 Transported Waste: Not reported
 Date Trans8 Transported Waste: Not reported
 Date Trans9 Transported Waste: Not reported
 Date Trans10 Transported Waste: Not reported
 Date TSDF Received Waste: Not reported
 TSDF EPA Facility Name: Not reported
 QTY Units: Not reported
 Transporter SEQ ID: Not reported
 Transporter-1 Date: Not reported
 Waste SEQ ID: Not reported
 Waste Type Code 2: Not reported
 Waste Type Code 3: Not reported
 Waste Type Code 4: Not reported
 Waste Type Code 5: Not reported
 Waste Type Code 6: Not reported
 Date Accepted: Not reported
 Manifest Discrepancy Type: Not reported
 Data Entry Number: Not reported
 Was Load Rejected: NEW YORK, NY 10003
 Reason Load Was Rejected: Not reported

AS202
ENE
1/8-1/4
0.159 mi.
840 ft.

CON EDISON - TRANSFORMER MANHOLE 2274
40-45 WARSOFF PL & PARK AVE
BROOKLYN, NY 11205

RCRA-LQG 1019325928
NYP004871386

Site 3 of 14 in cluster AS

Relative:
Lower
Actual:
14 ft.

RCRA-LQG:
 Date Form Received by Agency: 2016-02-26 00:00:00.0
 Handler Name: CON EDISON - TRANSFORMER MANHOLE 2274
 Handler Address: 40-45 WARSOFF PL & PARK AVE
 Handler City,State,Zip: BROOKLYN, NY 11205
 EPA ID: NYP004871386
 Contact Name: THERESA BURKARD
 Contact Address: IRVING PLACE, 15TH FL NE
 Contact City,State,Zip: NEW YORK, NY 10003
 Contact Telephone: 212-460-2262
 Contact Fax: Not reported
 Contact Email: BURKARDT@CONED.COM
 Contact Title: ASSOCIATE SCIENTIST
 EPA Region: 02
 Land Type: Private
 Federal Waste Generator Description: Large Quantity Generator
 Non-Notifier: Not reported
 Biennial Report Cycle: 2015
 Accessibility: Not reported
 Active Site Indicator: Handler Activities
 State District Owner: NY
 State District: NYSDEC R2
 Mailing Address: IRVING PLACE, 15TH FL NE
 Mailing City,State,Zip: NEW YORK, NY 10003
 Owner Name: CONSOLIDATED EDISON COMPANY OF NY, INC.
 Owner Type: Private
 Operator Name: CONSOLIDATED EDISON COMPANY OF NY, INC.

Map ID
 Direction
 Distance
 Elevation

MAP FINDINGS

Site

Database(s)

EDR ID Number
 EPA ID Number

CON EDISON - TRANSFORMER MANHOLE 2274 (Continued)

1019325928

Operator Type:	Private
Short-Term Generator Activity:	No
Importer Activity:	No
Mixed Waste Generator:	No
Transporter Activity:	No
Transfer Facility Activity:	No
Recycler Activity with Storage:	No
Small Quantity On-Site Burner Exemption:	No
Smelting Melting and Refining Furnace Exemption:	No
Underground Injection Control:	No
Off-Site Waste Receipt:	No
Universal Waste Indicator:	No
Universal Waste Destination Facility:	No
Federal Universal Waste:	No
Active Site Fed-Reg Treatment Storage and Disposal Facility:	Not reported
Active Site Converter Treatment storage and Disposal Facility:	Not reported
Active Site State-Reg Treatment Storage and Disposal Facility:	Not reported
Active Site State-Reg Handler:	---
Federal Facility Indicator:	Not reported
Hazardous Secondary Material Indicator:	NN
Sub-Part K Indicator:	Not reported
Commercial TSD Indicator:	No
Treatment Storage and Disposal Type:	Not reported
2018 GPRA Permit Baseline:	Not on the Baseline
2018 GPRA Renewals Baseline:	Not on the Baseline
Permit Renewals Workload Universe:	Not reported
Permit Workload Universe:	Not reported
Permit Progress Universe:	Not reported
Post-Closure Workload Universe:	Not reported
Closure Workload Universe:	Not reported
202 GPRA Corrective Action Baseline:	No
Corrective Action Workload Universe:	No
Subject to Corrective Action Universe:	No
Non-TSDs Where RCRA CA has Been Imposed Universe:	No
TSDs Potentially Subject to CA Under 3004 (u)/(v) Universe:	No
TSDs Only Subject to CA under Discretionary Auth Universe:	No
Corrective Action Priority Ranking:	No NCAPS ranking
Environmental Control Indicator:	No
Institutional Control Indicator:	No
Human Exposure Controls Indicator:	N/A
Groundwater Controls Indicator:	N/A
Operating TSDF Universe:	Not reported
Full Enforcement Universe:	Not reported
Significant Non-Complier Universe:	No
Unaddressed Significant Non-Complier Universe:	No
Addressed Significant Non-Complier Universe:	No
Significant Non-Complier With a Compliance Schedule Universe:	No
Financial Assurance Required:	Not reported
Handler Date of Last Change:	2016-11-07 13:10:02.0
Recognized Trader-Importer:	No
Recognized Trader-Exporter:	No
Importer of Spent Lead Acid Batteries:	No
Exporter of Spent Lead Acid Batteries:	No
Recycler Activity Without Storage:	Not reported
Manifest Broker:	Not reported
Sub-Part P Indicator:	No

Map ID
Direction
Distance
Elevation

MAP FINDINGS

Site

Database(s)

EDR ID Number
EPA ID Number

CON EDISON - TRANSFORMER MANHOLE 2274 (Continued)

1019325928

Biennial: List of Years

Year: 2015

[Click Here for Biennial Reporting System Data:](#)

Hazardous Waste Summary:

Waste Code: D008
Waste Description: LEAD

Handler - Owner Operator:

Owner/Operator Indicator: Operator
Owner/Operator Name: CONSOLIDATED EDISON COMPANY OF NY, INC.
Legal Status: Private
Date Became Current: 2015-11-19 00:00:00.
Date Ended Current: Not reported
Owner/Operator Address: 4 IRVING PLACE
Owner/Operator City,State,Zip: NEW YORK, NY 10003
Owner/Operator Telephone: Not reported
Owner/Operator Telephone Ext: Not reported
Owner/Operator Fax: Not reported
Owner/Operator Email: Not reported

Owner/Operator Indicator: Owner
Owner/Operator Name: CONSOLIDATED EDISON COMPANY OF NY, INC.
Legal Status: Private
Date Became Current: 2015-11-19 00:00:00.
Date Ended Current: Not reported
Owner/Operator Address: 4 IRVING PLACE
Owner/Operator City,State,Zip: NEW YORK, NY 10003
Owner/Operator Telephone: Not reported
Owner/Operator Telephone Ext: Not reported
Owner/Operator Fax: Not reported
Owner/Operator Email: Not reported

Historic Generators:

Receive Date: 2016-02-26 00:00:00.0
Handler Name: CON EDISON - TRANSFORMER MANHOLE 2274
Federal Waste Generator Description: Large Quantity Generator
State District Owner: NY
Large Quantity Handler of Universal Waste: No
Recognized Trader Importer: No
Recognized Trader Exporter: No
Spent Lead Acid Battery Importer: No
Spent Lead Acid Battery Exporter: No
Current Record: Yes
Non Storage Recycler Activity: Not reported
Electronic Manifest Broker: Not reported

List of NAICS Codes and Descriptions:

NAICS Code: 221122
NAICS Description: ELECTRIC POWER DISTRIBUTION

Facility Has Received Notices of Violations:

Violations: No Violations Found

Map ID
 Direction
 Distance
 Elevation

MAP FINDINGS

Site

Database(s)

EDR ID Number
 EPA ID Number

CON EDISON - TRANSFORMER MANHOLE 2274 (Continued)

1019325928

Evaluation Action Summary:

Evaluations:

No Evaluations Found

AS203
ENE
1/8-1/4
0.159 mi.
840 ft.

CON EDISON - TRANSFORMER MANHOLE 2274
40 WARSOFF PL
BROOKLYN, NY 11205

RCRA-LQG

1018278706
NYP004734877

Site 4 of 14 in cluster AS

Relative:
Lower
Actual:
14 ft.

RCRA-LQG:

Date Form Received by Agency:	2016-02-05 00:00:00.0
Handler Name:	CON EDISON - TRANSFORMER MANHOLE 2274
Handler Address:	40 WARSOFF PL
Handler City,State,Zip:	BROOKLYN, NY 11205
EPA ID:	NYP004734877
Contact Name:	THERESA BURKARD
Contact Address:	IRVING PLACE, 15TH FL NE
Contact City,State,Zip:	NEW YORK, NY 10003
Contact Telephone:	212-460-2262
Contact Fax:	646-582-2258
Contact Email:	BURKARDT@CONED.COM
Contact Title:	ASSOCIATE SCIENTIST
EPA Region:	02
Land Type:	Private
Federal Waste Generator Description:	Large Quantity Generator
Non-Notifier:	Not reported
Biennial Report Cycle:	2015
Accessibility:	Not reported
Active Site Indicator:	Handler Activities
State District Owner:	NY
State District:	NYSDEC R2
Mailing Address:	IRVING PLACE, 15TH FL NE
Mailing City,State,Zip:	NEW YORK, NY 10003
Owner Name:	CONSOLIDATED EDISON COMPANY OF NY, INC.
Owner Type:	Private
Operator Name:	CONSOLIDATED EDISON COMPANY OF NY, INC.
Operator Type:	Private
Short-Term Generator Activity:	No
Importer Activity:	No
Mixed Waste Generator:	No
Transporter Activity:	No
Transfer Facility Activity:	No
Recycler Activity with Storage:	No
Small Quantity On-Site Burner Exemption:	No
Smelting Melting and Refining Furnace Exemption:	No
Underground Injection Control:	No
Off-Site Waste Receipt:	No
Universal Waste Indicator:	No
Universal Waste Destination Facility:	No
Federal Universal Waste:	No
Active Site Fed-Reg Treatment Storage and Disposal Facility:	Not reported
Active Site Converter Treatment storage and Disposal Facility:	Not reported
Active Site State-Reg Treatment Storage and Disposal Facility:	Not reported
Active Site State-Reg Handler:	---
Federal Facility Indicator:	Not reported
Hazardous Secondary Material Indicator:	NN

Map ID
 Direction
 Distance
 Elevation

MAP FINDINGS

Site

Database(s)

EDR ID Number
 EPA ID Number

CON EDISON - TRANSFORMER MANHOLE 2274 (Continued)

1018278706

Sub-Part K Indicator:	Not reported
Commercial TSD Indicator:	No
Treatment Storage and Disposal Type:	Not reported
2018 GPRA Permit Baseline:	Not on the Baseline
2018 GPRA Renewals Baseline:	Not on the Baseline
Permit Renewals Workload Universe:	Not reported
Permit Workload Universe:	Not reported
Permit Progress Universe:	Not reported
Post-Closure Workload Universe:	Not reported
Closure Workload Universe:	Not reported
202 GPRA Corrective Action Baseline:	No
Corrective Action Workload Universe:	No
Subject to Corrective Action Universe:	No
Non-TSDFs Where RCRA CA has Been Imposed Universe:	No
TSDFs Potentially Subject to CA Under 3004 (u)/(v) Universe:	No
TSDFs Only Subject to CA under Discretionary Auth Universe:	No
Corrective Action Priority Ranking:	No NCAPS ranking
Environmental Control Indicator:	No
Institutional Control Indicator:	No
Human Exposure Controls Indicator:	N/A
Groundwater Controls Indicator:	N/A
Operating TSDF Universe:	Not reported
Full Enforcement Universe:	Not reported
Significant Non-Complier Universe:	No
Unaddressed Significant Non-Complier Universe:	No
Addressed Significant Non-Complier Universe:	No
Significant Non-Complier With a Compliance Schedule Universe:	No
Financial Assurance Required:	Not reported
Handler Date of Last Change:	2016-11-07 13:10:02.0
Recognized Trader-Importer:	No
Recognized Trader-Exporter:	No
Importer of Spent Lead Acid Batteries:	No
Exporter of Spent Lead Acid Batteries:	No
Recycler Activity Without Storage:	Not reported
Manifest Broker:	Not reported
Sub-Part P Indicator:	No

Biennial: List of Years

Year: 2015

[Click Here for Biennial Reporting System Data:](#)

Hazardous Waste Summary:

Waste Code: D008
 Waste Description: LEAD

Handler - Owner Operator:

Owner/Operator Indicator:	Owner
Owner/Operator Name:	CONSOLIDATED EDISON COMPANY OF NY, INC.
Legal Status:	Private
Date Became Current:	2015-02-21 00:00:00.
Date Ended Current:	Not reported
Owner/Operator Address:	4 IRVING PLACE
Owner/Operator City,State,Zip:	NEW YORK, NY 10003
Owner/Operator Telephone:	Not reported
Owner/Operator Telephone Ext:	Not reported

Map ID
Direction
Distance
Elevation

MAP FINDINGS

Site

Database(s)

EDR ID Number
EPA ID Number

CON EDISON - TRANSFORMER MANHOLE 2274 (Continued)

1018278706

Owner/Operator Fax: Not reported
Owner/Operator Email: Not reported

Owner/Operator Indicator: Operator
Owner/Operator Name: CONSOLIDATED EDISON COMPANY OF NY, INC.
Legal Status: Private
Date Became Current: 2015-02-21 00:00:00.
Date Ended Current: Not reported
Owner/Operator Address: 4 IRVING PLACE
Owner/Operator City,State,Zip: NEW YORK, NY 10003
Owner/Operator Telephone: Not reported
Owner/Operator Telephone Ext: Not reported
Owner/Operator Fax: Not reported
Owner/Operator Email: Not reported

Historic Generators:

Receive Date: 2016-02-05 00:00:00.0
Handler Name: CON EDISON - TRANSFORMER MANHOLE 2274
Federal Waste Generator Description: Large Quantity Generator
State District Owner: NY
Large Quantity Handler of Universal Waste: No
Recognized Trader Importer: No
Recognized Trader Exporter: No
Spent Lead Acid Battery Importer: No
Spent Lead Acid Battery Exporter: No
Current Record: Yes
Non Storage Recycler Activity: Not reported
Electronic Manifest Broker: Not reported

Receive Date: 2015-02-21 00:00:00.0
Handler Name: CON EDISON
Federal Waste Generator Description: Large Quantity Generator
State District Owner: NY
Large Quantity Handler of Universal Waste: No
Recognized Trader Importer: No
Recognized Trader Exporter: No
Spent Lead Acid Battery Importer: No
Spent Lead Acid Battery Exporter: No
Current Record: No
Non Storage Recycler Activity: Not reported
Electronic Manifest Broker: Not reported

Receive Date: 2015-02-21 00:00:00.0
Handler Name: CON EDISON
Federal Waste Generator Description: Not a generator, verified
State District Owner: NY
Large Quantity Handler of Universal Waste: No
Recognized Trader Importer: No
Recognized Trader Exporter: No
Spent Lead Acid Battery Importer: No
Spent Lead Acid Battery Exporter: No
Current Record: No
Non Storage Recycler Activity: Not reported
Electronic Manifest Broker: Not reported

List of NAICS Codes and Descriptions:

Map ID
Direction
Distance
Elevation

MAP FINDINGS

Site

Database(s)

EDR ID Number
EPA ID Number

CON EDISON - TRANSFORMER MANHOLE 2274 (Continued)

1018278706

NAICS Code: 221122
NAICS Description: ELECTRIC POWER DISTRIBUTION

Facility Has Received Notices of Violations:
Violations: No Violations Found

Evaluation Action Summary:
Evaluations: No Evaluations Found

**AS204
ENE
1/8-1/4
0.159 mi.
840 ft.**

**CON EDISON - TRANSFORMER MANHOLE 2274
40-45 WARSOFF PL & PARK AVE
BROOKLYN, NY 11205**

**NJ MANIFEST S120677889
N/A**

Site 5 of 14 in cluster AS

**Relative:
Lower
Actual:
14 ft.**

NJ MANIFEST:
EPA Id: NYP004871386
Mail Address: IRVING PLACE, 15TH FL NE
Mail City/State/Zip: NEW YORK, NY 10003
Facility Phone: Not reported
Emergency Phone: Not reported
Contact: THERESA BURKARD
Comments: Not reported
SIC Code: Not reported
County: NY047
Municipal: Not reported
Previous EPA Id: Not reported
Gen Flag: Not reported
Trans Flag: Not reported
TSDF Flag: Not reported
Name Change: Not reported
Date Change: Not reported

Manifest:
Manifest Number: 002622450GBF
EPA ID: NYP004871386
Date Shipped: 11/19/2015
TSDF EPA ID: NJD991291105
Transporter EPA ID: NJD003812047
Transporter 2 EPA ID: Not reported
Transporter 3 EPA ID: Not reported
Transporter 4 EPA ID: Not reported
Transporter 5 EPA ID: Not reported
Transporter 6 EPA ID: Not reported
Transporter 7 EPA ID: Not reported
Transporter 8 EPA ID: Not reported
Transporter 9 EPA ID: Not reported
Transporter 10 EPA ID: Not reported
Date Trans1 Transported Waste: Not reported
Date Trans2 Transported Waste: Not reported
Date Trans3 Transported Waste: Not reported
Date Trans4 Transported Waste: Not reported
Date Trans5 Transported Waste: Not reported
Date Trans6 Transported Waste: Not reported
Date Trans7 Transported Waste: Not reported
Date Trans8 Transported Waste: Not reported

Map ID
 Direction
 Distance
 Elevation

MAP FINDINGS

Site

Database(s)

EDR ID Number
 EPA ID Number

CON EDISON - TRANSFORMER MANHOLE 2274 (Continued)

S120677889

Date Trans9 Transported Waste: Not reported
 Date Trans10 Transported Waste: Not reported
 Date TSDf Received Waste: Not reported
 TSDf EPA Facility Name: Not reported
 QTY Units: Not reported
 Transporter SEQ ID: Not reported
 Transporter-1 Date: Not reported
 Waste SEQ ID: Not reported
 Waste Type Code 2: Not reported
 Waste Type Code 3: Not reported
 Waste Type Code 4: Not reported
 Waste Type Code 5: Not reported
 Waste Type Code 6: Not reported
 Date Accepted: Not reported
 Manifest Discrepancy Type: Not reported
 Data Entry Number: Not reported
 Was Load Rejected: NEW YORK, NY 10003
 Reason Load Was Rejected: Not reported

AS205
ENE
1/8-1/4
0.159 mi.
840 ft.

CON EDISON
40 WARSOFF PL
BROOKLYN, NY 11205
Site 6 of 14 in cluster AS

NY MANIFEST S117740323
N/A

Relative:
Lower
Actual:
14 ft.

NY MANIFEST:
 Name: CON EDISON
 Address: 40 WARSOFF PL
 City,State,Zip: BROOKLYN, NY 11205
 Country: USA
 EPA ID: NYP004734877
 Facility Status: Not reported
 Location Address 1: 40 WARSOFF PL
 Code: BP
 Location Address 2: Not reported
 Total Tanks: Not reported
 Location City: BROOKLYN
 Location State: NY
 Location Zip: 11205
 Location Zip 4: Not reported

NY MANIFEST:
 EPAID: NYP004734877
 Mailing Name: CON EDISON
 Mailing Contact: TOM TEELING
 Mailing Address 1: 4 IRVING PLACE - 15TH FLOOR
 Mailing Address 2: Not reported
 Mailing City: NEW YORK
 Mailing State: NY
 Mailing Zip: 10003
 Mailing Zip 4: Not reported
 Mailing Country: USA
 Mailing Phone: Not reported

NY MANIFEST:
 Document ID: Not reported

Map ID
Direction
Distance
Elevation

MAP FINDINGS

Site

Database(s)

EDR ID Number
EPA ID Number

CON EDISON (Continued)

S117740323

Manifest Status:	Not reported
seq:	Not reported
Year:	Not reported
Trans1 State ID:	NJD003812047
Trans2 State ID:	Not reported
Generator Ship Date:	02/21/2015
Trans1 Recv Date:	02/21/2015
Trans2 Recv Date:	Not reported
TSD Site Recv Date:	02/24/2015
Part A Recv Date:	Not reported
Part B Recv Date:	Not reported
Generator EPA ID:	NYP004734877
Trans1 EPA ID:	Not reported
Trans2 EPA ID:	Not reported
TSD ID 1:	NJD991291105
TSD ID 2:	Not reported
Manifest Tracking Number:	002621168GBF
Import Indicator:	N
Export Indicator:	N
Discr Quantity Indicator:	N
Discr Type Indicator:	N
Discr Residue Indicator:	N
Discr Partial Reject Indicator:	N
Discr Full Reject Indicator:	N
Manifest Ref Number:	Not reported
Alt Facility RCRA ID:	Not reported
Alt Facility Sign Date:	Not reported
MGMT Method Type Code:	H110
Waste Code:	Not reported
Waste Code:	Not reported
Waste Code:	Not reported
Waste Code:	Not reported
Waste Code:	Not reported
Waste Code:	Not reported
Quantity:	4000
Units:	P - Pounds
Number of Containers:	1
Container Type:	TT - Cargo tank, tank trucks
Handling Method:	T Chemical, physical, or biological treatment.
Specific Gravity:	1
Waste Code:	D008
Waste Code 1_2:	Not reported
Waste Code 1_3:	Not reported
Waste Code 1_4:	Not reported
Waste Code 1_5:	Not reported
Waste Code 1_6:	Not reported

Map ID
Direction
Distance
Elevation

MAP FINDINGS

Site

Database(s)

EDR ID Number
EPA ID Number

AS206
ENE
1/8-1/4
0.159 mi.
840 ft.

CON EDISON - TRANSFORMER MANHOLE 2274
40 WARSOFF PL
BROOKLYN, NY 11205
Site 7 of 14 in cluster AS

NJ MANIFEST S120667562
N/A

Relative:
Lower

NJ MANIFEST:
EPA Id: NYP004734877
Mail Address: IRVING PL, 15TH FL NE
Mail City/State/Zip: NEW YORK, NY 10003
Facility Phone: Not reported
Emergency Phone: Not reported
Contact: THOMAS TEELING
Comments: Not reported
SIC Code: Not reported
County: NY047
Municipal: Not reported
Previous EPA Id: Not reported
Gen Flag: Not reported
Trans Flag: Not reported
TSDf Flag: Not reported
Name Change: Not reported
Date Change: Not reported

Actual:
14 ft.

Manifest:
Manifest Number: 002621168GBF
EPA ID: NYP004734877
Date Shipped: 2/21/2015
TSDf EPA ID: NJD991291105
Transporter EPA ID: NJD003812047
Transporter 2 EPA ID: Not reported
Transporter 3 EPA ID: Not reported
Transporter 4 EPA ID: Not reported
Transporter 5 EPA ID: Not reported
Transporter 6 EPA ID: Not reported
Transporter 7 EPA ID: Not reported
Transporter 8 EPA ID: Not reported
Transporter 9 EPA ID: Not reported
Transporter 10 EPA ID: Not reported
Date Trans1 Transported Waste: Not reported
Date Trans2 Transported Waste: Not reported
Date Trans3 Transported Waste: Not reported
Date Trans4 Transported Waste: Not reported
Date Trans5 Transported Waste: Not reported
Date Trans6 Transported Waste: Not reported
Date Trans7 Transported Waste: Not reported
Date Trans8 Transported Waste: Not reported
Date Trans9 Transported Waste: Not reported
Date Trans10 Transported Waste: Not reported
Date TSDf Received Waste: Not reported
TSDf EPA Facility Name: Not reported
QTY Units: Not reported
Transporter SEQ ID: Not reported
Transporter-1 Date: Not reported
Waste SEQ ID: Not reported
Waste Type Code 2: Not reported
Waste Type Code 3: Not reported
Waste Type Code 4: Not reported
Waste Type Code 5: Not reported
Waste Type Code 6: Not reported

Map ID
Direction
Distance
Elevation

MAP FINDINGS

Site

Database(s)

EDR ID Number
EPA ID Number

CON EDISON - TRANSFORMER MANHOLE 2274 (Continued)

S120667562

Date Accepted: Not reported
Manifest Discrepancy Type: Not reported
Data Entry Number: Not reported
Was Load Rejected: NEW YORK, NY 10003
Reason Load Was Rejected: Not reported

**AS207
ENE
1/8-1/4
0.159 mi.
840 ft.**

**CON ED
40-45 WARSOFF PL & PARK AVE
BROOKLYN, NY 11205**

**NY MANIFEST S118563687
N/A**

Site 8 of 14 in cluster AS

**Relative:
Lower
Actual:
14 ft.**

NY MANIFEST:
Name: CON ED
Address: 40-45 WARSOFF PL & PARK AVE
City,State,Zip: BROOKLYN, NY 11205
Country: USA
EPA ID: NYP004871386
Facility Status: Not reported
Location Address 1: 40-45 WARSOFF PL & PARK AVE
Code: BP
Location Address 2: Not reported
Total Tanks: Not reported
Location City: BROOKLYN
Location State: NY
Location Zip: 11205
Location Zip 4: Not reported

NY MANIFEST:
EPAID: NYP004871386
Mailing Name: CON ED
Mailing Contact: CON ED
Mailing Address 1: 4 IRVING PL 15TH FL NE
Mailing Address 2: Not reported
Mailing City: NEW YORK
Mailing State: NY
Mailing Zip: 10003
Mailing Zip 4: Not reported
Mailing Country: USA
Mailing Phone: Not reported

**AO208
SE
1/8-1/4
0.160 mi.
843 ft.**

**AMERICAN ALMOND INC.
103 WALWORTH STREET
BROOKLYN, NY 11205**

**NY AST U003393334
N/A**

Site 2 of 5 in cluster AO

**Relative:
Higher
Actual:
26 ft.**

AST:
Name: AMERICAN ALMOND INC.
Address: 103 WALWORTH STREET
City,State,Zip: BROOKLYN, NY 11205
Region: STATE
DEC Region: 2
Site Status: Active

Map ID
Direction
Distance
Elevation

MAP FINDINGS

Site

Database(s)

EDR ID Number
EPA ID Number

AMERICAN ALMOND INC. (Continued)

U003393334

Facility Id: 2-017523
Program Type: PBS
UTM X: 588344.60690
UTM Y: 4505489.93642
Expiration Date: 12/29/2020
Site Type: Manufacturing (Other than Chemical)/Processing

Affiliation Records:

Site Id: 142
Affiliation Type: Facility Operator
Company Name: AMERICAN ALMOND INC
Contact Type: Not reported
Contact Name: PATRICK HOLSGROVE
Address1: Not reported
Address2: Not reported
City: Not reported
State: NN
Zip Code: Not reported
Country Code: 001
Phone: (718) 875-8310
EMail: Not reported
Fax Number: Not reported
Modified By: TRANSLAT
Date Last Modified: 2004-03-04

Site Id: 142
Affiliation Type: Mail Contact
Company Name: 100 WALWORTH LLC
Contact Type: Not reported
Contact Name: YOEL GOLDMAN
Address1: C/O ALL YEAR MANAGEMENT
Address2: 199 LEE AVENUE #693
City: BROOKLYN
State: NY
Zip Code: 11211
Country Code: 001
Phone: (718) 623-9430
EMail: JESSIE@JHENVIROLAW.COM
Fax Number: Not reported
Modified By: ACDANIEL
Date Last Modified: 2019-02-14

Site Id: 142
Affiliation Type: Emergency Contact
Company Name: 100 WALWORTH LLC C/O ALL YEAR MANAGEMENT
Contact Type: Not reported
Contact Name: YOEL GOLDMAN
Address1: Not reported
Address2: Not reported
City: Not reported
State: NN
Zip Code: Not reported
Country Code: 999
Phone: (718) 623-9430
EMail: Not reported
Fax Number: Not reported
Modified By: ACDANIEL
Date Last Modified: 2019-02-14

Map ID
Direction
Distance
Elevation

MAP FINDINGS

Site

Database(s)

EDR ID Number
EPA ID Number

AMERICAN ALMOND INC. (Continued)

U003393334

Site Id: 142
Affiliation Type: Facility Owner
Company Name: 100 WALWORTH LLC C/O ALL YEAR MANAGEMENT LLC
Contact Type: MANAGER
Contact Name: YOEL GOLDMAN
Address1: 199 LEE AVENUE #693
Address2: Not reported
City: BROOKLYN
State: NY
Zip Code: 11211
Country Code: 001
Phone: (718) 623-9430
EMail: Not reported
Fax Number: Not reported
Modified By: ACDANIEL
Date Last Modified: 2019-02-14

Tank Info:

Tank Number: 001
Tank Id: 27043
Material Code: 0001
Common Name of Substance: #2 Fuel Oil (On-Site Consumption)

Equipment Records:

I04 - Overfill - Product Level Gauge (A/G)
J02 - Dispenser - Suction Dispenser
G03 - Tank Secondary Containment - Vault (w/o access)
H00 - Tank Leak Detection - None
L09 - Piping Leak Detection - Exempt Suction Piping
B00 - Tank External Protection - None
C00 - Pipe Location - No Piping
F00 - Pipe External Protection - None
A00 - Tank Internal Protection - None
D01 - Pipe Type - Steel/Carbon Steel/Iron

Tank Location: Aboveground - contact with soil.... Tank bottom rests on soil, allowing no visual inspection.

Tank Type: Steel/Carbon Steel/Iron
Tank Status: In Service
Pipe Model: Not reported
Install Date: 01/01/1972
Capacity Gallons: 4000
Tightness Test Method: NN
Date Test: Not reported
Next Test Date: Not reported
Date Tank Closed: Not reported
Register: True
Modified By: ACDANIEL
Last Modified: 02/14/2019
Material Name: #2 fuel oil (on-site consumption)

Map ID
Direction
Distance
Elevation

MAP FINDINGS

Site

Database(s)

EDR ID Number
EPA ID Number

AT209
SE
1/8-1/4
0.161 mi.
850 ft.

CON EDISON
103 SPENCER ST
BROOKLYN, NY 11201

NY MANIFEST S117739234
N/A

Site 1 of 3 in cluster AT

Relative:
Higher
Actual:
28 ft.

NY MANIFEST:
Name: CON EDISON
Address: 103 SPENCER ST
City,State,Zip: BROOKLYN, NY 11201
Country: USA
EPA ID: NYP004723357
Facility Status: Not reported
Location Address 1: 103 SPENCER ST
Code: BP
Location Address 2: SB10673
Total Tanks: Not reported
Location City: BROOKLYN
Location State: NY
Location Zip: 11201
Location Zip 4: Not reported

NY MANIFEST:
EPAID: NYP004723357
Mailing Name: CON EDISON
Mailing Contact: CON EDISON
Mailing Address 1: 4 IRVING PL
Mailing Address 2: 15TH FL
Mailing City: NEW YORK
Mailing State: NY
Mailing Zip: 10003
Mailing Zip 4: Not reported
Mailing Country: USA
Mailing Phone: Not reported

NY MANIFEST:
Document ID: Not reported
Manifest Status: Not reported
seq: Not reported
Year: Not reported
Trans1 State ID: NJD003812047
Trans2 State ID: Not reported
Generator Ship Date: 02/02/2015
Trans1 Recv Date: 02/02/2015
Trans2 Recv Date: Not reported
TSD Site Recv Date: 02/05/2015
Part A Recv Date: Not reported
Part B Recv Date: Not reported
Generator EPA ID: NYP004723357
Trans1 EPA ID: Not reported
Trans2 EPA ID: Not reported
TSD ID 1: NJD991291105
TSD ID 2: Not reported
Manifest Tracking Number: 002620918GBF
Import Indicator: N
Export Indicator: N
Discr Quantity Indicator: N
Discr Type Indicator: N
Discr Residue Indicator: N

Map ID
 Direction
 Distance
 Elevation

MAP FINDINGS

Site

Database(s)

EDR ID Number
 EPA ID Number

CON EDISON (Continued)

S117739234

Discr Partial Reject Indicator: N
 Discr Full Reject Indicator: N
 Manifest Ref Number: Not reported
 Alt Facility RCRA ID: Not reported
 Alt Facility Sign Date: Not reported
 MGMT Method Type Code: H110
 Waste Code: Not reported
 Waste Code: Not reported
 Waste Code: Not reported
 Waste Code: Not reported
 Waste Code: Not reported
 Waste Code: Not reported
 Quantity: 200
 Units: G - Gallons (liquids only)* (8.3 pounds)
 Number of Containers: 1
 Container Type: TT - Cargo tank, tank trucks
 Handling Method: T Chemical, physical, or biological treatment.
 Specific Gravity: 1
 Waste Code: D008
 Waste Code 1_2: Not reported
 Waste Code 1_3: Not reported
 Waste Code 1_4: Not reported
 Waste Code 1_5: Not reported
 Waste Code 1_6: Not reported

AS210
ENE
1/8-1/4
0.162 mi.
855 ft.

CON EDISON - MANHOLE M10614
32 WARSOFF PLACE
BROOKLYN, NY 11205
Site 9 of 14 in cluster AS

RCRA-LQG 1024891287
NYP005093182

Relative:
Lower
Actual:
14 ft.

RCRA-LQG:
 Date Form Received by Agency: 2018-04-10 00:00:00.0
 Handler Name: CON EDISON - MANHOLE M10614
 Handler Address: 32 WARSOFF PLACE
 Handler City,State,Zip: BROOKLYN, NY 11205
 EPA ID: NYP005093182
 Contact Name: ALYSSA SOTTO
 Contact Address: IRVING PLACE, 15TH FL NE
 Contact City,State,Zip: NEW YORK, NY 10003
 Contact Telephone: 212-460-2757
 Contact Fax: Not reported
 Contact Email: SOTTOA@CONED.COM
 Contact Title: ASSOCIATE SCIENTIST
 EPA Region: 02
 Land Type: Private
 Federal Waste Generator Description: Large Quantity Generator
 Non-Notifier: Not reported
 Biennial Report Cycle: 2017
 Accessibility: Not reported
 Active Site Indicator: Handler Activities
 State District Owner: NY
 State District: NYSDEC R2
 Mailing Address: IRVING PLACE, 15TH FL NE
 Mailing City,State,Zip: NEW YORK, NY 10003
 Owner Name: CONSOLIDATED EDISON COMPANY OF NY, INC.
 Owner Type: Private

Map ID
Direction
Distance
Elevation

MAP FINDINGS

Site

Database(s)

EDR ID Number
EPA ID Number

CON EDISON - MANHOLE M10614 (Continued)

1024891287

Operator Name:	CONSOLIDATED EDISON COMPANY OF NY, INC.
Operator Type:	Private
Short-Term Generator Activity:	No
Importer Activity:	No
Mixed Waste Generator:	No
Transporter Activity:	No
Transfer Facility Activity:	No
Recycler Activity with Storage:	No
Small Quantity On-Site Burner Exemption:	No
Smelting Melting and Refining Furnace Exemption:	No
Underground Injection Control:	No
Off-Site Waste Receipt:	No
Universal Waste Indicator:	No
Universal Waste Destination Facility:	No
Federal Universal Waste:	No
Active Site Fed-Reg Treatment Storage and Disposal Facility:	Not reported
Active Site Converter Treatment storage and Disposal Facility:	Not reported
Active Site State-Reg Treatment Storage and Disposal Facility:	Not reported
Active Site State-Reg Handler:	---
Federal Facility Indicator:	Not reported
Hazardous Secondary Material Indicator:	NN
Sub-Part K Indicator:	Not reported
Commercial TSD Indicator:	No
Treatment Storage and Disposal Type:	Not reported
2018 GPRC Permit Baseline:	Not on the Baseline
2018 GPRC Renewals Baseline:	Not on the Baseline
Permit Renewals Workload Universe:	Not reported
Permit Workload Universe:	Not reported
Permit Progress Universe:	Not reported
Post-Closure Workload Universe:	Not reported
Closure Workload Universe:	Not reported
202 GPRC Corrective Action Baseline:	No
Corrective Action Workload Universe:	No
Subject to Corrective Action Universe:	No
Non-TSDs Where RCRA CA has Been Imposed Universe:	No
TSDs Potentially Subject to CA Under 3004 (u)/(v) Universe:	No
TSDs Only Subject to CA under Discretionary Auth Universe:	No
Corrective Action Priority Ranking:	No NCAPS ranking
Environmental Control Indicator:	No
Institutional Control Indicator:	No
Human Exposure Controls Indicator:	N/A
Groundwater Controls Indicator:	N/A
Operating TSD Universe:	Not reported
Full Enforcement Universe:	Not reported
Significant Non-Complier Universe:	No
Unaddressed Significant Non-Complier Universe:	No
Addressed Significant Non-Complier Universe:	No
Significant Non-Complier With a Compliance Schedule Universe:	No
Financial Assurance Required:	Not reported
Handler Date of Last Change:	2018-11-06 18:35:53.0
Recognized Trader-Importer:	No
Recognized Trader-Exporter:	No
Importer of Spent Lead Acid Batteries:	No
Exporter of Spent Lead Acid Batteries:	No
Recycler Activity Without Storage:	No
Manifest Broker:	No
Sub-Part P Indicator:	No

Map ID
Direction
Distance
Elevation

MAP FINDINGS

Site

Database(s)

EDR ID Number
EPA ID Number

CON EDISON - MANHOLE M10614 (Continued)

1024891287

Biennial: List of Years

Year: 2017

[Click Here for Biennial Reporting System Data:](#)

Hazardous Waste Summary:

Waste Code: D008
Waste Description: LEAD

Handler - Owner Operator:

Owner/Operator Indicator: Operator
Owner/Operator Name: CONSOLIDATED EDISON COMPANY OF NY, INC.
Legal Status: Private
Date Became Current: 2017-06-07 00:00:00.
Date Ended Current: Not reported
Owner/Operator Address: 4 IRVING PLACE
Owner/Operator City,State,Zip: NEW YORK, NY 10003
Owner/Operator Telephone: 212-460-2757
Owner/Operator Telephone Ext: Not reported
Owner/Operator Fax: Not reported
Owner/Operator Email: Not reported

Owner/Operator Indicator: Owner
Owner/Operator Name: CONSOLIDATED EDISON COMPANY OF NY, INC.
Legal Status: Private
Date Became Current: 2017-06-07 00:00:00.
Date Ended Current: Not reported
Owner/Operator Address: 4 IRVING PLACE
Owner/Operator City,State,Zip: NEW YORK, NY 10003
Owner/Operator Telephone: 212-460-2757
Owner/Operator Telephone Ext: Not reported
Owner/Operator Fax: Not reported
Owner/Operator Email: Not reported

Historic Generators:

Receive Date: 2018-04-10 00:00:00.0
Handler Name: CON EDISON - MANHOLE M10614
Federal Waste Generator Description: Large Quantity Generator
State District Owner: NY
Large Quantity Handler of Universal Waste: No
Recognized Trader Importer: No
Recognized Trader Exporter: No
Spent Lead Acid Battery Importer: No
Spent Lead Acid Battery Exporter: No
Current Record: Yes
Non Storage Recycler Activity: No
Electronic Manifest Broker: No

List of NAICS Codes and Descriptions:

NAICS Code: 221122
NAICS Description: ELECTRIC POWER DISTRIBUTION

Facility Has Received Notices of Violations:

Violations: No Violations Found

Map ID
 Direction
 Distance
 Elevation

MAP FINDINGS

Site

Database(s)

EDR ID Number
 EPA ID Number

CON EDISON - MANHOLE M10614 (Continued)

1024891287

Evaluation Action Summary:
 Evaluations:

No Evaluations Found

AS211
ENE
1/8-1/4
0.162 mi.
855 ft.

CON EDISON - MANHOLE M10614
32 WARSOFF PLACE
BROOKLYN, NY 11205

NY MANIFEST **S121968208**
N/A

Site 10 of 14 in cluster AS

Relative:
Lower
Actual:
14 ft.

NY MANIFEST:
 Name: CON EDISON - MANHOLE M10614
 Address: 32 WARSOFF PLACE
 City,State,Zip: BROOKLYN, NY 11205
 Country: USA
 EPA ID: NYP005093182
 Facility Status: Not reported
 Location Address 1: 32 WARSOFF PLACE
 Code: BP
 Location Address 2: Not reported
 Total Tanks: Not reported
 Location City: BROOKLYN
 Location State: NY
 Location Zip: 11205
 Location Zip 4: Not reported

NY MANIFEST:
 EPAID: NYP005093182
 Mailing Name: CON EDISON - MANHOLE M10614
 Mailing Contact: CON EDISON
 Mailing Address 1: 4 IRVING PL
 Mailing Address 2: Not reported
 Mailing City: NEW YORK
 Mailing State: NY
 Mailing Zip: 10003
 Mailing Zip 4: Not reported
 Mailing Country: USA
 Mailing Phone: Not reported

AU212
NNE
1/8-1/4
0.162 mi.
855 ft.

CON EDISON SERVICE BOX: 7948
164 WALLABOUT ST
BROOKLYN, NY 11205

RCRA NonGen / NLR **1016971215**
NY MANIFEST **NYP004449500**

Site 1 of 2 in cluster AU

Relative:
Lower
Actual:
13 ft.

RCRA NonGen / NLR:
 Date Form Received by Agency: 2014-03-24 00:00:00.0
 Handler Name: CON EDISON SERVICE BOX: 7948
 Handler Address: 164 WALLABOUT ST
 Handler City,State,Zip: BROOKLYN, NY 11205
 EPA ID: NYP004449500
 Contact Name: THOMAS TEELING
 Contact Address: Not reported
 Contact City,State,Zip: Not reported
 Contact Telephone: 212-460-3770

Map ID
 Direction
 Distance
 Elevation

MAP FINDINGS

Site

Database(s)

EDR ID Number
 EPA ID Number

CON EDISON SERVICE BOX: 7948 (Continued)

1016971215

Contact Fax:	Not reported
Contact Email:	Not reported
Contact Title:	SENIOR SCIENTIST
EPA Region:	02
Land Type:	Private
Federal Waste Generator Description:	Not a generator, verified
Non-Notifier:	Not reported
Biennial Report Cycle:	Not reported
Accessibility:	Not reported
Active Site Indicator:	Not reported
State District Owner:	NY
State District:	NYSDEC R2
Mailing Address:	IRVING PL, 15TH FL NE
Mailing City,State,Zip:	NEW YORK, NY 10003
Owner Name:	Not reported
Owner Type:	Not reported
Operator Name:	Not reported
Operator Type:	Not reported
Short-Term Generator Activity:	No
Importer Activity:	No
Mixed Waste Generator:	No
Transporter Activity:	No
Transfer Facility Activity:	No
Recycler Activity with Storage:	No
Small Quantity On-Site Burner Exemption:	No
Smelting Melting and Refining Furnace Exemption:	No
Underground Injection Control:	No
Off-Site Waste Receipt:	No
Universal Waste Indicator:	No
Universal Waste Destination Facility:	No
Federal Universal Waste:	No
Active Site Fed-Reg Treatment Storage and Disposal Facility:	Not reported
Active Site Converter Treatment storage and Disposal Facility:	Not reported
Active Site State-Reg Treatment Storage and Disposal Facility:	Not reported
Active Site State-Reg Handler:	---
Federal Facility Indicator:	Not reported
Hazardous Secondary Material Indicator:	NN
Sub-Part K Indicator:	Not reported
Commercial TSD Indicator:	No
Treatment Storage and Disposal Type:	Not reported
2018 GPRA Permit Baseline:	Not on the Baseline
2018 GPRA Renewals Baseline:	Not on the Baseline
Permit Renewals Workload Universe:	Not reported
Permit Workload Universe:	Not reported
Permit Progress Universe:	Not reported
Post-Closure Workload Universe:	Not reported
Closure Workload Universe:	Not reported
202 GPRA Corrective Action Baseline:	No
Corrective Action Workload Universe:	No
Subject to Corrective Action Universe:	No
Non-TSDFs Where RCRA CA has Been Imposed Universe:	No
TSDFs Potentially Subject to CA Under 3004 (u)/(v) Universe:	No
TSDFs Only Subject to CA under Discretionary Auth Universe:	No
Corrective Action Priority Ranking:	No NCAPS ranking
Environmental Control Indicator:	No
Institutional Control Indicator:	No
Human Exposure Controls Indicator:	N/A

Map ID
 Direction
 Distance
 Elevation

MAP FINDINGS

Site

Database(s)

EDR ID Number
 EPA ID Number

CON EDISON SERVICE BOX: 7948 (Continued)

1016971215

Groundwater Controls Indicator:	N/A
Operating TSD Universe:	Not reported
Full Enforcement Universe:	Not reported
Significant Non-Complier Universe:	No
Unaddressed Significant Non-Complier Universe:	No
Addressed Significant Non-Complier Universe:	No
Significant Non-Complier With a Compliance Schedule Universe:	No
Financial Assurance Required:	Not reported
Handler Date of Last Change:	2014-10-14 12:33:48.0
Recognized Trader-Importer:	No
Recognized Trader-Exporter:	No
Importer of Spent Lead Acid Batteries:	No
Exporter of Spent Lead Acid Batteries:	No
Recycler Activity Without Storage:	Not reported
Manifest Broker:	Not reported
Sub-Part P Indicator:	No

Historic Generators:

Receive Date:	2014-02-24 00:00:00.0
Handler Name:	CON EDISON SERVICE BOX: 7948
Federal Waste Generator Description:	Conditionally Exempt Small Quantity Generator
State District Owner:	NY
Large Quantity Handler of Universal Waste:	No
Recognized Trader Importer:	No
Recognized Trader Exporter:	No
Spent Lead Acid Battery Importer:	No
Spent Lead Acid Battery Exporter:	No
Current Record:	No
Non Storage Recycler Activity:	Not reported
Electronic Manifest Broker:	Not reported

Receive Date:	2014-03-24 00:00:00.0
Handler Name:	CON EDISON SERVICE BOX: 7948
Federal Waste Generator Description:	Not a generator, verified
State District Owner:	NY
Large Quantity Handler of Universal Waste:	No
Recognized Trader Importer:	No
Recognized Trader Exporter:	No
Spent Lead Acid Battery Importer:	No
Spent Lead Acid Battery Exporter:	No
Current Record:	Yes
Non Storage Recycler Activity:	Not reported
Electronic Manifest Broker:	Not reported

List of NAICS Codes and Descriptions:

NAICS Codes:	No NAICS Codes Found
--------------	----------------------

Facility Has Received Notices of Violations:

Violations:	No Violations Found
-------------	---------------------

Evaluation Action Summary:

Evaluations:	No Evaluations Found
--------------	----------------------

Map ID
Direction
Distance
Elevation

MAP FINDINGS

Site

Database(s)

EDR ID Number
EPA ID Number

CON EDISON SERVICE BOX: 7948 (Continued)

1016971215

NY MANIFEST:

Name: CON EDISON
Address: 164 WALLABOUT ST
City,State,Zip: BROOKLYN, NY 11205
Country: USA
EPA ID: NYP004449500
Facility Status: Not reported
Location Address 1: 1164 WALLABOUT ST
Code: BP
Location Address 2: SB7948
Total Tanks: Not reported
Location City: BROOKLYN
Location State: NY
Location Zip: 11206
Location Zip 4: Not reported

NY MANIFEST:

EPAID: NYP004449500
Mailing Name: CON EDISON
Mailing Contact: CON EDISON
Mailing Address 1: 4 IRVING ST
Mailing Address 2: 15TH FL
Mailing City: NEW YORK
Mailing State: NY
Mailing Zip: 10003
Mailing Zip 4: Not reported
Mailing Country: USA
Mailing Phone: Not reported

NY MANIFEST:

Document ID: Not reported
Manifest Status: Not reported
seq: Not reported
Year: Not reported
Trans1 State ID: NJD003812047
Trans2 State ID: Not reported
Generator Ship Date: 02/24/2014
Trans1 Recv Date: 02/24/2014
Trans2 Recv Date: Not reported
TSD Site Recv Date: 02/25/2014
Part A Recv Date: Not reported
Part B Recv Date: Not reported
Generator EPA ID: NYP004449500
Trans1 EPA ID: Not reported
Trans2 EPA ID: Not reported
TSD ID 1: NJD991291105
TSD ID 2: Not reported
Manifest Tracking Number: 002301049GBF
Import Indicator: N
Export Indicator: N
Discr Quantity Indicator: N
Discr Type Indicator: N
Discr Residue Indicator: N
Discr Partial Reject Indicator: N
Discr Full Reject Indicator: N
Manifest Ref Number: Not reported
Alt Facility RCRA ID: Not reported

Map ID
Direction
Distance
Elevation

MAP FINDINGS

Site

Database(s)

EDR ID Number
EPA ID Number

CON EDISON SERVICE BOX: 7948 (Continued)

1016971215

Alt Facility Sign Date: Not reported
MGMT Method Type Code: H110
Waste Code: Not reported
Waste Code: Not reported
Waste Code: Not reported
Waste Code: Not reported
Waste Code: Not reported
Waste Code: Not reported
Quantity: 150
Units: G - Gallons (liquids only)* (8.3 pounds)
Number of Containers: 1
Container Type: TT - Cargo tank, tank trucks
Handling Method: T Chemical, physical, or biological treatment.
Specific Gravity: 1
Waste Code: D008
Waste Code 1_2: Not reported
Waste Code 1_3: Not reported
Waste Code 1_4: Not reported
Waste Code 1_5: Not reported
Waste Code 1_6: Not reported

AS213
ENE
1/8-1/4
0.162 mi.
858 ft.

FLUSHING WALWORTH REALTY
30 WARSOFF PLACE
BROOKLYN, NY 11205
Site 11 of 14 in cluster AS

NY UST U003074440
NY AST N/A

Relative:
Lower
Actual:
14 ft.

UST:
Name: FLUSHING WALWORTH REALTY
Address: 30 WARSOFF PLACE
City,State,Zip: BROOKLYN, NY 11205
Id/Status: 2-206695 / Unregulated/Closed
Program Type: PBS
Region: STATE
DEC Region: 2
Expiration Date: N/A
UTM X: 588356.11147
UTM Y: 4505777.31243
Site Type: Other

Affiliation Records:
Site Id: 7298
Affiliation Type: Facility Owner
Company Name: FLUSHING WALWORTH REALTY
Contact Type: Not reported
Contact Name: Not reported
Address1: 30 WARSOFF PLACE
Address2: Not reported
City: BROOKLYN
State: NY
Zip Code: 11205
Country Code: 001
Phone: (718) 488-9000
EMail: Not reported
Fax Number: Not reported
Modified By: TRANSLAT
Date Last Modified: 2004-03-04

Map ID
Direction
Distance
Elevation

MAP FINDINGS

Site

Database(s)

EDR ID Number
EPA ID Number

FLUSHING WALWORTH REALTY (Continued)

U003074440

Site Id: 7298
Affiliation Type: Mail Contact
Company Name: FLUSHING WALWORTH REALTY
Contact Type: Not reported
Contact Name: MARTIN FOLLMAN
Address1: 30 WARSOFF PLACE
Address2: Not reported
City: BROOKLYN
State: NY
Zip Code: 11205
Country Code: 001
Phone: (718) 488-9000
EMail: Not reported
Fax Number: Not reported
Modified By: TRANSLAT
Date Last Modified: 2004-03-04

Site Id: 7298
Affiliation Type: Facility Operator
Company Name: FLUSHING WALWORTH REALTY
Contact Type: Not reported
Contact Name: MARTIN FOLLMAN
Address1: Not reported
Address2: Not reported
City: Not reported
State: NN
Zip Code: Not reported
Country Code: 001
Phone: (718) 488-9000
EMail: Not reported
Fax Number: Not reported
Modified By: TRANSLAT
Date Last Modified: 2004-03-04

Site Id: 7298
Affiliation Type: Emergency Contact
Company Name: FLUSHING WALWORTH REALTY
Contact Type: Not reported
Contact Name: MARTIN FOLLMAN
Address1: Not reported
Address2: Not reported
City: Not reported
State: NN
Zip Code: Not reported
Country Code: 001
Phone: (718) 488-9000
EMail: Not reported
Fax Number: Not reported
Modified By: TRANSLAT
Date Last Modified: 2004-03-04

Tank Info:

Tank Number: 00B
Tank ID: 9547
Tank Status: Tank Converted to Non-Regulated Use
Material Name: Tank Converted to Non-Regulated Use

Map ID
Direction
Distance
Elevation

MAP FINDINGS

Site

Database(s)

EDR ID Number
EPA ID Number

FLUSHING WALWORTH REALTY (Continued)

U003074440

Capacity Gallons: 1080
Install Date: Not reported
Date Tank Closed: 08/01/1996
Registered: True
Tank Location: Underground
Tank Type: Steel/carbon steel
Material Code: 0001
Common Name of Substance: #2 Fuel Oil (On-Site Consumption)

Tightness Test Method: NN
Date Test: Not reported
Next Test Date: Not reported
Pipe Model: Not reported
Modified By: TRANSLAT
Last Modified: 04/14/2017

Equipment Records:

I04 - Overfill - Product Level Gauge (A/G)
H00 - Tank Leak Detection - None
J02 - Dispenser - Suction Dispenser
G00 - Tank Secondary Containment - None
B00 - Tank External Protection - None
C00 - Pipe Location - No Piping
F00 - Pipe External Protection - None
A00 - Tank Internal Protection - None
D01 - Pipe Type - Steel/Carbon Steel/Iron

Tank Number: 00C
Tank ID: 9548
Tank Status: Closed - In Place
Material Name: Closed - In Place
Capacity Gallons: 10000
Install Date: Not reported
Date Tank Closed: 12/01/2002
Registered: True
Tank Location: Underground
Tank Type: Steel/carbon steel
Material Code: 0001
Common Name of Substance: #2 Fuel Oil (On-Site Consumption)

Tightness Test Method: 21
Date Test: 11/27/2002
Next Test Date: Not reported
Pipe Model: Not reported
Modified By: TRANSLAT
Last Modified: 04/14/2017

Equipment Records:

I04 - Overfill - Product Level Gauge (A/G)
H00 - Tank Leak Detection - None
G00 - Tank Secondary Containment - None
J02 - Dispenser - Suction Dispenser
F00 - Pipe External Protection - None
B00 - Tank External Protection - None
C00 - Pipe Location - No Piping
D01 - Pipe Type - Steel/Carbon Steel/Iron
A00 - Tank Internal Protection - None

Map ID
Direction
Distance
Elevation

MAP FINDINGS

Site

Database(s)

EDR ID Number
EPA ID Number

FLUSHING WALWORTH REALTY (Continued)

U003074440

AST:

Name: FLUSHING WALWORTH REALTY
Address: 30 WARSOFF PLACE
City,State,Zip: BROOKLYN, NY 11205
Region: STATE
DEC Region: 2
Site Status: Unregulated/Closed
Facility Id: 2-206695
Program Type: PBS
UTM X: 588356.11147
UTM Y: 4505777.31243
Expiration Date: N/A
Site Type: Other

Affiliation Records:

Site Id: 7298
Affiliation Type: Facility Owner
Company Name: FLUSHING WALWORTH REALTY
Contact Type: Not reported
Contact Name: Not reported
Address1: 30 WARSOFF PLACE
Address2: Not reported
City: BROOKLYN
State: NY
Zip Code: 11205
Country Code: 001
Phone: (718) 488-9000
EMail: Not reported
Fax Number: Not reported
Modified By: TRANSLAT
Date Last Modified: 2004-03-04

Site Id: 7298
Affiliation Type: Mail Contact
Company Name: FLUSHING WALWORTH REALTY
Contact Type: Not reported
Contact Name: MARTIN FOLLMAN
Address1: 30 WARSOFF PLACE
Address2: Not reported
City: BROOKLYN
State: NY
Zip Code: 11205
Country Code: 001
Phone: (718) 488-9000
EMail: Not reported
Fax Number: Not reported
Modified By: TRANSLAT
Date Last Modified: 2004-03-04

Site Id: 7298
Affiliation Type: Facility Operator
Company Name: FLUSHING WALWORTH REALTY
Contact Type: Not reported
Contact Name: MARTIN FOLLMAN
Address1: Not reported
Address2: Not reported
City: Not reported

Map ID
Direction
Distance
Elevation

MAP FINDINGS

Site

Database(s)

EDR ID Number
EPA ID Number

FLUSHING WALWORTH REALTY (Continued)

U003074440

State: NN
Zip Code: Not reported
Country Code: 001
Phone: (718) 488-9000
EMail: Not reported
Fax Number: Not reported
Modified By: TRANSLAT
Date Last Modified: 2004-03-04

Site Id: 7298
Affiliation Type: Emergency Contact
Company Name: FLUSHING WALWORTH REALTY
Contact Type: Not reported
Contact Name: MARTIN FOLLMAN
Address1: Not reported
Address2: Not reported
City: Not reported
State: NN
Zip Code: Not reported
Country Code: 001
Phone: (718) 488-9000
EMail: Not reported
Fax Number: Not reported
Modified By: TRANSLAT
Date Last Modified: 2004-03-04

Tank Info:

Tank Number: 00A
Tank Id: 9546
Material Code: 0001
Common Name of Substance: #2 Fuel Oil (On-Site Consumption)

Equipment Records:

I04 - Overfill - Product Level Gauge (A/G)
H00 - Tank Leak Detection - None
G00 - Tank Secondary Containment - None
J02 - Dispenser - Suction Dispenser
B00 - Tank External Protection - None
C00 - Pipe Location - No Piping
F00 - Pipe External Protection - None
A00 - Tank Internal Protection - None
D01 - Pipe Type - Steel/Carbon Steel/Iron

Tank Location: Aboveground - contact with soil.... Tank bottom rests on soil, allowing no visual inspection.

Tank Type: Steel/Carbon Steel/Iron
Tank Status: Closed - Removed
Pipe Model: Not reported
Install Date: Not reported
Capacity Gallons: 1500
Tightness Test Method: NN
Date Test: Not reported
Next Test Date: Not reported
Date Tank Closed: 04/01/2000
Register: True
Modified By: TRANSLAT

Map ID
Direction
Distance
Elevation

MAP FINDINGS

Site

Database(s)

EDR ID Number
EPA ID Number

FLUSHING WALWORTH REALTY (Continued)

U003074440

Last Modified: 04/14/2017
Material Name: #2 fuel oil (on-site consumption)

214
West
1/8-1/4
0.169 mi.
893 ft.

CON EDISON - SERVICE BOX 62950
790 KENT AVE
BROOKLYN, NY 11205

NY Spills S104953140
NY MANIFEST N/A

Relative:
Lower

SPILLS:

Actual:
23 ft.

Name: SERVICE BOX 62950
Address: 790 KENT AVE
City,State,Zip: BROOKLYN, NY
Spill Number/Closed Date: 0012728 / 2001-02-04
Facility ID: 0012728
Facility Type: ER
DER Facility ID: 107822
Site ID: 124521
DEC Region: 2
Spill Cause: Unknown
Spill Class: C4
SWIS: 2401
Spill Date: 2001-03-01
Investigator: JMROMMEL
Referred To: Not reported
Reported to Dept: 2001-03-01
CID: 396
Water Affected: Not reported
Spill Source: Commercial/Industrial
Spill Notifier: Affected Persons
Cleanup Ceased: Not reported
Cleanup Meets Std: False
Last Inspection: Not reported
Recommended Penalty: False
UST Trust: False
Remediation Phase: 0
Date Entered In Computer: 2001-03-01
Spill Record Last Update: 2004-02-05
Spiller Name: Not reported
Spiller Company: UNKNOWN
Spiller Address: 791 KENT AVENUE
Spiller Company: 001
Contact Name: CHARLIE MCCARTHY
DEC Memo: "Prior to Sept, 2004 data translation this spill Lead_DEC Field was ROMMEL Reassigned to Jennifer Rommel on 3/1/01. ECOs notified. KMF 3/2/01. Site visit, dye cleaned. Spill closed. Rommel"

Remarks: "clothing dye type materail getting into service box and sewers..coming from a building @ 781 kent ave. nfd. "

All Materials:

Site ID: 124521
Operable Unit ID: 834260
Operable Unit: 01
Material ID: 542995
Material Code: 0048A
Material Name: dye
Case No.: Not reported
Material FA: Other

Map ID
Direction
Distance
Elevation

MAP FINDINGS

Site

Database(s)

EDR ID Number
EPA ID Number

CON EDISON - SERVICE BOX 62950 (Continued)

S104953140

Quantity: .00
Units: G
Recovered: .00
Oxygenate: Not reported

NY MANIFEST:

Name: CON EDISON - SERVICE BOX 62950
Address: 790 KENT AVE
City,State,Zip: BROOKLYN, NY 11205
Country: USA
EPA ID: NYP004887279
Facility Status: Not reported
Location Address 1: 790 KENT AVE
Code: BP
Location Address 2: Not reported
Total Tanks: Not reported
Location City: BROOKLYN
Location State: NY
Location Zip: 11205
Location Zip 4: Not reported

NY MANIFEST:

EPAID: NYP004887279
Mailing Name: CON EDISON - SERVICE BOX 62950
Mailing Contact: THERESA BURKARD
Mailing Address 1: 4 IRVING PL 15TH FL NE
Mailing Address 2: Not reported
Mailing City: NEW YORK
Mailing State: NY
Mailing Zip: 10003
Mailing Zip 4: Not reported
Mailing Country: USA
Mailing Phone: 2124602262

215
SSW
1/8-1/4
0.169 mi.
893 ft.

CON EDISON - SERVICE BOX 26118
129 FRANKLIN AVE
BROOKLYN, NY 11205

NY MANIFEST S120957843
N/A

Relative:
Higher
Actual:
40 ft.

NY MANIFEST:

Name: CON EDISON - SERVICE BOX 26118
Address: 129 FRANKLIN AVE
City,State,Zip: BROOKLYN, NY 11205
Country: USA
EPA ID: NYP004887287
Facility Status: Not reported
Location Address 1: 129 FRANKLIN AVE
Code: BP
Location Address 2: Not reported
Total Tanks: Not reported
Location City: BROOKLYN
Location State: NY
Location Zip: 11205
Location Zip 4: Not reported

Map ID
Direction
Distance
Elevation

MAP FINDINGS

Site

Database(s)

EDR ID Number
EPA ID Number

CON EDISON - SERVICE BOX 26118 (Continued)

S120957843

NY MANIFEST:
EPAID: NYP004887287
Mailing Name: CON EDISON - SERVICE BOX 26118
Mailing Contact: THERESA BURKARD
Mailing Address 1: 4 IRVING PL 15TH FL NE
Mailing Address 2: Not reported
Mailing City: NEW YORK
Mailing State: NY
Mailing Zip: 10003
Mailing Zip 4: Not reported
Mailing Country: USA
Mailing Phone: 2124602262

AV216
East
1/8-1/4
0.170 mi.
895 ft.

BORDEN CHEMICAL ADHESIVES & CHEM
56 NOSTRAND AVE
BROOKLYN, NY 11205

SEMS-ARCHIVE 1000186343
RCRA-LQG NYD012497335
ECHO

Site 1 of 5 in cluster AV

Relative:
Lower
Actual:
18 ft.

SEMS Archive:
Site ID: 0201493
EPA ID: NYD012497335
Name: BORDEN CHEMICAL ADHESIVES & CHEM
Address: 56 NOSTRAND AVE
Address 2: Not reported
City,State,Zip: BROOKLYN, NY 11205
Cong District: 28
FIPS Code: 36047
FF: N
NPL: Not on the NPL
Non NPL Status: NFRAP-Site does not qualify for the NPL based on existing information

SEMS Archive Detail:

Region: 02
Site ID: 0201493
EPA ID: NYD012497335
Site Name: BORDEN CHEMICAL ADHESIVES & CHEM
NPL: N
FF: N
OU: 00
Action Code: VS
Action Name: ARCH SITE
SEQ: 1
Start Date: Not reported
Finish Date: 1980-11-01 05:00:00
Qual: Not reported
Current Action Lead: EPA Perf In-Hse

Region: 02
Site ID: 0201493
EPA ID: NYD012497335
Site Name: BORDEN CHEMICAL ADHESIVES & CHEM
NPL: N
FF: N
OU: 00
Action Code: SI
Action Name: SI

Map ID
Direction
Distance
Elevation

MAP FINDINGS

Site

Database(s)

EDR ID Number
EPA ID Number

BORDEN CHEMICAL ADHESIVES & CHEM (Continued)

1000186343

SEQ: 1
Start Date: 1980-10-01 04:00:00
Finish Date: 1980-11-01 05:00:00
Qual: N
Current Action Lead: EPA Perf

Region: 02
Site ID: 0201493
EPA ID: NYD012497335
Site Name: BORDEN CHEMICAL ADHESIVES & CHEM
NPL: N
FF: N
OU: 00
Action Code: DS
Action Name: DISCVRY
SEQ: 1
Start Date: 1980-05-01 04:00:00
Finish Date: 1980-05-01 04:00:00
Qual: Not reported
Current Action Lead: EPA Perf

Region: 02
Site ID: 0201493
EPA ID: NYD012497335
Site Name: BORDEN CHEMICAL ADHESIVES & CHEM
NPL: N
FF: N
OU: 00
Action Code: PA
Action Name: PA
SEQ: 1
Start Date: Not reported
Finish Date: 1980-10-01 04:00:00
Qual: N
Current Action Lead: EPA Perf

RCRA-LQG:

Date Form Received by Agency: 2020-11-19 00:00:00.0
Handler Name: NEW YORK CITY DEPARTMENT OF SANITATION BROOKLYN DISTRICT 3 GARAGE
Handler Address: 559 PARK AVE
Handler City,State,Zip: BROOKLYN, NY 11205
EPA ID: NYD012497335
Contact Name: JOSEPH CENDAGORTA
Contact Address: WORTH STREET
Contact City,State,Zip: NEW YORK, NY 10013
Contact Telephone: 646-885-4634
Contact Fax: Not reported
Contact Email: JCENDATORA@DSNY.NYC.GOV
Contact Title: ASSISTANT CHIEF, DSNY FACILITIES MANAGEMENT
EPA Region: 02
Land Type: Municipal
Federal Waste Generator Description: Large Quantity Generator
Non-Notifier: Not reported
Biennial Report Cycle: Not reported
Accessibility: Not reported
Active Site Indicator: Handler Activities

Map ID
 Direction
 Distance
 Elevation

MAP FINDINGS

Site

Database(s)

EDR ID Number
 EPA ID Number

BORDEN CHEMICAL ADHESIVES & CHEM (Continued)

1000186343

State District Owner:	NY
State District:	NYSDEC R2
Mailing Address:	WORTH ST
Mailing City, State, Zip:	NEW YORK, NY 10013
Owner Name:	NEW YORK CITY DEPARTMENT OF SANITATION
Owner Type:	Municipal
Operator Name:	NEW YORK CITY DEPARTMENT OF SANITATION
Operator Type:	Municipal
Short-Term Generator Activity:	Yes
Importer Activity:	No
Mixed Waste Generator:	No
Transporter Activity:	No
Transfer Facility Activity:	No
Recycler Activity with Storage:	No
Small Quantity On-Site Burner Exemption:	No
Smelting Melting and Refining Furnace Exemption:	No
Underground Injection Control:	No
Off-Site Waste Receipt:	No
Universal Waste Indicator:	No
Universal Waste Destination Facility:	No
Federal Universal Waste:	No
Active Site Fed-Reg Treatment Storage and Disposal Facility:	Not reported
Active Site Converter Treatment storage and Disposal Facility:	Not reported
Active Site State-Reg Treatment Storage and Disposal Facility:	Not reported
Active Site State-Reg Handler:	---
Federal Facility Indicator:	Not reported
Hazardous Secondary Material Indicator:	N
Sub-Part K Indicator:	Not reported
Commercial TSD Indicator:	No
Treatment Storage and Disposal Type:	Not reported
2018 GPRC Permit Baseline:	Not on the Baseline
2018 GPRC Renewals Baseline:	Not on the Baseline
Permit Renewals Workload Universe:	Not reported
Permit Workload Universe:	Not reported
Permit Progress Universe:	Not reported
Post-Closure Workload Universe:	Not reported
Closure Workload Universe:	Not reported
202 GPRC Corrective Action Baseline:	No
Corrective Action Workload Universe:	No
Subject to Corrective Action Universe:	No
Non-TSDs Where RCRA CA has Been Imposed Universe:	No
TSDs Potentially Subject to CA Under 3004 (u)/(v) Universe:	No
TSDs Only Subject to CA under Discretionary Auth Universe:	No
Corrective Action Priority Ranking:	No NCAPS ranking
Environmental Control Indicator:	No
Institutional Control Indicator:	No
Human Exposure Controls Indicator:	N/A
Groundwater Controls Indicator:	N/A
Operating TSD Universe:	Not reported
Full Enforcement Universe:	Not reported
Significant Non-Complier Universe:	No
Unaddressed Significant Non-Complier Universe:	No
Addressed Significant Non-Complier Universe:	No
Significant Non-Complier With a Compliance Schedule Universe:	No
Financial Assurance Required:	Not reported
Handler Date of Last Change:	2020-11-20 10:46:39.0
Recognized Trader-Importer:	No

Map ID
Direction
Distance
Elevation

MAP FINDINGS

Site

Database(s)

EDR ID Number
EPA ID Number

BORDEN CHEMICAL ADHESIVES & CHEM (Continued)

1000186343

Recognized Trader-Exporter:	No
Importer of Spent Lead Acid Batteries:	No
Exporter of Spent Lead Acid Batteries:	No
Recycler Activity Without Storage:	No
Manifest Broker:	No
Sub-Part P Indicator:	No

Hazardous Waste Summary:

Waste Code:	D000
Waste Description:	Not Defined
Waste Code:	D001
Waste Description:	IGNITABLE WASTE
Waste Code:	D002
Waste Description:	CORROSIVE WASTE
Waste Code:	D003
Waste Description:	REACTIVE WASTE
Waste Code:	D008
Waste Description:	LEAD
Waste Code:	U001
Waste Description:	ACETALDEHYDE (I) (OR) ETHANAL (I)
Waste Code:	U002
Waste Description:	2-PROPANONE (I) (OR) ACETONE (I)
Waste Code:	U043
Waste Description:	ETHENE, CHLORO- (OR) VINYL CHLORIDE
Waste Code:	U044
Waste Description:	CHLOROFORM (OR) METHANE, TRICHLORO-
Waste Code:	U088
Waste Description:	1,2-BENZENEDICARBOXYLIC ACID, DIETHYL ESTER (OR) DIETHYL PHTHALATE
Waste Code:	U122
Waste Description:	FORMALDEHYDE
Waste Code:	U154
Waste Description:	METHANOL (I) (OR) METHYL ALCOHOL (I)
Waste Code:	U156
Waste Description:	CARBONCHLORIDIC ACID, METHYL ESTER, (I,T) (OR) METHYL CHLOROCARBONATE (I,T)
Waste Code:	U188
Waste Description:	PHENOL
Waste Code:	U202
Waste Description:	1,2-BENZISOTHIAZOL-3(2H)-ONE, 1,1-DIOXIDE, & SALTS (OR) SACCHARIN, & SALTS
Waste Code:	U210

Map ID
Direction
Distance
Elevation

MAP FINDINGS

Site

Database(s)

EDR ID Number
EPA ID Number

BORDEN CHEMICAL ADHESIVES & CHEM (Continued)

1000186343

Waste Description: ETHENE, TETRACHLORO- (OR) TETRACHLOROETHYLENE
Waste Code: U226
Waste Description: ETHANE, 1,1,1-TRICHLORO- (OR) METHYL CHLOROFORM
Waste Code: U228
Waste Description: ETHENE, TRICHLORO- (OR) TRICHLOROETHYLENE

Handler - Owner Operator:

Owner/Operator Indicator: Operator
Owner/Operator Name: BORDEN INC
Legal Status: Private
Date Became Current: Not reported
Date Ended Current: Not reported
Owner/Operator Address: 180 EAST BROAD ST
Owner/Operator City,State,Zip: OPERCITY, OH 99999
Owner/Operator Telephone: 212-834-5662
Owner/Operator Telephone Ext: Not reported
Owner/Operator Fax: Not reported
Owner/Operator Email: Not reported

Owner/Operator Indicator: Owner
Owner/Operator Name: BORDEN INC
Legal Status: Private
Date Became Current: Not reported
Date Ended Current: Not reported
Owner/Operator Address: 180 E BROAD ST
Owner/Operator City,State,Zip: COLUMBUS, OH 43215
Owner/Operator Telephone: 212-834-5662
Owner/Operator Telephone Ext: Not reported
Owner/Operator Fax: Not reported
Owner/Operator Email: Not reported

Owner/Operator Indicator: Owner
Owner/Operator Name: NEW YORK CITY DEPARTMENT OF SANITATION
Legal Status: Municipal
Date Became Current: 2004-12-28 00:00:00.
Date Ended Current: Not reported
Owner/Operator Address: 125 WORTH STREET
Owner/Operator City,State,Zip: NEW YORK, NY 10013
Owner/Operator Telephone: 646-885-4634
Owner/Operator Telephone Ext: Not reported
Owner/Operator Fax: Not reported
Owner/Operator Email: JCENDAGORTA@DSNY.NYC.GOV

Owner/Operator Indicator: Owner
Owner/Operator Name: BORDEN INC
Legal Status: Private
Date Became Current: Not reported
Date Ended Current: Not reported
Owner/Operator Address: 180 E BROAD ST
Owner/Operator City,State,Zip: COLUMBUS, OH 43215
Owner/Operator Telephone: 212-834-5662
Owner/Operator Telephone Ext: Not reported
Owner/Operator Fax: Not reported
Owner/Operator Email: Not reported

Map ID
Direction
Distance
Elevation

MAP FINDINGS

Site

Database(s)

EDR ID Number
EPA ID Number

BORDEN CHEMICAL ADHESIVES & CHEM (Continued)

1000186343

Owner/Operator Indicator: Operator
Owner/Operator Name: BORDEN INC
Legal Status: Private
Date Became Current: Not reported
Date Ended Current: Not reported
Owner/Operator Address: 180 EAST BROAD ST
Owner/Operator City,State,Zip: OPERCITY, OH 99999
Owner/Operator Telephone: 212-834-5662
Owner/Operator Telephone Ext: Not reported
Owner/Operator Fax: Not reported
Owner/Operator Email: Not reported

Owner/Operator Indicator: Operator
Owner/Operator Name: NEW YORK CITY DEPARTMENT OF SANITATION
Legal Status: Municipal
Date Became Current: 2019-07-01 00:00:00.
Date Ended Current: Not reported
Owner/Operator Address: 125 WORTH STREET
Owner/Operator City,State,Zip: NEW YORK, NY 10013
Owner/Operator Telephone: 646-885-4634
Owner/Operator Telephone Ext: Not reported
Owner/Operator Fax: Not reported
Owner/Operator Email: JCENDAGORTA@DSNY.NYC.GOV

Historic Generators:

Receive Date: 1980-11-19 00:00:00.0
Handler Name: BORDEN CHEMICAL ADHESIVES & CHEMICALS
Federal Waste Generator Description: Not a generator, verified
State District Owner: NY
Large Quantity Handler of Universal Waste: No
Recognized Trader Importer: No
Recognized Trader Exporter: No
Spent Lead Acid Battery Importer: No
Spent Lead Acid Battery Exporter: No
Current Record: No
Non Storage Recycler Activity: Not reported
Electronic Manifest Broker: Not reported

Receive Date: 1999-07-08 00:00:00.0
Handler Name: BORDEN CHEMICAL ADHESIVES & CHEMICALS
Federal Waste Generator Description: Not a generator, verified
State District Owner: NY
Large Quantity Handler of Universal Waste: No
Recognized Trader Importer: No
Recognized Trader Exporter: No
Spent Lead Acid Battery Importer: No
Spent Lead Acid Battery Exporter: No
Current Record: No
Non Storage Recycler Activity: Not reported
Electronic Manifest Broker: Not reported

Receive Date: 2006-01-01 00:00:00.0
Handler Name: BORDEN CHEMICAL ADHESIVES & CHEMICALS
Federal Waste Generator Description: Not a generator, verified
State District Owner: NY
Large Quantity Handler of Universal Waste: No
Recognized Trader Importer: No

Map ID
Direction
Distance
Elevation

MAP FINDINGS

Site

Database(s)

EDR ID Number
EPA ID Number

BORDEN CHEMICAL ADHESIVES & CHEM (Continued)

1000186343

Recognized Trader Exporter: No
Spent Lead Acid Battery Importer: No
Spent Lead Acid Battery Exporter: No
Current Record: No
Non Storage Recycler Activity: Not reported
Electronic Manifest Broker: Not reported

Receive Date: 2007-01-01 00:00:00.0
Handler Name: BORDEN CHEMICAL ADHESIVES & CHEMICALS
Federal Waste Generator Description: Not a generator, verified
State District Owner: NY
Large Quantity Handler of Universal Waste: No
Recognized Trader Importer: No
Recognized Trader Exporter: No
Spent Lead Acid Battery Importer: No
Spent Lead Acid Battery Exporter: No
Current Record: No
Non Storage Recycler Activity: Not reported
Electronic Manifest Broker: Not reported

Receive Date: 1980-08-18 00:00:00.0
Handler Name: BORDEN CHEMICAL ADHESIVES & CHEMICALS
Federal Waste Generator Description: Small Quantity Generator
State District Owner: NY
Large Quantity Handler of Universal Waste: No
Recognized Trader Importer: No
Recognized Trader Exporter: No
Spent Lead Acid Battery Importer: No
Spent Lead Acid Battery Exporter: No
Current Record: No
Non Storage Recycler Activity: Not reported
Electronic Manifest Broker: Not reported

Receive Date: 2020-11-19 00:00:00.0
Handler Name: NEW YORK CITY DEPARTMENT OF SANITATION BROOKLYN DISTRICT 3 GARAGE
Federal Waste Generator Description: Large Quantity Generator
State District Owner: NY
Large Quantity Handler of Universal Waste: No
Recognized Trader Importer: No
Recognized Trader Exporter: No
Spent Lead Acid Battery Importer: No
Spent Lead Acid Battery Exporter: No
Current Record: Yes
Non Storage Recycler Activity: No
Electronic Manifest Broker: No

List of NAICS Codes and Descriptions:

NAICS Code: 32552
NAICS Description: ADHESIVE MANUFACTURING

NAICS Code: 562111
NAICS Description: SOLID WASTE COLLECTION

NAICS Code: 811111
NAICS Description: GENERAL AUTOMOTIVE REPAIR

Map ID
Direction
Distance
Elevation

MAP FINDINGS

Site

Database(s)

EDR ID Number
EPA ID Number

BORDEN CHEMICAL ADHESIVES & CHEM (Continued)

1000186343

Facility Has Received Notices of Violations:

Violations: No Violations Found

Evaluation Action Summary:

Evaluations: No Evaluations Found

ECHO:

Envid: 1000186343
Registry ID: 110004344451
DFR URL: <http://echo.epa.gov/detailed-facility-report?fid=110004344451>
Name: BORDEN CHEMICAL ADHESIVES & CHEMICALS
Address: 56 NOSTRAND AVE
City,State,Zip: BROOKLYN, NY 11205

**AO217
SE
1/8-1/4
0.170 mi.
896 ft.**

**CON EDISON
105 WALWORTH ST
BROOKLYN, NY 11205
Site 3 of 5 in cluster AO**

**NY MANIFEST S116292150
N/A**

**Relative:
Higher
Actual:
26 ft.**

NY MANIFEST:
Name: CON EDISON
Address: 105 WALWORTH ST
City,State,Zip: BROOKLYN, NY 11205
Country: USA
EPA ID: NYP004568341
Facility Status: Not reported
Location Address 1: 105 WALWORTH ST
Code: BP
Location Address 2: SB 10702
Total Tanks: Not reported
Location City: BROOKLYN
Location State: NY
Location Zip: 11205
Location Zip 4: Not reported

NY MANIFEST:
EPAID: NYP004568341
Mailing Name: CON EDISON
Mailing Contact: TOM TEELING
Mailing Address 1: 4 IRVING PLACE 15TH FLOOR
Mailing Address 2: Not reported
Mailing City: NEW YORK
Mailing State: NY
Mailing Zip: 10003
Mailing Zip 4: Not reported

Map ID
Direction
Distance
Elevation

MAP FINDINGS

Site

Database(s)

EDR ID Number
EPA ID Number

CON EDISON (Continued)

S116292150

Mailing Country: USA
Mailing Phone: Not reported

NY MANIFEST:

Document ID: Not reported
Manifest Status: Not reported
seq: Not reported
Year: Not reported
Trans1 State ID: NJ000027193
Trans2 State ID: Not reported
Generator Ship Date: 06/18/2014
Trans1 Recv Date: 06/18/2014
Trans2 Recv Date: Not reported
TSD Site Recv Date: 06/18/2014
Part A Recv Date: Not reported
Part B Recv Date: Not reported
Generator EPA ID: NYP004568341
Trans1 EPA ID: Not reported
Trans2 EPA ID: Not reported
TSD ID 1: NJD002200046
TSD ID 2: Not reported
Manifest Tracking Number: 013255355JJK
Import Indicator: N
Export Indicator: N
Discr Quantity Indicator: N
Discr Type Indicator: N
Discr Residue Indicator: N
Discr Partial Reject Indicator: N
Discr Full Reject Indicator: N
Manifest Ref Number: Not reported
Alt Facility RCRA ID: Not reported
Alt Facility Sign Date: Not reported
MGMT Method Type Code: H110
Waste Code: Not reported
Waste Code: Not reported
Waste Code: Not reported
Waste Code: Not reported
Waste Code: Not reported
Waste Code: Not reported
Quantity: 100
Units: G - Gallons (liquids only)* (8.3 pounds)
Number of Containers: 1
Container Type: TT - Cargo tank, tank trucks
Handling Method: T Chemical, physical, or biological treatment.
Specific Gravity: 1
Waste Code: D008
Waste Code 1_2: Not reported
Waste Code 1_3: Not reported
Waste Code 1_4: Not reported
Waste Code 1_5: Not reported
Waste Code 1_6: Not reported

Map ID
 Direction
 Distance
 Elevation

MAP FINDINGS

Site

Database(s)

EDR ID Number
 EPA ID Number

AO218
SE
1/8-1/4
0.170 mi.
896 ft.

CON EDISON SERVICE BOX: 10702
105 WALWORTH
BROOKLYN, NY 11205

RCRA NonGen / NLR **1016969553**
NY MANIFEST **NYP004432266**

Site 4 of 5 in cluster AO

Relative:
Higher
Actual:
26 ft.

RCRA NonGen / NLR:	
Date Form Received by Agency:	2014-03-03 00:00:00.0
Handler Name:	CON EDISON SERVICE BOX: 10702
Handler Address:	105 WALWORTH
Handler City,State,Zip:	BROOKLYN, NY 11205
EPA ID:	NYP004432266
Contact Name:	THOMAS TEELING
Contact Address:	Not reported
Contact City,State,Zip:	Not reported
Contact Telephone:	212-460-3770
Contact Fax:	Not reported
Contact Email:	Not reported
Contact Title:	SENIOR SCIENTIST
EPA Region:	02
Land Type:	Private
Federal Waste Generator Description:	Not a generator, verified
Non-Notifier:	Not reported
Biennial Report Cycle:	Not reported
Accessibility:	Not reported
Active Site Indicator:	Not reported
State District Owner:	NY
State District:	NYSDEC R2
Mailing Address:	IRVING PL, 15TH FL NE
Mailing City,State,Zip:	NEW YORK, NY 10003
Owner Name:	Not reported
Owner Type:	Not reported
Operator Name:	Not reported
Operator Type:	Not reported
Short-Term Generator Activity:	No
Importer Activity:	No
Mixed Waste Generator:	No
Transporter Activity:	No
Transfer Facility Activity:	No
Recycler Activity with Storage:	No
Small Quantity On-Site Burner Exemption:	No
Smelting Melting and Refining Furnace Exemption:	No
Underground Injection Control:	No
Off-Site Waste Receipt:	No
Universal Waste Indicator:	No
Universal Waste Destination Facility:	No
Federal Universal Waste:	No
Active Site Fed-Reg Treatment Storage and Disposal Facility:	Not reported
Active Site Converter Treatment storage and Disposal Facility:	Not reported
Active Site State-Reg Treatment Storage and Disposal Facility:	Not reported
Active Site State-Reg Handler:	---
Federal Facility Indicator:	Not reported
Hazardous Secondary Material Indicator:	NN
Sub-Part K Indicator:	Not reported
Commercial TSD Indicator:	No
Treatment Storage and Disposal Type:	Not reported
2018 GPRA Permit Baseline:	Not on the Baseline
2018 GPRA Renewals Baseline:	Not on the Baseline
Permit Renewals Workload Universe:	Not reported

Map ID
 Direction
 Distance
 Elevation

MAP FINDINGS

Site

Database(s)

EDR ID Number
 EPA ID Number

CON EDISON SERVICE BOX: 10702 (Continued)

1016969553

Permit Workload Universe:	Not reported
Permit Progress Universe:	Not reported
Post-Closure Workload Universe:	Not reported
Closure Workload Universe:	Not reported
202 GPRA Corrective Action Baseline:	No
Corrective Action Workload Universe:	No
Subject to Corrective Action Universe:	No
Non-TSDFs Where RCRA CA has Been Imposed Universe:	No
TSDFs Potentially Subject to CA Under 3004 (u)/(v) Universe:	No
TSDFs Only Subject to CA under Discretionary Auth Universe:	No
Corrective Action Priority Ranking:	No NCAPS ranking
Environmental Control Indicator:	No
Institutional Control Indicator:	No
Human Exposure Controls Indicator:	N/A
Groundwater Controls Indicator:	N/A
Operating TSDF Universe:	Not reported
Full Enforcement Universe:	Not reported
Significant Non-Complier Universe:	No
Unaddressed Significant Non-Complier Universe:	No
Addressed Significant Non-Complier Universe:	No
Significant Non-Complier With a Compliance Schedule Universe:	No
Financial Assurance Required:	Not reported
Handler Date of Last Change:	2014-10-14 12:33:48.0
Recognized Trader-Importer:	No
Recognized Trader-Exporter:	No
Importer of Spent Lead Acid Batteries:	No
Exporter of Spent Lead Acid Batteries:	No
Recycler Activity Without Storage:	Not reported
Manifest Broker:	Not reported
Sub-Part P Indicator:	No

Historic Generators:

Receive Date:	2014-02-03 00:00:00.0
Handler Name:	CON EDISON SERVICE BOX: 10702
Federal Waste Generator Description:	Conditionally Exempt Small Quantity Generator
State District Owner:	NY
Large Quantity Handler of Universal Waste:	No
Recognized Trader Importer:	No
Recognized Trader Exporter:	No
Spent Lead Acid Battery Importer:	No
Spent Lead Acid Battery Exporter:	No
Current Record:	No
Non Storage Recycler Activity:	Not reported
Electronic Manifest Broker:	Not reported

Receive Date:	2014-03-03 00:00:00.0
Handler Name:	CON EDISON SERVICE BOX: 10702
Federal Waste Generator Description:	Not a generator, verified
State District Owner:	NY
Large Quantity Handler of Universal Waste:	No
Recognized Trader Importer:	No
Recognized Trader Exporter:	No
Spent Lead Acid Battery Importer:	No
Spent Lead Acid Battery Exporter:	No
Current Record:	Yes
Non Storage Recycler Activity:	Not reported

Map ID
Direction
Distance
Elevation

MAP FINDINGS

Site

Database(s)

EDR ID Number
EPA ID Number

CON EDISON SERVICE BOX: 10702 (Continued)

1016969553

Electronic Manifest Broker: Not reported

List of NAICS Codes and Descriptions:
NAICS Codes: No NAICS Codes Found

Facility Has Received Notices of Violations:
Violations: No Violations Found

Evaluation Action Summary:
Evaluations: No Evaluations Found

NY MANIFEST:

Name: CON EDISON
Address: 105 WALWORTH
City,State,Zip: BROOKLYN, NY 11205
Country: USA
EPA ID: NYP004432266
Facility Status: Not reported
Location Address 1: 105 WALWORTH ST
Code: BP
Location Address 2: Not reported
Total Tanks: Not reported
Location City: BROOKLYN
Location State: NY
Location Zip: 11201
Location Zip 4: Not reported

NY MANIFEST:

EPAID: NYP004432266
Mailing Name: CON EDISON
Mailing Contact: CON EDISON
Mailing Address 1: 4 IRVING PLACE
Mailing Address 2: 15TH FL
Mailing City: NEW YORK
Mailing State: NY
Mailing Zip: 10003
Mailing Zip 4: Not reported
Mailing Country: USA
Mailing Phone: Not reported

NY MANIFEST:

Document ID: Not reported
Manifest Status: Not reported
seq: Not reported
Year: Not reported
Trans1 State ID: NJ0000027193
Trans2 State ID: Not reported
Generator Ship Date: 02/03/2014
Trans1 Recv Date: 02/03/2014
Trans2 Recv Date: Not reported
TSD Site Recv Date: 02/04/2014
Part A Recv Date: Not reported
Part B Recv Date: Not reported
Generator EPA ID: NYP004432266

Map ID
 Direction
 Distance
 Elevation

MAP FINDINGS

Site

Database(s)

EDR ID Number
 EPA ID Number

CON EDISON SERVICE BOX: 10702 (Continued)

1016969553

Trans1 EPA ID: Not reported
 Trans2 EPA ID: Not reported
 TSDF ID 1: NJD002200046
 TSDF ID 2: Not reported
 Manifest Tracking Number: 011697957JJK
 Import Indicator: N
 Export Indicator: N
 Discr Quantity Indicator: N
 Discr Type Indicator: N
 Discr Residue Indicator: N
 Discr Partial Reject Indicator: N
 Discr Full Reject Indicator: N
 Manifest Ref Number: Not reported
 Alt Facility RCRA ID: Not reported
 Alt Facility Sign Date: Not reported
 MGMT Method Type Code: H110
 Waste Code: Not reported
 Waste Code: Not reported
 Waste Code: Not reported
 Waste Code: Not reported
 Waste Code: Not reported
 Waste Code: Not reported
 Quantity: 500
 Units: P - Pounds
 Number of Containers: 1
 Container Type: TT - Cargo tank, tank trucks
 Handling Method: T Chemical, physical, or biological treatment.
 Specific Gravity: 1
 Waste Code: D008
 Waste Code 1_2: Not reported
 Waste Code 1_3: Not reported
 Waste Code 1_4: Not reported
 Waste Code 1_5: Not reported
 Waste Code 1_6: Not reported

**AO219
 SE
 1/8-1/4
 0.170 mi.
 896 ft.**

**CON EDISON SERVICE BOX: 10702
 105 WALWORTH ST
 BROOKLYN, NY 11205**

**RCRA NonGen / NLR 1016973500
 NY MANIFEST NYP004473039**

Site 5 of 5 in cluster AO

**Relative:
 Higher
 Actual:
 26 ft.**

RCRA NonGen / NLR:
 Date Form Received by Agency: 2014-07-18 00:00:00.0
 Handler Name: CON EDISON SERVICE BOX: 10702
 Handler Address: 105 WALWORTH ST
 Handler City,State,Zip: BROOKLYN, NY 11205
 EPA ID: NYP004473039
 Contact Name: THOMAS TEELING
 Contact Address: Not reported
 Contact City,State,Zip: Not reported
 Contact Telephone: 212-460-3770
 Contact Fax: Not reported
 Contact Email: Not reported
 Contact Title: SENIOR SCIENTIST
 EPA Region: 02
 Land Type: Private
 Federal Waste Generator Description: Not a generator, verified

Map ID
 Direction
 Distance
 Elevation

MAP FINDINGS

Site

Database(s)

EDR ID Number
 EPA ID Number

CON EDISON SERVICE BOX: 10702 (Continued)

1016973500

Non-Notifier:	Not reported
Biennial Report Cycle:	Not reported
Accessibility:	Not reported
Active Site Indicator:	Not reported
State District Owner:	NY
State District:	NYSDEC R2
Mailing Address:	IRVING PL, 15TH FL NE
Mailing City,State,Zip:	NEW YORK, NY 10003
Owner Name:	Not reported
Owner Type:	Not reported
Operator Name:	Not reported
Operator Type:	Not reported
Short-Term Generator Activity:	No
Importer Activity:	No
Mixed Waste Generator:	No
Transporter Activity:	No
Transfer Facility Activity:	No
Recycler Activity with Storage:	No
Small Quantity On-Site Burner Exemption:	No
Smelting Melting and Refining Furnace Exemption:	No
Underground Injection Control:	No
Off-Site Waste Receipt:	No
Universal Waste Indicator:	No
Universal Waste Destination Facility:	No
Federal Universal Waste:	No
Active Site Fed-Reg Treatment Storage and Disposal Facility:	Not reported
Active Site Converter Treatment storage and Disposal Facility:	Not reported
Active Site State-Reg Treatment Storage and Disposal Facility:	Not reported
Active Site State-Reg Handler:	---
Federal Facility Indicator:	Not reported
Hazardous Secondary Material Indicator:	NN
Sub-Part K Indicator:	Not reported
Commercial TSD Indicator:	No
Treatment Storage and Disposal Type:	Not reported
2018 GPRA Permit Baseline:	Not on the Baseline
2018 GPRA Renewals Baseline:	Not on the Baseline
Permit Renewals Workload Universe:	Not reported
Permit Workload Universe:	Not reported
Permit Progress Universe:	Not reported
Post-Closure Workload Universe:	Not reported
Closure Workload Universe:	Not reported
202 GPRA Corrective Action Baseline:	No
Corrective Action Workload Universe:	No
Subject to Corrective Action Universe:	No
Non-TSDFs Where RCRA CA has Been Imposed Universe:	No
TSDFs Potentially Subject to CA Under 3004 (u)/(v) Universe:	No
TSDFs Only Subject to CA under Discretionary Auth Universe:	No
Corrective Action Priority Ranking:	No NCAPS ranking
Environmental Control Indicator:	No
Institutional Control Indicator:	No
Human Exposure Controls Indicator:	N/A
Groundwater Controls Indicator:	N/A
Operating TSDF Universe:	Not reported
Full Enforcement Universe:	Not reported
Significant Non-Complier Universe:	No
Unaddressed Significant Non-Complier Universe:	No
Addressed Significant Non-Complier Universe:	No

Map ID
Direction
Distance
Elevation

MAP FINDINGS

Site

Database(s)

EDR ID Number
EPA ID Number

CON EDISON SERVICE BOX: 10702 (Continued)

1016973500

Significant Non-Complier With a Compliance Schedule Universe: No
Financial Assurance Required: Not reported
Handler Date of Last Change: 2015-02-11 11:48:56.0
Recognized Trader-Importer: No
Recognized Trader-Exporter: No
Importer of Spent Lead Acid Batteries: No
Exporter of Spent Lead Acid Batteries: No
Recycler Activity Without Storage: Not reported
Manifest Broker: Not reported
Sub-Part P Indicator: No

Historic Generators:

Receive Date: 2014-06-18 00:00:00.0
Handler Name: CON EDISON
Federal Waste Generator Description: Small Quantity Generator
State District Owner: NY
Large Quantity Handler of Universal Waste: No
Recognized Trader Importer: No
Recognized Trader Exporter: No
Spent Lead Acid Battery Importer: No
Spent Lead Acid Battery Exporter: No
Current Record: No
Non Storage Recycler Activity: Not reported
Electronic Manifest Broker: Not reported

Receive Date: 2014-06-18 00:00:00.0
Handler Name: CON EDISON
Federal Waste Generator Description: Not a generator, verified
State District Owner: NY
Large Quantity Handler of Universal Waste: No
Recognized Trader Importer: No
Recognized Trader Exporter: No
Spent Lead Acid Battery Importer: No
Spent Lead Acid Battery Exporter: No
Current Record: No
Non Storage Recycler Activity: Not reported
Electronic Manifest Broker: Not reported

Receive Date: 2014-07-18 00:00:00.0
Handler Name: CON EDISON SERVICE BOX: 10702
Federal Waste Generator Description: Not a generator, verified
State District Owner: NY
Large Quantity Handler of Universal Waste: No
Recognized Trader Importer: No
Recognized Trader Exporter: No
Spent Lead Acid Battery Importer: No
Spent Lead Acid Battery Exporter: No
Current Record: Yes
Non Storage Recycler Activity: Not reported
Electronic Manifest Broker: Not reported

List of NAICS Codes and Descriptions:

NAICS Codes: No NAICS Codes Found

Map ID
Direction
Distance
Elevation

MAP FINDINGS

Site

Database(s)

EDR ID Number
EPA ID Number

CON EDISON SERVICE BOX: 10702 (Continued)

1016973500

Facility Has Received Notices of Violations:
Violations: No Violations Found

Evaluation Action Summary:
Evaluations: No Evaluations Found

NY MANIFEST:

Name: CON EDISON
Address: 105 WALWORTH ST
City,State,Zip: BROOKLYN, NY 11205
Country: USA
EPA ID: NYP004473039
Facility Status: Not reported
Location Address 1: F/O 105 WALTON ST
Code: BP
Location Address 2: SB10702
Total Tanks: Not reported
Location City: BROOKLYN
Location State: NY
Location Zip: 11205
Location Zip 4: Not reported

NY MANIFEST:

EPAID: NYP004473039
Mailing Name: CON EDISON
Mailing Contact: CON EDISON
Mailing Address 1: 4 IRVING ST
Mailing Address 2: 15TH ST
Mailing City: NEW YORK
Mailing State: NY
Mailing Zip: 10003
Mailing Zip 4: Not reported
Mailing Country: USA
Mailing Phone: Not reported

NY MANIFEST:

Document ID: Not reported
Manifest Status: Not reported
seq: Not reported
Year: Not reported
Trans1 State ID: NJD003812047
Trans2 State ID: Not reported
Generator Ship Date: 03/20/2014
Trans1 Recv Date: 03/20/2014
Trans2 Recv Date: Not reported
TSD Site Recv Date: 03/21/2014
Part A Recv Date: Not reported
Part B Recv Date: Not reported
Generator EPA ID: NYP004473039
Trans1 EPA ID: Not reported
Trans2 EPA ID: Not reported
TSDF ID 1: NJD991291105
TSDF ID 2: Not reported
Manifest Tracking Number: 002359117GBF
Import Indicator: N

Map ID
 Direction
 Distance
 Elevation

MAP FINDINGS

Site

Database(s)

EDR ID Number
 EPA ID Number

CON EDISON SERVICE BOX: 10702 (Continued)

1016973500

Export Indicator: N
 Discr Quantity Indicator: N
 Discr Type Indicator: N
 Discr Residue Indicator: N
 Discr Partial Reject Indicator: N
 Discr Full Reject Indicator: N
 Manifest Ref Number: Not reported
 Alt Facility RCRA ID: Not reported
 Alt Facility Sign Date: Not reported
 MGMT Method Type Code: H110
 Waste Code: Not reported
 Waste Code: Not reported
 Waste Code: Not reported
 Waste Code: Not reported
 Waste Code: Not reported
 Waste Code: Not reported
 Quantity: 40
 Units: G - Gallons (liquids only)* (8.3 pounds)
 Number of Containers: 1
 Container Type: TT - Cargo tank, tank trucks
 Handling Method: T Chemical, physical, or biological treatment.
 Specific Gravity: 1
 Waste Code: D008
 Waste Code 1_2: Not reported
 Waste Code 1_3: Not reported
 Waste Code 1_4: Not reported
 Waste Code 1_5: Not reported
 Waste Code 1_6: Not reported

AN220
North
1/8-1/4
0.170 mi.
900 ft.

SPILL NUMBER 9812897
2 LYCH ST
BROOKLYN, NY
Site 7 of 7 in cluster AN

NY LTANKS S104619936
N/A

Relative:
Lower
Actual:
12 ft.

LTANKS:
 Name: SPILL NUMBER 9812897
 Address: 2 LYCH ST
 City,State,Zip: BROOKLYN, NY
 Spill Number/Closed Date: 9812897 / 2002-10-17
 Facility ID: 9812897
 Site ID: 71985
 Spill Date: 1999-01-20
 Spill Cause: Tank Overfill
 Spill Source: Private Dwelling
 Spill Class: C4
 Cleanup Ceased: Not reported
 SWIS: 2401
 Investigator: JHOCONNE
 Referred To: Not reported
 Reported to Dept: 1999-01-20
 CID: 382
 Water Affected: Not reported
 Spill Notifier: Other
 Last Inspection: Not reported
 Recommended Penalty: False
 Meets Standard: False

Map ID
Direction
Distance
Elevation

MAP FINDINGS

Site

Database(s)

EDR ID Number
EPA ID Number

SPILL NUMBER 9812897 (Continued)

S104619936

UST Involvement: False
Remediation Phase: 0
Date Entered In Computer: 1999-01-20
Spill Record Last Update: 2002-10-17
Spiller Name: Not reported
Spiller Company: UNKNOWN
Spiller Address: Not reported
Spiller County: 999
Spiller Contact: TONY CONSTANTINE
Spiller Phone: (212) 580-6763
Spiller Extension: Not reported
DEC Region: 2
DER Facility ID: 68031
DEC Memo:

"Prior to Sept, 2004 data translation this spill Lead_DEC Field was O'CONNELL e2mis no. 122-562: 1/20/99-10:00HRS N. FRUSTACIA-14757-A MECH-NETWORKS-FOUND APPRX 1 GAL OF HEATING OIL COMING FROM BUILDING STANDPIPE. ****3RD PARTY INVOLVEMENT****-OIL OVERFLOWED AFTER DELIVERY OF HEATING OIL TO BUILDING ONTO SIDEWALK AND THEN INTO VAULT 2572- MR FRUSTACIA FOUND OIL COMPANY HAD PLACED DIAPERS TO CONTAIN OIL. SUMP PUMP IN HOLE BUT OIL MINDER CAUSED PUMP TO SHUT DOWN AUTOMATICALLY. MR. FRUSTACIA MANUALLY DISCONNECTED PUMP. NO JOINT REGULATOR IN VAULT. PLUMBING COMING FROM TRAP SEEMS TO BE GOING INTO CUSTOMER'S BUILDING. MR. FRUSTACIA TOOK SAMPLE AND PLACED ENV TAG 08317. WILL NEED TO TAKE 3 SAMPLES-1 FOR FLASHPOINT, 1 FOR OIL ID, AND 1 FOR PCB. WHEN MR FRUSTACIA CALLS BACK HE WILL BE NOTIFIED OF 2 ADDITIONAL SAMPLES AND WILL NEED TO GET ACCESS TO BUILDING AND TRY TO DETERMINE TYPE OF PLUMBING GOING INTO BUILDING. DOES NOT SEEM TO BE COMING FROM ANY COMPANY EQUIPMENT. FDR IN VAULT SHOWS JAN 1, 1951 AND 147PPM. UPDATEJAN-20-1999 1600HRS CAMPANILE O/S NETWORKS REPORTS HIM AND ZALLOUGHI ARRIVED AT 1500HRS THEY BROKE OPEN PIPES ON SUMP PUMP IN VAULT AND FOUND NO TRACE OF OIL, WENT INTO 705 BEDFORD AVE AND TRACED OUT PIPES. AND FOUND AN OIL TANK THAT BELONGS TO BLDIN THE SAME ROOM WHERE THE SUMP PUMP ORIGINATES . FOUND TRACES OF OIL IN ROOM. IT APPEARES TO BE COMING FROM OLD OIL TANK. NOTIFIED JOE BELIEVED TO BE SUPT (WOULD NOT GIVE LAST NAME) FROM S&W KNITTING MILL. WE RECOMEND DEP BE NOTIFIED OF SITUATION IN OIL TANK ROOM. MR CAMPANILE RECOMENDS THAT SUPT SHOULD CLEAN UP HIS ROOM. UPDATE ***** 1-20-99 LAB SEQ# 99-00596 <1.0 ALSO, SQ# 99-00598 OIL ID INDICATES THE PRESENCE OF A SUBSTANCE SIMILAR TO A LIGHT FUEL OIL. 16-FEB-1999 17:44 -- A.WALKER #55495, BKLYN ENV OPS, REPORTS CLEANUP COMPLETED WITH SLIX AT 16:00 HRS & E/S TAG #08317 REMOVED. Also, e2mis no. 122-564: 1/20/99 10:00HRS-***3RD PARTY INCIDENT***N. FRUSTACIA-14757 A MECHANIC-NETWORKS FOUND APPRX 1 PINT OF HEATING OIL ON 750 GALLONS OF WATER IN VAULT 2601 F/O 2 LYNCH STREET-COMING FROM OIL STANDPIPE FROM BUILDING AFTER OIL COMPANY MADE DELIVERY-NO PLUMBING IN THIS VAULT-THIS VAULT IS CONNECTED TO V 2572-INCIDENT #122562. THIS IS CONTAINED-NO SUMP IN THIS VAULT.FDR 6B50 INSTALLED 1/1/84 AND SHOWS 10 PPM-DOES NOT LOOK AS THOUGH THIS IS COMING FROM COMPANY EQUIPMENT. TOOK SAMPLE FOR FLASHPOINT-OIL ID-AND PCB. update***** LAB SEQ # 99-00597 <1.0 ALSO 99-00599-001 I.D IS NOT POSSIBLE DUE TO THE DEGRADED QUALITY OF THE MATERIAL RECOVERED. 16-FEB-1999 17:44 -- A.WALKER #55495, BKLYN ENV OPS, REPORTS CLEANUP COMPLETED WITH SLIX AT 14:30 HRS & E/S TAG #08303 REMOVED."

Remarks: "THERE WAS A HEATING OIL DELIVERY AT THAT LOCATION. THE SPILL ENDED UP IN VAULT 2572 AND IS 1 GAL ON 1000 GAL OF WATER AND VAULT 2601 IS 1 PT ON 750 GAL OF WATER.THE SUMP PUMP IN BOTH VAULTS ARE NOT RUNNING."

Map ID
Direction
Distance
Elevation

MAP FINDINGS

Site

Database(s)

EDR ID Number
EPA ID Number

SPILL NUMBER 9812897 (Continued)

S104619936

All Materials:
Site ID: 71985
Operable Unit ID: 1070140
Operable Unit: 01
Material ID: 313170
Material Code: 0066A
Material Name: unknown petroleum
Case No.: Not reported
Material FA: Petroleum
Quantity: .00
Units: G
Recovered: .00
Oxygenate: Not reported

**AS221
ENE
1/8-1/4
0.173 mi.
911 ft.**

**30 WARSOFF PLACE/BKLYN
30 WARSOFF PLACE
NEW YORK CITY, NY
Site 12 of 14 in cluster AS**

**NY LTANKS S100144944
N/A**

**Relative:
Lower
Actual:
14 ft.**

LTANKS:
Name: 30 WARSOFF PLACE/BKLYN
Address: 30 WARSOFF PLACE
City,State,Zip: NEW YORK CITY, NY
Spill Number/Closed Date: 8708592 / 1992-09-30
Facility ID: 8708592
Site ID: 228023
Spill Date: 1988-01-07
Spill Cause: Tank Test Failure
Spill Source: Commercial/Industrial
Spill Class: B3
Cleanup Ceased: 1992-09-30
SWIS: 2401
Investigator: BATTISTA
Referred To: Not reported
Reported to Dept: 1988-01-07
CID: Not reported
Water Affected: Not reported
Spill Notifier: Tank Tester
Last Inspection: Not reported
Recommended Penalty: False
Meets Standard: False
UST Involvement: False
Remediation Phase: 0
Date Entered In Computer: 1988-01-25
Spill Record Last Update: 1994-05-12
Spiller Name: Not reported
Spiller Company: RELIABLE SAMPLE CARD COMP
Spiller Address: 30 WARSOFF PLACE
Spiller County: 001
Spiller Contact: Not reported
Spiller Phone: Not reported
Spiller Extention: Not reported
DEC Region: 2
DER Facility ID: 188084
DEC Memo: ""

Map ID
Direction
Distance
Elevation

MAP FINDINGS

Site

Database(s)

EDR ID Number
EPA ID Number

30 WARSOFF PLACE/BKLYN (Continued)

S100144944

Remarks: "10K TANK FAILED WITH A LEAK RATE OF -.122GPH, WILL EXCAVATE, ISOLATE AND RETEST."

All TTF:

Facility ID: 8708592
Spill Number: 8708592
Spill Tank Test: 1532946
Site ID: 228023
Tank Number: Not reported
Tank Size: 0
Material: 0001
EPA UST: Not reported
UST: Not reported
Cause: Not reported
Source: Not reported
Test Method: 00
Test Method 2: Unknown
Leak Rate: .00
Gross Fail: Not reported
Modified By: Spills
Last Modified Date: Not reported

All Materials:

Site ID: 228023
Operable Unit ID: 913266
Operable Unit: 01
Material ID: 463971
Material Code: 0001A
Material Name: #2 fuel oil
Case No.: Not reported
Material FA: Petroleum
Quantity: -1.00
Units: Not reported
Recovered: .00
Oxygenate: Not reported

AT222
SE
1/8-1/4
0.173 mi.
911 ft.

CON EDISON SERVICE BOX: 10701
108 WALWORTH ST
BROOKLYN, NY 11205

RCRA NonGen / NLR 1016969554
NY MANIFEST NYP004432274

Site 2 of 3 in cluster AT

Relative:
Higher
Actual:
27 ft.

RCRA NonGen / NLR:
Date Form Received by Agency: 2014-03-03 00:00:00.0
Handler Name: CON EDISON SERVICE BOX: 10701
Handler Address: 108 WALWORTH ST
Handler City,State,Zip: BROOKLYN, NY 11205
EPA ID: NYP004432274
Contact Name: THOMAS TEELING
Contact Address: Not reported
Contact City,State,Zip: Not reported
Contact Telephone: 212-460-3770
Contact Fax: Not reported
Contact Email: Not reported
Contact Title: SENIOR SCIENTIST
EPA Region: 02
Land Type: Private

Map ID
 Direction
 Distance
 Elevation

MAP FINDINGS

Site

Database(s)

EDR ID Number
 EPA ID Number

CON EDISON SERVICE BOX: 10701 (Continued)

1016969554

Federal Waste Generator Description:	Not a generator, verified
Non-Notifier:	Not reported
Biennial Report Cycle:	Not reported
Accessibility:	Not reported
Active Site Indicator:	Not reported
State District Owner:	NY
State District:	NYSDEC R2
Mailing Address:	IRVING PL, 15TH FL NE
Mailing City,State,Zip:	NEW YORK, NY 10003
Owner Name:	Not reported
Owner Type:	Not reported
Operator Name:	Not reported
Operator Type:	Not reported
Short-Term Generator Activity:	No
Importer Activity:	No
Mixed Waste Generator:	No
Transporter Activity:	No
Transfer Facility Activity:	No
Recycler Activity with Storage:	No
Small Quantity On-Site Burner Exemption:	No
Smelting Melting and Refining Furnace Exemption:	No
Underground Injection Control:	No
Off-Site Waste Receipt:	No
Universal Waste Indicator:	No
Universal Waste Destination Facility:	No
Federal Universal Waste:	No
Active Site Fed-Reg Treatment Storage and Disposal Facility:	Not reported
Active Site Converter Treatment storage and Disposal Facility:	Not reported
Active Site State-Reg Treatment Storage and Disposal Facility:	Not reported
Active Site State-Reg Handler:	---
Federal Facility Indicator:	Not reported
Hazardous Secondary Material Indicator:	NN
Sub-Part K Indicator:	Not reported
Commercial TSD Indicator:	No
Treatment Storage and Disposal Type:	Not reported
2018 GPRA Permit Baseline:	Not on the Baseline
2018 GPRA Renewals Baseline:	Not on the Baseline
Permit Renewals Workload Universe:	Not reported
Permit Workload Universe:	Not reported
Permit Progress Universe:	Not reported
Post-Closure Workload Universe:	Not reported
Closure Workload Universe:	Not reported
202 GPRA Corrective Action Baseline:	No
Corrective Action Workload Universe:	No
Subject to Corrective Action Universe:	No
Non-TSDFs Where RCRA CA has Been Imposed Universe:	No
TSDFs Potentially Subject to CA Under 3004 (u)/(v) Universe:	No
TSDFs Only Subject to CA under Discretionary Auth Universe:	No
Corrective Action Priority Ranking:	No NCAPS ranking
Environmental Control Indicator:	No
Institutional Control Indicator:	No
Human Exposure Controls Indicator:	N/A
Groundwater Controls Indicator:	N/A
Operating TSDF Universe:	Not reported
Full Enforcement Universe:	Not reported
Significant Non-Complier Universe:	No
Unaddressed Significant Non-Complier Universe:	No

Map ID
Direction
Distance
Elevation

MAP FINDINGS

Site

Database(s)

EDR ID Number
EPA ID Number

CON EDISON SERVICE BOX: 10701 (Continued)

1016969554

Addressed Significant Non-Complier Universe: No
Significant Non-Complier With a Compliance Schedule Universe: No
Financial Assurance Required: Not reported
Handler Date of Last Change: 2014-10-14 12:33:48.0
Recognized Trader-Importer: No
Recognized Trader-Exporter: No
Importer of Spent Lead Acid Batteries: No
Exporter of Spent Lead Acid Batteries: No
Recycler Activity Without Storage: Not reported
Manifest Broker: Not reported
Sub-Part P Indicator: No

Historic Generators:

Receive Date: 2014-02-03 00:00:00.0
Handler Name: CON EDISON SERVICE BOX: 10701
Federal Waste Generator Description: Conditionally Exempt Small Quantity Generator
State District Owner: NY
Large Quantity Handler of Universal Waste: No
Recognized Trader Importer: No
Recognized Trader Exporter: No
Spent Lead Acid Battery Importer: No
Spent Lead Acid Battery Exporter: No
Current Record: No
Non Storage Recycler Activity: Not reported
Electronic Manifest Broker: Not reported

Receive Date: 2014-03-03 00:00:00.0
Handler Name: CON EDISON SERVICE BOX: 10701
Federal Waste Generator Description: Not a generator, verified
State District Owner: NY
Large Quantity Handler of Universal Waste: No
Recognized Trader Importer: No
Recognized Trader Exporter: No
Spent Lead Acid Battery Importer: No
Spent Lead Acid Battery Exporter: No
Current Record: Yes
Non Storage Recycler Activity: Not reported
Electronic Manifest Broker: Not reported

List of NAICS Codes and Descriptions:

NAICS Codes: No NAICS Codes Found

Facility Has Received Notices of Violations:

Violations: No Violations Found

Evaluation Action Summary:

Evaluations: No Evaluations Found

NY MANIFEST:

Name: CON EDISON
Address: 108 WALWORTH ST
City,State,Zip: BROOKLYN, NY 11205
Country: USA

Map ID
Direction
Distance
Elevation

MAP FINDINGS

Site

Database(s)

EDR ID Number
EPA ID Number

CON EDISON SERVICE BOX: 10701 (Continued)

1016969554

EPA ID: NYP004432274
Facility Status: Not reported
Location Address 1: 108 W ALWORTH ST
Code: BP
Location Address 2: Not reported
Total Tanks: Not reported
Location City: BROOKLYN
Location State: NY
Location Zip: 11201
Location Zip 4: Not reported

NY MANIFEST:

EPAID: NYP004432274
Mailing Name: CON EDISON
Mailing Contact: CON EDISON
Mailing Address 1: 4 IRVING PLACE
Mailing Address 2: 15TH FL
Mailing City: NEW YORK
Mailing State: NY
Mailing Zip: 10003
Mailing Zip 4: Not reported
Mailing Country: USA
Mailing Phone: Not reported

NY MANIFEST:

Document ID: Not reported
Manifest Status: Not reported
seq: Not reported
Year: Not reported
Trans1 State ID: NJ0000027193
Trans2 State ID: Not reported
Generator Ship Date: 02/03/2014
Trans1 Recv Date: 02/03/2014
Trans2 Recv Date: Not reported
TSD Site Recv Date: 02/04/2014
Part A Recv Date: Not reported
Part B Recv Date: Not reported
Generator EPA ID: NYP004432274
Trans1 EPA ID: Not reported
Trans2 EPA ID: Not reported
TSD ID 1: NJD002200046
TSD ID 2: Not reported
Manifest Tracking Number: 011697958JJK
Import Indicator: N
Export Indicator: N
Discr Quantity Indicator: N
Discr Type Indicator: N
Discr Residue Indicator: N
Discr Partial Reject Indicator: N
Discr Full Reject Indicator: N
Manifest Ref Number: Not reported
Alt Facility RCRA ID: Not reported
Alt Facility Sign Date: Not reported
MGMT Method Type Code: H110
Waste Code: Not reported
Waste Code: Not reported
Waste Code: Not reported

Map ID
 Direction
 Distance
 Elevation

MAP FINDINGS

Site

Database(s)

EDR ID Number
 EPA ID Number

CON EDISON SERVICE BOX: 10701 (Continued)

1016969554

Waste Code: Not reported
 Waste Code: Not reported
 Waste Code: Not reported
 Quantity: 1500
 Units: P - Pounds
 Number of Containers: 1
 Container Type: TT - Cargo tank, tank trucks
 Handling Method: T Chemical, physical, or biological treatment.
 Specific Gravity: 1
 Waste Code: D008
 Waste Code 1_2: Not reported
 Waste Code 1_3: Not reported
 Waste Code 1_4: Not reported
 Waste Code 1_5: Not reported
 Waste Code 1_6: Not reported

AT223
SE
1/8-1/4
0.173 mi.
911 ft.

CON EDISON SERVICE BOX: 10701
108 WALWORTH ST
BROOKLYN, NY 11205
Site 3 of 3 in cluster AT

RCRA NonGen / NLR 1016973502
NY MANIFEST NYP004473054

Relative:
Higher
Actual:
27 ft.

RCRA NonGen / NLR:
 Date Form Received by Agency: 2014-04-20 00:00:00.0
 Handler Name: CON EDISON SERVICE BOX: 10701
 Handler Address: 108 WALWORTH ST
 Handler City,State,Zip: BROOKLYN, NY 11205
 EPA ID: NYP004473054
 Contact Name: THOMAS TEELING
 Contact Address: Not reported
 Contact City,State,Zip: Not reported
 Contact Telephone: 212-460-3770
 Contact Fax: Not reported
 Contact Email: Not reported
 Contact Title: SENIOR SCIENTIST
 EPA Region: 02
 Land Type: Private
 Federal Waste Generator Description: Not a generator, verified
 Non-Notifier: Not reported
 Biennial Report Cycle: Not reported
 Accessibility: Not reported
 Active Site Indicator: Not reported
 State District Owner: NY
 State District: NYSDEC R2
 Mailing Address: IRVING PL, 15TH FL NE
 Mailing City,State,Zip: NEW YORK, NY 10003
 Owner Name: Not reported
 Owner Type: Not reported
 Operator Name: Not reported
 Operator Type: Not reported
 Short-Term Generator Activity: No
 Importer Activity: No
 Mixed Waste Generator: No
 Transporter Activity: No
 Transfer Facility Activity: No
 Recycler Activity with Storage: No
 Small Quantity On-Site Burner Exemption: No

Map ID
 Direction
 Distance
 Elevation

MAP FINDINGS

Site

Database(s)

EDR ID Number
 EPA ID Number

CON EDISON SERVICE BOX: 10701 (Continued)

1016973502

Smelting Melting and Refining Furnace Exemption:	No
Underground Injection Control:	No
Off-Site Waste Receipt:	No
Universal Waste Indicator:	No
Universal Waste Destination Facility:	No
Federal Universal Waste:	No
Active Site Fed-Reg Treatment Storage and Disposal Facility:	Not reported
Active Site Converter Treatment storage and Disposal Facility:	Not reported
Active Site State-Reg Treatment Storage and Disposal Facility:	Not reported
Active Site State-Reg Handler:	---
Federal Facility Indicator:	Not reported
Hazardous Secondary Material Indicator:	NN
Sub-Part K Indicator:	Not reported
Commercial TSD Indicator:	No
Treatment Storage and Disposal Type:	Not reported
2018 GPRC Permit Baseline:	Not on the Baseline
2018 GPRC Renewals Baseline:	Not on the Baseline
Permit Renewals Workload Universe:	Not reported
Permit Workload Universe:	Not reported
Permit Progress Universe:	Not reported
Post-Closure Workload Universe:	Not reported
Closure Workload Universe:	Not reported
202 GPRC Corrective Action Baseline:	No
Corrective Action Workload Universe:	No
Subject to Corrective Action Universe:	No
Non-TSDFs Where RCRA CA has Been Imposed Universe:	No
TSDFs Potentially Subject to CA Under 3004 (u)/(v) Universe:	No
TSDFs Only Subject to CA under Discretionary Auth Universe:	No
Corrective Action Priority Ranking:	No NCAPS ranking
Environmental Control Indicator:	No
Institutional Control Indicator:	No
Human Exposure Controls Indicator:	N/A
Groundwater Controls Indicator:	N/A
Operating TSDF Universe:	Not reported
Full Enforcement Universe:	Not reported
Significant Non-Complier Universe:	No
Unaddressed Significant Non-Complier Universe:	No
Addressed Significant Non-Complier Universe:	No
Significant Non-Complier With a Compliance Schedule Universe:	No
Financial Assurance Required:	Not reported
Handler Date of Last Change:	2014-10-14 12:33:48.0
Recognized Trader-Importer:	No
Recognized Trader-Exporter:	No
Importer of Spent Lead Acid Batteries:	No
Exporter of Spent Lead Acid Batteries:	No
Recycler Activity Without Storage:	Not reported
Manifest Broker:	Not reported
Sub-Part P Indicator:	No

Historic Generators:

Receive Date:	2014-03-20 00:00:00.0
Handler Name:	CON EDISON SERVICE BOX: 10701
Federal Waste Generator Description:	Conditionally Exempt Small Quantity Generator
State District Owner:	NY
Large Quantity Handler of Universal Waste:	No
Recognized Trader Importer:	No

Map ID
Direction
Distance
Elevation

MAP FINDINGS

Site

Database(s)

EDR ID Number
EPA ID Number

CON EDISON SERVICE BOX: 10701 (Continued)

1016973502

Recognized Trader Exporter: No
Spent Lead Acid Battery Importer: No
Spent Lead Acid Battery Exporter: No
Current Record: No
Non Storage Recycler Activity: Not reported
Electronic Manifest Broker: Not reported

Receive Date: 2014-04-20 00:00:00.0
Handler Name: CON EDISON SERVICE BOX: 10701
Federal Waste Generator Description: Not a generator, verified
State District Owner: NY
Large Quantity Handler of Universal Waste: No
Recognized Trader Importer: No
Recognized Trader Exporter: No
Spent Lead Acid Battery Importer: No
Spent Lead Acid Battery Exporter: No
Current Record: Yes
Non Storage Recycler Activity: Not reported
Electronic Manifest Broker: Not reported

List of NAICS Codes and Descriptions:
NAICS Codes: No NAICS Codes Found

Facility Has Received Notices of Violations:
Violations: No Violations Found

Evaluation Action Summary:
Evaluations: No Evaluations Found

NY MANIFEST:
Name: CON EDISON
Address: 108 WALWORTH ST
City,State,Zip: BROOKLYN, NY 11205
Country: USA
EPA ID: NYP004473054
Facility Status: Not reported
Location Address 1: 108 WALTON ST
Code: BP
Location Address 2: SB10701
Total Tanks: Not reported
Location City: BROOKLYN
Location State: NY
Location Zip: 11205
Location Zip 4: Not reported

NY MANIFEST:
EPAID: NYP004473054
Mailing Name: CON EDISON
Mailing Contact: CON EDISON
Mailing Address 1: 4 IRVING ST
Mailing Address 2: 15TH ST
Mailing City: NEW YORK
Mailing State: NY
Mailing Zip: 10003
Mailing Zip 4: Not reported

Map ID
 Direction
 Distance
 Elevation

MAP FINDINGS

Site Database(s) EDR ID Number
 EPA ID Number

CON EDISON SERVICE BOX: 10701 (Continued)

1016973502

Mailing Country: USA
 Mailing Phone: Not reported

AW224
SSE
1/8-1/4
0.173 mi.
911 ft.

CON EDISON - MANHOLE 10680
116 SPENCER ST
BROOKLYN, NY 11205
Site 1 of 5 in cluster AW

RCRA-LQG **1014396140**
NY MANIFEST **NYP004183208**
NJ MANIFEST

Relative:
Higher
Actual:
31 ft.

RCRA-LQG:
 Date Form Received by Agency: 2018-04-10 00:00:00.0
 Handler Name: CON EDISON - MANHOLE 10680
 Handler Address: 116 SPENCER ST
 Handler City,State,Zip: BROOKLYN, NY 11205
 EPA ID: NYP004183208
 Contact Name: ALYSSA SOTTO
 Contact Address: IRVING PLACE, 15TH FL NE
 Contact City,State,Zip: NEW YORK, NY 10003
 Contact Telephone: 212-460-2757
 Contact Fax: Not reported
 Contact Email: SOTTOA@CONED.COM
 Contact Title: ASSOCIATE SCIENTIST
 EPA Region: 02
 Land Type: Private
 Federal Waste Generator Description: Large Quantity Generator
 Non-Notifier: Not reported
 Biennial Report Cycle: 2017
 Accessibility: Not reported
 Active Site Indicator: Handler Activities
 State District Owner: NY
 State District: NYSDEC R2
 Mailing Address: IRVING PLACE, 15TH FL NE
 Mailing City,State,Zip: NEW YORK, NY 10003
 Owner Name: CONSOLIDATED EDISON COMPANY OF NY, INC.
 Owner Type: Private
 Operator Name: CONSOLIDATED EDISON COMPANY OF NY, INC.
 Operator Type: Private
 Short-Term Generator Activity: No
 Importer Activity: No
 Mixed Waste Generator: No
 Transporter Activity: No
 Transfer Facility Activity: No
 Recycler Activity with Storage: No
 Small Quantity On-Site Burner Exemption: No
 Smelting Melting and Refining Furnace Exemption: No
 Underground Injection Control: No
 Off-Site Waste Receipt: No
 Universal Waste Indicator: No
 Universal Waste Destination Facility: No
 Federal Universal Waste: No
 Active Site Fed-Reg Treatment Storage and Disposal Facility: Not reported
 Active Site Converter Treatment storage and Disposal Facility: Not reported
 Active Site State-Reg Treatment Storage and Disposal Facility: Not reported
 Active Site State-Reg Handler: ---
 Federal Facility Indicator: Not reported
 Hazardous Secondary Material Indicator: NN
 Sub-Part K Indicator: Not reported

Map ID
 Direction
 Distance
 Elevation

MAP FINDINGS

Site

Database(s)

EDR ID Number
 EPA ID Number

CON EDISON - MANHOLE 10680 (Continued)

1014396140

Commercial TSD Indicator:	No
Treatment Storage and Disposal Type:	Not reported
2018 GPRA Permit Baseline:	Not on the Baseline
2018 GPRA Renewals Baseline:	Not on the Baseline
Permit Renewals Workload Universe:	Not reported
Permit Workload Universe:	Not reported
Permit Progress Universe:	Not reported
Post-Closure Workload Universe:	Not reported
Closure Workload Universe:	Not reported
202 GPRA Corrective Action Baseline:	No
Corrective Action Workload Universe:	No
Subject to Corrective Action Universe:	No
Non-TSDFs Where RCRA CA has Been Imposed Universe:	No
TSDFs Potentially Subject to CA Under 3004 (u)/(v) Universe:	No
TSDFs Only Subject to CA under Discretionary Auth Universe:	No
Corrective Action Priority Ranking:	No NCAPS ranking
Environmental Control Indicator:	No
Institutional Control Indicator:	No
Human Exposure Controls Indicator:	N/A
Groundwater Controls Indicator:	N/A
Operating TSDF Universe:	Not reported
Full Enforcement Universe:	Not reported
Significant Non-Complier Universe:	No
Unaddressed Significant Non-Complier Universe:	No
Addressed Significant Non-Complier Universe:	No
Significant Non-Complier With a Compliance Schedule Universe:	No
Financial Assurance Required:	Not reported
Handler Date of Last Change:	2018-11-06 18:35:53.0
Recognized Trader-Importer:	No
Recognized Trader-Exporter:	No
Importer of Spent Lead Acid Batteries:	No
Exporter of Spent Lead Acid Batteries:	No
Recycler Activity Without Storage:	No
Manifest Broker:	No
Sub-Part P Indicator:	No

Biennial: List of Years

Year: 2017

[Click Here for Biennial Reporting System Data:](#)

Year: 2009

[Click Here for Biennial Reporting System Data:](#)

Hazardous Waste Summary:

Waste Code: D008
 Waste Description: LEAD

Handler - Owner Operator:

Owner/Operator Indicator:	Operator
Owner/Operator Name:	CONSOLIDATED EDISON COMPANY OF NY, INC.
Legal Status:	Private
Date Became Current:	2009-07-14 00:00:00.
Date Ended Current:	Not reported
Owner/Operator Address:	4 IRVING PLACE
Owner/Operator City,State,Zip:	NEW YORK, NY 10003

Map ID
Direction
Distance
Elevation

MAP FINDINGS

Site

Database(s)

EDR ID Number
EPA ID Number

CON EDISON - MANHOLE 10680 (Continued)

1014396140

Owner/Operator Telephone:	212-460-2757
Owner/Operator Telephone Ext:	Not reported
Owner/Operator Fax:	Not reported
Owner/Operator Email:	Not reported
Owner/Operator Indicator:	Operator
Owner/Operator Name:	CONSOLIDATED EDISON COMPANY OF NY, INC.
Legal Status:	Private
Date Became Current:	2009-07-14 00:00:00.
Date Ended Current:	Not reported
Owner/Operator Address:	4 IRVING PLACE
Owner/Operator City,State,Zip:	NEW YORK, NY 10003
Owner/Operator Telephone:	Not reported
Owner/Operator Telephone Ext:	Not reported
Owner/Operator Fax:	Not reported
Owner/Operator Email:	Not reported
Owner/Operator Indicator:	Owner
Owner/Operator Name:	CONSOLIDATED EDISON COMPANY OF NY, INC.
Legal Status:	Private
Date Became Current:	2009-07-14 00:00:00.
Date Ended Current:	Not reported
Owner/Operator Address:	4 IRVING PLACE
Owner/Operator City,State,Zip:	NEW YORK, NY 10003
Owner/Operator Telephone:	Not reported
Owner/Operator Telephone Ext:	Not reported
Owner/Operator Fax:	Not reported
Owner/Operator Email:	Not reported
Owner/Operator Indicator:	Owner
Owner/Operator Name:	CONSOLIDATED EDISON COMPANY OF NY, INC.
Legal Status:	Private
Date Became Current:	2009-07-14 00:00:00.
Date Ended Current:	Not reported
Owner/Operator Address:	4 IRVING PLACE
Owner/Operator City,State,Zip:	NEW YORK, NY 10003
Owner/Operator Telephone:	212-460-2757
Owner/Operator Telephone Ext:	Not reported
Owner/Operator Fax:	Not reported
Owner/Operator Email:	Not reported

Historic Generators:

Receive Date:	2010-03-23 00:00:00.0
Handler Name:	CON EDISON - MANHOLE 10680
Federal Waste Generator Description:	Large Quantity Generator
State District Owner:	Not reported
Large Quantity Handler of Universal Waste:	No
Recognized Trader Importer:	No
Recognized Trader Exporter:	No
Spent Lead Acid Battery Importer:	No
Spent Lead Acid Battery Exporter:	No
Current Record:	No
Non Storage Recycler Activity:	Not reported
Electronic Manifest Broker:	Not reported
Receive Date:	2018-04-10 00:00:00.0
Handler Name:	CON EDISON - MANHOLE 10680

Map ID
Direction
Distance
Elevation

MAP FINDINGS

Site

Database(s)

EDR ID Number
EPA ID Number

CON EDISON - MANHOLE 10680 (Continued)

1014396140

Federal Waste Generator Description: Large Quantity Generator
State District Owner: NY
Large Quantity Handler of Universal Waste: No
Recognized Trader Importer: No
Recognized Trader Exporter: No
Spent Lead Acid Battery Importer: No
Spent Lead Acid Battery Exporter: No
Current Record: Yes
Non Storage Recycler Activity: No
Electronic Manifest Broker: No

Receive Date: 2009-07-14 00:00:00.0

Handler Name: CON EDISON

Federal Waste Generator Description: Conditionally Exempt Small Quantity Generator
State District Owner: NY
Large Quantity Handler of Universal Waste: No
Recognized Trader Importer: No
Recognized Trader Exporter: No
Spent Lead Acid Battery Importer: No
Spent Lead Acid Battery Exporter: No
Current Record: No
Non Storage Recycler Activity: Not reported
Electronic Manifest Broker: Not reported

List of NAICS Codes and Descriptions:

NAICS Code: 221122
NAICS Description: ELECTRIC POWER DISTRIBUTION

Facility Has Received Notices of Violations:

Violations: No Violations Found

Evaluation Action Summary:

Evaluations: No Evaluations Found

NY MANIFEST:

Name: CONSOLIDATED EDISON MH10680
Address: 116 SPENCER ST
City,State,Zip: BROOKLYN, NY 11205
Country: USA
EPA ID: NYP004183208
Facility Status: Not reported
Location Address 1: 116 SPENCER ST
Code: BP
Location Address 2: Not reported
Total Tanks: Not reported
Location City: BROOKLYN
Location State: NY
Location Zip: 11205
Location Zip 4: Not reported

NY MANIFEST:

EPAID: NYP004183208
Mailing Name: CONSOLIDATED EDISON MH10680
Mailing Contact: FRANKLYN MURRAY
Mailing Address 1: 4 IRVING PL RM 828

Map ID
Direction
Distance
Elevation

MAP FINDINGS

Site

Database(s)

EDR ID Number
EPA ID Number

CON EDISON - MANHOLE 10680 (Continued)

1014396140

Mailing Address 2: Not reported
Mailing City: NEW YORK
Mailing State: NY
Mailing Zip: 10003
Mailing Zip 4: Not reported
Mailing Country: USA
Mailing Phone: 2124602808

NY MANIFEST:

Document ID: Not reported
Manifest Status: Not reported
seq: Not reported
Year: Not reported
Trans1 State ID: NJD003812047
Trans2 State ID: Not reported
Generator Ship Date: 07/20/2009
Trans1 Recv Date: 07/20/2009
Trans2 Recv Date: Not reported
TSD Site Recv Date: 07/20/2009
Part A Recv Date: Not reported
Part B Recv Date: Not reported
Generator EPA ID: NYP004183208
Trans1 EPA ID: Not reported
Trans2 EPA ID: Not reported
TSD ID 1: NJD991291105
TSD ID 2: Not reported
Manifest Tracking Number: 000894682GBF
Import Indicator: N
Export Indicator: N
Discr Quantity Indicator: N
Discr Type Indicator: N
Discr Residue Indicator: N
Discr Partial Reject Indicator: N
Discr Full Reject Indicator: N
Manifest Ref Number: Not reported
Alt Facility RCRA ID: Not reported
Alt Facility Sign Date: Not reported
MGMT Method Type Code: H111
Waste Code: Not reported
Waste Code: Not reported
Waste Code: Not reported
Waste Code: Not reported
Waste Code: Not reported
Waste Code: Not reported
Quantity: 600
Units: G - Gallons (liquids only)* (8.3 pounds)
Number of Containers: 1
Container Type: TT - Cargo tank, tank trucks
Handling Method: T Chemical, physical, or biological treatment.
Specific Gravity: 1
Waste Code: D008
Waste Code 1_2: Not reported
Waste Code 1_3: Not reported
Waste Code 1_4: Not reported
Waste Code 1_5: Not reported
Waste Code 1_6: Not reported

Map ID
Direction
Distance
Elevation

MAP FINDINGS

Site

Database(s)

EDR ID Number
EPA ID Number

CON EDISON - MANHOLE 10680 (Continued)

1014396140

NJ MANIFEST:

EPA Id: NYP004183208
Mail Address: 4 IRVING PL, RM 828
Mail City/State/Zip: NEW YORK, NY 10003
Facility Phone: Not reported
Emergency Phone: Not reported
Contact: CAROLINE ISKANDER
Comments: Not reported
SIC Code: Not reported
County: NY047
Municipal: Not reported
Previous EPA Id: Not reported
Gen Flag: Not reported
Trans Flag: Not reported
TSDf Flag: Not reported
Name Change: Not reported
Date Change: Not reported

Manifest:

Manifest Number: 000894682GBF
EPA ID: NYP004183208
Date Shipped: 07/20/2009
TSDf EPA ID: NJD991291105
Transporter EPA ID: NJD003812047
Transporter 2 EPA ID: Not reported
Transporter 3 EPA ID: Not reported
Transporter 4 EPA ID: Not reported
Transporter 5 EPA ID: Not reported
Transporter 6 EPA ID: Not reported
Transporter 7 EPA ID: Not reported
Transporter 8 EPA ID: Not reported
Transporter 9 EPA ID: Not reported
Transporter 10 EPA ID: Not reported
Date Trans1 Transported Waste: 07/20/2009
Date Trans2 Transported Waste: Not reported
Date Trans3 Transported Waste: Not reported
Date Trans4 Transported Waste: Not reported
Date Trans5 Transported Waste: Not reported
Date Trans6 Transported Waste: Not reported
Date Trans7 Transported Waste: Not reported
Date Trans8 Transported Waste: Not reported
Date Trans9 Transported Waste: Not reported
Date Trans10 Transported Waste: Not reported
Date TSDf Received Waste: 07/20/2009
TSDf EPA Facility Name: Not reported
QTY Units: Not reported
Transporter SEQ ID: Not reported
Transporter-1 Date: Not reported
Waste SEQ ID: Not reported
Waste Type Code 2: Not reported
Waste Type Code 3: Not reported
Waste Type Code 4: Not reported
Waste Type Code 5: Not reported
Waste Type Code 6: Not reported
Date Accepted: Not reported
Manifest Discrepancy Type: Not reported
Data Entry Number: Not reported

Map ID
 Direction
 Distance
 Elevation

MAP FINDINGS

Site

Database(s)

EDR ID Number
 EPA ID Number

CON EDISON - MANHOLE 10680 (Continued)

1014396140

Was Load Rejected: NEW YORK, NY 10003
 Reason Load Was Rejected: Not reported
 Waste:
 Manifest Year: Not reported
 Waste Code: D008
 Hand Code: H111
 Quantity: 600 G

AS225
ENE
1/8-1/4
0.173 mi.
915 ft.

CON EDISON - MANHOLE 10615
54 WARSOFF PL
BROOKLYN, NY 11205
Site 13 of 14 in cluster AS

RCRA-LQG **1016677180**
FINDS **NYP004307435**
ECHO
NY MANIFEST

Relative:
Lower
Actual:
14 ft.

RCRA-LQG:
 Date Form Received by Agency: 2014-03-27 00:00:00.0
 Handler Name: CON EDISON - MANHOLE 10615
 Handler Address: 54 WARSOFF PL
 Handler City,State,Zip: BROOKLYN, NY 11205
 EPA ID: NYP004307435
 Contact Name: DENNIS HUACON
 Contact Address: IRVING PLACE, 15TH FL NE
 Contact City,State,Zip: NEW YORK, NY 10003
 Contact Telephone: 212-460-2757
 Contact Fax: 401-765-1500
 Contact Email: HUACOND@CONED.COM
 Contact Title: ASSOCIATE SCIENTIST
 EPA Region: 02
 Land Type: Private
 Federal Waste Generator Description: Large Quantity Generator
 Non-Notifier: Not reported
 Biennial Report Cycle: 2013
 Accessibility: Not reported
 Active Site Indicator: Handler Activities
 State District Owner: NY
 State District: NYSDEC R2
 Mailing Address: IRVING PLACE, 15TH FL NE
 Mailing City,State,Zip: NEW YORK, NY 10003
 Owner Name: CONSOLIDATED EDISON COMPANY OF NY, INC.
 Owner Type: Private
 Operator Name: CONSOLIDATED EDISON COMPANY OF NY, INC.
 Operator Type: Private
 Short-Term Generator Activity: No
 Importer Activity: No
 Mixed Waste Generator: No
 Transporter Activity: No
 Transfer Facility Activity: No
 Recycler Activity with Storage: No
 Small Quantity On-Site Burner Exemption: No
 Smelting Melting and Refining Furnace Exemption: No
 Underground Injection Control: No
 Off-Site Waste Receipt: No
 Universal Waste Indicator: No
 Universal Waste Destination Facility: No

Map ID
 Direction
 Distance
 Elevation

MAP FINDINGS

Site

Database(s)

EDR ID Number
 EPA ID Number

CON EDISON - MANHOLE 10615 (Continued)

1016677180

Federal Universal Waste:	No
Active Site Fed-Reg Treatment Storage and Disposal Facility:	Not reported
Active Site Converter Treatment storage and Disposal Facility:	Not reported
Active Site State-Reg Treatment Storage and Disposal Facility:	Not reported
Active Site State-Reg Handler:	---
Federal Facility Indicator:	Not reported
Hazardous Secondary Material Indicator:	NN
Sub-Part K Indicator:	Not reported
Commercial TSD Indicator:	No
Treatment Storage and Disposal Type:	Not reported
2018 GPRA Permit Baseline:	Not on the Baseline
2018 GPRA Renewals Baseline:	Not on the Baseline
Permit Renewals Workload Universe:	Not reported
Permit Workload Universe:	Not reported
Permit Progress Universe:	Not reported
Post-Closure Workload Universe:	Not reported
Closure Workload Universe:	Not reported
202 GPRA Corrective Action Baseline:	No
Corrective Action Workload Universe:	No
Subject to Corrective Action Universe:	No
Non-TSDFs Where RCRA CA has Been Imposed Universe:	No
TSDFs Potentially Subject to CA Under 3004 (u)/(v) Universe:	No
TSDFs Only Subject to CA under Discretionary Auth Universe:	No
Corrective Action Priority Ranking:	No NCAPS ranking
Environmental Control Indicator:	No
Institutional Control Indicator:	No
Human Exposure Controls Indicator:	N/A
Groundwater Controls Indicator:	N/A
Operating TSDF Universe:	Not reported
Full Enforcement Universe:	Not reported
Significant Non-Complier Universe:	No
Unaddressed Significant Non-Complier Universe:	No
Addressed Significant Non-Complier Universe:	No
Significant Non-Complier With a Compliance Schedule Universe:	No
Financial Assurance Required:	Not reported
Handler Date of Last Change:	2015-04-14 00:00:00.0
Recognized Trader-Importer:	No
Recognized Trader-Exporter:	No
Importer of Spent Lead Acid Batteries:	No
Exporter of Spent Lead Acid Batteries:	No
Recycler Activity Without Storage:	Not reported
Manifest Broker:	Not reported
Sub-Part P Indicator:	No

Biennial: List of Years

Year: 2013

[Click Here for Biennial Reporting System Data:](#)

Hazardous Waste Summary:

Waste Code: D008
 Waste Description: LEAD

Handler - Owner Operator:

Owner/Operator Indicator: Owner
 Owner/Operator Name: CONSOLIDATED EDISON COMPANY OF NY, INC.

Map ID
Direction
Distance
Elevation

MAP FINDINGS

Site

Database(s)

EDR ID Number
EPA ID Number

CON EDISON - MANHOLE 10615 (Continued)

1016677180

Legal Status:	Private
Date Became Current:	2013-05-06 00:00:00.
Date Ended Current:	Not reported
Owner/Operator Address:	4 IRVING PLACE
Owner/Operator City,State,Zip:	NEW YORK, NY 10003
Owner/Operator Telephone:	Not reported
Owner/Operator Telephone Ext:	Not reported
Owner/Operator Fax:	Not reported
Owner/Operator Email:	Not reported
Owner/Operator Indicator:	Operator
Owner/Operator Name:	CONSOLIDATED EDISON COMPANY OF NY, INC.
Legal Status:	Private
Date Became Current:	2013-05-06 00:00:00.
Date Ended Current:	Not reported
Owner/Operator Address:	4 IRVING PLACE
Owner/Operator City,State,Zip:	NEW YORK, NY 10003
Owner/Operator Telephone:	Not reported
Owner/Operator Telephone Ext:	Not reported
Owner/Operator Fax:	Not reported
Owner/Operator Email:	Not reported

Historic Generators:

Receive Date:	2014-03-27 00:00:00.0
Handler Name:	CON EDISON - MANHOLE 10615
Federal Waste Generator Description:	Large Quantity Generator
State District Owner:	NY
Large Quantity Handler of Universal Waste:	No
Recognized Trader Importer:	No
Recognized Trader Exporter:	No
Spent Lead Acid Battery Importer:	No
Spent Lead Acid Battery Exporter:	No
Current Record:	Yes
Non Storage Recycler Activity:	Not reported
Electronic Manifest Broker:	Not reported

Receive Date:	2013-05-06 00:00:00.0
Handler Name:	CON EDISON MANHOLE: 10615
Federal Waste Generator Description:	Conditionally Exempt Small Quantity Generator
State District Owner:	NY
Large Quantity Handler of Universal Waste:	No
Recognized Trader Importer:	No
Recognized Trader Exporter:	No
Spent Lead Acid Battery Importer:	No
Spent Lead Acid Battery Exporter:	No
Current Record:	No
Non Storage Recycler Activity:	Not reported
Electronic Manifest Broker:	Not reported

Receive Date:	2013-06-06 00:00:00.0
Handler Name:	CON EDISON MANHOLE: 10615
Federal Waste Generator Description:	Not a generator, verified
State District Owner:	NY
Large Quantity Handler of Universal Waste:	No
Recognized Trader Importer:	No
Recognized Trader Exporter:	No
Spent Lead Acid Battery Importer:	No

Map ID
Direction
Distance
Elevation

MAP FINDINGS

Site

Database(s)

EDR ID Number
EPA ID Number

CON EDISON - MANHOLE 10615 (Continued)

1016677180

Spent Lead Acid Battery Exporter: No
Current Record: No
Non Storage Recycler Activity: Not reported
Electronic Manifest Broker: Not reported

List of NAICS Codes and Descriptions:

NAICS Code: 221122
NAICS Description: ELECTRIC POWER DISTRIBUTION

Facility Has Received Notices of Violations:

Violations: No Violations Found

Evaluation Action Summary:

Evaluations: No Evaluations Found

FINDS:

Registry ID: 110058877489

Click Here:

Environmental Interest/Information System:

RCRAInfo is a national information system that supports the Resource Conservation and Recovery Act (RCRA) program through the tracking of events and activities related to facilities that generate, transport, and treat, store, or dispose of hazardous waste. RCRAInfo allows RCRA program staff to track the notification, permit, compliance, and corrective action activities required under RCRA.
HAZARDOUS WASTE BIENNIAL REPORTER

[Click this hyperlink](#) while viewing on your computer to access additional FINDS: detail in the EDR Site Report.

ECHO:

Envid: 1016677180
Registry ID: 110058877489
DFR URL: <http://echo.epa.gov/detailed-facility-report?fid=110058877489>
Name: CON EDISON - MANHOLE 10615
Address: 54 WARSOFF PL
City,State,Zip: BROOKLYN, NY 11205

NY MANIFEST:

Name: CON EDISON
Address: 54 WARSOFF PL
City,State,Zip: BROOKLYN, NY 11205
Country: USA
EPA ID: NYP004307435
Facility Status: Not reported
Location Address 1: 54 WARSOFF PL
Code: BP
Location Address 2: Not reported
Total Tanks: Not reported
Location City: BROOKLYN
Location State: NY
Location Zip: 11205
Location Zip 4: Not reported

Map ID
Direction
Distance
Elevation

MAP FINDINGS

Site

Database(s)

EDR ID Number
EPA ID Number

CON EDISON - MANHOLE 10615 (Continued)

1016677180

NY MANIFEST:

EPAID: NYP004307435
Mailing Name: CON EDISON
Mailing Contact: CON EDISON
Mailing Address 1: 4 IRVING PLACE 15TH FLOOR
Mailing Address 2: Not reported
Mailing City: NEW YORK
Mailing State: NY
Mailing Zip: 10003
Mailing Zip 4: Not reported
Mailing Country: USA
Mailing Phone: 2124603770

NY MANIFEST:

Document ID: Not reported
Manifest Status: Not reported
seq: Not reported
Year: Not reported
Trans1 State ID: NJD003812047
Trans2 State ID: Not reported
Generator Ship Date: 05/06/2013
Trans1 Recv Date: 05/06/2013
Trans2 Recv Date: Not reported
TSD Site Recv Date: 05/09/2013
Part A Recv Date: Not reported
Part B Recv Date: Not reported
Generator EPA ID: NYP004307435
Trans1 EPA ID: Not reported
Trans2 EPA ID: Not reported
TSD ID 1: NJD991291105
TSD ID 2: Not reported
Manifest Tracking Number: 002017397GBF
Import Indicator: N
Export Indicator: N
Discr Quantity Indicator: N
Discr Type Indicator: N
Discr Residue Indicator: N
Discr Partial Reject Indicator: N
Discr Full Reject Indicator: N
Manifest Ref Number: Not reported
Alt Facility RCRA ID: Not reported
Alt Facility Sign Date: Not reported
MGMT Method Type Code: H141
Waste Code: Not reported
Waste Code: Not reported
Waste Code: Not reported
Waste Code: Not reported
Waste Code: Not reported
Waste Code: Not reported
Quantity: 800
Units: G - Gallons (liquids only)* (8.3 pounds)
Number of Containers: 1
Container Type: TT - Cargo tank, tank trucks
Handling Method: T Chemical, physical, or biological treatment.
Specific Gravity: 1
Waste Code: D008

Map ID
Direction
Distance
Elevation

MAP FINDINGS

Site

Database(s)

EDR ID Number
EPA ID Number

CON EDISON - MANHOLE 10615 (Continued)

1016677180

Waste Code 1_2: Not reported
Waste Code 1_3: Not reported
Waste Code 1_4: Not reported
Waste Code 1_5: Not reported
Waste Code 1_6: Not reported

**226
NW
1/8-1/4
0.175 mi.
922 ft.**

**CONG. BETH OSHER
2 FRANKLIN AVENUE
BROOKLYN, NY 11211**

**NY AST A100300986
N/A**

**Relative:
Lower
Actual:
13 ft.**

AST:
Name: CONG. BETH OSHER
Address: 2 FRANKLIN AVENUE
City,State,Zip: BROOKLYN, NY 11211
Region: STATE
DEC Region: 2
Site Status: Unregulated/Closed
Facility Id: 2-608840
Program Type: PBS
UTM X: 587940.47423
UTM Y: 4505901.87429
Expiration Date: N/A
Site Type: Manufacturing (Other than Chemical)/Processing

Affiliation Records:
Site Id: 30689
Affiliation Type: Facility Owner
Company Name: CONG. BETH OSHER
Contact Type: Not reported
Contact Name: Not reported
Address1: POB 204
Address2: Not reported
City: BROOKLYN
State: NY
Zip Code: 11211
Country Code: 001
Phone: (718) 222-1500
EMail: Not reported
Fax Number: Not reported
Modified By: TRANSLAT
Date Last Modified: 2004-03-04

Site Id: 30689
Affiliation Type: Mail Contact
Company Name: CONG. BETH OSHER
Contact Type: Not reported
Contact Name: Not reported
Address1: 2 FRANKLIN AVENUE
Address2: Not reported
City: BROOKLYN
State: NY
Zip Code: 11211
Country Code: 001
Phone: (718) 222-1500
EMail: Not reported

Map ID
Direction
Distance
Elevation

MAP FINDINGS

Site

Database(s)

EDR ID Number
EPA ID Number

CONG. BETH OSHER (Continued)

A100300986

Fax Number: Not reported
Modified By: TRANSLAT
Date Last Modified: 2004-03-04

Site Id: 30689
Affiliation Type: Facility Operator
Company Name: CONG. BETH OSHER
Contact Type: Not reported
Contact Name: MR. MAYER
Address1: Not reported
Address2: Not reported
City: Not reported
State: NN
Zip Code: Not reported
Country Code: 001
Phone: (718) 222-1500
EMail: Not reported
Fax Number: Not reported
Modified By: TRANSLAT
Date Last Modified: 2004-03-04

Site Id: 30689
Affiliation Type: Emergency Contact
Company Name: CONG. BETH OSHER
Contact Type: Not reported
Contact Name: MR. MAYER
Address1: Not reported
Address2: Not reported
City: Not reported
State: NN
Zip Code: Not reported
Country Code: 001
Phone: (718) 222-1500
EMail: Not reported
Fax Number: Not reported
Modified By: TRANSLAT
Date Last Modified: 2004-03-04

Tank Info:

Tank Number: 001
Tank Id: 65842
Material Code: 0001
Common Name of Substance: #2 Fuel Oil (On-Site Consumption)

Equipment Records:

G00 - Tank Secondary Containment - None
D00 - Pipe Type - No Piping
C00 - Pipe Location - No Piping
F00 - Pipe External Protection - None
A01 - Tank Internal Protection - Epoxy Liner
H00 - Tank Leak Detection - None
I00 - Overfill - None
J00 - Dispenser - None
B01 - Tank External Protection - Painted/Asphalt Coating
Tank Location: Aboveground - contact with soil.... Tank bottom rests on soil,

Map ID
 Direction
 Distance
 Elevation

MAP FINDINGS

Site

Database(s)

EDR ID Number
 EPA ID Number

CONG. BETH OSHER (Continued)

A100300986

allowing no visual inspection.
 Tank Type: Steel/Carbon Steel/Iron
 Tank Status: Closed - Removed
 Pipe Model: Not reported
 Install Date: Not reported
 Capacity Gallons: 5000
 Tightness Test Method: NN
 Date Test: Not reported
 Next Test Date: Not reported
 Date Tank Closed: 10/14/1994
 Register: True
 Modified By: TRANSLAT
 Last Modified: 04/14/2017
 Material Name: #2 fuel oil (on-site consumption)

AS227
ENE
1/8-1/4
0.176 mi.
930 ft.

BORDEN ADHESIVES FACILITY
33 WARSOFF PL
BROOKLYN, NY 11201
Site 14 of 14 in cluster AS

RCRA NonGen / NLR 1001124773
FINDS NYR000030700
ECHO
NY MANIFEST

Relative:
Lower
Actual:
14 ft.

RCRA NonGen / NLR:
 Date Form Received by Agency: 2007-01-01 00:00:00.0
 Handler Name: BORDEN ADHESIVES FACILITY
 Handler Address: 33 WARSOFF PL
 Handler City,State,Zip: BROOKLYN, NY 11201
 EPA ID: NYR000030700
 Contact Name: Not reported
 Contact Address: WARSOFF PL
 Contact City,State,Zip: BROOKLYN, NY 11201
 Contact Telephone: Not reported
 Contact Fax: Not reported
 Contact Email: Not reported
 Contact Title: Not reported
 EPA Region: 02
 Land Type: Not reported
 Federal Waste Generator Description: Not a generator, verified
 Non-Notifier: Not reported
 Biennial Report Cycle: Not reported
 Accessibility: Not reported
 Active Site Indicator: Not reported
 State District Owner: NY
 State District: NYSDEC R2
 Mailing Address: WARSOFF PL
 Mailing City,State,Zip: BROOKLYN, NY 11201
 Owner Name: BORDEN SERVICES CO
 Owner Type: Private
 Operator Name: BORDEN SERVICES CO
 Operator Type: Private
 Short-Term Generator Activity: No
 Importer Activity: No
 Mixed Waste Generator: No
 Transporter Activity: No
 Transfer Facility Activity: No
 Recycler Activity with Storage: No
 Small Quantity On-Site Burner Exemption: No
 Smelting Melting and Refining Furnace Exemption: No
 Underground Injection Control: No

Map ID
 Direction
 Distance
 Elevation

MAP FINDINGS

Site

Database(s)

EDR ID Number
 EPA ID Number

BORDEN ADHESIVES FACILITY (Continued)

1001124773

Off-Site Waste Receipt:	No
Universal Waste Indicator:	No
Universal Waste Destination Facility:	No
Federal Universal Waste:	No
Active Site Fed-Reg Treatment Storage and Disposal Facility:	Not reported
Active Site Converter Treatment storage and Disposal Facility:	Not reported
Active Site State-Reg Treatment Storage and Disposal Facility:	Not reported
Active Site State-Reg Handler:	---
Federal Facility Indicator:	Not reported
Hazardous Secondary Material Indicator:	NN
Sub-Part K Indicator:	Not reported
Commercial TSD Indicator:	No
Treatment Storage and Disposal Type:	Not reported
2018 GPRAs Permit Baseline:	Not on the Baseline
2018 GPRAs Renewals Baseline:	Not on the Baseline
Permit Renewals Workload Universe:	Not reported
Permit Workload Universe:	Not reported
Permit Progress Universe:	Not reported
Post-Closure Workload Universe:	Not reported
Closure Workload Universe:	Not reported
202 GPRAs Corrective Action Baseline:	No
Corrective Action Workload Universe:	No
Subject to Corrective Action Universe:	No
Non-TSDs Where RCRA CA has Been Imposed Universe:	No
TSDs Potentially Subject to CA Under 3004 (u)/(v) Universe:	No
TSDs Only Subject to CA under Discretionary Auth Universe:	No
Corrective Action Priority Ranking:	No NCAPS ranking
Environmental Control Indicator:	No
Institutional Control Indicator:	No
Human Exposure Controls Indicator:	N/A
Groundwater Controls Indicator:	N/A
Operating TSD Universe:	Not reported
Full Enforcement Universe:	Not reported
Significant Non-Complier Universe:	No
Unaddressed Significant Non-Complier Universe:	No
Addressed Significant Non-Complier Universe:	No
Significant Non-Complier With a Compliance Schedule Universe:	No
Financial Assurance Required:	Not reported
Handler Date of Last Change:	2015-04-14 00:00:00.0
Recognized Trader-Importer:	No
Recognized Trader-Exporter:	No
Importer of Spent Lead Acid Batteries:	No
Exporter of Spent Lead Acid Batteries:	No
Recycler Activity Without Storage:	Not reported
Manifest Broker:	Not reported
Sub-Part P Indicator:	No

Hazardous Waste Summary:

Waste Code:	D000
Waste Description:	Not Defined
Waste Code:	D008
Waste Description:	LEAD
Waste Code:	D011
Waste Description:	SILVER

Map ID
Direction
Distance
Elevation

MAP FINDINGS

Site

Database(s)

EDR ID Number
EPA ID Number

BORDEN ADHESIVES FACILITY (Continued)

1001124773

Waste Code: X001
Waste Description: Not Defined

Waste Code: X002
Waste Description: Not Defined

Handler - Owner Operator:

Owner/Operator Indicator: Operator
Owner/Operator Name: BORDEN SERVICES CO
Legal Status: Private
Date Became Current: Not reported
Date Ended Current: Not reported
Owner/Operator Address: 180 E BROAD ST
Owner/Operator City,State,Zip: COLUMBUS, OH 43215-3799
Owner/Operator Telephone: 614-225-7449
Owner/Operator Telephone Ext: Not reported
Owner/Operator Fax: Not reported
Owner/Operator Email: Not reported

Owner/Operator Indicator: Owner
Owner/Operator Name: BORDEN SERVICES CO
Legal Status: Private
Date Became Current: Not reported
Date Ended Current: Not reported
Owner/Operator Address: 180 E BROAD ST
Owner/Operator City,State,Zip: COLUMBUS, OH 43215-3799
Owner/Operator Telephone: 614-225-7449
Owner/Operator Telephone Ext: Not reported
Owner/Operator Fax: Not reported
Owner/Operator Email: Not reported

Owner/Operator Indicator: Owner
Owner/Operator Name: BORDEN SERVICES CO
Legal Status: Private
Date Became Current: Not reported
Date Ended Current: Not reported
Owner/Operator Address: 180 E BROAD ST
Owner/Operator City,State,Zip: COLUMBUS, OH 43215-3799
Owner/Operator Telephone: 614-225-7449
Owner/Operator Telephone Ext: Not reported
Owner/Operator Fax: Not reported
Owner/Operator Email: Not reported

Historic Generators:

Receive Date: 1999-07-08 00:00:00.0
Handler Name: BORDEN ADHESIVES FACILITY
Federal Waste Generator Description: Not a generator, verified
State District Owner: NY
Large Quantity Handler of Universal Waste: No
Recognized Trader Importer: No
Recognized Trader Exporter: No
Spent Lead Acid Battery Importer: No
Spent Lead Acid Battery Exporter: No
Current Record: No
Non Storage Recycler Activity: Not reported
Electronic Manifest Broker: Not reported

Map ID
Direction
Distance
Elevation

MAP FINDINGS

Site

Database(s)

EDR ID Number
EPA ID Number

BORDEN ADHESIVES FACILITY (Continued)

1001124773

Receive Date: 2006-01-01 00:00:00.0
Handler Name: BORDEN ADHESIVES FACILITY
Federal Waste Generator Description: Not a generator, verified
State District Owner: NY
Large Quantity Handler of Universal Waste: No
Recognized Trader Importer: No
Recognized Trader Exporter: No
Spent Lead Acid Battery Importer: No
Spent Lead Acid Battery Exporter: No
Current Record: No
Non Storage Recycler Activity: Not reported
Electronic Manifest Broker: Not reported

Receive Date: 2007-01-01 00:00:00.0
Handler Name: BORDEN ADHESIVES FACILITY
Federal Waste Generator Description: Not a generator, verified
State District Owner: NY
Large Quantity Handler of Universal Waste: No
Recognized Trader Importer: No
Recognized Trader Exporter: No
Spent Lead Acid Battery Importer: No
Spent Lead Acid Battery Exporter: No
Current Record: Yes
Non Storage Recycler Activity: Not reported
Electronic Manifest Broker: Not reported

Receive Date: 1996-10-10 00:00:00.0
Handler Name: BORDEN ADHESIVES FACILITY
Federal Waste Generator Description: Large Quantity Generator
State District Owner: NY
Large Quantity Handler of Universal Waste: No
Recognized Trader Importer: No
Recognized Trader Exporter: No
Spent Lead Acid Battery Importer: No
Spent Lead Acid Battery Exporter: No
Current Record: No
Non Storage Recycler Activity: Not reported
Electronic Manifest Broker: Not reported

List of NAICS Codes and Descriptions:
NAICS Codes: No NAICS Codes Found

Facility Has Received Notices of Violation:
Found Violation: No
Agency Which Determined Violation: Not reported
Violation Short Description: Not reported
Date Violation was Determined: Not reported
Actual Return to Compliance Date: Not reported
Return to Compliance Qualifier: Not reported
Violation Responsible Agency: Not reported
Scheduled Compliance Date: Not reported
Enforcement Identifier: Not reported
Date of Enforcement Action: Not reported
Enforcement Responsible Agency: Not reported
Enforcement Docket Number: Not reported
Enforcement Attorney: Not reported

Map ID
Direction
Distance
Elevation

MAP FINDINGS

Site

Database(s)

EDR ID Number
EPA ID Number

BORDEN ADHESIVES FACILITY (Continued)

1001124773

Corrective Action Component: Not reported
Appeal Initiated Date: Not reported
Appeal Resolution Date: Not reported
Disposition Status Date: Not reported
Disposition Status: Not reported
Disposition Status Description: Not reported
Consent/Final Order Sequence Number: Not reported
Consent/Final Order Respondent Name: Not reported
Consent/Final Order Lead Agency: Not reported
Enforcement Type: Not reported
Enforcement Responsible Person: Not reported
Enforcement Responsible Sub-Organization: Not reported
SEP Sequence Number: Not reported
SEP Expenditure Amount: Not reported
SEP Scheduled Completion Date: Not reported
SEP Actual Date: Not reported
SEP Defaulted Date: Not reported
SEP Type: Not reported
SEP Type Description: Not reported
Proposed Amount: Not reported
Final Monetary Amount: Not reported
Paid Amount: Not reported
Final Count: Not reported
Final Amount: Not reported

Evaluation Action Summary:

Evaluation Date: 1999-02-16 00:00:00.0
Evaluation Responsible Agency: State
Found Violation: No
Evaluation Type Description: COMPLIANCE EVALUATION INSPECTION ON-SITE
Evaluation Responsible Person Identifier: NYSAN
Evaluation Responsible Sub-Organization: R2
Actual Return to Compliance Date: Not reported
Scheduled Compliance Date: Not reported
Date of Request: Not reported
Date Response Received: Not reported
Request Agency: Not reported
Former Citation: Not reported

FINDS:

Registry ID: 110004529430

Click Here:

Environmental Interest/Information System:

RCRAInfo is a national information system that supports the Resource Conservation and Recovery Act (RCRA) program through the tracking of events and activities related to facilities that generate, transport, and treat, store, or dispose of hazardous waste. RCRAInfo allows RCRA program staff to track the notification, permit, compliance, and corrective action activities required under RCRA.

[Click this hyperlink](#) while viewing on your computer to access additional FINDS: detail in the EDR Site Report.

ECHO:

Map ID
Direction
Distance
Elevation

MAP FINDINGS

Site

Database(s)

EDR ID Number
EPA ID Number

BORDEN ADHESIVES FACILITY (Continued)

1001124773

Envid: 1001124773
Registry ID: 110004529430
DFR URL: <http://echo.epa.gov/detailed-facility-report?fid=110004529430>
Name: BORDEN ADHESIVES FACILITY
Address: 33 WARSOFF PL
City,State,Zip: BROOKLYN, NY 11201

NY MANIFEST:

Name: BORDEN ADHESIVES FACILITY
Address: 33 WARSOFF PL
City,State,Zip: BROOKLYN, NY 11201
Country: USA
EPA ID: NYR000030700
Facility Status: Not reported
Location Address 1: 33 WARSOFF PLACE
Code: BP
Location Address 2: Not reported
Total Tanks: Not reported
Location City: BROOKLYN
Location State: NY
Location Zip: 11201
Location Zip 4: Not reported

NY MANIFEST:

EPAID: NYR000030700
Mailing Name: BORDEN ADHESIVES FACILITY
Mailing Contact: GERALD STARKEY
Mailing Address 1: 180 EAST BROAD ST 15TH FLOOR
Mailing Address 2: Not reported
Mailing City: COLUMBUS
Mailing State: OH
Mailing Zip: 43215
Mailing Zip 4: Not reported
Mailing Country: USA
Mailing Phone: 6142257449

NY MANIFEST:

Document ID: PAE6146851
Manifest Status: K
seq: Not reported
Year: 1996
Trans1 State ID: PAAH0420
Trans2 State ID: PAAH0420
Generator Ship Date: 10/22/1996
Trans1 Recv Date: 10/22/1996
Trans2 Recv Date: 10/28/1996
TSD Site Recv Date: 10/28/1996
Part A Recv Date: 11/20/1996
Part B Recv Date: 01/31/1997
Generator EPA ID: NYR000030700
Trans1 EPA ID: NJD986607380
Trans2 EPA ID: NJD986607380
TSD ID 1: PAD009439662
TSD ID 2: Not reported
Manifest Tracking Number: Not reported
Import Indicator: Not reported
Export Indicator: Not reported

Map ID
Direction
Distance
Elevation

MAP FINDINGS

Site

Database(s)

EDR ID Number
EPA ID Number

BORDEN ADHESIVES FACILITY (Continued)

1001124773

Discr Quantity Indicator: Not reported
Discr Type Indicator: Not reported
Discr Residue Indicator: Not reported
Discr Partial Reject Indicator: Not reported
Discr Full Reject Indicator: Not reported
Manifest Ref Number: Not reported
Alt Facility RCRA ID: Not reported
Alt Facility Sign Date: Not reported
MGMT Method Type Code: Not reported
Waste Code: D011 - SILVER 5.0 MG/L TCLP
Waste Code: Not reported
Waste Code: Not reported
Waste Code: Not reported
Waste Code: Not reported
Waste Code: Not reported
Quantity: 00005
Units: P - Pounds
Number of Containers: 001
Container Type: DF - Fiberboard or plastic drums (glass)
Handling Method: T Chemical, physical, or biological treatment.
Specific Gravity: 100

228
WSW
1/8-1/4
0.178 mi.
940 ft.

**MTM REALTY
413 PARK AVENUE
BROOKLYN, NY 11205**

**NY AST U003396603
N/A**

**Relative:
Higher**

AST:

**Actual:
31 ft.**

Name: MTM REALTY
Address: 413 PARK AVENUE
City,State,Zip: BROOKLYN, NY 11205
Region: STATE
DEC Region: 2
Site Status: Unregulated/Closed
Facility Id: 2-602361
Program Type: PBS
UTM X: 587824.71137
UTM Y: 4505580.87938
Expiration Date: N/A
Site Type: Manufacturing (Other than Chemical)/Processing

Affiliation Records:

Site Id: 24318
Affiliation Type: Facility Owner
Company Name: MTM REALTY
Contact Type: Not reported
Contact Name: Not reported
Address1: 413 PARK AVENUE
Address2: Not reported
City: BROOKLYN
State: NY
Zip Code: 11205
Country Code: 001
Phone: (718) 694-9300
EMail: Not reported
Fax Number: Not reported

Map ID
Direction
Distance
Elevation

MAP FINDINGS

Site

Database(s)

EDR ID Number
EPA ID Number

MTM REALTY (Continued)

U003396603

Modified By: TRANSLAT
Date Last Modified: 2004-03-04

Site Id: 24318
Affiliation Type: Mail Contact
Company Name: MTM REALTY
Contact Type: Not reported
Contact Name: Not reported
Address1: 413 PARK AVENUE
Address2: Not reported
City: BROOKLYN
State: NY
Zip Code: 11205
Country Code: 001
Phone: (718) 694-9300
EMail: Not reported
Fax Number: Not reported
Modified By: TRANSLAT
Date Last Modified: 2004-03-04

Site Id: 24318
Affiliation Type: Facility Operator
Company Name: MTM REALTY
Contact Type: Not reported
Contact Name: MICHAEL TEPLER
Address1: Not reported
Address2: Not reported
City: Not reported
State: NN
Zip Code: Not reported
Country Code: 001
Phone: (718) 694-9300
EMail: Not reported
Fax Number: Not reported
Modified By: TRANSLAT
Date Last Modified: 2004-03-04

Site Id: 24318
Affiliation Type: Emergency Contact
Company Name: MTM REALTY
Contact Type: Not reported
Contact Name: MICHAEL TEPLER
Address1: Not reported
Address2: Not reported
City: Not reported
State: NN
Zip Code: Not reported
Country Code: 001
Phone: (718) 694-9300
EMail: Not reported
Fax Number: Not reported
Modified By: TRANSLAT
Date Last Modified: 2004-03-04

Tank Info:

Tank Number: 1

Map ID
Direction
Distance
Elevation

MAP FINDINGS

Site

Database(s)

EDR ID Number
EPA ID Number

MTM REALTY (Continued)

U003396603

Tank Id: 49892
Material Code: 0001
Common Name of Substance: #2 Fuel Oil (On-Site Consumption)

Equipment Records:

B00 - Tank External Protection - None
F00 - Pipe External Protection - None
H00 - Tank Leak Detection - None
A00 - Tank Internal Protection - None
D01 - Pipe Type - Steel/Carbon Steel/Iron
C02 - Pipe Location - Underground/On-ground
G00 - Tank Secondary Containment - None
J00 - Dispenser - None
I05 - Overfill - Vent Whistle

Tank Location: Aboveground - contact with soil.... Tank bottom rests on soil, allowing no visual inspection.

Tank Type: Steel/Carbon Steel/Iron
Tank Status: Closed - In Place
Pipe Model: Not reported
Install Date: Not reported
Capacity Gallons: 13000
Tightness Test Method: NN
Date Test: Not reported
Next Test Date: Not reported
Date Tank Closed: 07/01/1995
Register: True
Modified By: TRANSLAT
Last Modified: 04/14/2017
Material Name: #2 fuel oil (on-site consumption)

229
North
1/8-1/4
0.178 mi.
940 ft.

**CON EDISON - SERVICE BOX 14452
LYNCH ST & BEDFORD AVE
KINGS, NY 11249**

**NY MANIFEST S120957886
N/A**

**Relative:
Lower
Actual:
13 ft.**

NY MANIFEST:
Name: CON EDISON - SERVICE BOX 14452
Address: LYNCH ST & BEDFORD AVE
City,State,Zip: KINGS, NY 11249
Country: USA
EPA ID: NYP004890873
Facility Status: Not reported
Location Address 1: LYNCH ST & BEDFORD AVE
Code: BP
Location Address 2: Not reported
Total Tanks: Not reported
Location City: KINGS
Location State: NY
Location Zip: 11249
Location Zip 4: Not reported

NY MANIFEST:
EPAID: NYP004890873
Mailing Name: CON EDISON - SERVICE BOX 14452
Mailing Contact: THERESA BURKARD
Mailing Address 1: 4 IRVING PL 15TH FL NE
Mailing Address 2: Not reported

Map ID
 Direction
 Distance
 Elevation

MAP FINDINGS

Site

Database(s)

EDR ID Number
 EPA ID Number

CON EDISON - SERVICE BOX 14452 (Continued)

S120957886

Mailing City: NEW YORK
 Mailing State: NY
 Mailing Zip: 10003
 Mailing Zip 4: Not reported
 Mailing Country: USA
 Mailing Phone: 2124602262

**AX230
 NW
 1/8-1/4
 0.178 mi.
 942 ft.**

**74 WALLABOT ST LC
 74 WALLABOUT ST
 BROOKLYN, NY 11211
 Site 1 of 3 in cluster AX**

**NY ENG CONTROLS
 NY INST CONTROL
 NY Spills
 NY E DESIGNATION**

**S112138864
 N/A**

**Relative:
 Lower
 Actual:
 15 ft.**

ENG CONTROLS:

Name: FORMER ARKANSAS COMPANY, INC. SITE
 Address: 74 WALLABOUT STREET
 City,State,Zip: BROOKLYN, NY 11211
 Site Code: 478229
 HW Code: C224172
 Control Code: 13
 Control Type: ENG
 Date Record Added: 12/03/2014
 Date Rec Updated: 08/03/2020
 Updated By: JJTEETER
 Site Description: "Location: The site is located at 74 Wallabout Street in Brooklyn, Kings County. The site extends from Wallabout Street on the north to Flushing Avenue to the south, and is approximately 0.89 acres in size. Site Features: The site formerly contained an approximately 44,700 square foot 2 to 3 story warehouse, an accessory at-grade parking and loading area at the northwest corner of the lot and a smaller fenced-in parking area at the southwest corner of the lot. The site is currently undergoing redevelopment, and the majority of the site is now covered by a building foundation. Current Zoning and Land Use: The subject site is zoned R7-1 (residential zoning district) with a C1-5 commercial overlay, permitting residential, commercial and community facility uses. The proposed use is for residential and commercial for the majority of the parcel, with a planned school expansion from the adjoining parcel. Past Use of the Site: The site was utilized in the past by a chemical manufacturer, furniture manufacturer, shelving company, paint and varnish manufacturer, lumber company, cable and rope company, packaging company, plastic processing company, and a housewares and household chemicals distributing company. Site Geology and Hydrogeology: Shallow soils, ranging from 0-8 feet below ground surface (bgs) were characterized as mostly non-native, historic fill material consisting of brown silty sands. Deeper soils, ranging from 8-15 feet bgs were characterized as mostly gray, low-plasticity, silty clay. Groundwater occurs at the site at a depth of approximately 10 feet below ground surface. The flow is in a west/northwest direction."
 Env Problem: "Remediation at the site is complete. Prior to remediation, the primary contaminants of concern were semi-volatile organic compounds in soil, and floating petroleum product atop the groundwater table. Remedial action resulted attainment of the site specific cleanup objectives throughout the parcel, as well as the removal of all petroleum product within the site boundaries. Residual contamination in soil, and soil vapor, if any, is being managed under a Site Management Plan. Remediation associated with Spill #1213721 is being

Map ID
Direction
Distance
Elevation

MAP FINDINGS

Site

Database(s)

EDR ID Number
EPA ID Number

74 WALLABOT ST LC (Continued)

S112138864

Health Problem: handled by Region 2 Spills."
"People are not expected to come into contact with site related contamination unless they dig below the surface. People are not drinking the contaminated groundwater because the area is served by public water supply that is not affected by this contamination. Because the site is vacant and undergoing remedial activities, soil vapor intrusion does not represent a current exposure pathway. Measures are in place to minimize the potential for vapor intrusion in buildings constructed at the site in the future and sampling indicates that soil vapor intrusion is not a concern for off-site buildings."

Dump: False
Structure: False
Lagoon: False
Landfill: False
Pond: False
Disp Start: Not reported
Disp Term: Not reported
Lat/Long: Not reported
Dell: Not reported
Record Add: 2013-01-30 15:02:00
Record Upd: 2014-12-03 14:25:00
Updated By: RJCOZZY
Own Op: 6
Sub Type: P03
Owner Name: Simon Dushinsky
Owner Company: 74 Wallabout LLC
Owner Address: 505 Flushing Avenue - Suite 1D
Owner Addr2: Not reported
Owner City,St,Zip: Brooklyn, NY 11205
Owner Country: United States of America
Own Op: 4
Sub Type: NNN
Owner Name: Simon Dushinsky
Owner Company: 74 Wallabout LLC
Owner Address: 505 Flushing Avenue - Suite 1D
Owner Addr2: Not reported
Owner City,St,Zip: Brooklyn, NY 11205
Owner Country: United States of America
Own Op: 1
Sub Type: 07
Owner Name: Simon Dushinsky
Owner Company: 74 Wallabout LLC
Owner Address: 505 Flushing Avenue - Suite 1D
Owner Addr2: Not reported
Owner City,St,Zip: Brooklyn, NY 11205
Owner Country: United States of America
Own Op: Document Repository
Sub Type: NNN
Owner Name: Not reported
Owner Company: Brooklyn Public Library - Marcy Branch
Owner Address: 617 Dekalb Avenue
Owner Addr2: Not reported
Owner City,St,Zip: Brooklyn, NY 11216
Owner Country: United States of America
Own Op: 6
Sub Type: 10

Map ID
Direction
Distance
Elevation

MAP FINDINGS

Site

Database(s)

EDR ID Number
EPA ID Number

74 WALLABOT ST LC (Continued)

S112138864

Owner Name: Paul Pollak
Owner Company: Northland LLC
Owner Address: 175 Hewes Street
Owner Addr2: Not reported
Owner City,St,Zip: Brooklyn, NY 11211
Owner Country: United States of America
Own Op: 6
Sub Type: P03
Owner Name: Judy Weiss
Owner Company: Starwood LLC
Owner Address: 543 Bedford Avenue
Owner Addr2: Not reported
Owner City,St,Zip: Brooklyn, NY 11249
Owner Country: United States of America
Own Op: 6
Sub Type: NNN
Owner Name: Charlie Krieger
Owner Company: Rep for Rabsky Group
Owner Address: Not reported
Owner Addr2: Not reported
Owner City,St,Zip: NY
Owner Country: United States of America
HW Code: C224172
Waste Type: benzo(a)anthracene
Waste Quantity: UNKNOWN
Waste Code: Not reported
HW Code: C224172
Waste Type: CHROMIUM
Waste Quantity: UNKNOWN
Waste Code: Not reported
HW Code: C224172
Waste Type: Petroleum Products
Waste Quantity: UNKNOWN
Waste Code: Not reported
HW Code: C224172
Waste Type: BENZENE
Waste Quantity: UNKNOWN
Waste Code: Not reported
HW Code: C224172
Waste Type: TRICHLOROETHENE (TCE)
Waste Quantity: UNKNOWN
Waste Code: Not reported
HW Code: C224172
Waste Type: LEAD
Waste Quantity: UNKNOWN
Waste Code: Not reported
HW Code: C224172
Waste Type: BENZO(B)FLUORANTHENE
Waste Quantity: UNKNOWN
Waste Code: Not reported
HW Code: C224172
Waste Type: MERCURY
Waste Quantity: UNKNOWN
Waste Code: Not reported
HW Code: C224172
Waste Type: BENZ(A)ANTHRACENE
Waste Quantity: UNKNOWN

Map ID
Direction
Distance
Elevation

MAP FINDINGS

Site

Database(s)

EDR ID Number
EPA ID Number

74 WALLABOT ST LC (Continued)

S112138864

Waste Code: Not reported
HW Code: C224172
Waste Type: ARSENIC
Waste Quantity: UNKNOWN
Waste Code: Not reported
Crossref ID: 1213721
Cross Ref Type Code: 01
Cross Ref Type: Spill No.
Record Added Date: 2013-01-30 14:48:00
Record Updated: 2013-01-30 14:48:00
Updated By: JDJARRAT
Crossref ID: C224172-04-13
Cross Ref Type Code: 23
Cross Ref Type: Agreement/Consent Order Number
Record Added Date: 2014-12-01 09:43:00
Record Updated: 2014-12-01 09:43:00
Updated By: JXGRECO
Crossref ID: 2014000400247
Cross Ref Type Code: 25
Cross Ref Type: County Recording Identifier
Record Added Date: 2014-12-02 15:29:00
Record Updated: 2014-12-08 10:18:00
Updated By: JXGRECO

Name: FORMER ARKANSAS COMPANY, INC. SITE
Address: 74 WALLABOUT STREET
City,State,Zip: BROOKLYN, NY 11211
Site Code: 478229
HW Code: C224172
Control Code: 15
Control Type: ENG
Date Record Added: 12/03/2014
Date Rec Updated: 08/03/2020
Updated By: JJTEETER
Site Description:

"Location: The site is located at 74 Wallabout Street in Brooklyn, Kings County. The site extends from Wallabout Street on the north to Flushing Avenue to the south, and is approximately 0.89 acres in size. Site Features: The site formerly contained an approximately 44,700 square foot 2 to 3 story warehouse, an accessory at-grade parking and loading area at the northwest corner of the lot and a smaller fenced-in parking area at the southwest corner of the lot. The site is currently undergoing redevelopment, and the majority of the site is now covered by a building foundation. Current Zoning and Land Use: The subject site is zoned R7-1 (residential zoning district) with a C1-5 commercial overlay, permitting residential, commercial and community facility uses. The proposed use is for residential and commercial for the majority of the parcel, with a planned school expansion from the adjoining parcel. Past Use of the Site: The site was utilized in the past by a chemical manufacturer, furniture manufacturer, shelving company, paint and varnish manufacturer, lumber company, cable and rope company, packaging company, plastic processing company, and a housewares and household chemicals distributing company. Site Geology and Hydrogeology: Shallow soils, ranging from 0-8 feet below ground surface (bgs) were characterized as mostly non-native, historic fill material consisting of brown silty sands. Deeper soils, ranging from 8-15 feet bgs were characterized as mostly gray, low-plasticity, silty clay. Groundwater

Map ID
Direction
Distance
Elevation

MAP FINDINGS

Site

Database(s)

EDR ID Number
EPA ID Number

74 WALLABOT ST LC (Continued)

S112138864

occurs at the site at a depth of approximately 10 feet below ground surface. The flow is in a west/northwest direction."

Env Problem: "Remediation at the site is complete. Prior to remediation, the primary contaminants of concern were semi-volatile organic compounds in soil, and floating petroleum product atop the groundwater table. Remedial action resulted attainment of the site specific cleanup objectives throughout the parcel, as well as the removal of all petroleum product within the site boundaries. Residual contamination in soil, and soil vapor, if any, is being managed under a Site Management Plan. Remediation associated with Spill #1213721 is being handled by Region 2 Spills."

Health Problem: "People are not expected to come into contact with site related contamination unless they dig below the surface. People are not drinking the contaminated groundwater because the area is served by public water supply that is not affected by this contamination. Because the site is vacant and undergoing remedial activities, soil vapor intrusion does not represent a current exposure pathway. Measures are in place to minimize the potential for vapor intrusion in buildings constructed at the site in the future and sampling indicates that soil vapor intrusion is not a concern for off-site buildings."

Dump: False
Structure: False
Lagoon: False
Landfill: False
Pond: False
Disp Start: Not reported
Disp Term: Not reported
Lat/Long: Not reported
Dell: Not reported
Record Add: 2013-01-30 15:02:00
Record Upd: 2014-12-03 14:25:00
Updated By: RJCOZZY
Own Op: 6
Sub Type: P03
Owner Name: Simon Dushinsky
Owner Company: 74 Wallabout LLC
Owner Address: 505 Flushing Avenue - Suite 1D
Owner Addr2: Not reported
Owner City,St,Zip: Brooklyn, NY 11205
Owner Country: United States of America
Own Op: 4
Sub Type: NNN
Owner Name: Simon Dushinsky
Owner Company: 74 Wallabout LLC
Owner Address: 505 Flushing Avenue - Suite 1D
Owner Addr2: Not reported
Owner City,St,Zip: Brooklyn, NY 11205
Owner Country: United States of America
Own Op: 1
Sub Type: 07
Owner Name: Simon Dushinsky
Owner Company: 74 Wallabout LLC
Owner Address: 505 Flushing Avenue - Suite 1D
Owner Addr2: Not reported
Owner City,St,Zip: Brooklyn, NY 11205
Owner Country: United States of America

Map ID
Direction
Distance
Elevation

MAP FINDINGS

Site

Database(s)

EDR ID Number
EPA ID Number

74 WALLABOT ST LC (Continued)

S112138864

Own Op: Document Repository
Sub Type: NNN
Owner Name: Not reported
Owner Company: Brooklyn Public Library - Marcy Branch
Owner Address: 617 Dekalb Avenue
Owner Addr2: Not reported
Owner City,St,Zip: Brooklyn, NY 11216
Owner Country: United States of America
Own Op: 6
Sub Type: 10
Owner Name: Paul Pollak
Owner Company: Northland LLC
Owner Address: 175 Hewes Street
Owner Addr2: Not reported
Owner City,St,Zip: Brooklyn, NY 11211
Owner Country: United States of America
Own Op: 6
Sub Type: P03
Owner Name: Judy Weiss
Owner Company: Starwood LLC
Owner Address: 543 Bedford Avenue
Owner Addr2: Not reported
Owner City,St,Zip: Brooklyn, NY 11249
Owner Country: United States of America
Own Op: 6
Sub Type: NNN
Owner Name: Charlie Krieger
Owner Company: Rep for Rabsky Group
Owner Address: Not reported
Owner Addr2: Not reported
Owner City,St,Zip: NY
Owner Country: United States of America
HW Code: C224172
Waste Type: benzo(a)anthracene
Waste Quantity: UNKNOWN
Waste Code: Not reported
HW Code: C224172
Waste Type: CHROMIUM
Waste Quantity: UNKNOWN
Waste Code: Not reported
HW Code: C224172
Waste Type: Petroleum Products
Waste Quantity: UNKNOWN
Waste Code: Not reported
HW Code: C224172
Waste Type: BENZENE
Waste Quantity: UNKNOWN
Waste Code: Not reported
HW Code: C224172
Waste Type: TRICHLOROETHENE (TCE)
Waste Quantity: UNKNOWN
Waste Code: Not reported
HW Code: C224172
Waste Type: LEAD
Waste Quantity: UNKNOWN
Waste Code: Not reported
HW Code: C224172

Map ID
Direction
Distance
Elevation

MAP FINDINGS

Site

Database(s)

EDR ID Number
EPA ID Number

74 WALLABOT ST LC (Continued)

S112138864

Waste Type: BENZO(B)FLUORANTHENE
Waste Quantity: UNKNOWN
Waste Code: Not reported
HW Code: C224172
Waste Type: MERCURY
Waste Quantity: UNKNOWN
Waste Code: Not reported
HW Code: C224172
Waste Type: BENZ(A)ANTHRACENE
Waste Quantity: UNKNOWN
Waste Code: Not reported
HW Code: C224172
Waste Type: ARSENIC
Waste Quantity: UNKNOWN
Waste Code: Not reported
Crossref ID: 1213721
Cross Ref Type Code: 01
Cross Ref Type: Spill No.
Record Added Date: 2013-01-30 14:48:00
Record Updated: 2013-01-30 14:48:00
Updated By: JDJARRAT
Crossref ID: C224172-04-13
Cross Ref Type Code: 23
Cross Ref Type: Agreement/Consent Order Number
Record Added Date: 2014-12-01 09:43:00
Record Updated: 2014-12-01 09:43:00
Updated By: JXGRECO
Crossref ID: 2014000400247
Cross Ref Type Code: 25
Cross Ref Type: County Recording Identifier
Record Added Date: 2014-12-02 15:29:00
Record Updated: 2014-12-08 10:18:00
Updated By: JXGRECO

INST CONTROL:

Name: FORMER ARKANSAS COMPANY, INC. SITE
Address: 74 WALLABOUT STREET
City,State,Zip: BROOKLYN, NY 11211
Site Code: 478229
Control Name: Soil Management Plan
HW Code: C224172
Control Code: 14
Control Type: INST
Dt record added: 12/03/2014
Dt rec updated: 08/03/2020
Updated By: JJTEETER
Site Code: 478229
Site Description: "Location: The site is located at 74 Wallabout Street in Brooklyn, Kings County. The site extends from Wallabout Street on the north to Flushing Avenue to the south, and is approximately 0.89 acres in size. Site Features: The site formerly contained an approximately 44,700 square foot 2 to 3 story warehouse, an accessory at-grade parking and loading area at the northwest corner of the lot and a smaller fenced-in parking area at the southwest corner of the lot. The site is currently undergoing redevelopment, and the majority of the site is now covered by a building foundation. Current Zoning and Land Use: The subject site is zoned R7-1 (residential zoning

Map ID
Direction
Distance
Elevation

MAP FINDINGS

Site

Database(s)

EDR ID Number
EPA ID Number

74 WALLABOT ST LC (Continued)

S112138864

district) with a C1-5 commercial overlay, permitting residential, commercial and community facility uses. The proposed use is for residential and commercial for the majority of the parcel, with a planned school expansion from the adjoining parcel. Past Use of the Site: The site was utilized in the past by a chemical manufacturer, furniture manufacturer, shelving company, paint and varnish manufacturer, lumber company, cable and rope company, packaging company, plastic processing company, and a housewares and household chemicals distributing company. Site Geology and Hydrogeology: Shallow soils, ranging from 0-8 feet below ground surface (bgs) were characterized as mostly non-native, historic fill material consisting of brown silty sands. Deeper soils, ranging from 8-15 feet bgs were characterized as mostly gray, low-plasticity, silty clay. Groundwater occurs at the site at a depth of approximately 10 feet below ground surface. The flow is in a west/northwest direction."

Env Problem: "Remediation at the site is complete. Prior to remediation, the primary contaminants of concern were semi-volatile organic compounds in soil, and floating petroleum product atop the groundwater table. Remedial action resulted attainment of the site specific cleanup objectives throughout the parcel, as well as the removal of all petroleum product within the site boundaries. Residual contamination in soil, and soil vapor, if any, is being managed under a Site Management Plan. Remediation associated with Spill #1213721 is being handled by Region 2 Spills."

Health Problem: "People are not expected to come into contact with site related contamination unless they dig below the surface. People are not drinking the contaminated groundwater because the area is served by public water supply that is not affected by this contamination. Because the site is vacant and undergoing remedial activities, soil vapor intrusion does not represent a current exposure pathway. Measures are in place to minimize the potential for vapor intrusion in buildings constructed at the site in the future and sampling indicates that soil vapor intrusion is not a concern for off-site buildings."

Dump: False
Structure: False
Lagoon: False
Landfill: False
Pond: False
Disp Start: Not reported
Disp Term: Not reported
Lat/Long: Not reported
Dell: Not reported
Record Add: 2013-01-30 15:02:00
Record Upd: 2014-12-03 14:25:00
Updated By: RJCZZY
Own Op: 6
Sub Type: P03
Owner Name: Simon Dushinsky
Owner Company: 74 Wallabout LLC
Owner Address: 505 Flushing Avenue - Suite 1D
Owner Addr2: Not reported
Owner City,St,Zip: Brooklyn, NY 11205
Owner Country: United States of America
Own Op: 4
Sub Type: NNN
Owner Name: Simon Dushinsky

Map ID
Direction
Distance
Elevation

MAP FINDINGS

Site

Database(s)

EDR ID Number
EPA ID Number

74 WALLABOT ST LC (Continued)

S112138864

Owner Company: 74 Wallabout LLC
Owner Address: 505 Flushing Avenue - Suite 1D
Owner Addr2: Not reported
Owner City,St,Zip:Brooklyn, NY 11205
Owner Country: United States of America
Own Op: 1
Sub Type: 07
Owner Name: Simon Dushinsky
Owner Company: 74 Wallabout LLC
Owner Address: 505 Flushing Avenue - Suite 1D
Owner Addr2: Not reported
Owner City,St,Zip:Brooklyn, NY 11205
Owner Country: United States of America
Own Op: Document Repository
Sub Type: NNN
Owner Name: Not reported
Owner Company: Brooklyn Public Library - Marcy Branch
Owner Address: 617 Dekalb Avenue
Owner Addr2: Not reported
Owner City,St,Zip:Brooklyn, NY 11216
Owner Country: United States of America
Own Op: 6
Sub Type: 10
Owner Name: Paul Pollak
Owner Company: Northland LLC
Owner Address: 175 Hewes Street
Owner Addr2: Not reported
Owner City,St,Zip:Brooklyn, NY 11211
Owner Country: United States of America
Own Op: 6
Sub Type: P03
Owner Name: Judy Weiss
Owner Company: Starwood LLC
Owner Address: 543 Bedford Avenue
Owner Addr2: Not reported
Owner City,St,Zip:Brooklyn, NY 11249
Owner Country: United States of America
Own Op: 6
Sub Type: NNN
Owner Name: Charlie Krieger
Owner Company: Rep for Rabsky Group
Owner Address: Not reported
Owner Addr2: Not reported
Owner City,St,Zip:NY
Owner Country: United States of America
HW Code: C224172
Waste Type: benzo(a)anthracene
Waste Quantity: UNKNOWN
Waste Code: Not reported
HW Code: C224172
Waste Type: CHROMIUM
Waste Quantity: UNKNOWN
Waste Code: Not reported
HW Code: C224172
Waste Type: Petroleum Products
Waste Quantity: UNKNOWN
Waste Code: Not reported

Map ID
Direction
Distance
Elevation

MAP FINDINGS

Site

Database(s)

EDR ID Number
EPA ID Number

74 WALLABOT ST LC (Continued)

S112138864

HW Code: C224172
Waste Type: BENZENE
Waste Quantity: UNKNOWN
Waste Code: Not reported
HW Code: C224172
Waste Type: TRICHLOROETHENE (TCE)
Waste Quantity: UNKNOWN
Waste Code: Not reported
HW Code: C224172
Waste Type: LEAD
Waste Quantity: UNKNOWN
Waste Code: Not reported
HW Code: C224172
Waste Type: BENZO(B)FLUORANTHENE
Waste Quantity: UNKNOWN
Waste Code: Not reported
HW Code: C224172
Waste Type: MERCURY
Waste Quantity: UNKNOWN
Waste Code: Not reported
HW Code: C224172
Waste Type: BENZ(A)ANTHRACENE
Waste Quantity: UNKNOWN
Waste Code: Not reported
HW Code: C224172
Waste Type: ARSENIC
Waste Quantity: UNKNOWN
Waste Code: Not reported
Crossref ID: 1213721
Cross Ref Type Code:
Cross Ref Type: Spill No.
Record Added Date: 2013-01-30 14:48:00
Record Updated: 2013-01-30 14:48:00
Updated By: JDJARRAT
Crossref ID: C224172-04-13
Cross Ref Type Code:
Cross Ref Type: Agreement/Consent Order Number
Record Added Date: 2014-12-01 09:43:00
Record Updated: 2014-12-01 09:43:00
Updated By: JXGRECO
Crossref ID: 2014000400247
Cross Ref Type Code:
Cross Ref Type: County Recording Identifier
Record Added Date: 2014-12-02 15:29:00
Record Updated: 2014-12-08 10:18:00
Updated By: JXGRECO

Name: FORMER ARKANSAS COMPANY, INC. SITE
Address: 74 WALLABOUT STREET
City,State,Zip: BROOKLYN, NY 11211
Site Code: 478229
Control Name: Landuse Restriction
HW Code: C224172
Control Code: 25
Control Type: INST
Dt record added: 12/03/2014
Dt rec updated: 08/03/2020

Map ID
Direction
Distance
Elevation

MAP FINDINGS

Site

Database(s)

EDR ID Number
EPA ID Number

74 WALLABOT ST LC (Continued)

S112138864

Updated By: JJTEETER
Site Code: 478229
Site Description: "Location: The site is located at 74 Wallabout Street in Brooklyn, Kings County. The site extends from Wallabout Street on the north to Flushing Avenue to the south, and is approximately 0.89 acres in size. Site Features: The site formerly contained an approximately 44,700 square foot 2 to 3 story warehouse, an accessory at-grade parking and loading area at the northwest corner of the lot and a smaller fenced-in parking area at the southwest corner of the lot. The site is currently undergoing redevelopment, and the majority of the site is now covered by a building foundation. Current Zoning and Land Use: The subject site is zoned R7-1 (residential zoning district) with a C1-5 commercial overlay, permitting residential, commercial and community facility uses. The proposed use is for residential and commercial for the majority of the parcel, with a planned school expansion from the adjoining parcel. Past Use of the Site: The site was utilized in the past by a chemical manufacturer, furniture manufacturer, shelving company, paint and varnish manufacturer, lumber company, cable and rope company, packaging company, plastic processing company, and a housewares and household chemicals distributing company. Site Geology and Hydrogeology: Shallow soils, ranging from 0-8 feet below ground surface (bgs) were characterized as mostly non-native, historic fill material consisting of brown silty sands. Deeper soils, ranging from 8-15 feet bgs were characterized as mostly gray, low-plasticity, silty clay. Groundwater occurs at the site at a depth of approximately 10 feet below ground surface. The flow is in a west/northwest direction."
Env Problem: "Remediation at the site is complete. Prior to remediation, the primary contaminants of concern were semi-volatile organic compounds in soil, and floating petroleum product atop the groundwater table. Remedial action resulted attainment of the site specific cleanup objectives throughout the parcel, as well as the removal of all petroleum product within the site boundaries. Residual contamination in soil, and soil vapor, if any, is being managed under a Site Management Plan. Remediation associated with Spill #1213721 is being handled by Region 2 Spills."
Health Problem: "People are not expected to come into contact with site related contamination unless they dig below the surface. People are not drinking the contaminated groundwater because the area is served by public water supply that is not affected by this contamination. Because the site is vacant and undergoing remedial activities, soil vapor intrusion does not represent a current exposure pathway. Measures are in place to minimize the potential for vapor intrusion in buildings constructed at the site in the future and sampling indicates that soil vapor intrusion is not a concern for off-site buildings."
Dump: False
Structure: False
Lagoon: False
Landfill: False
Pond: False
Disp Start: Not reported
Disp Term: Not reported
Lat/Long: Not reported
Dell: Not reported
Record Add: 2013-01-30 15:02:00
Record Upd: 2014-12-03 14:25:00

Map ID
Direction
Distance
Elevation

MAP FINDINGS

Site

Database(s)

EDR ID Number
EPA ID Number

74 WALLABOT ST LC (Continued)

S112138864

Updated By: RJCOZZY
Own Op: 6
Sub Type: P03
Owner Name: Simon Dushinsky
Owner Company: 74 Wallabout LLC
Owner Address: 505 Flushing Avenue - Suite 1D
Owner Addr2: Not reported
Owner City,St,Zip:Brooklyn, NY 11205
Owner Country: United States of America
Own Op: 4
Sub Type: NNN
Owner Name: Simon Dushinsky
Owner Company: 74 Wallabout LLC
Owner Address: 505 Flushing Avenue - Suite 1D
Owner Addr2: Not reported
Owner City,St,Zip:Brooklyn, NY 11205
Owner Country: United States of America
Own Op: 1
Sub Type: 07
Owner Name: Simon Dushinsky
Owner Company: 74 Wallabout LLC
Owner Address: 505 Flushing Avenue - Suite 1D
Owner Addr2: Not reported
Owner City,St,Zip:Brooklyn, NY 11205
Owner Country: United States of America
Own Op: Document Repository
Sub Type: NNN
Owner Name: Not reported
Owner Company: Brooklyn Public Library - Marcy Branch
Owner Address: 617 Dekalb Avenue
Owner Addr2: Not reported
Owner City,St,Zip:Brooklyn, NY 11216
Owner Country: United States of America
Own Op: 6
Sub Type: 10
Owner Name: Paul Pollak
Owner Company: Northland LLC
Owner Address: 175 Hewes Street
Owner Addr2: Not reported
Owner City,St,Zip:Brooklyn, NY 11211
Owner Country: United States of America
Own Op: 6
Sub Type: P03
Owner Name: Judy Weiss
Owner Company: Starwood LLC
Owner Address: 543 Bedford Avenue
Owner Addr2: Not reported
Owner City,St,Zip:Brooklyn, NY 11249
Owner Country: United States of America
Own Op: 6
Sub Type: NNN
Owner Name: Charlie Krieger
Owner Company: Rep for Rabsky Group
Owner Address: Not reported
Owner Addr2: Not reported
Owner City,St,Zip:NY
Owner Country: United States of America

Map ID
Direction
Distance
Elevation

MAP FINDINGS

Site

Database(s)

EDR ID Number
EPA ID Number

74 WALLABOT ST LC (Continued)

S112138864

HW Code: C224172
Waste Type: benzo(a)anthracene
Waste Quantity: UNKNOWN
Waste Code: Not reported
HW Code: C224172
Waste Type: CHROMIUM
Waste Quantity: UNKNOWN
Waste Code: Not reported
HW Code: C224172
Waste Type: Petroleum Products
Waste Quantity: UNKNOWN
Waste Code: Not reported
HW Code: C224172
Waste Type: BENZENE
Waste Quantity: UNKNOWN
Waste Code: Not reported
HW Code: C224172
Waste Type: TRICHLOROETHENE (TCE)
Waste Quantity: UNKNOWN
Waste Code: Not reported
HW Code: C224172
Waste Type: LEAD
Waste Quantity: UNKNOWN
Waste Code: Not reported
HW Code: C224172
Waste Type: BENZO(B)FLUORANTHENE
Waste Quantity: UNKNOWN
Waste Code: Not reported
HW Code: C224172
Waste Type: MERCURY
Waste Quantity: UNKNOWN
Waste Code: Not reported
HW Code: C224172
Waste Type: BENZ(A)ANTHRACENE
Waste Quantity: UNKNOWN
Waste Code: Not reported
HW Code: C224172
Waste Type: ARSENIC
Waste Quantity: UNKNOWN
Waste Code: Not reported
Crossref ID: 1213721
Cross Ref Type Code: Spill No.
Cross Ref Type: Spill No.
Record Added Date: 2013-01-30 14:48:00
Record Updated: 2013-01-30 14:48:00
Updated By: JDJARRAT
Crossref ID: C224172-04-13
Cross Ref Type Code: Agreement/Consent Order Number
Cross Ref Type: Agreement/Consent Order Number
Record Added Date: 2014-12-01 09:43:00
Record Updated: 2014-12-01 09:43:00
Updated By: JXGRECO
Crossref ID: 2014000400247
Cross Ref Type Code: County Recording Identifier
Cross Ref Type: County Recording Identifier
Record Added Date: 2014-12-02 15:29:00
Record Updated: 2014-12-08 10:18:00

Map ID
Direction
Distance
Elevation

MAP FINDINGS

Site

Database(s)

EDR ID Number
EPA ID Number

74 WALLABOT ST LC (Continued)

S112138864

Updated By: JXGRECO

Name: FORMER ARKANSAS COMPANY, INC. SITE

Address: 74 WALLABOUT STREET

City,State,Zip: BROOKLYN, NY 11211

Site Code: 478229

Control Name: Ground Water Use Restriction

HW Code: C224172

Control Code: 08

Control Type: INST

Dt record added: 12/03/2014

Dt rec updated: 08/03/2020

Updated By: JJTEETER

Site Code: 478229

Site Description: "Location: The site is located at 74 Wallabout Street in Brooklyn, Kings County. The site extends from Wallabout Street on the north to Flushing Avenue to the south, and is approximately 0.89 acres in size. Site Features: The site formerly contained an approximately 44,700 square foot 2 to 3 story warehouse, an accessory at-grade parking and loading area at the northwest corner of the lot and a smaller fenced-in parking area at the southwest corner of the lot. The site is currently undergoing redevelopment, and the majority of the site is now covered by a building foundation. Current Zoning and Land Use: The subject site is zoned R7-1 (residential zoning district) with a C1-5 commercial overlay, permitting residential, commercial and community facility uses. The proposed use is for residential and commercial for the majority of the parcel, with a planned school expansion from the adjoining parcel. Past Use of the Site: The site was utilized in the past by a chemical manufacturer, furniture manufacturer, shelving company, paint and varnish manufacturer, lumber company, cable and rope company, packaging company, plastic processing company, and a housewares and household chemicals distributing company. Site Geology and Hydrogeology: Shallow soils, ranging from 0-8 feet below ground surface (bgs) were characterized as mostly non-native, historic fill material consisting of brown silty sands. Deeper soils, ranging from 8-15 feet bgs were characterized as mostly gray, low-plasticity, silty clay. Groundwater occurs at the site at a depth of approximately 10 feet below ground surface. The flow is in a west/northwest direction."

Env Problem: "Remediation at the site is complete. Prior to remediation, the primary contaminants of concern were semi-volatile organic compounds in soil, and floating petroleum product atop the groundwater table. Remedial action resulted attainment of the site specific cleanup objectives throughout the parcel, as well as the removal of all petroleum product within the site boundaries. Residual contamination in soil, and soil vapor, if any, is being managed under a Site Management Plan. Remediation associated with Spill #1213721 is being handled by Region 2 Spills."

Health Problem: "People are not expected to come into contact with site related contamination unless they dig below the surface. People are not drinking the contaminated groundwater because the area is served by public water supply that is not affected by this contamination. Because the site is vacant and undergoing remedial activities, soil vapor intrusion does not represent a current exposure pathway. Measures are in place to minimize the potential for vapor intrusion in buildings constructed at the site in the future and sampling indicates that soil vapor intrusion is not a concern for off-site

Map ID
Direction
Distance
Elevation

MAP FINDINGS

Site

Database(s)

EDR ID Number
EPA ID Number

74 WALLABOT ST LC (Continued)

S112138864

buildings."
Dump: False
Structure: False
Lagoon: False
Landfill: False
Pond: False
Disp Start: Not reported
Disp Term: Not reported
Lat/Long: Not reported
Dell: Not reported
Record Add: 2013-01-30 15:02:00
Record Upd: 2014-12-03 14:25:00
Updated By: RJCZZY
Own Op: 6
Sub Type: P03
Owner Name: Simon Dushinsky
Owner Company: 74 Wallabout LLC
Owner Address: 505 Flushing Avenue - Suite 1D
Owner Addr2: Not reported
Owner City,St,Zip:Brooklyn, NY 11205
Owner Country: United States of America
Own Op: 4
Sub Type: NNN
Owner Name: Simon Dushinsky
Owner Company: 74 Wallabout LLC
Owner Address: 505 Flushing Avenue - Suite 1D
Owner Addr2: Not reported
Owner City,St,Zip:Brooklyn, NY 11205
Owner Country: United States of America
Own Op: 1
Sub Type: 07
Owner Name: Simon Dushinsky
Owner Company: 74 Wallabout LLC
Owner Address: 505 Flushing Avenue - Suite 1D
Owner Addr2: Not reported
Owner City,St,Zip:Brooklyn, NY 11205
Owner Country: United States of America
Own Op: Document Repository
Sub Type: NNN
Owner Name: Not reported
Owner Company: Brooklyn Public Library - Marcy Branch
Owner Address: 617 Dekalb Avenue
Owner Addr2: Not reported
Owner City,St,Zip:Brooklyn, NY 11216
Owner Country: United States of America
Own Op: 6
Sub Type: 10
Owner Name: Paul Pollak
Owner Company: Northland LLC
Owner Address: 175 Hewes Street
Owner Addr2: Not reported
Owner City,St,Zip:Brooklyn, NY 11211
Owner Country: United States of America
Own Op: 6
Sub Type: P03
Owner Name: Judy Weiss
Owner Company: Starwood LLC

Map ID
Direction
Distance
Elevation

MAP FINDINGS

Site

Database(s)

EDR ID Number
EPA ID Number

74 WALLABOT ST LC (Continued)

S112138864

Owner Address: 543 Bedford Avenue
Owner Addr2: Not reported
Owner City,St,Zip:Brooklyn, NY 11249
Owner Country: United States of America
Own Op: 6
Sub Type: NNN
Owner Name: Charlie Krieger
Owner Company: Rep for Rabsky Group
Owner Address: Not reported
Owner Addr2: Not reported
Owner City,St,Zip:NY
Owner Country: United States of America
HW Code: C224172
Waste Type: benzo(a)anthracene
Waste Quantity: UNKNOWN
Waste Code: Not reported
HW Code: C224172
Waste Type: CHROMIUM
Waste Quantity: UNKNOWN
Waste Code: Not reported
HW Code: C224172
Waste Type: Petroleum Products
Waste Quantity: UNKNOWN
Waste Code: Not reported
HW Code: C224172
Waste Type: BENZENE
Waste Quantity: UNKNOWN
Waste Code: Not reported
HW Code: C224172
Waste Type: TRICHLOROETHENE (TCE)
Waste Quantity: UNKNOWN
Waste Code: Not reported
HW Code: C224172
Waste Type: LEAD
Waste Quantity: UNKNOWN
Waste Code: Not reported
HW Code: C224172
Waste Type: BENZO(B)FLUORANTHENE
Waste Quantity: UNKNOWN
Waste Code: Not reported
HW Code: C224172
Waste Type: MERCURY
Waste Quantity: UNKNOWN
Waste Code: Not reported
HW Code: C224172
Waste Type: BENZ(A)ANTHRACENE
Waste Quantity: UNKNOWN
Waste Code: Not reported
HW Code: C224172
Waste Type: ARSENIC
Waste Quantity: UNKNOWN
Waste Code: Not reported
Crossref ID: 1213721
Cross Ref Type Code:
Cross Ref Type: Spill No.
Record Added Date: 2013-01-30 14:48:00
Record Updated: 2013-01-30 14:48:00

Map ID
Direction
Distance
Elevation

MAP FINDINGS

Site

Database(s)

EDR ID Number
EPA ID Number

74 WALLABOT ST LC (Continued)

S112138864

Updated By: JDJARRAT
Crossref ID: C224172-04-13
Cross Ref Type Code:
Cross Ref Type: Agreement/Consent Order Number
Record Added Date: 2014-12-01 09:43:00
Record Updated: 2014-12-01 09:43:00
Updated By: JXGRECO
Crossref ID: 2014000400247
Cross Ref Type Code:
Cross Ref Type: County Recording Identifier
Record Added Date: 2014-12-02 15:29:00
Record Updated: 2014-12-08 10:18:00
Updated By: JXGRECO

Name: FORMER ARKANSAS COMPANY, INC. SITE
Address: 74 WALLABOUT STREET
City,State,Zip: BROOKLYN, NY 11211
Site Code: 478229
Control Name: Site Management Plan
HW Code: C224172
Control Code: 32
Control Type: INST
Dt record added: 12/03/2014
Dt rec updated: 08/03/2020
Updated By: JJTEETER
Site Code: 478229
Site Description: "Location: The site is located at 74 Wallabout Street in Brooklyn, Kings County. The site extends from Wallabout Street on the north to Flushing Avenue to the south, and is approximately 0.89 acres in size. Site Features: The site formerly contained an approximately 44,700 square foot 2 to 3 story warehouse, an accessory at-grade parking and loading area at the northwest corner of the lot and a smaller fenced-in parking area at the southwest corner of the lot. The site is currently undergoing redevelopment, and the majority of the site is now covered by a building foundation. Current Zoning and Land Use: The subject site is zoned R7-1 (residential zoning district) with a C1-5 commercial overlay, permitting residential, commercial and community facility uses. The proposed use is for residential and commercial for the majority of the parcel, with a planned school expansion from the adjoining parcel. Past Use of the Site: The site was utilized in the past by a chemical manufacturer, furniture manufacturer, shelving company, paint and varnish manufacturer, lumber company, cable and rope company, packaging company, plastic processing company, and a housewares and household chemicals distributing company. Site Geology and Hydrogeology: Shallow soils, ranging from 0-8 feet below ground surface (bgs) were characterized as mostly non-native, historic fill material consisting of brown silty sands. Deeper soils, ranging from 8-15 feet bgs were characterized as mostly gray, low-plasticity, silty clay. Groundwater occurs at the site at a depth of approximately 10 feet below ground surface. The flow is in a west/northwest direction."
Env Problem: "Remediation at the site is complete. Prior to remediation, the primary contaminants of concern were semi-volatile organic compounds in soil, and floating petroleum product atop the groundwater table. Remedial action resulted attainment of the site specific cleanup objectives throughout the parcel, as well as the removal of all petroleum product within the site boundaries. Residual contamination

Map ID
Direction
Distance
Elevation

MAP FINDINGS

Site

Database(s)

EDR ID Number
EPA ID Number

74 WALLABOT ST LC (Continued)

S112138864

in soil, and soil vapor, if any, is being managed under a Site Management Plan. Remediation associated with Spill #1213721 is being handled by Region 2 Spills."

Health Problem: "People are not expected to come into contact with site related contamination unless they dig below the surface. People are not drinking the contaminated groundwater because the area is served by public water supply that is not affected by this contamination. Because the site is vacant and undergoing remedial activities, soil vapor intrusion does not represent a current exposure pathway. Measures are in place to minimize the potential for vapor intrusion in buildings constructed at the site in the future and sampling indicates that soil vapor intrusion is not a concern for off-site buildings."

Dump: False
Structure: False
Lagoon: False
Landfill: False
Pond: False
Disp Start: Not reported
Disp Term: Not reported
Lat/Long: Not reported
Dell: Not reported
Record Add: 2013-01-30 15:02:00
Record Upd: 2014-12-03 14:25:00
Updated By: RJCZZY
Own Op: 6
Sub Type: P03
Owner Name: Simon Dushinsky
Owner Company: 74 Wallabout LLC
Owner Address: 505 Flushing Avenue - Suite 1D
Owner Addr2: Not reported
Owner City,St,Zip:Brooklyn, NY 11205
Owner Country: United States of America
Own Op: 4
Sub Type: NNN
Owner Name: Simon Dushinsky
Owner Company: 74 Wallabout LLC
Owner Address: 505 Flushing Avenue - Suite 1D
Owner Addr2: Not reported
Owner City,St,Zip:Brooklyn, NY 11205
Owner Country: United States of America
Own Op: 1
Sub Type: 07
Owner Name: Simon Dushinsky
Owner Company: 74 Wallabout LLC
Owner Address: 505 Flushing Avenue - Suite 1D
Owner Addr2: Not reported
Owner City,St,Zip:Brooklyn, NY 11205
Owner Country: United States of America
Own Op: Document Repository
Sub Type: NNN
Owner Name: Not reported
Owner Company: Brooklyn Public Library - Marcy Branch
Owner Address: 617 Dekalb Avenue
Owner Addr2: Not reported
Owner City,St,Zip:Brooklyn, NY 11216
Owner Country: United States of America

Map ID
Direction
Distance
Elevation

MAP FINDINGS

Site

Database(s)

EDR ID Number
EPA ID Number

74 WALLABOT ST LC (Continued)

S112138864

Own Op: 6
Sub Type: 10
Owner Name: Paul Pollak
Owner Company: Northland LLC
Owner Address: 175 Hewes Street
Owner Addr2: Not reported
Owner City,St,Zip:Brooklyn, NY 11211
Owner Country: United States of America
Own Op: 6
Sub Type: P03
Owner Name: Judy Weiss
Owner Company: Starwood LLC
Owner Address: 543 Bedford Avenue
Owner Addr2: Not reported
Owner City,St,Zip:Brooklyn, NY 11249
Owner Country: United States of America
Own Op: 6
Sub Type: NNN
Owner Name: Charlie Krieger
Owner Company: Rep for Rabsky Group
Owner Address: Not reported
Owner Addr2: Not reported
Owner City,St,Zip:NY
Owner Country: United States of America
HW Code: C224172
Waste Type: benzo(a)anthracene
Waste Quantity: UNKNOWN
Waste Code: Not reported
HW Code: C224172
Waste Type: CHROMIUM
Waste Quantity: UNKNOWN
Waste Code: Not reported
HW Code: C224172
Waste Type: Petroleum Products
Waste Quantity: UNKNOWN
Waste Code: Not reported
HW Code: C224172
Waste Type: BENZENE
Waste Quantity: UNKNOWN
Waste Code: Not reported
HW Code: C224172
Waste Type: TRICHLOROETHENE (TCE)
Waste Quantity: UNKNOWN
Waste Code: Not reported
HW Code: C224172
Waste Type: LEAD
Waste Quantity: UNKNOWN
Waste Code: Not reported
HW Code: C224172
Waste Type: BENZO(B)FLUORANTHENE
Waste Quantity: UNKNOWN
Waste Code: Not reported
HW Code: C224172
Waste Type: MERCURY
Waste Quantity: UNKNOWN
Waste Code: Not reported
HW Code: C224172

Map ID
Direction
Distance
Elevation

MAP FINDINGS

Site

Database(s)

EDR ID Number
EPA ID Number

74 WALLABOT ST LC (Continued)

S112138864

Waste Type: BENZ(A)ANTHRACENE
Waste Quantity: UNKNOWN
Waste Code: Not reported
HW Code: C224172
Waste Type: ARSENIC
Waste Quantity: UNKNOWN
Waste Code: Not reported
Crossref ID: 1213721
Cross Ref Type Code:
Cross Ref Type: Spill No.
Record Added Date: 2013-01-30 14:48:00
Record Updated: 2013-01-30 14:48:00
Updated By: JDJARRAT
Crossref ID: C224172-04-13
Cross Ref Type Code:
Cross Ref Type: Agreement/Consent Order Number
Record Added Date: 2014-12-01 09:43:00
Record Updated: 2014-12-01 09:43:00
Updated By: JXGRECO
Crossref ID: 2014000400247
Cross Ref Type Code:
Cross Ref Type: County Recording Identifier
Record Added Date: 2014-12-02 15:29:00
Record Updated: 2014-12-08 10:18:00
Updated By: JXGRECO

Name: FORMER ARKANSAS COMPANY, INC. SITE
Address: 74 WALLABOUT STREET
City,State,Zip: BROOKLYN, NY 11211
Site Code: 478229
Control Name: Environmental Easement
HW Code: C224172
Control Code: J
Control Type: INST
Dt record added: 12/03/2014
Dt rec updated: 08/03/2020
Updated By: JJTEETER
Site Code: 478229
Site Description: "Location: The site is located at 74 Wallabout Street in Brooklyn, Kings County. The site extends from Wallabout Street on the north to Flushing Avenue to the south, and is approximately 0.89 acres in size. Site Features: The site formerly contained an approximately 44,700 square foot 2 to 3 story warehouse, an accessory at-grade parking and loading area at the northwest corner of the lot and a smaller fenced-in parking area at the southwest corner of the lot. The site is currently undergoing redevelopment, and the majority of the site is now covered by a building foundation. Current Zoning and Land Use: The subject site is zoned R7-1 (residential zoning district) with a C1-5 commercial overlay, permitting residential, commercial and community facility uses. The proposed use is for residential and commercial for the majority of the parcel, with a planned school expansion from the adjoining parcel. Past Use of the Site: The site was utilized in the past by a chemical manufacturer, furniture manufacturer, shelving company, paint and varnish manufacturer, lumber company, cable and rope company, packaging company, plastic processing company, and a housewares and household chemicals distributing company. Site Geology and Hydrogeology:

Map ID
Direction
Distance
Elevation

MAP FINDINGS

Site

Database(s)

EDR ID Number
EPA ID Number

74 WALLABOT ST LC (Continued)

S112138864

Shallow soils, ranging from 0-8 feet below ground surface (bgs) were characterized as mostly non-native, historic fill material consisting of brown silty sands. Deeper soils, ranging from 8-15 feet bgs were characterized as mostly gray, low-plasticity, silty clay. Groundwater occurs at the site at a depth of approximately 10 feet below ground surface. The flow is in a west/northwest direction."

Env Problem: "Remediation at the site is complete. Prior to remediation, the primary contaminants of concern were semi-volatile organic compounds in soil, and floating petroleum product atop the groundwater table. Remedial action resulted attainment of the site specific cleanup objectives throughout the parcel, as well as the removal of all petroleum product within the site boundaries. Residual contamination in soil, and soil vapor, if any, is being managed under a Site Management Plan. Remediation associated with Spill #1213721 is being handled by Region 2 Spills."

Health Problem: "People are not expected to come into contact with site related contamination unless they dig below the surface. People are not drinking the contaminated groundwater because the area is served by public water supply that is not affected by this contamination. Because the site is vacant and undergoing remedial activities, soil vapor intrusion does not represent a current exposure pathway. Measures are in place to minimize the potential for vapor intrusion in buildings constructed at the site in the future and sampling indicates that soil vapor intrusion is not a concern for off-site buildings."

Dump: False
Structure: False
Lagoon: False
Landfill: False
Pond: False
Disp Start: Not reported
Disp Term: Not reported
Lat/Long: Not reported
Dell: Not reported
Record Add: 2013-01-30 15:02:00
Record Upd: 2014-12-03 14:25:00
Updated By: RJCZZY
Own Op: 6
Sub Type: P03
Owner Name: Simon Dushinsky
Owner Company: 74 Wallabout LLC
Owner Address: 505 Flushing Avenue - Suite 1D
Owner Addr2: Not reported
Owner City,St,Zip:Brooklyn, NY 11205
Owner Country: United States of America
Own Op: 4
Sub Type: NNN
Owner Name: Simon Dushinsky
Owner Company: 74 Wallabout LLC
Owner Address: 505 Flushing Avenue - Suite 1D
Owner Addr2: Not reported
Owner City,St,Zip:Brooklyn, NY 11205
Owner Country: United States of America
Own Op: 1
Sub Type: 07
Owner Name: Simon Dushinsky
Owner Company: 74 Wallabout LLC

Map ID
Direction
Distance
Elevation

MAP FINDINGS

Site

Database(s)

EDR ID Number
EPA ID Number

74 WALLABOT ST LC (Continued)

S112138864

Owner Address: 505 Flushing Avenue - Suite 1D
Owner Addr2: Not reported
Owner City,St,Zip:Brooklyn, NY 11205
Owner Country: United States of America
Own Op: Document Repository
Sub Type: NNN
Owner Name: Not reported
Owner Company: Brooklyn Public Library - Marcy Branch
Owner Address: 617 Dekalb Avenue
Owner Addr2: Not reported
Owner City,St,Zip:Brooklyn, NY 11216
Owner Country: United States of America
Own Op: 6
Sub Type: 10
Owner Name: Paul Pollak
Owner Company: Northland LLC
Owner Address: 175 Hewes Street
Owner Addr2: Not reported
Owner City,St,Zip:Brooklyn, NY 11211
Owner Country: United States of America
Own Op: 6
Sub Type: P03
Owner Name: Judy Weiss
Owner Company: Starwood LLC
Owner Address: 543 Bedford Avenue
Owner Addr2: Not reported
Owner City,St,Zip:Brooklyn, NY 11249
Owner Country: United States of America
Own Op: 6
Sub Type: NNN
Owner Name: Charlie Krieger
Owner Company: Rep for Rabsky Group
Owner Address: Not reported
Owner Addr2: Not reported
Owner City,St,Zip:NY
Owner Country: United States of America
HW Code: C224172
Waste Type: benzo(a)anthracene
Waste Quantity: UNKNOWN
Waste Code: Not reported
HW Code: C224172
Waste Type: CHROMIUM
Waste Quantity: UNKNOWN
Waste Code: Not reported
HW Code: C224172
Waste Type: Petroleum Products
Waste Quantity: UNKNOWN
Waste Code: Not reported
HW Code: C224172
Waste Type: BENZENE
Waste Quantity: UNKNOWN
Waste Code: Not reported
HW Code: C224172
Waste Type: TRICHLOROETHENE (TCE)
Waste Quantity: UNKNOWN
Waste Code: Not reported
HW Code: C224172

Map ID
Direction
Distance
Elevation

MAP FINDINGS

Site

Database(s)

EDR ID Number
EPA ID Number

74 WALLABOT ST LC (Continued)

S112138864

Waste Type: LEAD
Waste Quantity: UNKNOWN
Waste Code: Not reported
HW Code: C224172
Waste Type: BENZO(B)FLUORANTHENE
Waste Quantity: UNKNOWN
Waste Code: Not reported
HW Code: C224172
Waste Type: MERCURY
Waste Quantity: UNKNOWN
Waste Code: Not reported
HW Code: C224172
Waste Type: BENZ(A)ANTHRACENE
Waste Quantity: UNKNOWN
Waste Code: Not reported
HW Code: C224172
Waste Type: ARSENIC
Waste Quantity: UNKNOWN
Waste Code: Not reported
Crossref ID: 1213721
Cross Ref Type Code:
Cross Ref Type: Spill No.
Record Added Date: 2013-01-30 14:48:00
Record Updated: 2013-01-30 14:48:00
Updated By: JDJARRAT
Crossref ID: C224172-04-13
Cross Ref Type Code:
Cross Ref Type: Agreement/Consent Order Number
Record Added Date: 2014-12-01 09:43:00
Record Updated: 2014-12-01 09:43:00
Updated By: JXGRECO
Crossref ID: 2014000400247
Cross Ref Type Code:
Cross Ref Type: County Recording Identifier
Record Added Date: 2014-12-02 15:29:00
Record Updated: 2014-12-08 10:18:00
Updated By: JXGRECO

Name: FORMER ARKANSAS COMPANY, INC. SITE
Address: 74 WALLABOUT STREET
City,State,Zip: BROOKLYN, NY 11211
Site Code: 478229
Control Name: Monitoring Plan
HW Code: C224172
Control Code: 31
Control Type: INST
Dt record added: 12/03/2014
Dt rec updated: 08/03/2020
Updated By: JJTEETER
Site Code: 478229
Site Description: "Location: The site is located at 74 Wallabout Street in Brooklyn, Kings County. The site extends from Wallabout Street on the north to Flushing Avenue to the south, and is approximately 0.89 acres in size. Site Features: The site formerly contained an approximately 44,700 square foot 2 to 3 story warehouse, an accessory at-grade parking and loading area at the northwest corner of the lot and a smaller fenced-in parking area at the southwest corner of the lot.

Map ID
Direction
Distance
Elevation

MAP FINDINGS

Site

Database(s)

EDR ID Number
EPA ID Number

74 WALLABOT ST LC (Continued)

S112138864

The site is currently undergoing redevelopment, and the majority of the site is now covered by a building foundation. Current Zoning and Land Use: The subject site is zoned R7-1 (residential zoning district) with a C1-5 commercial overlay, permitting residential, commercial and community facility uses. The proposed use is for residential and commercial for the majority of the parcel, with a planned school expansion from the adjoining parcel. Past Use of the Site: The site was utilized in the past by a chemical manufacturer, furniture manufacturer, shelving company, paint and varnish manufacturer, lumber company, cable and rope company, packaging company, plastic processing company, and a housewares and household chemicals distributing company. Site Geology and Hydrogeology: Shallow soils, ranging from 0-8 feet below ground surface (bgs) were characterized as mostly non-native, historic fill material consisting of brown silty sands. Deeper soils, ranging from 8-15 feet bgs were characterized as mostly gray, low-plasticity, silty clay. Groundwater occurs at the site at a depth of approximately 10 feet below ground surface. The flow is in a west/northwest direction."

Env Problem: "Remediation at the site is complete. Prior to remediation, the primary contaminants of concern were semi-volatile organic compounds in soil, and floating petroleum product atop the groundwater table. Remedial action resulted attainment of the site specific cleanup objectives throughout the parcel, as well as the removal of all petroleum product within the site boundaries. Residual contamination in soil, and soil vapor, if any, is being managed under a Site Management Plan. Remediation associated with Spill #1213721 is being handled by Region 2 Spills."

Health Problem: "People are not expected to come into contact with site related contamination unless they dig below the surface. People are not drinking the contaminated groundwater because the area is served by public water supply that is not affected by this contamination. Because the site is vacant and undergoing remedial activities, soil vapor intrusion does not represent a current exposure pathway. Measures are in place to minimize the potential for vapor intrusion in buildings constructed at the site in the future and sampling indicates that soil vapor intrusion is not a concern for off-site buildings."

Dump: False
Structure: False
Lagoon: False
Landfill: False
Pond: False
Disp Start: Not reported
Disp Term: Not reported
Lat/Long: Not reported
Dell: Not reported
Record Add: 2013-01-30 15:02:00
Record Upd: 2014-12-03 14:25:00
Updated By: RJCZZY
Own Op: 6
Sub Type: P03
Owner Name: Simon Dushinsky
Owner Company: 74 Wallabout LLC
Owner Address: 505 Flushing Avenue - Suite 1D
Owner Addr2: Not reported
Owner City,St,Zip: Brooklyn, NY 11205
Owner Country: United States of America

Map ID
Direction
Distance
Elevation

MAP FINDINGS

Site

Database(s)

EDR ID Number
EPA ID Number

74 WALLABOT ST LC (Continued)

S112138864

Own Op: 4
Sub Type: NNN
Owner Name: Simon Dushinsky
Owner Company: 74 Wallabout LLC
Owner Address: 505 Flushing Avenue - Suite 1D
Owner Addr2: Not reported
Owner City,St,Zip:Brooklyn, NY 11205
Owner Country: United States of America
Own Op: 1
Sub Type: 07
Owner Name: Simon Dushinsky
Owner Company: 74 Wallabout LLC
Owner Address: 505 Flushing Avenue - Suite 1D
Owner Addr2: Not reported
Owner City,St,Zip:Brooklyn, NY 11205
Owner Country: United States of America
Own Op: Document Repository
Sub Type: NNN
Owner Name: Not reported
Owner Company: Brooklyn Public Library - Marcy Branch
Owner Address: 617 Dekalb Avenue
Owner Addr2: Not reported
Owner City,St,Zip:Brooklyn, NY 11216
Owner Country: United States of America
Own Op: 6
Sub Type: 10
Owner Name: Paul Pollak
Owner Company: Northland LLC
Owner Address: 175 Hewes Street
Owner Addr2: Not reported
Owner City,St,Zip:Brooklyn, NY 11211
Owner Country: United States of America
Own Op: 6
Sub Type: P03
Owner Name: Judy Weiss
Owner Company: Starwood LLC
Owner Address: 543 Bedford Avenue
Owner Addr2: Not reported
Owner City,St,Zip:Brooklyn, NY 11249
Owner Country: United States of America
Own Op: 6
Sub Type: NNN
Owner Name: Charlie Krieger
Owner Company: Rep for Rabsky Group
Owner Address: Not reported
Owner Addr2: Not reported
Owner City,St,Zip:NY
Owner Country: United States of America
HW Code: C224172
Waste Type: benzo(a)anthracene
Waste Quantity: UNKNOWN
Waste Code: Not reported
HW Code: C224172
Waste Type: CHROMIUM
Waste Quantity: UNKNOWN
Waste Code: Not reported
HW Code: C224172

Map ID
Direction
Distance
Elevation

MAP FINDINGS

Site

Database(s)

EDR ID Number
EPA ID Number

74 WALLABOT ST LC (Continued)

S112138864

Waste Type: Petroleum Products
Waste Quantity: UNKNOWN
Waste Code: Not reported
HW Code: C224172
Waste Type: BENZENE
Waste Quantity: UNKNOWN
Waste Code: Not reported
HW Code: C224172
Waste Type: TRICHLOROETHENE (TCE)
Waste Quantity: UNKNOWN
Waste Code: Not reported
HW Code: C224172
Waste Type: LEAD
Waste Quantity: UNKNOWN
Waste Code: Not reported
HW Code: C224172
Waste Type: BENZO(B)FLUORANTHENE
Waste Quantity: UNKNOWN
Waste Code: Not reported
HW Code: C224172
Waste Type: MERCURY
Waste Quantity: UNKNOWN
Waste Code: Not reported
HW Code: C224172
Waste Type: BENZ(A)ANTHRACENE
Waste Quantity: UNKNOWN
Waste Code: Not reported
HW Code: C224172
Waste Type: ARSENIC
Waste Quantity: UNKNOWN
Waste Code: Not reported
Crossref ID: 1213721
Cross Ref Type Code:
Cross Ref Type: Spill No.
Record Added Date: 2013-01-30 14:48:00
Record Updated: 2013-01-30 14:48:00
Updated By: JDJARRAT
Crossref ID: C224172-04-13
Cross Ref Type Code:
Cross Ref Type: Agreement/Consent Order Number
Record Added Date: 2014-12-01 09:43:00
Record Updated: 2014-12-01 09:43:00
Updated By: JXGRECO
Crossref ID: 2014000400247
Cross Ref Type Code:
Cross Ref Type: County Recording Identifier
Record Added Date: 2014-12-02 15:29:00
Record Updated: 2014-12-08 10:18:00
Updated By: JXGRECO

Name: FORMER ARKANSAS COMPANY, INC. SITE
Address: 74 WALLABOUT STREET
City,State,Zip: BROOKLYN, NY 11211
Site Code: 478229
Control Name: O&M Plan
HW Code: C224172
Control Code: 33

Map ID
Direction
Distance
Elevation

MAP FINDINGS

Site

Database(s)

EDR ID Number
EPA ID Number

74 WALLABOT ST LC (Continued)

S112138864

Control Type: INST
Dt record added: 12/03/2014
Dt rec updated: 08/03/2020
Updated By: JJTEETER
Site Code: 478229
Site Description: "Location: The site is located at 74 Wallabout Street in Brooklyn, Kings County. The site extends from Wallabout Street on the north to Flushing Avenue to the south, and is approximately 0.89 acres in size. Site Features: The site formerly contained an approximately 44,700 square foot 2 to 3 story warehouse, an accessory at-grade parking and loading area at the northwest corner of the lot and a smaller fenced-in parking area at the southwest corner of the lot. The site is currently undergoing redevelopment, and the majority of the site is now covered by a building foundation. Current Zoning and Land Use: The subject site is zoned R7-1 (residential zoning district) with a C1-5 commercial overlay, permitting residential, commercial and community facility uses. The proposed use is for residential and commercial for the majority of the parcel, with a planned school expansion from the adjoining parcel. Past Use of the Site: The site was utilized in the past by a chemical manufacturer, furniture manufacturer, shelving company, paint and varnish manufacturer, lumber company, cable and rope company, packaging company, plastic processing company, and a housewares and household chemicals distributing company. Site Geology and Hydrogeology: Shallow soils, ranging from 0-8 feet below ground surface (bgs) were characterized as mostly non-native, historic fill material consisting of brown silty sands. Deeper soils, ranging from 8-15 feet bgs were characterized as mostly gray, low-plasticity, silty clay. Groundwater occurs at the site at a depth of approximately 10 feet below ground surface. The flow is in a west/northwest direction."
Env Problem: "Remediation at the site is complete. Prior to remediation, the primary contaminants of concern were semi-volatile organic compounds in soil, and floating petroleum product atop the groundwater table. Remedial action resulted attainment of the site specific cleanup objectives throughout the parcel, as well as the removal of all petroleum product within the site boundaries. Residual contamination in soil, and soil vapor, if any, is being managed under a Site Management Plan. Remediation associated with Spill #1213721 is being handled by Region 2 Spills."
Health Problem: "People are not expected to come into contact with site related contamination unless they dig below the surface. People are not drinking the contaminated groundwater because the area is served by public water supply that is not affected by this contamination. Because the site is vacant and undergoing remedial activities, soil vapor intrusion does not represent a current exposure pathway. Measures are in place to minimize the potential for vapor intrusion in buildings constructed at the site in the future and sampling indicates that soil vapor intrusion is not a concern for off-site buildings."
Dump: False
Structure: False
Lagoon: False
Landfill: False
Pond: False
Disp Start: Not reported
Disp Term: Not reported
Lat/Long: Not reported

Map ID
Direction
Distance
Elevation

MAP FINDINGS

Site

Database(s)

EDR ID Number
EPA ID Number

74 WALLABOT ST LC (Continued)

S112138864

Dell: Not reported
Record Add: 2013-01-30 15:02:00
Record Upd: 2014-12-03 14:25:00
Updated By: RJCZZY
Own Op: 6
Sub Type: P03
Owner Name: Simon Dushinsky
Owner Company: 74 Wallabout LLC
Owner Address: 505 Flushing Avenue - Suite 1D
Owner Addr2: Not reported
Owner City,St,Zip:Brooklyn, NY 11205
Owner Country: United States of America
Own Op: 4
Sub Type: NNN
Owner Name: Simon Dushinsky
Owner Company: 74 Wallabout LLC
Owner Address: 505 Flushing Avenue - Suite 1D
Owner Addr2: Not reported
Owner City,St,Zip:Brooklyn, NY 11205
Owner Country: United States of America
Own Op: 1
Sub Type: 07
Owner Name: Simon Dushinsky
Owner Company: 74 Wallabout LLC
Owner Address: 505 Flushing Avenue - Suite 1D
Owner Addr2: Not reported
Owner City,St,Zip:Brooklyn, NY 11205
Owner Country: United States of America
Own Op: Document Repository
Sub Type: NNN
Owner Name: Not reported
Owner Company: Brooklyn Public Library - Marcy Branch
Owner Address: 617 Dekalb Avenue
Owner Addr2: Not reported
Owner City,St,Zip:Brooklyn, NY 11216
Owner Country: United States of America
Own Op: 6
Sub Type: 10
Owner Name: Paul Pollak
Owner Company: Northland LLC
Owner Address: 175 Hewes Street
Owner Addr2: Not reported
Owner City,St,Zip:Brooklyn, NY 11211
Owner Country: United States of America
Own Op: 6
Sub Type: P03
Owner Name: Judy Weiss
Owner Company: Starwood LLC
Owner Address: 543 Bedford Avenue
Owner Addr2: Not reported
Owner City,St,Zip:Brooklyn, NY 11249
Owner Country: United States of America
Own Op: 6
Sub Type: NNN
Owner Name: Charlie Krieger
Owner Company: Rep for Rabsky Group
Owner Address: Not reported

Map ID
Direction
Distance
Elevation

MAP FINDINGS

Site

Database(s)

EDR ID Number
EPA ID Number

74 WALLABOT ST LC (Continued)

S112138864

Owner Addr2: Not reported
Owner City,St,Zip:NY
Owner Country: United States of America
HW Code: C224172
Waste Type: benzo(a)anthracene
Waste Quantity: UNKNOWN
Waste Code: Not reported
HW Code: C224172
Waste Type: CHROMIUM
Waste Quantity: UNKNOWN
Waste Code: Not reported
HW Code: C224172
Waste Type: Petroleum Products
Waste Quantity: UNKNOWN
Waste Code: Not reported
HW Code: C224172
Waste Type: BENZENE
Waste Quantity: UNKNOWN
Waste Code: Not reported
HW Code: C224172
Waste Type: TRICHLOROETHENE (TCE)
Waste Quantity: UNKNOWN
Waste Code: Not reported
HW Code: C224172
Waste Type: LEAD
Waste Quantity: UNKNOWN
Waste Code: Not reported
HW Code: C224172
Waste Type: BENZO(B)FLUORANTHENE
Waste Quantity: UNKNOWN
Waste Code: Not reported
HW Code: C224172
Waste Type: MERCURY
Waste Quantity: UNKNOWN
Waste Code: Not reported
HW Code: C224172
Waste Type: BENZ(A)ANTHRACENE
Waste Quantity: UNKNOWN
Waste Code: Not reported
HW Code: C224172
Waste Type: ARSENIC
Waste Quantity: UNKNOWN
Waste Code: Not reported
Crossref ID: 1213721
Cross Ref Type Code:
Cross Ref Type: Spill No.
Record Added Date: 2013-01-30 14:48:00
Record Updated: 2013-01-30 14:48:00
Updated By: JDJARRAT
Crossref ID: C224172-04-13
Cross Ref Type Code:
Cross Ref Type: Agreement/Consent Order Number
Record Added Date: 2014-12-01 09:43:00
Record Updated: 2014-12-01 09:43:00
Updated By: JXGRECO
Crossref ID: 2014000400247
Cross Ref Type Code:

Map ID
Direction
Distance
Elevation

MAP FINDINGS

Site

Database(s)

EDR ID Number
EPA ID Number

74 WALLABOT ST LC (Continued)

S112138864

Cross Ref Type: County Recording Identifier
Record Added Date: 2014-12-02 15:29:00
Record Updated: 2014-12-08 10:18:00
Updated By: JXGRECO

Name: FORMER ARKANSAS COMPANY, INC. SITE
Address: 74 WALLABOUT STREET
City,State,Zip: BROOKLYN, NY 11211
Site Code: 478229
Control Name: IC/EC Plan
HW Code: C224172
Control Code: 34
Control Type: INST
Dt record added: 12/03/2014
Dt rec updated: 08/03/2020
Updated By: JJTEETER
Site Code: 478229

Site Description: "Location: The site is located at 74 Wallabout Street in Brooklyn, Kings County. The site extends from Wallabout Street on the north to Flushing Avenue to the south, and is approximately 0.89 acres in size. Site Features: The site formerly contained an approximately 44,700 square foot 2 to 3 story warehouse, an accessory at-grade parking and loading area at the northwest corner of the lot and a smaller fenced-in parking area at the southwest corner of the lot. The site is currently undergoing redevelopment, and the majority of the site is now covered by a building foundation. Current Zoning and Land Use: The subject site is zoned R7-1 (residential zoning district) with a C1-5 commercial overlay, permitting residential, commercial and community facility uses. The proposed use is for residential and commercial for the majority of the parcel, with a planned school expansion from the adjoining parcel. Past Use of the Site: The site was utilized in the past by a chemical manufacturer, furniture manufacturer, shelving company, paint and varnish manufacturer, lumber company, cable and rope company, packaging company, plastic processing company, and a housewares and household chemicals distributing company. Site Geology and Hydrogeology: Shallow soils, ranging from 0-8 feet below ground surface (bgs) were characterized as mostly non-native, historic fill material consisting of brown silty sands. Deeper soils, ranging from 8-15 feet bgs were characterized as mostly gray, low-plasticity, silty clay. Groundwater occurs at the site at a depth of approximately 10 feet below ground surface. The flow is in a west/northwest direction."

Env Problem: "Remediation at the site is complete. Prior to remediation, the primary contaminants of concern were semi-volatile organic compounds in soil, and floating petroleum product atop the groundwater table. Remedial action resulted attainment of the site specific cleanup objectives throughout the parcel, as well as the removal of all petroleum product within the site boundaries. Residual contamination in soil, and soil vapor, if any, is being managed under a Site Management Plan. Remediation associated with Spill #1213721 is being handled by Region 2 Spills."

Health Problem: "People are not expected to come into contact with site related contamination unless they dig below the surface. People are not drinking the contaminated groundwater because the area is served by public water supply that is not affected by this contamination. Because the site is vacant and undergoing remedial activities, soil vapor intrusion does not represent a current exposure pathway."

Map ID
Direction
Distance
Elevation

MAP FINDINGS

Site

Database(s)

EDR ID Number
EPA ID Number

74 WALLABOT ST LC (Continued)

S112138864

Measures are in place to minimize the potential for vapor intrusion in buildings constructed at the site in the future and sampling indicates that soil vapor intrusion is not a concern for off-site buildings."

Dump: False
Structure: False
Lagoon: False
Landfill: False
Pond: False
Disp Start: Not reported
Disp Term: Not reported
Lat/Long: Not reported
Dell: Not reported
Record Add: 2013-01-30 15:02:00
Record Upd: 2014-12-03 14:25:00
Updated By: RJCZZY
Own Op: 6
Sub Type: P03
Owner Name: Simon Dushinsky
Owner Company: 74 Wallabout LLC
Owner Address: 505 Flushing Avenue - Suite 1D
Owner Addr2: Not reported
Owner City,St,Zip:Brooklyn, NY 11205
Owner Country: United States of America
Own Op: 4
Sub Type: NNN
Owner Name: Simon Dushinsky
Owner Company: 74 Wallabout LLC
Owner Address: 505 Flushing Avenue - Suite 1D
Owner Addr2: Not reported
Owner City,St,Zip:Brooklyn, NY 11205
Owner Country: United States of America
Own Op: 1
Sub Type: 07
Owner Name: Simon Dushinsky
Owner Company: 74 Wallabout LLC
Owner Address: 505 Flushing Avenue - Suite 1D
Owner Addr2: Not reported
Owner City,St,Zip:Brooklyn, NY 11205
Owner Country: United States of America
Own Op: Document Repository
Sub Type: NNN
Owner Name: Not reported
Owner Company: Brooklyn Public Library - Marcy Branch
Owner Address: 617 Dekalb Avenue
Owner Addr2: Not reported
Owner City,St,Zip:Brooklyn, NY 11216
Owner Country: United States of America
Own Op: 6
Sub Type: 10
Owner Name: Paul Pollak
Owner Company: Northland LLC
Owner Address: 175 Hewes Street
Owner Addr2: Not reported
Owner City,St,Zip:Brooklyn, NY 11211
Owner Country: United States of America
Own Op: 6

Map ID
Direction
Distance
Elevation

MAP FINDINGS

Site

Database(s)

EDR ID Number
EPA ID Number

74 WALLABOT ST LC (Continued)

S112138864

Sub Type: P03
Owner Name: Judy Weiss
Owner Company: Starwood LLC
Owner Address: 543 Bedford Avenue
Owner Addr2: Not reported
Owner City,St,Zip:Brooklyn, NY 11249
Owner Country: United States of America
Own Op: 6
Sub Type: NNN
Owner Name: Charlie Krieger
Owner Company: Rep for Rabsky Group
Owner Address: Not reported
Owner Addr2: Not reported
Owner City,St,Zip:NY
Owner Country: United States of America
HW Code: C224172
Waste Type: benzo(a)anthracene
Waste Quantity: UNKNOWN
Waste Code: Not reported
HW Code: C224172
Waste Type: CHROMIUM
Waste Quantity: UNKNOWN
Waste Code: Not reported
HW Code: C224172
Waste Type: Petroleum Products
Waste Quantity: UNKNOWN
Waste Code: Not reported
HW Code: C224172
Waste Type: BENZENE
Waste Quantity: UNKNOWN
Waste Code: Not reported
HW Code: C224172
Waste Type: TRICHLOROETHENE (TCE)
Waste Quantity: UNKNOWN
Waste Code: Not reported
HW Code: C224172
Waste Type: LEAD
Waste Quantity: UNKNOWN
Waste Code: Not reported
HW Code: C224172
Waste Type: BENZO(B)FLUORANTHENE
Waste Quantity: UNKNOWN
Waste Code: Not reported
HW Code: C224172
Waste Type: MERCURY
Waste Quantity: UNKNOWN
Waste Code: Not reported
HW Code: C224172
Waste Type: BENZ(A)ANTHRACENE
Waste Quantity: UNKNOWN
Waste Code: Not reported
HW Code: C224172
Waste Type: ARSENIC
Waste Quantity: UNKNOWN
Waste Code: Not reported
Crossref ID: 1213721
Cross Ref Type Code:

Map ID
Direction
Distance
Elevation

MAP FINDINGS

Site

Database(s)

EDR ID Number
EPA ID Number

74 WALLABOT ST LC (Continued)

S112138864

Cross Ref Type: Spill No.
Record Added Date: 2013-01-30 14:48:00
Record Updated: 2013-01-30 14:48:00
Updated By: JDJARRAT
Crossref ID: C224172-04-13
Cross Ref Type Code:
Cross Ref Type: Agreement/Consent Order Number
Record Added Date: 2014-12-01 09:43:00
Record Updated: 2014-12-01 09:43:00
Updated By: JXGRECO
Crossref ID: 2014000400247
Cross Ref Type Code:
Cross Ref Type: County Recording Identifier
Record Added Date: 2014-12-02 15:29:00
Record Updated: 2014-12-08 10:18:00
Updated By: JXGRECO

SPILLS:

Name: 74 WALLABOT ST LC
Address: 74 WALLABOUT ST
City,State,Zip: BROOKLYN, NY 11211
Spill Number/Closed Date: 1213721 / Not Reported
Facility ID: 1213721
Facility Type: ER
DER Facility ID: 432250
Site ID: 476928
DEC Region: 2
Spill Cause: Unknown
Spill Class: Not reported
SWIS: 2401
Spill Date: 2012-12-19
Investigator: HRPATEL
Referred To: Not reported
Reported to Dept: 2012-12-19
CID: Not reported
Water Affected: Not reported
Spill Source: Commercial/Industrial
Spill Notifier: Other
Cleanup Ceased: Not reported
Cleanup Meets Std: False
Last Inspection: Not reported
Recommended Penalty: False
UST Trust: False
Remediation Phase: 4
Date Entered In Computer: 2012-12-19
Spill Record Last Update: 2021-04-20
Spiller Name: ANDY LOCKWOOD
Spiller Company: 74 WALLABOUT ST LLC
Spiller Address: 74 WALLABOUT STREET
Spiller Company: 999
Contact Name: ANDY LOCKWOOD
DEC Memo: "12/19/2012-Potential BCP candidate. Subsurface investigation is being done to collect more data for BCP application. Andy Lockwood from P.W Grosser indicated that they had a prequalification meeting with DEC BCP few weeks ago. Andy Lockwood will send the report to VZ.(sr) 03/25/13-Zhune called amd spoke to Andy Lockwood from PW Grocery Consult 631-589-6353. He said they submitted the application

Map ID
Direction
Distance
Elevation

MAP FINDINGS

Site

Database(s)

EDR ID Number
EPA ID Number

74 WALLABOT ST LC (Continued)

S112138864

to Brownfield program. They will know by April 10, 2013 weather or not they are going to be accepted. 06/13/13 Jonathan Greco sent the following email: The referenced spill site at 74 Wallabout Street in Brooklyn has been accepted into the Brownfield Cleanup Program as site #C224172. With your permission, I would like to reference this in the DEC Remarks section of the UIS and change myself to the project manager for the spill site. 07/09/14 The source of the spill has been determined to be a leaking UST located on the western portion of the site. The UST and free product located on-site will be addressed under the BCP (Site Code C224172). Off-site remediation of the floating product is at least being partially remedied by the BCP Volunteer, but it is expected that their efforts will not fully resolve the off-site issue, and further work may be conducted by the State and/or the RP under the Spills program following completion of the BCP. 11/7/14 On-site work has been completed and site construction is underway. Though bailing of product was conducted at two wells on many occasions, product is still present. Any further actions will be undertaken under Spills program. (Greco 11/7/14) 4/4/16 - Callout to determine off-site extent and address product off-site to be done FY 2016/17. 09/18/17-Hiralkumar Patel. DEC Austin assigned this case for remediation of off-site groundwater impact from a BCP site. 10/27/17-Hiralkumar Patel. searched current and former tax lot maps and noted that the subject site was on Block #: 2261 / Lot #: 1. the subject site was owned by B.C.G. Sales, Inc. from July 1977 to Aug. 2012. alternate address: 74-88 Wallabout Street, 743-755 Kent Ave, 377-391 Flushing Ave PBS #: 2-612240. as per PBS record, the site had nine (9) 1,000 gal diesel USTs, removed in Jan. 2014. but as per reports included in BCP file, PBS application was submitted to register following tanks: - seven (7) 1,000 gal diesel USTs - one (1) 550 gal gasoline UST - one (1) 3,000 gal #2 oil UST other spill # 0307065 was reported on 10/04/2003 due to discharge of natural gas line condensate as old gas main punctured during installation of a new gas line. case closed. summary of available investigation reports from BCP #: C224172: 1) Phase I Environmental Site Assessment Report dated 10/12/2006: - review of available Sanborn maps did not indicate the presence of any buried tanks on the subject site - the subject site was utilized in the past by a bakery shop, a soap company, a wood working company, a lumber company, a shelving company, a chemical company, a paint and varnish manufacturing company, a rope manufacturing company, a plastic processing company, a cleaner industries company and warehouse and household chemical distributing company - in 2006, there were four (4) possible fill ports noticed inside the northern portion of the warehouse area on the main floor of the building - in 2006, there was a capped fill port and a vent pipe noticed along the western exterior wall of the building. according to the property owner, the capped fill port and the vent pipe were associated with an AST that was removed from the building in the past - in 2006, there was a hydraulic elevator motor noticed inside the northern portion of the warehouse area on the main floor of the building. there was hydraulic oil staining and speedi dry noticed in the vicinity of the hydraulic elevator motor 2) Supplemental Phase II Environmental Site Assessment dated Jan. 2013: - review of historical Sanborn map performed as part of Phase I ESA indicated that two gasoline UST existed inside the building ----- Phase I report states that no buried tanks were noted on Sanborn maps - a limited Phase II investigation was conducted in northern half of the site in Jan. 2007 - in Dec. 2006, a

Map ID
Direction
Distance
Elevation

MAP FINDINGS

Site

Database(s)

EDR ID Number
EPA ID Number

74 WALLABOT ST LC (Continued)

S112138864

geophysical survey was conducted. GPR profiles collected within northeast corner of the building appeared to be consistent with the size and shape of six (6) 550 gal USTs. additionally, six vent lines (connected to the suspected USTs) were located on the northeast corner of the building - in Dec. 2006, eight (8) soil borings (SB-1 through SB-8) were installed in the vicinity of the suspected USTs on the northeast corner of the building, in the storage area and the asphalt parking lot - boring SB-1 was installed to 6 ft bg where fuel oil odors were detected and refusal encountered - boring SB-2 was installed to 16 ft bg - boring SB-3, SB-4 and SB-6 were installed to 12 ft bg - boring SB-5 and SB-7 were installed to 5 ft bg where refusal encountered - boring SB-8 was installed to 6 ft bg, where slight odors were detected and refusal encountered - one soil sample was collected from each boring, except borings SB-5 and SB-7 (as per table 1, samples were collected from depths between 6 and 11 inches, boring logs suggest that samples may have collected from depths between 6 and 11 ft) ----- - in Jan. 2007, groundwater samples (GW-1, GW-2 and GW-3) were collected from borings SB-2, SB-3 and SB-4 (11-13 ft bg) ----- no contamination found in soil or groundwater samples collected in Dec. 2006 - supplemental Phase II investigation was conducted in Dec. 2012 - in Dec. 2012, eight (8) soil borings (SB009 through SB016) were installed - shallow soils, ranging from 0-8 ft bg were characterized as mostly non-native, historic fill material consisting of brown silty sands. deeper soils, ranging from 8-20 ft bg were characterized as mostly gray, low-plasticity, silty clay ----- - petroleum like odor was observed in soil from SB009 (4-16 ft), SB014 (0-12 ft), SB015 (0-12 ft) and SB016 (0-12 ft) - visual staining was observed in soils from SB016 (8-12 ft) - in Dec. 2012, two groundwater samples (GW011 and GW013) were collected - in Dec. 2012, three (3) 2-in monitoring wells (MW001, MW002 and MW003) were installed with 10 ft of screen. screens were set 7 ft into and 3 ft above the water table at the time of installation - approx. 1 ft of LNAPL, similar to gasoline, was detected and observed in MW002, located on the southwestern corner of the site ----- - groundwater samples were collected from two wells MW001 and MW003 - in Dec. 2012, three soil vapor samples were collected - no contamination found in soil, groundwater or soil vapor samples - well MW002 was installed near boring SB009 where strong petroleum odors were noted below 8 ft depth - as per well logs, screen in wells MW001 and MW003 were installed below water table 3) Progress Report No. 3 dated 02/27/2014: - nine USTs were removed between 01/08/14 and 01/21/14 - as per tank removal affidavit dated 01/16/14, total of eight (8) 1,000 gal #2 oil USTs and one (1) 3,000 gal #6 oil UST were removed, but as per PBS application dated 05/20/14 shows seven (7) 1,000 gal diesel USTs, one (1) 550 gal gasoline UST and one (1) 3,000 gal #2 oil UST - the seven (7) 1,000 gal USTs were in group located in northeast corner of the site - the 550 gasoline UST was located along northern property line in western portion of the site - the 3,000 gal (#2 or #6 oil) UST was located in west-central portion of the site - 3,060 gal of residual liquid and 14 drums of tank bottoms removed - total of 21 endpoint samples (EP001 to EP 021) were collected from northeast corner of the site where 7 USTs were located in group - four endpoint sidewall samples were collected from location of tank #8 (gasoline UST - SW005 to SW008) and tank #9 (#2 or #6 oil UST - SW001 to SW004) - all samples were collected at 6 ft depth - no contamination found in endpoint samples, but detection limits were high for sidewall sample

Map ID
Direction
Distance
Elevation

MAP FINDINGS

Site

Database(s)

EDR ID Number
EPA ID Number

74 WALLABOT ST LC (Continued)

S112138864

SW004 which was taken from west sidewall of #2/#6 oil tank excavation
4) Remedial Investigation Report dated 04/30/14: - a geophysical survey conducted on 07/09/13 - due to reinforced concrete, suspect tanks could not be confirmed within eastern interior of the building - cut and capped fill/vent lines were noted on west exterior wall. there was no indication that the lines went beneath the building slab and were likely connected to an AST at one time - an anomaly consistent with a UST was located in the north parking lot perpendicular to the sidewalk of Wallabout street (tank # 8) - on 08/28/13, during removal of the former buildings concrete foundation, one additional anomaly (tank #9) was identified in the southwestern portion of the property ----- total of fifteen (15) pits and one concrete vault were identified - fourteen of the fifteen pits were determined to have concrete walls and bottoms - FD016 was determined to have an earthen bottom - several of the structures appeared to discharge into the large concrete vault and several of the structures were piped in the direction of the municipal sewer system - seven (7) soil borings (SB017 through SB023) were installed to a depth of 16 ft bg - shallow soils, ranging from 0 to 8 ft bg were characterized as mostly non-native, historic fill material consisting of brown silty sands. deeper soils, ranging from 8 to 15 ft bg were characterized as mostly gray, low-plasticity, silty clay - no contamination noted in soil samples - four (4) 2-in observation wells (OB001 through OB004), with 10 ft of screen, were installed to determine horizontal extent of LNAPL in the vicinity of MW002 - two (2) 2-in monitoring wells (MW004 and MW005), with 10 ft of screen, were installed - based on well gauging results, groundwater beneath the site flows towards the west-northwest ----- groundwater samples were collected from three temporary groundwater sampling points (SB020, SB021 and SB022), two monitoring wells (MW004 and MW005) and one observation well (OB003) - on 09/18/13, LNAPL found in two monitoring wells and three observation wells - source of LNAPL is likely related to UST identified in the southwest portion of the property - no contamination noted in groundwater samples - four (4) soil vapor sampling points (SV004 through SV007) were installed - found Benzene (821 ug/m3) and TCE (143 ug/m3) in soil-vapor samples product thickness on 09/18/13: MW002-----2.48 ft MW005-----4.95 ft OB001-----4.91 ft OB002-----sheen OB004-----0.02 ft 5) Site Management Plan dated Dec. 2014: - nine USTs were removed - seven USTs (Tank 1 through 7) were identified within a subsurface concrete encasement in the northeast corner of the property - Tank 8 was located in the northwest corner (as per site map, tank was along northern property line in western portion) of the property and found to be encased in concrete ----- Tank 9 was located in southwest corner (as per site map, tank was in west-central portion) of the property ----- the USTs were found to be in poor condition with corrosion holes visually observed in Tanks # 4, 6 and 9 ranging in size up to 1/2 inch in diameter - groundwater was encountered beneath Tank #8 and 9 and LNAPL was visually observed on the water table - there was no signs of petroleum impact beneath the northeast tanks - since there was no evidence of a discharge and there was no groundwater beneath the USTs in the northeast corner of the property, discrete center line soil samples were collected from beneath the former location of the USTs (total 21 samples) - since there was evidence of a discharge and groundwater was encountered beneath Tank # 8 and 9, sidewall samples were collected (total 8 samples) - soils were excavated to a minimum

Map ID
Direction
Distance
Elevation

MAP FINDINGS

Site

Database(s)

EDR ID Number
EPA ID Number

74 WALLABOT ST LC (Continued)

S112138864

depth of 10 ft bg within the footprint of the proposed building - soils were excavated to 8 ft bg in the portion of the site to be used for the future school expansion ----- LNAPL removed through dewatering and VEFR events - LNAPL migration mitigated through the use of the steel sheeting installed at the property's perimeter ----- installed a vapor barrier/water proofing membrane under the building's foundation as per Final Engineering Report/Construction Completion Report dated 12/10/14, total of 18,900 gal of LNAPL/groundwater was removed from (excavation and wells) the site. DEC issued a Certificate of Completion on 12/23/14. Andy Lockwood PW Grosser **BCP consultant** Ph. (631) 589-6353 (516) 315-9238 email: AndyL@pwgrosser.com B.C.G. Sales, Inc. **owner from July 1977 to Aug. 2012** Moshe Gewurtz / Dov Kurland **info from online records** 751 Kent Avenue Brooklyn, NY 11211 Ph. (718) 596-4000 Northland LLC. / Starwood LLC. / 74 Wallabout LLC. **property owners/developers** review of Phase I report (dated 10/12/2006), Supplemental Phase II ESA (dated January 2013) and RIR (dated 04/30/2014) suggests that presence of heating oil (#2 or #6) UST in west-central portion of the site was not known until removal of former building concrete foundation. ----- phase I report from Middleton Env. mentioned that review of available Sanborn Fire Insurance Maps did not indicate the presence of any buried tanks on the subject site. but site history section of supplemental Phase II report from PWGC states that a review of historical Sanborn Fire Insurance Map performed as part of the Phase I ESA indicated that two gasoline underground storage tank (UST) existed inside the building. ===== 1:57 PM:- spoke with Andy at PW Grosser and inquired him about well gauging data. Andy believes that off-site wells were free of product after on-site remediation/dewatering and all wells have been closed. he will send documents for review. 2:33 PM:- received email from DEC Forster including daily reports 07/23/14 to 09/1/14. 3:08 PM:- received email from Ryan Morley (ryanm@pwgrosser.com) including two daily reports (both dated 09/16/14) and a site map (dated 09/18/13). both daily reports have same date (09/16/14) at top, bottom of pages include different dates (09/16/14 and 09/17/14). Ryan mentioned that last two gauging events occurred in Sep. 2014 before work was completed in Dec. 2014. product thickness (in ft):
-----OB004-----MW005 07/23/14-----0.05-----0.82
07/24/14-----0.08-----0.56 07/25/14-----0.04-----0.91
07/28/14-----0.03-----0.56 07/29/14-----0.04-----0.69
07/30/14-----0.04-----0.85 07/31/14-----0.05-----0.86
08/04/14-----0.04-----0.48 08/06/14-----0.02-----0.74
08/08/14-----0.04-----0.60 08/12/14-----0.03-----0.92
08/14/14-----0.04-----0.63 08/15/14-----0.02-----0.89
08/19/14-----0.02-----0.99 08/21/14-----0.02-----1.12
08/26/14-----0.01-----0.78 08/27/14-----0.03-----0.72
08/29/14-----0.03-----0.66 09/02/14-----0.01-----0.90
09/05/14-----0.01-----1.24 09/08/14-----0.01-----0.93
09/09/14-----0.01-----1.06 09/11/14-----0.03-----1.12
09/16/14-----0.01-----0.82 09/17/14-----0.02-----0.81
10/30/17-Hiralkumar Patel. 8:54 AM:- spoke with Andy. he confirmed that daily reports submitted on 10/27/17 are from two different days and last well gauging occurred in Sept. 2014. 11/01/17-Hiralkumar Patel. received email from Ryan Morley (at 1:41 PM on 10/31/17) from PW Grosser stating that wells MW005, OB003 and OB004 are currently viable at the site. 11/13/17-Hiralkumar Patel. 4:08 PM:- sent email

Map ID
Direction
Distance
Elevation

MAP FINDINGS

Site

Database(s)

EDR ID Number
EPA ID Number

74 WALLABOT ST LC (Continued)

S112138864

to Jennifer Lawrence at Environmental Assessment & Remediation including a standby contractor authorization form for gauging of three existing off-site wells, removal of any LNAPL found, sampling of groundwater for VOC/SVOC analyses and report preparation/submission. asked Jennifer to schedule well gauging work. 4:21 PM:- sent email to Melissa Hass at TestAmerica including a standby contractor authorization form for VOC/SVOC and fingerprint analyses of groundwater/product samples. 11/15/17-Hiralkumar Patel. 12:21 PM:- received email from Jennifer. she mentioned that Erin Quell will be managing this project, and well gauging has been scheduled for tomorrow. 11/16/17-Hiralkumar Patel. 12:30 PM:- visited site with DEC Lin and met Michael Ford (EAR technician). three monitoring wells (MW005, OB003 and OB004) were gauged and found product in well MW005. product thickness could not be found due to it's viscosity. product samples have been collected for waste characterization/fingerprint analyses. 1:11 PM:- spoke with Erin. based on field observations, asked Erin to schedule three weekly VEFRing followed by well regauging. also asked her to replace damaged well cap (OB003) and well cover plate (MW005). Erin mentioned that weekly VEFRing will be scheduled after receiving product sample results. 12/01/17-Hiralkumar Patel. 9:31 AM:- received email from Erin including waste characterization sample results. report did not include result of fingerprint analysis. 12/06/17-Hiralkumar Patel. 11:14 AM:- received email from Erin. she mentioned that first VEFRing will occur tomorrow by Island Pump and Tank. 12/07/17-Hiralkumar Patel. 9:46 AM:- received call from Erin. she mentioned that vacuum truck is in area, but could not remove product from the impacted well due to parked vehicles. asked Erin to have crew wait for sometime and pump out well if parking space become available. also asked her about result of fingerprint analysis and replacement of damaged well cap/cover. Erin mentioned that product sample collected on 11/16/17 was not analyzed for fingerprinting. she will check with on-site tech and ask to collect product sample today, if necessary tools are available, otherwise product sample will be collected next time. she will also schedule well repair during next visit. 12:30 PM:- received call from Erin. she mentioned that crew was able to remove product from well MW-5. crew used interface probe capable of gauging thick product and noted 6.5 ft product in the well prior to pump out. crew conducted multiple pump outs with approx. 15 minutes intervals in-between and gauged well between pump outs. total of 6 pump outs were conducted. at the end, 0.4 ft of product noted in the well. asked Erin to schedule next pump out in afternoon on 12/14/17. 1:13 PM:- left message in general mail box at Rabsky Development, entity listed as owner in DOB permit application filed on 06/19/13. Rabsky Development **owner listed in DOB application submitted in 2013. 505 Flushing Avenue Brooklyn, NY 11205 Attn.: Simon Dushinsky / Raphael Ph. (718) 246-4762 email: rabskygroup@thejnet.com 1:22 PM:- sent email to Erin and asked her to schedule next pump in afternoon on 12/14/17. also asked her to collect product sample for fingerprint analysis and repair damaged wells during next pump out. email copied to Jennifer. 12/08/17-Hiralkumar Patel. 9:52 AM:- spoke with Sam (347-761-2185), building super and requested assistance to reserve some parking spots near well MW5 on 12/14/17. Top Quality Management **building management** 199 Lee Avenue #286 Brooklyn, NY 11211 Attn.: Esty **property manager** Ph. (718) 522-6582 Ext. 103 10:02 AM:- spoke with Erin. she confirmed next pump out on 12/14/17. 3:38 PM:- received email from Erin including data tables summarizing

Map ID
Direction
Distance
Elevation

MAP FINDINGS

Site

Database(s)

EDR ID Number
EPA ID Number

74 WALLABOT ST LC (Continued)

S112138864

groundwater gauging data and VEFRing event on 12/07/17. Erin mentioned that manhole covers can not be secured because the tabs have been broken of the rings and they have to replace the entire manhole to fix it. 12/12/17-Hiralkumar Patel. 2:56 PM:- approved invoice (# 46288085) from TestAmerica for waste characterization analysis. 12/14/17-Hiralkumar Patel. 1:40 PM:- received message from Erin. 1:42 PM:- spoke with Erin. she mentioned that 2.8 ft of product was noted in well MW005 at beginning. product sample has been collected for fingerprint analysis. the well was vacuumed out for about 30 minutes. crew has been gauging well for 40 minutes after pump out and found no more product accumulation. asked Erin not to continue pump out today and to schedule weekly pump out until further notice. 12/15/17-Hiralkumar Patel. 3:07 PM:- received email from Erin including updated table summarizing data collected to date. 12/21/17-Hiralkumar Patel. 1:10 PM:- received call from Erin. Island Pump gauged wells and found 1.41 ft product in well MW005. after VEFRring for 45 minutes, no more product noted in the well. based on decreased amount of product in the well, next VEFRring will occur after two weeks. 12/27/17-Hiralkumar Patel. 9:25 AM:- received email from Erin including updated table summarizing data collected to date. she mentioned that Island Pump will be at site at noon on 01/04/18. 12/28/17-Hiralkumar Patel. 1:25 PM:- received email from Erin including fingerprint result. lab report indicates that sample contained a petroleum product within most closely resembles degraded #4 oil. ----- 01/03/18-Hiralkumar Patel. 1:45 PM:- received call from Erin. she mentioned that tomorrow's VEFR event has been cancelled due to snow forecast. 01/08/18-Hiralkumar Patel. 1:24 PM:- received email from Erin stating that next vacuum event has been scheduled for 01/11/18. 01/10/18-Hiralkumar Patel. 1:38 PM:- approved invoice (# 46289471) from TestAmerica for fingerprint analysis. 01/11/18-Hiralkumar Patel. 12:15 PM:- visited site and met Mike (EAR). on-site wells were gauged and found 0.75 ft of product in well MW-5. well MW-5 was VEFRred for approx. 30 minutes. no product noted in well when re-gauged 15 minutes after VEFRring. well MW-5 will be VEFRred again today. 2:03 PM:- received call from Erin. asked her to continue weekly VEFRring. 01/16/18-Hiralkumar Patel. received email from Erin (at 4:17 PM on 01/15/18) including updated table summarizing data collected to date. next gauging will occur on 01/18/18. 01/22/18-Hiralkumar Patel. 12:59 PM:- received call from Erin. 0.75 ft of product was found in well MW-5 prior to VEFRring on 01/18/18. after 45 minutes of VEFRring, well was recharged with 0.05 ft of product. 01/25/18-Hiralkumar Patel. received email from Erin (at 9:57 AM on 01/24/18) including updated table summarizing data collected to date. 02/01/18-Hiralkumar Patel. 1:37 PM:- received call from Erin. she mentioned that crew from EAR and Island Pump responded were on-site to gauge and VEFR the well. EAR technician noted upto 0.47 ft of product in the well at the beginning. no product was noted in the well 15 minutes after first round of VEFRring. Erin mentioned that towards the end of work, an another vehicle struck the vacuum truck. driver of the other vehicle tried to escape after the accident. no-one was hurt in the accident, but the vacuum truck was damaged and need to be towed. Erin also mentioned that crew had to park vacuum truck in the 'no parking' zone due to parking issues near the well location. 1:44 PM:- spoke with DEC Karen Quinn who handles contract payments. informed Karen about accident at the site and damaged vacuum truck. 1:56 PM:- approved invoice (# 121292-121299) from EAR for work performed (project review, well gauging/product

Map ID
Direction
Distance
Elevation

MAP FINDINGS

Site

Database(s)

EDR ID Number
EPA ID Number

74 WALLABOT ST LC (Continued)

S112138864

recovery, and lab coordination) between 11/14/17 and 11/30/17. 02/09/18-Hiralkumar Patel. 9:49 AM:- approved invoice (# 121685-121704) from EAR for work performed (project review, well gauging/product recovery, and coordination) between 12/01/17 and 12/31/17. 02/12/18-Hiralkumar Patel. 9:46 AM:- sent email to Erin and Jennifer including a revised standby contractor authorization form. 1:23 PM:- received email from Erin stating that next well gauging/VEFRing will occur on 04/14/18. 02/14/18-Hiralkumar Patel. 10:10 AM:- received email from Erin including groundwater gauging data table. 12:33 PM:- received call from Erin. she mentioned that wells at the site will not be gauged today as crew working at another site. asked Erin to gauge/VEFR wells next week. 03/05/18-Hiralkumar Patel. 12:44 PM:- approved invoice (# 122366-122379) from EAR for work performed (project review, well gauging/product recovery, and coordination) between 01/01/18 and 01/31/18. 03/14/18-Hiralkumar Patel. 3:11 PM:- received email from Erin stating that well gauging/VEFRing will occur tomorrow. 03/22/18-Hiralkumar Patel. received email from Erin (at 11:56 AM on 03/21/18). VAC event scheduled for today has been cancelled due to weather. 03/30/18-Hiralkumar Patel. 10:59 AM:- received email from Erin including well gauging data table. 0.48 ft of product noted in well MW-5 on 03/29/18. 04/02/18-Hiralkumar Patel. discussed available well gauging data with DEC Austin. due to continuous accumulation of product in well MW-5, he asked to review available reports under BCP # C224172 to find details about soil profile and site-specific groundwater flow direction. based on review of available on-site investigation data, more monitoring well(s) may be needed downgradient of the site. 04/03/18-Hiralkumar Patel. 12:09 PM:- spoke with Erin and asked to hold future well gauging/VEFRing activities until further notice. 04/05/18-Hiralkumar Patel. 2:38 PM:- approved invoice (# 123114-123127) from EAR for work performed (project review, well gauging/product recovery, and coordination) between 2/1/18 and 2/28/18. 05/10/18-Hiralkumar Patel. 9:18 AM:- approved invoice (# 123783-123802) from EAR for work performed (project review, well gauging/product recovery, coordination and waste disposal) between 02/21/18 to 03/30/18. 2:33 PM:- sent email to Erin including revised standby contractor authorization form. 06/11/18-Hiralkumar Patel. 10:56 AM:- approved invoice (# 124479-124486) from EAR for project review/coordination between 04/01/18 and 04/30/18. 06/19/18-Hiralkumar Patel. review of available reports indicates presence of degraded #4 oil in monitoring well MW005 which is located down-gradient of former on-site heating oil tank #9. there is conflicting info about grade of fuel oil stored in tank #9: tank removal affidavit shows storage of #6 oil, but PBS application shows storage of #2 oil. 9:58 AM:- sent email to Erin and asked her to schedule well gauging/VEFRing (last gauging was three months ago on 03/29/18). 06/28/18-Hiralkumar Patel. 12:50 PM:- received email from Erin. they gauged wells today and found approx. 1.2 ft of product in well MW-5. 06/29/18-Hiralkumar Patel. discussed with DEC Obligado. based on review of available information, Obligado agreed with replacement of existing well MW-5 with a larger diameter well and passive product recovery using absorbent socks. 07/02/18-Hiralkumar Patel. discussed with DEC Austin. instead of expanding existing well MW-5, he asked to install three additional wells: one on east sidewalk of Kent Ave and south of existing well MW-5, one on east sidewalk on Kent Ave north of existing well MW-5, and one on west sidewalk of Kent Ave down-gradient of existing well

Map ID
Direction
Distance
Elevation

MAP FINDINGS

Site

Database(s)

EDR ID Number
EPA ID Number

74 WALLABOT ST LC (Continued)

S112138864

MW-5. 07/09/18-Hiralkumar Patel. 12:39 PM:- sent email to Erin including a site map with possible off-site well location markings. 12:39 PM:- spoke with Erin. informed her that the department requires off-site wells to further delineate groundwater impact. asked her to install 4 inch diameter wells to a depth of at least 20 ft bg, with 15 ft of screen. as current PIN lab contracts have expired and new contracts are being negotiated, asked Erin to install wells now only if they can find lab as sub-contractor, otherwise wells should be installed once PIN lab contracts are approved. informed her that soil must be screened and sampled (# of soil samples will depends of field indication of impact) for 8260/8270 analysis. based on findings of product on groundwater, either groundwater samples should be collected for 8260/8270 analyses or product sample should be collected for fingerprint analysis. Erin mentioned that they may request for sidewalk closing permit (if possible) due to parking issues in the area. 07/10/18-Hiralkumar Patel. received email from Erin (at 4:31 PM on 07/09/18) summarizing off-site groundwater investigation discussed yesterday. she inquired if groundwater from well development needs to be drummed. 9:11 AM:- spoke with DEC Lisa Lewis about status on approval of lab contracts. she mentioned that lab contracts are being reviewed and approval may occur in couple of months. 9:19 AM:- sent email to Erin and asked her to proceed with off-site well installation as discussed yesterday. asked her to drum and properly dispose groundwater from well development. 07/11/18-Hiralkumar Patel. 8:28 AM:- approved invoice (# 125307-125308) from EAR for project review/coordination in May 2018. 08/17/18-Hiralkumar Patel. 1:14 PM:- approved invoice (# 126103-126106) from EAR for project review/coordination/VEFR in June 2018. 09/11/18-Hiralkumar Patel. 9:21 AM:- approved invoice (# 126789-126797) from EAR for planning for additional well installation work. 10/05/18-Hiralkumar Patel. 2:11 PM:- approved invoice (# 127774-127780) from EAR for disposal of contaminated water. (DEC Karen OKed typo in work date on page # 18). 10/11/18-Hiralkumar Patel. 9:59 AM:- received call from Erin inquiring about following: - need for trip blank/field blank: yes during new well installation - type of container for VOC analysis: asked Erin to use simple glass jars for VOC analysis (any result less than 200 ppb will be flagged biased low) - # of product sample: product sample from each new well (if found) and from one existing wells (to compare results between existing and new well) - need for TICs for VOCs/SVOCs: no 10/12/18-Hiralkumar Patel. 10:17 AM:- sent email to Melissa at TestAmerica including a revised standby contractor authorization form (due to a new contract #). 10/18/18-Hiralkumar Patel. 12:16 PM:- sent email to Erin including a sidewalk permit request letter. 10/29/18-Hiralkumar Patel. 2:00 PM:- visited site and met Joy Sauer (516-983-6549) and crew from ADT drilling. EAR completed well (MW-6) installation west side of Kent Ave. no high PID readings were noted but some stained soil (not necessarily petroleum impacted) was noted below water table. 10/30/18-Hiralkumar Patel. 9:30 AM:- visited site and met Joy. at the time of inspection, crew was installing well (MW-7) east side of Kent Ave, north of existing well MW-5. no PID readings were noted until 7.5 ft bg, but noted more than 15,000 ppm on PID between 7.5 and 12.5 ft depth. petroleum odors were noted in soil below 7.5 ft depth. asked Joy to collect multiple soil samples (one above water table, one at groundwater interface and one towards end of boring) from each boreholes. based on high PID readings during installation of well MW-7, inspected site 12 Franklin Ave which is

Map ID
Direction
Distance
Elevation

MAP FINDINGS

Site

Database(s)

EDR ID Number
EPA ID Number

74 WALLABOT ST LC (Continued)

S112138864

located up-gradient of well MW-5 and has oil tank. site 12 Franklin Ave has an AST on saddles and no signs of spill noted from the tank. building representative mentioned that the tank was installed prior to 1983. also inspected sump pit located in underground garage at the subject site. the sump pit is located along Wallabout St (site's northern boundary), in central section. no product/sheen was noted in the sump. no petroleum odors were noted in the garage. 1:07 PM:- received call from Erin. she mentioned that crew completed drilling of the third well (MW-8) on east side of Kent Ave, south of existing well MW-5. less than 300 ppm was recorded on PID in soil below 7.5 ft depth, but free phase product was noted in soil. Erin mentioned that the PID meter was recalibrated prior to installation of well MW-8. based on field observations and PID readings during installation of MW-8, Erin suspects some sort of issue with PID meter during installation of well MW-7 (meter read more than 15,000 ppm in soil in MW-7, but less than 300 ppm in soil in MW-8 even with free product in MW-8). based on available information, asked Erin for following: - multiple soil samples from each boreholes (sampling depths were discussed based on PID values and boring depth) - groundwater sample from all wells where no product noted - product sample from all wells where noted - VEFRRing of impacted wells next week
11/02/18-Hiralkumar Patel. received email from Erin (at 6:06 PM on 10/31/18). she mentioned that EAR plans to return to the site the week of November 12 for fingerprinting and groundwater sampling. the plan is to gauge for DTW/DTP and collect groundwater samples from OB003, OB004, MW005, MW006, MW007 and MW008. fingerprinting samples will be collected from all wells with product. she inquired about well survey and groundwater samples from wells with product. sent email to Erin (at 7:00 AM on 11/01/18) and informed her that no need for well survey at this time, and not to collect groundwater samples from wells with product. 11/14/18-Hiralkumar Patel. 12:42 PM:- received email from Erin. they gauged and sampled on-site wells and noted product in well MW005 (1.75 ft) and sheen on purged water from OB003 and OB004. 3:08 PM:- received email from Erin including result of soil samples collected during installation of well MW006 (5-10 ft and 10-12.5 ft bg) on 10/29/18. no contamination noted in soil samples from MW006. 3:13 PM:- received email from Erin including result of soil samples collected during installation of wells MW007 and MW008. two soil samples were collected from both wells. no contamination noted in soil samples except 1,600 ppb Benzene in soil sample from 5-7.5 ft depth in MW008. 11/19/18-Hiralkumar Patel. 2:41 PM:- received email from TestAmerica including result of product fingerprint analysis. product sample was collected from well MW005 on 11/08/18. sample contained petroleum product which most closely resembles #6 fuel oil. 11/23/18-Hiralkumar Patel. 2:49 PM:- approved invoice (# 128471-128476) from EAR for project coordination in Sept. 2018. 11/27/18-Hiralkumar Patel. 2:36 PM:- received email from Erin including result of groundwater samples collected on 11/08/18. groundwater samples were collected from wells MW-X (blind duplicate sample as per email from Erin dated 12/07/18), OB003, OB004, MW006, MW007 and MW008. minor contamination noted in wells MW-X (1,033 ppb total BTEX) and OB003 (247 ppb total BTEX). 11/30/18-Hiralkumar Patel. 1:22 PM:- sent email to Erin including a revised standby contractor authorization form with increased budget.
12/07/18-Hiralkumar Patel. 1:44 PM:- sent email to Erin. asked her to gauge on-site wells (no product recovery at this time) and collect product sample, if noted in wells other than MW005. also asked her to

74 WALLABOT ST LC (Continued)

S112138864

submit detailed logs (including PID/visual/olfactory observations, soil type etc.) for recently installed monitoring wells. 1:57 PM:- approved invoice (# 129500-129517) from EAR for project coordination, mark-out and installation of wells MW006/MW007/MW008. 12/11/18-Hiralkumar Patel. 11:34 AM:- received call from Erin. she mentioned that technician went to site to gauge (no VEFRRing) existing wells and noted product in wells MW005 (2 ft), MW007 (0.03 ft) and MW008 (0.01 ft). as last VEFR occurred in June 2018, asked Erin to VEFR existing wells next week. 12/12/18-Hiralkumar Patel. 1:36 PM:- approved invoice (# 4600006924M) from TestAmerica for analysis of soil samples collected during installation of wells MW006/MW007/MW008 (10/29/18 and 10/30/18), product sample from MW005 (11/08/18) and groundwater samples from existing wells (11/08/18). 12/13/18-Hiralkumar Patel. 11:12 AM:- spoke with Erin. asked her to submit an update report, after next week's VEFR event, including summary of work performed to date. 01/09/19-Hiralkumar Patel. 9:11 AM:- approved invoice (# 129959-129973) from EAR for project coordination and groundwater/product sampling work conducted in month of Nov. 2018. 02/06/19-Hiralkumar Patel. 1:09 PM:- approved invoice (# 131267-131279) from EAR for report preparation, well gauging and VEFRring conducted in month of Dec. 2018. 03/01/19-Hiralkumar Patel. 2:48 PM:- approved invoice (# 131833-131841) from EAR for report preparation. 03/15/19-Hiralkumar Patel. received email from Joy (at 2:38 PM on 03/14/19) including site summary report. report includes summary of field activities conducted between Nov. 2017 and Dec. 2018. groundwater purging and field screening were not conducted on OB003, OB004 and MW005 due to sheen in well OB003/OB004 and measureable LNAPL in MW005. product sample from MW005 was collected for fingerprint analysis on 12/14/17 and 11/08/18. on 12/11/17, sample contained a petroleum product which most closely resembles degraded #4 fuel oil. on 11/08/18, sample contained a petroleum product which most closely resembles #6 fuel oil. silty clay was noted below 5 ft depth during installation of wells MW006, MW007 and MW008. lab report shows higher VOC detection in duplicate groundwater sample (MW-X: 1,033 ppb total BTEX) from well OB003 (247 ppb total BTEX). also, there was sheen noted on groundwater sample from OB003. during well gauging and VEFRring in Dec. 2018, product was noted in wells MW005 (1.5 to 2 ft), MW007 (0.03 to 0.13 ft) and MW008 (0.01 to 0.02 ft). 03/25/19-Hiralkumar Patel. 10:14 AM:- sent email to Joy and asked her to schedule weekly vac events for four weeks, beginning with first week of Apr. email copied to Jennifer and Robert. 04/11/19-Hiralkumar Patel. 10:25 AM:- approved invoice (# 132579-132588) from EAR for waste disposal and report preparation/submission, conducted in month of Feb. 2019. 05/06/19-Hiralkuma Patel. representative of property at 376-378 Flushing Ave (BCP #: C224264) submitted permit application for dewatering at their site. site 376 Flushing Ave is located south of Flushing Ave, across the street from the subject site (74 Wallabout St). the department staff (legal, spills and section A) discussed proposed dewatering plans internally and with the applicant due to possibility of migration of free phase product noted on east side of Kent Ave (in wells MW005, MW007 and MW008). DEC legal issued a letter on 05/03/19 to representative of 376 Flushing Ave with following comments (in reference to free phase product at 74 Wallabout St): - the department will undertake all NAPL recovery and vacuum recovery activities in existing well MW005 - the volunteer (BCP applicant for 376 Flushing Ave) will install a sentinel monitoring well on north side of Flushing Ave approx. 75 ft east of

Map ID
Direction
Distance
Elevation

MAP FINDINGS

Site

Database(s)

EDR ID Number
EPA ID Number

74 WALLABOT ST LC (Continued)

S112138864

the corner of the new building constructed on the Former Arkansas Site (74 Wallabout St). the well should be screened across the observed water table and should be constructed with at least 15 ft of screen below the water table. the well should be 4 in. in dia. to allow for NAPL recovery if necessary. - should NAPL be observed to have migrated into the sentinel well following the initiation of dewatering on the site (376 Flushing Ave), the department will identify any specific actions to abate or mitigate the movement of contamination, which shall be undertaken by the volunteer (376 Flushing Ave) 05/13/19-Hiralkumar Patel. 7:57 AM:- approved invoice (# 133002-133007) from EAR for project review/coordination conducted in month of Mar. 2019. 05/15/19-Hiralkumar Patel. 11:56 AM:- received email from Joy including summary of well gauging/vac event conducted on 04/04/19, 04/11/19, 04/18/19, 05/02/19 and 05/09/19. no gauging activities occurred between 12/20/18 and 04/04/19. after Dec. 2018, product noted in wells MW005 (0.58 to 1.68 ft), MW007 (0.01 to 0.16 ft) and MW008 (0.03 to 0.58 ft). discussed available well gauging/product recovery data with DEC Austin, and decided to continue monthly well gauging/VEFRring. 3:08 PM:- sent email to Joy and asked her to continue monthly well gauging/vacuum recovery and data submission until further notice. 06/05/19-Hiralkumar Patel. 8:48 AM:- received email from DEC Zheng stating that sentinel well (under BCP #: C224264) will be installed on 06/07/19. 06/06/19-Hiralkumar Patel. 9:18 AM:- approved invoice (# 133932-133944) from EAR for project coordination/VEFR conducted in month of Apr. 2019. 06/07/19-Hiralkumar Patel. 11:17 AM:- received email from Joy including summary of well gauging/vac event conducted on 06/06/19. found product in well MW005 (0.81 ft) and MW008 (0.04 ft). 07/05/19-Hiralkumar Patel. 12:51 PM:- approved invoice (# 134788-134802) from EAR for project coordination/VEFR conducted in month of May 2019. 08/26/19-Hiralkumar Patel. received email from Joy (at 2:06 PMon 08/05/19) including summary of well gauging/vac event conducted on 07/11/19 and 08/01/19. on 07/11/19, product noted in wells MW005 (0.93 ft), MW007 (0.31 ft) and MW008 (0.31 ft). on 08/01/19, product noted in wells MW005 (0.82 ft), MW007 (0.19 ft) and MW008 (0.16 ft). DEC Jane sent email (at 4:07 PM on 08/13/19) to Joy approving weekly gauging of wells MW006, MW008, OB003 and OB004; in reference to dewatering activities at adjacent BCP site (C224264). 9:34 AM:- approved invoice (# 135328-135337) from EAR for project coordination/VEFR conducted in month of June 2019. 2:56 PM:- sent email to Joy and asked her to gauge all monitoring wells weekly using interface probe. 08/30/19-Hiralkumar Patel. 2:33 PM:- received email from Joy including weekly gauging data for Aug. 2019. during weekly gauging, all wells were gauged except MW005 and MW007. found product in well MW008 during all four weekly gauging (between 0.16 and 0.29 ft). 09/03/19-Hiralkumar Patel. 9:40 AM:- spoke with Joy and asked her to continue weekly gauging of all wells and monthly VAC of impacted wells. 09/10/19-Hiralkumar Patel. received email from Joy (at 4:52 PM on 09/09/19) including well gauging data table/hydrographs. data suggests that wells OB-003, OB-004, MW-005 and MW-008 are being influenced by the nearby dewatering. received email from Joy (at 5:09 PM on 09/09/19) including well gauging data/VAC recovery summary. all wells were gauged on 09/05/19 and product was noted in wells MW005 (1.10 ft), MW007 (0.61 ft) and MW008 (0.29 ft). product was recovered using vacuum from three affected wells. 09/16/19-Hiralkumar Patel. received email from Joy (at 6:44 PM on 09/13/19) including weekly well gauging data. all wells were

MAP FINDINGS

74 WALLABOT ST LC (Continued)

S112138864

gauged on 09/13/19 and product was noted in wells MW005 (0.96 ft), MW007 (0.61 ft) and MW008 (0.26 ft). 9:28 AM:- approved invoice (# 136185-136193) from EAR for project coordination/VEFR conducted in month of July 2019. 09/23/19-Hiralkumar Patel. received email from Joy (at 6:14 PM on 09/20/19) including weekly well gauging data. all wells were gauged on 09/20/19 and product was noted in wells MW005 (0.98 ft), MW007 (0.59 ft) and MW008 (0.19 ft). Pat Benedetto EAR Ph. (631) 447-6400 Ext. 159 email: benedetto@enviro-asmnt.com 10/03/19-Hiralkumar Patel. 2:58 PM:- received call from Pat. he mentioned that they visited the site today for well gauging/VEFRing, but could only gauge the wells due to parking issue. asked Pat to VEFR wells during next weekly event. 10/07/19-Hiralkumar Patel. received email from Pat (at 4:01 PM on 10/04/19) including weekly gauging data. he mentioned that wells MW006, MW007 and MW008 were removed from hydrographs as these wells were never surveyed and casing elevations have not been established. all wells were gauged on 09/26/19 and 10/03/19. on 09/26/19, product was noted in wells MW005 (1.04 ft), MW007 (0.63 ft) and MW008 (0.28 ft). on 10/03/19, product was noted in wells MW005 (0.05 ft), MW007 (0.60 ft) and MW008 (1.12 ft). 8:53 AM:- sent email to Pat and asked him to survey missing wells. email copied to Jennifer (EAR), Robert (EAR), DEC O'Connell, DEC Zheng and DEC Martinkat. 10/10/19-Hiralkumar Patel. 10:01 AM:- approved invoice (# 137125-137145) from EAR for project coordination/well gauging/VEFR conducted in month of Aug. 2019. 10/24/19-Hiralkumar Patel. 2:59 PM:- received email from Pat including weekly gauging data. all wells were gauged on 10/10/19 and 10/18/19. on 10/10/19, product was noted in wells MW005 (1.04 ft), MW007 (1.12 ft) and MW008 (0.52 ft). on 10/18/19, product was noted in wells MW005 (1.20 ft), MW007 (0.79 ft) and MW008 (0.13 ft). 10/31/19-Hiralkumar Patel. received email from Pat (at 4:45 PM on 10/30/19) including weekly gauging data. all wells were gauged on 10/24/19 when product was noted in wells MW005 (1.49 ft), MW007 (0.86 ft) and MW008 (0.13 ft). 11/01/19-Hiralkumar Patel. received email from DEC Jane (at 3:43 PM on 10/31/19). she mentioned that owner of site 347 Flushing Ave has applied for dewatering permit. as this site is not part of BCP, Section A will not be monitoring dewatering activities at site 347 Flushing Ave which may affect groundwater quality at 74 Wallabout St. site 347 Flushing Ave is approx. 425 ft west of site 74 Wallabout St. 11/12/19-Hiralkumar Patel. received email from Pat (at 4:10 PM on 11/07/19) including weekly gauging data. all wells were gauged on 10/31/19 when product was noted in wells MW005 (1.48 ft), MW007 (0.76 ft) and MW008 (0.26 ft). received email from DEC Caitlyn Nichols (at 1:23 PM on 11/08/19) including copy of dewatering permit (# 2-6101-01394/00001) for site 347 Flushing Ave. the permit requires: 1) installation of sentinel monitoring wells (4 inch diameter wells with at least 15 ft of screen across the water table) on west side of Kent Ave, approx. 50 and 100 ft north of corner of Flushing Ave to monitor drawdown between 347 Flushing Ave and 74 Wallabout St 2) monitoring of water table elevation in wells prior to commencing dewatering activities, and then daily during dewatering activities 3) weekly submission of groundwater monitoring results 4) plan to abate or mitigate movement of contamination, if observed in sentinel wells following initiation of dewatering 11/18/19-Hiralkumar Patel. received email from Pat (at 3:40 PM on 11/15/19) including weekly gauging data. all wells were gauged on 11/07/19 and 11/13/19. on 11/07/19, product was noted in wells MW005 (1.32 ft), MW007 (0.76 ft) and MW008 (0.09 ft). on

Map ID
Direction
Distance
Elevation

MAP FINDINGS

Site

Database(s)

EDR ID Number
EPA ID Number

74 WALLABOT ST LC (Continued)

S112138864

11/13/19, product was noted in wells MW005 (1.28 ft), MW007 (0.78 ft) and MW008 (0.08 ft). 1:13 PM:- approved invoice (# 137660-137677) from EAR for project coordination/well gauging/VEFR conducted in month of Sept. 2019. 11/25/19-Hiralkumar Patel. 2:59 PM:- received email from Pat including weekly gauging data. all wells were gauged on 11/20/19 when product was noted in wells MW005 (1.59 ft), MW007 (1.21 ft) and MW008 (0.23 ft). 12/03/19-Hiralkumar Patel. received email from Pat (at 3:38 PM on 12/02/19) including weekly gauging data. all wells were gauged on 11/27/19 when product was noted in wells MW005 (2.34 ft), MW007 (1.01 ft) and MW008 (0.12 ft). 12/26/19-Hiralkumar Patel. 3:02 PM:- approved invoice (# 138437-138460) from EAR for project coordination/well gauging/VEFR conducted in month of Oct. 2019, and invoice from Island Pump & Tank for VEFR/disposal between 04/04/19 to 11/07/19. 01/13/20-Hiralkumar Patel. 9:32 AM:- approved invoice (# 139131-139152) from EAR for project coordination/well gauging/VEFR conducted in month of Nov. 2019. 01/16/20-Hiralkumar Patel. 3:24 PM:- received email from Pat including weekly gauging data collected in month of Dec. 2019. during four weekly gauging events, wells OB003 and OB004 were found dry. no product was noted in well MW006. product was noted between 1.46 to 1.74 ft in MW005, 1.05 to 1.06 ft in MW007, and 0.19 to 0.28 ft in MW008. 01/24/20-Hiralkumar Patel. 2:29 PM:- received email from Pat including well gauging and vacuum summary tables. wells MW005, MW007 and MW008 were vacuumed on 01/16/20. 01/30/20-Hiralkumar Patel. 3:25 PM:- received email from Pat including weekly gauging data collected in month of Jan. 2020. during four weekly gauging events, wells OB003 and OB004 were found dry. no product was noted in well MW006. product was noted between 1.18 to 1.89 ft in MW005, 0.61 to 1.57 ft in MW007 and 0.08 to 0.26 ft in MW008. 02/03/20-Hiralkumar Patel. 1:26 PM:- spoke with Mr. Brunner, representative of site 347 Flushing Ave. inquired him about status on installation of sentinel wells as part of dewatering permit (# 2-6101-01394/00001). he mentioned that the work has not begun yet and asked to contact Luzey Weiss who manages the site. Joseph Brunner Flushing Avenue Realty Holdings, LLC. Ph. (718) 302-2171 email: byd321@yahoo.com 1:28 PM:- spoke with Mr. Weiss. he mentioned that the sentinel wells have not been installed yet. asked him to provide contact details for the environmental contractor who will be managing well installation/monitoring. Luzey Weiss Ph. (718) 599-1105 Ext. 259 (347) 489-6234 email: luzey@empirebrooklyn.com 2:08 PM:- sent email to Mr. Weiss and asked to provide contact info for environmental contractor who will be installing/monitoring sentinel wells required under dewatering permit # 2-6101-01394/00001. email copied to Mr. Brunner, Pat and DEC Atiqur Rahman. 02/04/20-Hiralkumar Patel. 2:02 PM:- spoke with Ariel at AMC Engineering who may be managing dewatering activities at 347 Flushing Ave. Ariel stated that piles being driven at 347 Flushing Ave and dewatering activities may not begin for another 2-3 months. 02/12/20-Hiralkumar Patel. 1:45 PM:- approved invoice (# 139730-139748) from EAR for project coordination/well gauging conducted in month of Dec. 2019. 02/13/20-Hiralkumar Patel. 1:46 PM:- received email from Pat including weekly gauging data collected on 01/30/20 and 02/06/20 and summary of VEFR conducted on 02/06/20. well OB003 was inaccessible and OB004 was found dry. no product was noted in well MW006. product was noted in well MW005 (0.94 and 0.85 ft), MW007 (0.33 and 1.04 ft) and MW008 (0.12 and 0.02 ft). 02/25/20-Hiralkumar Patel. received email from Pat (at 9:40 AM on 02/24/20) including weekly gauging data collected on 02/12/20. well

Map ID
Direction
Distance
Elevation

MAP FINDINGS

Site

Database(s)

EDR ID Number
EPA ID Number

74 WALLABOT ST LC (Continued)

S112138864

OB003 was inaccessible and OB004 was found dry. no product was noted in well MW006. product was noted in well MW005 (0.60 ft), MW007 (0.50 ft) and MW008 (0.03 ft). 03/04/20-Hiralkumar Patel. received email from Pat (at 4:27 PM on 03/03/20) including weekly gauging data collected on 02/20/20 and 02/27/20. wells OB003 and OB004 were found dry. no product was noted in well MW006. product was noted in well MW005 (0.92 and 0.96 ft), MW007 (0.67 and 0.71 ft) and MW008 (0.21 and 0.25 ft). 03/06/20-Hiralkumar Patel. 11:20 AM:- approved invoice (# 140625-140648) from EAR for project coordination/well gauging conducted in month of Jan. 2020. 2:07 PM:- received email from Pat including weekly gauging data collected on 03/05/20. wells OB003 and OB004 were found dry. no product was noted in well MW006. product was noted in well MW005 (1.49 ft), MW007 (0.20 ft) and MW008 (0.15 ft). impacted wells were pumped out. 03/20/20-Hiralkumar Patel. 12:35 PM:- received email from Pat including weekly gauging data collected on 03/11/20. wells OB003 and OB004 were found dry. no product was noted in well MW006. product was noted in well MW005 (1.09 ft), MW007 (0.31 ft) and MW008 (0.06 ft). 03/25/20-Hiralkumar Patel. received email from Pat (at 4:41 PM on 03/24/20) including weekly gauging data collected on 03/19/20. wells OB003 and OB004 were found dry. no product was noted in well MW006. product was noted in well MW005 (0.65 ft), MW007 (0.53 ft) and MW008 (0.12 ft). 03/30/20-Hiralkumar Patel. 3:20 PM:- received email from Pat inquiring if they should continue well monitoring/VEFRring. 04/01/20-Hiralkumar Patel. 1:04 PM:- spoke with DEC Jane who mentioned that construction at nearby BCP site (376 Flushing Ave) is considered essential as affordable housing building is being built at the site. as such, dewatering at the BCP site will continue. 1:14 PM:- sent email to Pat and informed him that dewatering at BCP site will continue. as such, asked him to continue weekly well monitoring/monthly VEFRRing, only if it is done as per applicable guidance in reference to COVID-19. email copied to DEC Jane, DEC Wendi, DEC Austin and Jennifer (EAR). 03/27/20-Hiralkumar Patel. 3:07 PM:- received email from Pat including weekly gauging data collected on 03/25/20. wells OB003 and OB004 were found dry. no product was noted in well MW006. product was noted in well MW005 (1.71 ft), MW007 (0.48 ft) and MW008 (0.05 ft). 04/15/20-Hiralkumar Patel. 2:15 PM:- received email from Pat including weekly gauging data collected on 04/03/20 and 04/09/20. wells OB003 and OB004 were found dry. no product was noted in well MW006. product was noted in well MW005 (0.89 ft and 0.92 ft), MW007 (0.42 ft and 0.29 ft) and MW008 (0.07 ft and 0.04 ft). 04/16/20-Hiralkumar Patel. 11:15 AM:- approved invoice (# 140775) from EAR for project coordination/well gauging conducted in month of Feb. 2020. 04/24/20-Hiralkumar Patel. 2:20 PM:- received email from Pat including weekly gauging data collected on 04/17/20 and 04/22/20. wells OB003 and OB004 were found dry. no product was noted in well MW006. product was noted in well MW005 (1.18 ft and 1.41 ft), MW007 (0.54 ft and 0.89 ft) and MW008 (0.03 ft and 0.16 ft). 05/04/20-Hiralkumar Patel. 2:22 PM:- received email from Pat including weekly gauging data collected on 04/29/20. well OB003 was inaccessible and OB004 was found dry. no product was noted in well MW006. product was noted in well MW005 (1.24 ft), MW007 (0.40 ft) and MW008 (0.03 ft). 05/08/20-Hiralkumar Patel. 2:10 PM:- received email from Pat including weekly gauging data collected on 05/06/20. well OB003 was inaccessible and OB004 was found dry. no product was noted in well MW006. product was noted in well MW005 (0.85 ft), MW007 (0.40 ft) and MW008 (0.03 ft). 05/11/20-Hiralkumar Patel. 12:02 PM:-

Map ID
Direction
Distance
Elevation

MAP FINDINGS

Site

Database(s)

EDR ID Number
EPA ID Number

74 WALLABOT ST LC (Continued)

S112138864

approved invoice (# 140848) from EAR for project coordination/well gauging conducted in month of Mar. 2020. 05/15/20-Hiralkumar Patel. 2:03 PM:- received email from Pat including weekly gauging data collected on 05/14/20. well OB003 was inaccessible. no product was noted in wells OB004 and MW006. product was noted in well MW005 (0.98 ft), MW007 (0.42 ft) and MW008 (0.06 ft). 05/27/20-Hiralkumar Patel. 1:41 PM:- received email from Pat including weekly gauging data collected on 05/21/20. no product was noted in wells OB003, OB004 and MW006. product was noted in well MW005 (0.13 ft), MW007 (0.71 ft) and MW008 (1.09 ft). 06/01/20-Hiralkumar Patel. 2:12 PM:- received call from Erin Quell from EAR. she mentioned that due to current COVID-19 situation and parking issues in the area, they were not able to vacuum out wells since 03/05/20. Erin inquired if they should call vacuum truck from Island during next visit. suggested Erin to have EAR technician visit the site in morning to confirm parking availability for the vacuum truck and then call the truck, if Island Pump can respond on short notice. 06/10/20-Hiralkumar Patel. 9:47 AM:- received email from Erin including weekly gauging data collected on 05/28/20. well OB003 was not accessible due to garbage pile, well OB004 was found dry and no product was noted in well MW006. product was noted in well MW005 (1.21 ft), MW007 (0.63 ft) and MW008 (0.11 ft). 06/15/20-Hiralkumar Patel. 10:41 AM:- approved invoice (# 140914) from EAR for project coordination/well gauging conducted in month of Apr. 2020. 07/07/20-Hiralkumar Patel. 2:36 PM:- received email from Erin including weekly gauging data collected on 06/05/20, 06/10/20, 06/18/20, 06/25/20 and 07/01/20. wells OB003 and OB004 were either found dry or no product. no product was noted in well MW006. product was noted in well MW005 (between 0.80 and 1.39 ft), MW007 (between 0.27 and 1.04 ft) and MW008 (between 0.02 and 0.12 ft). 07/10/20-Hiralkumar Patel. 10:10 AM:- approved invoice (# 140981) from EAR for project coordination/well gauging conducted in month of May 2020. 07/16/20-Hiralkumar Patel. 1:25 PM:- received email from Erin including weekly gauging data collected on 07/09/20. well OB003 was not accessible. no product was noted in wells OB004 and MW006. product was noted in well MW005 (1.30 ft), MW007 (0.85 ft) and MW008 (0.11 ft). Erin mentioned that they were able to schedule a VAC event on 07/09/20, but did not VAC from MW008 due to safety concerns. EAR technician had to repeatedly ask residents, including children, to leave the vicinity of the work zone as they were just curious, but they were not adhering to social distancing and kept trying to look into the wells while tech was working. 07/30/20-Hiralkumar Patel. received email from Erin (at 4:28 PM on 07/29/20) including weekly gauging data collected on 07/15/20 and 07/21/20. no product was noted in wells OB003, OB004 and MW006. product found in well MW005 (0.78 and 1.28 ft), MW007 (0.25 and 0.61 ft) and MW008 (0.05 and 0.07 ft). 08/13/20-Hiralkumar Patel. 10:40 AM:- approved invoice (# 141048) from EAR for project coordination/well gauging conducted in month of June 2020. 08/06/20-Hiralkumar Patel. 9:36 AM:- received email from Erin including weekly gauging data collected on 07/31/20. well OB003 was inaccessible. no product was noted in wells OB004 and MW006. product found in well MW005 (1.11 ft), MW007 (0.55 ft) and MW008 (0.13 ft). 08/06/20-Hiralkumar Patel. 3:18 PM:- received email from Erin including weekly gauging data collected on 08/05/20 and 08/13/20. no product was noted in wells OB003, OB004 and MW006. product found in well MW005 (1.11 ft both times), MW007 (0.48 and 0.88 ft) and MW008 (0.05 and 0.10 ft). 08/24/20-Hiralkumar Patel. 1:06 PM:- received email from Erin including a form requesting

Map ID
Direction
Distance
Elevation

MAP FINDINGS

Site

Database(s)

EDR ID Number
EPA ID Number

74 WALLABOT ST LC (Continued)

S112138864

approval to use AB Env. (instead of Island Pump & Tank due to some payment conflicts) as subcontractor for well vacuum events.

08/25/20-Hiralkumar Patel. received email from Erin (at 5:00 PM on 08/24/20) including weekly gauging data collected on 08/19/20. no product was noted in wells OB003, OB004 and MW006. product found in well MW005 (1.41 ft), MW007 (0.58 ft) and MW008 (0.09 ft).

08/27/20-Hiralkumar Patel. 12:42 PM:- sent email to Erin including signed form authorizing use of AB Env. as subcontractor for well vacuum events.

09/01/20-Hiralkumar Patel. 9:40 AM:- received email from Erin including weekly gauging data collected on 08/26/20. well OB003 was inaccessible. no product was noted in wells OB004 and MW006. product found in well MW005 (1.34 ft), MW007 (0.49 ft) and MW008 (0.06 ft). Erin mentioned that they will be on-site tomorrow (09/02/20) with AB Oil to conduct vacuum event.

09/04/20-Hiralkumar Patel. 10:15 AM:- received email from Erin including weekly gauging/VEFRring data collected on 09/02/20. no product was noted in wells OB003, OB004 and MW006. product found in well MW005 (0.68 ft), MW007 (1.43 ft) and MW008 (0.10 ft).

09/09/20-Hiralkumar Patel. 12:32 PM:- approved invoice (# 141112) from EAR for project coordination/well gauging conducted in month of July 2020.

09/10/20-Hiralkumar Patel. 2:40 PM:- received email from Erin including weekly gauging/VEFRring data collected on 09/09/20. no product was noted in wells OB003, OB004 and MW006. product found in well MW005 (0.02 ft), MW007 (0.10 ft) and MW008 (0.09 ft).

09/28/20-Hiralkumar Patel. 8:07 AM:- received email from Erin including weekly gauging data collected on 09/17/20 and 09/23/20. no product was noted in wells OB003 (not accessible on 09/17/20), OB004 and MW006. product found in well MW005 (0.76 and 1.52 ft), MW007 (0.26 and 0.72 ft) and MW008 (0.15 and 0.12 ft).

10/09/20-Hiralkumar Patel. 2:31 PM:- approved invoice (# 141171) from EAR for project coordination/well gauging conducted in month of Aug. 2020.

10/14/20-Hiralkumar Patel. 11:56 AM:- received email from Erin including weekly gauging data collected on 10/01/20 and 10/07/20. no product was noted in wells OB003 (not accessible on 10/07/20), OB004 and MW006. product found in well MW005 (0.57 and 0.51 ft), MW007 (0.31 and 0.25 ft) and MW008 (0.03 and 0.04 ft). wells were VEFRred on 10/07/20.

10/21/20-Hiralkumar Patel. 9:07 AM:- received email from Erin including weekly gauging data collected on 10/14/20. well OB003 was inaccessible. no product was noted in wells OB004 and MW006. product found in well MW005 (0.46 ft), MW007 (0.18 ft) and MW008 (0.17 ft).

10/30/20-Hiralkumar Patel. 12:15 PM:- received email from Erin including weekly gauging data collected on 10/21/20 and 10/28/20. well OB003 was inaccessible both times due to garbage. no product was noted in wells OB004 and MW006. product found in well MW005 (0.48 and 0.22 ft), MW007 (0.24 and 0.53 ft) and MW008 (0.11 and 0.15 ft).

11/02/20-Hiralkumar Patel. 2:26 PM:- DEC Jane forwarded email from Ariel Czemerinski of AMC Engineering regarding site 347 Flushing Ave. owner of site 347 Flushing Ave (which is approx. 425 ft west of the subject site) applied for a dewatering permit. DEC Division of Permits issued the dewatering permit on 11/08/2019 with following condition: Additional Permit Conditions: The following activities will be completed and monitoring implemented prior to beginning pumping operations and will continue until pumping operations cease: A. Install Sentry Wells " The applicant will install sentinel monitoring wells on the west side of Kent Avenue approximately 50 feet and 100 feet north of the corner of Flushing Avenue to monitor drawdown between 347 Flushing Avenue and the Former

MAP FINDINGS

74 WALLABOT ST LC (Continued)

S112138864

Arkansas Company, Inc. BCP site. The wells should be screened across the observed water table and should be constructed with at least 15 feet of screen below the observed water table. The wells should be 4 in diameter to allow for NAPL recovery if necessary. Applicant will arrange for surveying of the well elevation in the same datum as the existing wells. B.Daily Monitoring Using Sentry Wells: " The applicant will monitor the water table elevation in the monitoring well prior to commencing dewatering activities, and then daily during dewatering activities. Monitoring results will be reported on a weekly basis to: Hiralkumar Patel, NYSDEC Division of Environmental Remediation, Spill Response Section hiralkumar.patel@dec.ny.gov C.Contingency Plan: " Should NAPL be observed to have migrated into the sentinel wells following the initiation of dewatering on the site, the Department will identify any specific actions to abate or mitigate the movement of contamination, which shall be undertaken by the applicant. Ariel stated that the driller attempted to install the sentry wells today (11/02/20), but found a sewer pipe (which are not regularly marked up by the 811 service) along the way. the sidewalk was marked out with electric and gas lines, many of which feed the buildings. 11/09/20-Hiralkumar Patel. 3:02 PM:- spoke with Ariel at AMC Eng. he stated that the driller tried to install wells along the curb line. asked him to check site for possibility of well installation closer to building on west sidewalk of Kent Ave. also asked him to provide their client's contact info. 11/12/20-Hiralkumar Patel. received email from Erin (at 3:48 PM on 11/11/20) including weekly gauging data collected on 11/04/20. wells OB003, OB004 and MW006 were not gauged. product found in well MW005 (0.26 ft), MW007 (1.37 ft) and MW008 (0.19 ft). impacted wells were VEFRed on 11/04/20. 11/19/20-Hiralkumar Patel. received email from Ariel (at 7:02 PM on 11/18/20) including well logs. two (2) 4-inch wells (MW-1 and MW-2) were installed (for dewatering at 347 Flushing Ave) to a depth of 20.5 ft bg, with 15 ft of screen from 5.5-20.5 ft depth. 1:37 PM:- approved invoice (# 141233) from EAR for project coordination/well gauging conducted in month of Sept. 2020. 1:57 PM:- sent email to Ariel and asked him to submit scaled site map with well locations and well locations pics (if available). 11/24/20-Hiralkumar Patel. 10:09 AM:- received email from Pat including weekly gauging data collected on 11/11/20 and 11/16/20. no product was noted in wells OB003 (not accessible on 11/16/20), OB004 and MW006. product was found in well MW005 (0.63 and 0.68 ft), MW007 (0.09 and 0.11 ft) and MW008 (0.07 and 0.14 ft). 12/01/20-Hiralkumar Patel. received email from Ariel (at 3:47 PM on 11/30/20) including a well location map and daily log. two 4-inch wells (MWN and MWS) were installed along west side of Kent Ave. both wells were gauged daily (except weekends) since 11/17/20 and no product was found in both wells. wells MWS, MWN and MW-006 are located on west sidewalk of Kent Ave. wells MWS and MWN were installed by AMC Engineering as part of dewatering activities at site 347 Flushing Ave. well MW-006 was installed by EAR (DEC contractor) as part of groundwater delineation for the subject site. from the northwest corner of the intersection of Flushing Ave and Kent Ave, the well MWS is 43 ft north of the intersection corner, well MWN is 102 ft north of the intersection corner and well MW-006 is approx. 162 ft north of the intersection corner. groundwater was found around 8 ft bg in well MW-006, around 11 ft bg in MWN and around 13 ft bg in MWS. 12/03/20-Hiralkumar Patel. 1:41 PM:- received email from Pat including weekly gauging data collected on 11/25/20 and 12/02/20. well OB003 was not

Map ID
Direction
Distance
Elevation

MAP FINDINGS

Site

Database(s)

EDR ID Number
EPA ID Number

74 WALLABOT ST LC (Continued)

S112138864

accessible both times due to garbage. no product was noted in wells OB004 and MW006. product was found in well MW005 (0.68 and 0.48 ft), MW007 (0.26 and 0.09 ft) and MW008 (0.25 and 0.19 ft).
12/07/20-Hiralkumar Patel. received email from Ariel (at 6:33 PM on 12/04/20) including daily well log for period 11/17/20 to 12/06/20. both wells were gauged daily (except weekends) and no product was found in both wells. 12/15/20-Hiralkumar Patel. 8:21 AM:- approved invoice (# 141296) from EAR for project coordination/well gauging conducted in month of Oct. 2020. 12/28/20-Hiralkumar Patel. received email from Ariel (at 6:16 PM on 12/26/20) including daily well log for period 12/06/20 to 12/25/20. both wells were gauged daily (except weekends) and no product was found in both wells. 12/30/20-Hiralkumar Patel. 9:32 AM:- received email from Erin including weekly gauging data collected on 12/09/20. well OB003 was not accessible due to garbage. no product was noted in wells OB004 and MW006. product was found in well MW005 (0.69 ft), MW007 (0.39 ft) and MW008 (0.27 ft). impacted wells were VEFRred on 12/09/20. 01/13/21-Hiralkumar Patel. 1:55 PM:- approved invoice (# 141369) from EAR for project coordination/well gauging conducted in month of Nov. 2020. 01/05/21-Hiralkumar Patel. 1:14 PM:- received email from Erin including weekly gauging data collected on 12/23/20. well OB003 was not accessible due to garbage. no product was noted in wells OB004 and MW006. product was found in well MW005 (0.37 ft), MW007 (0.28 ft) and MW008 (0.18 ft). 01/11/21-Hiralkumar Patel. received email from Ariel (at 5:55 PM on 01/08/21) including daily well log for period up to 01/06/21. both wells were gauged daily (except weekends) and no product was found in both wells. 01/20/21-Hiralkumar Patel. 11:27 AM:- received email from Erin including weekly gauging data collected on 01/04/21 and 01/13/21. well OB003 was not accessible on 01/04/21 due to garbage. no product was noted in wells OB003, OB004 and MW006. product was found in well MW005 (0.49 and 0.55 ft), MW007 (0.25 and 0.43 ft) and MW008 (0.09 and 0.23 ft). impacted wells were VEFRred on 01/13/21. 02/03/21-Hiralkumar Patel. 3:33 PM:- received email from Erin including weekly gauging data collected on 01/20/21. no product was noted in wells OB003, OB004 and MW006. product was found in well MW005 (0.36 ft), MW007 (0.14 ft) and MW008 (0.07 ft).
02/08/21-Hiralkumar Patel. received email from Ariel (at 5:21 PM on 02/05/21) including daily well log for period up to 02/05/21. both wells were gauged daily (except weekends) and no product was found in both wells. 11:11 AM:- received email from Erin including site pics. she stated that they went to the site last week for gauging, but wells were inaccessible due to snow and thick layer of ice. she inquired if she can send two technicians to the site to clear snow/ice and gauge wells. she has postponed well VEFRring to next week. 02/09/21-Hiralkumar Patel. 12:43 PM:- received call from Erin inquiring about snow removal activity under PIN contract. informed Erin that inquiry about snow removal expense coverage under PIN contract has been sent to contract division in central office. asked Erin to suspend this week's well gauging activity and wait for response from contract division regarding coverage of snow removal expense under PIN contract. DEC Austin discussed snow removal expense with central office who confirmed that snow removal expense will be covered as site access and maintenance would be part of the work. 2:09 PM:- sent email to Erin and asked her to send technicians to the site to clear snow/ice to access monitoring wells. asked her to gauge wells this week. email copied to Pat. 02/11/21-Hiralkumar Patel. 11:25 AM:- approved invoice (# 141455) from EAR for project

Map ID
Direction
Distance
Elevation

MAP FINDINGS

Site

Database(s)

EDR ID Number
EPA ID Number

74 WALLABOT ST LC (Continued)

S112138864

coordination/well gauging conducted in month of Dec. 2020. 02/26/21-Hiralkumar Patel. 1:53 PM:- received email from Erin including weekly gauging data collected on 01/27/21 and 02/12/21. well OB003 was not accessible on 02/12/21 due to garbage. no product was noted in wells OB003, OB004 and MW006. no product was noted in well MW007 on 01/27/21. product was found in well MW005 (0.25 and 0.35 ft), MW007 (0.03 on 02/12/21) and MW008 (0.02 and 0.03 ft). 03/02/21-Hiralkumar Patel. received email from Erin (at 5:12 PM on 03/01/21) including weekly gauging data collected on 02/17/21 and 02/24/21. well OB003 was inaccessible. no product was noted in wells OB004 and MW006. product was found in well MW005 (0.54 and 0.28 ft), MW007 (0.34 and 0.02 ft) and MW008 (0.47 and 0.01 ft). impacted wells were VEFRred on 02/17/21. 03/04/21-Hiralkumar Patel. 9:25 AM:- approved invoice (# 141525) from EAR for project coordination/well gauging conducted in month of Jan. 2021. 04/09/21-Hiralkumar Patel. 9:48 AM:- approved invoice (#141600) from EAR for project coordination/well gauging/VEFRring/snow removal conducted in month of Feb. 2021. 03/22/21-Hiralkumar Patel. received email from Ariel (at 5:53 PM on 03/19/21) including daily well log for period up to 03/17/21. both wells were gauged daily (except weekends) and no product was found in both wells. 03/29/21-Hiralkumar Patel. 1:09 PM:- received email from Erin including weekly gauging data collected on 03/03/21, 03/10/21 and 03/17/21. no product was noted in wells OB003, OB004 and MW006. product was found in well MW005 (0.31, 0.24 and 0.40 ft), MW007 (0.08, 0.19 and 0.28 ft) and MW008 (0.04 and 0 ft). impacted wells were VEFRred on 03/17/21. **impacted well is located exactly down-gradient of former heating oil (possibly #6 oil) UST. historic backfill material from 0 to 8 ft bg and silty clay from 8 to 15 ft bg.** DEC requires: 1) weekly gauging of all wells (to note effect of dewatering on adjacent site), 2) monthly VAC" "soil testings confirm loss in monitoring well"

Remarks:
All Materials:
Site ID: 476928
Operable Unit ID: 1226742
Operable Unit: 01
Material ID: 2224097
Material Code: 0066A
Material Name: unknown petroleum
Case No.: Not reported
Material FA: Petroleum
Quantity: Not reported
Units: Not reported
Recovered: Not reported
Oxygenate: Not reported

E DESIGNATION:
Name: LOT 1,TAXBLOCK 2261
Address: 74 WALLABOUT STREET
City,State,Zip: BROOKLYN, NY
Tax Lot(s): 1
Tax Block: 2261
Borough Code: Not reported
E-No: E-283
Effective Date: 9/12/2012
Satisfaction Date: Not reported

Map ID
Direction
Distance
Elevation

MAP FINDINGS

Site

Database(s)

EDR ID Number
EPA ID Number

74 WALLABOT ST LC (Continued)

S112138864

Ceqr Number: 11DCP150K
Ulurp Number: 110390ZMK110390ZMK
Zoning Map No: 12d

Description: Air Quality - HVAC fuel limited to natural gas
Lot Remediation Date: Not reported

Description: Hazardous Materials* Phase I and Phase II Testing Protocol
Lot Remediation Date: Not reported

Description: Window Wall Attenuation & Alternate Ventilation
Lot Remediation Date: Not reported

**AX231
NW
1/8-1/4
0.178 mi.
942 ft.**

**FORMER ARKANSAS CHEMICAL CO., INC. SITE
74 WALLABOUT ST
BROOKLYN, NY 11211**

**NY UST U004222834
N/A**

Site 2 of 3 in cluster AX

**Relative:
Lower
Actual:
15 ft.**

UST:
Name: FORMER ARKANSAS CHEMICAL CO., INC. SITE
Address: 74 WALLABOUT ST
City,State,Zip: BROOKLYN, NY 11211
Id/Status: 2-612240 / Unregulated/Closed
Program Type: PBS
Region: STATE
DEC Region: 2
Expiration Date: N/A
UTM X: 587827.91203
UTM Y: 4505878.27049
Site Type: Other

Affiliation Records:
Site Id: 495855
Affiliation Type: Facility Owner
Company Name: 74 WALLABOUT LLC
Contact Type: MEMBER
Contact Name: Not reported
Address1: 505 FLUSHING AVE., SUITE 1D
Address2: Not reported
City: BROOKLYN
State: NY
Zip Code: 11205
Country Code: 001
Phone: (718) 247-4762
EMail: Not reported
Fax Number: Not reported
Modified By: CGFREEDM
Date Last Modified: 2014-06-09

Site Id: 495855
Affiliation Type: Mail Contact
Company Name: P.W. GROSSER CONSULTING, INC.
Contact Type: Not reported
Contact Name: ANDREW LOCKWOOD
Address1: 630 JOHNSON AVENUE
Address2: SUITE 7
City: BOHEMIA

Map ID
Direction
Distance
Elevation

MAP FINDINGS

Site

Database(s)

EDR ID Number
EPA ID Number

FORMER ARKANSAS CHEMICAL CO., INC. SITE (Continued)

U004222834

State: NY
Zip Code: 11716
Country Code: 001
Phone: (631) 589-6353
EMail: ANDYL@PWGROSSER.COM
Fax Number: Not reported
Modified By: CGFREEDM
Date Last Modified: 2014-06-09

Site Id: 495855
Affiliation Type: Facility Operator
Company Name: FORMER ARKANSAS CHEMICAL CO., INC. SITE
Contact Type: Not reported
Contact Name: N/A
Address1: Not reported
Address2: Not reported
City: Not reported
State: NN
Zip Code: Not reported
Country Code: 001
Phone: N/A
EMail: Not reported
Fax Number: Not reported
Modified By: CGFREEDM
Date Last Modified: 2014-06-09

Site Id: 495855
Affiliation Type: Emergency Contact
Company Name: 74 WALLABOUT LLC
Contact Type: Not reported
Contact Name: SIMON DUSHINSKY
Address1: Not reported
Address2: Not reported
City: Not reported
State: NN
Zip Code: Not reported
Country Code: 001
Phone: (718) 247-4762
EMail: Not reported
Fax Number: Not reported
Modified By: CGFREEDM
Date Last Modified: 2014-06-09

Tank Info:

Tank Number: 1
Tank ID: 252157
Tank Status: Closed - Removed
Material Name: Closed - Removed
Capacity Gallons: 1000
Install Date: Not reported
Date Tank Closed: 01/13/2014
Registered: True
Tank Location: Underground
Tank Type: Steel/carbon steel
Tightness Test Method: NN
Date Test: Not reported

Map ID
Direction
Distance
Elevation

MAP FINDINGS

Site

Database(s)

EDR ID Number
EPA ID Number

FORMER ARKANSAS CHEMICAL CO., INC. SITE (Continued)

U004222834

Next Test Date: Not reported
Pipe Model: Not reported
Modified By: MSBAPTIS
Last Modified: 04/14/2017

Equipment Records:

B00 - Tank External Protection - None
C00 - Pipe Location - No Piping
F00 - Pipe External Protection - None
E00 - Piping Secondary Containment - None
G03 - Tank Secondary Containment - Vault (w/o access)
H00 - Tank Leak Detection - None
I00 - Overfill - None
D00 - Pipe Type - No Piping
L00 - Piping Leak Detection - None
J00 - Dispenser - None
A00 - Tank Internal Protection - None
K00 - Spill Prevention - None

Tank Number: 2
Tank ID: 252158
Tank Status: Closed - Removed
Material Name: Closed - Removed
Capacity Gallons: 1000
Install Date: Not reported
Date Tank Closed: 01/13/2014
Registered: True
Tank Location: Underground
Tank Type: Steel/carbon steel
Tightness Test Method: NN
Date Test: Not reported
Next Test Date: Not reported
Pipe Model: Not reported
Modified By: MSBAPTIS
Last Modified: 04/14/2017

Equipment Records:

L00 - Piping Leak Detection - None
D00 - Pipe Type - No Piping
K00 - Spill Prevention - None
A00 - Tank Internal Protection - None
J00 - Dispenser - None
B00 - Tank External Protection - None
C00 - Pipe Location - No Piping
F00 - Pipe External Protection - None
H00 - Tank Leak Detection - None
I00 - Overfill - None
E00 - Piping Secondary Containment - None
G03 - Tank Secondary Containment - Vault (w/o access)

Tank Number: 3
Tank ID: 252159
Tank Status: Closed - Removed
Material Name: Closed - Removed
Capacity Gallons: 1000
Install Date: Not reported

Map ID
Direction
Distance
Elevation

MAP FINDINGS

Site

Database(s)

EDR ID Number
EPA ID Number

FORMER ARKANSAS CHEMICAL CO., INC. SITE (Continued)

U004222834

Date Tank Closed: 01/13/2014
Registered: True
Tank Location: Underground
Tank Type: Steel/carbon steel
Tightness Test Method: NN
Date Test: Not reported
Next Test Date: Not reported
Pipe Model: Not reported
Modified By: MSBAPTIS
Last Modified: 04/14/2017

Equipment Records:

J00 - Dispenser - None
G03 - Tank Secondary Containment - Vault (w/o access)
H00 - Tank Leak Detection - None
I00 - Overfill - None
E00 - Piping Secondary Containment - None
L00 - Piping Leak Detection - None
D00 - Pipe Type - No Piping
K00 - Spill Prevention - None
A00 - Tank Internal Protection - None
F00 - Pipe External Protection - None
B00 - Tank External Protection - None
C00 - Pipe Location - No Piping

Tank Number: 4
Tank ID: 252160
Tank Status: Closed - Removed
Material Name: Closed - Removed
Capacity Gallons: 1000
Install Date: Not reported
Date Tank Closed: 01/13/2014
Registered: True
Tank Location: Underground
Tank Type: Steel/carbon steel
Tightness Test Method: NN
Date Test: Not reported
Next Test Date: Not reported
Pipe Model: Not reported
Modified By: MSBAPTIS
Last Modified: 04/14/2017

Equipment Records:

B00 - Tank External Protection - None
C00 - Pipe Location - No Piping
F00 - Pipe External Protection - None
E00 - Piping Secondary Containment - None
G03 - Tank Secondary Containment - Vault (w/o access)
H00 - Tank Leak Detection - None
I00 - Overfill - None
D00 - Pipe Type - No Piping
L00 - Piping Leak Detection - None
J00 - Dispenser - None
A00 - Tank Internal Protection - None
K00 - Spill Prevention - None

Map ID
Direction
Distance
Elevation

MAP FINDINGS

Site

Database(s)

EDR ID Number
EPA ID Number

FORMER ARKANSAS CHEMICAL CO., INC. SITE (Continued)

U004222834

Tank Number: 5
Tank ID: 252161
Tank Status: Closed - Removed
Material Name: Closed - Removed
Capacity Gallons: 1000
Install Date: Not reported
Date Tank Closed: 01/13/2014
Registered: True
Tank Location: Underground
Tank Type: Steel/carbon steel
Tightness Test Method: NN
Date Test: Not reported
Next Test Date: Not reported
Pipe Model: Not reported
Modified By: MSBAPTIS
Last Modified: 04/14/2017

Equipment Records:

J00 - Dispenser - None
E00 - Piping Secondary Containment - None
G03 - Tank Secondary Containment - Vault (w/o access)
H00 - Tank Leak Detection - None
I00 - Overfill - None
L00 - Piping Leak Detection - None
D00 - Pipe Type - No Piping
K00 - Spill Prevention - None
A00 - Tank Internal Protection - None
F00 - Pipe External Protection - None
B00 - Tank External Protection - None
C00 - Pipe Location - No Piping

Tank Number: 6
Tank ID: 252162
Tank Status: Closed - Removed
Material Name: Closed - Removed
Capacity Gallons: 1000
Install Date: Not reported
Date Tank Closed: 01/13/2014
Registered: True
Tank Location: Underground
Tank Type: Steel/carbon steel
Tightness Test Method: NN
Date Test: Not reported
Next Test Date: Not reported
Pipe Model: Not reported
Modified By: MSBAPTIS
Last Modified: 04/14/2017

Equipment Records:

J00 - Dispenser - None
H00 - Tank Leak Detection - None
I00 - Overfill - None
E00 - Piping Secondary Containment - None
G03 - Tank Secondary Containment - Vault (w/o access)
L00 - Piping Leak Detection - None
D00 - Pipe Type - No Piping
K00 - Spill Prevention - None

Map ID
Direction
Distance
Elevation

MAP FINDINGS

Site

Database(s)

EDR ID Number
EPA ID Number

FORMER ARKANSAS CHEMICAL CO., INC. SITE (Continued)

U004222834

A00 - Tank Internal Protection - None
B00 - Tank External Protection - None
C00 - Pipe Location - No Piping
F00 - Pipe External Protection - None

Tank Number: 7
Tank ID: 252163
Tank Status: Closed - Removed
Material Name: Closed - Removed
Capacity Gallons: 1000
Install Date: Not reported
Date Tank Closed: 01/13/2014
Registered: True
Tank Location: Underground
Tank Type: Steel/carbon steel
Tightness Test Method: NN
Date Test: Not reported
Next Test Date: Not reported
Pipe Model: Not reported
Modified By: MSBAPTIS
Last Modified: 04/14/2017

Equipment Records:

B00 - Tank External Protection - None
C00 - Pipe Location - No Piping
F00 - Pipe External Protection - None
E00 - Piping Secondary Containment - None
G03 - Tank Secondary Containment - Vault (w/o access)
H00 - Tank Leak Detection - None
I00 - Overfill - None
D00 - Pipe Type - No Piping
L00 - Piping Leak Detection - None
J00 - Dispenser - None
A00 - Tank Internal Protection - None
K00 - Spill Prevention - None

Tank Number: 8
Tank ID: 252164
Tank Status: Closed - Removed
Material Name: Closed - Removed
Capacity Gallons: 1000
Install Date: Not reported
Date Tank Closed: 01/21/2014
Registered: True
Tank Location: Underground
Tank Type: Steel/carbon steel
Tightness Test Method: NN
Date Test: Not reported
Next Test Date: Not reported
Pipe Model: Not reported
Modified By: CGFREEDM
Last Modified: 04/14/2017

Equipment Records:

J00 - Dispenser - None
H00 - Tank Leak Detection - None

Map ID
Direction
Distance
Elevation

MAP FINDINGS

Site

Database(s)

EDR ID Number
EPA ID Number

FORMER ARKANSAS CHEMICAL CO., INC. SITE (Continued)

U004222834

I00 - Overfill - None
E00 - Piping Secondary Containment - None
G03 - Tank Secondary Containment - Vault (w/o access)
L00 - Piping Leak Detection - None
D00 - Pipe Type - No Piping
K00 - Spill Prevention - None
A00 - Tank Internal Protection - None
B00 - Tank External Protection - None
C00 - Pipe Location - No Piping
F00 - Pipe External Protection - None

Tank Number: 9
Tank ID: 252165
Tank Status: Closed - Removed
Material Name: Closed - Removed
Capacity Gallons: 1000
Install Date: Not reported
Date Tank Closed: 01/17/2014
Registered: True
Tank Location: Underground
Tank Type: Steel/carbon steel
Tightness Test Method: NN
Date Test: Not reported
Next Test Date: Not reported
Pipe Model: Not reported
Modified By: CGFREEDM
Last Modified: 04/14/2017

Equipment Records:

D00 - Pipe Type - No Piping
L00 - Piping Leak Detection - None
J00 - Dispenser - None
A00 - Tank Internal Protection - None
K00 - Spill Prevention - None
B00 - Tank External Protection - None
C00 - Pipe Location - No Piping
F00 - Pipe External Protection - None
E00 - Piping Secondary Containment - None
G03 - Tank Secondary Containment - Vault (w/o access)
H00 - Tank Leak Detection - None
I00 - Overfill - None

AX232
NW
1/8-1/4
0.178 mi.
942 ft.

FORMER ARKANSAS COMPANY, INC. SITE
74 WALLABOUT STREET
BROOKLYN, NY 11211
Site 3 of 3 in cluster AX

NY BROWNFIELDS S113402002
N/A

Relative:
Lower
Actual:
15 ft.

BROWNFIELDS:
Name: FORMER ARKANSAS COMPANY, INC. SITE
Address: 74 WALLABOUT STREET
City,State,Zip: BROOKLYN, NY 11211
Program: BCP
Site Code: 478229
Acres: 0.890
HW Code: C224172
SWIS: 2401

Map ID
Direction
Distance
Elevation

MAP FINDINGS

Site

Database(s)

EDR ID Number
EPA ID Number

FORMER ARKANSAS COMPANY, INC. SITE (Continued)

S113402002

Town: New York City
Record Added Date: 01/25/2013
Record Updated Date: 08/03/2020
Update By: SMQUANDT
Site Description: "Location: The site is located at 74 Wallabout Street in Brooklyn, Kings County. The site extends from Wallabout Street on the north to Flushing Avenue to the south, and is approximately 0.89 acres in size. Site Features: The site formerly contained an approximately 44,700 square foot 2 to 3 story warehouse, an accessory at-grade parking and loading area at the northwest corner of the lot and a smaller fenced-in parking area at the southwest corner of the lot. The site is currently undergoing redevelopment, and the majority of the site is now covered by a building foundation. Current Zoning and Land Use: The subject site is zoned R7-1 (residential zoning district) with a C1-5 commercial overlay, permitting residential, commercial and community facility uses. The proposed use is for residential and commercial for the majority of the parcel, with a planned school expansion from the adjoining parcel. Past Use of the Site: The site was utilized in the past by a chemical manufacturer, furniture manufacturer, shelving company, paint and varnish manufacturer, lumber company, cable and rope company, packaging company, plastic processing company, and a housewares and household chemicals distributing company. Site Geology and Hydrogeology: Shallow soils, ranging from 0-8 feet below ground surface (bgs) were characterized as mostly non-native, historic fill material consisting of brown silty sands. Deeper soils, ranging from 8-15 feet bgs were characterized as mostly gray, low-plasticity, silty clay. Groundwater occurs at the site at a depth of approximately 10 feet below ground surface. The flow is in a west/northwest direction."

Env Problem: "Remediation at the site is complete. Prior to remediation, the primary contaminants of concern were semi-volatile organic compounds in soil, and floating petroleum product atop the groundwater table. Remedial action resulted attainment of the site specific cleanup objectives throughout the parcel, as well as the removal of all petroleum product within the site boundaries. Residual contamination in soil, and soil vapor, if any, is being managed under a Site Management Plan. Remediation associated with Spill #1213721 is being handled by Region 2 Spills."

Health Problem: "People are not expected to come into contact with site related contamination unless they dig below the surface. People are not drinking the contaminated groundwater because the area is served by public water supply that is not affected by this contamination. Because the site is vacant and undergoing remedial activities, soil vapor intrusion does not represent a current exposure pathway. Measures are in place to minimize the potential for vapor intrusion in buildings constructed at the site in the future and sampling indicates that soil vapor intrusion is not a concern for off-site buildings."

Dump: False
Structure: False
Lagoon: False
Landfill: False
Pond: False
Disp Start: Not reported
Disp Term: Not reported
Lat/Long: Not reported
Dell: Not reported
Record Add: 2013-01-30 15:02:00

Map ID
Direction
Distance
Elevation

MAP FINDINGS

Site

Database(s)

EDR ID Number
EPA ID Number

FORMER ARKANSAS COMPANY, INC. SITE (Continued)

S113402002

Record Upd: 2014-12-03 14:25:00
Updated By: RJCOZZY
Own Op: 6
Sub Type: P03
Owner Name: Simon Dushinsky
Owner Company: 74 Wallabout LLC
Owner Address: 505 Flushing Avenue - Suite 1D
Owner Addr2: Not reported
Owner City,St,Zip: Brooklyn, NY 11205
Owner Country: United States of America
Own Op: 4
Sub Type: NNN
Owner Name: Simon Dushinsky
Owner Company: 74 Wallabout LLC
Owner Address: 505 Flushing Avenue - Suite 1D
Owner Addr2: Not reported
Owner City,St,Zip: Brooklyn, NY 11205
Owner Country: United States of America
Own Op: 1
Sub Type: 07
Owner Name: Simon Dushinsky
Owner Company: 74 Wallabout LLC
Owner Address: 505 Flushing Avenue - Suite 1D
Owner Addr2: Not reported
Owner City,St,Zip: Brooklyn, NY 11205
Owner Country: United States of America
Own Op: Document Repository
Sub Type: NNN
Owner Name: Not reported
Owner Company: Brooklyn Public Library - Marcy Branch
Owner Address: 617 Dekalb Avenue
Owner Addr2: Not reported
Owner City,St,Zip: Brooklyn, NY 11216
Owner Country: United States of America
Own Op: 6
Sub Type: 10
Owner Name: Paul Pollak
Owner Company: Northland LLC
Owner Address: 175 Hewes Street
Owner Addr2: Not reported
Owner City,St,Zip: Brooklyn, NY 11211
Owner Country: United States of America
Own Op: 6
Sub Type: P03
Owner Name: Judy Weiss
Owner Company: Starwood LLC
Owner Address: 543 Bedford Avenue
Owner Addr2: Not reported
Owner City,St,Zip: Brooklyn, NY 11249
Owner Country: United States of America
Own Op: 6
Sub Type: NNN
Owner Name: Charlie Krieger
Owner Company: Rep for Rabsky Group
Owner Address: Not reported
Owner Addr2: Not reported
Owner City,St,Zip: NY

Map ID
Direction
Distance
Elevation

MAP FINDINGS

Site

Database(s)

EDR ID Number
EPA ID Number

FORMER ARKANSAS COMPANY, INC. SITE (Continued)

S113402002

Owner Country:	United States of America
HW Code:	C224172
Waste Type:	benzo(a)anthracene
Waste Quantity:	UNKNOWN
Waste Code:	Not reported
HW Code:	C224172
Waste Type:	CHROMIUM
Waste Quantity:	UNKNOWN
Waste Code:	Not reported
HW Code:	C224172
Waste Type:	Petroleum Products
Waste Quantity:	UNKNOWN
Waste Code:	Not reported
HW Code:	C224172
Waste Type:	BENZENE
Waste Quantity:	UNKNOWN
Waste Code:	Not reported
HW Code:	C224172
Waste Type:	TRICHLOROETHENE (TCE)
Waste Quantity:	UNKNOWN
Waste Code:	Not reported
HW Code:	C224172
Waste Type:	LEAD
Waste Quantity:	UNKNOWN
Waste Code:	Not reported
HW Code:	C224172
Waste Type:	BENZO(B)FLUORANTHENE
Waste Quantity:	UNKNOWN
Waste Code:	Not reported
HW Code:	C224172
Waste Type:	MERCURY
Waste Quantity:	UNKNOWN
Waste Code:	Not reported
HW Code:	C224172
Waste Type:	BENZ(A)ANTHRACENE
Waste Quantity:	UNKNOWN
Waste Code:	Not reported
HW Code:	C224172
Waste Type:	ARSENIC
Waste Quantity:	UNKNOWN
Waste Code:	Not reported
Crossref ID:	1213721
Cross Ref Type Code:	01
Cross Ref Type:	Spill No.
Record Added Date:	2013-01-30 14:48:00
Record Updated:	2013-01-30 14:48:00
Updated By:	JDJARRAT
Crossref ID:	C224172-04-13
Cross Ref Type Code:	23
Cross Ref Type:	Agreement/Consent Order Number
Record Added Date:	2014-12-01 09:43:00
Record Updated:	2014-12-01 09:43:00
Updated By:	JXGRECO
Crossref ID:	2014000400247
Cross Ref Type Code:	25
Cross Ref Type:	County Recording Identifier
Record Added Date:	2014-12-02 15:29:00

Map ID
Direction
Distance
Elevation

MAP FINDINGS

Site

Database(s)

EDR ID Number
EPA ID Number

FORMER ARKANSAS COMPANY, INC. SITE (Continued)

S113402002

Record Updated: 2014-12-08 10:18:00
Updated By: JXGRECO

AU233
NNE
1/8-1/4
0.180 mi.
951 ft.

CON EDISON - MANHOLE 7950
WALLABOUT ST & MIDDLETON ST
BROOKLYN, NY 11206

NY MANIFEST **S120959080**
N/A

Site 2 of 2 in cluster AU

Relative:
Lower

NY MANIFEST:
Name: CON EDISON - MANHOLE 7950
Address: WALLABOUT ST & MIDDLETON ST
City,State,Zip: BROOKLYN, NY 11206
Country: USA
EPA ID: NYP004990246
Facility Status: Not reported
Location Address 1: WALLABOUT ST & MIDDLETON ST
Code: BP
Location Address 2: Not reported
Total Tanks: Not reported
Location City: BROOKLYN
Location State: NY
Location Zip: 11206
Location Zip 4: Not reported

Actual:
12 ft.

NY MANIFEST:
EPAID: NYP004990246
Mailing Name: CON EDISON - MANHOLE 7950
Mailing Contact: CON EDISON
Mailing Address 1: 4 IRVING PL 15TH FL NE
Mailing Address 2: Not reported
Mailing City: NEW YORK
Mailing State: NY
Mailing Zip: 10003
Mailing Zip 4: Not reported
Mailing Country: USA
Mailing Phone: Not reported

AR234
WNW
1/8-1/4
0.181 mi.
957 ft.

VERIZON
KENT AVE & FLUSHING AVE SWC
BROOKLYN, NY 11211

RCRA NonGen / NLR **1010325405**
NYP000959981

Site 4 of 7 in cluster AR

Relative:
Lower

RCRA NonGen / NLR:
Date Form Received by Agency: 2006-04-14 00:00:00.0
Handler Name: VERIZON
Handler Address: KENT AVE & FLUSHING AVE SWC
Handler City,State,Zip: BROOKLYN, NY 11211
EPA ID: NYP000959981
Contact Name: MIKE ANGELONE
Contact Address: HANSE AVE
Contact City,State,Zip: FREEPORT, NY 11520
Contact Telephone: 718-344-2633
Contact Fax: Not reported
Contact Email: Not reported

Actual:
17 ft.

Map ID
 Direction
 Distance
 Elevation

MAP FINDINGS

Site

Database(s)

EDR ID Number
 EPA ID Number

VERIZON (Continued)

1010325405

Contact Title:	Not reported
EPA Region:	02
Land Type:	Not reported
Federal Waste Generator Description:	Not a generator, verified
Non-Notifier:	Not reported
Biennial Report Cycle:	Not reported
Accessibility:	Not reported
Active Site Indicator:	Not reported
State District Owner:	NY
State District:	NYSDEC R2
Mailing Address:	HANSE AVE
Mailing City,State,Zip:	FREEPORT, NY 11520
Owner Name:	Not reported
Owner Type:	Not reported
Operator Name:	Not reported
Operator Type:	Not reported
Short-Term Generator Activity:	No
Importer Activity:	No
Mixed Waste Generator:	No
Transporter Activity:	No
Transfer Facility Activity:	No
Recycler Activity with Storage:	No
Small Quantity On-Site Burner Exemption:	No
Smelting Melting and Refining Furnace Exemption:	No
Underground Injection Control:	No
Off-Site Waste Receipt:	No
Universal Waste Indicator:	No
Universal Waste Destination Facility:	No
Federal Universal Waste:	No
Active Site Fed-Reg Treatment Storage and Disposal Facility:	Not reported
Active Site Converter Treatment storage and Disposal Facility:	Not reported
Active Site State-Reg Treatment Storage and Disposal Facility:	Not reported
Active Site State-Reg Handler:	---
Federal Facility Indicator:	Not reported
Hazardous Secondary Material Indicator:	NN
Sub-Part K Indicator:	Not reported
Commercial TSD Indicator:	No
Treatment Storage and Disposal Type:	Not reported
2018 GPRA Permit Baseline:	Not on the Baseline
2018 GPRA Renewals Baseline:	Not on the Baseline
Permit Renewals Workload Universe:	Not reported
Permit Workload Universe:	Not reported
Permit Progress Universe:	Not reported
Post-Closure Workload Universe:	Not reported
Closure Workload Universe:	Not reported
202 GPRA Corrective Action Baseline:	No
Corrective Action Workload Universe:	No
Subject to Corrective Action Universe:	No
Non-TSDs Where RCRA CA has Been Imposed Universe:	No
TSDs Potentially Subject to CA Under 3004 (u)/(v) Universe:	No
TSDs Only Subject to CA under Discretionary Auth Universe:	No
Corrective Action Priority Ranking:	No NCAPS ranking
Environmental Control Indicator:	No
Institutional Control Indicator:	No
Human Exposure Controls Indicator:	N/A
Groundwater Controls Indicator:	N/A
Operating TSDF Universe:	Not reported

Map ID
Direction
Distance
Elevation

MAP FINDINGS

Site

Database(s)

EDR ID Number
EPA ID Number

VERIZON (Continued)

1010325405

Full Enforcement Universe: Not reported
Significant Non-Complier Universe: No
Unaddressed Significant Non-Complier Universe: No
Addressed Significant Non-Complier Universe: No
Significant Non-Complier With a Compliance Schedule Universe: No
Financial Assurance Required: Not reported
Handler Date of Last Change: 2015-04-14 00:00:00.0
Recognized Trader-Importer: No
Recognized Trader-Exporter: No
Importer of Spent Lead Acid Batteries: No
Exporter of Spent Lead Acid Batteries: No
Recycler Activity Without Storage: Not reported
Manifest Broker: Not reported
Sub-Part P Indicator: No

Historic Generators:

Receive Date: 2006-04-12 00:00:00.0
Handler Name: VERIZON
Federal Waste Generator Description: Not a generator, verified
State District Owner: NY
Large Quantity Handler of Universal Waste: No
Recognized Trader Importer: No
Recognized Trader Exporter: No
Spent Lead Acid Battery Importer: No
Spent Lead Acid Battery Exporter: No
Current Record: No
Non Storage Recycler Activity: Not reported
Electronic Manifest Broker: Not reported

Receive Date: 2006-04-13 00:00:00.0
Handler Name: VERIZON
Federal Waste Generator Description: Not a generator, verified
State District Owner: NY
Large Quantity Handler of Universal Waste: No
Recognized Trader Importer: No
Recognized Trader Exporter: No
Spent Lead Acid Battery Importer: No
Spent Lead Acid Battery Exporter: No
Current Record: No
Non Storage Recycler Activity: Not reported
Electronic Manifest Broker: Not reported

Receive Date: 2006-04-14 00:00:00.0
Handler Name: VERIZON
Federal Waste Generator Description: Not a generator, verified
State District Owner: NY
Large Quantity Handler of Universal Waste: No
Recognized Trader Importer: No
Recognized Trader Exporter: No
Spent Lead Acid Battery Importer: No
Spent Lead Acid Battery Exporter: No
Current Record: Yes
Non Storage Recycler Activity: Not reported
Electronic Manifest Broker: Not reported

Map ID
 Direction
 Distance
 Elevation

MAP FINDINGS

Site

Database(s)

EDR ID Number
 EPA ID Number

VERIZON (Continued)

1010325405

List of NAICS Codes and Descriptions:
 NAICS Codes: No NAICS Codes Found

Facility Has Received Notices of Violations:
 Violations: No Violations Found

Evaluation Action Summary:
 Evaluations: No Evaluations Found

**AR235
 WNW
 1/8-1/4
 0.181 mi.
 958 ft.**

**VERIZON
 KENT AVE & FLUSHING AVE
 BROOKLYN, NY 11215
 Site 5 of 7 in cluster AR**

**RCRA NonGen / NLR 1010325385
 NY MANIFEST NYP000959825**

**Relative:
 Lower
 Actual:
 17 ft.**

RCRA NonGen / NLR:		2006-03-02 00:00:00.0
Date Form Received by Agency:		
Handler Name:	VERIZON	
Handler Address:		KENT AVE & FLUSHING AVE
Handler City,State,Zip:		BROOKLYN, NY 11215
EPA ID:		NYP000959825
Contact Name:		J QUATRALE
Contact Address:		HANSE AVE
Contact City,State,Zip:		FREEPORT, NY 11520
Contact Telephone:		516-292-8166
Contact Fax:		Not reported
Contact Email:		Not reported
Contact Title:		Not reported
EPA Region:		02
Land Type:		Not reported
Federal Waste Generator Description:		Not a generator, verified
Non-Notifier:		Not reported
Biennial Report Cycle:		Not reported
Accessibility:		Not reported
Active Site Indicator:		Not reported
State District Owner:		NY
State District:		NYSDEC R2
Mailing Address:		HANSE AVE
Mailing City,State,Zip:		FREEPORT, NY 11520
Owner Name:		Not reported
Owner Type:		Not reported
Operator Name:		Not reported
Operator Type:		Not reported
Short-Term Generator Activity:		No
Importer Activity:		No
Mixed Waste Generator:		No
Transporter Activity:		No
Transfer Facility Activity:		No
Recycler Activity with Storage:		No
Small Quantity On-Site Burner Exemption:		No
Smelting Melting and Refining Furnace Exemption:		No
Underground Injection Control:		No
Off-Site Waste Receipt:		No
Universal Waste Indicator:		No
Universal Waste Destination Facility:		No

Map ID
 Direction
 Distance
 Elevation

MAP FINDINGS

Site

Database(s)

EDR ID Number
 EPA ID Number

VERIZON (Continued)

1010325385

Federal Universal Waste:	No
Active Site Fed-Reg Treatment Storage and Disposal Facility:	Not reported
Active Site Converter Treatment storage and Disposal Facility:	Not reported
Active Site State-Reg Treatment Storage and Disposal Facility:	Not reported
Active Site State-Reg Handler:	---
Federal Facility Indicator:	Not reported
Hazardous Secondary Material Indicator:	NN
Sub-Part K Indicator:	Not reported
Commercial TSD Indicator:	No
Treatment Storage and Disposal Type:	Not reported
2018 GPRA Permit Baseline:	Not on the Baseline
2018 GPRA Renewals Baseline:	Not on the Baseline
Permit Renewals Workload Universe:	Not reported
Permit Workload Universe:	Not reported
Permit Progress Universe:	Not reported
Post-Closure Workload Universe:	Not reported
Closure Workload Universe:	Not reported
202 GPRA Corrective Action Baseline:	No
Corrective Action Workload Universe:	No
Subject to Corrective Action Universe:	No
Non-TSDFs Where RCRA CA has Been Imposed Universe:	No
TSDFs Potentially Subject to CA Under 3004 (u)/(v) Universe:	No
TSDFs Only Subject to CA under Discretionary Auth Universe:	No
Corrective Action Priority Ranking:	No NCAPS ranking
Environmental Control Indicator:	No
Institutional Control Indicator:	No
Human Exposure Controls Indicator:	N/A
Groundwater Controls Indicator:	N/A
Operating TSDF Universe:	Not reported
Full Enforcement Universe:	Not reported
Significant Non-Complier Universe:	No
Unaddressed Significant Non-Complier Universe:	No
Addressed Significant Non-Complier Universe:	No
Significant Non-Complier With a Compliance Schedule Universe:	No
Financial Assurance Required:	Not reported
Handler Date of Last Change:	2015-04-14 00:00:00.0
Recognized Trader-Importer:	No
Recognized Trader-Exporter:	No
Importer of Spent Lead Acid Batteries:	No
Exporter of Spent Lead Acid Batteries:	No
Recycler Activity Without Storage:	Not reported
Manifest Broker:	Not reported
Sub-Part P Indicator:	No

Historic Generators:

Receive Date:	2006-02-28 00:00:00.0
Handler Name:	VERIZON
Federal Waste Generator Description:	Not a generator, verified
State District Owner:	NY
Large Quantity Handler of Universal Waste:	No
Recognized Trader Importer:	No
Recognized Trader Exporter:	No
Spent Lead Acid Battery Importer:	No
Spent Lead Acid Battery Exporter:	No
Current Record:	No
Non Storage Recycler Activity:	Not reported

Map ID
Direction
Distance
Elevation

MAP FINDINGS

Site

Database(s)

EDR ID Number
EPA ID Number

VERIZON (Continued)

1010325385

Electronic Manifest Broker: Not reported

Receive Date: 2006-03-01 00:00:00.0
Handler Name: VERIZON
Federal Waste Generator Description: Not a generator, verified
State District Owner: NY
Large Quantity Handler of Universal Waste: No
Recognized Trader Importer: No
Recognized Trader Exporter: No
Spent Lead Acid Battery Importer: No
Spent Lead Acid Battery Exporter: No
Current Record: No
Non Storage Recycler Activity: Not reported
Electronic Manifest Broker: Not reported

Receive Date: 2006-03-02 00:00:00.0
Handler Name: VERIZON
Federal Waste Generator Description: Not a generator, verified
State District Owner: NY
Large Quantity Handler of Universal Waste: No
Recognized Trader Importer: No
Recognized Trader Exporter: No
Spent Lead Acid Battery Importer: No
Spent Lead Acid Battery Exporter: No
Current Record: Yes
Non Storage Recycler Activity: Not reported
Electronic Manifest Broker: Not reported

List of NAICS Codes and Descriptions:
NAICS Codes: No NAICS Codes Found

Facility Has Received Notices of Violations:
Violations: No Violations Found

Evaluation Action Summary:
Evaluations: No Evaluations Found

NY MANIFEST:

Name: VERIZON NEW YORK INC.
Address: KENT AVE & FLUSHING AVE
City,State,Zip: BROOKLYN, NY 11215
Country: USA
EPA ID: NYP000959825
Facility Status: Not reported
Location Address 1: KENT AVE MANHOLE
Code: BP
Location Address 2: Not reported
Total Tanks: Not reported
Location City: NEW YORK
Location State: NY
Location Zip: 10016
Location Zip 4: Not reported

NY MANIFEST:

EPAID: NYP000959825

Map ID
Direction
Distance
Elevation

MAP FINDINGS

Site

Database(s)

EDR ID Number
EPA ID Number

VERIZON (Continued)

1010325385

Mailing Name: VERIZON NEW YORK INC.
Mailing Contact: Not reported
Mailing Address 1: Not reported
Mailing Address 2: Not reported
Mailing City: Not reported
Mailing State: Not reported
Mailing Zip: Not reported
Mailing Zip 4: Not reported
Mailing Country: Not reported
Mailing Phone: Not reported

**AR236
WNW
1/8-1/4
0.181 mi.
958 ft.**

**BUILDING 292
KENT AND FLUSHING RD
BROOKLYN, NY**

**NY LTANKS S106385503
N/A**

Site 6 of 7 in cluster AR

**Relative:
Lower**

LTANKS:

**Actual:
17 ft.**

Name: BUILDING 292
Address: KENT AND FLUSHING RD
City,State,Zip: BROOKLYN, NY
Spill Number/Closed Date: 0313366 / 2004-03-11
Facility ID: 0313366
Site ID: 308067
Spill Date: 2004-03-05
Spill Cause: Tank Failure
Spill Source: Institutional, Educational, Gov., Other
Spill Class: C4
Cleanup Ceased: Not reported
SWIS: 2401
Investigator: JMKRIMGO
Referred To: Not reported
Reported to Dept: 2004-03-05
CID: 403
Water Affected: Not reported
Spill Notifier: Other
Last Inspection: Not reported
Recommended Penalty: False
Meets Standard: False
UST Involvement: False
Remediation Phase: 0
Date Entered In Computer: 2004-03-05
Spill Record Last Update: 2004-03-11
Spiller Name: DAN ROSS
Spiller Company: BUILDING 292
Spiller Address: KENT AND FLUSHING RD
Spiller County: 001
Spiller Contact: DAN ROSS
Spiller Phone: (347) 539-0559
Spiller Extention: Not reported
DEC Region: 2
DER Facility ID: 248796
DEC Memo: "Prior to Sept, 2004 data translation this spill Lead_DEC Field was
KRIMGOLD NYC FD HAS DONE CLEANUP KRIMGOLD RESPONDED TO SITE"
Remarks: "a leaky tank spilled out some #2 oil. the spill has mostly been
cleaned up"

Map ID
Direction
Distance
Elevation

MAP FINDINGS

Site

Database(s)

EDR ID Number
EPA ID Number

BUILDING 292 (Continued)

S106385503

All Materials:
Site ID: 308067
Operable Unit ID: 880538
Operable Unit: 01
Material ID: 498520
Material Code: 0022
Material Name: waste oil/used oil
Case No.: Not reported
Material FA: Petroleum
Quantity: .00
Units: L
Recovered: .00
Oxygenate: Not reported

AR237
WNW
1/8-1/4
0.181 mi.
958 ft.

**CONSOLIDATED EDISON
FLUSHING AVE & KENT
BROOKLYN, NY 12201**
Site 7 of 7 in cluster AR

**NY MANIFEST 1009239141
N/A**

**Relative:
Lower
Actual:
17 ft.**

NY MANIFEST:
Name: CONSOLIDATED EDISON
Address: FLUSHING AVE & KENT
City,State,Zip: BROOKLYN, NY 12201
Country: USA
EPA ID: NYP004057766
Facility Status: Not reported
Location Address 1: FLUSHING AVE & KENT
Code: BP
Location Address 2: Not reported
Total Tanks: Not reported
Location City: BROOKLYN
Location State: NY
Location Zip: 12201
Location Zip 4: Not reported

NY MANIFEST:
EPAID: NYP004057766
Mailing Name: CONSOLIDATED EDISON
Mailing Contact: FRANKLIN MURRAY
Mailing Address 1: 4 IRVING PLACE RM 828
Mailing Address 2: Not reported
Mailing City: NEW YORK
Mailing State: NY
Mailing Zip: 10003
Mailing Zip 4: Not reported
Mailing Country: USA
Mailing Phone: 2124602808

NY MANIFEST:
Document ID: NJA3171744
Manifest Status: Not reported
seq: 01
Year: 2000
Trans1 State ID: S09041
Trans2 State ID: Not reported

Map ID
 Direction
 Distance
 Elevation

MAP FINDINGS

Site

Database(s)

EDR ID Number
 EPA ID Number

CONSOLIDATED EDISON (Continued)

1009239141

Generator Ship Date: 06/29/2000
 Trans1 Recv Date: 06/29/2000
 Trans2 Recv Date: Not reported
 TSD Site Recv Date: 06/29/2000
 Part A Recv Date: Not reported
 Part B Recv Date: Not reported
 Generator EPA ID: NYP004057766
 Trans1 EPA ID: NJD982744260
 Trans2 EPA ID: Not reported
 TSDF ID 1: NJD002200046
 TSDF ID 2: Not reported
 Manifest Tracking Number: Not reported
 Import Indicator: Not reported
 Export Indicator: Not reported
 Discr Quantity Indicator: Not reported
 Discr Type Indicator: Not reported
 Discr Residue Indicator: Not reported
 Discr Partial Reject Indicator: Not reported
 Discr Full Reject Indicator: Not reported
 Manifest Ref Number: Not reported
 Alt Facility RCRA ID: Not reported
 Alt Facility Sign Date: Not reported
 MGMT Method Type Code: Not reported
 Waste Code: D008 - LEAD 5.0 MG/L TCLP
 Waste Code: Not reported
 Waste Code: Not reported
 Waste Code: Not reported
 Waste Code: Not reported
 Waste Code: Not reported
 Quantity: 02500
 Units: P - Pounds
 Number of Containers: 001
 Container Type: TT - Cargo tank, tank trucks
 Handling Method: T Chemical, physical, or biological treatment.
 Specific Gravity: 01.00

AY238
South
1/8-1/4
0.182 mi.
960 ft.

CON EDISON
120 SKILLMAN ST
BROOKLYN, NY 11205

RCRA NonGen / NLR

1019904558
NYP004799474

Site 1 of 3 in cluster AY

Relative:
Higher
Actual:
40 ft.

RCRA NonGen / NLR:
 Date Form Received by Agency: 2015-06-26 00:00:00.0
 Handler Name: CON EDISON
 Handler Address: 120 SKILLMAN ST
 Handler City,State,Zip: BROOKLYN, NY 11205
 EPA ID: NYP004799474
 Contact Name: THOMAS TEELING
 Contact Address: Not reported
 Contact City,State,Zip: Not reported
 Contact Telephone: 212-460-3770
 Contact Fax: Not reported
 Contact Email: Not reported
 Contact Title: Not reported
 EPA Region: 02
 Land Type: Private

Map ID
 Direction
 Distance
 Elevation

MAP FINDINGS

Site

Database(s)

EDR ID Number
 EPA ID Number

CON EDISON (Continued)

1019904558

Federal Waste Generator Description:	Not a generator, verified
Non-Notifier:	Not reported
Biennial Report Cycle:	Not reported
Accessibility:	Not reported
Active Site Indicator:	Not reported
State District Owner:	NY
State District:	NYSDEC R2
Mailing Address:	IRVING PL 15TH FL NE
Mailing City,State,Zip:	NEW YORK, NY 10003
Owner Name:	Not reported
Owner Type:	Not reported
Operator Name:	Not reported
Operator Type:	Not reported
Short-Term Generator Activity:	No
Importer Activity:	No
Mixed Waste Generator:	No
Transporter Activity:	No
Transfer Facility Activity:	No
Recycler Activity with Storage:	No
Small Quantity On-Site Burner Exemption:	No
Smelting Melting and Refining Furnace Exemption:	No
Underground Injection Control:	No
Off-Site Waste Receipt:	No
Universal Waste Indicator:	No
Universal Waste Destination Facility:	No
Federal Universal Waste:	No
Active Site Fed-Reg Treatment Storage and Disposal Facility:	Not reported
Active Site Converter Treatment storage and Disposal Facility:	Not reported
Active Site State-Reg Treatment Storage and Disposal Facility:	Not reported
Active Site State-Reg Handler:	---
Federal Facility Indicator:	Not reported
Hazardous Secondary Material Indicator:	NN
Sub-Part K Indicator:	Not reported
Commercial TSD Indicator:	No
Treatment Storage and Disposal Type:	Not reported
2018 GPRA Permit Baseline:	Not on the Baseline
2018 GPRA Renewals Baseline:	Not on the Baseline
Permit Renewals Workload Universe:	Not reported
Permit Workload Universe:	Not reported
Permit Progress Universe:	Not reported
Post-Closure Workload Universe:	Not reported
Closure Workload Universe:	Not reported
202 GPRA Corrective Action Baseline:	No
Corrective Action Workload Universe:	No
Subject to Corrective Action Universe:	No
Non-TSDFs Where RCRA CA has Been Imposed Universe:	No
TSDFs Potentially Subject to CA Under 3004 (u)/(v) Universe:	No
TSDFs Only Subject to CA under Discretionary Auth Universe:	No
Corrective Action Priority Ranking:	No NCAPS ranking
Environmental Control Indicator:	No
Institutional Control Indicator:	No
Human Exposure Controls Indicator:	N/A
Groundwater Controls Indicator:	N/A
Operating TSDF Universe:	Not reported
Full Enforcement Universe:	Not reported
Significant Non-Complier Universe:	No
Unaddressed Significant Non-Complier Universe:	No

Map ID
Direction
Distance
Elevation

MAP FINDINGS

Site

Database(s)

EDR ID Number
EPA ID Number

CON EDISON (Continued)

1019904558

Addressed Significant Non-Complier Universe: No
Significant Non-Complier With a Compliance Schedule Universe: No
Financial Assurance Required: Not reported
Handler Date of Last Change: 2016-09-09 13:09:22.0
Recognized Trader-Importer: No
Recognized Trader-Exporter: No
Importer of Spent Lead Acid Batteries: No
Exporter of Spent Lead Acid Batteries: No
Recycler Activity Without Storage: Not reported
Manifest Broker: Not reported
Sub-Part P Indicator: No

Historic Generators:

Receive Date: 2015-06-26 00:00:00.0
Handler Name: CON EDISON
Federal Waste Generator Description: Small Quantity Generator
State District Owner: NY
Large Quantity Handler of Universal Waste: No
Recognized Trader Importer: No
Recognized Trader Exporter: No
Spent Lead Acid Battery Importer: No
Spent Lead Acid Battery Exporter: No
Current Record: No
Non Storage Recycler Activity: Not reported
Electronic Manifest Broker: Not reported

Receive Date: 2015-06-26 00:00:00.0
Handler Name: CON EDISON
Federal Waste Generator Description: Not a generator, verified
State District Owner: NY
Large Quantity Handler of Universal Waste: No
Recognized Trader Importer: No
Recognized Trader Exporter: No
Spent Lead Acid Battery Importer: No
Spent Lead Acid Battery Exporter: No
Current Record: Yes
Non Storage Recycler Activity: Not reported
Electronic Manifest Broker: Not reported

List of NAICS Codes and Descriptions:

NAICS Codes: No NAICS Codes Found

Facility Has Received Notices of Violations:

Violations: No Violations Found

Evaluation Action Summary:

Evaluations: No Evaluations Found

MAP FINDINGS

Map ID
 Direction
 Distance
 Elevation

Site

Database(s)

EDR ID Number
 EPA ID Number

AY239 **CON EDISON**
South **120 SKILLMAN ST**
1/8-1/4 **BROOKLYN, NY 11205**
0.182 mi.
960 ft. **Site 2 of 3 in cluster AY**

NY MANIFEST **S118257251**
 N/A

Relative:
Higher
Actual:
40 ft.

NY MANIFEST:
 Name: CON EDISON
 Address: 120 SKILLMAN ST
 City,State,Zip: BROOKLYN, NY 11205
 Country: USA
 EPA ID: NYP004799474
 Facility Status: Not reported
 Location Address 1: 120 SKILLMAN ST
 Code: BP
 Location Address 2: SB 10645
 Total Tanks: Not reported
 Location City: BROOKLYN
 Location State: NY
 Location Zip: 11205
 Location Zip 4: Not reported

NY MANIFEST:
 EPAID: NYP004799474
 Mailing Name: CON EDISON
 Mailing Contact: DENNIS HUACON
 Mailing Address 1: 4 IRVING PL 15TH FL
 Mailing Address 2: Not reported
 Mailing City: NEW YORK
 Mailing State: NY
 Mailing Zip: 10003
 Mailing Zip 4: Not reported
 Mailing Country: USA
 Mailing Phone: 2124603770

NY MANIFEST:
 Document ID: Not reported
 Manifest Status: Not reported
 seq: Not reported
 Year: Not reported
 Trans1 State ID: NJD003812047
 Trans2 State ID: Not reported
 Generator Ship Date: 06/26/2015
 Trans1 Recv Date: 06/26/2015
 Trans2 Recv Date: Not reported
 TSD Site Recv Date: 06/29/2015
 Part A Recv Date: Not reported
 Part B Recv Date: Not reported
 Generator EPA ID: NYP004799474
 Trans1 EPA ID: Not reported
 Trans2 EPA ID: Not reported
 TSD ID 1: NJD991291105
 TSD ID 2: Not reported
 Manifest Tracking Number: 002619722GBF
 Import Indicator: N
 Export Indicator: N
 Discr Quantity Indicator: N
 Discr Type Indicator: N
 Discr Residue Indicator: N

Map ID
Direction
Distance
Elevation

MAP FINDINGS

Site

Database(s)

EDR ID Number
EPA ID Number

CON EDISON (Continued)

S118257251

Discr Partial Reject Indicator: N
Discr Full Reject Indicator: N
Manifest Ref Number: Not reported
Alt Facility RCRA ID: Not reported
Alt Facility Sign Date: Not reported
MGMT Method Type Code: H110
Waste Code: Not reported
Waste Code: Not reported
Waste Code: Not reported
Waste Code: Not reported
Waste Code: Not reported
Waste Code: Not reported
Quantity: 50
Units: G - Gallons (liquids only)* (8.3 pounds)
Number of Containers: 1
Container Type: TT - Cargo tank, tank trucks
Handling Method: T Chemical, physical, or biological treatment.
Specific Gravity: 1
Waste Code: D008
Waste Code 1_2: Not reported
Waste Code 1_3: Not reported
Waste Code 1_4: Not reported
Waste Code 1_5: Not reported
Waste Code 1_6: Not reported

AY240
South
1/8-1/4
0.182 mi.
960 ft.

CON EDISON
120 SKILLMAN ST
BROOKLYN, NY 11205

NJ MANIFEST **S120673233**
N/A

Site 3 of 3 in cluster AY

Relative:
Higher
Actual:
40 ft.

NJ MANIFEST:
EPA Id: NYP004799474
Mail Address: IRVING PL 15TH FL NE
Mail City/State/Zip: NEW YORK, NY 10003
Facility Phone: Not reported
Emergency Phone: Not reported
Contact: THOMAS TEELING
Comments: Not reported
SIC Code: Not reported
County: NY047
Municipal: Not reported
Previous EPA Id: Not reported
Gen Flag: Not reported
Trans Flag: Not reported
TSD Flag: Not reported
Name Change: Not reported
Date Change: Not reported

Manifest:
Manifest Number: 002619722GBF
EPA ID: NYP004799474
Date Shipped: 6/26/2015
TSD EPA ID: NJD991291105
Transporter EPA ID: NJD003812047
Transporter 2 EPA ID: Not reported
Transporter 3 EPA ID: Not reported

Map ID
 Direction
 Distance
 Elevation

MAP FINDINGS

Site

Database(s)

EDR ID Number
 EPA ID Number

CON EDISON (Continued)

S120673233

Transporter 4 EPA ID: Not reported
 Transporter 5 EPA ID: Not reported
 Transporter 6 EPA ID: Not reported
 Transporter 7 EPA ID: Not reported
 Transporter 8 EPA ID: Not reported
 Transporter 9 EPA ID: Not reported
 Transporter 10 EPA ID: Not reported
 Date Trans1 Transported Waste: Not reported
 Date Trans2 Transported Waste: Not reported
 Date Trans3 Transported Waste: Not reported
 Date Trans4 Transported Waste: Not reported
 Date Trans5 Transported Waste: Not reported
 Date Trans6 Transported Waste: Not reported
 Date Trans7 Transported Waste: Not reported
 Date Trans8 Transported Waste: Not reported
 Date Trans9 Transported Waste: Not reported
 Date Trans10 Transported Waste: Not reported
 Date TSDF Received Waste: Not reported
 TSDF EPA Facility Name: Not reported
 QTY Units: Not reported
 Transporter SEQ ID: Not reported
 Transporter-1 Date: Not reported
 Waste SEQ ID: Not reported
 Waste Type Code 2: Not reported
 Waste Type Code 3: Not reported
 Waste Type Code 4: Not reported
 Waste Type Code 5: Not reported
 Waste Type Code 6: Not reported
 Date Accepted: Not reported
 Manifest Discrepancy Type: Not reported
 Data Entry Number: Not reported
 Was Load Rejected: NEW YORK, NY 10003
 Reason Load Was Rejected: Not reported

**AZ241
 NNW
 1/8-1/4
 0.184 mi.
 971 ft.**

**ODA PRIMARY CARE HEALTH CENTER
 14-16 HEYWARD ST
 BROOKLYN, NY 11211
 Site 1 of 2 in cluster AZ**

**RCRA-VSQG 1000871911
 FINDS NY0000104471
 ECHO
 NY MANIFEST**

**Relative:
 Lower
 Actual:
 12 ft.**

RCRA-VSQG:
 Date Form Received by Agency: 2007-01-01 00:00:00.0
 Handler Name: ODA PRIMARY CARE HEALTH CENTER
 Handler Address: 14-16 HEYWARD ST
 Handler City,State,Zip: BROOKLYN, NY 11211
 EPA ID: NY0000104471
 Contact Name: Not reported
 Contact Address: HEYWARD ST
 Contact City,State,Zip: BROOKLYN, NY 11211
 Contact Telephone: Not reported
 Contact Fax: Not reported
 Contact Email: Not reported
 Contact Title: Not reported
 EPA Region: 02
 Land Type: Not reported
 Federal Waste Generator Description: Conditionally Exempt Small Quantity Generator

Map ID
 Direction
 Distance
 Elevation

MAP FINDINGS

Site

Database(s)

EDR ID Number
 EPA ID Number

ODA PRIMARY CARE HEALTH CENTER (Continued)

1000871911

Non-Notifier:	Not reported
Biennial Report Cycle:	Not reported
Accessibility:	Not reported
Active Site Indicator:	Handler Activities
State District Owner:	NY
State District:	NYSDEC R2
Mailing Address:	HEYWARD ST
Mailing City,State,Zip:	BROOKLYN, NY 11211
Owner Name:	ODA PRIMARY CARE HEALTH CENTER
Owner Type:	Private
Operator Name:	ODA PRIMARY CARE HEALTH CENTER
Operator Type:	Private
Short-Term Generator Activity:	No
Importer Activity:	No
Mixed Waste Generator:	No
Transporter Activity:	No
Transfer Facility Activity:	No
Recycler Activity with Storage:	No
Small Quantity On-Site Burner Exemption:	No
Smelting Melting and Refining Furnace Exemption:	No
Underground Injection Control:	No
Off-Site Waste Receipt:	No
Universal Waste Indicator:	No
Universal Waste Destination Facility:	No
Federal Universal Waste:	No
Active Site Fed-Reg Treatment Storage and Disposal Facility:	Not reported
Active Site Converter Treatment storage and Disposal Facility:	Not reported
Active Site State-Reg Treatment Storage and Disposal Facility:	Not reported
Active Site State-Reg Handler:	---
Federal Facility Indicator:	Not reported
Hazardous Secondary Material Indicator:	NN
Sub-Part K Indicator:	Not reported
Commercial TSD Indicator:	No
Treatment Storage and Disposal Type:	Not reported
2018 GPRA Permit Baseline:	Not on the Baseline
2018 GPRA Renewals Baseline:	Not on the Baseline
Permit Renewals Workload Universe:	Not reported
Permit Workload Universe:	Not reported
Permit Progress Universe:	Not reported
Post-Closure Workload Universe:	Not reported
Closure Workload Universe:	Not reported
202 GPRA Corrective Action Baseline:	No
Corrective Action Workload Universe:	No
Subject to Corrective Action Universe:	No
Non-TSDFs Where RCRA CA has Been Imposed Universe:	No
TSDFs Potentially Subject to CA Under 3004 (u)/(v) Universe:	No
TSDFs Only Subject to CA under Discretionary Auth Universe:	No
Corrective Action Priority Ranking:	No NCAPS ranking
Environmental Control Indicator:	No
Institutional Control Indicator:	No
Human Exposure Controls Indicator:	N/A
Groundwater Controls Indicator:	N/A
Operating TSDF Universe:	Not reported
Full Enforcement Universe:	Not reported
Significant Non-Complier Universe:	No
Unaddressed Significant Non-Complier Universe:	No
Addressed Significant Non-Complier Universe:	No

Map ID
Direction
Distance
Elevation

MAP FINDINGS

Site

Database(s)

EDR ID Number
EPA ID Number

ODA PRIMARY CARE HEALTH CENTER (Continued)

1000871911

Significant Non-Complier With a Compliance Schedule Universe: No
Financial Assurance Required: Not reported
Handler Date of Last Change: 2015-04-14 00:00:00.0
Recognized Trader-Importer: No
Recognized Trader-Exporter: No
Importer of Spent Lead Acid Batteries: No
Exporter of Spent Lead Acid Batteries: No
Recycler Activity Without Storage: Not reported
Manifest Broker: Not reported
Sub-Part P Indicator: No

Hazardous Waste Summary:

Waste Code: D002
Waste Description: CORROSIVE WASTE

Handler - Owner Operator:

Owner/Operator Indicator: Operator
Owner/Operator Name: ODA PRIMARY CARE HEALTH CENTER
Legal Status: Private
Date Became Current: Not reported
Date Ended Current: Not reported
Owner/Operator Address: NOT REQUIRED
Owner/Operator City,State,Zip: NOT REQUIRED, NY 99999
Owner/Operator Telephone: 212-555-1212
Owner/Operator Telephone Ext: Not reported
Owner/Operator Fax: Not reported
Owner/Operator Email: Not reported

Owner/Operator Indicator: Owner
Owner/Operator Name: ODA PRIMARY CARE HEALTH CENTER
Legal Status: Private
Date Became Current: Not reported
Date Ended Current: Not reported
Owner/Operator Address: NOT REQUIRED
Owner/Operator City,State,Zip: NOT REQUIRED, NY 99999
Owner/Operator Telephone: 212-555-1212
Owner/Operator Telephone Ext: Not reported
Owner/Operator Fax: Not reported
Owner/Operator Email: Not reported

Owner/Operator Indicator: Owner
Owner/Operator Name: ODA PRIMARY CARE HEALTH CENTER
Legal Status: Private
Date Became Current: Not reported
Date Ended Current: Not reported
Owner/Operator Address: NOT REQUIRED
Owner/Operator City,State,Zip: NOT REQUIRED, NY 99999
Owner/Operator Telephone: 212-555-1212
Owner/Operator Telephone Ext: Not reported
Owner/Operator Fax: Not reported
Owner/Operator Email: Not reported

Historic Generators:

Receive Date: 1999-07-14 00:00:00.0
Handler Name: ODA PRIMARY CARE HEALTH CENTER

Map ID
Direction
Distance
Elevation

MAP FINDINGS

Site

Database(s)

EDR ID Number
EPA ID Number

ODA PRIMARY CARE HEALTH CENTER (Continued)

1000871911

Federal Waste Generator Description: Small Quantity Generator
State District Owner: NY
Large Quantity Handler of Universal Waste: No
Recognized Trader Importer: No
Recognized Trader Exporter: No
Spent Lead Acid Battery Importer: No
Spent Lead Acid Battery Exporter: No
Current Record: No
Non Storage Recycler Activity: Not reported
Electronic Manifest Broker: Not reported

Receive Date: 2006-01-01 00:00:00.0
Handler Name: ODA PRIMARY CARE HEALTH CENTER
Federal Waste Generator Description: Conditionally Exempt Small Quantity Generator
State District Owner: NY
Large Quantity Handler of Universal Waste: No
Recognized Trader Importer: No
Recognized Trader Exporter: No
Spent Lead Acid Battery Importer: No
Spent Lead Acid Battery Exporter: No
Current Record: No
Non Storage Recycler Activity: Not reported
Electronic Manifest Broker: Not reported

Receive Date: 2007-01-01 00:00:00.0
Handler Name: ODA PRIMARY CARE HEALTH CENTER
Federal Waste Generator Description: Conditionally Exempt Small Quantity Generator
State District Owner: NY
Large Quantity Handler of Universal Waste: No
Recognized Trader Importer: No
Recognized Trader Exporter: No
Spent Lead Acid Battery Importer: No
Spent Lead Acid Battery Exporter: No
Current Record: Yes
Non Storage Recycler Activity: Not reported
Electronic Manifest Broker: Not reported

Receive Date: 1994-01-31 00:00:00.0
Handler Name: ODA PRIMARY CARE HEALTH CENTER
Federal Waste Generator Description: Large Quantity Generator
State District Owner: NY
Large Quantity Handler of Universal Waste: No
Recognized Trader Importer: No
Recognized Trader Exporter: No
Spent Lead Acid Battery Importer: No
Spent Lead Acid Battery Exporter: No
Current Record: No
Non Storage Recycler Activity: Not reported
Electronic Manifest Broker: Not reported

List of NAICS Codes and Descriptions:
NAICS Codes: No NAICS Codes Found

Facility Has Received Notices of Violations:
Violations: No Violations Found

Map ID
Direction
Distance
Elevation

MAP FINDINGS

Site

Database(s)

EDR ID Number
EPA ID Number

ODA PRIMARY CARE HEALTH CENTER (Continued)

1000871911

Evaluation Action Summary:

Evaluations: No Evaluations Found

FINDS:

Registry ID: 110004311762

Click Here:

Environmental Interest/Information System:

RCRAInfo is a national information system that supports the Resource Conservation and Recovery Act (RCRA) program through the tracking of events and activities related to facilities that generate, transport, and treat, store, or dispose of hazardous waste. RCRAInfo allows RCRA program staff to track the notification, permit, compliance, and corrective action activities required under RCRA.

[Click this hyperlink](#) while viewing on your computer to access additional FINDS: detail in the EDR Site Report.

ECHO:

Envid: 1000871911
Registry ID: 110004311762
DFR URL: <http://echo.epa.gov/detailed-facility-report?fid=110004311762>
Name: ODA PRIMARY CARE HEALTH CENTER
Address: 14-16 HEYWARD ST
City,State,Zip: BROOKLYN, NY 11211

NY MANIFEST:

Name: ODA PRIMARY CARE HEALTH CTR
Address: 14-16 HEYWARD ST
City,State,Zip: BROOKLYN, NY 11211
Country: USA
EPA ID: NY0000104471
Facility Status: Not reported
Location Address 1: 14-16 HEYWARD ST
Code: BP
Location Address 2: Not reported
Total Tanks: Not reported
Location City: BROOKLYN
Location State: NY
Location Zip: 11211
Location Zip 4: Not reported

NY MANIFEST:

EPAID: NY0000104471
Mailing Name: ODA PRIMARY CARE HEALTH CTR
Mailing Contact: STANTON LANCASTER
Mailing Address 1: 14-16 HEYWARD ST
Mailing Address 2: Not reported
Mailing City: BROOKLYN
Mailing State: NY
Mailing Zip: 11211
Mailing Zip 4: Not reported
Mailing Country: USA
Mailing Phone: 7188520716

Map ID
Direction
Distance
Elevation

MAP FINDINGS

Site

Database(s)

EDR ID Number
EPA ID Number

ODA PRIMARY CARE HEALTH CENTER (Continued)

1000871911

NY MANIFEST:

Document ID: Not reported
Manifest Status: Not reported
seq: Not reported
Year: Not reported
Trans1 State ID: NYR000052373
Trans2 State ID: NYD049178296
Generator Ship Date: 08/30/2012
Trans1 Recv Date: 08/30/2012
Trans2 Recv Date: 08/31/2012
TSD Site Recv Date: 09/07/2012
Part A Recv Date: Not reported
Part B Recv Date: Not reported
Generator EPA ID: NY0000104471
Trans1 EPA ID: Not reported
Trans2 EPA ID: Not reported
TSD ID 1: OHD083377010
TSD ID 2: Not reported
Manifest Tracking Number: 004359291FLE
Import Indicator: N
Export Indicator: N
Discr Quantity Indicator: N
Discr Type Indicator: N
Discr Residue Indicator: N
Discr Partial Reject Indicator: N
Discr Full Reject Indicator: N
Manifest Ref Number: Not reported
Alt Facility RCRA ID: Not reported
Alt Facility Sign Date: Not reported
MGMT Method Type Code: H010
Waste Code: Not reported
Waste Code: Not reported
Waste Code: Not reported
Waste Code: Not reported
Waste Code: Not reported
Waste Code: Not reported
Quantity: 180
Units: P - Pounds
Number of Containers: 3
Container Type: DF - Fiberboard or plastic drums (glass)
Handling Method: T Chemical, physical, or biological treatment.
Specific Gravity: 1
Waste Code: D011
Waste Code 1_2: Not reported
Waste Code 1_3: Not reported
Waste Code 1_4: Not reported
Waste Code 1_5: Not reported
Waste Code 1_6: Not reported

MAP FINDINGS

Map ID
 Direction
 Distance
 Elevation

Site

Database(s)

EDR ID Number
 EPA ID Number

AZ242
NNW
1/8-1/4
0.187 mi.
987 ft.

CON EDISON
18 HEYWARD ST
BROOKLYN, NY 11249

Site 2 of 2 in cluster AZ

NY MANIFEST **S117736933**
N/A

Relative:
Lower
Actual:
11 ft.

NY MANIFEST:
 Name: CON EDISON
 Address: 18 HEYWARD ST
 City,State,Zip: BROOKLYN, NY 11249
 Country: USA
 EPA ID: NYP004589305
 Facility Status: Not reported
 Location Address 1: 18 HEYWARD ST
 Code: BP
 Location Address 2: Not reported
 Total Tanks: Not reported
 Location City: BROOKLYN
 Location State: NY
 Location Zip: 11249
 Location Zip 4: Not reported

NY MANIFEST:
 EPAID: NYP004589305
 Mailing Name: CON EDISON
 Mailing Contact: TOM TEELING
 Mailing Address 1: 4 IRVING PLACE 15TH FLOOR
 Mailing Address 2: Not reported
 Mailing City: NEW YORK
 Mailing State: NY
 Mailing Zip: 10003
 Mailing Zip 4: Not reported
 Mailing Country: USA
 Mailing Phone: Not reported

NY MANIFEST:
 Document ID: Not reported
 Manifest Status: Not reported
 seq: Not reported
 Year: Not reported
 Trans1 State ID: NJ0000027193
 Trans2 State ID: Not reported
 Generator Ship Date: 07/08/2014
 Trans1 Recv Date: 07/08/2014
 Trans2 Recv Date: Not reported
 TSD Site Recv Date: 07/08/2014
 Part A Recv Date: Not reported
 Part B Recv Date: Not reported
 Generator EPA ID: NYP004589305
 Trans1 EPA ID: Not reported
 Trans2 EPA ID: Not reported
 TSDF ID 1: NJD002200046
 TSDF ID 2: Not reported
 Manifest Tracking Number: 013254838JJK
 Import Indicator: N
 Export Indicator: N
 Discr Quantity Indicator: N
 Discr Type Indicator: N
 Discr Residue Indicator: N

Map ID
 Direction
 Distance
 Elevation

MAP FINDINGS

Site

Database(s)

EDR ID Number
 EPA ID Number

CON EDISON (Continued)

S117736933

Discr Partial Reject Indicator: N
 Discr Full Reject Indicator: N
 Manifest Ref Number: Not reported
 Alt Facility RCRA ID: Not reported
 Alt Facility Sign Date: Not reported
 MGMT Method Type Code: H110
 Waste Code: Not reported
 Waste Code: Not reported
 Waste Code: Not reported
 Waste Code: Not reported
 Waste Code: Not reported
 Waste Code: Not reported
 Quantity: 1000
 Units: G - Gallons (liquids only)* (8.3 pounds)
 Number of Containers: 1
 Container Type: TT - Cargo tank, tank trucks
 Handling Method: T Chemical, physical, or biological treatment.
 Specific Gravity: 1
 Waste Code: D008
 Waste Code 1_2: Not reported
 Waste Code 1_3: Not reported
 Waste Code 1_4: Not reported
 Waste Code 1_5: Not reported
 Waste Code 1_6: Not reported

243
SSW
1/8-1/4
0.187 mi.
988 ft.

CARTER BROS AUTO REPAIR
132 FRANKLIN AVE
BROOKLYN, NY 11205

RCRA NonGen / NLR **1004762055**
FINDS **NYR000093088**
ECHO

Relative:
Higher
Actual:
41 ft.

RCRA NonGen / NLR:
 Date Form Received by Agency: 2007-01-01 00:00:00.0
 Handler Name: CARTER BROS AUTO REPAIR
 Handler Address: 132 FRANKLIN AVE
 Handler City,State,Zip: BROOKLYN, NY 11205
 EPA ID: NYR000093088
 Contact Name: STEVEN CARTER
 Contact Address: FRANKLIN AVE
 Contact City,State,Zip: BROOKLYN, NY 11205
 Contact Telephone: 718-636-9316
 Contact Fax: Not reported
 Contact Email: Not reported
 Contact Title: Not reported
 EPA Region: 02
 Land Type: Private
 Federal Waste Generator Description: Not a generator, verified
 Non-Notifier: Not reported
 Biennial Report Cycle: Not reported
 Accessibility: Not reported
 Active Site Indicator: Not reported
 State District Owner: NY
 State District: NYSDEC R2
 Mailing Address: FRANKLIN AVE
 Mailing City,State,Zip: BROOKLYN, NY 11205
 Owner Name: CARTER BROS
 Owner Type: Private

Map ID
 Direction
 Distance
 Elevation

MAP FINDINGS

Site

Database(s)

EDR ID Number
 EPA ID Number

CARTER BROS AUTO REPAIR (Continued)

1004762055

Operator Name:	CARTER BROS
Operator Type:	Private
Short-Term Generator Activity:	No
Importer Activity:	No
Mixed Waste Generator:	No
Transporter Activity:	No
Transfer Facility Activity:	No
Recycler Activity with Storage:	No
Small Quantity On-Site Burner Exemption:	No
Smelting Melting and Refining Furnace Exemption:	No
Underground Injection Control:	No
Off-Site Waste Receipt:	No
Universal Waste Indicator:	No
Universal Waste Destination Facility:	No
Federal Universal Waste:	No
Active Site Fed-Reg Treatment Storage and Disposal Facility:	Not reported
Active Site Converter Treatment storage and Disposal Facility:	Not reported
Active Site State-Reg Treatment Storage and Disposal Facility:	Not reported
Active Site State-Reg Handler:	---
Federal Facility Indicator:	Not reported
Hazardous Secondary Material Indicator:	NN
Sub-Part K Indicator:	Not reported
Commercial TSD Indicator:	No
Treatment Storage and Disposal Type:	Not reported
2018 GPRC Permit Baseline:	Not on the Baseline
2018 GPRC Renewals Baseline:	Not on the Baseline
Permit Renewals Workload Universe:	Not reported
Permit Workload Universe:	Not reported
Permit Progress Universe:	Not reported
Post-Closure Workload Universe:	Not reported
Closure Workload Universe:	Not reported
202 GPRC Corrective Action Baseline:	No
Corrective Action Workload Universe:	No
Subject to Corrective Action Universe:	No
Non-TSDs Where RCRA CA has Been Imposed Universe:	No
TSDs Potentially Subject to CA Under 3004 (u)/(v) Universe:	No
TSDs Only Subject to CA under Discretionary Auth Universe:	No
Corrective Action Priority Ranking:	No NCAPS ranking
Environmental Control Indicator:	No
Institutional Control Indicator:	No
Human Exposure Controls Indicator:	N/A
Groundwater Controls Indicator:	N/A
Operating TSD Universe:	Not reported
Full Enforcement Universe:	Not reported
Significant Non-Complier Universe:	No
Unaddressed Significant Non-Complier Universe:	No
Addressed Significant Non-Complier Universe:	No
Significant Non-Complier With a Compliance Schedule Universe:	No
Financial Assurance Required:	Not reported
Handler Date of Last Change:	2015-04-14 00:00:00.0
Recognized Trader-Importer:	No
Recognized Trader-Exporter:	No
Importer of Spent Lead Acid Batteries:	No
Exporter of Spent Lead Acid Batteries:	No
Recycler Activity Without Storage:	Not reported
Manifest Broker:	Not reported
Sub-Part P Indicator:	No

Map ID
Direction
Distance
Elevation

MAP FINDINGS

Site

Database(s)

EDR ID Number
EPA ID Number

CARTER BROS AUTO REPAIR (Continued)

1004762055

Hazardous Waste Summary:

Waste Code: D001
Waste Description: IGNITABLE WASTE

Waste Code: D018
Waste Description: BENZENE

Waste Code: D035
Waste Description: METHYL ETHYL KETONE

Waste Code: D039
Waste Description: TETRACHLOROETHYLENE

Waste Code: D040
Waste Description: TRICHLOROETHYLENE

Waste Code: F003
Waste Description: THE FOLLOWING SPENT NONHALOGENATED SOLVENTS: XYLENE, ACETONE, ETHYL ACETATE, ETHYL BENZENE, ETHYL ETHER, METHYL ISOBUTYL KETONE, N-BUTYL ALCOHOL, CYCLOHEXANONE, AND METHANOL; ALL SPENT SOLVENT MIXTURES/BLENDS CONTAINING, BEFORE USE, ONLY THE ABOVE SPENT NONHALOGENATED SOLVENTS; AND ALL SPENT SOLVENT MIXTURES/BLENDS CONTAINING, BEFORE USE, ONE OR MORE OF THE ABOVE NONHALOGENATED SOLVENTS, AND A TOTAL OF TEN PERCENT OR MORE (BY VOLUME) OF ONE OR MORE OF THOSE SOLVENTS LISTED IN F001, F002, F004, AND F005; AND STILL BOTTOMS FROM THE RECOVERY OF THESE SPENT SOLVENTS AND SPENT SOLVENT MIXTURES.

Waste Code: F005
Waste Description: THE FOLLOWING SPENT NONHALOGENATED SOLVENTS: TOLUENE, METHYL ETHYL KETONE, CARBON DISULFIDE, ISOBUTANOL, PYRIDINE, BENZENE, 2-ETHOXYETHANOL, AND 2-NITROPROPANE; ALL SPENT SOLVENT MIXTURES/BLENDS CONTAINING, BEFORE USE, A TOTAL OF TEN PERCENT OR MORE (BY VOLUME) OF ONE OR MORE OF THE ABOVE NONHALOGENATED SOLVENTS OR THOSE SOLVENTS LISTED IN F001, F002, OR F004; AND STILL BOTTOMS FROM THE RECOVERY OF THESE SPENT SOLVENTS AND SPENT SOLVENT MIXTURES.

Handler - Owner Operator:

Owner/Operator Indicator: Owner
Owner/Operator Name: CARTER BROS
Legal Status: Private
Date Became Current: 2001-01-01 00:00:00.
Date Ended Current: Not reported
Owner/Operator Address: 132 FRANKLIN AVE
Owner/Operator City,State,Zip: BROOKLYN, NY 11205
Owner/Operator Telephone: 718-636-9316
Owner/Operator Telephone Ext: Not reported
Owner/Operator Fax: Not reported
Owner/Operator Email: Not reported

Owner/Operator Indicator: Operator
Owner/Operator Name: CARTER BROS
Legal Status: Private
Date Became Current: 2001-01-01 00:00:00.
Date Ended Current: Not reported
Owner/Operator Address: 132 FRANKLIN AVE

Map ID
Direction
Distance
Elevation

MAP FINDINGS

Site

Database(s)

EDR ID Number
EPA ID Number

CARTER BROS AUTO REPAIR (Continued)

1004762055

Owner/Operator City,State,Zip: BROOKLYN, NY 11205
Owner/Operator Telephone: 718-636-9316
Owner/Operator Telephone Ext: Not reported
Owner/Operator Fax: Not reported
Owner/Operator Email: Not reported

Owner/Operator Indicator: Owner
Owner/Operator Name: CARTER BROS
Legal Status: Private
Date Became Current: Not reported
Date Ended Current: Not reported
Owner/Operator Address: 132 FRANKLIN AVE
Owner/Operator City,State,Zip: BROOKLYN, NY 11205
Owner/Operator Telephone: 718-636-9316
Owner/Operator Telephone Ext: Not reported
Owner/Operator Fax: Not reported
Owner/Operator Email: Not reported

Historic Generators:

Receive Date: 2006-01-01 00:00:00.0
Handler Name: CARTER BROS AUTO REPAIR
Federal Waste Generator Description: Not a generator, verified
State District Owner: NY
Large Quantity Handler of Universal Waste: No
Recognized Trader Importer: No
Recognized Trader Exporter: No
Spent Lead Acid Battery Importer: No
Spent Lead Acid Battery Exporter: No
Current Record: No
Non Storage Recycler Activity: Not reported
Electronic Manifest Broker: Not reported

Receive Date: 2007-01-01 00:00:00.0
Handler Name: CARTER BROS AUTO REPAIR
Federal Waste Generator Description: Not a generator, verified
State District Owner: NY
Large Quantity Handler of Universal Waste: No
Recognized Trader Importer: No
Recognized Trader Exporter: No
Spent Lead Acid Battery Importer: No
Spent Lead Acid Battery Exporter: No
Current Record: Yes
Non Storage Recycler Activity: Not reported
Electronic Manifest Broker: Not reported

Receive Date: 2000-12-05 00:00:00.0
Handler Name: CARTER BROS AUTO REPAIR
Federal Waste Generator Description: Large Quantity Generator
State District Owner: NY
Large Quantity Handler of Universal Waste: No
Recognized Trader Importer: No
Recognized Trader Exporter: No
Spent Lead Acid Battery Importer: No
Spent Lead Acid Battery Exporter: No
Current Record: No
Non Storage Recycler Activity: Not reported
Electronic Manifest Broker: Not reported

Map ID
 Direction
 Distance
 Elevation

MAP FINDINGS

Site

Database(s)

EDR ID Number
 EPA ID Number

CARTER BROS AUTO REPAIR (Continued)

1004762055

List of NAICS Codes and Descriptions:

NAICS Codes: No NAICS Codes Found

Facility Has Received Notices of Violations:

Violations: No Violations Found

Evaluation Action Summary:

Evaluations: No Evaluations Found

FINDS:

Registry ID: 110004566425

Click Here:

Environmental Interest/Information System:

RCRAInfo is a national information system that supports the Resource Conservation and Recovery Act (RCRA) program through the tracking of events and activities related to facilities that generate, transport, and treat, store, or dispose of hazardous waste. RCRAInfo allows RCRA program staff to track the notification, permit, compliance, and corrective action activities required under RCRA.

FIS (New York - Facility Information System) is New York's Department of Environmental Conservation (DEC) information system for tracking environmental facility information found across the State.

[Click this hyperlink](#) while viewing on your computer to access additional FINDS: detail in the EDR Site Report.

ECHO:

Envid: 1004762055
 Registry ID: 110004566425
 DFR URL: <http://echo.epa.gov/detailed-facility-report?fid=110004566425>
 Name: CARTER BROS AUTO REPAIR
 Address: 132 FRANKLIN AVE
 City,State,Zip: BROOKLYN, NY 11205

BA244
South
1/8-1/4
0.189 mi.
997 ft.

CON EDISON MANHOLE: 63541
679 MYRTLE AVE
BROOKLYN, NY 11201

RCRA NonGen / NLR 1016450292
NY MANIFEST NYP004293163

Site 1 of 3 in cluster BA

Relative:
Higher
Actual:
36 ft.

RCRA NonGen / NLR:
 Date Form Received by Agency: 2013-04-13 00:00:00.0
 Handler Name: CON EDISON MANHOLE: 63541
 Handler Address: 679 MYRTLE AVE
 Handler City,State,Zip: BROOKLYN, NY 11201
 EPA ID: NYP004293163
 Contact Name: DENNIS HUACON
 Contact Address: Not reported
 Contact City,State,Zip: Not reported
 Contact Telephone: 212-460-2757
 Contact Fax: Not reported
 Contact Email: Not reported
 Contact Title: ASSOCIATE SCIENTIST
 EPA Region: 02

Map ID
 Direction
 Distance
 Elevation

MAP FINDINGS

Site

Database(s)

EDR ID Number
 EPA ID Number

CON EDISON MANHOLE: 63541 (Continued)

1016450292

Land Type:	Private
Federal Waste Generator Description:	Not a generator, verified
Non-Notifier:	Not reported
Biennial Report Cycle:	Not reported
Accessibility:	Not reported
Active Site Indicator:	Not reported
State District Owner:	NY
State District:	NYSDEC R2
Mailing Address:	Not reported
Mailing City, State, Zip:	NEW YORK, NY 10003
Owner Name:	Not reported
Owner Type:	Not reported
Operator Name:	Not reported
Operator Type:	Not reported
Short-Term Generator Activity:	No
Importer Activity:	No
Mixed Waste Generator:	No
Transporter Activity:	No
Transfer Facility Activity:	No
Recycler Activity with Storage:	No
Small Quantity On-Site Burner Exemption:	No
Smelting Melting and Refining Furnace Exemption:	No
Underground Injection Control:	No
Off-Site Waste Receipt:	No
Universal Waste Indicator:	No
Universal Waste Destination Facility:	No
Federal Universal Waste:	No
Active Site Fed-Reg Treatment Storage and Disposal Facility:	Not reported
Active Site Converter Treatment storage and Disposal Facility:	Not reported
Active Site State-Reg Treatment Storage and Disposal Facility:	Not reported
Active Site State-Reg Handler:	---
Federal Facility Indicator:	Not reported
Hazardous Secondary Material Indicator:	NN
Sub-Part K Indicator:	Not reported
Commercial TSD Indicator:	No
Treatment Storage and Disposal Type:	Not reported
2018 GPRA Permit Baseline:	Not on the Baseline
2018 GPRA Renewals Baseline:	Not on the Baseline
Permit Renewals Workload Universe:	Not reported
Permit Workload Universe:	Not reported
Permit Progress Universe:	Not reported
Post-Closure Workload Universe:	Not reported
Closure Workload Universe:	Not reported
202 GPRA Corrective Action Baseline:	No
Corrective Action Workload Universe:	No
Subject to Corrective Action Universe:	No
Non-TSDs Where RCRA CA has Been Imposed Universe:	No
TSDs Potentially Subject to CA Under 3004 (u)/(v) Universe:	No
TSDs Only Subject to CA under Discretionary Auth Universe:	No
Corrective Action Priority Ranking:	No NCAPS ranking
Environmental Control Indicator:	No
Institutional Control Indicator:	No
Human Exposure Controls Indicator:	N/A
Groundwater Controls Indicator:	N/A
Operating TSD Universe:	Not reported
Full Enforcement Universe:	Not reported
Significant Non-Complier Universe:	No

Map ID
Direction
Distance
Elevation

MAP FINDINGS

Site

Database(s)

EDR ID Number
EPA ID Number

CON EDISON MANHOLE: 63541 (Continued)

1016450292

Unaddressed Significant Non-Complier Universe: No
Addressed Significant Non-Complier Universe: No
Significant Non-Complier With a Compliance Schedule Universe: No
Financial Assurance Required: Not reported
Handler Date of Last Change: 2013-09-10 16:26:21.0
Recognized Trader-Importer: No
Recognized Trader-Exporter: No
Importer of Spent Lead Acid Batteries: No
Exporter of Spent Lead Acid Batteries: No
Recycler Activity Without Storage: Not reported
Manifest Broker: Not reported
Sub-Part P Indicator: No

Historic Generators:

Receive Date: 2013-03-13 00:00:00.0
Handler Name: CON EDISON MANHOLE: 63541
Federal Waste Generator Description: Conditionally Exempt Small Quantity Generator
State District Owner: NY
Large Quantity Handler of Universal Waste: No
Recognized Trader Importer: No
Recognized Trader Exporter: No
Spent Lead Acid Battery Importer: No
Spent Lead Acid Battery Exporter: No
Current Record: No
Non Storage Recycler Activity: Not reported
Electronic Manifest Broker: Not reported

Receive Date: 2013-04-13 00:00:00.0
Handler Name: CON EDISON MANHOLE: 63541
Federal Waste Generator Description: Not a generator, verified
State District Owner: NY
Large Quantity Handler of Universal Waste: No
Recognized Trader Importer: No
Recognized Trader Exporter: No
Spent Lead Acid Battery Importer: No
Spent Lead Acid Battery Exporter: No
Current Record: Yes
Non Storage Recycler Activity: Not reported
Electronic Manifest Broker: Not reported

List of NAICS Codes and Descriptions:

NAICS Codes: No NAICS Codes Found

Facility Has Received Notices of Violations:

Violations: No Violations Found

Evaluation Action Summary:

Evaluations: No Evaluations Found

NY MANIFEST:

Name: CON EDISON
Address: 679 MYRTLE AVE
City,State,Zip: BROOKLYN, NY 11201

Map ID
Direction
Distance
Elevation

MAP FINDINGS

Site

Database(s)

EDR ID Number
EPA ID Number

CON EDISON MANHOLE: 63541 (Continued)

1016450292

Country: USA
EPA ID: NYP004293163
Facility Status: Not reported
Location Address 1: 679 MYRTLE AVE
Code: BP
Location Address 2: Not reported
Total Tanks: Not reported
Location City: BROOKLYN
Location State: NY
Location Zip: 10462
Location Zip 4: Not reported

NY MANIFEST:

EPAID: NYP004293163
Mailing Name: CON EDISON
Mailing Contact: TOM TEELING
Mailing Address 1: 4 IRVING PLACE 15TH FLOOR
Mailing Address 2: Not reported
Mailing City: NEW YORK
Mailing State: NY
Mailing Zip: 10003
Mailing Zip 4: Not reported
Mailing Country: USA
Mailing Phone: 2124603770

NY MANIFEST:

Document ID: Not reported
Manifest Status: Not reported
seq: Not reported
Year: Not reported
Trans1 State ID: NJD003812047
Trans2 State ID: Not reported
Generator Ship Date: 09/12/2012
Trans1 Recv Date: 09/12/2012
Trans2 Recv Date: Not reported
TSD Site Recv Date: 09/14/2012
Part A Recv Date: Not reported
Part B Recv Date: Not reported
Generator EPA ID: NYP004293163
Trans1 EPA ID: Not reported
Trans2 EPA ID: Not reported
TSD ID 1: NJD991291105
TSD ID 2: Not reported
Manifest Tracking Number: 001674780GBF
Import Indicator: N
Export Indicator: N
Discr Quantity Indicator: N
Discr Type Indicator: N
Discr Residue Indicator: N
Discr Partial Reject Indicator: N
Discr Full Reject Indicator: N
Manifest Ref Number: Not reported
Alt Facility RCRA ID: Not reported
Alt Facility Sign Date: Not reported
MGMT Method Type Code: H141
Waste Code: Not reported
Waste Code: Not reported

Map ID
Direction
Distance
Elevation

MAP FINDINGS

Site

Database(s)

EDR ID Number
EPA ID Number

CON EDISON MANHOLE: 63541 (Continued)

1016450292

Waste Code: Not reported
Waste Code: Not reported
Waste Code: Not reported
Waste Code: Not reported
Quantity: 500
Units: G - Gallons (liquids only)* (8.3 pounds)
Number of Containers: 1
Container Type: TT - Cargo tank, tank trucks
Handling Method: T Chemical, physical, or biological treatment.
Specific Gravity: 1
Waste Code: D008
Waste Code 1_2: Not reported
Waste Code 1_3: Not reported
Waste Code 1_4: Not reported
Waste Code 1_5: Not reported
Waste Code 1_6: Not reported

245
South
1/8-1/4
0.190 mi.
1002 ft.

**667 MYRTLE AVENUE
667 MYRTLE AVENUE
NEW YORK CITY, NY**

**NY VCP S118943429
N/A**

**Relative:
Higher
Actual:
38 ft.**

VCP NYC:
Project ID: 15TMP0119K, 15EHAN119K, 15CVCP036K
Name: 667 MYRTLE AVENUE
Address: 667 MYRTLE AVENUE
City,State,Zip: NEW YORK CITY, NY
Borough: Brooklyn

AV246
East
1/8-1/4
0.191 mi.
1007 ft.

**MARCY HOUSES
648 PARK AVENUE
BROOKLYN, NY 11206
Site 2 of 5 in cluster AV**

**NY UST U003153156
NY AST N/A
NY Spills**

**Relative:
Lower
Actual:
17 ft.**

UST:
Name: MARCY HOUSES
Address: 648 PARK AVENUE
City,State,Zip: BROOKLYN, NY 11206
Id/Status: 2-474584 / Active
Program Type: PBS
Region: STATE
DEC Region: 2
Expiration Date: 03/28/2024
UTM X: 588688.16455
UTM Y: 4505682.16456
Site Type: Apartment Building/Office Building

Affiliation Records:
Site Id: 20924
Affiliation Type: Emergency Contact
Company Name: NYC HOUSING AUTHORITY
Contact Type: Not reported
Contact Name: EMERGENCY SERVICES DEPT.
Address1: Not reported

Map ID
Direction
Distance
Elevation

MAP FINDINGS

Site

Database(s)

EDR ID Number
EPA ID Number

MARCY HOUSES (Continued)

U003153156

Address2: Not reported
City: Not reported
State: NN
Zip Code: Not reported
Country Code: 001
Phone: (718) 707-5900
EMail: Not reported
Fax Number: Not reported
Modified By: LXZIELIN
Date Last Modified: 2021-03-02

Site Id: 20924
Affiliation Type: Facility Operator
Company Name: MARCY HOUSES
Contact Type: Not reported
Contact Name: YELENA TKACH
Address1: Not reported
Address2: Not reported
City: Not reported
State: NN
Zip Code: Not reported
Country Code: 001
Phone: (718) 707-5725
EMail: Not reported
Fax Number: Not reported
Modified By: LXZIELIN
Date Last Modified: 2017-06-01

Site Id: 20924
Affiliation Type: Mail Contact
Company Name: DEPUTY COORDINATOR YELENA TKACH- NYCHA
Contact Type: Not reported
Contact Name: FUEL OIL REMEDIATION COORDINATOR
Address1: 23-02 49TH AVENUE
Address2: TECH SERVS DEPT - 5TH FLOOR
City: LONG ISLAND CITY
State: NY
Zip Code: 11101
Country Code: 001
Phone: (718) 707-5725
EMail: YELENA.TKACH@NYCHA.NYC.GOV
Fax Number: Not reported
Modified By: HDDUPIGN
Date Last Modified: 2015-08-20

Site Id: 20924
Affiliation Type: Facility Owner
Company Name: NYC HOUSING AUTHORITY
Contact Type: COORDINATOR
Contact Name: YELENA TKACH
Address1: 23-02 49TH AVENUE
Address2: Not reported
City: LONG ISLAND CITY
State: NY
Zip Code: 11101
Country Code: 001
Phone: (718) 707-5725

Map ID
Direction
Distance
Elevation

MAP FINDINGS

Site

Database(s)

EDR ID Number
EPA ID Number

MARCY HOUSES (Continued)

U003153156

EMail: Not reported
Fax Number: Not reported
Modified By: JSMACRI
Date Last Modified: 2019-02-28

Tank Info:

Tank Number: 1
Tank ID: 62227
Tank Status: In Service
Material Name: In Service
Capacity Gallons: 25000
Install Date: 09/01/2001
Date Tank Closed: Not reported
Registered: True
Tank Location: Underground
Tank Type: Fiberglass coated steel
Material Code: 0001
Common Name of Substance: #2 Fuel Oil (On-Site Consumption)

Tightness Test Method: NN
Date Test: Not reported
Next Test Date: Not reported
Pipe Model: E
Modified By: JSMACRI
Last Modified: 02/25/2019

Equipment Records:

- A00 - Tank Internal Protection - None
- H01 - Tank Leak Detection - Interstitial - Electronic Monitoring
- I03 - Overfill - Automatic Shut-Off
- K00 - Spill Prevention - None
- B04 - Tank External Protection - Fiberglass
- I02 - Overfill - High Level Alarm
- C02 - Pipe Location - Underground/On-ground
- F04 - Pipe External Protection - Fiberglass
- J02 - Dispenser - Suction Dispenser
- L01 - Piping Leak Detection - Interstitial - Electronic Monitoring
- D04 - Pipe Type - Fiberglass Coated Steel
- E04 - Piping Secondary Containment - Double walled UG
- G04 - Tank Secondary Containment - Double-Walled (Underground)

Tank Number: 2
Tank ID: 62228
Tank Status: In Service
Material Name: In Service
Capacity Gallons: 25000
Install Date: 09/01/2001
Date Tank Closed: Not reported
Registered: True
Tank Location: Underground
Tank Type: Fiberglass coated steel
Material Code: 0001
Common Name of Substance: #2 Fuel Oil (On-Site Consumption)

Tightness Test Method: NN

Map ID
Direction
Distance
Elevation

MAP FINDINGS

Site

Database(s)

EDR ID Number
EPA ID Number

MARCY HOUSES (Continued)

U003153156

Date Test: Not reported
Next Test Date: Not reported
Pipe Model: E
Modified By: JSMACRI
Last Modified: 02/25/2019

Equipment Records:

B04 - Tank External Protection - Fiberglass
I02 - Overfill - High Level Alarm
C02 - Pipe Location - Underground/On-ground
F04 - Pipe External Protection - Fiberglass
J02 - Dispenser - Suction Dispenser
L01 - Piping Leak Detection - Interstitial - Electronic Monitoring
D04 - Pipe Type - Fiberglass Coated Steel
E04 - Piping Secondary Containment - Double walled UG
A00 - Tank Internal Protection - None
H01 - Tank Leak Detection - Interstitial - Electronic Monitoring
I03 - Overfill - Automatic Shut-Off
K00 - Spill Prevention - None
G04 - Tank Secondary Containment - Double-Walled (Underground)

Tank Number: 3
Tank ID: 62229
Tank Status: In Service
Material Name: In Service
Capacity Gallons: 2000
Install Date: 09/01/2001
Date Tank Closed: Not reported
Registered: True
Tank Location: Underground
Tank Type: Fiberglass coated steel
Material Code: 0008
Common Name of Substance: Diesel

Tightness Test Method: NN
Date Test: Not reported
Next Test Date: Not reported
Pipe Model: E
Modified By: JSMACRI
Last Modified: 02/25/2019

Equipment Records:

J02 - Dispenser - Suction Dispenser
L01 - Piping Leak Detection - Interstitial - Electronic Monitoring
C02 - Pipe Location - Underground/On-ground
F04 - Pipe External Protection - Fiberglass
I03 - Overfill - Automatic Shut-Off
K00 - Spill Prevention - None
H01 - Tank Leak Detection - Interstitial - Electronic Monitoring
A00 - Tank Internal Protection - None
I02 - Overfill - High Level Alarm
B04 - Tank External Protection - Fiberglass
D04 - Pipe Type - Fiberglass Coated Steel
E04 - Piping Secondary Containment - Double walled UG
G04 - Tank Secondary Containment - Double-Walled (Underground)

Map ID
Direction
Distance
Elevation

MAP FINDINGS

Site

Database(s)

EDR ID Number
EPA ID Number

MARCY HOUSES (Continued)

U003153156

Tank Number: OLD 1
Tank ID: 37736
Tank Status: Closed - Removed
Material Name: Closed - Removed
Capacity Gallons: 35000
Install Date: 05/01/1982
Date Tank Closed: 05/01/2001
Registered: True
Tank Location: Underground
Tank Type: Steel/carbon steel
Material Code: 0001
Common Name of Substance: #2 Fuel Oil (On-Site Consumption)

Tightness Test Method: NN
Date Test: Not reported
Next Test Date: Not reported
Pipe Model: Not reported
Modified By: TRANSLAT
Last Modified: 04/14/2017

Equipment Records:

A00 - Tank Internal Protection - None
D01 - Pipe Type - Steel/Carbon Steel/Iron
H05 - Tank Leak Detection - In-Tank System (ATG)
C02 - Pipe Location - Underground/On-ground
F06 - Pipe External Protection - Wrapped
G00 - Tank Secondary Containment - None
J02 - Dispenser - Suction Dispenser
B00 - Tank External Protection - None
I02 - Overfill - High Level Alarm

Tank Number: OLD 2
Tank ID: 37737
Tank Status: Closed - Removed
Material Name: Closed - Removed
Capacity Gallons: 20000
Install Date: 05/01/1982
Date Tank Closed: 05/01/2001
Registered: True
Tank Location: Underground
Tank Type: Steel/carbon steel
Material Code: 0001
Common Name of Substance: #2 Fuel Oil (On-Site Consumption)

Tightness Test Method: NN
Date Test: Not reported
Next Test Date: Not reported
Pipe Model: Not reported
Modified By: TRANSLAT
Last Modified: 04/14/2017

Equipment Records:

I02 - Overfill - High Level Alarm
C02 - Pipe Location - Underground/On-ground
F06 - Pipe External Protection - Wrapped
G00 - Tank Secondary Containment - None
J02 - Dispenser - Suction Dispenser

Map ID
Direction
Distance
Elevation

MAP FINDINGS

Site

Database(s)

EDR ID Number
EPA ID Number

MARCY HOUSES (Continued)

U003153156

B00 - Tank External Protection - None
A00 - Tank Internal Protection - None
D01 - Pipe Type - Steel/Carbon Steel/Iron
H05 - Tank Leak Detection - In-Tank System (ATG)

Tank Number: OLD 3
Tank ID: 51867
Tank Status: Closed - Removed
Material Name: Closed - Removed
Capacity Gallons: 2000
Install Date: 05/01/1982
Date Tank Closed: 05/01/2001
Registered: True
Tank Location: Underground
Tank Type: Steel/carbon steel
Material Code: 0000
Common Name of Substance: Empty

Tightness Test Method: NN
Date Test: Not reported
Next Test Date: Not reported
Pipe Model: Not reported
Modified By: TRANSLAT
Last Modified: 04/14/2017

Equipment Records:

C02 - Pipe Location - Underground/On-ground
F06 - Pipe External Protection - Wrapped
G00 - Tank Secondary Containment - None
J02 - Dispenser - Suction Dispenser
H00 - Tank Leak Detection - None
I00 - Overfill - None
A00 - Tank Internal Protection - None
D01 - Pipe Type - Steel/Carbon Steel/Iron
B00 - Tank External Protection - None

AST:

Name: MARCY HOUSES
Address: 648 PARK AVENUE
City,State,Zip: BROOKLYN, NY 11206
Region: STATE
DEC Region: 2
Site Status: Active
Facility Id: 2-474584
Program Type: PBS
UTM X: 588688.16455
UTM Y: 4505682.16456
Expiration Date: 03/28/2024
Site Type: Apartment Building/Office Building

Affiliation Records:

Site Id: 20924
Affiliation Type: Emergency Contact
Company Name: NYC HOUSING AUTHORITY
Contact Type: Not reported
Contact Name: EMERGENCY SERVICES DEPT.
Address1: Not reported

Map ID
Direction
Distance
Elevation

MAP FINDINGS

Site

Database(s)

EDR ID Number
EPA ID Number

MARCY HOUSES (Continued)

U003153156

Address2: Not reported
City: Not reported
State: NN
Zip Code: Not reported
Country Code: 001
Phone: (718) 707-5900
EMail: Not reported
Fax Number: Not reported
Modified By: LXZIELIN
Date Last Modified: 2021-03-02

Site Id: 20924
Affiliation Type: Facility Operator
Company Name: MARCY HOUSES
Contact Type: Not reported
Contact Name: YELENA TKACH
Address1: Not reported
Address2: Not reported
City: Not reported
State: NN
Zip Code: Not reported
Country Code: 001
Phone: (718) 707-5725
EMail: Not reported
Fax Number: Not reported
Modified By: LXZIELIN
Date Last Modified: 2017-06-01

Site Id: 20924
Affiliation Type: Mail Contact
Company Name: DEPUTY COORDINATOR YELENA TKACH- NYCHA
Contact Type: Not reported
Contact Name: FUEL OIL REMEDIATION COORDINATOR
Address1: 23-02 49TH AVENUE
Address2: TECH SERVS DEPT - 5TH FLOOR
City: LONG ISLAND CITY
State: NY
Zip Code: 11101
Country Code: 001
Phone: (718) 707-5725
EMail: YELENA.TKACH@NYCHA.NYC.GOV
Fax Number: Not reported
Modified By: HDDUPIGN
Date Last Modified: 2015-08-20

Site Id: 20924
Affiliation Type: Facility Owner
Company Name: NYC HOUSING AUTHORITY
Contact Type: COORDINATOR
Contact Name: YELENA TKACH
Address1: 23-02 49TH AVENUE
Address2: Not reported
City: LONG ISLAND CITY
State: NY
Zip Code: 11101
Country Code: 001
Phone: (718) 707-5725

Map ID
Direction
Distance
Elevation

MAP FINDINGS

Site

Database(s)

EDR ID Number
EPA ID Number

MARCY HOUSES (Continued)

U003153156

EMail: Not reported
Fax Number: Not reported
Modified By: JSMACRI
Date Last Modified: 2019-02-28

Tank Info:

Tank Number: 4
Tank Id: 257430

Equipment Records:

C01 - Pipe Location - Aboveground
D00 - Pipe Type - No Piping
L00 - Piping Leak Detection - None
E00 - Piping Secondary Containment - None
H00 - Tank Leak Detection - None
I00 - Overfill - None
G00 - Tank Secondary Containment - None
J02 - Dispenser - Suction Dispenser
B00 - Tank External Protection - None
A00 - Tank Internal Protection - None
F01 - Pipe External Protection - Painted/Asphalt Coating
K00 - Spill Prevention - None

Tank Location: Aboveground in subterranean vault with access for inspections.....
Tank in subterranean vault but accessible for inspection.

Tank Type: Steel/Carbon Steel/Iron

Tank Status: In Service
Pipe Model: Not reported
Install Date: 09/01/2001
Capacity Gallons: 50
Tightness Test Method: NN
Date Test: Not reported
Next Test Date: Not reported
Date Tank Closed: Not reported
Register: True
Modified By: JSMACRI
Last Modified: 02/25/2019
Material Name: diesel

Tank Number: T1
Tank Id: 60534
Material Code: 0001
Common Name of Substance: #2 Fuel Oil (On-Site Consumption)

Equipment Records:

H00 - Tank Leak Detection - None
J02 - Dispenser - Suction Dispenser
I03 - Overfill - Automatic Shut-Off
B01 - Tank External Protection - Painted/Asphalt Coating
D01 - Pipe Type - Steel/Carbon Steel/Iron
A00 - Tank Internal Protection - None
I04 - Overfill - Product Level Gauge (A/G)
C01 - Pipe Location - Aboveground
F00 - Pipe External Protection - None
G04 - Tank Secondary Containment - Double-Walled (Underground)

Tank Location: Aboveground - on saddles, legs, racks, etc.... Tank bottom is elevated

Map ID
Direction
Distance
Elevation

MAP FINDINGS

Site

Database(s)

EDR ID Number
EPA ID Number

MARCY HOUSES (Continued)

U003153156

above grade or tank pad, allowing visual inspection.
Tank Type: Steel/Carbon Steel/Iron
Tank Status: Closed - Removed
Pipe Model: Not reported
Install Date: 01/01/1999
Capacity Gallons: 20000
Tightness Test Method: NN
Date Test: Not reported
Next Test Date: Not reported
Date Tank Closed: 09/01/2001
Register: True
Modified By: TRANSLAT
Last Modified: 04/14/2017
Material Name: #2 fuel oil (on-site consumption)

Tank Number: T2
Tank Id: 60535
Material Code: 0008
Common Name of Substance: Diesel

Equipment Records:

G00 - Tank Secondary Containment - None
J02 - Dispenser - Suction Dispenser
H00 - Tank Leak Detection - None
C01 - Pipe Location - Aboveground
I04 - Overfill - Product Level Gauge (A/G)
A00 - Tank Internal Protection - None
B01 - Tank External Protection - Painted/Asphalt Coating
D01 - Pipe Type - Steel/Carbon Steel/Iron
I03 - Overfill - Automatic Shut-Off
F00 - Pipe External Protection - None

Tank Location: Aboveground - on saddles, legs, racks, etc.... Tank bottom is elevated above grade or tank pad, allowing visual inspection.
Tank Type: Steel/Carbon Steel/Iron
Tank Status: Closed - Removed
Pipe Model: Not reported
Install Date: 11/01/1996
Capacity Gallons: 4000
Tightness Test Method: NN
Date Test: Not reported
Next Test Date: Not reported
Date Tank Closed: 09/01/2001
Register: True
Modified By: TRANSLAT
Last Modified: 04/14/2017
Material Name: diesel

SPILLS:

Name: MARCY HOUSES -NYCHA
Address: 603 PARK AVE
City,State,Zip: BROOKLYN, NY
Spill Number/Closed Date: 0301855 / 2006-01-13
Facility ID: 0301855
Facility Type: ER
DER Facility ID: 178748

Map ID
Direction
Distance
Elevation

MAP FINDINGS

Site

Database(s)

EDR ID Number
EPA ID Number

MARCY HOUSES (Continued)

U003153156

Site ID: 274621
DEC Region: 2
Spill Cause: Equipment Failure
Spill Class: C4
SWIS: 2401
Spill Date: 2003-05-21
Investigator: SWKRASZE
Referred To: Not reported
Reported to Dept: 2003-05-21
CID: 204
Water Affected: Not reported
Spill Source: Commercial/Industrial
Spill Notifier: Responsible Party
Cleanup Ceased: Not reported
Cleanup Meets Std: False
Last Inspection: Not reported
Recommended Penalty: False
UST Trust: False
Remediation Phase: 0
Date Entered In Computer: 2003-05-21
Spill Record Last Update: 2006-01-13
Spiller Name: MARIO MANDELONE
Spiller Company: NEW YORK CITY HOUSING
Spiller Address: 23-0249TH STREET
Spiller Company: 001
Contact Name: MARIO MANDELONE
DEC Memo: "Prior to Sept, 2004 data translation this spill Lead_DEC Field was KOLLEENY 5/21/03 TIPPLE UPDATING/ CHECK VALVE BURST CAUSING SPILL/ SPILL CONTAINED ON CONCRETE SURFACE AND CLEAN VENTURES IS DOING THE CLEANUP. 11/03/05: This spill transferred from J.Kolleeny to S.Kraszewski. 01/13/06: Reviewed NYCHA spill report. Spill occurred in the boiler room, NYCHA Fuel Oil Remediation Unit responded first then called Clean Venture to clean up. Invoice from clean Venture looks good. This spill closed to consolidate with open spill #9611167. - SK"
Not reported
Remarks: "INTO A SUMP - MECHANICAL FAILURE BOILER 6"
All Materials:
Site ID: 274621
Operable Unit ID: 869874
Operable Unit: 01
Material ID: 506340
Material Code: 0001A
Material Name: #2 fuel oil
Case No.: Not reported
Material FA: Petroleum
Quantity: 60.00
Units: G
Recovered: .00
Oxygenate: Not reported

Map ID
 Direction
 Distance
 Elevation

MAP FINDINGS

Site

Database(s)

EDR ID Number
 EPA ID Number

AV247 **MARCY HOUSES -NYCHA**
East **603 PARK AVE**
1/8-1/4 **BROOKLYN, NY**
0.191 mi.
1007 ft. **Site 3 of 5 in cluster AV**

NY LTANKS **S101102893**
N/A

Relative:
Lower

LTANKS:

Actual:
17 ft.

Name: MARCY HOUSES -NYCHA
 Address: 603 PARK AVE
 City,State,Zip: BROOKLYN, NY
 Spill Number/Closed Date: 9315457 / 2016-01-20
 Facility ID: 9315457
 Site ID: 274622
 Spill Date: 1992-07-07
 Spill Cause: Tank Test Failure
 Spill Source: Institutional, Educational, Gov., Other
 Spill Class: C3
 Cleanup Ceased: Not reported
 SWIS: 2401
 Investigator: jkkann
 Referred To: Not reported
 Reported to Dept: 1994-03-30
 CID: Not reported
 Water Affected: Not reported
 Spill Notifier: DEC
 Last Inspection: Not reported
 Recommended Penalty: False
 Meets Standard: False
 UST Involvement: False
 Remediation Phase: 0
 Date Entered In Computer: 1994-04-05
 Spill Record Last Update: 2016-01-20
 Spiller Name: Not reported
 Spiller Company: NYCHA - JOE MONTELLA
 Spiller Address: Not reported
 Spiller County: 001
 Spiller Contact: Not reported
 Spiller Phone: Not reported
 Spiller Extention: Not reported
 DEC Region: 2
 DER Facility ID: 178748
 DEC Memo: "12/09/05: This spill transferred from J.Kolleeny to S.Kraszewski.
 03/23/06: This spill transferred to K.Tang - SK 12/11/07: J.Kann.
 This spill transferred to J.Kann. Consolidated with 9611167 (closed)
 and 9614725 (closed). Spill 9611167 indicates 07/28/06: NYCHA update
 summary states that two 35K USTs installed in 1982 and stored #4 and
 #6 oil were closed-removed in 2001. A 2K Diesel tank installe din
 1982 was closed-removed in 2001. In 1999, a 20K UST was installed. In
 1996, a 4K AST was installed. Both were disconnected in 2001. In
 2001, two 25 USTs that store #2 oil and one 2K diesel tank were
 installed and are currently in service. No recovery system and no MWs
 on site. NYCHA recommends that DEC review the available site
 assessment. 3/10/11: J.Kann - Investigative work plan submitted on
 3/3/11. 5/29/12: J.kann - priority p0 assigned to the site 3/31/15:
 J.Kann - email sent to NYCHA on March 11 asking if they have any
 information regarding the tank closure (endpoints). NYCHA did not
 find additional information, therefore the IWP was approved today.
 10/5/15: J.Kann - received notice that field work will be occurring
 today and tomorrow at Marcy Houses. 1/20/16: J.Kann - SIR for the

Map ID
Direction
Distance
Elevation

MAP FINDINGS

Site

Database(s)

EDR ID Number
EPA ID Number

MARCY HOUSES -NYCHA (Continued)

S101102893

site was received on 12/7/16. 7 borings were advanced and 4 monitoring wells installed. No stained soils or odors noted in borings. 7 soils samples and 4 groundwater samples were collected for VOC and SVOC analysis. No VOCs or SVOCs were detected. Spill closed. 1/20/16 - J.kann - DecDeced site file correspondences from 1996-present under this spill number."

Remarks:

"LEAK RATE OF 0.08 GPH REPORTED AS PASSED BY TESTER."

All TTF:

Facility ID: 9315457
Spill Number: 9315457
Spill Tank Test: 1542561
Site ID: 274622
Tank Number: 001
Tank Size: 0
Material: Not reported
EPA UST: Not reported
UST: Not reported
Cause: Not reported
Source: Not reported
Test Method: 00
Test Method 2: Unknown
Leak Rate: .00
Gross Fail: Not reported
Modified By: Spills
Last Modified Date: Not reported

Facility ID: 9315457
Spill Number: 9315457
Spill Tank Test: 1542562
Site ID: 274622
Tank Number: 002
Tank Size: 0
Material: Not reported
EPA UST: Not reported
UST: Not reported
Cause: Not reported
Source: Not reported
Test Method: 00
Test Method 2: Unknown
Leak Rate: .00
Gross Fail: Not reported
Modified By: Spills
Last Modified Date: Not reported

All Materials:

Site ID: 274622
Operable Unit ID: 997511
Operable Unit: 01
Material ID: 387209
Material Code: 0001A
Material Name: #2 fuel oil
Case No.: Not reported
Material FA: Petroleum
Quantity: -1.00
Units: Not reported
Recovered: .00

Map ID
Direction
Distance
Elevation

MAP FINDINGS

Site

Database(s)

EDR ID Number
EPA ID Number

MARCY HOUSES -NYCHA (Continued)

S101102893

Oxygenate: Not reported

Name: MARCY HOUSES -NYCHA
Address: 603 PARK AVE
City,State,Zip: BROOKLYN, NY
Spill Number/Closed Date: 9614725 / 2007-12-11
Facility ID: 9614725
Site ID: 215889
Spill Date: 1997-03-21
Spill Cause: Tank Test Failure
Spill Source: Institutional, Educational, Gov., Other
Spill Class: B3
Cleanup Ceased: Not reported
SWIS: 2401
Investigator: jkkann
Referred To: CONSOLIDATED WITH 9315457
Reported to Dept: 1997-03-21
CID: 322
Water Affected: Not reported
Spill Notifier: Tank Tester
Last Inspection: Not reported
Recommended Penalty: False
Meets Standard: False
UST Involvement: False
Remediation Phase: 0
Date Entered In Computer: 1997-03-21
Spill Record Last Update: 2007-12-11
Spiller Name: FRANK OCELLO
Spiller Company: NYC HOUSING AUTHORITY
Spiller Address: 250 BROADWAY
Spiller County: 001
Spiller Contact: FRANK OCELLO
Spiller Phone: (212) 306-3229
Spiller Extention: Not reported
DEC Region: 2
DER Facility ID: 178748
DEC Memo: "12/09/05: This spill transferred from J.Kolleeny to S.Kraszewski.
07/28/06: NYCHA update summary states that two 35K USTs installed in 1982 and stored #4 and #6 oil were closed-removed in 2001. A 2K Diesel tank installed in 1982 was closed-removed in 2001. In 1999, a 20K UST was installed. In 1996, a 4K AST was installed. Both were disconnected in 2001. In 2001, two 25 USTs that store #2 oil and one 2K diesel tank were installed and are currently in service. No recovery system and no MWs on site. NYCHA recommends that DEC review the available site assessment. - SK 12/11/07: Closed and consolidated with spill 9315457. Reassigned to J.Kann -J.Kann"

Remarks: "tank failed test "

All TTF:
Facility ID: 9614725
Spill Number: 9614725
Spill Tank Test: 1545038
Site ID: 215889
Tank Number: 1
Tank Size: 35000
Material: Not reported
EPA UST: Not reported

Map ID
Direction
Distance
Elevation

MAP FINDINGS

Site

Database(s)

EDR ID Number
EPA ID Number

MARCY HOUSES -NYCHA (Continued)

S101102893

UST: Not reported
Cause: Not reported
Source: Not reported
Test Method: 03
Test Method 2: Horner EZ Check I or II
Leak Rate: .00
Gross Fail: Not reported
Modified By: Spills
Last Modified Date: Not reported

Name: MARCY HOUSES -NYCHA
Address: 603 PARK AVE
City,State,Zip: BROOKLYN, NY
Spill Number/Closed Date: 9607616 / 2005-12-09
Facility ID: 9607616
Site ID: 215887
Spill Date: 1996-09-17
Spill Cause: Tank Test Failure
Spill Source: Institutional, Educational, Gov., Other
Spill Class: C4
Cleanup Ceased: Not reported
SWIS: 2401
Investigator: SWKRASZE
Referred To: Not reported
Reported to Dept: 1996-09-17
CID: 312
Water Affected: Not reported
Spill Notifier: Responsible Party
Last Inspection: Not reported
Recommended Penalty: False
Meets Standard: False
UST Involvement: True
Remediation Phase: 0
Date Entered In Computer: 1996-09-17
Spill Record Last Update: 2005-12-09
Spiller Name: FRANK OCELLO
Spiller Company: NYC HOUSING AUTHORITY
Spiller Address: 250 BROADWAY 16TH FLOOR
Spiller County: 001
Spiller Contact: Not reported
Spiller Phone: Not reported
Spiller Extention: Not reported
DEC Region: 2
DER Facility ID: 178748
DEC Memo: "12/09/05: This spill transferred from J.Kolleeny to S.Kraszewski.
This spill closed to consolidate with open spill #9614725."
Remarks: "diesel generator fuel tank failed"

All TTF:
Facility ID: 9607616
Spill Number: 9607616
Spill Tank Test: 1544761
Site ID: 215887
Tank Number: 001
Tank Size: 2000
Material: 0008
EPA UST: Not reported

Map ID
Direction
Distance
Elevation

MAP FINDINGS

Site

Database(s)

EDR ID Number
EPA ID Number

MARCY HOUSES -NYCHA (Continued)

S101102893

UST: Not reported
Cause: Not reported
Source: Not reported
Test Method: 03
Test Method 2: Horner EZ Check I or II
Leak Rate: .00
Gross Fail: Not reported
Modified By: Spills
Last Modified Date: Not reported

All Materials:

Site ID: 215887
Operable Unit ID: 1038782
Operable Unit: 01
Material ID: 346875
Material Code: 0008
Material Name: diesel
Case No.: Not reported
Material FA: Petroleum
Quantity: .00
Units: G
Recovered: .00
Oxygenate: Not reported

Name: MARCY HOUSES -NYCHA
Address: 603 PARK AVE
City,State,Zip: BROOKLYN, NY
Spill Number/Closed Date: 9611167 / 2007-12-11
Facility ID: 9611167
Site ID: 215888
Spill Date: 1996-12-10
Spill Cause: Tank Test Failure
Spill Source: Institutional, Educational, Gov., Other
Spill Class: C3
Cleanup Ceased: Not reported
SWIS: 2401
Investigator: jkkann
Referred To: CONSOLIDATED WITH 9315457
Reported to Dept: 1996-12-10
CID: 312
Water Affected: Not reported
Spill Notifier: Responsible Party
Last Inspection: Not reported
Recommended Penalty: False
Meets Standard: False
UST Involvement: False
Remediation Phase: 0
Date Entered In Computer: 1996-12-10
Spill Record Last Update: 2007-12-11
Spiller Name: FRANK OCELLO
Spiller Company: NYC HOUSING AUTHORITY
Spiller Address: Not reported
Spiller County: 001
Spiller Contact: FRANK OCELLO
Spiller Phone: (212) 306-3229
Spiller Extention: Not reported

Map ID
 Direction
 Distance
 Elevation

MAP FINDINGS

Site

Database(s)

EDR ID Number
 EPA ID Number

MARCY HOUSES -NYCHA (Continued)

S101102893

DEC Region: 2
 DER Facility ID: 178748
 DEC Memo: "12/09/05: This spill transferred from J.Kolleeny to S.Kraszewski.
 07/28/06: See comments for spill #9614725. - SK 02/08/07 : DEC lead
 changed from S. Kraszewski to J. Kann. J.Kann"
 Remarks: "ISOLATE PIPING FROM TANK AND THEY WILL RE-TEST"
 All TTF:
 Facility ID: 9611167
 Spill Number: 9611167
 Spill Tank Test: 1544924
 Site ID: 215888
 Tank Number: 3
 Tank Size: 2000
 Material: Not reported
 EPA UST: Not reported
 UST: Not reported
 Cause: Not reported
 Source: Not reported
 Test Method: 03
 Test Method 2: Horner EZ Check I or II
 Leak Rate: .00
 Gross Fail: Not reported
 Modified By: Spills
 Last Modified Date: Not reported

AV248
East
1/8-1/4
0.191 mi.
1007 ft.

MARCY HOUSES -NYCHA
603 PARK AVE
BROOKLYN, NY
Site 4 of 5 in cluster AV

NY LTANKS S105054636
N/A

Relative:
Lower
Actual:
17 ft.

LTANKS:
 Name: MARCY HOUSES -NYCHA
 Address: 603 PARK AVE
 City,State,Zip: BROOKLYN, NY
 Spill Number/Closed Date: 0100526 / 2003-12-09
 Facility ID: 0100526
 Site ID: 274620
 Spill Date: 2001-04-13
 Spill Cause: Tank Failure
 Spill Source: Non Major Facility > 1,100 gal
 Spill Class: C3
 Cleanup Ceased: Not reported
 SWIS: 2401
 Investigator: SIGONA
 Referred To: Not reported
 Reported to Dept: 2001-04-13
 CID: 199
 Water Affected: Not reported
 Spill Notifier: Responsible Party
 Last Inspection: Not reported
 Recommended Penalty: False
 Meets Standard: False
 UST Involvement: True
 Remediation Phase: 0
 Date Entered In Computer: 2001-04-13

Map ID
Direction
Distance
Elevation

MAP FINDINGS

Site

Database(s)

EDR ID Number
EPA ID Number

MARCY HOUSES -NYCHA (Continued)

S105054636

Spill Record Last Update: 2005-12-09
Spiller Name: LUIS PONCE
Spiller Company: NYC HOUSING AUTHORITY
Spiller Address: 23-02 49TH AVENUE
Spiller County: 001
Spiller Contact: MOHAMMID ARIF
Spiller Phone: (718) 566-8960
Spiller Extention: Not reported
DEC Region: 2
DER Facility ID: 178748
DEC Memo: ""
Remarks: "WHILE REMOVING OLD TANKD (3) THERE WAS EVIDENCE FOUND OF OLD TANKS AND LEAKS IN THE CURRENT TANKS - CONTAMINATED SOIL FOUND / ALL SOIL WILL BE EXCAVATED AND SEPERATED TILL SAMPLES CAN BE TAKEN"

All Materials:

Site ID: 274620
Operable Unit ID: 837414
Operable Unit: 01
Material ID: 536231
Material Code: 0008
Material Name: diesel
Case No.: Not reported
Material FA: Petroleum
Quantity: .00
Units: G
Recovered: .00
Oxygenate: Not reported

Site ID: 274620
Operable Unit ID: 837414
Operable Unit: 01
Material ID: 536230
Material Code: 0001A
Material Name: #2 fuel oil
Case No.: Not reported
Material FA: Petroleum
Quantity: .00
Units: G
Recovered: .00
Oxygenate: Not reported

AV249
East
1/8-1/4
0.192 mi.
1012 ft.

NYCHA - MARCY HOUSES
605 PARK AVE
BROOKLYN, NY 11206
Site 5 of 5 in cluster AV

RCRA NonGen / NLR 1001493625
NYR000075168

Relative:
Lower
Actual:
17 ft.

RCRA NonGen / NLR:
Date Form Received by Agency: 2007-01-01 00:00:00.0
Handler Name: NYCHA - MARCY HOUSES
Handler Address: 605 PARK AVE
Handler City,State,Zip: BROOKLYN, NY 11206
EPA ID: NYR000075168
Contact Name: FRANK OCELLO
Contact Address: BROADWAY
Contact City,State,Zip: NEW YORK, NY 10007-2516

Map ID
Direction
Distance
Elevation

MAP FINDINGS

Site

Database(s)

EDR ID Number
EPA ID Number

NYCHA - MARCY HOUSES (Continued)

1001493625

Contact Telephone:	212-306-3229
Contact Fax:	Not reported
Contact Email:	Not reported
Contact Title:	Not reported
EPA Region:	02
Land Type:	Not reported
Federal Waste Generator Description:	Not a generator, verified
Non-Notifier:	Not reported
Biennial Report Cycle:	Not reported
Accessibility:	Not reported
Active Site Indicator:	Not reported
State District Owner:	NY
State District:	NYSDEC R2
Mailing Address:	BROADWAY
Mailing City,State,Zip:	NEW YORK, NY 10007-2516
Owner Name:	NYCHA
Owner Type:	Municipal
Operator Name:	NYCHA
Operator Type:	Municipal
Short-Term Generator Activity:	No
Importer Activity:	No
Mixed Waste Generator:	No
Transporter Activity:	No
Transfer Facility Activity:	No
Recycler Activity with Storage:	No
Small Quantity On-Site Burner Exemption:	No
Smelting Melting and Refining Furnace Exemption:	No
Underground Injection Control:	No
Off-Site Waste Receipt:	No
Universal Waste Indicator:	No
Universal Waste Destination Facility:	No
Federal Universal Waste:	No
Active Site Fed-Reg Treatment Storage and Disposal Facility:	Not reported
Active Site Converter Treatment storage and Disposal Facility:	Not reported
Active Site State-Reg Treatment Storage and Disposal Facility:	Not reported
Active Site State-Reg Handler:	---
Federal Facility Indicator:	Not reported
Hazardous Secondary Material Indicator:	NN
Sub-Part K Indicator:	Not reported
Commercial TSD Indicator:	No
Treatment Storage and Disposal Type:	Not reported
2018 GPRA Permit Baseline:	Not on the Baseline
2018 GPRA Renewals Baseline:	Not on the Baseline
Permit Renewals Workload Universe:	Not reported
Permit Workload Universe:	Not reported
Permit Progress Universe:	Not reported
Post-Closure Workload Universe:	Not reported
Closure Workload Universe:	Not reported
202 GPRA Corrective Action Baseline:	No
Corrective Action Workload Universe:	No
Subject to Corrective Action Universe:	No
Non-TSDFs Where RCRA CA has Been Imposed Universe:	No
TSDFs Potentially Subject to CA Under 3004 (u)/(v) Universe:	No
TSDFs Only Subject to CA under Discretionary Auth Universe:	No
Corrective Action Priority Ranking:	No NCAPS ranking
Environmental Control Indicator:	No
Institutional Control Indicator:	No

Map ID
Direction
Distance
Elevation

MAP FINDINGS

Site

Database(s)

EDR ID Number
EPA ID Number

NYCHA - MARCY HOUSES (Continued)

1001493625

Human Exposure Controls Indicator:	N/A
Groundwater Controls Indicator:	N/A
Operating TSDF Universe:	Not reported
Full Enforcement Universe:	Not reported
Significant Non-Complier Universe:	No
Unaddressed Significant Non-Complier Universe:	No
Addressed Significant Non-Complier Universe:	No
Significant Non-Complier With a Compliance Schedule Universe:	No
Financial Assurance Required:	Not reported
Handler Date of Last Change:	2015-04-14 00:00:00.0
Recognized Trader-Importer:	No
Recognized Trader-Exporter:	No
Importer of Spent Lead Acid Batteries:	No
Exporter of Spent Lead Acid Batteries:	No
Recycler Activity Without Storage:	Not reported
Manifest Broker:	Not reported
Sub-Part P Indicator:	No

Hazardous Waste Summary:

Waste Code:	D001
Waste Description:	IGNITABLE WASTE

Handler - Owner Operator:

Owner/Operator Indicator:	Owner
Owner/Operator Name:	NYCHA
Legal Status:	Municipal
Date Became Current:	Not reported
Date Ended Current:	Not reported
Owner/Operator Address:	250 BROADWAY
Owner/Operator City,State,Zip:	NEW YORK, NY 10007-2516
Owner/Operator Telephone:	212-306-3229
Owner/Operator Telephone Ext:	Not reported
Owner/Operator Fax:	Not reported
Owner/Operator Email:	Not reported

Owner/Operator Indicator:	Operator
Owner/Operator Name:	NYCHA
Legal Status:	Municipal
Date Became Current:	Not reported
Date Ended Current:	Not reported
Owner/Operator Address:	250 BROADWAY
Owner/Operator City,State,Zip:	NEW YORK, NY 10007-2516
Owner/Operator Telephone:	212-306-3229
Owner/Operator Telephone Ext:	Not reported
Owner/Operator Fax:	Not reported
Owner/Operator Email:	Not reported

Owner/Operator Indicator:	Owner
Owner/Operator Name:	NYCHA
Legal Status:	Municipal
Date Became Current:	Not reported
Date Ended Current:	Not reported
Owner/Operator Address:	250 BROADWAY
Owner/Operator City,State,Zip:	NEW YORK, NY 10007-2516
Owner/Operator Telephone:	212-306-3229

Map ID
Direction
Distance
Elevation

MAP FINDINGS

Site

Database(s)

EDR ID Number
EPA ID Number

NYCHA - MARCY HOUSES (Continued)

1001493625

Owner/Operator Telephone Ext: Not reported
Owner/Operator Fax: Not reported
Owner/Operator Email: Not reported

Historic Generators:

Receive Date: 2006-01-01 00:00:00.0
Handler Name: NYCHA - MARCY HOUSES
Federal Waste Generator Description: Not a generator, verified
State District Owner: NY
Large Quantity Handler of Universal Waste: No
Recognized Trader Importer: No
Recognized Trader Exporter: No
Spent Lead Acid Battery Importer: No
Spent Lead Acid Battery Exporter: No
Current Record: No
Non Storage Recycler Activity: Not reported
Electronic Manifest Broker: Not reported

Receive Date: 2007-01-01 00:00:00.0
Handler Name: NYCHA - MARCY HOUSES
Federal Waste Generator Description: Not a generator, verified
State District Owner: NY
Large Quantity Handler of Universal Waste: No
Recognized Trader Importer: No
Recognized Trader Exporter: No
Spent Lead Acid Battery Importer: No
Spent Lead Acid Battery Exporter: No
Current Record: Yes
Non Storage Recycler Activity: Not reported
Electronic Manifest Broker: Not reported

Receive Date: 1999-08-12 00:00:00.0
Handler Name: NYCHA - MARCY HOUSES
Federal Waste Generator Description: Small Quantity Generator
State District Owner: NY
Large Quantity Handler of Universal Waste: No
Recognized Trader Importer: No
Recognized Trader Exporter: No
Spent Lead Acid Battery Importer: No
Spent Lead Acid Battery Exporter: No
Current Record: No
Non Storage Recycler Activity: Not reported
Electronic Manifest Broker: Not reported

List of NAICS Codes and Descriptions:

NAICS Codes: No NAICS Codes Found

Facility Has Received Notices of Violations:

Violations: No Violations Found

Evaluation Action Summary:

Evaluations: No Evaluations Found

Map ID
Direction
Distance
Elevation

MAP FINDINGS

Site

Database(s)

EDR ID Number
EPA ID Number

BB250
NE
1/8-1/4
0.193 mi.
1019 ft.

CONSOLIDATED EDISON
FLUSHING AVE & WARSOFF ST
BROOKLYN, NY

NY MANIFEST **1009243905**
N/A

Site 1 of 2 in cluster BB

Relative:
Lower

NY MANIFEST:

Actual:
13 ft.

Name: CONSOLIDATED EDISON
Address: FLUSHING AVE & WARSOFF ST
City,State,Zip: BROOKLYN, NY
Country: USA
EPA ID: NYP004135166
Facility Status: Not reported
Location Address 1: FLUSHING AVE & WARSOFF ST
Code: BP
Location Address 2: Not reported
Total Tanks: Not reported
Location City: BROOKLYN
Location State: NY
Location Zip: Not reported
Location Zip 4: Not reported

NY MANIFEST:

EPAID: NYP004135166
Mailing Name: CONSOLIDATED EDISON
Mailing Contact: FRANKLIN MURRAY
Mailing Address 1: 4 IRVING PL RM 828
Mailing Address 2: Not reported
Mailing City: NEW YORK
Mailing State: NY
Mailing Zip: 10003
Mailing Zip 4: Not reported
Mailing Country: USA
Mailing Phone: 2124602808

NY MANIFEST:

Document ID: NYE1305873
Manifest Status: Not reported
seq: Not reported
Year: 2005
Trans1 State ID: NYD006982359
Trans2 State ID: Not reported
Generator Ship Date: 09/01/2005
Trans1 Recv Date: 09/01/2005
Trans2 Recv Date: Not reported
TSD Site Recv Date: 09/02/2005
Part A Recv Date: Not reported
Part B Recv Date: Not reported
Generator EPA ID: NYP004135166
Trans1 EPA ID: 69526JR
Trans2 EPA ID: Not reported
TSD ID 1: NYD077444263
TSD ID 2: Not reported
Manifest Tracking Number: Not reported
Import Indicator: Not reported
Export Indicator: Not reported
Discr Quantity Indicator: Not reported
Discr Type Indicator: Not reported
Discr Residue Indicator: Not reported

Map ID
 Direction
 Distance
 Elevation

MAP FINDINGS

Site

Database(s)

EDR ID Number
 EPA ID Number

CONSOLIDATED EDISON (Continued)

1009243905

Discr Partial Reject Indicator: Not reported
 Discr Full Reject Indicator: Not reported
 Manifest Ref Number: Not reported
 Alt Facility RCRA ID: Not reported
 Alt Facility Sign Date: Not reported
 MGMT Method Type Code: Not reported
 Waste Code: D008 - LEAD 5.0 MG/L TCLP
 Waste Code: Not reported
 Waste Code: Not reported
 Waste Code: Not reported
 Waste Code: Not reported
 Waste Code: Not reported
 Quantity: 00375
 Units: K - Kilograms (2.2 pounds)
 Number of Containers: 005
 Container Type: DM - Metal drums, barrels
 Handling Method: B Incineration, heat recovery, burning.
 Specific Gravity: 01.00

**BC251
 WNW
 1/8-1/4
 0.193 mi.
 1019 ft.**

**NYCDEP
 356 FLUSHING AVENUE
 BROOKLYN, NY 11205
 Site 1 of 3 in cluster BC**

**NY Spills S103272814
 NY MANIFEST N/A**

**Relative:
 Lower
 Actual:
 18 ft.**

SPILLS:
 Name: IN ROADWAY
 Address: 356 FLUSHING AVENUE
 City,State,Zip: BROOKLYN, NY
 Spill Number/Closed Date: 0003251 / 2000-08-07
 Facility ID: 0003251
 Facility Type: ER
 DER Facility ID: 270932
 Site ID: 75341
 DEC Region: 2
 Spill Cause: Equipment Failure
 Spill Class: C4
 SWIS: 2401
 Spill Date: 2000-06-15
 Investigator: JMROMMEL
 Referred To: Not reported
 Reported to Dept: 2000-06-15
 CID: 371
 Water Affected: Not reported
 Spill Source: Commercial Vehicle
 Spill Notifier: Local Agency
 Cleanup Ceased: Not reported
 Cleanup Meets Std: False
 Last Inspection: Not reported
 Recommended Penalty: False
 UST Trust: False
 Remediation Phase: 0
 Date Entered In Computer: 2000-06-15
 Spill Record Last Update: 2000-08-07
 Spiller Name: Not reported
 Spiller Company: UNKNOWN
 Spiller Address: Not reported

Map ID
Direction
Distance
Elevation

MAP FINDINGS

Site

Database(s)

EDR ID Number
EPA ID Number

NYCDEP (Continued)

S103272814

Spiller Company: 001
Contact Name: Not reported
DEC Memo: "Prior to Sept, 2004 data translation this spill Lead_DEC Field was ROMMEL 6/15/00 Spoke to Manuel at Sanitation who will send a sander and then a sweeper. Nothing into sewer."
Remarks: "cement truck leaked oil onto pavement - hazmat and waste personnel responded."

All Materials:

Site ID: 75341
Operable Unit ID: 824693
Operable Unit: 01
Material ID: 551574
Material Code: 0010
Material Name: hydraulic oil
Case No.: Not reported
Material FA: Petroleum
Quantity: .00
Units: G
Recovered: .00
Oxygenate: Not reported

Name: KENT AVENUE CENTRAL SHOP DEP -DDC
Address: 356 FLUSHING AVENUE
City,State,Zip: BROOKLYN, NY
Spill Number/Closed Date: 9516589 / 2005-05-17
Facility ID: 9516589
Facility Type: ER
DER Facility ID: 270932
Site ID: 75342
DEC Region: 2
Spill Cause: Unknown
Spill Class: B3
SWIS: 2401
Spill Date: 1996-03-25
Investigator: JAKOLLEE
Referred To: Not reported
Reported to Dept: 1996-03-25
CID: 275
Water Affected: Not reported
Spill Source: Commercial/Industrial
Spill Notifier: Other
Cleanup Ceased: Not reported
Cleanup Meets Std: False
Last Inspection: Not reported
Recommended Penalty: False
UST Trust: False
Remediation Phase: 0
Date Entered In Computer: 1996-03-25
Spill Record Last Update: 2005-05-17
Spiller Name: N/A
Spiller Company: CITY OF NEW YORK
Spiller Address: N/A
Spiller Company: 001
Contact Name: SANTA FE CONST
DEC Memo: "Prior to Sept, 2004 data translation this spill Lead_DEC Field was KOLLEENY 5/17/05: This spill closed to consolidate with open spill

Map ID
Direction
Distance
Elevation

MAP FINDINGS

Site

Database(s)

EDR ID Number
EPA ID Number

NYCDEP (Continued)

S103272814

Remarks: no. 9601072. - J. Kolleeny "
"FOUND CONTAMINATED SOIL UPON EXCAVATION FOR A TANK SEALING JOB"

All Materials:
Site ID: 75342
Operable Unit ID: 1031072
Operable Unit: 01
Material ID: 353102
Material Code: 0009
Material Name: gasoline
Case No.: Not reported
Material FA: Petroleum
Quantity: .00
Units: G
Recovered: .00
Oxygenate: Not reported

Name: KENT AVENUE CENTRAL SHOP DEP -DDC
Address: 356 FLUSHING AVENUE
City,State,Zip: BROOKLYN, NY
Spill Number/Closed Date: 9907948 / 1999-12-06
Facility ID: 9907948
Facility Type: ER
DER Facility ID: 270932
Site ID: 75343
DEC Region: 2
Spill Cause: Other
Spill Class: C4
SWIS: 2401
Spill Date: 1999-09-30
Investigator: O'DOWD
Referred To: Not reported
Reported to Dept: 1999-09-30
CID: 390
Water Affected: Not reported
Spill Source: Commercial/Industrial
Spill Notifier: Responsible Party
Cleanup Ceased: Not reported
Cleanup Meets Std: False
Last Inspection: Not reported
Recommended Penalty: False
UST Trust: False
Remediation Phase: 0
Date Entered In Computer: 1999-09-30
Spill Record Last Update: 2004-12-28
Spiller Name: ENZO CATANZARO
Spiller Company: INSIDE DEP FACILITY
Spiller Address: 356 FLUSHING AVE
Spiller Company: 001
Contact Name: ENZO CATANZARO
DEC Memo: ""
Remarks: "SOME MERCURY WAS TRAPPED IN A TOILET TRAP - AND WHEN THE TOILET WAS
TAKEN OFF -THE MERCURY WAS SPILLED"

All Materials:
Site ID: 75343
Operable Unit ID: 1082243

Map ID
Direction
Distance
Elevation

MAP FINDINGS

Site

Database(s)

EDR ID Number
EPA ID Number

NYCDEP (Continued)

S103272814

Operable Unit: 01
Material ID: 300631
Material Code: 0031A
Material Name: mercury
Case No.: 07439976
Material FA: Hazardous Material
Quantity: .00
Units: G
Recovered: .00
Oxygenate: Not reported

Name: SHAFT MAINT.
Address: 356 FLUSHING AVE
City,State,Zip: BROOKLYN, NY
Spill Number/Closed Date: 0813698 / 2009-03-19
Facility ID: 0813698
Facility Type: ER
DER Facility ID: 360607
Site ID: 411393
DEC Region: 2
Spill Cause: Equipment Failure
Spill Class: C4
SWIS: 2401
Spill Date: 2009-03-19
Investigator: smsanges
Referred To: Not reported
Reported to Dept: 2009-03-19
CID: Not reported
Water Affected: Not reported
Spill Source: Commercial Vehicle
Spill Notifier: Local Agency
Cleanup Ceased: Not reported
Cleanup Meets Std: False
Last Inspection: Not reported
Recommended Penalty: Not reported
UST Trust: False
Remediation Phase: 0
Date Entered In Computer: 2009-03-19
Spill Record Last Update: 2009-03-19
Spiller Name: MELISSA WHITLEY
Spiller Company: NYC DEP
Spiller Address: 356 FLUSHING AVE
Spiller Company: 999
Contact Name: MELISSA WHITLEY
DEC Memo: "Spill of hydraulic oil to a contained cement floor. No drains or soil impacted. Liquid was vacced up and absorbant speedie dry was put down on the stain. Floor stain will be washed later today."
Remarks: "Truck line failure caused oil to spill to concrete. Spill is contained and crew is enroutte."

All Materials:
Site ID: 411393
Operable Unit ID: 1167865
Operable Unit: 01
Material ID: 2159481
Material Code: 0010
Material Name: hydraulic oil

Map ID
Direction
Distance
Elevation

MAP FINDINGS

Site

Database(s)

EDR ID Number
EPA ID Number

NYCDEP (Continued)

S103272814

Case No.: Not reported
Material FA: Petroleum
Quantity: 10.00
Units: G
Recovered: Not reported
Oxygenate: Not reported

Name: KENT AVENUE CENTRAL SHOP DEP -DDC
Address: 356 FLUSHING AVENUE
City,State,Zip: BROOKLYN, NY
Spill Number/Closed Date: 9912067 / 2003-02-14
Facility ID: 9912067
Facility Type: ER
DER Facility ID: 270932
Site ID: 161605
DEC Region: 2
Spill Cause: Unknown
Spill Class: D4
SWIS: 2401
Spill Date: 2000-01-19
Investigator: SMSANGES
Referred To: Not reported
Reported to Dept: 2000-01-19
CID: 211
Water Affected: Not reported
Spill Source: Commercial/Industrial
Spill Notifier: Responsible Party
Cleanup Ceased: Not reported
Cleanup Meets Std: False
Last Inspection: Not reported
Recommended Penalty: False
UST Trust: False
Remediation Phase: 0
Date Entered In Computer: 2000-01-19
Spill Record Last Update: 2004-12-28
Spiller Name: Not reported
Spiller Company: DEP
Spiller Address: 356 FLUSHING AV
Spiller Company: 001
Contact Name: TASHA GERENA
DEC Memo: "Prior to Sept, 2004 data translation this spill Lead_DEC Field was SANGESLAND FORWARD TO DEP INDUSTRIAL WASTE. ADMINISTRATIVE CLOSURE - AUSTIN"
Remarks: "12 in by 12 in spill of mercury unk how it occurred"

All Materials:
Site ID: 161605
Operable Unit ID: 1090760
Operable Unit: 01
Material ID: 293963
Material Code: 0031A
Material Name: mercury
Case No.: 07439976
Material FA: Hazardous Material
Quantity: .00
Units: G
Recovered: .00

Map ID
Direction
Distance
Elevation

MAP FINDINGS

Site

Database(s)

EDR ID Number
EPA ID Number

NYCDEP (Continued)

S103272814

Oxygenate: Not reported

Name: KENT AVENUE CENTRAL SHOP DEP -DDC
Address: 356 FLUSHING AVENUE
City,State,Zip: BROOKLYN, NY
Spill Number/Closed Date: 9601072 / Not Reported
Facility ID: 9601072
Facility Type: ER
DER Facility ID: 270932
Site ID: 161604
DEC Region: 2
Spill Cause: Unknown
Spill Class: B3
SWIS: 2401
Spill Date: 1996-04-22
Investigator: JAKOLLEE
Referred To: APPRVD BIO-AUGMENTATION RAWP 1/22/20
Reported to Dept: 1996-04-22
CID: 297
Water Affected: Not reported
Spill Source: Commercial/Industrial
Spill Notifier: Other
Cleanup Ceased: Not reported
Cleanup Meets Std: False
Last Inspection: Not reported
Recommended Penalty: False
UST Trust: False
Remediation Phase: 5
Date Entered In Computer: 1996-04-22
Spill Record Last Update: 2020-12-28
Spiller Name: UNKNOWN
Spiller Company: NYCDEP KENT AV CENT. SHOP
Spiller Address: 356 FLUSHING AV
Spiller Company: 001
Contact Name: ANTHONY MARINO
DEC Memo: "Prior to Sept, 2004 data translation this spill Lead_DEC Field was KOLLEENY PMS/Shaw investigated site and recommended a dual-phase extraction system to address free product, soil contamination and dissolved-phase groundwater contamination. The system was installed in summer of 2005, and after delays caused by DEP site personnel, started up in the fall of '05, however, there were problems with electrical service and the system was shut down in October '05. It may have been re-started in November and run through December, but never received any system start-up report or data. PMS/Shaw ceased activity at the site in late 2005, and site was transferred to Greyhawk in early 2006. - J. Kolleeny 05/30/06: NYCDDC Consent Order Bi-Monthly Site Status Rpt indicates that Greyhawk/Roux performed gauging and sampling of monitoring wells in April 2006. A sheen was observed in MW-16, 0.9 ft. of product in DPE-8, and 0.45 ft. of product in MW-21 (this well is upgradient of site and product was ID'ed by Shaw as no. 2/no. 6 fuel oil, which they suspected was from an off-site source). GW sampling showed high levels of dissolved-phase contamination in MW-3 (11,146 ppb TVOCs), MW-8 (1,385 TVOCs), MW-9 (5,150), MW-10 (815), MW-13 (646) and MW-16 (1,193). Rpt notes that DPE system is currently inactive. Sent email (in eDocs) to Andy Ledins of Greyhawk asking that they re-start system (making any

Map ID
Direction
Distance
Elevation

MAP FINDINGS

Site

Database(s)

EDR ID Number
EPA ID Number

NYCDEP (Continued)

S103272814

needed repairs and/or improvements), or if they believe system to be inadequate, that they prepare and submit an alternative plan to expedite cleanup of site. - JK 07/09/07: A DPE system has been installed at this site but start-up and operation of system have been prevented by NYCDEP who have repeatedly requested changes to the system and its treated water discharge location. Every time DDC consultants have met their demands, new demands are made. Meanwhile, on-going site monitoring (see reports in eDocs) continues to show free product in several wells and relatively high levels of dissolved-phase GW contamination in some wells. At meeting on 5/30/07 with DDC, Greyhawk & Roux, monitoring report for Oct. '06 - Mar. '07 was hand-delivered (in eDocs). I approved recommendations for removal of SVOCs from sampling program (due to general absence in samples), change in well gauging frequency from monthly to quarterly, and removal of wells MW-01, MW-04, MW-14, MW-15, MW-17 and MW-18 from monitoring/sampling program (well MW-06 was also requested for removal, but I asked that it be included in one more sampling round, after which if it is again ND, it can be dropped from program. Also agreed that DEC would look into setting up conference call involving DEC and DDC legal staff to discuss how to handle NYCDEP's lack of cooperation and resolve impasse. After meeting, Andy Ledins of Greyhawk mentioned that one possible way around problem would be to operate system primarily in slurping mode, so groundwater discharge would not be an issue. On 7/9/07, I sent an email to Brian Morrissey of Roux and Andy Ledins asking if this was ever implemented, and for name of DEP contact. - J. Kolleeny 10/20/08: Reviewed April-Sept.'07 mon rpt, dated 12/21/07, and Oct.'07-June'08 mon rpt, dated 10/16/08, both by Roux (both in eDocs). April-Sept.'07 rpt confirms removal of wells MW-01, MW-04, MW-14, MW-15 MW-17 & MW-18 from GW sampling program as approved by DEC at meeting on 5/30/07; gives results of April '07 and Aug. '07 GW sampling events, showing high or moderate levels of VOCs in several wells and free product in 4 and 2 wells, resp.; rpt notes that operation of on-site DPE system will resume once sewer discharge connection is approved by DEP and built, and recommends removing wells MW-05, MW-06, MW-12 and MW-21 from sampling program. Oct.'07-June'08 rpt gives results of Dec.'07, March'08 and June'08 GW sampling events, showing high or moderate levels of VOCs in several wells and free product in 2, 3, and 3 wells, resp. During June'08 event, product was purged from MW-16 (0.4 gals) and DPE-08 (2.1 gals), absorbent sock was reinstalled in MW-21. Rpt recommends resuming operation of DPE system after repairs & modifications to system and after proposed sewer discharge pipe is connected to 12-inch sewer near intersect of Kent Ave & Little Nassau St., and recommends removing wells MW-05, MW-06 and MW-27/DPE-03 from GW sampling program. Sent email to Afsar Samani of DDC, cc's to Fatemeh Ashkan of DDC, Brian Morrissey of Roux, and Andris Ledins of Greyhawk: I have reviewed monitoring report for period October '07 through June '08 for this site, prepared by Roux Assoc. and dated 10/16/08. Report recommends (1) removing wells MW-05, MW-06 and MW-27/DPE-03 from GW sampling program, and (2) resuming operation of on-site DPE system after system modifications are complete and proposed system discharge pipe is connected to local sewer main near intersection of Kent Avenue and Little Nassau Street. These recommendations are approved. Please continue to keep me updated on status of remedial system at this site, and feel free to contact me if you have any questions. - J. Kolleeny 08/13/09: Reviewed monitoring rpt for July 2008 through April 2009, by Roux, dated

Map ID
Direction
Distance
Elevation

MAP FINDINGS

Site

Database(s)

EDR ID Number
EPA ID Number

NYCDEP (Continued)

S103272814

5/22/09 (in eDocs). Rpt states that on-site DPE system has been operating continuously since 4/1/09, after new transfer pump was installed. GW sampling in Dec.'08 showed moderate to high VOC levels in 7 wells, with worst contam in MW-03: 10,680 ug/L TVOCs. Free product was detected in 4 wells during rpt period, with greatest thickness observed in well MW-26/DPE-15 during Sept.'08 gauging event: 1.20 ft. Roux will continue to operate/monitor DPE system and continue quarterly GW sampling/gauging. Changed spill priority to P2.

- J. Kolleeny 10/01/09: On 9/14/09, received email from Hassan Hussein of DEC R2 Div of Solid/Haz materials: Please provide details of remediation project at this facility. Info is needed to complete our recent haz waste compliance inspection. We need to know when remed system was installed, what waste streams are generated, what caused site contam, and where recovered materials are stored. I sent reply: Remed system at DEP Kent Avenue Shop is dual-phase extraction system. It is located in basement (equipment shed is in SE corner of basement). Construction of system began in 2003. System was started up in '05, but was shut down due to issues with NYCDEP, most notably their insistence that City construct dedicated line to carry system's treated water discharge to sewer main in street (rather than combining their discharge with facility's sewer discharge). System was started briefly several times since then and shut down after short periods, but has been running continuously since April '09. Site contam was caused by gasoline & kerosene USTs, which leaked based on sampling of soil & GW in areas of tanks. Free petroleum product, I.D.'ed as mineral spirits, is present in several wells at site. System removes liquids and vapors from subsurface; these fluids are separated by moisture condenser. Recovered vapors are treated by passing through granular activated carbon & discharged to atmosphere. Vapor discharge is monitored with PID & sampled for lab analysis to ensure compliance with benzene discharge std. Recovered liquids go thru oil-water separator; free product goes to product holding tank, which is pumped out by vac truck when nearly full and transported to recycling facility. Water from oil-water separator passes thru GAC and is discharged to City's municipal sewer system. City's consultant has DEP permit for this discharge. You can find addtl info about project in spills database. Hassan and I spoke on phone, he sent photos of 2 tanks at facility (in eDocs image folder), and I forwarded his questions/issues to Brian Morrissey of Roux Assoc., DDC's consultant. In response to questions about system, assoc. tanks, and vapors in equipment shed, Brian sent reply with attached IT Corp. RAP & design drawings (in eDocs): As requested, here is March 2001 Design Analysis Rpt & Remedial Design Work Plan by IT. Recovered product is periodically removed by AARCO with vac truck. Product recovery amount has not been substantial recently. Plans for replacement of vapor-phase carbon are in progress. I sent email to Brian: Thanks for RAP & diagrams. I have couple of questions: is product holding tank located in equipment enclosure in SE corner of basement? If so, is vent pipe routed to outdoors in some fashion? On 9/16/09, Brian sent email reply: Here are responses to questions in your email and our subsequent discussion: 1. Product recovered in oil/water separator is conveyed to & stored in tank T-1, 500-gal capacity AST, located in building but outside of treatment enclosure. AST is connected to vent line that runs to building exterior. 2. Recovered product that accumulates in T-1 is periodically removed with vac truck and taken to recycling facility. Copy of Jan. 2009 non-haz waste manifest is attached [in eDocs image folder]. Contact

Map ID
Direction
Distance
Elevation

MAP FINDINGS

Site

Database(s)

EDR ID Number
EPA ID Number

NYCDEP (Continued)

S103272814

info for recycling facility: New York Oil Recovery Co., 94 Hausman St, Brooklyn, NY 11222,(718) 599-5120. 3. I spoke with Greyhawk regarding uncovered oil/water separator. We believe cover was temporarily removed for maintenance and operator neglected to reinstall cover at completion of activity. Greyhawk will direct its O&M subcontractor to ensure that cover will be on separator at all times except during maintenance tasks. 4. Since system commenced continuous operation, Greyhawk & Roux have not received any reports re: NYCDEP's concerns with vapors/odors. Treatment enclosure fan, which exhausted vapors out to garage area, has been shut off. There are no current plans to further address this issue. 5. I heard that DEC inspector inquired about registration status of 500-gallon AST and oil/water separator. Normally, process tanks including oil/water separators are not subject to tank registration requirements nor requirements of 6 NYCRR Parts 613 & 614. Based on my understanding of regs, there is no NYS requirement to register remedial system's AST or oil/water separator. Do you agree? On 9/22/09, I replied: Thanks for addt'l info and answers. About item 5, based on conversations with Jacob Krimgold, head of PBS Unit, I agree that process tanks storing petrol product recovered by remed system need not be registered. However, regarding vapors/odors, Haz Waste inspector was not so much concerned by complaints of vapors and odors from DEP staff at facility, he was concerned by strong and potentially combustible petroleum vapors within system enclosure. I assume that if cover is kept on oil-water separator this would be less of a problem, and that all electronics in system enclosure are non-sparking, or whatever appropriate term is. Is there anything else typically done to reduce vapors within such enclosure, and do you think that such vapors in this case are any cause for concern? On 10/01/09, Brian wrote back: Here is some info in response to your concerns regarding vapors & odors generated by operation of remed system at Kent Ave: 1. Equipment in treatment room is XP, that is rated for Class 1, Div. 2 atmosphere. 2. Current plan is to install carbon-based filter on room exhaust fan for odor control. 3. Greyhawk is at site today working with their subcontractor to ensure that maintenance of oil-water separator and waste generation/storage issues are properly attended to. Please let me know if you have any other questions. - J. Kolleeny 09/07/10: Reviewed Site Turn-Over Status Rpt by LiRo, dated 6/24/10 (in eDocs). Rpt states that DPE system had significant downtime between Nov. 2008 and March 2009; on 4/1/09, system resumed operation running on only one leg to reduce water influent flow. In Feb. 2010, LiRo replaced Greyhawk/Roux as CM/Consultant. Info provided to LiRo by Greyhawk in April 2010 indicated DPE system operated thru much of 2009; system air & water influent & effluent sampling was performed in Dec. 2009. O&M info indicated excessive bio-fouling of oil/water separator, must be cleaned regularly to keep system running. Rpt notes that last soil sampling was done in 2003, and states that addt'l sampling is needed to determine current conditions and evaluate system effectiveness. Free product is present in several wells and is recovered manually during quarterly monitoring. GW sampling in Jan. 2010 showed worst contam persists in SW area of site (although most wells in NE part of site weren't sampled), with MW-03 having 7,220 ug/L total VOCs (down from 10,680 ug/L in Dec. 2008), MW-09 having 2,783 ug/L tVOCs (up from 1,862 ug/L in Dec. 2008), MW-10 having 2,355 ug/L tVOCs (down from 2,719 ug/L in Dec. 2008), and MW-08 having 548 ug/L tVOCs (down from 1,123 ug/L in Dec. 2008). Rpt recommends continuing quarterly

Map ID
Direction
Distance
Elevation

MAP FINDINGS

Site

Database(s)

EDR ID Number
EPA ID Number

NYCDEP (Continued)

S103272814

product recovery and semi-annual GW sampling; preparation of 6-month summary rpt and annual rpt with recommendations for changes as needed; performing a supplemental soil investigation to determine current soil conditions, providing data for evaluating system effectiveness and trunk line options; and submitting letter rpt with results of soil investig and system evaluation. - J. Kolleeny 12/13/10: Reviewed Quarterly Monitoring Rpt (June-Aug. 2010) by LiRo, dated 10/28/10 (in eDocs). GW data for June 2010 show high levels of dissolved-phase contam persist in southwest part of site. Well MW-03 had 9,612 ug/L total VOCs (up from 7,220 ug/L in Jan. 2010), MW-09 had 4,978 ug/L tVOCs (up from 2,783 ug/L in Jan. 2010), MW-10 had 1,961 ug/L tVOCs (down from 2,355 ug/L in Jan. 2010). On east side of site, well DPE-08 had 768 ug/L tVOCs (up from 110 ug/L in Jan. 2010) and MW-26 had 638 ug/L tVOCs (not sampled in Jan. 2010, but had 27 ug/L tVOCs in Dec. 2008). LiRo states that pre-remediation baseline soil data from July 2003 should be updated to evaluate DPE system effectiveness and help focus system operation, and rpt includes supplemental investigation work plan proposing 8 soil borings, with 3 possibly to be converted to monitoring wells, based on field observation of contam. I sent letter (in eDocs) to Afsar Samani of DDC, cc's to Fatemeh Ashkan of DDC and Steve Frank of LiRo, approving invest plan, but asking that one boring be moved to DPE-18 (which had high levels of VOCs in soil), that GW samples be collected from wells MW-14, MW-15, MW-16 & MW-18 to supplement June 2010 GW data, and that system O&M data be included in summary rpt to help evaluate system's effectiveness and need for system modifications. - J. Kolleeny 12/23/10: [JK] Received System Shutdown Notification email from John Proios of LiRo: Site Name: DEP-Kent Ave Shop Date and Time of Shutdown: 12/22/10, 10:00 am Reason for Shutdown: Excessive iron fouling in moisture separator, oil/water separator, and filter canisters Corrective Action Required: Pressure washing and scrubbing at moisture separator, oil/water separator, and filter canisters Estimated Duration of Shutdown: 5 days 12/29/10: [JK] Received System Shutdown Notification email from Ian Hoffman of Env't Assessment and Remediations: Site Name: DEP-Kent Ave Shop Date and Time of Shutdown: 12/22/10, 10:00 am Reason for Shutdown: Excessive iron fouling in moisture separator, oil/water separator, and filter canisters Corrective Action Required: Pressure washing and scrubbing at moisture separator, oil/water separator, and filter canisters. Corrective action delayed due to weather delays, logistical constraints regarding vacuum truck access. Estimated Duration of Shutdown: 14 days 05/12/11: Reviewed Quarterly Mon Rpt & System Performance Rpt for period Sept.-Nov. 2010, dated 2/22/11, by LiRo (in eDocs). On-site DPE system operated ~86% of time, vapor and GW discharges were in compliance with discharge limits. No free product was detected in wells. Sept./Oct. 2010 GW sampling showed worst contam in several wells in vicinity of former USTs: MW-03 had 9,592 ug/L total VOCs (had 9,612 ug/L in June 2010), MW-09 had 3,356 ug/L tVOCs (down from 4,978 ug/L in June 2010), MW-10 had 2,944 ug/L tVOCs (up from 1,961 ug/L in June 2010). LiRo will conduct soil investig to obtain current data in Feb. 2011. Rpt recommends continued system O&M and GW Mon; rpt includes no proposals requiring DEC approval. - J. Kolleeny 08/22/11: Received System Shutdown Notification email from Ian Hoffman of Env't Assessment and Remediations: Site Name: DEP-Kent Avenue Shop Date and Time of Shutdown: Reported by LIRO 8/12/11 14:45:00 Reason for Shutdown: high level alarm at moisture separator and high level alarm at product tank (false alarm at

Map ID
Direction
Distance
Elevation

MAP FINDINGS

Site

Database(s)

EDR ID Number
EPA ID Number

NYCDEP (Continued)

S103272814

product tank) Corrective Action Required: troubleshooting scheduled for Monday, 8/15 Estimated Duration of Shutdown: 2.5 days 08/29/11: Reviewed Quarterly Mon Rpt & System Performance Rpt for period Dec. 2010 thru Feb. 2011, dated 6/29/11, by LiRo (in eDocs). On-site DPE system operated ~82% of time, vapor and GW discharges were in compliance with discharge limits. Two wells in SE corner of site had measurable free product in Jan. 2011: DPE-01 had 0.02 ft, and DPE-08 had 0.05 ft. Soil investigation in Feb. 2011 found overall lower total VOC levels and smaller area of impact compared with July 2003 soil sampling data; however, significant levels of soil contam remain, esp. along E side of site. GW sampling in Jan. & Feb. 2011 showed worst contam in several wells in vicinity of former USTs in SW part of site: MW-03 had 9,020 ug/L total VOCs (down from 9,592 ug/L in Sept. 2010), MW-09 had 5,731 ug/L tVOCs (up from 3,356 ug/L in Oct. 2010), MW-10 had 2,296 ug/L tVOCs (down from 2,944 ug/L in Oct. 2010). Outlier well MW-15 (in NE corner of site) had 2,620 ug/L tVOCs in Feb. 2011, up from ND in Jan. 2011 and ~2 ug/L in Oct. 2010; LiRo suspects this result may be anomalous. Rpt proposes to reconfigure operation of DPE system by shutting off vapor extraction component of system in west and northeast areas of site, to focus vapor extraction in areas with high residual soil contam based on results of Feb. 2011 soil investigation. Specifically, LiRo proposes to shut off air vacuum component at wells DPE-06, DPE-07, DPE-11, DPE-17, and DPE-18 (rpt also proposes to shut off DPE-16, however, figures indicate that well has been destroyed, and this was confirmed by Steve Frank of LiRo on 8/29/11). I sent email (in eDocs) approving proposed system changes to Afsar Samani of DDC, cc's to Fatemeh Ashkan of DDC and Steve Frank of LiRo. - J. Kolleeny 01/17/12: Reviewed Qtrly Monitoring and System Performance Rpt for March-May 2011 by LiRo, dated 9/6/11 (in eDocs). On-site DPE system operated ~93.5% of rping period. Vapor & GW discharges were in compliance with limits. Free product was observed in only one well, MW-09, but not enough to measure thickness (well was not sampled for dissolved VOCs). Feb. 2011 soil sampling showed high VOC levels in SE part of site, but total mass and extent of VOCs have decreased compared with historical maximums & distribution. May 2011 GW sampling showed highest dissolved VOCs persisting in wells near closed-in-place USTs. Well MW-03 had 9,514 ug/L total VOCs (up from 9,020 ug/l in Jan. 2011); well MW-10 had 2,730 ug/L tVOCs (up from 2,296 ug/L in Jan. 2011); all other wells sampled in May 2011 had less than 1,000 ug/L tVOCs (with several being ND). LiRo concludes DPE system is effectively reducing contam at site. LiRo will continue quarterly GW gauging & sampling, maintain DPE system ops & monitoring, continue to submit quarterly rpts, and reconfigure operation of system to focus on remaining areas with high VOC levels (as approved by DEC in Aug. 2011). - JK 05/11/12: Reviewed Qtrly Mon and Syst Performance Rpt for June-Aug. 2011 by LiRo, dated 1/4/12 (in eDocs). On-site DPE system operated ~76% of rping period. Vapor & GW discharges were in compliance with limits. No measurable free product was detected in any wells during this period. August 2011 GW sampling showed high VOC levels persist in wells near closed USTs: MW-03 had 8,570 ug/L total VOCs (down from 9,514 in May 2011); MW-09 had 6,249 ug/L tVOCs (not sampled in May 2011 due to visible NAPL); MW-10 had 3,783 ug/L tVOCs (up from 2,730 ug/L in May 2011). LiRo concludes DPE system is effectively reducing contam at site. LiRo will continue quarterly GW gauging & sampling, maintain DPE system ops and monitoring, continue to submit quarterly rpts, and enact DEC approved changes to DPE

Map ID
Direction
Distance
Elevation

MAP FINDINGS

Site

Database(s)

EDR ID Number
EPA ID Number

NYCDEP (Continued)

S103272814

system. - J. Kolleeny 07/24/12: Reviewed Qtrly Mon and Syst Performance Rpt for Sept. 2011 - Feb. 2012 by LiRo, dated 4/6/12 (in eDocs). On-site DPE system operated ~58% of time from Sept-Nov 2011, and ~70% of time from Dec. 2011 thru Feb. 2012. Vapor & GW discharges were in compliance with limits. No measurable free product was detected in any wells during this period. GW sampling performed in Nov./Dec. 2011 and again in Jan. 2012 showed high VOC levels persisting in wells near closed USTs: MW-03 had 7,393 ug/L total VOCs in Nov. 2011 (down from 8,570 ug/L in Aug. 2011), but went back up to 8,709 ug/L tVOCs in Jan. 2012; MW-09 had 3,952 ug/L tVOCs in Dec. 2011 (down from 6,249 ug/L in Aug. 2011), but went back up to 7,078 ug/L tVOCs in Jan. 2012; MW-10 had 1,558 ug/L tVOCs in Dec. 2011 (down from 3,783 ug/L in Aug. 2011) and decreased further to 801 ug/L tVOCs in Jan. 2012. LiRo concludes DPE system is operating effectively. They will continue quarterly GW gauging & sampling, maintain DPE system ops and monitoring (replacement of blower in progress), and continue to submit quarterly rpts. - J. Kolleeny 12/06/12: Reviewed Qtrly Mon and Syst Performance Rpt for March-May 2012 by LiRo, dated 8/21/12 (in eDocs). On-site DPE system operated only ~42% of rping period, mainly due to 49-day shutdown caused by blower malfunction. Vapor & GW discharges were in compliance with limits. No measurable free product was detected in any wells during this period. GW sampling in April continued to show high VOC levels in wells near closed USTs: MW-03 had 9,398 ug/L total VOCs (up from 8,709 ug/L in Jan. 2012); MW-09 had 5,038 ug/L tVOCs (down from 7,078 ug/L in Jan. 2012); and MW-10 had 3,127 ug/L tVOCs (up from 801 ug/L in Jan. 2012). LiRo concludes DPE system is operating effectively. They will continue to do quarterly GW gauging & sampling, maintain DPE system ops and monitoring, and submit quarterly rpts. - J. Kolleeny 06/10/13: Reviewed Qtrly Mon and Syst Performance Rpt for June 2012 to Feb. 2013 by LiRo, dated 5/6/13 (in eDocs). Rpt states that NYCDDC & NYCDEP have notified LiRo of site building reconstruction program scheduled for 2014, during which on-site DPE system will temporarily be shut down and place in secure storage. DPE system operated ~99% of this rping period. Vapor & GW discharges were in compliance with limits. No measurable free product was detected in any wells during this period. GW sampling in June & Sept. 2012 and Jan. 2013 showed well MW-03 had 12,710 ug/L total VOCs in June 2012 (up from 9,398 ug/L in April 2012), increased to 14,790 ug/L tVOCs in Sept. 2012, and decreased to 7,815 ug/L tVOCs in Jan. 2013; MW-09 had 8,978 ug/L tVOCs in June 2012 (up from 5,038 ug/L in April 2012), decreased to 8,644 ug/L tVOCs in Sept. 2012, and decreased to 5,092 ug/L tVOCs in Jan. 2013; MW-10 had 3,159 ug/L tVOCs in June 2012 (up from 3,127 ug/L in April 2012), decreased to 2,581 ug/L tVOCs in Sept. 2012, and decreased to 130 ug/L tVOCs in Jan. 2013. LiRo concludes DPE system is operating effectively. They will continue quarterly GW gauging & sampling, DPE system O&M, submission of quarterly rpts, and will continue to gauge and sample accessible wells during upcoming building reconstruction and temporary DPE system shutdown scheduled for 2014. - J. Kolleeny 10/07/13: Reviewed Quarterly Mon and Syst Performance Rpt for March to May 2013 by LiRo, dated 8/12/13 (in eDocs). On-site DPE system was operation for ~72% of reporting period. System's vapor discharge was in compliance with air discharge std. No free product was detected in any wells during this period. Rpt states that due to NYCDDC budgetary constraints, no GW samples were collected during this monitoring period. I sent email to Steve Frank of LiRo, cc to Fatemeh Ashkan of

Map ID
Direction
Distance
Elevation

MAP FINDINGS

Site

Database(s)

EDR ID Number
EPA ID Number

NYCDEP (Continued)

S103272814

DDC: Steve, I'm reviewing quarterly mon rpt for March to May 2013 for this site, dated 8/12/13. Rpt states (on page 10): Due to NYCDDC budgetary constraints, no GW samples were collected during this monitoring period. Was I notified about this? I don't seem to have any recollection of GW sampling having been suspended at any of my sites due to budget problems. This site has an active remedial system and several wells with relatively high levels of contam (in Jan. 2013, well MW-03 had 7,815 ug/L total VOCs and well MW-09 had 5,092 ug/L tVOCs). Continuing with regularly scheduled quarterly GW sampling at this site seems to me like a fairly high priority. Has funding for sampling at this site been restored? Has GW been sampled since January 2013? Please let me know status of this site, and please let me know when situations like this arise. Received email reply from Steve Frank: John, Our analytical services subcontract is now funded and Kent Ave Site was sampled in August. Results are attached [in eDocs as brief]. I apologize for not sending notification. There may be other sites of yours that we missed a sample event at. I will send you a list if there are others. If there are any future issues that will result in interruption of monitoring, we will send notification. Aug. 2013 GW data show well MW-03 had 10,487 ug/L total VOCs (up from 7,815 ug/L in Jan. 2013), well MW-09 had 6,525 ug/L tVOCs (up from 5,092 ug/L in Jan. 2013). I asked Steve Frank why well MW-10 was not sampled in Aug. 2013, he said because it went dry during purging and did not recharge. - J. Kolleeny 02/26/14: Reviewed Quarterly Mon Rpt & System Performance Rpt for June to August 2013 by LiRo, dated 11/19/13 (in DecDocs). Rpt states that on-site DPE system only operated 6 days out of mon period; system has leak in oil/water separator and was shut down on 6/7/13. Rpt presents results of well gauging in July & Aug. 2013 and GW sampling in Aug. 2013. No free product was detected during this mon period. GW sampling showed MW-03 (worst well) had 10,487 ug/L total VOCs (up from 7,815 ug/L in Jan. 2013), MW-08 had 83 ug/L tVOCs (down from 124 ug/L in Jan. 2013), MW-09 had 6,525 ug/L tVOCs (up from 5,092 ug/L in Jan. 2013), and MW-13 had 436 ug/L tVOCs (down from 556 ug/L in Jan. 2013). Rpt concludes that tVOC concentrations remain high in area of MW-03 and MW-09, but overall, dissolved-phase plume remained stable; absence of measurable free product suggests DPE system has been effective in removing product, and system has prevented off-site migration of dissolved plume. Rpt states that following actions will be conducted as part of routine monitoring program: Continue quarterly well gauging & sampling; prepare DPE system for temporary shutdown & storage pending site Bldg reconstruction; continue to prepare/submit quarterly mon rpts; continue to gauge & sample accessible mon wells during upcoming site Bldg reconstruction and temporary DPE system shutdown scheduled for 2014. Rpt has no proposals requiring DEC response. - J. Kolleeny 05/05/14: Reviewed Quarterly Mon Rpt & System Performance Rpt for Sept. to Nov. 2013 by LiRo, dated 1/8/14 (in DecDocs). Rpt states that for Sept.-Nov. 2013 mon period, no system O&M data were collected due to system being shut down for duration of quarter, and well gauging & GW sampling were conducted on Dec. 4th & 5th due to scheduling issues. Dec. 2013 GW elevation data indicate GW flow is still towards center of site, preventing off-site migration of contam plume. Dec. 2013 GW sampling results show well MW-03 had 8,997 ug/L total VOCs (down from 10,487 ug/L in Aug. 2013), well MW-08 was inaccessible and not sampled, well MW-09 had 4,950 ug/L tVOCs (down from 6,525 ug/L in Aug. 2013), well MW-10 had 4,576 ug/L tVOCs (up from 130 ug/L in Jan. 2013, not

MAP FINDINGS

NYCDEP (Continued)

S103272814

sampled in Aug. 2013), and well MW-13 had 583 ug/L tVOCs (up from 436 ug/L in Aug. 2013). Rpt states that LiRo will continue to gauge & sample accessible site wells during upcoming bldg construction and anticipated DPE system shutdown scheduled for 2014; replace DPE system's oil/water separator and operate system until shutdown is required for pending bldg construction; and prepare/submit quarterly mon rpts. - J. Kolleeny 08/08/14: Reviewed Quarterly Monitoring Rpt & System Performance Rpt for Dec. 2013 to Feb. 2014 by LiRo, dated 4/8/14 (in DecDocs). Rpt states that on-site DPE system was operational for 72 of 90 days during rpt period; oil-water separator was replaced on 12/5/13, allowing re-start of system on 12/18/13. PID screening and lab sampling/analysis of vapor effluent showed system air discharge in compliance with State stds. A GW effluent sample collected in Jan. 2014 was in compliance with NYCDEP discharge criteria. Avg system flow rate was 0.55 gpm, and total GW discharge for rpt period was 58,270 gals. Well gauging showed no free product in any wells during this rpt period. GW sampling in Feb. 2014 showed well MW-03 had 6,533 ug/L total VOCs (down from 8,997 ug/L in Dec. 2013), well MW-09 had 5,101 ug/L tVOCs (up from 4,950 ug/L in Dec. 2013), well MW-10 had 3,561 ug/L tVOCs (down from 4,576 ug/L in Dec. 2013), and well MW-13 had 978 ug/L tVOCs (up from 583 ug/L in Dec. 2013). LiRo will continue to gauge & sample accessible site mon wells during upcoming site bldg reconstruction (scheduled for 2014), operate DPE system until temporary shutdown is required for upcoming bldg reconstruction, & prepare/submit quarterly mon rpts. - J. Kolleeny 11/10/14: Reviewed Quarterly Mon & System Performance Rpt for March-May 2014 by LiRo, dated 8/6/14 (in DecDocs). Rpt states that on-site DPE system was operational 92 out of 92 days during rpt period (100% of time). PID screening and lab analysis of vapor effluent showed system air discharge in compliance with State stds. Avg system flow rate was 0.65 gpm, total GW discharge during rpt period was 86,276 gals. GW sampling in April 2014 showed well MW-03 had 10,190 ug/L total VOCs (up from 6,533 ug/L in Feb. 2014), well MW-09 had 5,047 ug/L tVOCs (had 5,101 ug/L in Feb. 2014), well MW-10 had 2,942 ug/L tVOCs (down from 3,561 ug/L in Feb. 2014). LiRo will continue to gauge & sample accessible site mon wells during upcoming site bldg reconstruction (scheduled for 2014), operate DPE system until temporary shutdown is required for upcoming bldg reconstruction, and prepare/submit quarterly mon rpts. - J. Kolleeny 01/22/15: Reviewed Quarterly Mon & System Performance Rpt for June-Aug. 2014 by LiRo, dated 10/24/14 (in DecDocs). Rpt states that on-site DPE system was operational 86 out of 92 days (92.5%). PID screening and lab analysis of vapor effluent showed system air discharge was in compliance with State stds during rpt period. Avg system flow rate was 0.61 gpm, total GW discharge during rpt period was 75,705 gals. GW sampling in July 2014 showed well MW-03 had 10,274 ug/L total VOCs (up from 10,190 ug/L in April 2014), well MW-09 had 6,437 ug/L tVOCs (up from 5,047 ug/L in April 2014), well MW-10 had 6,063 ug/L tVOCs (up from 2,942 ug/L in April 2014). LiRo concludes that overall, GW data indicate dissolved-phase contaminant plume is similar to previous monitoring periods with no significant changes in plume configuration. LiRo will continue to gauge & sample accessible site monitoring wells during upcoming site bldg reconstruction (scheduled for 2014), operate DPE system until temporary shutdown is required for upcoming bldg reconstruction, and prepare/submit quarterly mon rpts. - J. Kolleeny 03/16/15: Reviewed Quarterly Monitoring & System Performance Rpt for Sept.-Nov. 2014 by

Map ID
Direction
Distance
Elevation

MAP FINDINGS

Site

Database(s)

EDR ID Number
EPA ID Number

NYCDEP (Continued)

S103272814

LiRo, dated 2/3/15 (in DecDocs). Rpt states that on-site DPE system was operation 86 of 91 days (94.5%); on 11/14/14, system was shut down, dismantled and placed in storage for duration of site reconstruction program. PID screening & lab analysis of vapor effluent showed system air discharge was in compliance with State stds during rpt period. Avg system GW recovery flow rate was 0.61 gpm, total GW discharge during rpt period was 75,705 gals [? data not updated from previous quarterly rpt? Sent email inquiry to Steve Frank of LiRo]. GW sampling in Oct. 2014 showed well MW-03 had 9,919 ug/L total VOCs (down from 10,274 ug/L in July 2014), well MW-09 had 7,117 ug/L tVOCs (up from 6,437 ug/L in July 2014), well MW-10 had 5,863 ug/L tVOCs (down from 6,063 ug/L in July 2014). LiRo will continue to gauge & sample accessible mon wells during upcoming site reconstruction (scheduled for 2015) and prepare & submit quarterly mon rpts. I sent email to Steve Frank of LiRo: Steve, I have a question about LiRo s Qtrly Mon Rpt & System Performance Rpt for Sept.-Nov. 2014 for this site. On Page 7, rpt states that system was operational for 86 out of 91 calendar days in this rping period. However, on Page 8 text states For rping period (92 days), average system flow rate& was 0.61 gpm and, Total net system GW effluent discharge for rping period was 75,705 gals. These flow rate & discharge numbers are identical to numbers in previous qtrly rpt (June-Aug. 2014), and since text here gives rping period as 92 days (rather than 91, as stated on previous page), I m wondering if flow rate & discharge data presented here are holdovers from previous qtrly rpt, and were inadvertently not updated for this rpt? Please let me know if this is true, and if so, please provide correct system flow rate in gpm and GW effluent discharge in gals, if those data are available. - J. Kolleeny 03/17/15: Received email reply from Steve Frank of LiRo: Jon, Your guess was correct. We will send you a new pdf of rpt with corrected flow rate/discharge numbers. - J. Kolleeny 03/24/15: Received email from Steve Frank of LiRo with revised Quarterly Monitoring & System Performance Rpt for Sept.-Nov. 2014, uploaded to DecDocs. - J. Kolleeny 07/23/15: Reviewed Quarterly Monitoring & System Performance Rpt for Dec. 2014 to Feb. 2015 by LiRo, dated 5/14/15 (in DecDocs). Rpt notes that on-site DPE system was shut down and put into storage on 11/20/14, in preparation for site construction work. In addition, due to interruption of DDC funding, no GW sampling was performed this quarter. Therefore, site activities during this quarter were limited to gauging of all accessible wells, which was performed in Jan. and Feb. 2015. No LNAPL was observed in any wells. GW contour maps based on gauging measurements show GW flowing radially inward toward center of site, altho this pattern appears to be less pronounced in Feb. 2015 map. Rpt states that quarterly GW sampling at site resumed on 4/13/15 (results will be in next quarterly rpt). - J. Kolleeny 10/30/15: Reviewed Quarterly Monitoring & System Performance Rpt for March to May 2015 by LiRo, dated 8/26/15 (in DecDocs). Rpt notes that on-site DPE system was shut down and put into storage in Nov. 2014 in preparation for site construction work. GW sampling was performed in April 2015; results show well MW-03 had 11,071 ug/L total VOCs (up from 9,919 ug/L in Oct. 2014), well MW-08 had 161 ug/L tVOCs (up from 70 ug/L in Oct. 2014), well MW-09 had 3,839 ug/L tVOCs (down from 7,117 ug/L in Oct. 2014), well MW-10 had 1,717 ug/L tVOCs (down from 5,863 ug/L in Oct. 2014), well MW-13 had 323 ug/L tVOCs (down from 421 ug/L in Oct. 2014), and well DPE-13 had 109 ug/L tVOCs (up from 28 ug/L in Oct. 2014). Other wells had minimal VOCs or were ND, or

Map ID
Direction
Distance
Elevation

MAP FINDINGS

Site

Database(s)

EDR ID Number
EPA ID Number

NYCDEP (Continued)

S103272814

were not sampled. Rpt states that generally reduced VOC concentrations in site perimeter wells and absence of free product indicate that DPE system was effective and functioned as designed by removing free product and preventing off-site migration of dissolved-phase GW plume. Rpt states that LiRo will continue quarterly well gauging and sampling to extent feasible during building reconstruction, will initiate monthly EFR events at accessible wells to remove contaminated GW during site reconstruction, and will continue to prepare/submit quarterly monitoring rpts. - J. Kolleeny 03/23/16: Reviewed Quarterly Monitoring & System Performance Rpt for June to Aug. 2015 by LiRo, dated 12/18/15 (in DecDocs). Rpt notes that on-site DPE system was shut down & put into storage in Nov. 2014 in preparation for site construction work. GW sampling was performed in June 2015; results show well MW-03 had 12,133 ug/L total VOCs (up from 11,071 ug/L in April 2015), well MW-08 had 137 ug/L tVOCs (down from 161 ug/L in April 2015), well MW-09 had 5,144 ug/L tVOCs (up from 3,839 ug/L in April 2015), well MW-10 had 4,283 ug/L tVOCs (up from 1,717 ug/L in April 2015), well MW-13 had 227 ug/L tVOCs (down from 323 ug/L in April 2015), well DPE-13 had 101 ug/L tVOCs (down from 109 ug/L in April 2015). Other wells had minimal VOCs or were ND, or were not sampled. No LNAPL was observed in any wells during rpt period. Rpt states that tVOCs in several wells remain high, but overall dissolved-phase plume is similar to previous monitoring periods. On 8/26/15, LiRo initiated EFR on six wells (MW-03, MW-09, MW-10, MW-13, DPE-01 & DPE-13) as an IRM; ~235 gals total fluids were recovered. Rpt states that LiRo will continue to gauge & sample accessible wells on a quarterly basis, will continue to do monthly EFR events as an IRM, and will continue to prepare/submit quarterly rpts. - J. Kolleeny 06/10/16: Reviewed Quarterly Monitoring & System Performance Rpt for Sept. to Nov. 2015 by LiRo, dated 3/24/16 (in DecDocs). Rpt notes that on-site DPE system was shut down & put into storage in Nov. 2014 in preparation for site construction work; states that when construction activities are complete LiRo will evaluate remedial requirements and determine if DPE system should be re-commissioned and reactivated. EFR events were performed on 5 wells (MW-03, MW-09, MW-13, DPE-01, DPE-13) in Sept. 2015, removing ~35-40 gals from each well, then on same 5 wells in Oct. 2015, removing ~53-54 gals from each well, then from first 3 of those wells in Nov. 2015 (DPE wells were blocked), removing from 50 to 65 gals from wells. GW sampling in Sept/Oct 2015 showed well MW-03 had 12,255 ug/L (up from 12,133 ug/L in June 2015), well MW-08 had 187 ug/L tVOCs (up from 137 ug/L in June 2015), well MW-10 had 6,149 ug/L tVOCs (up from 4,283 ug/L in June 2015), well DP-12 had 282 ug/L tVOCs (had 4 ug/L when last sampled in Oct. 2014), well DP-13 had 42 ug/L tVOCs (down from 101 ug/L in June 2015). Well MW-09, which had 5,144 ug/L tVOCs in June 2015, was not sampled and no explanation is provided in text or tables. Rpt notes that a number of wells saw increases in VOCs this quarter, but states that overall, there was no significant change in plume configuration. LiRo will continue to gauge & sample accessible wells on a quarterly basis, will continue to do monthly EFR events as an IRM, and will continue to prepare/submit quarterly rpts. I contacted Steve Frank of LiRo regarding well MW-09 not being sampled this quarter; he responded that MW-09 was inaccessible at time of sampling due to parked vehicle over well, which was noted in well purge logs but not in text or well gauging data table. - J. Kolleeny 07/08/16: Reviewed Quarterly Monitoring & System Performance Rpt for

Map ID
Direction
Distance
Elevation

MAP FINDINGS

Site

Database(s)

EDR ID Number
EPA ID Number

NYCDEP (Continued)

S103272814

Dec. 2015 to Feb. 2016 by LiRo dated 4/29/16 (in DecDocs). Rpt notes that on-site DPE remedial system is shut down while site building undergoes renovations, but that monthly EFR on impacted, accessible wells continues to be performed as an interim measure to address GW contam. In this quarter, EFR events were performed in Jan. & Feb. of 2016, removing ~267 gals total fluids, bringing total since IRM began to 1,133 gals total fluids removed. GW sampling in Jan. 2016 showed well MW-03 had 15,871 ug/L total VOCs (up from 12,255 ug/L in Sept. 2015), well MW-09 had 6,138 ug/L tVOCs (up from 5,144 ug/L when last sampled in June 2015), well MW-13 had 217 ug/L tVOCs (up from 42 ug/L in Sept. 2015); other wells sampled were either ND or had very low tVOCs. Wells MW-08 & MW-10 were not sampled; well purge logs indicate they were blocked by construction equipment. LiRo concludes that high tVOC levels remain in vicinity of MW-03, MW-09 & MW-10, but that plume is similar to previous monitoring periods. LiRo will continue to gauge & sample accessible wells on a quarterly basis, perform monthly EFR at select wells to remove contaminated GW as an IRM, & prepare/submit quarterly monitoring rpts. - J. Kolleyen 09/09/16: Reviewed Quarterly Monitoring & System Performance Rpt for March-May 2016, dated 7/20/16 (in DecDocs). Rpt notes that while DPE system is shut down for site bldg renovations, monthly EFR continues to be performed on accessible wells with high levels of dissolved VOCs (MW-03, MW-09, MW-13, DPE-01, DPE-13) as an IRM. In this quarter, EFR events were performed in March, April & May 2016, removing total of ~321 gals total fluids, bringing total since IRM began to 1,454 gals total fluids removed. No LNAPL was detected during rpt period. For April 2016 GW sampling event, only two wells were accessible for sampling: LMW-01 and MW-19, both of which were ND for VOCs. LiRo will continue to gauge & sample accessible wells quarterly, do monthly EFR at impacted wells as an IRM, & submit qtrly mon rpts. I sent email to Steve Frank of LiRo: Steve, I reviewed LiRo's Qtrly Mon & System Performance Rpt for March-May 2016 for Kent Ave Shop, and I see that only 2 monitoring wells were accessible for GW sampling on 4/11/16 neither of which is among highly contaminated wells at site. Yet EFR summary table indicates EFR events were performed on all of those wells in April and on most of those wells in May 2016, so they must have been accessible at those times. Why weren't critical wells (MW-03, MW-09, MW-13, DPE-01, DPE-13) sampled when they were accessible on EFR visit dates? Please let me know. - J. Kolleyen 09/12/16: Received email reply from Steve Frank of LiRo: Jon, Thanks for your note and I understand your concern. Construction conditions are in a constant state of flux at Kent Shop. We tried to sample wells on April 11 and found them blocked. We returned next week and found wells still blocked and unfortunately, we moved on from trying to sample those wells in April. Different LiRo crews & equipment are required to complete sampling vs EFR & there is a subcontractor involved & work scheduled at other sites. We always go out in advance of attempting EFR & we did that on April 26th. Wells were accessible & we completed EFR on 27th. Going forward, I think we can coordinate our sampling & EFR events more closely when we scout for EFR & see wells are accessible, we will scramble a sampling crew to try & hit site to sample within a day or two. Just to give you an idea of what we are up against, I attached photos of conditions inside. June 2016 photo is from area of MW-03, 09 & 13 & Stuff (not technical term) is piled up there because it was in way somewhere else. It could sit there for 2 days or 2 months we have no say in that. In ramp removed photo ramp got torn out, so until that gets rebuilt we cannot get

Map ID
Direction
Distance
Elevation

MAP FINDINGS

Site

Database(s)

EDR ID Number
EPA ID Number

NYCDEP (Continued)

S103272814

personnel in there at all. We are not currently able to complete EFR or sampling but we continue to scout site monthly. Next time we see well access, we will get a sampling crew there ASAP. I sent email reply: Steve, Thanks for explanation & photos I can better see what you re up against. It occurs to me that there could be a quarterly period during which your staff will be unable to either sample/gauge wells or perform EFR on wells at this site. In that case, perhaps it makes sense to reduce reporting frequency from quarterly to semi-annual, at least for duration of site renovations? If/when remedial system is re-started, LiRo could resume submission of quarterly rpts. I m not sure whether or not to also suggest a reduction of GW sampling frequency, and of course I d prefer to see EFR events continue monthly as approved IRM while DPE system is off, assuming wells are accessible. Please let me know what you think. - J. Kolleeny 09/15/16: Received email reply from Steve Frank of LiRo: Jon, I think switch to semi-annual reporting until system is back on-line is a fine idea. We will continue to visit site and try for monthly EFR (as construction conditions permit) and I think it would be best to stick with quarterly GW sampling. I fear that if we dial back to semi-annual sampling and catch a period with no well access we could end up with no data. I sent email reply: Steve, Sounds good, so I will consider reporting schedule for this site to be changed to semi-annual for duration of building reconstruction project, while EFR and GW sampling schedules will remain same, at monthly & quarterly, resp. (with understanding that there may be months/quarters in which EFR/GW sampling of certain wells is not possible to do access constraints). - J. Kolleeny 03/31/17: Reviewed Semi-Annual Monitoring & System Performance Rpt for June to Nov. 2016, by LiRo, dated 1/30/17 (in DecDocs). On-site DPE system was shut down in Nov. 2014 for building renovations. Monthly EFR was performed in June & July 2016 as required IRM during system down time, removing ~205 gals of total fluids (volume of total fluids removed since start of IRM is ~1,659 gals). LiRo made site visits in Sept. & Oct. 2016 to attempt EFR & GW sampling, but was unable to do either due to construction activities. Based on discussions with site personnel, EFR in basement will not be possible until after Spring 2017. However, in early Nov. 2016 LiRo was able to collect GW samples from 10 out of 16 wells in monitoring program. No free product was detected in wells. Sampling results showed well MW-3 had 11,191 ug/L total VOCs (down from 15,871 ug/L in Jan. 2016), well MW-10 had 957 ug/L tVOCs (down from 6,149 ug/L in Sept. 2015), well MW-13 had 5 ug/L tVOCs (down from 217 ug/L in Jan. 2016), well DPE-13 had 201 ug/L tVOCs (up from 42 ug/L in Sept. 2015); well MW-9 (historically high impacts) could not be sampled. LiRo will continue to do quarterly well gauging & GW sampling, & monthly EFR events as an IRM on accessible wells as permitted by site conditions, & will continue to submit semi-annual mon rpts. - JK 11/27/17: Reviewed Semi-Annual Monitoring Rpt for Dec. 2016 to May 2017 by LiRo, dated 8/31/17 (in DecDocs). On-site DPE system remains shut down for bldg renovations. Rpt states LiRo conducted gauging of accessible site wells & sampling of 12 wells in Feb. 2017 (5 wells couldn't be sampled due to access blocked by construction), and gauging of accessible wells & sampling of 13 wells in May 2017 (4 wells couldn't be sampled due to access blocked by construction). In March 2017, LiRo resumed EFR events, regaining access to basement wells after reconstruction of access ramp & basement floor was completed. EFR was performed on 5 wells in March, April & May 2017, recovering ~268 gals of total fluids,

Map ID
Direction
Distance
Elevation

MAP FINDINGS

Site

Database(s)

EDR ID Number
EPA ID Number

NYCDEP (Continued)

S103272814

bringing total recovered since EFR began to ~1,725 gals total fluids. No measurable LNAPL was detected in this rpt period. GW sampling showed well MW-03 had 16,775 ug/L total VOCs in Feb. 2017 (up from 11,191 ug/L in Nov. 2016) and had 10,806 ug/L tVOCs in May 2017; well MW-09 had 4,801 ug/L tVOCs in Feb. 2017 (not accessible in Nov. 2016; had 6,138 ug/L tVOCs in Jan. 2016) and had 3,708 ug/L tVOCs in May 2017; well MW-10 was not accessible in Feb. 2017 (had 957 ug/L tVOCs in Nov. 2016) and had 1,698 ug/L tVOCs in May 2017; well MW-13 was not sampled in Feb. 2017 (had 5 ug/L tVOCs in Nov. 2016) and had 117 ug/L tVOCs in May 2017; well DPE-12 had 78 ug/L tVOCs in Feb. 2017 (down from 282 ug/L when last sampled in Sept. 2015) and had 59 ug/L tVOCs in May 2017; well DPE-13 had 171 ug/L tVOCs in Feb. 2017 (down from 201 ug/L in Nov. 2016) and had 120 ug/L tVOCs in May 2017. LiRo will continue quarterly gauging/sampling of accessible site wells to extent feasible during bldg reconstruction activities, continue monthly EFR at accessible wells as an IRM during reconstruction, & will prepare/submit semi-annual monitoring rpts. - J. Kolleeny 07/19/18: Reviewed Semi-Annual GW Monitoring Rpt (June 2017 to Jan. 2018) by LiRo dated 5/16/18 (in DecDocs). GW sampling in Oct. 2017 & Jan. 2018 showed (main wells of concern) MW-03 had 8,271 ug/L total VOCs in Oct. 2017 (down from 11,850 ug/L in Aug. 2017) and had 8,921 ug/L tVOCs in Jan. 2017; well MW-09 had 2,858 ug/L tVOCs in Oct. 2017 (down from 3,708 ug/L in Aug. 2017) and had 1,541 ug/L tVOCs in Jan. 2017; well MW-10 had 1,905 ug/L tVOCs in Oct. 2017 (up from 1,068 ug/L in Aug. 2017) and had 939 ug/L tVOCs in Jan. 2018; well MW-13 had 305 ug/L tVOCs in Oct. 2017 (up from 11 ug/L in Aug. 2017) and had 154 ug/L tVOCs in Jan. 2018; well DPE-13 had 167 ug/L tVOCs in Oct. 2017 (same as in Aug. 2017) and had 119 ug/L tVOCs in Jan. 2018. EFR was performed monthly during rpt period, recovering ~982 gals total fluids (bringing total fluids recovered since start of IRM to ~2,707 gals). In Dec. 2017, LiRo drilled 16 soil borings to obtain current soil data for evaluation of remedial alternatives to inactive on-site DPE system; 47 soil samples were collected and results ranged from ND in 25 samples to 173,410 ug/kg total VOCs. Based on Dec. 2017 soil data, areas of residual vadose zone soil impacts are located in SW & E portions of site. Rpt states that data shows a general overall decrease in total mass of VOCs in soil. Rpt includes an evaluation of remedial alternatives including MNA with EFR, GWET, S-ISCO, and In-Situ Biorem (IB) with MNA. Rpt concludes best alternative for site would be IB, which would involve application of bacteria & nutrients into existing site wells by gravity feed, possibly supplemented with oxygen. Rpt states that quarterly well gauging & GW sampling and monthly EFR will continue, pending DEC approval of proposed changes. Proposals requiring DEC approval are: discontinue and decommission DPE system, discontinue monthly EFR, reduce well gauging & GW sampling to semi-annual and analyze GW samples only for VOCs, prepare & submit an IB design/treatment study work plan to evaluate this technology as remedial approach for site. - J. Kolleeny 07/19/18 (cont.): I sent email to Steve Frank of LiRo: Steve, I m reviewing Semi-Annual Mon Rpt for this site dated 5/16/18. Rpt recommends reducing GW sampling frequency from quarterly to semi-annual, and includes latest GW data from a Jan. 2018 sampling event. Since site is currently on quarterly schedule, I was wondering if you have any addt'l GW data, perhaps from April or May 2018? I always like to see latest available GW data when reviewing remedial proposals. Also, since LiRo is recommending a new remedial approach (In-Situ Bioremediation, or IB), are you sure you want to reduce GW sampling

MAP FINDINGS

NYCDEP (Continued)

S103272814

frequency? Won't that delay your ability to evaluate effectiveness of new approach? Finally, I see IB proposal recommends injection of bacteria & nutrients into existing wells. Since those wells are screened to straddle water table, with screens presumably extending only a few ft above water table, how would injections into those wells address residual vadose zone soil impacts at site? Please feel free to call to discuss. - J. Kolleeny 07/27/18: Received email from Steve Frank of LiRo with answers to my 7/19/18 email: JK - Rpt recommends reducing GW sampling frequency from quarterly to semi-annual, and includes latest GW data from Jan. 2018 sampling event. Since it's currently on quarterly schedule, do you have any add'l GW data for April or May 2018? SF - We have quarterly data from April & June. Latest GW data is attached. [In Decdocs.] JK - Seeing as LiRo is recommending a new remedial approach (In-Situ Bioremediation, or IB), wouldn't reducing GW sampling frequency delay ability to evaluate effectiveness of new approach? SF - Proposed reduction is for long-term routine sampling. We will develop an IB design/study work plan that will specify more frequent monitoring of wells in treatment area to evaluate effectiveness. JK - IB proposal recommends injection of bacteria & nutrients into existing wells, screened to straddle water table, with screens extending only a few feet above GW; how would injections into those wells address residual vadose zone soil impacts at site? SF - Water table is extremely shallow in treatment area and most soil contamination is in capillary fringe or below water table. IB design/treatment study proposed in our rpt will include an evaluation of potential effectiveness in capillary fringe. Reviewed add'l GW data; well MW-3 had 11,742 ug/L total VOCs in April and had 8,199 ug/L tVOCs in June; well MW-9 had 2,059 ug/L tVOCs in April and 1,122 ug/L in June; well MW-10 had 1,257 ug/L tVOCs in April and 2,373 ug/L in June; other wells had low to moderate VOC levels. I sent letter (in DecDocs) approving proposals in LiRo's SAMR for June 2017 to Jan. 2018, to Jerry Aliberti of DDC, cc's to Marco Chen of DDC, Steve Frank & Martha DeLozier of LiRo. - J. Kolleeny 02/07/19: Reviewed Semi-Annual Monitoring Rpt for Monitoring Period (February to July 2018) by LiRo dated 12/11/18 (in DecDocs). Rpt presents results of GW sampling in April & June 2018; these are same data sent in July 2018 and reviewed in above 7/27/18 entry. Rpt notes that on 7/27/18 DEC approved LiRo's proposals to cease operating & decommission on-site DPE system, discontinue EFR as an IRM, and reduce well gauging & GW sampling frequency from quarterly to semi-annual, and that DEC requested preparation/submittal of an in-situ bioremediation work plan. Rpt states that LiRo will continue to gauge & sample accessible site wells on semi-annual basis, prepare/submit semi-annual rpts, and will prepare/submit in-situ bio-rem work plan in Jan. 2019 monitoring rpt. - JK 04/04/19: Reviewed Semi-Annual Monitoring Rpt for Monitoring Period (Aug. 2018 to Jan. 2019) by LiRo dated 2/28/19 (in DecDocs). One monitoring event was conducted during rpt period, in Oct. 2018. Well gauging showed no LNAPL in any site well. GW sampling showed well MW-03 had 6,327 ug/L total VOCs (down from 8,199 ug/L in June 2018), well MW-09 had 176 ug/L tVOCs (down from 1,122 ug/L in June 2018), well MW-10 had 3,811 ug/L tVOCs (up from 2,373 ug/L in June 2018), well MW-13 had 174 ug/L tVOCs (up from 78 ug/L in June 2018), well DPE-13 had 102 ug/L tVOCs (up from 63 ug/L in June 2018); other wells sampled were either ND or had very low to moderately low (below 100 ug/L) levels of tVOCs. Worst GW impacts remain in SW area of site. Rpt notes that contaminant plume appears to be confined to site. LiRo

Map ID
Direction
Distance
Elevation

MAP FINDINGS

Site

Database(s)

EDR ID Number
EPA ID Number

NYCDEP (Continued)

S103272814

will continue to gauge & sample accessible site wells and submit monitoring rpts on semi-annual basis; they will also prepare a preliminary design for a bioremediation system and draft a Remedial Action Work Plan. - J. Kolleeny 09/30/19: Received email from Steve Frank of LiRo: Hi Jon, I wanted to give you a heads-up on our findings at Kent Ave shop. Some product appeared in LMW-01 back in April & unfortunately (and I am sorry for this) no one immediately recognized this as an unusual condition. However, given that LMW-01 is an up-gradient well which has historically not shown contamination, I believe it is unusual. We tested product for fingerprint and it came back as mineral spirits (confirmed with a second ID sample). We started EFR on well and as of this morning, thickness was 0.13 ft. There is no record of mineral spirits storage at site and considering well location it is possible that there is an off-site source. We ordered Sanborn maps and an EDR database rpt (I attached a Sanborn map) and records indicate that there was a fairly large dry-cleaning plant (with 6 solvent tanks called out) from 1940s thru 90s or maybe a little later even. From our mineral spirits findings at Brooklyn 3/3A, we learned that a type of mineral spirit (Stoddard Solvent) was an early dry-cleaning chemical. Former dry-cleaning building (380 Flushing Ave) appears to have been demolished (probably in 2018) and property has an E-designation. I could not find add'l info on property in City's OER database. I was thinking that we could continue to do EFR for a couple of months and if product goes away, pursue source no further. If product persists, I think we would need to put in some add'l up-gradient wells along Kent Ave to further evaluate source. Let us know what you think of my suggestions or if there are any other things you would like us to do. I sent email reply: Steve, Thanks for bringing this to my attention. I would suggest continuing to do EFR to see if product disappears in a month or two. I believe that property at 380 Flushing Ave which formerly was a dry cleaning plant is now a BCP site; I will follow up on that to try to find out if they have detected any mineral spirits in wells and/or if they have knowledge of mineral spirits or Stoddard Solvent having been stored at that site. I'll also find out what sort of remediation they have done or will be doing, and if they have done any off-site investigation. Thanks again for heads-up on this, and please let me know how it goes with EFR efforts to eliminate product. I checked Remediation database, found that former dry cleaning plant at 380 Flushing Ave is a BCP project, no. C224264, off-site investigation under no. C22426A, being managed by Wendy Zheng of R2 Remediation Section A. According to notes in database, GW flow at site is to E (away from Kent Ave Shop), and main impacts at site are from fuel oil. - J. Kolleeny 11/26/19: Discussed this site with LiRo at 11/21/19 DDC Consent Order semiannual status meeting, told them Wendy Zheng said main site contaminant is fuel oil, and off-site investigation will only be done to N and E, based on GW flow. Steve Frank and Martha DeLozier of LiRo stated that Stoddard Solvent contamination in soil resembles fuel oil. They also stated that EFR events have greatly reduced product in impacted well, they will evaluate product rebound. On 11/26/19, Martha DeLozier sent follow-up email: Jon, As discussed in our meeting last Thursday, attached is an excerpt from document titled Toxicological Profile for Stoddard Solvent, US Dept. of Health & Human Services, Agency for Toxic Substances and Disease Registry, dated June 1995. Excerpt discusses chemical and physical info for Stoddard solvent which is similar in chemical composition to white spirits / mineral spirits. Also

Map ID
Direction
Distance
Elevation

MAP FINDINGS

Site

Database(s)

EDR ID Number
EPA ID Number

NYCDEP (Continued)

S103272814

attached is soil data from solvent tank (mineral spirit) excavation work related to DSNY-Former Brooklyn North 3 site (314 Rutledge St parcel). As you can see from results, 1,2,4-Trimethylbenzene was detected at highest percentage concentration levels. - JK 01/17/20: Reviewed Semi-Annual GW Monitoring Rpt for Monitoring Period (Feb. to July 2019) by LiRo dated 12/4/19 (in DecDocs). Well gauging on April 8-9, 2019 showed well LMW-01 had 0.22 ft of LNAPL, later identified as mineral spirits (i.e., Stoddard Solvent) (see above entries for 9/30/19 & 11/26/19); well gauging on 6/25/19 again showed 0.21 ft of LNAPL in well LMW-01. GW sampling in April 2019 showed well MW-03 had 11,066 ug/L total VOCs (up from 6,327 ug/L in Oct. 2018), well MW-09 had 2,002 ug/L tVOCs (up from 176 ug/L in Oct. 2018), well MW-10 had 1,089 ug/L tVOCs (down from 3,811 ug/L in Oct. 2018), well MW-13 had 113 ug/L tVOCs (down from 174 ug/L in Oct. 2018); other wells sampled had very low to ND levels of VOCs. Rpt states that on 9/30/19, LiRo informed DEC of presence of mineral spirits in well LMW-01 and of LiRo's intent to perform EFR on this well for two months to evaluate any increases/decreases in mineral spirit thickness. Rpt notes that well LMW-01 is located up-gradient of former on-site UST system, that this well never had mineral spirits before, and there is no record of mineral spirits being used or stored at site. Rpt also states that with measurement of LNAPL ID'ed as mineral spirits in LMW-01 in April and verified in June 2019, LiRo conducted EFR on 9/19/19 and 9/30/19; after two EFR events product thickness was reduced to 0.13 ft. Based on this reduction, EFR was discontinued. Rpt states that LiRo will continue semiannual gauging & sampling of accessible site wells and will perform EFR as required by SMP, and for next monitoring period will gauge wells monthly to evaluate presence of LNAPL. Rpt also includes a RAWP proposing Biological Augmentation, which I will review separately. - JK 01/22/20: Reviewed RAWP included as attachment in LiRo's Semi-Annual GW Mon Rpt for Feb. to July 2019 (in DecDocs). RAWP proposes biological augmentation to address residual petroleum impacts at site. RAWP states there is an area of residual soil contam in a smear zone at water table, and this contam soil is acting as an ongoing source of GW contamination. To address soil contam, LiRo will implement a GW recirculation, mixing and oxygenation system. Proposed system will utilize conduits and extraction wells from former on-site DPE system. Two extraction wells (DPE-11 & DPE-13) located up-gradient of presumed contam soil mass will remove GW, which will be pumped to a treatment system where nutrients & oxygen will be added, with volume of additives and mixing rates controlled by Biological Oxygen Supply System (BOSS). Treated/amended water will then be gravity fed to 3 re-circulation wells (DPE-06, DPE-12 & DPE-17) located down-gradient of contam soil. Bio-augmentation program will extend over 12 months, with quarterly sampling of GW for bio parameters, semi-annual sampling of GW for petroleum contaminants (as per current monitoring schedule), and confirmation soil sampling after 9 months to evaluate progress of soil remediation. Operation and performance monitoring of bio-augmentation system will be summarized in usual semi-annual rpts, and results of bio-augmentation program will be summarized in a single rpt in first semi-annual monitoring rpt after receipt of confirmation soil sampling data. RAWP states that LiRo will not implement bio-augmentation program until there are no more measurable product (mineral spirits) in any site well. In quarter following no observation of product at site, after bid document prep and USEPA notification, program will be initiated. I sent letter (in DecDocs)

MAP FINDINGS

NYCDEP (Continued)

S103272814

approving RAWP to Jerry Aliberti of NYCDDC, cc's to Ricardo Walton of DDC; Steve Frank, Martha DeLozier & John Proios of LiRo, but suggesting that bio-program be implemented when there is no more product in wells located within proposed bio treatment area. - J. Kolleeny 06/04/20: Reviewed Semi-Annual Monitoring Rpt for Aug. 2019 to Jan. 2020 by LiRo, dated 4/23/20. Rpt notes that on 9/30/19, LiRo notified DEC of the presence of product ID'ed as mineral spirits in well LMW-01 and of LiRo's intent to do EFR on that well for 2 months to evaluate changes in product thickness. LiRo gauged site wells multiple times in Sept., Oct., Nov. & Dec. 2019 and Jan. 2020; product was identified intermittently in wells LMW-01, DPE-08, MW-06, MW-03 and DPE-03, and product thicknesses detected during this period ranged from 2.01 ft (LMW-01) to 0.01 (several wells). LiRo performed EFR on well LMW-01 on Sept. 19 & 30, 2019 and on wells LMW-01 and DPE-08 on Jan. 17 & 31, 2020. A total of 151.21 gals of fluids were removed from these wells during rpt period. LiRo installed an absorbent sock in LMW-01 on 10/10/19 and in MW-06 and DPE-08 on 11/21/19. A product sample from DPE-08 taken on 11/8/19 was ID'ed as possibly mineral spirits or weathered gasoline. Rpt notes that on 1/22/20, DEC approved LiRo's RAWP for biological augmentation (included in previous semiannual rpt), with caveat that RAWP will not be implemented until no free product is observed within treatment area. Site-wide GW sampling performed in Nov. 2019 showed well MW-03 had 7,412 ug/L total VOCs (down from 11,066 ug/L in April 2019), well MW-08 had 148 ug/L tVOCs (not sampled in April 2019, had 525 ug/L tVOCs in Aug. 2017), well MW-09 had 968 ug/L tVOCs (down from 2,002 ug/L in April 2019), well MW-10 had 797 ug/L tVOCs (down from 1,089 ug/L in April 2019), well MW-13 had 169 ug/L tVOCs (up from 113 ug/L in April 2019), well DPE-08 had 525 ug/L tVOCs (not analyzed in April 2019; had 153 ug/L tVOCs in June 2018), well LMW-01 had 391 ug/L tVOCs (not sampled in April 2019 due to free product; had 9 ug/L tVOCs in Oct. 2018), well DPE-13 had 110 ug/L tVOCs (up from 43 ug/L in April 2019). Rpt states that LiRo will continue semi-annual GW sampling, perform EFR as required by SMP, perform monthly gauging of accessible wells for next monitoring period to evaluate presence and migration of product, and will implement approved biological augmentation RAWP when there is no more product observed within treatment area. - J. Kolleeny 12/28/20: Reviewed Semi-Annual Monitoring Rpt for Feb. to July 2020 by LiRo, dated 11/13/20. During rpt period, LiRo completed semiannual GW sampling on 4/6/20 and 6/24-25/20; time gap was due to DEP restricting access to site interior due to COVID-19; LiRo collected free product and product/water mix samples from LMW-01 & DPE-14 on 7/30/20 and submitted for lab analysis of target VOCs; LiRo performed 11 add'l well gauging events for product, installed & maintained absorbent socks in wells MW-06 & DPE-8, and conducted 4 rounds of EFR (twice in Feb., once in March and once in July 2020). Product thickness ranged up to 0.52 ft (in DPE-08). A total of 36 gals of product were recovered from LMW-01, MW-09, DPE-08 & DPE-14 by EFR this period, bringing cumulative total recovered to 187.71 gals since 4/8/19. Rpt states that EFR seems to have short-term effect in reducing product thicknesses, but long-term effectiveness will require further monitoring. Rpt states that LiRo will not implement approved biological augmentation program until no more free product is observed within treatment area. June 2020 well gauging data appear to show GW flow to ENE across site, instead of usual inward radial flow toward site center. GW sample results show well LMW-01 had 85 ug/L

Map ID
Direction
Distance
Elevation

MAP FINDINGS

Site

Database(s)

EDR ID Number
EPA ID Number

NYCDEP (Continued)

S103272814

total VOCs (down from 391 ug/L in Nov. 2019), well MW-03 had 7,582 ug/L tVOCs (up from 7,412 ug/L in Nov. 2019), well MW-08 had 1,451 ug/L tVOCs (up from 148 ug/L in Nov. 2019), well MW-09 had 890 ug/L tVOCs (down from 968 ug/L in Nov. 2019), well MW-10 had 161 ug/L tVOCs (down from 797 ug/L in Nov. 2019), well DPE-08 was not sampled due to LNAPL (had 525 ug/L tVOCs in Nov. 2019), well DPE-13 had 13 ug/L tVOCs (down from 110 ug/L in Nov. 2019), well DPE-14 had 3,958 ug/L tVOCs (no earlier sampling data available). Other wells sampled were ND or had very low tVOCs. Rpt notes that GW contam plume has expanded beyond bldg footprint to include well LMW-01 and for 1st time includes on-site well DPE-14; this differs from historical data showing no off-site migration, and LiRo states this trend will require further monitoring. LiRo will continue monthly gauging of select wells for LNAPL and EFR as required by SMP, and semiannual gauging and sampling of all accessible site wells. LiRo will implement approved biological augmentation program when no LNAPL is observed in treatment area and funding constraints are removed. - J. Kolleeny "

Remarks:

"COMP RECIEVED RESULTS FROM GROUNDWATER TESTING FROM A TANK REMOVAL SITE"

All Materials:

Site ID: 161604
Operable Unit ID: 1028720
Operable Unit: 01
Material ID: 350895
Material Code: 0066A
Material Name: unknown petroleum
Case No.: Not reported
Material FA: Petroleum
Quantity: .00
Units: G
Recovered: .00
Oxygenate: Not reported

NY MANIFEST:

Name: NYCDEP
Address: 356 FLUSHING AVENUE
City,State,Zip: BROOKLYN, NY 11205
Country: USA
EPA ID: NY0000714808
Facility Status: Not reported
Location Address 1: 356 FLUSHING AVENUE
Code: BP
Location Address 2: Not reported
Total Tanks: Not reported
Location City: BROOKLYN
Location State: NY
Location Zip: 11205
Location Zip 4: Not reported

NY MANIFEST:

EPAID: NY0000714808
Mailing Name: NYCDEP
Mailing Contact: RASHARD WILLIAMS
Mailing Address 1: 356 FLUSHING AVE
Mailing Address 2: Not reported

Map ID
Direction
Distance
Elevation

MAP FINDINGS

Site

Database(s)

EDR ID Number
EPA ID Number

NYCDEP (Continued)

S103272814

Mailing City: BROOKLYN
Mailing State: NY
Mailing Zip: 11205
Mailing Zip 4: Not reported
Mailing Country: USA
Mailing Phone: 7185957243

NY MANIFEST:

Document ID: Not reported
Manifest Status: Not reported
seq: Not reported
Year: Not reported
Trans1 State ID: MAC300016672
Trans2 State ID: Not reported
Generator Ship Date: 12/28/2012
Trans1 Recv Date: 12/28/2012
Trans2 Recv Date: Not reported
TSD Site Recv Date: 01/04/2013
Part A Recv Date: Not reported
Part B Recv Date: Not reported
Generator EPA ID: NY0000714808
Trans1 EPA ID: Not reported
Trans2 EPA ID: Not reported
TSDF ID 1: NYD077444263
TSDF ID 2: Not reported
Manifest Tracking Number: 004555322FLE
Import Indicator: N
Export Indicator: N
Discr Quantity Indicator: N
Discr Type Indicator: N
Discr Residue Indicator: N
Discr Partial Reject Indicator: N
Discr Full Reject Indicator: N
Manifest Ref Number: Not reported
Alt Facility RCRA ID: Not reported
Alt Facility Sign Date: Not reported
MGMT Method Type Code: H141
Waste Code: Not reported
Waste Code: Not reported
Waste Code: Not reported
Waste Code: Not reported
Waste Code: Not reported
Waste Code: Not reported
Quantity: 50
Units: P - Pounds
Number of Containers: 1
Container Type: DM - Metal drums, barrels
Handling Method: B Incineration, heat recovery, burning.
Specific Gravity: 1
Waste Code: D001
Waste Code 1_2: D018
Waste Code 1_3: Not reported
Waste Code 1_4: Not reported
Waste Code 1_5: Not reported
Waste Code 1_6: Not reported

Map ID
Direction
Distance
Elevation

MAP FINDINGS

Site

Database(s)

EDR ID Number
EPA ID Number

BC252
WNW
1/8-1/4
0.193 mi.
1019 ft.

BROOKLYN CENTRAL REPAIR SHOP
356 FLUSHING AVENUE
BROOKLYN, NY 11205
Site 2 of 3 in cluster BC

NY UST **U001840279**
N/A

Relative:
Lower
Actual:
18 ft.

UST:
Name: BROOKLYN CENTRAL REPAIR SHOP
Address: 356 FLUSHING AVENUE
City,State,Zip: BROOKLYN, NY 11205
Id/Status: 2-456330 / Unregulated/Closed
Program Type: PBS
Region: STATE
DEC Region: 2
Expiration Date: N/A
UTM X: 587837.69927
UTM Y: 4505773.17597
Site Type: Other

Affiliation Records:
Site Id: 20114
Affiliation Type: Facility Owner
Company Name: N.Y.C. DEPARTMENT OF ENVIRONMENTAL PROTECTION
Contact Type: Not reported
Contact Name: Not reported
Address1: 59-17 JUNCTION BOULEVARD
Address2: Not reported
City: CORONA
State: NY
Zip Code: 11368
Country Code: 001
Phone: (718) 595-4385
EMail: Not reported
Fax Number: Not reported
Modified By: TRANSLAT
Date Last Modified: 2004-03-04

Site Id: 20114
Affiliation Type: Mail Contact
Company Name: N.Y.C. DEPARTMENT OF ENVIRONMENTAL PROTECTION
Contact Type: Not reported
Contact Name: ROSEMARIE SUBASIC
Address1: 59-17 JUNCTION BOULEVARD
Address2: Not reported
City: CORONA
State: NY
Zip Code: 11368
Country Code: 001
Phone: (718) 595-4385
EMail: Not reported
Fax Number: Not reported
Modified By: TRANSLAT
Date Last Modified: 2004-03-04

Site Id: 20114
Affiliation Type: Facility Operator
Company Name: BROOKLYN CENTRAL REPAIR SHOP
Contact Type: Not reported
Contact Name: N.Y.C.D.E.P.
Address1: Not reported

Map ID
Direction
Distance
Elevation

MAP FINDINGS

Site

Database(s)

EDR ID Number
EPA ID Number

BROOKLYN CENTRAL REPAIR SHOP (Continued)

U001840279

Address2: Not reported
City: Not reported
State: NN
Zip Code: Not reported
Country Code: 001
Phone: (718) 855-1070
EMail: Not reported
Fax Number: Not reported
Modified By: TRANSLAT
Date Last Modified: 2004-03-04

Site Id: 20114
Affiliation Type: Emergency Contact
Company Name: N.Y.C. DEPARTMENT OF ENVIRONMENTAL PROTECTION
Contact Type: Not reported
Contact Name: KEN CARCHEITTA
Address1: Not reported
Address2: Not reported
City: Not reported
State: NN
Zip Code: Not reported
Country Code: 001
Phone: (718) 595-7175
EMail: Not reported
Fax Number: Not reported
Modified By: TRANSLAT
Date Last Modified: 2004-03-04

Tank Info:

Tank Number: 001A
Tank ID: 36588
Tank Status: Closed - Removed
Material Name: Closed - Removed
Capacity Gallons: 550
Install Date: 03/01/1994
Date Tank Closed: 03/01/1994
Registered: True
Tank Location: Underground
Tank Type: Steel/carbon steel
Material Code: 0009
Common Name of Substance: Gasoline

Tightness Test Method: NN
Date Test: Not reported
Next Test Date: Not reported
Pipe Model: Not reported
Modified By: ejcalifa
Last Modified: 04/14/2017

Equipment Records:

G00 - Tank Secondary Containment - None
J02 - Dispenser - Suction Dispenser
C02 - Pipe Location - Underground/On-ground
D02 - Pipe Type - Galvanized Steel
F00 - Pipe External Protection - None
H00 - Tank Leak Detection - None

Map ID
Direction
Distance
Elevation

MAP FINDINGS

Site

Database(s)

EDR ID Number
EPA ID Number

BROOKLYN CENTRAL REPAIR SHOP (Continued)

U001840279

I00 - Overfill - None
A00 - Tank Internal Protection - None
B01 - Tank External Protection - Painted/Asphalt Coating

Tank Number: 001B
Tank ID: 50949
Tank Status: Closed - Removed
Material Name: Closed - Removed
Capacity Gallons: 550
Install Date: 03/01/1996
Date Tank Closed: 03/01/1996
Registered: True
Tank Location: Underground
Tank Type: Steel/carbon steel
Material Code: 0009
Common Name of Substance: Gasoline

Tightness Test Method: NN
Date Test: Not reported
Next Test Date: Not reported
Pipe Model: Not reported
Modified By: ejcalifa
Last Modified: 04/14/2017

Equipment Records:

J02 - Dispenser - Suction Dispenser
C02 - Pipe Location - Underground/On-ground
G00 - Tank Secondary Containment - None
D02 - Pipe Type - Galvanized Steel
F00 - Pipe External Protection - None
H00 - Tank Leak Detection - None
I00 - Overfill - None
A00 - Tank Internal Protection - None
B01 - Tank External Protection - Painted/Asphalt Coating

Tank Number: 002
Tank ID: 36589
Tank Status: Closed - Removed
Material Name: Closed - Removed
Capacity Gallons: 7500
Install Date: Not reported
Date Tank Closed: 01/01/1995
Registered: True
Tank Location: Underground
Tank Type: Steel/carbon steel
Material Code: 0001
Common Name of Substance: #2 Fuel Oil (On-Site Consumption)

Tightness Test Method: NN
Date Test: Not reported
Next Test Date: Not reported
Pipe Model: Not reported
Modified By: TRANSLAT
Last Modified: 04/14/2017

Equipment Records:

Map ID
 Direction
 Distance
 Elevation

MAP FINDINGS

Site

Database(s)

EDR ID Number
 EPA ID Number

BROOKLYN CENTRAL REPAIR SHOP (Continued)

U001840279

- C02 - Pipe Location - Underground/On-ground
- G00 - Tank Secondary Containment - None
- J02 - Dispenser - Suction Dispenser
- D02 - Pipe Type - Galvanized Steel
- F00 - Pipe External Protection - None
- H00 - Tank Leak Detection - None
- I00 - Overfill - None
- A00 - Tank Internal Protection - None
- B01 - Tank External Protection - Painted/Asphalt Coating

BC253
WNW
1/8-1/4
0.193 mi.
1019 ft.

NYCDEP - SHAFT MAINTENANCE HEADQUARTERS
356 FLUSHING AVENUE
BROOKLYN, NY 11205
Site 3 of 3 in cluster BC

RCRA-VSQQ **1000912441**
FINDS **NY0000714808**
ECHO
NJ MANIFEST
PA MANIFEST

Relative:
Lower
Actual:
18 ft.

RCRA-VSQQ:
 Date Form Received by Agency: 2013-12-26 00:00:00.0
 Handler Name: NYCDEP - SHAFT MAINTENANCE HEADQUARTERS
 Handler Address: 356 FLUSHING AVE
 Handler City,State,Zip: BROOKLYN, NY 11205-1405
 EPA ID: NY0000714808
 Contact Name: SHAY MCATAMNEY
 Contact Address: JUNCTION BLVD
 Contact City,State,Zip: FLUSHING, NY 11373
 Contact Telephone: 718-595-4618
 Contact Fax: Not reported
 Contact Email: SMCATAMNEY@DEP.NYC.GOV
 Contact Title: ENVIRONMENTAL COMPLIANCE MANAGER
 EPA Region: 02
 Land Type: Municipal
 Federal Waste Generator Description: Conditionally Exempt Small Quantity Generator
 Non-Notifier: Not reported
 Biennial Report Cycle: Not reported
 Accessibility: Not reported
 Active Site Indicator: Handler Activities
 State District Owner: NY
 State District: NYSDEC R2
 Mailing Address: JUNCTION BLVD
 Mailing City,State,Zip: FLUSHING, NY 11373
 Owner Name: NYC DEPT ENVIRONMENTAL PROTECTION
 Owner Type: Municipal
 Operator Name: NYC DEPT ENVIRONMENTAL PROTECTION
 Operator Type: Municipal
 Short-Term Generator Activity: No
 Importer Activity: No
 Mixed Waste Generator: No
 Transporter Activity: No
 Transfer Facility Activity: No
 Recycler Activity with Storage: No
 Small Quantity On-Site Burner Exemption: No
 Smelting Melting and Refining Furnace Exemption: No
 Underground Injection Control: No
 Off-Site Waste Receipt: No
 Universal Waste Indicator: No
 Universal Waste Destination Facility: No
 Federal Universal Waste: No
 Active Site Fed-Reg Treatment Storage and Disposal Facility: Not reported

Map ID
Direction
Distance
Elevation

MAP FINDINGS

Site

Database(s)

EDR ID Number
EPA ID Number

NYCDEP - SHAFT MAINTENANCE HEADQUARTERS (Continued)

1000912441

Active Site Converter Treatment storage and Disposal Facility:	Not reported
Active Site State-Reg Treatment Storage and Disposal Facility:	Not reported
Active Site State-Reg Handler:	---
Federal Facility Indicator:	Not reported
Hazardous Secondary Material Indicator:	NN
Sub-Part K Indicator:	Not reported
Commercial TSD Indicator:	No
Treatment Storage and Disposal Type:	Not reported
2018 GPRA Permit Baseline:	Not on the Baseline
2018 GPRA Renewals Baseline:	Not on the Baseline
Permit Renewals Workload Universe:	Not reported
Permit Workload Universe:	Not reported
Permit Progress Universe:	Not reported
Post-Closure Workload Universe:	Not reported
Closure Workload Universe:	Not reported
202 GPRA Corrective Action Baseline:	No
Corrective Action Workload Universe:	No
Subject to Corrective Action Universe:	No
Non-TSDFs Where RCRA CA has Been Imposed Universe:	No
TSDFs Potentially Subject to CA Under 3004 (u)/(v) Universe:	No
TSDFs Only Subject to CA under Discretionary Auth Universe:	No
Corrective Action Priority Ranking:	No NCAPS ranking
Environmental Control Indicator:	No
Institutional Control Indicator:	No
Human Exposure Controls Indicator:	N/A
Groundwater Controls Indicator:	N/A
Operating TSDF Universe:	Not reported
Full Enforcement Universe:	Not reported
Significant Non-Complier Universe:	No
Unaddressed Significant Non-Complier Universe:	No
Addressed Significant Non-Complier Universe:	No
Significant Non-Complier With a Compliance Schedule Universe:	No
Financial Assurance Required:	Not reported
Handler Date of Last Change:	2015-03-23 12:59:24.0
Recognized Trader-Importer:	No
Recognized Trader-Exporter:	No
Importer of Spent Lead Acid Batteries:	No
Exporter of Spent Lead Acid Batteries:	No
Recycler Activity Without Storage:	Not reported
Manifest Broker:	Not reported
Sub-Part P Indicator:	No

Biennial: List of Years

Year: 2007

[Click Here for Biennial Reporting System Data:](#)

Year: 2005

[Click Here for Biennial Reporting System Data:](#)

Hazardous Waste Summary:

Waste Code: D000
Waste Description: Not Defined

Waste Code: D001
Waste Description: IGNITABLE WASTE

Map ID
Direction
Distance
Elevation

MAP FINDINGS

Site

Database(s)

EDR ID Number
EPA ID Number

NYCDEP - SHAFT MAINTENANCE HEADQUARTERS (Continued)

1000912441

Waste Code: D006
Waste Description: CADMIUM

Waste Code: D008
Waste Description: LEAD

Waste Code: D009
Waste Description: MERCURY

Waste Code: U151
Waste Description: MERCURY

Handler - Owner Operator:

Owner/Operator Indicator: Owner
Owner/Operator Name: NYC DEPT ENVIRONMENTAL PROTECTION
Legal Status: Municipal
Date Became Current: 1996-05-29 00:00:00.
Date Ended Current: Not reported
Owner/Operator Address: 59-17 JUNCTION BLVD
Owner/Operator City,State,Zip: FLUSHING, NY 11373
Owner/Operator Telephone: 212-639-9675
Owner/Operator Telephone Ext: Not reported
Owner/Operator Fax: Not reported
Owner/Operator Email: Not reported

Owner/Operator Indicator: Operator
Owner/Operator Name: NO NAME FOUND
Legal Status: Municipal
Date Became Current: 1900-01-01 00:00:00.
Date Ended Current: Not reported
Owner/Operator Address: Not reported
Owner/Operator City,State,Zip: Not reported
Owner/Operator Telephone: Not reported
Owner/Operator Telephone Ext: Not reported
Owner/Operator Fax: Not reported
Owner/Operator Email: Not reported

Owner/Operator Indicator: Operator
Owner/Operator Name: NYC DEPT ENVIRONMENTAL PROTECTION
Legal Status: Municipal
Date Became Current: 1900-01-01 00:00:00.
Date Ended Current: Not reported
Owner/Operator Address: Not reported
Owner/Operator City,State,Zip: Not reported
Owner/Operator Telephone: Not reported
Owner/Operator Telephone Ext: Not reported
Owner/Operator Fax: Not reported
Owner/Operator Email: Not reported

Owner/Operator Indicator: Owner
Owner/Operator Name: NEW YORK CITY DEP
Legal Status: Private
Date Became Current: Not reported
Date Ended Current: Not reported
Owner/Operator Address: 59-17 JUNCTION BLVD
Owner/Operator City,State,Zip: CORONA, NY 11368-5107
Owner/Operator Telephone: 718-595-5308

Map ID
Direction
Distance
Elevation

MAP FINDINGS

Site

Database(s)

EDR ID Number
EPA ID Number

NYCDEP - SHAFT MAINTENANCE HEADQUARTERS (Continued)

1000912441

Owner/Operator Telephone Ext:	Not reported
Owner/Operator Fax:	Not reported
Owner/Operator Email:	Not reported
Owner/Operator Indicator:	Operator
Owner/Operator Name:	NYC DEPT ENVIRONMENTAL PROTECTION
Legal Status:	Municipal
Date Became Current:	1996-05-29 00:00:00.
Date Ended Current:	Not reported
Owner/Operator Address:	Not reported
Owner/Operator City,State,Zip:	Not reported
Owner/Operator Telephone:	Not reported
Owner/Operator Telephone Ext:	Not reported
Owner/Operator Fax:	Not reported
Owner/Operator Email:	Not reported
Owner/Operator Indicator:	Owner
Owner/Operator Name:	NYC DEPT. OF ENVIRONMENTAL PROTECTION
Legal Status:	Municipal
Date Became Current:	1900-01-01 00:00:00.
Date Ended Current:	Not reported
Owner/Operator Address:	59-17 JUNCTION BLVD.
Owner/Operator City,State,Zip:	FLUSHING, NY 11373
Owner/Operator Telephone:	Not reported
Owner/Operator Telephone Ext:	Not reported
Owner/Operator Fax:	Not reported
Owner/Operator Email:	Not reported
Owner/Operator Indicator:	Owner
Owner/Operator Name:	NYC DEPT. OF ENVIRONMENTAL PROTECTION
Legal Status:	Municipal
Date Became Current:	1900-01-01 00:00:00.
Date Ended Current:	Not reported
Owner/Operator Address:	59-17 JUNCTION BLVD.
Owner/Operator City,State,Zip:	FLUSHING, NY 11373
Owner/Operator Telephone:	Not reported
Owner/Operator Telephone Ext:	Not reported
Owner/Operator Fax:	Not reported
Owner/Operator Email:	Not reported
Owner/Operator Indicator:	Operator
Owner/Operator Name:	NYC DEPT. OF ENVIRONMENTAL PROTECTION
Legal Status:	Municipal
Date Became Current:	1900-01-01 00:00:00.
Date Ended Current:	Not reported
Owner/Operator Address:	Not reported
Owner/Operator City,State,Zip:	Not reported
Owner/Operator Telephone:	Not reported
Owner/Operator Telephone Ext:	Not reported
Owner/Operator Fax:	Not reported
Owner/Operator Email:	Not reported
Owner/Operator Indicator:	Owner
Owner/Operator Name:	NYC DEPT ENVIRONMENTAL PROTECTION
Legal Status:	Municipal
Date Became Current:	1900-01-01 00:00:00.
Date Ended Current:	Not reported

Map ID
Direction
Distance
Elevation

MAP FINDINGS

Site

Database(s)

EDR ID Number
EPA ID Number

NYCDEP - SHAFT MAINTENANCE HEADQUARTERS (Continued)

1000912441

Owner/Operator Address: 59 -17 JUNCTION BOULEVARD
Owner/Operator City,State,Zip: CORONA-ELMHURST, NY 11373
Owner/Operator Telephone: Not reported
Owner/Operator Telephone Ext: Not reported
Owner/Operator Fax: Not reported
Owner/Operator Email: Not reported

Historic Generators:

Receive Date: 2006-05-11 00:00:00.0
Handler Name: NYCDEP/SHAFT MAINTENANCE HEADQUARTERS
Federal Waste Generator Description: Small Quantity Generator
State District Owner: Not reported
Large Quantity Handler of Universal Waste: No
Recognized Trader Importer: No
Recognized Trader Exporter: No
Spent Lead Acid Battery Importer: No
Spent Lead Acid Battery Exporter: No
Current Record: No
Non Storage Recycler Activity: Not reported
Electronic Manifest Broker: Not reported

Receive Date: 2007-01-01 00:00:00.0
Handler Name: NYCDEP/SHAFT MAINTENANCE HEADQUARTERS
Federal Waste Generator Description: Small Quantity Generator
State District Owner: NY
Large Quantity Handler of Universal Waste: No
Recognized Trader Importer: No
Recognized Trader Exporter: No
Spent Lead Acid Battery Importer: No
Spent Lead Acid Battery Exporter: No
Current Record: No
Non Storage Recycler Activity: Not reported
Electronic Manifest Broker: Not reported

Receive Date: 1994-09-14 00:00:00.0
Handler Name: NYC DEPT OF ENVIRONMENTAL PROTECTION
Federal Waste Generator Description: Small Quantity Generator
State District Owner: NY
Large Quantity Handler of Universal Waste: No
Recognized Trader Importer: No
Recognized Trader Exporter: No
Spent Lead Acid Battery Importer: No
Spent Lead Acid Battery Exporter: No
Current Record: No
Non Storage Recycler Activity: Not reported
Electronic Manifest Broker: Not reported

Receive Date: 2013-12-26 00:00:00.0
Handler Name: NYCDEP - SHAFT MAINTENANCE HEADQUARTERS
Federal Waste Generator Description: Conditionally Exempt Small Quantity Generator
State District Owner: NY
Large Quantity Handler of Universal Waste: No
Recognized Trader Importer: No
Recognized Trader Exporter: No
Spent Lead Acid Battery Importer: No
Spent Lead Acid Battery Exporter: No
Current Record: Yes

Map ID
Direction
Distance
Elevation

MAP FINDINGS

Site

Database(s)

EDR ID Number
EPA ID Number

NYCDEP - SHAFT MAINTENANCE HEADQUARTERS (Continued)

1000912441

Non Storage Recycler Activity:	Not reported
Electronic Manifest Broker:	Not reported
Receive Date:	2006-04-20 00:00:00.0
Handler Name:	NYCDEP/SHAFT MAINTENANCE HEADQUARTERS
Federal Waste Generator Description:	Conditionally Exempt Small Quantity Generator
State District Owner:	Not reported
Large Quantity Handler of Universal Waste:	No
Recognized Trader Importer:	No
Recognized Trader Exporter:	No
Spent Lead Acid Battery Importer:	No
Spent Lead Acid Battery Exporter:	No
Current Record:	No
Non Storage Recycler Activity:	Not reported
Electronic Manifest Broker:	Not reported
Receive Date:	2008-04-03 00:00:00.0
Handler Name:	SHAFT MAINTENANCE HEADQUARTERS
Federal Waste Generator Description:	Conditionally Exempt Small Quantity Generator
State District Owner:	Not reported
Large Quantity Handler of Universal Waste:	No
Recognized Trader Importer:	No
Recognized Trader Exporter:	No
Spent Lead Acid Battery Importer:	No
Spent Lead Acid Battery Exporter:	No
Current Record:	No
Non Storage Recycler Activity:	Not reported
Electronic Manifest Broker:	Not reported

List of NAICS Codes and Descriptions:

NAICS Code:	22131
NAICS Description:	WATER SUPPLY AND IRRIGATION SYSTEMS

Facility Has Received Notices of Violation:

Found Violation:	Yes
Agency Which Determined Violation:	State
Violation Short Description:	Universal Waste - Small Quantity Handlers
Date Violation was Determined:	2009-09-11 00:00:00.0
Actual Return to Compliance Date:	2010-01-19 00:00:00.0
Return to Compliance Qualifier:	Documented
Violation Responsible Agency:	State
Scheduled Compliance Date:	Not reported
Enforcement Identifier:	001
Date of Enforcement Action:	2009-09-21 00:00:00.0
Enforcement Responsible Agency:	State
Enforcement Docket Number:	Not reported
Enforcement Attorney:	Not reported
Corrective Action Component:	No
Appeal Initiated Date:	Not reported
Appeal Resolution Date:	Not reported
Disposition Status Date:	2010-02-11 00:00:00.0
Disposition Status:	AS
Disposition Status Description:	ACTION SATISFIED (CASE CLOSED)
Consent/Final Order Sequence Number:	Not reported
Consent/Final Order Respondent Name:	Not reported
Consent/Final Order Lead Agency:	Not reported

Map ID
Direction
Distance
Elevation

MAP FINDINGS

Site

Database(s)

EDR ID Number
EPA ID Number

NYCDEP - SHAFT MAINTENANCE HEADQUARTERS (Continued)

1000912441

Enforcement Type:	WRITTEN INFORMAL
Enforcement Responsible Person:	NYHHN
Enforcement Responsible Sub-Organization:	R2
SEP Sequence Number:	Not reported
SEP Expenditure Amount:	Not reported
SEP Scheduled Completion Date:	Not reported
SEP Actual Date:	Not reported
SEP Defaulted Date:	Not reported
SEP Type:	Not reported
SEP Type Description:	Not reported
Proposed Amount:	Not reported
Final Monetary Amount:	Not reported
Paid Amount:	Not reported
Final Count:	Not reported
Final Amount:	Not reported
Found Violation:	Yes
Agency Which Determined Violation:	State
Violation Short Description:	Listing - General
Date Violation was Determined:	2009-09-11 00:00:00.0
Actual Return to Compliance Date:	2010-01-19 00:00:00.0
Return to Compliance Qualifier:	Documented
Violation Responsible Agency:	State
Scheduled Compliance Date:	Not reported
Enforcement Identifier:	001
Date of Enforcement Action:	2009-09-21 00:00:00.0
Enforcement Responsible Agency:	State
Enforcement Docket Number:	Not reported
Enforcement Attorney:	Not reported
Corrective Action Component:	No
Appeal Initiated Date:	Not reported
Appeal Resolution Date:	Not reported
Disposition Status Date:	2010-02-11 00:00:00.0
Disposition Status:	AS
Disposition Status Description:	ACTION SATISFIED (CASE CLOSED)
Consent/Final Order Sequence Number:	Not reported
Consent/Final Order Respondent Name:	Not reported
Consent/Final Order Lead Agency:	Not reported
Enforcement Type:	WRITTEN INFORMAL
Enforcement Responsible Person:	NYHHN
Enforcement Responsible Sub-Organization:	R2
SEP Sequence Number:	Not reported
SEP Expenditure Amount:	Not reported
SEP Scheduled Completion Date:	Not reported
SEP Actual Date:	Not reported
SEP Defaulted Date:	Not reported
SEP Type:	Not reported
SEP Type Description:	Not reported
Proposed Amount:	Not reported
Final Monetary Amount:	Not reported
Paid Amount:	Not reported
Final Count:	Not reported
Final Amount:	Not reported
Found Violation:	Yes
Agency Which Determined Violation:	State
Violation Short Description:	Generators - Records/Reporting

Map ID
Direction
Distance
Elevation

MAP FINDINGS

Site

Database(s)

EDR ID Number
EPA ID Number

NYCDEP - SHAFT MAINTENANCE HEADQUARTERS (Continued)

1000912441

Date Violation was Determined: 1997-08-26 00:00:00.0
Actual Return to Compliance Date: 1997-11-06 00:00:00.0
Return to Compliance Qualifier: Observed
Violation Responsible Agency: State
Scheduled Compliance Date: 1997-10-01 00:00:00.0
Enforcement Identifier: 000
Date of Enforcement Action: 1997-08-26 00:00:00.0
Enforcement Responsible Agency: State
Enforcement Docket Number: Not reported
Enforcement Attorney: NY
Corrective Action Component: No
Appeal Initiated Date: Not reported
Appeal Resolution Date: Not reported
Disposition Status Date: Not reported
Disposition Status: Not reported
Disposition Status Description: Not reported
Consent/Final Order Sequence Number: Not reported
Consent/Final Order Respondent Name: Not reported
Consent/Final Order Lead Agency: Not reported
Enforcement Type: WRITTEN INFORMAL
Enforcement Responsible Person: NYDEC
Enforcement Responsible Sub-Organization: Not reported
SEP Sequence Number: Not reported
SEP Expenditure Amount: Not reported
SEP Scheduled Completion Date: Not reported
SEP Actual Date: Not reported
SEP Defaulted Date: Not reported
SEP Type: Not reported
SEP Type Description: Not reported
Proposed Amount: Not reported
Final Monetary Amount: Not reported
Paid Amount: Not reported
Final Count: Not reported
Final Amount: Not reported

Found Violation: Yes
Agency Which Determined Violation: State
Violation Short Description: Universal Waste - Small Quantity Handlers
Date Violation was Determined: 2009-09-11 00:00:00.0
Actual Return to Compliance Date: 2010-01-19 00:00:00.0
Return to Compliance Qualifier: Documented
Violation Responsible Agency: State
Scheduled Compliance Date: Not reported
Enforcement Identifier: 001
Date of Enforcement Action: 2009-09-21 00:00:00.0
Enforcement Responsible Agency: State
Enforcement Docket Number: Not reported
Enforcement Attorney: Not reported
Corrective Action Component: No
Appeal Initiated Date: Not reported
Appeal Resolution Date: Not reported
Disposition Status Date: 2010-02-11 00:00:00.0
Disposition Status: AS
Disposition Status Description: ACTION SATISFIED (CASE CLOSED)
Consent/Final Order Sequence Number: Not reported
Consent/Final Order Respondent Name: Not reported
Consent/Final Order Lead Agency: Not reported

Map ID
Direction
Distance
Elevation

MAP FINDINGS

Site

Database(s)

EDR ID Number
EPA ID Number

NYCDEP - SHAFT MAINTENANCE HEADQUARTERS (Continued)

1000912441

Enforcement Type:	WRITTEN INFORMAL
Enforcement Responsible Person:	NYHHN
Enforcement Responsible Sub-Organization:	R2
SEP Sequence Number:	Not reported
SEP Expenditure Amount:	Not reported
SEP Scheduled Completion Date:	Not reported
SEP Actual Date:	Not reported
SEP Defaulted Date:	Not reported
SEP Type:	Not reported
SEP Type Description:	Not reported
Proposed Amount:	Not reported
Final Monetary Amount:	Not reported
Paid Amount:	Not reported
Final Count:	Not reported
Final Amount:	Not reported
Found Violation:	Yes
Agency Which Determined Violation:	State
Violation Short Description:	Universal Waste - Large Quantity Handlers
Date Violation was Determined:	2009-09-11 00:00:00.0
Actual Return to Compliance Date:	2010-01-19 00:00:00.0
Return to Compliance Qualifier:	Documented
Violation Responsible Agency:	State
Scheduled Compliance Date:	Not reported
Enforcement Identifier:	001
Date of Enforcement Action:	2009-09-21 00:00:00.0
Enforcement Responsible Agency:	State
Enforcement Docket Number:	Not reported
Enforcement Attorney:	Not reported
Corrective Action Component:	No
Appeal Initiated Date:	Not reported
Appeal Resolution Date:	Not reported
Disposition Status Date:	2010-02-11 00:00:00.0
Disposition Status:	AS
Disposition Status Description:	ACTION SATISFIED (CASE CLOSED)
Consent/Final Order Sequence Number:	Not reported
Consent/Final Order Respondent Name:	Not reported
Consent/Final Order Lead Agency:	Not reported
Enforcement Type:	WRITTEN INFORMAL
Enforcement Responsible Person:	NYHHN
Enforcement Responsible Sub-Organization:	R2
SEP Sequence Number:	Not reported
SEP Expenditure Amount:	Not reported
SEP Scheduled Completion Date:	Not reported
SEP Actual Date:	Not reported
SEP Defaulted Date:	Not reported
SEP Type:	Not reported
SEP Type Description:	Not reported
Proposed Amount:	Not reported
Final Monetary Amount:	Not reported
Paid Amount:	Not reported
Final Count:	Not reported
Final Amount:	Not reported
Evaluation Action Summary:	
Evaluation Date:	2009-09-11 00:00:00.0
Evaluation Responsible Agency:	State

Map ID
Direction
Distance
Elevation

MAP FINDINGS

Site

Database(s)

EDR ID Number
EPA ID Number

NYCDEP - SHAFT MAINTENANCE HEADQUARTERS (Continued)

1000912441

Found Violation: Yes
Evaluation Type Description: COMPLIANCE EVALUATION INSPECTION ON-SITE
Evaluation Responsible Person Identifier: NYHHN
Evaluation Responsible Sub-Organization: R2
Actual Return to Compliance Date: 2010-01-19 00:00:00.0
Scheduled Compliance Date: Not reported
Date of Request: Not reported
Date Response Received: Not reported
Request Agency: Not reported
Former Citation: Not reported

Evaluation Date: 2009-09-11 00:00:00.0
Evaluation Responsible Agency: State
Found Violation: Yes
Evaluation Type Description: COMPLIANCE EVALUATION INSPECTION ON-SITE
Evaluation Responsible Person Identifier: NYHHN
Evaluation Responsible Sub-Organization: R2
Actual Return to Compliance Date: 2010-01-19 00:00:00.0
Scheduled Compliance Date: Not reported
Date of Request: Not reported
Date Response Received: Not reported
Request Agency: Not reported
Former Citation: Not reported

Evaluation Date: 1997-03-01 00:00:00.0
Evaluation Responsible Agency: State
Found Violation: Yes
Evaluation Type Description: NON-FINANCIAL RECORD REVIEW
Evaluation Responsible Person Identifier: Not reported
Evaluation Responsible Sub-Organization: Not reported
Actual Return to Compliance Date: 1997-11-06 00:00:00.0
Scheduled Compliance Date: 1997-10-01 00:00:00.0
Date of Request: Not reported
Date Response Received: Not reported
Request Agency: Not reported
Former Citation: Not reported

Evaluation Date: 2009-09-11 00:00:00.0
Evaluation Responsible Agency: State
Found Violation: Yes
Evaluation Type Description: COMPLIANCE EVALUATION INSPECTION ON-SITE
Evaluation Responsible Person Identifier: NYHHN
Evaluation Responsible Sub-Organization: R2
Actual Return to Compliance Date: 2010-01-19 00:00:00.0
Scheduled Compliance Date: Not reported
Date of Request: Not reported
Date Response Received: Not reported
Request Agency: Not reported
Former Citation: Not reported

Evaluation Date: 2009-09-11 00:00:00.0
Evaluation Responsible Agency: State
Found Violation: Yes
Evaluation Type Description: COMPLIANCE EVALUATION INSPECTION ON-SITE
Evaluation Responsible Person Identifier: NYHHN
Evaluation Responsible Sub-Organization: R2
Actual Return to Compliance Date: 2010-01-19 00:00:00.0

Map ID
Direction
Distance
Elevation

MAP FINDINGS

Site

Database(s)

EDR ID Number
EPA ID Number

NYCDEP - SHAFT MAINTENANCE HEADQUARTERS (Continued)

1000912441

Scheduled Compliance Date: Not reported
Date of Request: Not reported
Date Response Received: Not reported
Request Agency: Not reported
Former Citation: Not reported

FINDS:

Registry ID: 110004319425

Click Here:

Environmental Interest/Information System:

RCRAInfo is a national information system that supports the Resource Conservation and Recovery Act (RCRA) program through the tracking of events and activities related to facilities that generate, transport, and treat, store, or dispose of hazardous waste. RCRAInfo allows RCRA program staff to track the notification, permit, compliance, and corrective action activities required under RCRA.
HAZARDOUS WASTE BIENNIAL REPORTER

[Click this hyperlink](#) while viewing on your computer to access additional FINDS: detail in the EDR Site Report.

ECHO:

Envid: 1000912441
Registry ID: 110004319425
DFR URL: <http://echo.epa.gov/detailed-facility-report?fid=110004319425>
Name: NYCDEP - SHAFT MAINTENANCE HEADQUARTERS
Address: 356 FLUSHING AVENUE
City,State,Zip: BROOKLYN, NY 11205

NJ MANIFEST:

EPA Id: NY0000714808
Mail Address: 59-17 JUNCTION BLVD
Mail City/State/Zip: CORONA 113685107
Facility Phone: 7185957439
Emergency Phone: Not reported
Contact: MICHAEL DELUCIA
Comments: Not reported
SIC Code: Not reported
County: 00
Municipal: 00
Previous EPA Id: Not reported
Gen Flag: X
Trans Flag: Not reported
TSD Flag: Not reported
Name Change: Not reported
Date Change: Not reported

Manifest:

Manifest Number: 001034939JJK
EPA ID: NY0000714808
Date Shipped: 04/17/2007
TSD EPA ID: NJD002200046
Transporter EPA ID: NJ0000027193
Transporter 2 EPA ID: Not reported
Transporter 3 EPA ID: Not reported

Map ID
Direction
Distance
Elevation

MAP FINDINGS

Site

Database(s)

EDR ID Number
EPA ID Number

NYCDEP - SHAFT MAINTENANCE HEADQUARTERS (Continued)

1000912441

Transporter 4 EPA ID: Not reported
Transporter 5 EPA ID: Not reported
Transporter 6 EPA ID: Not reported
Transporter 7 EPA ID: Not reported
Transporter 8 EPA ID: Not reported
Transporter 9 EPA ID: Not reported
Transporter 10 EPA ID: Not reported
Date Trans1 Transported Waste: 04/17/2007
Date Trans2 Transported Waste: Not reported
Date Trans3 Transported Waste: Not reported
Date Trans4 Transported Waste: Not reported
Date Trans5 Transported Waste: Not reported
Date Trans6 Transported Waste: Not reported
Date Trans7 Transported Waste: Not reported
Date Trans8 Transported Waste: Not reported
Date Trans9 Transported Waste: Not reported
Date Trans10 Transported Waste: Not reported
Date TSDf Received Waste: 04/17/2007
TSDf EPA Facility Name: Not reported
QTY Units: Not reported
Transporter SEQ ID: Not reported
Transporter-1 Date: Not reported
Waste SEQ ID: Not reported
Waste Type Code 2: Not reported
Waste Type Code 3: Not reported
Waste Type Code 4: Not reported
Waste Type Code 5: Not reported
Waste Type Code 6: Not reported
Date Accepted: Not reported
Manifest Discrepancy Type: Not reported
Data Entry Number: Not reported
Was Load Rejected: CORONA 113685107
Reason Load Was Rejected: Not reported

Waste:

Manifest Year: Not reported
Waste Code: D006
Hand Code: H14
Quantity: 500 KG

Manifest Number: 001034780JJK
EPA ID: NY0000714808
Date Shipped: 03/19/2007
TSDf EPA ID: NJD002200046
Transporter EPA ID: NJ0000027193
Transporter 2 EPA ID: Not reported
Transporter 3 EPA ID: Not reported
Transporter 4 EPA ID: Not reported
Transporter 5 EPA ID: Not reported
Transporter 6 EPA ID: Not reported
Transporter 7 EPA ID: Not reported
Transporter 8 EPA ID: Not reported
Transporter 9 EPA ID: Not reported
Transporter 10 EPA ID: Not reported
Date Trans1 Transported Waste: 03/19/2007
Date Trans2 Transported Waste: Not reported
Date Trans3 Transported Waste: Not reported

Map ID
Direction
Distance
Elevation

MAP FINDINGS

Site

Database(s)

EDR ID Number
EPA ID Number

NYCDEP - SHAFT MAINTENANCE HEADQUARTERS (Continued)

1000912441

Date Trans4 Transported Waste: Not reported
Date Trans5 Transported Waste: Not reported
Date Trans6 Transported Waste: Not reported
Date Trans7 Transported Waste: Not reported
Date Trans8 Transported Waste: Not reported
Date Trans9 Transported Waste: Not reported
Date Trans10 Transported Waste: Not reported
Date TSDf Received Waste: 03/19/2007
TSDf EPA Facility Name: Not reported
QTY Units: Not reported
Transporter SEQ ID: Not reported
Transporter-1 Date: Not reported
Waste SEQ ID: Not reported
Waste Type Code 2: Not reported
Waste Type Code 3: Not reported
Waste Type Code 4: Not reported
Waste Type Code 5: Not reported
Waste Type Code 6: Not reported
Date Accepted: Not reported
Manifest Discrepancy Type: Not reported
Data Entry Number: Not reported
Was Load Rejected: CORONA 113685107
Reason Load Was Rejected: Not reported

Waste:

Manifest Year: Not reported
Waste Code: D006
Hand Code: H11
Quantity: 150 P

Manifest Number: NJA5121901
EPA ID: NY0000714808
Date Shipped: 04/02/2004
TSDf EPA ID: NJD991291105
Transporter EPA ID: NJD003812047
Transporter 2 EPA ID: Not reported
Transporter 3 EPA ID: Not reported
Transporter 4 EPA ID: Not reported
Transporter 5 EPA ID: Not reported
Transporter 6 EPA ID: Not reported
Transporter 7 EPA ID: Not reported
Transporter 8 EPA ID: Not reported
Transporter 9 EPA ID: Not reported
Transporter 10 EPA ID: Not reported
Date Trans1 Transported Waste: 04/02/2004
Date Trans2 Transported Waste: Not reported
Date Trans3 Transported Waste: Not reported
Date Trans4 Transported Waste: Not reported
Date Trans5 Transported Waste: Not reported
Date Trans6 Transported Waste: Not reported
Date Trans7 Transported Waste: Not reported
Date Trans8 Transported Waste: Not reported
Date Trans9 Transported Waste: Not reported
Date Trans10 Transported Waste: Not reported
Date TSDf Received Waste: 04/05/2004
TSDf EPA Facility Name: Not reported
QTY Units: Not reported

Map ID
Direction
Distance
Elevation

MAP FINDINGS

Site

Database(s)

EDR ID Number
EPA ID Number

NYCDEP - SHAFT MAINTENANCE HEADQUARTERS (Continued)

1000912441

Transporter SEQ ID: Not reported
Transporter-1 Date: Not reported
Waste SEQ ID: Not reported
Waste Type Code 2: Not reported
Waste Type Code 3: Not reported
Waste Type Code 4: Not reported
Waste Type Code 5: Not reported
Waste Type Code 6: Not reported
Date Accepted: Not reported
Manifest Discrepancy Type: Not reported
Data Entry Number: 05030425
Was Load Rejected: CORONA 113685107
Reason Load Was Rejected: Not reported

Manifest Number: NJA5316800
EPA ID: NY0000714808
Date Shipped: 04/03/2006
TSDf EPA ID: NJD991291105
Transporter EPA ID: NJD003812047
Transporter 2 EPA ID: Not reported
Transporter 3 EPA ID: Not reported
Transporter 4 EPA ID: Not reported
Transporter 5 EPA ID: Not reported
Transporter 6 EPA ID: Not reported
Transporter 7 EPA ID: Not reported
Transporter 8 EPA ID: Not reported
Transporter 9 EPA ID: Not reported
Transporter 10 EPA ID: Not reported
Date Trans1 Transported Waste: 04/03/2006
Date Trans2 Transported Waste: Not reported
Date Trans3 Transported Waste: Not reported
Date Trans4 Transported Waste: Not reported
Date Trans5 Transported Waste: Not reported
Date Trans6 Transported Waste: Not reported
Date Trans7 Transported Waste: Not reported
Date Trans8 Transported Waste: Not reported
Date Trans9 Transported Waste: Not reported
Date Trans10 Transported Waste: Not reported
Date TSDf Received Waste: 04/05/2006
TSDf EPA Facility Name: Not reported
QTY Units: Not reported
Transporter SEQ ID: Not reported
Transporter-1 Date: Not reported
Waste SEQ ID: Not reported
Waste Type Code 2: Not reported
Waste Type Code 3: Not reported
Waste Type Code 4: Not reported
Waste Type Code 5: Not reported
Waste Type Code 6: Not reported
Date Accepted: Not reported
Manifest Discrepancy Type: Not reported
Data Entry Number: 06080622
Was Load Rejected: CORONA 113685107
Reason Load Was Rejected: Not reported

Manifest Number: NJA5300037
EPA ID: NY0000714808

Map ID
Direction
Distance
Elevation

MAP FINDINGS

Site

Database(s)

EDR ID Number
EPA ID Number

NYCDEP - SHAFT MAINTENANCE HEADQUARTERS (Continued)

1000912441

Date Shipped: 10/04/2005
TSDF EPA ID: NJD991291105
Transporter EPA ID: NJD003812047
Transporter 2 EPA ID: Not reported
Transporter 3 EPA ID: Not reported
Transporter 4 EPA ID: Not reported
Transporter 5 EPA ID: Not reported
Transporter 6 EPA ID: Not reported
Transporter 7 EPA ID: Not reported
Transporter 8 EPA ID: Not reported
Transporter 9 EPA ID: Not reported
Transporter 10 EPA ID: Not reported
Date Trans1 Transported Waste: 10/04/2005
Date Trans2 Transported Waste: Not reported
Date Trans3 Transported Waste: Not reported
Date Trans4 Transported Waste: Not reported
Date Trans5 Transported Waste: Not reported
Date Trans6 Transported Waste: Not reported
Date Trans7 Transported Waste: Not reported
Date Trans8 Transported Waste: Not reported
Date Trans9 Transported Waste: Not reported
Date Trans10 Transported Waste: Not reported
Date TSDF Received Waste: 10/04/2005
TSDF EPA Facility Name: Not reported
QTY Units: Not reported
Transporter SEQ ID: Not reported
Transporter-1 Date: Not reported
Waste SEQ ID: Not reported
Waste Type Code 2: Not reported
Waste Type Code 3: Not reported
Waste Type Code 4: Not reported
Waste Type Code 5: Not reported
Waste Type Code 6: Not reported
Date Accepted: Not reported
Manifest Discrepancy Type: Not reported
Data Entry Number: 12160525
Was Load Rejected: CORONA 113685107
Reason Load Was Rejected: Not reported

Manifest Number: 001029299JJK
EPA ID: NY0000714808
Date Shipped: 01/05/2009
TSDF EPA ID: NJD002200046
Transporter EPA ID: NJ0000027193
Transporter 2 EPA ID: Not reported
Transporter 3 EPA ID: Not reported
Transporter 4 EPA ID: Not reported
Transporter 5 EPA ID: Not reported
Transporter 6 EPA ID: Not reported
Transporter 7 EPA ID: Not reported
Transporter 8 EPA ID: Not reported
Transporter 9 EPA ID: Not reported
Transporter 10 EPA ID: Not reported
Date Trans1 Transported Waste: 01/05/2009
Date Trans2 Transported Waste: Not reported
Date Trans3 Transported Waste: Not reported
Date Trans4 Transported Waste: Not reported

Map ID
Direction
Distance
Elevation

MAP FINDINGS

Site

Database(s)

EDR ID Number
EPA ID Number

NYCDEP - SHAFT MAINTENANCE HEADQUARTERS (Continued)

1000912441

Date Trans5 Transported Waste: Not reported
Date Trans6 Transported Waste: Not reported
Date Trans7 Transported Waste: Not reported
Date Trans8 Transported Waste: Not reported
Date Trans9 Transported Waste: Not reported
Date Trans10 Transported Waste: Not reported
Date TSDf Received Waste: 01/05/2009
TSDf EPA Facility Name: Not reported
QTY Units: Not reported
Transporter SEQ ID: Not reported
Transporter-1 Date: Not reported
Waste SEQ ID: Not reported
Waste Type Code 2: Not reported
Waste Type Code 3: Not reported
Waste Type Code 4: Not reported
Waste Type Code 5: Not reported
Waste Type Code 6: Not reported
Date Accepted: Not reported
Manifest Discrepancy Type: Not reported
Data Entry Number: Not reported
Was Load Rejected: CORONA 113685107
Reason Load Was Rejected: Not reported

Waste:

Manifest Year: Not reported
Waste Code: D001
Hand Code: H141
Quantity: 7 P

Manifest Number: 003633715JJK
EPA ID: NY0000714808
Date Shipped: 03/27/2009
TSDf EPA ID: NJD002200046
Transporter EPA ID: NJ0000027193
Transporter 2 EPA ID: Not reported
Transporter 3 EPA ID: Not reported
Transporter 4 EPA ID: Not reported
Transporter 5 EPA ID: Not reported
Transporter 6 EPA ID: Not reported
Transporter 7 EPA ID: Not reported
Transporter 8 EPA ID: Not reported
Transporter 9 EPA ID: Not reported
Transporter 10 EPA ID: Not reported
Date Trans1 Transported Waste: 03/27/2009
Date Trans2 Transported Waste: Not reported
Date Trans3 Transported Waste: Not reported
Date Trans4 Transported Waste: Not reported
Date Trans5 Transported Waste: Not reported
Date Trans6 Transported Waste: Not reported
Date Trans7 Transported Waste: Not reported
Date Trans8 Transported Waste: Not reported
Date Trans9 Transported Waste: Not reported
Date Trans10 Transported Waste: Not reported
Date TSDf Received Waste: 03/27/2009
TSDf EPA Facility Name: Not reported
QTY Units: Not reported
Transporter SEQ ID: Not reported

Map ID
Direction
Distance
Elevation

MAP FINDINGS

Site

Database(s)

EDR ID Number
EPA ID Number

NYCDEP - SHAFT MAINTENANCE HEADQUARTERS (Continued)

1000912441

Transporter-1 Date:	Not reported
Waste SEQ ID:	Not reported
Waste Type Code 2:	Not reported
Waste Type Code 3:	Not reported
Waste Type Code 4:	Not reported
Waste Type Code 5:	Not reported
Waste Type Code 6:	Not reported
Date Accepted:	Not reported
Manifest Discrepancy Type:	Not reported
Data Entry Number:	Not reported
Was Load Rejected:	CORONA 113685107
Reason Load Was Rejected:	Not reported
Waste:	
Manifest Year:	Not reported
Waste Code:	D008
Hand Code:	H141
Quantity:	40 P
Manifest Number:	NJA5121900
EPA ID:	NY0000714808
Date Shipped:	04/02/2004
TSDF EPA ID:	NJD991291105
Transporter EPA ID:	NJD003812047
Transporter 2 EPA ID:	Not reported
Transporter 3 EPA ID:	Not reported
Transporter 4 EPA ID:	Not reported
Transporter 5 EPA ID:	Not reported
Transporter 6 EPA ID:	Not reported
Transporter 7 EPA ID:	Not reported
Transporter 8 EPA ID:	Not reported
Transporter 9 EPA ID:	Not reported
Transporter 10 EPA ID:	Not reported
Date Trans1 Transported Waste:	04/02/2004
Date Trans2 Transported Waste:	Not reported
Date Trans3 Transported Waste:	Not reported
Date Trans4 Transported Waste:	Not reported
Date Trans5 Transported Waste:	Not reported
Date Trans6 Transported Waste:	Not reported
Date Trans7 Transported Waste:	Not reported
Date Trans8 Transported Waste:	Not reported
Date Trans9 Transported Waste:	Not reported
Date Trans10 Transported Waste:	Not reported
Date TSDF Received Waste:	04/05/2004
TSDF EPA Facility Name:	Not reported
QTY Units:	Not reported
Transporter SEQ ID:	Not reported
Transporter-1 Date:	Not reported
Waste SEQ ID:	Not reported
Waste Type Code 2:	Not reported
Waste Type Code 3:	Not reported
Waste Type Code 4:	Not reported
Waste Type Code 5:	Not reported
Waste Type Code 6:	Not reported
Date Accepted:	Not reported
Manifest Discrepancy Type:	Not reported
Data Entry Number:	05030425

Map ID
Direction
Distance
Elevation

MAP FINDINGS

Site

Database(s)

EDR ID Number
EPA ID Number

NYCDEP - SHAFT MAINTENANCE HEADQUARTERS (Continued)

1000912441

Was Load Rejected: CORONA 113685107
Reason Load Was Rejected: Not reported

Manifest Number: NJA5316770
EPA ID: NY0000714808
Date Shipped: 07/31/2006
TSDf EPA ID: NJD991291105
Transporter EPA ID: NJD003812047
Transporter 2 EPA ID: Not reported
Transporter 3 EPA ID: Not reported
Transporter 4 EPA ID: Not reported
Transporter 5 EPA ID: Not reported
Transporter 6 EPA ID: Not reported
Transporter 7 EPA ID: Not reported
Transporter 8 EPA ID: Not reported
Transporter 9 EPA ID: Not reported
Transporter 10 EPA ID: Not reported
Date Trans1 Transported Waste: 07/31/2006
Date Trans2 Transported Waste: Not reported
Date Trans3 Transported Waste: Not reported
Date Trans4 Transported Waste: Not reported
Date Trans5 Transported Waste: Not reported
Date Trans6 Transported Waste: Not reported
Date Trans7 Transported Waste: Not reported
Date Trans8 Transported Waste: Not reported
Date Trans9 Transported Waste: Not reported
Date Trans10 Transported Waste: Not reported
Date TSDf Received Waste: 08/07/2006
TSDf EPA Facility Name: Not reported
QTY Units: Not reported
Transporter SEQ ID: Not reported
Transporter-1 Date: Not reported
Waste SEQ ID: Not reported
Waste Type Code 2: Not reported
Waste Type Code 3: Not reported
Waste Type Code 4: Not reported
Waste Type Code 5: Not reported
Waste Type Code 6: Not reported
Date Accepted: Not reported
Manifest Discrepancy Type: Not reported
Data Entry Number: 08240621
Was Load Rejected: CORONA 113685107
Reason Load Was Rejected: Not reported

Manifest Number: 001026823JJK
EPA ID: NY0000714808
Date Shipped: 12/18/2007
TSDf EPA ID: NJD002200046
Transporter EPA ID: NJ0000027193
Transporter 2 EPA ID: Not reported
Transporter 3 EPA ID: Not reported
Transporter 4 EPA ID: Not reported
Transporter 5 EPA ID: Not reported
Transporter 6 EPA ID: Not reported
Transporter 7 EPA ID: Not reported
Transporter 8 EPA ID: Not reported
Transporter 9 EPA ID: Not reported

Map ID
Direction
Distance
Elevation

MAP FINDINGS

Site

Database(s)

EDR ID Number
EPA ID Number

NYCDEP - SHAFT MAINTENANCE HEADQUARTERS (Continued)

1000912441

Transporter 10 EPA ID: Not reported
Date Trans1 Transported Waste: 12/18/2007
Date Trans2 Transported Waste: Not reported
Date Trans3 Transported Waste: Not reported
Date Trans4 Transported Waste: Not reported
Date Trans5 Transported Waste: Not reported
Date Trans6 Transported Waste: Not reported
Date Trans7 Transported Waste: Not reported
Date Trans8 Transported Waste: Not reported
Date Trans9 Transported Waste: Not reported
Date Trans10 Transported Waste: Not reported
Date TSDf Received Waste: 12/18/2007
TSDf EPA Facility Name: Not reported
QTY Units: Not reported
Transporter SEQ ID: Not reported
Transporter-1 Date: Not reported
Waste SEQ ID: Not reported
Waste Type Code 2: Not reported
Waste Type Code 3: Not reported
Waste Type Code 4: Not reported
Waste Type Code 5: Not reported
Waste Type Code 6: Not reported
Date Accepted: Not reported
Manifest Discrepancy Type: Not reported
Data Entry Number: Not reported
Was Load Rejected: CORONA 113685107
Reason Load Was Rejected: Not reported

Manifest Number: 001055826GBF
EPA ID: NY0000714808
Date Shipped: 03/09/2010
TSDf EPA ID: NJD002200046
Transporter EPA ID: NJ0000027193
Transporter 2 EPA ID: Not reported
Transporter 3 EPA ID: Not reported
Transporter 4 EPA ID: Not reported
Transporter 5 EPA ID: Not reported
Transporter 6 EPA ID: Not reported
Transporter 7 EPA ID: Not reported
Transporter 8 EPA ID: Not reported
Transporter 9 EPA ID: Not reported
Transporter 10 EPA ID: Not reported
Date Trans1 Transported Waste: 03/09/2010
Date Trans2 Transported Waste: Not reported
Date Trans3 Transported Waste: Not reported
Date Trans4 Transported Waste: Not reported
Date Trans5 Transported Waste: Not reported
Date Trans6 Transported Waste: Not reported
Date Trans7 Transported Waste: Not reported
Date Trans8 Transported Waste: Not reported
Date Trans9 Transported Waste: Not reported
Date Trans10 Transported Waste: Not reported
Date TSDf Received Waste: 03/09/2010
TSDf EPA Facility Name: Not reported
QTY Units: Not reported
Transporter SEQ ID: Not reported
Transporter-1 Date: Not reported

Map ID
Direction
Distance
Elevation

MAP FINDINGS

Site

Database(s)

EDR ID Number
EPA ID Number

NYCDEP - SHAFT MAINTENANCE HEADQUARTERS (Continued)

1000912441

Waste SEQ ID: Not reported
Waste Type Code 2: Not reported
Waste Type Code 3: Not reported
Waste Type Code 4: Not reported
Waste Type Code 5: Not reported
Waste Type Code 6: Not reported
Date Accepted: Not reported
Manifest Discrepancy Type: Not reported
Data Entry Number: Not reported
Was Load Rejected: CORONA 113685107
Reason Load Was Rejected: Not reported

Waste:

Manifest Year: Not reported
Waste Code: D001
Hand Code: H141
Quantity: 4 G

Manifest Number: 001032985JJK
EPA ID: NY0000714808
Date Shipped: 01/30/2007
TSDf EPA ID: NJD002200046
Transporter EPA ID: NJ0000027193
Transporter 2 EPA ID: Not reported
Transporter 3 EPA ID: Not reported
Transporter 4 EPA ID: Not reported
Transporter 5 EPA ID: Not reported
Transporter 6 EPA ID: Not reported
Transporter 7 EPA ID: Not reported
Transporter 8 EPA ID: Not reported
Transporter 9 EPA ID: Not reported
Transporter 10 EPA ID: Not reported
Date Trans1 Transported Waste: 01/30/2007
Date Trans2 Transported Waste: Not reported
Date Trans3 Transported Waste: Not reported
Date Trans4 Transported Waste: Not reported
Date Trans5 Transported Waste: Not reported
Date Trans6 Transported Waste: Not reported
Date Trans7 Transported Waste: Not reported
Date Trans8 Transported Waste: Not reported
Date Trans9 Transported Waste: Not reported
Date Trans10 Transported Waste: Not reported
Date TSDf Received Waste: 01/30/2007
TSDf EPA Facility Name: Not reported
QTY Units: Not reported
Transporter SEQ ID: Not reported
Transporter-1 Date: Not reported
Waste SEQ ID: Not reported
Waste Type Code 2: Not reported
Waste Type Code 3: Not reported
Waste Type Code 4: Not reported
Waste Type Code 5: Not reported
Waste Type Code 6: Not reported
Date Accepted: Not reported
Manifest Discrepancy Type: Not reported
Data Entry Number: Not reported
Was Load Rejected: CORONA 113685107

Map ID
Direction
Distance
Elevation

MAP FINDINGS

Site

Database(s)

EDR ID Number
EPA ID Number

NYCDEP - SHAFT MAINTENANCE HEADQUARTERS (Continued)

1000912441

Reason Load Was Rejected: Not reported

Waste:
Manifest Year: Not reported
Waste Code: D001
Hand Code: H14
Quantity: 20 P

Manifest Number: 001034784JJK
EPA ID: NY0000714808
Date Shipped: 03/21/2007
TSDf EPA ID: NJD002200046
Transporter EPA ID: NJ0000027193
Transporter 2 EPA ID: Not reported
Transporter 3 EPA ID: Not reported
Transporter 4 EPA ID: Not reported
Transporter 5 EPA ID: Not reported
Transporter 6 EPA ID: Not reported
Transporter 7 EPA ID: Not reported
Transporter 8 EPA ID: Not reported
Transporter 9 EPA ID: Not reported
Transporter 10 EPA ID: Not reported
Date Trans1 Transported Waste: 03/21/2007
Date Trans2 Transported Waste: Not reported
Date Trans3 Transported Waste: Not reported
Date Trans4 Transported Waste: Not reported
Date Trans5 Transported Waste: Not reported
Date Trans6 Transported Waste: Not reported
Date Trans7 Transported Waste: Not reported
Date Trans8 Transported Waste: Not reported
Date Trans9 Transported Waste: Not reported
Date Trans10 Transported Waste: Not reported
Date TSDf Received Waste: 03/21/2007
TSDf EPA Facility Name: Not reported
QTY Units: Not reported
Transporter SEQ ID: Not reported
Transporter-1 Date: Not reported
Waste SEQ ID: Not reported
Waste Type Code 2: Not reported
Waste Type Code 3: Not reported
Waste Type Code 4: Not reported
Waste Type Code 5: Not reported
Waste Type Code 6: Not reported
Date Accepted: Not reported
Manifest Discrepancy Type: Not reported
Data Entry Number: Not reported
Was Load Rejected: CORONA 113685107
Reason Load Was Rejected: Not reported

Waste:
Manifest Year: Not reported
Waste Code: D006
Hand Code: H14
Quantity: 1802 KG

Manifest Number: 003633948JJK

Map ID
Direction
Distance
Elevation

MAP FINDINGS

Site

Database(s)

EDR ID Number
EPA ID Number

NYCDEP - SHAFT MAINTENANCE HEADQUARTERS (Continued)

1000912441

EPA ID: NY0000714808
Date Shipped: 03/10/2009
TSDf EPA ID: NJD002200046
Transporter EPA ID: NJ0000027193
Transporter 2 EPA ID: Not reported
Transporter 3 EPA ID: Not reported
Transporter 4 EPA ID: Not reported
Transporter 5 EPA ID: Not reported
Transporter 6 EPA ID: Not reported
Transporter 7 EPA ID: Not reported
Transporter 8 EPA ID: Not reported
Transporter 9 EPA ID: Not reported
Transporter 10 EPA ID: Not reported
Date Trans1 Transported Waste: 03/10/2009
Date Trans2 Transported Waste: Not reported
Date Trans3 Transported Waste: Not reported
Date Trans4 Transported Waste: Not reported
Date Trans5 Transported Waste: Not reported
Date Trans6 Transported Waste: Not reported
Date Trans7 Transported Waste: Not reported
Date Trans8 Transported Waste: Not reported
Date Trans9 Transported Waste: Not reported
Date Trans10 Transported Waste: Not reported
Date TSDf Received Waste: 03/10/2009
TSDf EPA Facility Name: Not reported
QTY Units: Not reported
Transporter SEQ ID: Not reported
Transporter-1 Date: Not reported
Waste SEQ ID: Not reported
Waste Type Code 2: Not reported
Waste Type Code 3: Not reported
Waste Type Code 4: Not reported
Waste Type Code 5: Not reported
Waste Type Code 6: Not reported
Date Accepted: Not reported
Manifest Discrepancy Type: Not reported
Data Entry Number: Not reported
Was Load Rejected: CORONA 113685107
Reason Load Was Rejected: Not reported

Waste:

Manifest Year: Not reported
Waste Code: D008
Hand Code: H141
Quantity: 90 P

Manifest Number: 000958817GBF
EPA ID: NY0000714808
Date Shipped: 08/10/2009
TSDf EPA ID: NJD002200046
Transporter EPA ID: NJ0000027193
Transporter 2 EPA ID: Not reported
Transporter 3 EPA ID: Not reported
Transporter 4 EPA ID: Not reported
Transporter 5 EPA ID: Not reported
Transporter 6 EPA ID: Not reported
Transporter 7 EPA ID: Not reported

Map ID
Direction
Distance
Elevation

MAP FINDINGS

Site

Database(s)

EDR ID Number
EPA ID Number

NYCDEP - SHAFT MAINTENANCE HEADQUARTERS (Continued)

1000912441

Transporter 8 EPA ID: Not reported
Transporter 9 EPA ID: Not reported
Transporter 10 EPA ID: Not reported
Date Trans1 Transported Waste: 08/10/2009
Date Trans2 Transported Waste: Not reported
Date Trans3 Transported Waste: Not reported
Date Trans4 Transported Waste: Not reported
Date Trans5 Transported Waste: Not reported
Date Trans6 Transported Waste: Not reported
Date Trans7 Transported Waste: Not reported
Date Trans8 Transported Waste: Not reported
Date Trans9 Transported Waste: Not reported
Date Trans10 Transported Waste: Not reported
Date TSDf Received Waste: 08/10/2009
TSDf EPA Facility Name: Not reported
QTY Units: Not reported
Transporter SEQ ID: Not reported
Transporter-1 Date: Not reported
Waste SEQ ID: Not reported
Waste Type Code 2: Not reported
Waste Type Code 3: Not reported
Waste Type Code 4: Not reported
Waste Type Code 5: Not reported
Waste Type Code 6: Not reported
Date Accepted: Not reported
Manifest Discrepancy Type: Not reported
Data Entry Number: Not reported
Was Load Rejected: CORONA 113685107
Reason Load Was Rejected: Not reported

Waste:

Manifest Year: Not reported
Waste Code: D008
Hand Code: H141
Quantity: 70 P

Manifest Year: Not reported
Waste Code: D002
Hand Code: H141
Quantity: 2 G

Manifest Year: Not reported
Waste Code: D001
Hand Code: H141
Quantity: 10 P

Manifest Number: 003633923JJK
EPA ID: NY0000714808
Date Shipped: 03/05/2009
TSDf EPA ID: NJD002200046
Transporter EPA ID: NJ0000027193
Transporter 2 EPA ID: Not reported
Transporter 3 EPA ID: Not reported
Transporter 4 EPA ID: Not reported
Transporter 5 EPA ID: Not reported
Transporter 6 EPA ID: Not reported
Transporter 7 EPA ID: Not reported

Map ID
Direction
Distance
Elevation

MAP FINDINGS

Site

Database(s)

EDR ID Number
EPA ID Number

NYCDEP - SHAFT MAINTENANCE HEADQUARTERS (Continued)

1000912441

Transporter 8 EPA ID: Not reported
Transporter 9 EPA ID: Not reported
Transporter 10 EPA ID: Not reported
Date Trans1 Transported Waste: 03/05/2009
Date Trans2 Transported Waste: Not reported
Date Trans3 Transported Waste: Not reported
Date Trans4 Transported Waste: Not reported
Date Trans5 Transported Waste: Not reported
Date Trans6 Transported Waste: Not reported
Date Trans7 Transported Waste: Not reported
Date Trans8 Transported Waste: Not reported
Date Trans9 Transported Waste: Not reported
Date Trans10 Transported Waste: Not reported
Date TSDf Received Waste: 03/05/2009
TSDf EPA Facility Name: Not reported
QTY Units: Not reported
Transporter SEQ ID: Not reported
Transporter-1 Date: Not reported
Waste SEQ ID: Not reported
Waste Type Code 2: Not reported
Waste Type Code 3: Not reported
Waste Type Code 4: Not reported
Waste Type Code 5: Not reported
Waste Type Code 6: Not reported
Date Accepted: Not reported
Manifest Discrepancy Type: Not reported
Data Entry Number: Not reported
Was Load Rejected: CORONA 113685107
Reason Load Was Rejected: Not reported

Waste:

Manifest Year: Not reported
Waste Code: D008
Hand Code: H141
Quantity: 35 P

Manifest Number: 001028812JJK
EPA ID: NY0000714808
Date Shipped: 01/23/2008
TSDf EPA ID: NJD002200046
Transporter EPA ID: NJ0000027193
Transporter 2 EPA ID: Not reported
Transporter 3 EPA ID: Not reported
Transporter 4 EPA ID: Not reported
Transporter 5 EPA ID: Not reported
Transporter 6 EPA ID: Not reported
Transporter 7 EPA ID: Not reported
Transporter 8 EPA ID: Not reported
Transporter 9 EPA ID: Not reported
Transporter 10 EPA ID: Not reported
Date Trans1 Transported Waste: 01/23/2008
Date Trans2 Transported Waste: Not reported
Date Trans3 Transported Waste: Not reported
Date Trans4 Transported Waste: Not reported
Date Trans5 Transported Waste: Not reported
Date Trans6 Transported Waste: Not reported
Date Trans7 Transported Waste: Not reported

Map ID
Direction
Distance
Elevation

MAP FINDINGS

Site

Database(s)

EDR ID Number
EPA ID Number

NYCDEP - SHAFT MAINTENANCE HEADQUARTERS (Continued)

1000912441

Date Trans8 Transported Waste: Not reported
Date Trans9 Transported Waste: Not reported
Date Trans10 Transported Waste: Not reported
Date TSD Received Waste: 01/23/2009
TSD EPA Facility Name: Not reported
QTY Units: Not reported
Transporter SEQ ID: Not reported
Transporter-1 Date: Not reported
Waste SEQ ID: Not reported
Waste Type Code 2: Not reported
Waste Type Code 3: Not reported
Waste Type Code 4: Not reported
Waste Type Code 5: Not reported
Waste Type Code 6: Not reported
Date Accepted: Not reported
Manifest Discrepancy Type: Not reported
Data Entry Number: Not reported
Was Load Rejected: CORONA 113685107
Reason Load Was Rejected: Not reported

Waste:

Manifest Year: Not reported
Waste Code: D018
Hand Code: H061
Quantity: 30 G

Manifest Details:

Year: 2006
Manifest Number: PAH206429
Manifest Type: TSD Copy
Generator EPA Id: NY0000714808
Generator Date: 04/03/2006
Mailing Address: Not reported
Mailing City, St, Zip: Not reported
Contact Name: Not reported
Contact Phone: Not reported
TSD EPA Id: PAD987367216
TSD Date: Not reported
TSD Facility Name: AERC COM INC AERC RECYCLING SOLUTIONS
TSD Facility Address: 2591 MITCHELL AVENUE
TSD Facility City: ALLENTOWN
TSD Facility State: PA
Facility Telephone: 718-595-7461
Page Number: 1
Line Number: 1
Waste Number: D009
Container Number: 1
Container Type: Metal drums, barrels, kegs
Waste Quantity: 30
Unit: Pounds
Handling Code: Not reported
TSP EPA Id: Not reported
Date TSP Sig: Not reported

Map ID
Direction
Distance
Elevation

MAP FINDINGS

Site

Database(s)

EDR ID Number
EPA ID Number

BD254
SW
1/8-1/4
0.195 mi.
1028 ft.

PUBLIC SCHOOL 157 - BROOKLYN (K157)
850 KENT AVENUE
BROOKLYN, NY 11205

NY AST **A100169021**
N/A

Site 1 of 2 in cluster BD

Relative:
Higher
Actual:
40 ft.

AST:
Name: PUBLIC SCHOOL 157 - BROOKLYN (K157)
Address: 850 KENT AVENUE
City,State,Zip: BROOKLYN, NY 11205
Region: STATE
DEC Region: 2
Site Status: Active
Facility Id: 2-604619
Program Type: PBS
UTM X: 587896.52866
UTM Y: 4505451.89291
Expiration Date: 07/12/2025
Site Type: School

Affiliation Records:
Site Id: 26490
Affiliation Type: Emergency Contact
Company Name: NYC DEPT. OF EDUCATION
Contact Type: Not reported
Contact Name: KEN MAHADEO
Address1: Not reported
Address2: Not reported
City: Not reported
State: NN
Zip Code: Not reported
Country Code: 999
Phone: (646) 210-7918
EMail: Not reported
Fax Number: Not reported
Modified By: JSMACRI
Date Last Modified: 2019-03-18

Site Id: 26490
Affiliation Type: Facility Owner
Company Name: NYC DEPT. OF EDUCATION
Contact Type: MANAGER,FUEL DIVISION
Contact Name: JOSEPH YOUNGHESE
Address1: 44-36 VERNON BOULEVARD
Address2: Not reported
City: LONG ISLAND CITY
State: NY
Zip Code: 11101
Country Code: 001
Phone: (718) 349-5751
EMail: JYOUNGHESE@SCHOOLS.NYC.GOV
Fax Number: Not reported
Modified By: JSMACRI
Date Last Modified: 2021-03-09

Site Id: 26490
Affiliation Type: Mail Contact
Company Name: NYC DEPT. OF EDUCATION
Contact Type: MANAGER,FUEL DIVISION
Contact Name: JOSEPH YOUNGHESE

Map ID
Direction
Distance
Elevation

MAP FINDINGS

Site

Database(s)

EDR ID Number
EPA ID Number

PUBLIC SCHOOL 157 - BROOKLYN (K157) (Continued)

A100169021

Address1: 44-36 VERNON BOULEVARD
Address2: Not reported
City: LONG ISLAND CITY
State: NY
Zip Code: 11101
Country Code: 001
Phone: (718) 349-5751
EMail: JYOUNGHESE@SCHOOLS.NYC.GOV
Fax Number: Not reported
Modified By: JSMACRI
Date Last Modified: 2021-03-09

Site Id: 26490
Affiliation Type: Facility Operator
Company Name: PUBLIC SCHOOL 157 - BROOKLYN (K157)
Contact Type: Not reported
Contact Name: CURTIS MARK
Address1: Not reported
Address2: Not reported
City: Not reported
State: NN
Zip Code: Not reported
Country Code: 001
Phone: (718) 622-5326
EMail: Not reported
Fax Number: Not reported
Modified By: JSMACRI
Date Last Modified: 2021-03-09

Tank Info:

Tank Number: 001
Tank Id: 58359
Material Code: 0001
Common Name of Substance: #2 Fuel Oil (On-Site Consumption)

Equipment Records:

J02 - Dispenser - Suction Dispenser
E00 - Piping Secondary Containment - None
I02 - Overfill - High Level Alarm
I04 - Overfill - Product Level Gauge (A/G)
C01 - Pipe Location - Aboveground
L00 - Piping Leak Detection - None
H06 - Tank Leak Detection - Impervious Barrier/Concrete Pad (A/G)
K00 - Spill Prevention - None
F01 - Pipe External Protection - Painted/Asphalt Coating
H01 - Tank Leak Detection - Interstitial - Electronic Monitoring
D01 - Pipe Type - Steel/Carbon Steel/Iron
A00 - Tank Internal Protection - None
B01 - Tank External Protection - Painted/Asphalt Coating
G02 - Tank Secondary Containment - Vault (w/access)
Tank Location: Aboveground - on saddles, legs, racks, etc.... Tank bottom is elevated above grade or tank pad, allowing visual inspection.
Tank Type: Steel/Carbon Steel/Iron
Tank Status: In Service
Pipe Model: Not reported

Map ID
 Direction
 Distance
 Elevation

MAP FINDINGS

Site

Database(s)

EDR ID Number
 EPA ID Number

PUBLIC SCHOOL 157 - BROOKLYN (K157) (Continued)

A100169021

Install Date: 03/01/2000
 Capacity Gallons: 10000
 Tightness Test Method: NN
 Date Test: Not reported
 Next Test Date: Not reported
 Date Tank Closed: Not reported
 Register: True
 Modified By: JSMACRI
 Last Modified: 03/09/2021
 Material Name: #2 fuel oil (on-site consumption)

**BD255
 SW
 1/8-1/4
 0.195 mi.
 1028 ft.**

**NYC BD OF ED - PUBLIC SCHOOL 157 BKLYN
 850 KENT AVE
 BROOKLYN, NY 11205**

**RCRA-VSQQ 1004755803
 NY MANIFEST NY LEAD
 NY0000382192**

Site 2 of 2 in cluster BD

**Relative:
 Higher
 Actual:
 40 ft.**

RCRA-VSQQ:
 Date Form Received by Agency: 2007-01-01 00:00:00.0
 Handler Name: NYC BD OF ED - PUBLIC SCHOOL 157 BKLYN
 Handler Address: 850 KENT AVE
 Handler City,State,Zip: BROOKLYN, NY 11205
 EPA ID: NY0000382192
 Contact Name: ROBERT GUASTA
 Contact Address: KENT AVE
 Contact City,State,Zip: BROOKLYN, NY 11205
 Contact Telephone: 718-349-5590
 Contact Fax: Not reported
 Contact Email: Not reported
 Contact Title: Not reported
 EPA Region: 02
 Land Type: Municipal
 Federal Waste Generator Description: Conditionally Exempt Small Quantity Generator
 Non-Notifier: Not reported
 Biennial Report Cycle: Not reported
 Accessibility: Not reported
 Active Site Indicator: Handler Activities
 State District Owner: NY
 State District: NYSDEC R2
 Mailing Address: KENT AVE
 Mailing City,State,Zip: BROOKLYN, NY 11205
 Owner Name: NYC BOARD OF EDUCATION
 Owner Type: Municipal
 Operator Name: NYC BOARD OF EDUCATION
 Operator Type: Municipal
 Short-Term Generator Activity: No
 Importer Activity: No
 Mixed Waste Generator: No
 Transporter Activity: No
 Transfer Facility Activity: No
 Recycler Activity with Storage: No
 Small Quantity On-Site Burner Exemption: No
 Smelting Melting and Refining Furnace Exemption: No
 Underground Injection Control: No
 Off-Site Waste Receipt: No
 Universal Waste Indicator: No
 Universal Waste Destination Facility: No
 Federal Universal Waste: No

Map ID
Direction
Distance
Elevation

MAP FINDINGS

Site

Database(s)

EDR ID Number
EPA ID Number

NYC BD OF ED - PUBLIC SCHOOL 157 BKLYN (Continued)

1004755803

Active Site Fed-Reg Treatment Storage and Disposal Facility:	Not reported
Active Site Converter Treatment storage and Disposal Facility:	Not reported
Active Site State-Reg Treatment Storage and Disposal Facility:	Not reported
Active Site State-Reg Handler:	---
Federal Facility Indicator:	Not reported
Hazardous Secondary Material Indicator:	NN
Sub-Part K Indicator:	Not reported
Commercial TSD Indicator:	No
Treatment Storage and Disposal Type:	Not reported
2018 GPRC Permit Baseline:	Not on the Baseline
2018 GPRC Renewals Baseline:	Not on the Baseline
Permit Renewals Workload Universe:	Not reported
Permit Workload Universe:	Not reported
Permit Progress Universe:	Not reported
Post-Closure Workload Universe:	Not reported
Closure Workload Universe:	Not reported
202 GPRC Corrective Action Baseline:	No
Corrective Action Workload Universe:	No
Subject to Corrective Action Universe:	No
Non-TSDFs Where RCRA CA has Been Imposed Universe:	No
TSDFs Potentially Subject to CA Under 3004 (u)/(v) Universe:	No
TSDFs Only Subject to CA under Discretionary Auth Universe:	No
Corrective Action Priority Ranking:	No NCAPS ranking
Environmental Control Indicator:	No
Institutional Control Indicator:	No
Human Exposure Controls Indicator:	N/A
Groundwater Controls Indicator:	N/A
Operating TSDF Universe:	Not reported
Full Enforcement Universe:	Not reported
Significant Non-Complier Universe:	No
Unaddressed Significant Non-Complier Universe:	No
Addressed Significant Non-Complier Universe:	No
Significant Non-Complier With a Compliance Schedule Universe:	No
Financial Assurance Required:	Not reported
Handler Date of Last Change:	2015-04-14 00:00:00.0
Recognized Trader-Importer:	No
Recognized Trader-Exporter:	No
Importer of Spent Lead Acid Batteries:	No
Exporter of Spent Lead Acid Batteries:	No
Recycler Activity Without Storage:	Not reported
Manifest Broker:	Not reported
Sub-Part P Indicator:	No

Hazardous Waste Summary:

Waste Code:	D000
Waste Description:	Not Defined

Waste Code:	D008
Waste Description:	LEAD

Handler - Owner Operator:

Owner/Operator Indicator:	Owner
Owner/Operator Name:	NYC BOARD OF EDUCATION
Legal Status:	Municipal
Date Became Current:	Not reported

Map ID
Direction
Distance
Elevation

MAP FINDINGS

Site

Database(s)

EDR ID Number
EPA ID Number

NYC BD OF ED - PUBLIC SCHOOL 157 BKLYN (Continued)

1004755803

Date Ended Current: Not reported
Owner/Operator Address: 28-11 QUEENS PLZ N
Owner/Operator City,State,Zip: LONG ISLAND CITY, NY 11101
Owner/Operator Telephone: 718-349-5600
Owner/Operator Telephone Ext: Not reported
Owner/Operator Fax: Not reported
Owner/Operator Email: Not reported

Owner/Operator Indicator: Operator
Owner/Operator Name: NYC BOARD OF EDUCATION
Legal Status: Municipal
Date Became Current: Not reported
Date Ended Current: Not reported
Owner/Operator Address: 28-11 QUEENS PLZ N
Owner/Operator City,State,Zip: LONG ISLAND CITY, NY 11101
Owner/Operator Telephone: 718-349-5600
Owner/Operator Telephone Ext: Not reported
Owner/Operator Fax: Not reported
Owner/Operator Email: Not reported

Owner/Operator Indicator: Owner
Owner/Operator Name: NYC BOARD OF EDUCATION
Legal Status: Municipal
Date Became Current: Not reported
Date Ended Current: Not reported
Owner/Operator Address: 28-11 QUEENS PLZ N
Owner/Operator City,State,Zip: LONG ISLAND CITY, NY 11101
Owner/Operator Telephone: 718-349-5600
Owner/Operator Telephone Ext: Not reported
Owner/Operator Fax: Not reported
Owner/Operator Email: Not reported

Historic Generators:

Receive Date: 2006-01-01 00:00:00.0
Handler Name: NYC BD OF ED - PUBLIC SCHOOL 157 BKLYN
Federal Waste Generator Description: Conditionally Exempt Small Quantity Generator
State District Owner: NY
Large Quantity Handler of Universal Waste: No
Recognized Trader Importer: No
Recognized Trader Exporter: No
Spent Lead Acid Battery Importer: No
Spent Lead Acid Battery Exporter: No
Current Record: No
Non Storage Recycler Activity: Not reported
Electronic Manifest Broker: Not reported

Receive Date: 2007-01-01 00:00:00.0
Handler Name: NYC BD OF ED - PUBLIC SCHOOL 157 BKLYN
Federal Waste Generator Description: Conditionally Exempt Small Quantity Generator
State District Owner: NY
Large Quantity Handler of Universal Waste: No
Recognized Trader Importer: No
Recognized Trader Exporter: No
Spent Lead Acid Battery Importer: No
Spent Lead Acid Battery Exporter: No
Current Record: Yes
Non Storage Recycler Activity: Not reported

Map ID
Direction
Distance
Elevation

MAP FINDINGS

Site

Database(s)

EDR ID Number
EPA ID Number

NYC BD OF ED - PUBLIC SCHOOL 157 BKLYN (Continued)

1004755803

Electronic Manifest Broker: Not reported

Receive Date: 1995-08-10 00:00:00.0
Handler Name: NYC BD OF ED - PUBLIC SCHOOL 157 BKLYN
Federal Waste Generator Description: Conditionally Exempt Small Quantity Generator
State District Owner: NY
Large Quantity Handler of Universal Waste: No
Recognized Trader Importer: No
Recognized Trader Exporter: No
Spent Lead Acid Battery Importer: No
Spent Lead Acid Battery Exporter: No
Current Record: No
Non Storage Recycler Activity: Not reported
Electronic Manifest Broker: Not reported

List of NAICS Codes and Descriptions:
NAICS Codes: No NAICS Codes Found

Facility Has Received Notices of Violations:
Violations: No Violations Found

Evaluation Action Summary:
Evaluations: No Evaluations Found

NY MANIFEST:

Name: NYC BOARD OF EDUCATION
Address: 850 KENT AVE
City,State,Zip: BROOKLYN, NY 11205
Country: USA
EPA ID: NY0000382192
Facility Status: Not reported
Location Address 1: 850 KENT AVENUE
Code: BP
Location Address 2: Not reported
Total Tanks: Not reported
Location City: BROOKLYN
Location State: NY
Location Zip: 11205
Location Zip 4: Not reported

NY MANIFEST:

EPAID: NY0000382192
Mailing Name: NYC BOARD OF EDUCATION
Mailing Contact: JACK BRUCCULERI
Mailing Address 1: 28-11 QUEENS PLAZA NORTH
Mailing Address 2: Not reported
Mailing City: LONG ISLAND CITY
Mailing State: NY
Mailing Zip: 11101
Mailing Zip 4: Not reported
Mailing Country: USA
Mailing Phone: 7183616094

NY MANIFEST:

Map ID
Direction
Distance
Elevation

MAP FINDINGS

Site

Database(s)

EDR ID Number
EPA ID Number

NYC BD OF ED - PUBLIC SCHOOL 157 BKLYN (Continued)

1004755803

Document ID: Not reported
Manifest Status: Not reported
seq: Not reported
Year: Not reported
Trans1 State ID: MAD985286988
Trans2 State ID: Not reported
Generator Ship Date: 10/19/2011
Trans1 Recv Date: 10/19/2011
Trans2 Recv Date: Not reported
TSD Site Recv Date: 10/24/2011
Part A Recv Date: Not reported
Part B Recv Date: Not reported
Generator EPA ID: NY0000382192
Trans1 EPA ID: Not reported
Trans2 EPA ID: Not reported
TSD ID 1: NYD077444263
TSD ID 2: Not reported
Manifest Tracking Number: 004142970FLE
Import Indicator: N
Export Indicator: N
Discr Quantity Indicator: N
Discr Type Indicator: N
Discr Residue Indicator: N
Discr Partial Reject Indicator: N
Discr Full Reject Indicator: N
Manifest Ref Number: Not reported
Alt Facility RCRA ID: Not reported
Alt Facility Sign Date: Not reported
MGMT Method Type Code: H141
Waste Code: Not reported
Waste Code: Not reported
Waste Code: Not reported
Waste Code: Not reported
Waste Code: Not reported
Waste Code: Not reported
Quantity: 30
Units: K - Kilograms (2.2 pounds)
Number of Containers: 1
Container Type: DF - Fiberboard or plastic drums (glass)
Handling Method: L Landfill.
Specific Gravity: 1
Waste Code: B007
Waste Code 1_2: Not reported
Waste Code 1_3: Not reported
Waste Code 1_4: Not reported
Waste Code 1_5: Not reported
Waste Code 1_6: Not reported

NYC LEAD 2:

Name: P.S. 157 - BROOKLYN
Address: 850 KENT AVENUE
City,State,Zip: BROOKLYN, NY
Geographical District: 14
Building Code: K157
Room: 202
Deteriorated Paint: No

Map ID
Direction
Distance
Elevation

MAP FINDINGS

Site

Database(s)

EDR ID Number
EPA ID Number

NYC BD OF ED - PUBLIC SCHOOL 157 BKLYN (Continued)

1004755803

Presence of LBP: NA
Stabilization Required: NA
Stabilization Complete: NA

Name: P.S. 157 - BROOKLYN
Address: 850 KENT AVENUE
City,State,Zip: BROOKLYN, NY
Geographical District: 14
Building Code: K157
Room: 204
Deteriorated Paint: No
Presence of LBP: NA
Stabilization Required: NA
Stabilization Complete: NA

Name: P.S. 157 - BROOKLYN
Address: 850 KENT AVENUE
City,State,Zip: BROOKLYN, NY
Geographical District: 14
Building Code: K157
Room: 206
Deteriorated Paint: No
Presence of LBP: NA
Stabilization Required: NA
Stabilization Complete: NA

Name: P.S. 157 - BROOKLYN
Address: 850 KENT AVENUE
City,State,Zip: BROOKLYN, NY
Geographical District: 14
Building Code: K157
Room: 209
Deteriorated Paint: No
Presence of LBP: NA
Stabilization Required: NA
Stabilization Complete: NA

Name: P.S. 157 - BROOKLYN
Address: 850 KENT AVENUE
City,State,Zip: BROOKLYN, NY
Geographical District: 14
Building Code: K157
Room: 211
Deteriorated Paint: No
Presence of LBP: NA
Stabilization Required: NA
Stabilization Complete: NA

Name: P.S. 157 - BROOKLYN
Address: 850 KENT AVENUE
City,State,Zip: BROOKLYN, NY
Geographical District: 14
Building Code: K157
Room: 213
Deteriorated Paint: No
Presence of LBP: NA
Stabilization Required: NA

Map ID
Direction
Distance
Elevation

MAP FINDINGS

Site

Database(s)

EDR ID Number
EPA ID Number

NYC BD OF ED - PUBLIC SCHOOL 157 BKLYN (Continued)

1004755803

Stabilization Complete: NA

Name: P.S. 157 - BROOKLYN
Address: 850 KENT AVENUE
City,State,Zip: BROOKLYN, NY
Geographical District: 14
Building Code: K157
Room: 214
Deteriorated Paint: No
Presence of LBP: NA
Stabilization Required: NA
Stabilization Complete: NA

Name: P.S. 157 - BROOKLYN
Address: 850 KENT AVENUE
City,State,Zip: BROOKLYN, NY
Geographical District: 14
Building Code: K157
Room: 413
Deteriorated Paint: Yes
Presence of LBP: Yes
Stabilization Required: Yes
Stabilization Complete: Yes

Name: P.S. 157 - BROOKLYN
Address: 850 KENT AVENUE
City,State,Zip: BROOKLYN, NY
Geographical District: 14
Building Code: K157
Room: 505
Deteriorated Paint: No
Presence of LBP: NA
Stabilization Required: NA
Stabilization Complete: NA

Name: P.S. 157 - BROOKLYN
Address: 850 KENT AVENUE
City,State,Zip: BROOKLYN, NY
Geographical District: 14
Building Code: K157
Room: 506
Deteriorated Paint: No
Presence of LBP: NA
Stabilization Required: NA
Stabilization Complete: NA

Name: P.S. 157 - BROOKLYN
Address: 850 KENT AVENUE
City,State,Zip: BROOKLYN, NY
Geographical District: 14
Building Code: K157
Room: 508
Deteriorated Paint: No
Presence of LBP: NA
Stabilization Required: NA
Stabilization Complete: NA

Map ID
 Direction
 Distance
 Elevation

MAP FINDINGS

Site

Database(s)

EDR ID Number
 EPA ID Number

NYC BD OF ED - PUBLIC SCHOOL 157 BKLYN (Continued)

1004755803

Name: P.S. 157 - BROOKLYN
 Address: 850 KENT AVENUE
 City,State,Zip: BROOKLYN, NY
 Geographical District: 14
 Building Code: K157
 Room: Not reported
 Deteriorated Paint: No
 Presence of LBP: NA
 Stabilization Required: NA
 Stabilization Complete: NA

BE256
East
1/8-1/4
0.195 mi.
1029 ft.

DYEFX INC
544 PARK AVE
BROOKLYN, NY 11205

RCRA NonGen / NLR

1012184773
NYN008020372

Site 1 of 3 in cluster BE

Relative:
Lower
Actual:
18 ft.

RCRA NonGen / NLR:
 Date Form Received by Agency: 2008-11-05 00:00:00.0
 Handler Name: DYEFX INC
 Handler Address: 544 PARK AVE
 Handler City,State,Zip: BROOKLYN, NY 11205
 EPA ID: NYN008020372
 Contact Name: MICHAEL AZAFRANI
 Contact Address: PARK AVE
 Contact City,State,Zip: BROOKLYN, NY 11205
 Contact Telephone: 718-596-4611
 Contact Fax: Not reported
 Contact Email: Not reported
 Contact Title: Not reported
 EPA Region: 02
 Land Type: Private
 Federal Waste Generator Description: Not a generator, verified
 Non-Notifier: Not reported
 Biennial Report Cycle: Not reported
 Accessibility: Not reported
 Active Site Indicator: Not reported
 State District Owner: NY
 State District: NYSDEC R2
 Mailing Address: PARK AVE
 Mailing City,State,Zip: BROOKLYN, NY 11205
 Owner Name: Not reported
 Owner Type: Not reported
 Operator Name: Not reported
 Operator Type: Not reported
 Short-Term Generator Activity: No
 Importer Activity: No
 Mixed Waste Generator: No
 Transporter Activity: No
 Transfer Facility Activity: No
 Recycler Activity with Storage: No
 Small Quantity On-Site Burner Exemption: No
 Smelting Melting and Refining Furnace Exemption: No
 Underground Injection Control: No
 Off-Site Waste Receipt: No
 Universal Waste Indicator: No
 Universal Waste Destination Facility: No
 Federal Universal Waste: No

Map ID
 Direction
 Distance
 Elevation

MAP FINDINGS

Site

Database(s)

EDR ID Number
 EPA ID Number

DYEFX INC (Continued)

1012184773

Active Site Fed-Reg Treatment Storage and Disposal Facility:	Not reported
Active Site Converter Treatment storage and Disposal Facility:	Not reported
Active Site State-Reg Treatment Storage and Disposal Facility:	Not reported
Active Site State-Reg Handler:	---
Federal Facility Indicator:	Not reported
Hazardous Secondary Material Indicator:	NN
Sub-Part K Indicator:	Not reported
Commercial TSD Indicator:	No
Treatment Storage and Disposal Type:	Not reported
2018 GPRA Permit Baseline:	Not on the Baseline
2018 GPRA Renewals Baseline:	Not on the Baseline
Permit Renewals Workload Universe:	Not reported
Permit Workload Universe:	Not reported
Permit Progress Universe:	Not reported
Post-Closure Workload Universe:	Not reported
Closure Workload Universe:	Not reported
202 GPRA Corrective Action Baseline:	No
Corrective Action Workload Universe:	No
Subject to Corrective Action Universe:	No
Non-TSDFs Where RCRA CA has Been Imposed Universe:	No
TSDFs Potentially Subject to CA Under 3004 (u)/(v) Universe:	No
TSDFs Only Subject to CA under Discretionary Auth Universe:	No
Corrective Action Priority Ranking:	No NCAPS ranking
Environmental Control Indicator:	No
Institutional Control Indicator:	No
Human Exposure Controls Indicator:	N/A
Groundwater Controls Indicator:	N/A
Operating TSDF Universe:	Not reported
Full Enforcement Universe:	Not reported
Significant Non-Complier Universe:	No
Unaddressed Significant Non-Complier Universe:	No
Addressed Significant Non-Complier Universe:	No
Significant Non-Complier With a Compliance Schedule Universe:	No
Financial Assurance Required:	Not reported
Handler Date of Last Change:	2009-02-03 19:47:39.0
Recognized Trader-Importer:	No
Recognized Trader-Exporter:	No
Importer of Spent Lead Acid Batteries:	No
Exporter of Spent Lead Acid Batteries:	No
Recycler Activity Without Storage:	Not reported
Manifest Broker:	Not reported
Sub-Part P Indicator:	No

Historic Generators:

Receive Date:	2008-11-05 00:00:00.0
Handler Name:	DYEFX INC
Federal Waste Generator Description:	Not a generator, verified
State District Owner:	NY
Large Quantity Handler of Universal Waste:	No
Recognized Trader Importer:	No
Recognized Trader Exporter:	No
Spent Lead Acid Battery Importer:	No
Spent Lead Acid Battery Exporter:	No
Current Record:	Yes
Non Storage Recycler Activity:	Not reported
Electronic Manifest Broker:	Not reported

Map ID
Direction
Distance
Elevation

MAP FINDINGS

Site

Database(s)

EDR ID Number
EPA ID Number

DYEFX INC (Continued)

1012184773

List of NAICS Codes and Descriptions:

NAICS Codes: No NAICS Codes Found

Facility Has Received Notices of Violation:

Found Violation: Yes
Agency Which Determined Violation: State
Violation Short Description: Listing - General
Date Violation was Determined: 2008-04-18 00:00:00.0
Actual Return to Compliance Date: 2008-05-28 00:00:00.0
Return to Compliance Qualifier: Documented
Violation Responsible Agency: State
Scheduled Compliance Date: Not reported
Enforcement Identifier: 001
Date of Enforcement Action: 2008-04-28 00:00:00.0
Enforcement Responsible Agency: State
Enforcement Docket Number: Not reported
Enforcement Attorney: Not reported
Corrective Action Component: No
Appeal Initiated Date: Not reported
Appeal Resolution Date: Not reported
Disposition Status Date: 2008-05-28 00:00:00.0
Disposition Status: AS
Disposition Status Description: ACTION SATISFIED (CASE CLOSED)
Consent/Final Order Sequence Number: Not reported
Consent/Final Order Respondent Name: Not reported
Consent/Final Order Lead Agency: Not reported
Enforcement Type: WRITTEN INFORMAL
Enforcement Responsible Person: NYHHN
Enforcement Responsible Sub-Organization: R2
SEP Sequence Number: Not reported
SEP Expenditure Amount: Not reported
SEP Scheduled Completion Date: Not reported
SEP Actual Date: Not reported
SEP Defaulted Date: Not reported
SEP Type: Not reported
SEP Type Description: Not reported
Proposed Amount: Not reported
Final Monetary Amount: Not reported
Paid Amount: Not reported
Final Count: Not reported
Final Amount: Not reported

Evaluation Action Summary:

Evaluation Date: 2008-04-18 00:00:00.0
Evaluation Responsible Agency: State
Found Violation: Yes
Evaluation Type Description: COMPLIANCE EVALUATION INSPECTION ON-SITE
Evaluation Responsible Person Identifier: NYHHN
Evaluation Responsible Sub-Organization: R2
Actual Return to Compliance Date: 2008-05-28 00:00:00.0
Scheduled Compliance Date: Not reported
Date of Request: Not reported
Date Response Received: Not reported
Request Agency: Not reported
Former Citation: Not reported

MAP FINDINGS

Map ID
 Direction
 Distance
 Elevation

Site

Database(s)

EDR ID Number
 EPA ID Number

BE257 **544 PARK AVENUE BUILDING**
East **544 PARK AVENUE**
1/8-1/4 **BROOKLYN, NY 11205**
0.195 mi.
1029 ft. **Site 2 of 3 in cluster BE**

NY UST **1007819157**
US AIRS **N/A**

Relative:
Lower
Actual:
18 ft.

UST:
 Name: 544 PARK AVENUE
 Address: 544 PARK AVENUE
 City,State,Zip: BROOKLYN, NY 11205
 Id/Status: 2-608370 / Active
 Program Type: PBS
 Region: STATE
 DEC Region: 2
 Expiration Date: 02/25/2023
 UTM X: 588442.50283
 UTM Y: 4505657.09014
 Site Type: Manufacturing (Other than Chemical)/Processing

Affiliation Records:
 Site Id: 30222
 Affiliation Type: Emergency Contact
 Company Name: 544 PARK AVE REALTY LLC
 Contact Type: Not reported
 Contact Name: POSITIVE HEATING
 Address1: Not reported
 Address2: Not reported
 City: Not reported
 State: NN
 Zip Code: Not reported
 Country Code: 999
 Phone: (718) 629-4000
 EMail: Not reported
 Fax Number: Not reported
 Modified By: MFLEONAR
 Date Last Modified: 2018-01-10

Site Id: 30222
 Affiliation Type: Facility Owner
 Company Name: 544 PARK AVE REALTY LLC
 Contact Type: MANAGER
 Contact Name: ROBERT HOFFMAN
 Address1: 544 PARK AVE.
 Address2: Not reported
 City: BROOKLYN
 State: NY
 Zip Code: 11205
 Country Code: 001
 Phone: (718) 522-6250
 EMail: RHRNHEAD@AOL.COM
 Fax Number: Not reported
 Modified By: MFLEONAR
 Date Last Modified: 2018-01-10

Site Id: 30222
 Affiliation Type: Mail Contact
 Company Name: 544 PARK AVE REALTY LLC
 Contact Type: MANAGER
 Contact Name: ROBERT HOFFMAN
 Address1: 544 PARK AVE.

Map ID
Direction
Distance
Elevation

MAP FINDINGS

Site

Database(s)

EDR ID Number
EPA ID Number

544 PARK AVENUE BUILDING (Continued)

1007819157

Address2: Not reported
City: BROOKLYN
State: NY
Zip Code: 11205
Country Code: 001
Phone: (718) 522-6250
EMail: RHRNHEAD@AOL.COM
Fax Number: Not reported
Modified By: MFLEONAR
Date Last Modified: 2018-01-10

Site Id: 30222
Affiliation Type: Facility Operator
Company Name: 544 PARK AVENUE
Contact Type: Not reported
Contact Name: JOSE ARANA
Address1: Not reported
Address2: Not reported
City: Not reported
State: NN
Zip Code: Not reported
Country Code: 001
Phone: (347) 567-0657
EMail: Not reported
Fax Number: Not reported
Modified By: MSBAPTIS
Date Last Modified: 2013-02-28

Tank Info:

Tank Number: 01
Tank ID: 65087
Tank Status: In Service
Material Name: In Service
Capacity Gallons: 13000
Install Date: 01/01/1956
Date Tank Closed: Not reported
Registered: True
Tank Location: Underground
Tank Type: Steel/carbon steel
Material Code: 0001
Common Name of Substance: #2 Fuel Oil (On-Site Consumption)

Tightness Test Method: 34
Date Test: 11/16/2020
Next Test Date: 11/16/2021
Pipe Model: Not reported
Modified By: LABATIST
Last Modified: 12/10/2020

Equipment Records:

I05 - Overfill - Vent Whistle
E00 - Piping Secondary Containment - None
G03 - Tank Secondary Containment - Vault (w/o access)
H00 - Tank Leak Detection - None
L09 - Piping Leak Detection - Exempt Suction Piping
J02 - Dispenser - Suction Dispenser

Map ID
Direction
Distance
Elevation

MAP FINDINGS

Site

Database(s)

EDR ID Number
EPA ID Number

544 PARK AVENUE BUILDING (Continued)

1007819157

A00 - Tank Internal Protection - None
B01 - Tank External Protection - Painted/Asphalt Coating
D01 - Pipe Type - Steel/Carbon Steel/Iron
F01 - Pipe External Protection - Painted/Asphalt Coating
K00 - Spill Prevention - None
C01 - Pipe Location - Aboveground

US AIRS (AFS):

Envid: 1007819157
Region Code: 02
County Code: NY047
Programmatic ID: AIR NY0000002610100466
Facility Registry ID: 110019817153
D and B Number: Not reported
Facility Site Name: 544 PARK AVENUE BUILDING
Primary SIC Code: 6512
NAICS Code: 999999
Default Air Classification Code: SMI
Facility Type of Ownership Code: POF
Air CMS Category Code: Not reported
HPV Status: Not reported

US AIRS (AFS):

Region Code: 02
Programmatic ID: AIR NY0000002610100466
Facility Registry ID: 110019817153
Air Operating Status Code: OPR
Default Air Classification Code: SMI
Air Program: State Implementation Plan for National Primary and Secondary Ambient Air Quality Standards
Activity Date: 2011-03-24 00:00:00
Activity Status Date: Not reported
Activity Group: Compliance Monitoring
Activity Type: Inspection/Evaluation
Activity Status: Not reported

BE258
East
1/8-1/4
0.195 mi.
1029 ft.

COMMERCIAL BUILDING
544 PARK AVE
BROOKLYN, NY

NY LTANKS **S108467904**
N/A

Site 3 of 3 in cluster BE

Relative:
Lower
Actual:
18 ft.

LTANKS:
Name: COMMERCIAL BUILDING
Address: 544 PARK AVE
City,State,Zip: BROOKLYN, NY
Spill Number/Closed Date: 0613501 / 2008-07-01
Facility ID: 0613501
Site ID: 378545
Spill Date: 2007-03-15
Spill Cause: Tank Test Failure
Spill Source: Commercial/Industrial
Spill Class: C4
Cleanup Ceased: Not reported
SWIS: 2401
Investigator: bkfalvey
Referred To: Not reported
Reported to Dept: 2007-03-15

Map ID
Direction
Distance
Elevation

MAP FINDINGS

Site

Database(s)

EDR ID Number
EPA ID Number

COMMERCIAL BUILDING (Continued)

S108467904

CID: 410
Water Affected: Not reported
Spill Notifier: Tank Tester
Last Inspection: Not reported
Recommended Penalty: False
Meets Standard: False
UST Involvement: False
Remediation Phase: 0
Date Entered In Computer: 2007-03-15
Spill Record Last Update: 2008-07-01
Spiller Name: MATT
Spiller Company: COMMERCIAL BUILDING
Spiller Address: 544 PARK AVE
Spiller County: 001
Spiller Contact: MATT
Spiller Phone: (631) 234-4273
Spiller Extention: Not reported
DEC Region: 2
DER Facility ID: 328078
DEC Memo: "3/27/07 bf: Spoke with Matt of Associated Environmental (631)234-4273. Epoxy patch from previous repair at top of tank was problem. Tank is AST. They plan on having the tank cleaned out, inspected, remove epoxy, and weld a steel patch to tank. Then tank will be tightness tested. They plan on starting work next week. One problem is getting a tanker to be dedicated to the building while the repairs are made. Petroleum Tank Cleaners will be doing repairs and testing in conjunction with Associated. Sent ttf letter to: David Rochlitz 544 Park Avenue Brooklyn, NY 11205 7/13/07 On 7/12/07, received call from Antionette Ollivierre of American Environmental Associates and Solutions (718)209-0653. She requested a call back. Called her back today. I faxed her a copy of the ttf letter dated 3/27/07. fax:(718)622-5807. bf 9/20/07 Received call from Aron Weinstein tesla Environmental 732-904-4618. Called him back at 2:45 PM. He will send email letting me know where project stands. Tank is encased in concrete and there may be structural concerns regarding the building. A Phase II was done on the property and eight borings were done. I told him I need to see those. I asked him why the tank failed and he could not answer except that the Horner EZ 3 should not be allowed. He was on a cell phone and was hard to hear. bf 11/13/07 On 11/8/07, received call from Donna of ABC Tank. Ph.(718)272-2800 Fax.(718)272-3147. She requested any paperwork regarding the spill. I sent her the ttf letter and the spill report. Called her back, but she is not in until Thursday. bf 3/4/08 Site inspected on 2/29/08. NOV issued. Received call to day from John of Gianco (contractor doing tank test/repair). I faxed ttf letter to him. Fax: (631)952-5975. bf 4/2/08 Signed order hand-delivered with check for \$1100 panalty. bf 4/30/08 Received faxed letter on 4/9/08 from John Sinatra of Gianco, dated 4/8/08, to Robert Hoffman. Tank passed pressure test over the weekend holding 7 pounds of air. No contamination was found on, near, or surrounding the tank. It is his belief that the tank can be out online as a backup. 6/19/08 Called Robert Hoffman requesting tank test report. He faxed letter to close spill, not report. Sent tt return letter to him since document is not a tank test report. bf 7/1/08 Received passing test report on 6/30/08. NFA. bf"

Remarks: "CONTACT IS FROM COMPANY THAT HIRED CALLER TO PERFORM TANK TEST: MATT FROM ASSOCIATED ENVIRONMENTAL"

Map ID
Direction
Distance
Elevation

MAP FINDINGS

Site

Database(s)

EDR ID Number
EPA ID Number

COMMERCIAL BUILDING (Continued)

S108467904

All TTF:

Facility ID: 0613501
Spill Number: 0613501
Spill Tank Test: 1550709
Site ID: 378545
Tank Number: 001
Tank Size: 13000
Material: 0001
EPA UST: Not reported
UST: Not reported
Cause: Not reported
Source: Not reported
Test Method: 03
Test Method 2: Horner EZ Check I or II
Leak Rate: .00
Gross Fail: Not reported
Modified By: Watchdog
Last Modified Date: Not reported

All Materials:

Site ID: 378545
Operable Unit ID: 1136045
Operable Unit: 01
Material ID: 2125975
Material Code: 0001A
Material Name: #2 fuel oil
Case No.: Not reported
Material FA: Petroleum
Quantity: Not reported
Units: G
Recovered: .00
Oxygenate: Not reported

AW259
SSE
1/8-1/4
0.196 mi.
1034 ft.

COCOLINE CHOCOLATE COMPANY INC
689 MYRTLE AVE
BROOKLYN, NY 11205

NY AST **U004077395**
N/A

Site 2 of 5 in cluster AW

Relative:
Higher

Actual:
33 ft.

AST:

Name: COCOLINE CHOCOLATE COMPANY INC
Address: 689 MYRTLE AVE
City,State,Zip: BROOKLYN, NY 11205
Region: STATE
DEC Region: 2
Site Status: Unregulated/Closed
Facility Id: 2-279080
Program Type: PBS
UTM X: 588264.31432
UTM Y: 4505354.10490
Expiration Date: N/A
Site Type: Manufacturing (Other than Chemical)/Processing

Affiliation Records:

Site Id: 12130
Affiliation Type: Facility Owner

Map ID
Direction
Distance
Elevation

MAP FINDINGS

Site

Database(s)
EDR ID Number
EPA ID Number

COCOLINE CHOCOLATE COMPANY INC (Continued)

U004077395

Company Name: COCOLINE CHOCOLATE COMPANY INC
Contact Type: Not reported
Contact Name: Not reported
Address1: 689 MYRTLE AVE
Address2: Not reported
City: BROOKLYN
State: NY
Zip Code: 11205
Country Code: 001
Phone: (718) 522-4500
EMail: Not reported
Fax Number: Not reported
Modified By: CGFREEDM
Date Last Modified: 2004-12-15

Site Id: 12130
Affiliation Type: Mail Contact
Company Name: COCOLINE CHOCOLATE COMPANY INC
Contact Type: Not reported
Contact Name: SUPER FACILITY MANAGER
Address1: 689 MYRTLE AVE
Address2: Not reported
City: BROOKLYN
State: NY
Zip Code: 11205
Country Code: 001
Phone: (718) 522-4500
EMail: Not reported
Fax Number: Not reported
Modified By: CGFREEDM
Date Last Modified: 2004-12-15

Site Id: 12130
Affiliation Type: Facility Operator
Company Name: COCOLINE CHOCOLATE COMPANY INC
Contact Type: Not reported
Contact Name: COCOLINE CHOCOLATE COMPANY INC
Address1: Not reported
Address2: Not reported
City: Not reported
State: NN
Zip Code: Not reported
Country Code: 001
Phone: (718) 522-4500
EMail: Not reported
Fax Number: Not reported
Modified By: TRANSLAT
Date Last Modified: 2004-03-04

Site Id: 12130
Affiliation Type: Emergency Contact
Company Name: COCOLINE CHOCOLATE COMPANY INC
Contact Type: Not reported
Contact Name: JORGE VALLEJO
Address1: Not reported
Address2: Not reported
City: Not reported

Map ID
Direction
Distance
Elevation

MAP FINDINGS

Site

Database(s)

EDR ID Number
EPA ID Number

COCOLINE CHOCOLATE COMPANY INC (Continued)

U004077395

State: NN
Zip Code: Not reported
Country Code: 001
Phone: (718) 539-1157
EMail: Not reported
Fax Number: Not reported
Modified By: TRANSLAT
Date Last Modified: 2004-03-04

Tank Info:

Tank Number: 001
Tank Id: 14465
Material Code: 0003
Common Name of Substance: #6 Fuel Oil (On-Site Consumption)

Equipment Records:

J02 - Dispenser - Suction Dispenser
I04 - Overfill - Product Level Gauge (A/G)
G03 - Tank Secondary Containment - Vault (w/o access)
H00 - Tank Leak Detection - None
L09 - Piping Leak Detection - Exempt Suction Piping
A00 - Tank Internal Protection - None
D01 - Pipe Type - Steel/Carbon Steel/Iron
B00 - Tank External Protection - None
C00 - Pipe Location - No Piping
F00 - Pipe External Protection - None

Tank Location: Aboveground in subterranean vault with access for inspections.....
Tank in subterranean vault but accessible for inspection.

Tank Type: Steel/Carbon Steel/Iron
Tank Status: Closed - Removed
Pipe Model: Not reported
Install Date: 04/01/1976
Capacity Gallons: 7000
Tightness Test Method: -
Date Test: Not reported
Next Test Date: Not reported
Date Tank Closed: 10/17/2002
Register: True
Modified By: LXZIELIN
Last Modified: 04/14/2017
Material Name: #6 fuel oil (on-site consumption)

AW260
SSE
1/8-1/4
0.197 mi.
1038 ft.

144 SPENCER REALTY CORP
144 SPENCER ST
BROOKLYN, NY 11205
Site 3 of 5 in cluster AW

NY UST **U004228468**
N/A

Relative:
Higher
Actual:
33 ft.

UST:
Name: 144 SPENCER REALTY CORP
Address: 144 SPENCER ST
City,State,Zip: BROOKLYN, NY 11205
Id/Status: 2-612416 / Unregulated/Closed
Program Type: PBS
Region: STATE
DEC Region: 2

Map ID
Direction
Distance
Elevation

MAP FINDINGS

Site

Database(s)

EDR ID Number
EPA ID Number

144 SPENCER REALTY CORP (Continued)

U004228468

Expiration Date: N/A
UTM X: 588275.36670
UTM Y: 4505338.74968
Site Type: Apartment Building/Office Building

Affiliation Records:

Site Id: 507453
Affiliation Type: Facility Owner
Company Name: 144 SPENCER REALTY CORP
Contact Type: OFFICER
Contact Name: BERNARD JACOBOWITZ
Address1: 144 SPENCER ST
Address2: Not reported
City: BROOKLYN
State: NY
Zip Code: 11205
Country Code: 001
Phone: (718) 625-2000
EMail: Not reported
Fax Number: Not reported
Modified By: CGFREEDM
Date Last Modified: 2015-05-05

Site Id: 507453
Affiliation Type: Mail Contact
Company Name: Not reported
Contact Type: Not reported
Contact Name: HARRY DEUTSCH
Address1: 144 SPENCER ST
Address2: Not reported
City: BROOKLYN
State: NY
Zip Code: 11205
Country Code: 001
Phone: (718) 625-2000 11
EMail: SPENCERRE70@YAHOO.COM
Fax Number: Not reported
Modified By: CGFREEDM
Date Last Modified: 2015-05-05

Site Id: 507453
Affiliation Type: Facility Operator
Company Name: 144 SPENCER REALTY CORP
Contact Type: Not reported
Contact Name: N/A
Address1: Not reported
Address2: Not reported
City: Not reported
State: NN
Zip Code: Not reported
Country Code: 001
Phone: N/A
EMail: Not reported
Fax Number: Not reported
Modified By: CGFREEDM
Date Last Modified: 2015-05-05

Site Id: 507453

Map ID
Direction
Distance
Elevation

MAP FINDINGS

Site

Database(s)

EDR ID Number
EPA ID Number

144 SPENCER REALTY CORP (Continued)

U004228468

Affiliation Type: Emergency Contact
Company Name: 144 SPENCER REALTY CORP
Contact Type: Not reported
Contact Name: HARRY DEUTSCH
Address1: Not reported
Address2: Not reported
City: Not reported
State: NN
Zip Code: Not reported
Country Code: 001
Phone: (917) 560-0353
EMail: Not reported
Fax Number: Not reported
Modified By: CGFREEDM
Date Last Modified: 2015-05-05

Tank Info:

Tank Number: 002
Tank ID: 255379
Tank Status: Closed - Removed
Material Name: Closed - Removed
Capacity Gallons: 2000
Install Date: 01/01/1956
Date Tank Closed: 04/02/2015
Registered: True
Tank Location: Underground
Tank Type: Steel/carbon steel
Tightness Test Method: NN
Date Test: Not reported
Next Test Date: Not reported
Pipe Model: Not reported
Modified By: NTFREEMA
Last Modified: 04/14/2017

Equipment Records:

K00 - Spill Prevention - None
A00 - Tank Internal Protection - None
D01 - Pipe Type - Steel/Carbon Steel/Iron
G03 - Tank Secondary Containment - Vault (w/o access)
H00 - Tank Leak Detection - None
L09 - Piping Leak Detection - Exempt Suction Piping
E00 - Piping Secondary Containment - None
J02 - Dispenser - Suction Dispenser
F00 - Pipe External Protection - None
I04 - Overfill - Product Level Gauge (A/G)
C01 - Pipe Location - Aboveground
B05 - Tank External Protection - Jacketed

MAP FINDINGS

Map ID
Direction
Distance
Elevation

Site

Database(s)

EDR ID Number
EPA ID Number

AW261 **144 SPENCER REALTY CORP**
SSE **144 SPENCER ST**
1/8-1/4 **BROOKLYN, NY 11205**
0.197 mi.
1038 ft. **Site 4 of 5 in cluster AW**

NY AST **A100410471**
N/A

Relative:
Higher
Actual:
33 ft.

AST:
Name: 144 SPENCER REALTY CORP
Address: 144 SPENCER ST
City,State,Zip: BROOKLYN, NY 11205
Region: STATE
DEC Region: 2
Site Status: Unregulated/Closed
Facility Id: 2-612416
Program Type: PBS
UTM X: 588275.36670
UTM Y: 4505338.74968
Expiration Date: N/A
Site Type: Apartment Building/Office Building

Affiliation Records:

Site Id: 507453
Affiliation Type: Facility Owner
Company Name: 144 SPENCER REALTY CORP
Contact Type: OFFICER
Contact Name: BERNARD JACOBOWITZ
Address1: 144 SPENCER ST
Address2: Not reported
City: BROOKLYN
State: NY
Zip Code: 11205
Country Code: 001
Phone: (718) 625-2000
EMail: Not reported
Fax Number: Not reported
Modified By: CGFREEDM
Date Last Modified: 2015-05-05

Site Id: 507453
Affiliation Type: Mail Contact
Company Name: Not reported
Contact Type: Not reported
Contact Name: HARRY DEUTSCH
Address1: 144 SPENCER ST
Address2: Not reported
City: BROOKLYN
State: NY
Zip Code: 11205
Country Code: 001
Phone: (718) 625-2000 11
EMail: SPENCERRE70@YAHOO.COM
Fax Number: Not reported
Modified By: CGFREEDM
Date Last Modified: 2015-05-05

Site Id: 507453
Affiliation Type: Facility Operator
Company Name: 144 SPENCER REALTY CORP
Contact Type: Not reported
Contact Name: N/A

Map ID
Direction
Distance
Elevation

MAP FINDINGS

Site

Database(s)

EDR ID Number
EPA ID Number

144 SPENCER REALTY CORP (Continued)

A100410471

Address1: Not reported
Address2: Not reported
City: Not reported
State: NN
Zip Code: Not reported
Country Code: 001
Phone: N/A
EMail: Not reported
Fax Number: Not reported
Modified By: CGFREEDM
Date Last Modified: 2015-05-05

Site Id: 507453
Affiliation Type: Emergency Contact
Company Name: 144 SPENCER REALTY CORP
Contact Type: Not reported
Contact Name: HARRY DEUTSCH
Address1: Not reported
Address2: Not reported
City: Not reported
State: NN
Zip Code: Not reported
Country Code: 001
Phone: (917) 560-0353
EMail: Not reported
Fax Number: Not reported
Modified By: CGFREEDM
Date Last Modified: 2015-05-05

Tank Info:

Tank Number: 001
Tank Id: 255378

Equipment Records:

B00 - Tank External Protection - None
F00 - Pipe External Protection - None
E00 - Piping Secondary Containment - None
H00 - Tank Leak Detection - None
L09 - Piping Leak Detection - Exempt Suction Piping
A00 - Tank Internal Protection - None
D01 - Pipe Type - Steel/Carbon Steel/Iron
K00 - Spill Prevention - None
G00 - Tank Secondary Containment - None
J02 - Dispenser - Suction Dispenser
C01 - Pipe Location - Aboveground
I04 - Overfill - Product Level Gauge (A/G)

Tank Location: Aboveground - on saddles, legs, racks, etc.... Tank bottom is elevated above grade or tank pad, allowing visual inspection.

Tank Type: Steel/Carbon Steel/Iron
Tank Status: Closed - Removed
Pipe Model: Not reported
Install Date: 01/01/1956
Capacity Gallons: 10000
Tightness Test Method: NN
Date Test: Not reported
Next Test Date: Not reported

Map ID
 Direction
 Distance
 Elevation

MAP FINDINGS

Site

Database(s)

EDR ID Number
 EPA ID Number

144 SPENCER REALTY CORP (Continued)

A100410471

Date Tank Closed: 04/21/2015
 Register: True
 Modified By: NTFREEMA
 Last Modified: 04/14/2017
 Material Name: #6 fuel oil (on-site consumption)

AW262
SSE
1/8-1/4
0.197 mi.
1038 ft.

GREAT PERFORMANCES
144 SPENCER ST
BROOKLYN, NY 11205

RCRA NonGen / NLR
FINDS
ECHO

1000790577
NYD987020617

Site 5 of 5 in cluster AW

Relative:
Higher
Actual:
33 ft.

RCRA NonGen / NLR:		2007-01-01 00:00:00.0
Date Form Received by Agency:		
Handler Name:	GREAT PERFORMANCES	
Handler Address:	144 SPENCER ST	
Handler City,State,Zip:	BROOKLYN, NY 11205	
EPA ID:	NYD987020617	
Contact Name:	Not reported	
Contact Address:	SPENCER ST	
Contact City,State,Zip:	BROOKLYN, NY 11205	
Contact Telephone:	Not reported	
Contact Fax:	Not reported	
Contact Email:	Not reported	
Contact Title:	Not reported	
EPA Region:	02	
Land Type:	Not reported	
Federal Waste Generator Description:	Not a generator, verified	
Non-Notifier:	Not reported	
Biennial Report Cycle:	Not reported	
Accessibility:	Not reported	
Active Site Indicator:	Not reported	
State District Owner:	NY	
State District:	NYSDEC R2	
Mailing Address:	SPENCER ST	
Mailing City,State,Zip:	BROOKLYN, NY 11205	
Owner Name:	GREAT PERFORMANCES INC	
Owner Type:	Private	
Operator Name:	GREAT PERFORMANCES INC	
Operator Type:	Private	
Short-Term Generator Activity:	No	
Importer Activity:	No	
Mixed Waste Generator:	No	
Transporter Activity:	No	
Transfer Facility Activity:	No	
Recycler Activity with Storage:	No	
Small Quantity On-Site Burner Exemption:	No	
Smelting Melting and Refining Furnace Exemption:	No	
Underground Injection Control:	No	
Off-Site Waste Receipt:	No	
Universal Waste Indicator:	No	
Universal Waste Destination Facility:	No	
Federal Universal Waste:	No	
Active Site Fed-Reg Treatment Storage and Disposal Facility:	Not reported	
Active Site Converter Treatment storage and Disposal Facility:	Not reported	
Active Site State-Reg Treatment Storage and Disposal Facility:	Not reported	
Active Site State-Reg Handler:	---	
Federal Facility Indicator:	Not reported	

Map ID
 Direction
 Distance
 Elevation

MAP FINDINGS

Site

Database(s)

EDR ID Number
 EPA ID Number

GREAT PERFORMANCES (Continued)

1000790577

Hazardous Secondary Material Indicator:	NN
Sub-Part K Indicator:	Not reported
Commercial TSD Indicator:	No
Treatment Storage and Disposal Type:	Not reported
2018 GPRA Permit Baseline:	Not on the Baseline
2018 GPRA Renewals Baseline:	Not on the Baseline
Permit Renewals Workload Universe:	Not reported
Permit Workload Universe:	Not reported
Permit Progress Universe:	Not reported
Post-Closure Workload Universe:	Not reported
Closure Workload Universe:	Not reported
202 GPRA Corrective Action Baseline:	No
Corrective Action Workload Universe:	No
Subject to Corrective Action Universe:	No
Non-TSDFs Where RCRA CA has Been Imposed Universe:	No
TSDFs Potentially Subject to CA Under 3004 (u)/(v) Universe:	No
TSDFs Only Subject to CA under Discretionary Auth Universe:	No
Corrective Action Priority Ranking:	No NCAPS ranking
Environmental Control Indicator:	No
Institutional Control Indicator:	No
Human Exposure Controls Indicator:	N/A
Groundwater Controls Indicator:	N/A
Operating TSDF Universe:	Not reported
Full Enforcement Universe:	Not reported
Significant Non-Complier Universe:	No
Unaddressed Significant Non-Complier Universe:	No
Addressed Significant Non-Complier Universe:	No
Significant Non-Complier With a Compliance Schedule Universe:	No
Financial Assurance Required:	Not reported
Handler Date of Last Change:	2015-04-14 00:00:00.0
Recognized Trader-Importer:	No
Recognized Trader-Exporter:	No
Importer of Spent Lead Acid Batteries:	No
Exporter of Spent Lead Acid Batteries:	No
Recycler Activity Without Storage:	Not reported
Manifest Broker:	Not reported
Sub-Part P Indicator:	No

Hazardous Waste Summary:

Waste Code:	D001
Waste Description:	IGNITABLE WASTE

Handler - Owner Operator:

Owner/Operator Indicator:	Owner
Owner/Operator Name:	GREAT PERFORMANCES INC
Legal Status:	Private
Date Became Current:	Not reported
Date Ended Current:	Not reported
Owner/Operator Address:	144 SPENCER ST
Owner/Operator City,State,Zip:	BROOKLYN, NY 11205
Owner/Operator Telephone:	718-855-8283
Owner/Operator Telephone Ext:	Not reported
Owner/Operator Fax:	Not reported
Owner/Operator Email:	Not reported

Map ID
Direction
Distance
Elevation

MAP FINDINGS

Site

Database(s)

EDR ID Number
EPA ID Number

GREAT PERFORMANCES (Continued)

1000790577

Owner/Operator Indicator: Owner
Owner/Operator Name: GREAT PERFORMANCES INC
Legal Status: Private
Date Became Current: Not reported
Date Ended Current: Not reported
Owner/Operator Address: 144 SPENCER ST
Owner/Operator City,State,Zip: BROOKLYN, NY 11205
Owner/Operator Telephone: 718-855-8283
Owner/Operator Telephone Ext: Not reported
Owner/Operator Fax: Not reported
Owner/Operator Email: Not reported

Owner/Operator Indicator: Operator
Owner/Operator Name: GREAT PERFORMANCES INC
Legal Status: Private
Date Became Current: Not reported
Date Ended Current: Not reported
Owner/Operator Address: 144 SPENCER ST
Owner/Operator City,State,Zip: BROOKLYN, NY 11205
Owner/Operator Telephone: 718-855-8283
Owner/Operator Telephone Ext: Not reported
Owner/Operator Fax: Not reported
Owner/Operator Email: Not reported

Historic Generators:

Receive Date: 1999-07-08 00:00:00.0
Handler Name: GREAT PERFORMANCES
Federal Waste Generator Description: Not a generator, verified
State District Owner: NY
Large Quantity Handler of Universal Waste: No
Recognized Trader Importer: No
Recognized Trader Exporter: No
Spent Lead Acid Battery Importer: No
Spent Lead Acid Battery Exporter: No
Current Record: No
Non Storage Recycler Activity: Not reported
Electronic Manifest Broker: Not reported

Receive Date: 2006-01-01 00:00:00.0
Handler Name: GREAT PERFORMANCES
Federal Waste Generator Description: Not a generator, verified
State District Owner: NY
Large Quantity Handler of Universal Waste: No
Recognized Trader Importer: No
Recognized Trader Exporter: No
Spent Lead Acid Battery Importer: No
Spent Lead Acid Battery Exporter: No
Current Record: No
Non Storage Recycler Activity: Not reported
Electronic Manifest Broker: Not reported

Receive Date: 2007-01-01 00:00:00.0
Handler Name: GREAT PERFORMANCES
Federal Waste Generator Description: Not a generator, verified
State District Owner: NY
Large Quantity Handler of Universal Waste: No
Recognized Trader Importer: No

Map ID
Direction
Distance
Elevation

MAP FINDINGS

Site

Database(s)

EDR ID Number
EPA ID Number

GREAT PERFORMANCES (Continued)

1000790577

Recognized Trader Exporter: No
Spent Lead Acid Battery Importer: No
Spent Lead Acid Battery Exporter: No
Current Record: Yes
Non Storage Recycler Activity: Not reported
Electronic Manifest Broker: Not reported

Receive Date: 1992-11-06 00:00:00.0
Handler Name: GREAT PERFORMANCES
Federal Waste Generator Description: Small Quantity Generator
State District Owner: NY
Large Quantity Handler of Universal Waste: No
Recognized Trader Importer: No
Recognized Trader Exporter: No
Spent Lead Acid Battery Importer: No
Spent Lead Acid Battery Exporter: No
Current Record: No
Non Storage Recycler Activity: Not reported
Electronic Manifest Broker: Not reported

List of NAICS Codes and Descriptions:
NAICS Codes: No NAICS Codes Found

Facility Has Received Notices of Violations:
Violations: No Violations Found

Evaluation Action Summary:
Evaluations: No Evaluations Found

FINDS:
Registry ID: 110004497385

Click Here:

Environmental Interest/Information System:

RCRAInfo is a national information system that supports the Resource Conservation and Recovery Act (RCRA) program through the tracking of events and activities related to facilities that generate, transport, and treat, store, or dispose of hazardous waste. RCRAInfo allows RCRA program staff to track the notification, permit, compliance, and corrective action activities required under RCRA.

[Click this hyperlink](#) while viewing on your computer to access additional FINDS: detail in the EDR Site Report.

ECHO:
Envid: 1000790577
Registry ID: 110004497385
DFR URL: <http://echo.epa.gov/detailed-facility-report?fid=110004497385>
Name: GREAT PERFORMANCES
Address: 144 SPENCER ST
City,State,Zip: BROOKLYN, NY 11205

Map ID
Direction
Distance
Elevation

MAP FINDINGS

Site

Database(s)

EDR ID Number
EPA ID Number

BF263
SSE
1/8-1/4
0.198 mi.
1043 ft.

CON EDISON
137 SPENCER ST
BROOKLYN, NY 11205

NY MANIFEST **S117065384**
N/A

Site 1 of 5 in cluster BF

Relative:
Higher

NY MANIFEST:

Actual:
31 ft.

Name: CON EDISON
Address: 137 SPENCER ST
City,State,Zip: BROOKLYN, NY 11205
Country: USA
EPA ID: NYP004579371
Facility Status: Not reported
Location Address 1: FO 137 SPENCER ST
Code: BP
Location Address 2: TM 2262
Total Tanks: Not reported
Location City: BROOKLYN
Location State: NY
Location Zip: 11205
Location Zip 4: Not reported

NY MANIFEST:

EPAID: NYP004579371
Mailing Name: CON EDISON
Mailing Contact: TOM TEELING
Mailing Address 1: 4 IRVING PLACE 15TH FLOOR
Mailing Address 2: Not reported
Mailing City: NEW YORK
Mailing State: NY
Mailing Zip: 10003
Mailing Zip 4: Not reported
Mailing Country: USA
Mailing Phone: Not reported

NY MANIFEST:

Document ID: Not reported
Manifest Status: Not reported
seq: Not reported
Year: Not reported
Trans1 State ID: NJ0000027193
Trans2 State ID: Not reported
Generator Ship Date: 06/27/2014
Trans1 Recv Date: 06/27/2014
Trans2 Recv Date: Not reported
TSD Site Recv Date: 06/27/2014
Part A Recv Date: Not reported
Part B Recv Date: Not reported
Generator EPA ID: NYP004579371
Trans1 EPA ID: Not reported
Trans2 EPA ID: Not reported
TSD ID 1: NJD002200046
TSD ID 2: Not reported
Manifest Tracking Number: 013254843JJK
Import Indicator: N
Export Indicator: N
Discr Quantity Indicator: N
Discr Type Indicator: N
Discr Residue Indicator: N

Map ID
 Direction
 Distance
 Elevation

MAP FINDINGS

Site

Database(s)

EDR ID Number
 EPA ID Number

CON EDISON (Continued)

S117065384

Discr Partial Reject Indicator: N
 Discr Full Reject Indicator: N
 Manifest Ref Number: Not reported
 Alt Facility RCRA ID: Not reported
 Alt Facility Sign Date: Not reported
 MGMT Method Type Code: H110
 Waste Code: Not reported
 Waste Code: Not reported
 Waste Code: Not reported
 Waste Code: Not reported
 Waste Code: Not reported
 Waste Code: Not reported
 Quantity: 200
 Units: G - Gallons (liquids only)* (8.3 pounds)
 Number of Containers: 1
 Container Type: TT - Cargo tank, tank trucks
 Handling Method: T Chemical, physical, or biological treatment.
 Specific Gravity: 1
 Waste Code: D008
 Waste Code 1_2: Not reported
 Waste Code 1_3: Not reported
 Waste Code 1_4: Not reported
 Waste Code 1_5: Not reported
 Waste Code 1_6: Not reported

BF264
SSE
1/8-1/4
0.198 mi.
1043 ft.

CON EDISON TRANSFORMER MANHOLE: 2262
137 SPENCER ST
BROOKLYN, NY 11205

RCRA NonGen / NLR

1017779917
NYP004579371

Site 2 of 5 in cluster BF

Relative:
Higher
Actual:
31 ft.

RCRA NonGen / NLR:
 Date Form Received by Agency: 2014-07-27 00:00:00.0
 Handler Name: CON EDISON TRANSFORMER MANHOLE: 2262
 Handler Address: 137 SPENCER ST
 Handler City,State,Zip: BROOKLYN, NY 11205
 EPA ID: NYP004579371
 Contact Name: THOMAS TEELING
 Contact Address: Not reported
 Contact City,State,Zip: Not reported
 Contact Telephone: 212-460-3770
 Contact Fax: Not reported
 Contact Email: Not reported
 Contact Title: SENIOR SCIENTIST
 EPA Region: 02
 Land Type: Private
 Federal Waste Generator Description: Not a generator, verified
 Non-Notifier: Not reported
 Biennial Report Cycle: Not reported
 Accessibility: Not reported
 Active Site Indicator: Not reported
 State District Owner: NY
 State District: NYSDEC R2
 Mailing Address: IRVING PL, 15TH FL NE
 Mailing City,State,Zip: NEW YORK, NY 10003
 Owner Name: Not reported
 Owner Type: Not reported

Map ID
Direction
Distance
Elevation

MAP FINDINGS

Site

Database(s)

EDR ID Number
EPA ID Number

CON EDISON TRANSFORMER MANHOLE: 2262 (Continued)

1017779917

Operator Name:	Not reported
Operator Type:	Not reported
Short-Term Generator Activity:	No
Importer Activity:	No
Mixed Waste Generator:	No
Transporter Activity:	No
Transfer Facility Activity:	No
Recycler Activity with Storage:	No
Small Quantity On-Site Burner Exemption:	No
Smelting Melting and Refining Furnace Exemption:	No
Underground Injection Control:	No
Off-Site Waste Receipt:	No
Universal Waste Indicator:	No
Universal Waste Destination Facility:	No
Federal Universal Waste:	No
Active Site Fed-Reg Treatment Storage and Disposal Facility:	Not reported
Active Site Converter Treatment storage and Disposal Facility:	Not reported
Active Site State-Reg Treatment Storage and Disposal Facility:	Not reported
Active Site State-Reg Handler:	---
Federal Facility Indicator:	Not reported
Hazardous Secondary Material Indicator:	NN
Sub-Part K Indicator:	Not reported
Commercial TSD Indicator:	No
Treatment Storage and Disposal Type:	Not reported
2018 GPRC Permit Baseline:	Not on the Baseline
2018 GPRC Renewals Baseline:	Not on the Baseline
Permit Renewals Workload Universe:	Not reported
Permit Workload Universe:	Not reported
Permit Progress Universe:	Not reported
Post-Closure Workload Universe:	Not reported
Closure Workload Universe:	Not reported
202 GPRC Corrective Action Baseline:	No
Corrective Action Workload Universe:	No
Subject to Corrective Action Universe:	No
Non-TSDs Where RCRA CA has Been Imposed Universe:	No
TSDs Potentially Subject to CA Under 3004 (u)/(v) Universe:	No
TSDs Only Subject to CA under Discretionary Auth Universe:	No
Corrective Action Priority Ranking:	No NCAPS ranking
Environmental Control Indicator:	No
Institutional Control Indicator:	No
Human Exposure Controls Indicator:	N/A
Groundwater Controls Indicator:	N/A
Operating TSD Universe:	Not reported
Full Enforcement Universe:	Not reported
Significant Non-Complier Universe:	No
Unaddressed Significant Non-Complier Universe:	No
Addressed Significant Non-Complier Universe:	No
Significant Non-Complier With a Compliance Schedule Universe:	No
Financial Assurance Required:	Not reported
Handler Date of Last Change:	2015-02-11 11:48:56.0
Recognized Trader-Importer:	No
Recognized Trader-Exporter:	No
Importer of Spent Lead Acid Batteries:	No
Exporter of Spent Lead Acid Batteries:	No
Recycler Activity Without Storage:	Not reported
Manifest Broker:	Not reported
Sub-Part P Indicator:	No

Map ID
Direction
Distance
Elevation

MAP FINDINGS

Site

Database(s)

EDR ID Number
EPA ID Number

CON EDISON TRANSFORMER MANHOLE: 2262 (Continued)

1017779917

Historic Generators:

Receive Date: 2014-06-27 00:00:00.0
Handler Name: CON EDISON
Federal Waste Generator Description: Large Quantity Generator
State District Owner: NY
Large Quantity Handler of Universal Waste: No
Recognized Trader Importer: No
Recognized Trader Exporter: No
Spent Lead Acid Battery Importer: No
Spent Lead Acid Battery Exporter: No
Current Record: No
Non Storage Recycler Activity: Not reported
Electronic Manifest Broker: Not reported

Receive Date: 2014-06-27 00:00:00.0
Handler Name: CON EDISON
Federal Waste Generator Description: Not a generator, verified
State District Owner: NY
Large Quantity Handler of Universal Waste: No
Recognized Trader Importer: No
Recognized Trader Exporter: No
Spent Lead Acid Battery Importer: No
Spent Lead Acid Battery Exporter: No
Current Record: No
Non Storage Recycler Activity: Not reported
Electronic Manifest Broker: Not reported

Receive Date: 2014-07-27 00:00:00.0
Handler Name: CON EDISON TRANSFORMER MANHOLE: 2262
Federal Waste Generator Description: Not a generator, verified
State District Owner: NY
Large Quantity Handler of Universal Waste: No
Recognized Trader Importer: No
Recognized Trader Exporter: No
Spent Lead Acid Battery Importer: No
Spent Lead Acid Battery Exporter: No
Current Record: Yes
Non Storage Recycler Activity: Not reported
Electronic Manifest Broker: Not reported

List of NAICS Codes and Descriptions:

NAICS Codes: No NAICS Codes Found

Facility Has Received Notices of Violations:

Violations: No Violations Found

Evaluation Action Summary:

Evaluations: No Evaluations Found

Map ID
Direction
Distance
Elevation

MAP FINDINGS

Site

Database(s) EDR ID Number
EPA ID Number

BG265 **NOSTRAND REPAIRS, INC.**
East **60 NOSTRAND AVE**
1/8-1/4 **BROOKLYN, NY 11205**
0.198 mi.
1045 ft. **Site 1 of 5 in cluster BG**

NY AST **A100295315**
N/A

Relative:
Lower

AST:

Actual:
15 ft.

Name: NOSTRAND REPAIRS, INC.
Address: 60 NOSTRAND AVE
City,State,Zip: BROOKLYN, NY 11205
Region: STATE
DEC Region: 2
Site Status: Unregulated/Closed
Facility Id: 2-610001
Program Type: PBS
UTM X: 588438.33057
UTM Y: 4505747.21767
Expiration Date: N/A
Site Type: Auto Service/Repair (No Gasoline Sales)

Affiliation Records:

Site Id: 351129
Affiliation Type: Facility Owner
Company Name: JOSEPH FREUND
Contact Type: PRESIDENT
Contact Name: JOSEPH FREUND
Address1: 15 GWEN LANE
Address2: Not reported
City: MONSEY
State: NY
Zip Code: 10952
Country Code: 001
Phone: (845) 425-6753
EMail: Not reported
Fax Number: Not reported
Modified By: NTFREEMA
Date Last Modified: 2015-06-16

Site Id: 351129
Affiliation Type: Mail Contact
Company Name: NOSTRAND REPAIRS, INC.
Contact Type: Not reported
Contact Name: JOSEPH FREUND
Address1: 60 NOSTRAND AVE
Address2: Not reported
City: BROOKLYN
State: NY
Zip Code: 11205
Country Code: 001
Phone: (845) 425-6753
EMail: Not reported
Fax Number: Not reported
Modified By: KXTANG
Date Last Modified: 2005-08-16

Site Id: 351129
Affiliation Type: Facility Operator
Company Name: NOSTRAND REPAIRS, INC.
Contact Type: Not reported
Contact Name: JOSEPH FREUND

Map ID
Direction
Distance
Elevation

MAP FINDINGS

Site

Database(s)

EDR ID Number
EPA ID Number

NOSTRAND REPAIRS, INC. (Continued)

A100295315

Address1: Not reported
Address2: Not reported
City: Not reported
State: NN
Zip Code: Not reported
Country Code: 001
Phone: (718) 534-2660
EMail: Not reported
Fax Number: Not reported
Modified By: KXTANG
Date Last Modified: 2005-08-16

Site Id: 351129
Affiliation Type: Emergency Contact
Company Name: JOSEPH FREUND
Contact Type: Not reported
Contact Name: JOSEPH FREUND
Address1: Not reported
Address2: Not reported
City: Not reported
State: NN
Zip Code: Not reported
Country Code: 001
Phone: (718) 534-2660
EMail: Not reported
Fax Number: Not reported
Modified By: KXTANG
Date Last Modified: 2005-08-16

Tank Info:

Tank Number: 001
Tank Id: 207666
Material Code: 0022
Common Name of Substance: Waste Oil/Used Oil

Equipment Records:

D00 - Pipe Type - No Piping
L00 - Piping Leak Detection - None
B00 - Tank External Protection - None
C00 - Pipe Location - No Piping
F00 - Pipe External Protection - None
A00 - Tank Internal Protection - None
E00 - Piping Secondary Containment - None
H00 - Tank Leak Detection - None
I00 - Overfill - None
K01 - Spill Prevention - Catch Basin
J02 - Dispenser - Suction Dispenser
G07 - Tank Secondary Containment - Excavation Liner

Tank Location: Aboveground - on saddles, legs, racks, etc.... Tank bottom is elevated above grade or tank pad, allowing visual inspection.
Tank Type: Steel/Carbon Steel/Iron
Tank Status: Closed - Removed
Pipe Model: Not reported
Install Date: 04/01/2000
Capacity Gallons: 250

Map ID
Direction
Distance
Elevation

MAP FINDINGS

Site

Database(s)

EDR ID Number
EPA ID Number

NOSTRAND REPAIRS, INC. (Continued)

A100295315

Tightness Test Method: -
Date Test: Not reported
Next Test Date: Not reported
Date Tank Closed: 07/01/2019
Register: True
Modified By: LXZIELIN
Last Modified: 09/24/2020
Material Name: waste oil/used oil

**BH266
SE
1/8-1/4
0.199 mi.
1049 ft.**

**CON EDISON
122 WALWORTH ST
BROOKLYN, NY 11205
Site 1 of 12 in cluster BH**

**NY MANIFEST S117065497
N/A**

**Relative:
Higher**

NY MANIFEST:
Name: CON EDISON
Address: 122 WALWORTH ST
City,State,Zip: BROOKLYN, NY 11205
Country: USA
EPA ID: NYP004580594
Facility Status: Not reported
Location Address 1: 122 WALWORTH ST
Code: BP
Location Address 2: SB 10703
Total Tanks: Not reported
Location City: BROOKLYN
Location State: NY
Location Zip: 11205
Location Zip 4: Not reported

**Actual:
29 ft.**

NY MANIFEST:
EPAID: NYP004580594
Mailing Name: CON EDISON
Mailing Contact: TOM TEELING
Mailing Address 1: 4 IRVING PLACE 15TH FLOOR
Mailing Address 2: Not reported
Mailing City: NEW YORK
Mailing State: NY
Mailing Zip: 10003
Mailing Zip 4: Not reported
Mailing Country: USA
Mailing Phone: Not reported

NY MANIFEST:
Document ID: Not reported
Manifest Status: Not reported
seq: Not reported
Year: Not reported
Trans1 State ID: NJ0000027193
Trans2 State ID: Not reported
Generator Ship Date: 06/30/2014
Trans1 Recv Date: 06/30/2014
Trans2 Recv Date: Not reported
TSD Site Recv Date: 07/06/2014
Part A Recv Date: Not reported
Part B Recv Date: Not reported
Generator EPA ID: NYP004580594

Map ID
 Direction
 Distance
 Elevation

MAP FINDINGS

Site

Database(s)

EDR ID Number
 EPA ID Number

CON EDISON (Continued)

S117065497

Trans1 EPA ID: Not reported
 Trans2 EPA ID: Not reported
 TSDF ID 1: NJD002200046
 TSDF ID 2: Not reported
 Manifest Tracking Number: 013254893JJK
 Import Indicator: N
 Export Indicator: N
 Discr Quantity Indicator: N
 Discr Type Indicator: N
 Discr Residue Indicator: N
 Discr Partial Reject Indicator: N
 Discr Full Reject Indicator: N
 Manifest Ref Number: Not reported
 Alt Facility RCRA ID: Not reported
 Alt Facility Sign Date: Not reported
 MGMT Method Type Code: H110
 Waste Code: Not reported
 Waste Code: Not reported
 Waste Code: Not reported
 Waste Code: Not reported
 Waste Code: Not reported
 Waste Code: Not reported
 Quantity: 50
 Units: G - Gallons (liquids only)* (8.3 pounds)
 Number of Containers: 1
 Container Type: TT - Cargo tank, tank trucks
 Handling Method: T Chemical, physical, or biological treatment.
 Specific Gravity: 1
 Waste Code: D008
 Waste Code 1_2: Not reported
 Waste Code 1_3: Not reported
 Waste Code 1_4: Not reported
 Waste Code 1_5: Not reported
 Waste Code 1_6: Not reported

**BH267
 SE
 1/8-1/4
 0.199 mi.
 1049 ft.**

**CON EDISON
 122 WALWORTH ST
 BROOKLYN, NY 11205
 Site 2 of 12 in cluster BH**

**NY MANIFEST S117064755
 N/A**

**Relative:
 Higher
 Actual:
 29 ft.**

NY MANIFEST:
 Name: CON EDISON
 Address: 122 WALWORTH ST
 City,State,Zip: BROOKLYN, NY 11205
 Country: USA
 EPA ID: NYP004572590
 Facility Status: Not reported
 Location Address 1: FO 172 WALWORTH ST
 Code: BP
 Location Address 2: SB 10703
 Total Tanks: Not reported
 Location City: BROOKLYN
 Location State: NY
 Location Zip: 11205
 Location Zip 4: Not reported

Map ID
Direction
Distance
Elevation

MAP FINDINGS

Site

Database(s)

EDR ID Number
EPA ID Number

CON EDISON (Continued)

S117064755

NY MANIFEST:

EPAID: NYP004572590
Mailing Name: CON EDISON
Mailing Contact: TOM TEELING
Mailing Address 1: 4 IRVING PLACE 15TH FLOOR
Mailing Address 2: Not reported
Mailing City: NEW YORK
Mailing State: NY
Mailing Zip: 10003
Mailing Zip 4: Not reported
Mailing Country: USA
Mailing Phone: Not reported

NY MANIFEST:

Document ID: Not reported
Manifest Status: Not reported
seq: Not reported
Year: Not reported
Trans1 State ID: NJD003812047
Trans2 State ID: Not reported
Generator Ship Date: 06/23/2014
Trans1 Recv Date: 06/23/2014
Trans2 Recv Date: Not reported
TSD Site Recv Date: 07/09/2014
Part A Recv Date: Not reported
Part B Recv Date: Not reported
Generator EPA ID: NYP004572590
Trans1 EPA ID: Not reported
Trans2 EPA ID: Not reported
TSD ID 1: NJD991291105
TSD ID 2: Not reported
Manifest Tracking Number: 002502719GBF
Import Indicator: N
Export Indicator: N
Discr Quantity Indicator: N
Discr Type Indicator: N
Discr Residue Indicator: N
Discr Partial Reject Indicator: N
Discr Full Reject Indicator: N
Manifest Ref Number: Not reported
Alt Facility RCRA ID: Not reported
Alt Facility Sign Date: Not reported
MGMT Method Type Code: H110
Waste Code: Not reported
Waste Code: Not reported
Waste Code: Not reported
Waste Code: Not reported
Waste Code: Not reported
Waste Code: Not reported
Quantity: 50
Units: G - Gallons (liquids only)* (8.3 pounds)
Number of Containers: 1
Container Type: TT - Cargo tank, tank trucks
Handling Method: T Chemical, physical, or biological treatment.
Specific Gravity: 1
Waste Code: D008

Map ID
 Direction
 Distance
 Elevation

MAP FINDINGS

Site

Database(s)

EDR ID Number
 EPA ID Number

CON EDISON (Continued)

S117064755

Waste Code 1_2:	Not reported
Waste Code 1_3:	Not reported
Waste Code 1_4:	Not reported
Waste Code 1_5:	Not reported
Waste Code 1_6:	Not reported

BH268
SE
1/8-1/4
0.199 mi.
1049 ft.

CON EDISON SERVICE BOX: 10703
122 WALWORTH ST
BROOKLYN, NY 11205

RCRA NonGen / NLR

1017779271
NYP004572590

Site 3 of 12 in cluster BH

Relative:
Higher
Actual:
29 ft.

RCRA NonGen / NLR:	
Date Form Received by Agency:	2014-07-23 00:00:00.0
Handler Name:	CON EDISON SERVICE BOX: 10703
Handler Address:	122 WALWORTH ST
Handler City,State,Zip:	BROOKLYN, NY 11205
EPA ID:	NYP004572590
Contact Name:	THOMAS TEELING
Contact Address:	Not reported
Contact City,State,Zip:	Not reported
Contact Telephone:	212-460-3770
Contact Fax:	Not reported
Contact Email:	Not reported
Contact Title:	SENIOR SCIENTIST
EPA Region:	02
Land Type:	Private
Federal Waste Generator Description:	Not a generator, verified
Non-Notifier:	Not reported
Biennial Report Cycle:	Not reported
Accessibility:	Not reported
Active Site Indicator:	Not reported
State District Owner:	NY
State District:	NYSDEC R2
Mailing Address:	IRVING PL, 15TH FL NE
Mailing City,State,Zip:	NEW YORK, NY 10003
Owner Name:	Not reported
Owner Type:	Not reported
Operator Name:	Not reported
Operator Type:	Not reported
Short-Term Generator Activity:	No
Importer Activity:	No
Mixed Waste Generator:	No
Transporter Activity:	No
Transfer Facility Activity:	No
Recycler Activity with Storage:	No
Small Quantity On-Site Burner Exemption:	No
Smelting Melting and Refining Furnace Exemption:	No
Underground Injection Control:	No
Off-Site Waste Receipt:	No
Universal Waste Indicator:	No
Universal Waste Destination Facility:	No
Federal Universal Waste:	No
Active Site Fed-Reg Treatment Storage and Disposal Facility:	Not reported
Active Site Converter Treatment storage and Disposal Facility:	Not reported
Active Site State-Reg Treatment Storage and Disposal Facility:	Not reported
Active Site State-Reg Handler:	---

Map ID
 Direction
 Distance
 Elevation

MAP FINDINGS

Site

Database(s)

EDR ID Number
 EPA ID Number

CON EDISON SERVICE BOX: 10703 (Continued)

1017779271

Federal Facility Indicator:	Not reported
Hazardous Secondary Material Indicator:	NN
Sub-Part K Indicator:	Not reported
Commercial TSD Indicator:	No
Treatment Storage and Disposal Type:	Not reported
2018 GPRA Permit Baseline:	Not on the Baseline
2018 GPRA Renewals Baseline:	Not on the Baseline
Permit Renewals Workload Universe:	Not reported
Permit Workload Universe:	Not reported
Permit Progress Universe:	Not reported
Post-Closure Workload Universe:	Not reported
Closure Workload Universe:	Not reported
202 GPRA Corrective Action Baseline:	No
Corrective Action Workload Universe:	No
Subject to Corrective Action Universe:	No
Non-TSDs Where RCRA CA has Been Imposed Universe:	No
TSDs Potentially Subject to CA Under 3004 (u)/(v) Universe:	No
TSDs Only Subject to CA under Discretionary Auth Universe:	No
Corrective Action Priority Ranking:	No NCAPS ranking
Environmental Control Indicator:	No
Institutional Control Indicator:	No
Human Exposure Controls Indicator:	N/A
Groundwater Controls Indicator:	N/A
Operating TSDF Universe:	Not reported
Full Enforcement Universe:	Not reported
Significant Non-Complier Universe:	No
Unaddressed Significant Non-Complier Universe:	No
Addressed Significant Non-Complier Universe:	No
Significant Non-Complier With a Compliance Schedule Universe:	No
Financial Assurance Required:	Not reported
Handler Date of Last Change:	2015-02-11 11:48:56.0
Recognized Trader-Importer:	No
Recognized Trader-Exporter:	No
Importer of Spent Lead Acid Batteries:	No
Exporter of Spent Lead Acid Batteries:	No
Recycler Activity Without Storage:	Not reported
Manifest Broker:	Not reported
Sub-Part P Indicator:	No

Historic Generators:

Receive Date:	2014-06-23 00:00:00.0
Handler Name:	CON EDISON
Federal Waste Generator Description:	Small Quantity Generator
State District Owner:	NY
Large Quantity Handler of Universal Waste:	No
Recognized Trader Importer:	No
Recognized Trader Exporter:	No
Spent Lead Acid Battery Importer:	No
Spent Lead Acid Battery Exporter:	No
Current Record:	No
Non Storage Recycler Activity:	Not reported
Electronic Manifest Broker:	Not reported

Receive Date:	2014-06-23 00:00:00.0
Handler Name:	CON EDISON
Federal Waste Generator Description:	Not a generator, verified

Map ID
 Direction
 Distance
 Elevation

MAP FINDINGS

Site

Database(s)

EDR ID Number
 EPA ID Number

CON EDISON SERVICE BOX: 10703 (Continued)

1017779271

State District Owner: NY
 Large Quantity Handler of Universal Waste: No
 Recognized Trader Importer: No
 Recognized Trader Exporter: No
 Spent Lead Acid Battery Importer: No
 Spent Lead Acid Battery Exporter: No
 Current Record: No
 Non Storage Recycler Activity: Not reported
 Electronic Manifest Broker: Not reported

Receive Date: 2014-07-23 00:00:00.0
 Handler Name: CON EDISON SERVICE BOX: 10703
 Federal Waste Generator Description: Not a generator, verified
 State District Owner: NY
 Large Quantity Handler of Universal Waste: No
 Recognized Trader Importer: No
 Recognized Trader Exporter: No
 Spent Lead Acid Battery Importer: No
 Spent Lead Acid Battery Exporter: No
 Current Record: Yes
 Non Storage Recycler Activity: Not reported
 Electronic Manifest Broker: Not reported

List of NAICS Codes and Descriptions:
 NAICS Codes: No NAICS Codes Found

Facility Has Received Notices of Violations:
 Violations: No Violations Found

Evaluation Action Summary:
 Evaluations: No Evaluations Found

BI269
SE
1/8-1/4
0.199 mi.
1052 ft.

CONTROL ELECTROPOLISHING CORP
109 WALWORTH STREET
BROOKLYN, NY 11205

RCRA-LQG 1000419936
NY UST NYD986925857
NY MANIFEST

Site 1 of 2 in cluster BI

Relative:
Higher
Actual:
27 ft.

RCRA-LQG:
 Date Form Received by Agency: 2016-02-05 00:00:00.0
 Handler Name: CONTROL ELECTROPOLISHING CORP
 Handler Address: 109 WALWORTH STREET
 Handler City,State,Zip: BROOKLYN, NY 11205
 EPA ID: NYD986925857
 Contact Name: FARRAH MELENDEZ
 Contact Address: WALWORTH STREET
 Contact City,State,Zip: BROOKLYN, NY 11205
 Contact Telephone: 718-858-6634 211
 Contact Fax: 718-596-6127
 Contact Email: FMELENDEZ@CONTROLELECTROPOLISHING.COM
 Contact Title: QUALITY & ENVIRONMENTAL COORDINATOR
 EPA Region: 02
 Land Type: Private
 Federal Waste Generator Description: Large Quantity Generator
 Non-Notifier: Not reported

Map ID
 Direction
 Distance
 Elevation

MAP FINDINGS

Site

Database(s)

EDR ID Number
 EPA ID Number

CONTROL ELECTROPOLISHING CORP (Continued)

1000419936

Biennial Report Cycle:	2015
Accessibility:	Not reported
Active Site Indicator:	Handler Activities
State District Owner:	NY
State District:	NYSDEC R2
Mailing Address:	P.O. BOX 050237
Mailing City,State,Zip:	BROOKLYN, NY 11205
Owner Name:	NANCY ZAPATA
Owner Type:	Private
Operator Name:	JOSE PAULINO
Operator Type:	Private
Short-Term Generator Activity:	No
Importer Activity:	No
Mixed Waste Generator:	No
Transporter Activity:	No
Transfer Facility Activity:	No
Recycler Activity with Storage:	No
Small Quantity On-Site Burner Exemption:	No
Smelting Melting and Refining Furnace Exemption:	No
Underground Injection Control:	No
Off-Site Waste Receipt:	No
Universal Waste Indicator:	No
Universal Waste Destination Facility:	No
Federal Universal Waste:	No
Active Site Fed-Reg Treatment Storage and Disposal Facility:	Not reported
Active Site Converter Treatment storage and Disposal Facility:	Not reported
Active Site State-Reg Treatment Storage and Disposal Facility:	Not reported
Active Site State-Reg Handler:	---
Federal Facility Indicator:	Not reported
Hazardous Secondary Material Indicator:	NN
Sub-Part K Indicator:	Not reported
Commercial TSD Indicator:	No
Treatment Storage and Disposal Type:	Not reported
2018 GPRA Permit Baseline:	Not on the Baseline
2018 GPRA Renewals Baseline:	Not on the Baseline
Permit Renewals Workload Universe:	Not reported
Permit Workload Universe:	Not reported
Permit Progress Universe:	Not reported
Post-Closure Workload Universe:	Not reported
Closure Workload Universe:	Not reported
202 GPRA Corrective Action Baseline:	No
Corrective Action Workload Universe:	No
Subject to Corrective Action Universe:	No
Non-TSDFs Where RCRA CA has Been Imposed Universe:	No
TSDFs Potentially Subject to CA Under 3004 (u)/(v) Universe:	No
TSDFs Only Subject to CA under Discretionary Auth Universe:	No
Corrective Action Priority Ranking:	No NCAPS ranking
Environmental Control Indicator:	No
Institutional Control Indicator:	No
Human Exposure Controls Indicator:	N/A
Groundwater Controls Indicator:	N/A
Operating TSDF Universe:	Not reported
Full Enforcement Universe:	Not reported
Significant Non-Complier Universe:	No
Unaddressed Significant Non-Complier Universe:	No
Addressed Significant Non-Complier Universe:	No
Significant Non-Complier With a Compliance Schedule Universe:	No

Map ID
Direction
Distance
Elevation

MAP FINDINGS

Site

Database(s)

EDR ID Number
EPA ID Number

CONTROL ELECTROPOLISHING CORP (Continued)

1000419936

Financial Assurance Required:	Not reported
Handler Date of Last Change:	2016-11-07 13:10:02.0
Recognized Trader-Importer:	No
Recognized Trader-Exporter:	No
Importer of Spent Lead Acid Batteries:	No
Exporter of Spent Lead Acid Batteries:	No
Recycler Activity Without Storage:	Not reported
Manifest Broker:	Not reported
Sub-Part P Indicator:	No

Biennial: List of Years

Year: 2015

[Click Here for Biennial Reporting System Data:](#)

Hazardous Waste Summary:

Waste Code:	D000
Waste Description:	Not Defined
Waste Code:	D002
Waste Description:	CORROSIVE WASTE
Waste Code:	D004
Waste Description:	ARSENIC
Waste Code:	D006
Waste Description:	CADMIUM
Waste Code:	D007
Waste Description:	CHROMIUM
Waste Code:	D008
Waste Description:	LEAD
Waste Code:	D010
Waste Description:	SELENIUM
Waste Code:	D011
Waste Description:	SILVER
Waste Code:	F006
Waste Description:	WASTEWATER TREATMENT SLUDGES FROM ELECTROPLATING OPERATIONS, EXCEPT FROM THE FOLLOWING PROCESSES: (1) SULFURIC ACID ANODIZING OF ALUMINUM; (2) TIN PLATING ON CARBON STEEL; (3) ZINC PLATING (SEGREGATED BASIS) ON CARBON STEEL; (4) ALUMINUM OR ZINC-ALUMINUM PLATING ON CARBON STEEL; (5) CLEANING/STRIPPING ASSOCIATED WITH TIN, ZINC, AND ALUMINUM PLATING ON CARBON STEEL; AND (6) CHEMICAL ETCHING AND MILLING OF ALUMINUM.

Handler - Owner Operator:

Owner/Operator Indicator:	Owner
Owner/Operator Name:	CONTROL ELECTROPOLISHING CORP
Legal Status:	Private
Date Became Current:	Not reported
Date Ended Current:	Not reported
Owner/Operator Address:	NOT REQUIRED

Map ID
Direction
Distance
Elevation

MAP FINDINGS

Site

Database(s)

EDR ID Number
EPA ID Number

CONTROL ELECTROPOLISHING CORP (Continued)

1000419936

Owner/Operator City,State,Zip: NOT REQUIRED, WY 99999
Owner/Operator Telephone: 212-555-1212
Owner/Operator Telephone Ext: Not reported
Owner/Operator Fax: Not reported
Owner/Operator Email: Not reported

Owner/Operator Indicator: Operator
Owner/Operator Name: JOSE PAULINO
Legal Status: Private
Date Became Current: 2014-03-13 00:00:00.
Date Ended Current: Not reported
Owner/Operator Address: 109 WALWORTH ST
Owner/Operator City,State,Zip: BROOKLYN, NY 11205
Owner/Operator Telephone: Not reported
Owner/Operator Telephone Ext: Not reported
Owner/Operator Fax: Not reported
Owner/Operator Email: Not reported

Owner/Operator Indicator: Operator
Owner/Operator Name: CONTROL ELECTROPOLISHING CORP
Legal Status: Private
Date Became Current: Not reported
Date Ended Current: Not reported
Owner/Operator Address: NOT REQUIRED
Owner/Operator City,State,Zip: NOT REQUIRED, WY 99999
Owner/Operator Telephone: 212-555-1212
Owner/Operator Telephone Ext: Not reported
Owner/Operator Fax: Not reported
Owner/Operator Email: Not reported

Owner/Operator Indicator: Owner
Owner/Operator Name: CONTROL ELECTROPOLISHING CORP
Legal Status: Private
Date Became Current: Not reported
Date Ended Current: Not reported
Owner/Operator Address: NOT REQUIRED
Owner/Operator City,State,Zip: NOT REQUIRED, WY 99999
Owner/Operator Telephone: 212-555-1212
Owner/Operator Telephone Ext: Not reported
Owner/Operator Fax: Not reported
Owner/Operator Email: Not reported

Owner/Operator Indicator: Owner
Owner/Operator Name: NANCY ZAPATA
Legal Status: Private
Date Became Current: 1991-07-01 00:00:00.
Date Ended Current: Not reported
Owner/Operator Address: 109 WALWORTH STREET
Owner/Operator City,State,Zip: BROOKLYN, NY 11205
Owner/Operator Telephone: 718-858-6634
Owner/Operator Telephone Ext: Not reported
Owner/Operator Fax: Not reported
Owner/Operator Email: Not reported

Historic Generators:
Receive Date: 2016-02-05 00:00:00.0
Handler Name: CONTROL ELECTROPOLISHING CORP

Map ID
Direction
Distance
Elevation

MAP FINDINGS

Site

Database(s)

EDR ID Number
EPA ID Number

CONTROL ELECTROPOLISHING CORP (Continued)

1000419936

Federal Waste Generator Description: Large Quantity Generator
State District Owner: NY
Large Quantity Handler of Universal Waste: No
Recognized Trader Importer: No
Recognized Trader Exporter: No
Spent Lead Acid Battery Importer: No
Spent Lead Acid Battery Exporter: No
Current Record: Yes
Non Storage Recycler Activity: Not reported
Electronic Manifest Broker: Not reported

Receive Date: 1999-07-08 00:00:00.0
Handler Name: CONTROL ELECTROPOLISHING CORP
Federal Waste Generator Description: Not a generator, verified
State District Owner: NY
Large Quantity Handler of Universal Waste: No
Recognized Trader Importer: No
Recognized Trader Exporter: No
Spent Lead Acid Battery Importer: No
Spent Lead Acid Battery Exporter: No
Current Record: No
Non Storage Recycler Activity: Not reported
Electronic Manifest Broker: Not reported

Receive Date: 2006-01-01 00:00:00.0
Handler Name: CONTROL ELECTROPOLISHING CORP
Federal Waste Generator Description: Not a generator, verified
State District Owner: NY
Large Quantity Handler of Universal Waste: No
Recognized Trader Importer: No
Recognized Trader Exporter: No
Spent Lead Acid Battery Importer: No
Spent Lead Acid Battery Exporter: No
Current Record: No
Non Storage Recycler Activity: Not reported
Electronic Manifest Broker: Not reported

Receive Date: 2007-01-01 00:00:00.0
Handler Name: CONTROL ELECTROPOLISHING CORP
Federal Waste Generator Description: Small Quantity Generator
State District Owner: NY
Large Quantity Handler of Universal Waste: No
Recognized Trader Importer: No
Recognized Trader Exporter: No
Spent Lead Acid Battery Importer: No
Spent Lead Acid Battery Exporter: No
Current Record: No
Non Storage Recycler Activity: Not reported
Electronic Manifest Broker: Not reported

Receive Date: 1990-10-22 00:00:00.0
Handler Name: CONTROL ELECTROPOLISHING CORP
Federal Waste Generator Description: Small Quantity Generator
State District Owner: NY
Large Quantity Handler of Universal Waste: No
Recognized Trader Importer: No
Recognized Trader Exporter: No

Map ID
Direction
Distance
Elevation

MAP FINDINGS

Site

Database(s)

EDR ID Number
EPA ID Number

CONTROL ELECTROPOLISHING CORP (Continued)

1000419936

Spent Lead Acid Battery Importer: No
Spent Lead Acid Battery Exporter: No
Current Record: No
Non Storage Recycler Activity: Not reported
Electronic Manifest Broker: Not reported

List of NAICS Codes and Descriptions:

NAICS Code: 332813
NAICS Description: ELECTROPLATING, PLATING, POLISHING, ANODIZING, AND COLORING

Facility Has Received Notices of Violation:

Found Violation: Unknown
Agency Which Determined Violation: Not reported
Violation Short Description: Not reported
Date Violation was Determined: Not reported
Actual Return to Compliance Date: Not reported
Return to Compliance Qualifier: Not reported
Violation Responsible Agency: Not reported
Scheduled Compliance Date: Not reported
Enforcement Identifier: Not reported
Date of Enforcement Action: Not reported
Enforcement Responsible Agency: Not reported
Enforcement Docket Number: Not reported
Enforcement Attorney: Not reported
Corrective Action Component: Not reported
Appeal Initiated Date: Not reported
Appeal Resolution Date: Not reported
Disposition Status Date: Not reported
Disposition Status: Not reported
Disposition Status Description: Not reported
Consent/Final Order Sequence Number: Not reported
Consent/Final Order Respondent Name: Not reported
Consent/Final Order Lead Agency: Not reported
Enforcement Type: Not reported
Enforcement Responsible Person: Not reported
Enforcement Responsible Sub-Organization: Not reported
SEP Sequence Number: Not reported
SEP Expenditure Amount: Not reported
SEP Scheduled Completion Date: Not reported
SEP Actual Date: Not reported
SEP Defaulted Date: Not reported
SEP Type: Not reported
SEP Type Description: Not reported
Proposed Amount: Not reported
Final Monetary Amount: Not reported
Paid Amount: Not reported
Final Count: Not reported
Final Amount: Not reported

Found Violation: No
Agency Which Determined Violation: Not reported
Violation Short Description: Not reported
Date Violation was Determined: Not reported
Actual Return to Compliance Date: Not reported
Return to Compliance Qualifier: Not reported
Violation Responsible Agency: Not reported

Map ID
Direction
Distance
Elevation

MAP FINDINGS

Site

Database(s)

EDR ID Number
EPA ID Number

CONTROL ELECTROPOLISHING CORP (Continued)

1000419936

Scheduled Compliance Date:	Not reported
Enforcement Identifier:	Not reported
Date of Enforcement Action:	Not reported
Enforcement Responsible Agency:	Not reported
Enforcement Docket Number:	Not reported
Enforcement Attorney:	Not reported
Corrective Action Component:	Not reported
Appeal Initiated Date:	Not reported
Appeal Resolution Date:	Not reported
Disposition Status Date:	Not reported
Disposition Status:	Not reported
Disposition Status Description:	Not reported
Consent/Final Order Sequence Number:	Not reported
Consent/Final Order Respondent Name:	Not reported
Consent/Final Order Lead Agency:	Not reported
Enforcement Type:	Not reported
Enforcement Responsible Person:	Not reported
Enforcement Responsible Sub-Organization:	Not reported
SEP Sequence Number:	Not reported
SEP Expenditure Amount:	Not reported
SEP Scheduled Completion Date:	Not reported
SEP Actual Date:	Not reported
SEP Defaulted Date:	Not reported
SEP Type:	Not reported
SEP Type Description:	Not reported
Proposed Amount:	Not reported
Final Monetary Amount:	Not reported
Paid Amount:	Not reported
Final Count:	Not reported
Final Amount:	Not reported
Found Violation:	No
Agency Which Determined Violation:	Not reported
Violation Short Description:	Not reported
Date Violation was Determined:	Not reported
Actual Return to Compliance Date:	Not reported
Return to Compliance Qualifier:	Not reported
Violation Responsible Agency:	Not reported
Scheduled Compliance Date:	Not reported
Enforcement Identifier:	Not reported
Date of Enforcement Action:	Not reported
Enforcement Responsible Agency:	Not reported
Enforcement Docket Number:	Not reported
Enforcement Attorney:	Not reported
Corrective Action Component:	Not reported
Appeal Initiated Date:	Not reported
Appeal Resolution Date:	Not reported
Disposition Status Date:	Not reported
Disposition Status:	Not reported
Disposition Status Description:	Not reported
Consent/Final Order Sequence Number:	Not reported
Consent/Final Order Respondent Name:	Not reported
Consent/Final Order Lead Agency:	Not reported
Enforcement Type:	Not reported
Enforcement Responsible Person:	Not reported
Enforcement Responsible Sub-Organization:	Not reported
SEP Sequence Number:	Not reported

Map ID
Direction
Distance
Elevation

MAP FINDINGS

Site

Database(s)

EDR ID Number
EPA ID Number

CONTROL ELECTROPOLISHING CORP (Continued)

1000419936

SEP Expenditure Amount: Not reported
SEP Scheduled Completion Date: Not reported
SEP Actual Date: Not reported
SEP Defaulted Date: Not reported
SEP Type: Not reported
SEP Type Description: Not reported
Proposed Amount: Not reported
Final Monetary Amount: Not reported
Paid Amount: Not reported
Final Count: Not reported
Final Amount: Not reported

Evaluation Action Summary:

Evaluation Date: 2014-03-04 00:00:00.0
Evaluation Responsible Agency: State
Found Violation: Undetermined
Evaluation Type Description: COMPLIANCE EVALUATION INSPECTION ON-SITE
Evaluation Responsible Person Identifier: NYJRI
Evaluation Responsible Sub-Organization: CO
Actual Return to Compliance Date: Not reported
Scheduled Compliance Date: Not reported
Date of Request: Not reported
Date Response Received: Not reported
Request Agency: Not reported
Former Citation: Not reported

Evaluation Date: 2018-09-17 00:00:00.0
Evaluation Responsible Agency: State
Found Violation: No
Evaluation Type Description: COMPLIANCE EVALUATION INSPECTION ON-SITE
Evaluation Responsible Person Identifier: NYSR
Evaluation Responsible Sub-Organization: R2
Actual Return to Compliance Date: Not reported
Scheduled Compliance Date: Not reported
Date of Request: Not reported
Date Response Received: Not reported
Request Agency: Not reported
Former Citation: Not reported

Evaluation Date: 1998-09-24 00:00:00.0
Evaluation Responsible Agency: EPA
Found Violation: No
Evaluation Type Description: COMPLIANCE EVALUATION INSPECTION ON-SITE
Evaluation Responsible Person Identifier: R2MD
Evaluation Responsible Sub-Organization: RCB
Actual Return to Compliance Date: Not reported
Scheduled Compliance Date: Not reported
Date of Request: Not reported
Date Response Received: Not reported
Request Agency: Not reported
Former Citation: Not reported

UST:

Name: CONTROL ELECTROPOLISHIN CORP
Address: 109 WALWORTH ST

Map ID
Direction
Distance
Elevation

MAP FINDINGS

Site

Database(s)

EDR ID Number
EPA ID Number

CONTROL ELECTROPOLISHING CORP (Continued)

1000419936

City,State,Zip: BROOKLYN, NY 11205
Id/Status: 2-010626 / Unregulated/Closed
Program Type: PBS
Region: STATE
DEC Region: 2
Expiration Date: N/A
UTM X: 588373.23280
UTM Y: 4505450.38526
Site Type: Other

Affiliation Records:

Site Id: 72
Affiliation Type: Facility Owner
Company Name: CONTROL ELECTROPOLISHING CORP
Contact Type: Not reported
Contact Name: Not reported
Address1: P.O BOX 050237
Address2: Not reported
City: BROOKLYN
State: NY
Zip Code: 11205-0001
Country Code: 001
Phone: (718) 858-6634
EMail: Not reported
Fax Number: Not reported
Modified By: TRANSLAT
Date Last Modified: 2004-03-04

Site Id: 72
Affiliation Type: Mail Contact
Company Name: CONTROL ELECTROPOLISHING CORP
Contact Type: Not reported
Contact Name: NANCY ZAPATA
Address1: P.O BOX 050237
Address2: 109 WALWORTH STREET
City: BROOKLYN
State: NY
Zip Code: 11205-0001
Country Code: 001
Phone: (718) 858-6634
EMail: Not reported
Fax Number: Not reported
Modified By: TRANSLAT
Date Last Modified: 2004-03-04

Site Id: 72
Affiliation Type: Facility Operator
Company Name: CONTROL ELECTROPOLISHING CORP
Contact Type: Not reported
Contact Name: NELSON MARTINEZ
Address1: Not reported
Address2: Not reported
City: Not reported
State: NN
Zip Code: Not reported
Country Code: 001
Phone: (718) 858-6634
EMail: Not reported

Map ID
Direction
Distance
Elevation

MAP FINDINGS

Site

Database(s)

EDR ID Number
EPA ID Number

CONTROL ELECTROPOLISHING CORP (Continued)

1000419936

Fax Number: Not reported
Modified By: TRANSLAT
Date Last Modified: 2004-03-04

Site Id: 72
Affiliation Type: Emergency Contact
Company Name: CONTROL ELECTROPOLISHING CORP
Contact Type: Not reported
Contact Name: NANCY ZAOATA
Address1: Not reported
Address2: Not reported
City: Not reported
State: NN
Zip Code: Not reported
Country Code: 001
Phone: (718) 858-6634
EMail: Not reported
Fax Number: Not reported
Modified By: TRANSLAT
Date Last Modified: 2004-03-04

Tank Info:

Tank Number: 001
Tank ID: 26839
Tank Status: Closed - In Place
Material Name: Closed - In Place
Capacity Gallons: 2000
Install Date: 05/01/1977
Date Tank Closed: 01/01/1999
Registered: True
Tank Location: Underground
Tank Type: Steel/carbon steel
Material Code: 0001
Common Name of Substance: #2 Fuel Oil (On-Site Consumption)

Tightness Test Method: NN
Date Test: Not reported
Next Test Date: Not reported
Pipe Model: Not reported
Modified By: TRANSLAT
Last Modified: 04/14/2017

Equipment Records:

B00 - Tank External Protection - None
C00 - Pipe Location - No Piping
F06 - Pipe External Protection - Wrapped
G00 - Tank Secondary Containment - None
J02 - Dispenser - Suction Dispenser
H00 - Tank Leak Detection - None
I04 - Overfill - Product Level Gauge (A/G)
A00 - Tank Internal Protection - None
D01 - Pipe Type - Steel/Carbon Steel/Iron

NY MANIFEST:

Name: CONTROL ELECTROPOLISHING
Address: 109 WALWORTH ST

Map ID
Direction
Distance
Elevation

MAP FINDINGS

Site

Database(s)

EDR ID Number
EPA ID Number

CONTROL ELECTROPOLISHING CORP (Continued)

1000419936

City,State,Zip: BROOKLYN, NY 11205-2807
Country: USA
EPA ID: NYD986925857
Facility Status: Not reported
Location Address 1: 109 WALWORTH STREET
Code: BP
Location Address 2: 2ND FLOOR
Total Tanks: Not reported
Location City: BROOKLYN
Location State: NY
Location Zip: 11205
Location Zip 4: Not reported

NY MANIFEST:

EPAID: NYD986925857
Mailing Name: CONTROL ELECTROPOLISHING
Mailing Contact: KENNETH S WYNN
Mailing Address 1: P O BOX 050237
Mailing Address 2: Not reported
Mailing City: BROOKLYN
Mailing State: NY
Mailing Zip: 11205
Mailing Zip 4: Not reported
Mailing Country: USA
Mailing Phone: 7188586634

NY MANIFEST:

Document ID: Not reported
Manifest Status: Not reported
seq: Not reported
Year: Not reported
Trans1 State ID: NYF006000053
Trans2 State ID: Not reported
Generator Ship Date: 11/11/2014
Trans1 Recv Date: 11/11/2014
Trans2 Recv Date: Not reported
TSD Site Recv Date: 11/12/2014
Part A Recv Date: Not reported
Part B Recv Date: Not reported
Generator EPA ID: NYD986925857
Trans1 EPA ID: Not reported
Trans2 EPA ID: Not reported
TSDF ID 1: CDD980756415
TSDF ID 2: Not reported
Manifest Tracking Number: 011156179JJK
Import Indicator: N
Export Indicator: N
Discr Quantity Indicator: N
Discr Type Indicator: N
Discr Residue Indicator: N
Discr Partial Reject Indicator: N
Discr Full Reject Indicator: N
Manifest Ref Number: Not reported
Alt Facility RCRA ID: Not reported
Alt Facility Sign Date: Not reported
MGMT Method Type Code: H132
Waste Code: Not reported

Map ID
Direction
Distance
Elevation

MAP FINDINGS

Site

Database(s)

EDR ID Number
EPA ID Number

CONTROL ELECTROPOLISHING CORP (Continued)

1000419936

Waste Code: Not reported
Waste Code: Not reported
Waste Code: Not reported
Waste Code: Not reported
Waste Code: Not reported
Quantity: 5586
Units: P - Pounds
Number of Containers: 14
Container Type: DM - Metal drums, barrels
Handling Method: L Landfill.
Specific Gravity: 1
Waste Code: D002
Waste Code 1_2: D004
Waste Code 1_3: D006
Waste Code 1_4: D007
Waste Code 1_5: D008
Waste Code 1_6: D010

BI270
SE
1/8-1/4
0.199 mi.
1052 ft.

CLOSED-LACKOF RECENT INFO
109 WALWORTH ST
BROOKLYN, NY

NY LTANKS **S103238296**
N/A

Site 2 of 2 in cluster BI

Relative:
Higher
Actual:
27 ft.

LTANKS:
Name: CLOSED-LACKOF RECENT INFO
Address: 109 WALWORTH ST
City,State,Zip: BROOKLYN, NY
Spill Number/Closed Date: 9800430 / 2003-03-18
Facility ID: 9800430
Site ID: 134404
Spill Date: 1998-04-09
Spill Cause: Tank Test Failure
Spill Source: Commercial/Industrial
Spill Class: B3
Cleanup Ceased: Not reported
SWIS: 2401
Investigator: ADMIN. CLOSED
Referred To: Not reported
Reported to Dept: 1998-04-10
CID: 322
Water Affected: Not reported
Spill Notifier: Tank Tester
Last Inspection: Not reported
Recommended Penalty: False
Meets Standard: False
UST Involvement: False
Remediation Phase: 0
Date Entered In Computer: 1998-04-10
Spill Record Last Update: 2003-03-18
Spiller Name: USA TANKS
Spiller Company: Not reported
Spiller Address: 109 WALWORTH ST
Spiller County: 001
Spiller Contact: USA TANKS
Spiller Phone: (718) 384-9151
Spiller Extention: Not reported

Map ID
Direction
Distance
Elevation

MAP FINDINGS

Site

Database(s)

EDR ID Number
EPA ID Number

CLOSED-LACKOF RECENT INFO (Continued)

S103238296

DEC Region: 2
DER Facility ID: 115492
DEC Memo: ""
Remarks: "tank test failure CLOSED DUE TO LACK OF ANY RECENT INFO - DOES NOT MEET ANY CLEANUP REQUIREMENTS."

All TTF:

Facility ID: 9800430
Spill Number: 9800430
Spill Tank Test: 1545766
Site ID: 134404
Tank Number: 1
Tank Size: 2000
Material: 0001
EPA UST: Not reported
UST: Not reported
Cause: Not reported
Source: Not reported
Test Method: 03
Test Method 2: Horner EZ Check I or II
Leak Rate: .00
Gross Fail: Not reported
Modified By: Spills
Last Modified Date: Not reported

All Materials:

Site ID: 134404
Operable Unit ID: 1060991
Operable Unit: 01
Material ID: 322403
Material Code: 0001A
Material Name: #2 fuel oil
Case No.: Not reported
Material FA: Petroleum
Quantity: .00
Units: G
Recovered: .00
Oxygenate: Not reported

**BJ271
WNW
1/8-1/4
0.200 mi.
1056 ft.**

**CONGREGATION TEHILO LEDOVIT
760 KENT AVENUE
BROOKLYN, NY 11249
Site 1 of 2 in cluster BJ**

**NY UST U003758098
N/A**

**Relative:
Lower
Actual:
16 ft.**

UST:
Name: CONGREGATION TEHILO LEDOVIT
Address: 760 KENT AVENUE
City,State,Zip: BROOKLYN, NY 11249
Id/Status: 2-604746 / Unregulated/Closed
Program Type: PBS
Region: STATE
DEC Region: 2
Expiration Date: N/A
UTM X: 587828.57912
UTM Y: 4505838.84392
Site Type: Retail Gasoline Sales

Map ID
Direction
Distance
Elevation

MAP FINDINGS

Site

Database(s)

EDR ID Number
EPA ID Number

CONGREGATION TEHILO LEDOVIT (Continued)

U003758098

Affiliation Records:

Site Id: 26615
Affiliation Type: Facility Owner
Company Name: MAYER GRUNBAUM C/O G&M HOUSING, INC.
Contact Type: Not reported
Contact Name: Not reported
Address1: 26 RUTLEDGE STREET
Address2: Not reported
City: BROOKLYN
State: NY
Zip Code: 11211
Country Code: 001
Phone: (718) 624-5800
EMail: Not reported
Fax Number: Not reported
Modified By: TRANSLAT
Date Last Modified: 2004-03-04

Site Id: 26615
Affiliation Type: Mail Contact
Company Name: G&M HOUSING, INC.
Contact Type: Not reported
Contact Name: MAYER GRUNBAUM
Address1: 26 RUTLEDGE STREET
Address2: Not reported
City: BROOKLYN
State: NY
Zip Code: 11211
Country Code: 001
Phone: (718) 624-5800
EMail: Not reported
Fax Number: Not reported
Modified By: TRANSLAT
Date Last Modified: 2004-03-04

Site Id: 26615
Affiliation Type: Facility Operator
Company Name: CONGREGATION TEHILO LEDOVIT
Contact Type: Not reported
Contact Name: MAYER GRUNBAUM
Address1: Not reported
Address2: Not reported
City: Not reported
State: NN
Zip Code: Not reported
Country Code: 001
Phone: (718) 624-5800
EMail: Not reported
Fax Number: Not reported
Modified By: TRANSLAT
Date Last Modified: 2004-03-04

Site Id: 26615
Affiliation Type: Emergency Contact
Company Name: MAYER GRUNBAUM C/O G&M HOUSING, INC.
Contact Type: Not reported
Contact Name: MAYER GRUNBAUM

Map ID
Direction
Distance
Elevation

MAP FINDINGS

Site

Database(s)

EDR ID Number
EPA ID Number

CONGREGATION TEHILO LEDOVIT (Continued)

U003758098

Address1: Not reported
Address2: Not reported
City: Not reported
State: NN
Zip Code: Not reported
Country Code: 001
Phone: (718) 624-5800
EMail: Not reported
Fax Number: Not reported
Modified By: TRANSLAT
Date Last Modified: 2004-03-04

Tank Info:

Tank Number: 01
Tank ID: 58811
Tank Status: Closed - Removed
Material Name: Closed - Removed
Capacity Gallons: 550
Install Date: Not reported
Date Tank Closed: 09/01/2000
Registered: True
Tank Location: Underground
Tank Type: Steel/carbon steel
Material Code: 0009
Common Name of Substance: Gasoline

Tightness Test Method: NN
Date Test: Not reported
Next Test Date: Not reported
Pipe Model: Not reported
Modified By: TRANSLAT
Last Modified: 04/14/2017

Equipment Records:

C02 - Pipe Location - Underground/On-ground
G00 - Tank Secondary Containment - None
J02 - Dispenser - Suction Dispenser
H00 - Tank Leak Detection - None
I00 - Overfill - None
B00 - Tank External Protection - None
D02 - Pipe Type - Galvanized Steel
F00 - Pipe External Protection - None
A00 - Tank Internal Protection - None

Tank Number: 02
Tank ID: 58812
Tank Status: Closed - Removed
Material Name: Closed - Removed
Capacity Gallons: 550
Install Date: Not reported
Date Tank Closed: 09/01/2000
Registered: True
Tank Location: Underground
Tank Type: Steel/carbon steel
Material Code: 0009

Map ID
Direction
Distance
Elevation

MAP FINDINGS

Site

Database(s)

EDR ID Number
EPA ID Number

CONGREGATION TEHILO LEDOVIT (Continued)

U003758098

Common Name of Substance: Gasoline

Tightness Test Method: NN
Date Test: Not reported
Next Test Date: Not reported
Pipe Model: Not reported
Modified By: TRANSLAT
Last Modified: 04/14/2017

Equipment Records:

G00 - Tank Secondary Containment - None
J02 - Dispenser - Suction Dispenser
C02 - Pipe Location - Underground/On-ground
H00 - Tank Leak Detection - None
I00 - Overfill - None
F00 - Pipe External Protection - None
B00 - Tank External Protection - None
D02 - Pipe Type - Galvanized Steel
A00 - Tank Internal Protection - None

Tank Number: 03
Tank ID: 58813
Tank Status: Closed - Removed
Material Name: Closed - Removed
Capacity Gallons: 550
Install Date: Not reported
Date Tank Closed: 10/01/2000
Registered: True
Tank Location: Underground
Tank Type: Steel/carbon steel
Material Code: 0009
Common Name of Substance: Gasoline

Tightness Test Method: NN
Date Test: Not reported
Next Test Date: Not reported
Pipe Model: Not reported
Modified By: TRANSLAT
Last Modified: 04/14/2017

Equipment Records:

G00 - Tank Secondary Containment - None
J02 - Dispenser - Suction Dispenser
C02 - Pipe Location - Underground/On-ground
H00 - Tank Leak Detection - None
I00 - Overfill - None
F00 - Pipe External Protection - None
B00 - Tank External Protection - None
D02 - Pipe Type - Galvanized Steel
A00 - Tank Internal Protection - None

Tank Number: 04
Tank ID: 58814
Tank Status: Closed - Removed
Material Name: Closed - Removed
Capacity Gallons: 4000

Map ID
Direction
Distance
Elevation

MAP FINDINGS

Site

Database(s)

EDR ID Number
EPA ID Number

CONGREGATION TEHILO LEDOVIT (Continued)

U003758098

Install Date: Not reported
Date Tank Closed: 10/01/2000
Registered: True
Tank Location: Underground
Tank Type: Steel/carbon steel
Material Code: 0009
Common Name of Substance: Gasoline

Tightness Test Method: NN
Date Test: Not reported
Next Test Date: Not reported
Pipe Model: Not reported
Modified By: TRANSLAT
Last Modified: 04/14/2017

Equipment Records:

G00 - Tank Secondary Containment - None
J02 - Dispenser - Suction Dispenser
C02 - Pipe Location - Underground/On-ground
H00 - Tank Leak Detection - None
I00 - Overfill - None
F00 - Pipe External Protection - None
B00 - Tank External Protection - None
D02 - Pipe Type - Galvanized Steel
A00 - Tank Internal Protection - None

Tank Number: 05
Tank ID: 58815
Tank Status: Closed - Removed
Material Name: Closed - Removed
Capacity Gallons: 4000
Install Date: Not reported
Date Tank Closed: 10/01/2000
Registered: True
Tank Location: Underground
Tank Type: Steel/carbon steel
Material Code: 0009
Common Name of Substance: Gasoline

Tightness Test Method: NN
Date Test: Not reported
Next Test Date: Not reported
Pipe Model: Not reported
Modified By: TRANSLAT
Last Modified: 04/14/2017

Equipment Records:

J02 - Dispenser - Suction Dispenser
C02 - Pipe Location - Underground/On-ground
G00 - Tank Secondary Containment - None
I00 - Overfill - None
H00 - Tank Leak Detection - None
B00 - Tank External Protection - None
D02 - Pipe Type - Galvanized Steel
F00 - Pipe External Protection - None
A00 - Tank Internal Protection - None

Map ID
Direction
Distance
Elevation

MAP FINDINGS

Site

Database(s)

EDR ID Number
EPA ID Number

CONGREGATION TEHILO LEDOVIT (Continued)

U003758098

Tank Number: 06
Tank ID: 58816
Tank Status: Closed - Removed
Material Name: Closed - Removed
Capacity Gallons: 550
Install Date: Not reported
Date Tank Closed: 10/01/2000
Registered: True
Tank Location: Underground
Tank Type: Steel/carbon steel
Material Code: 0009
Common Name of Substance: Gasoline

Tightness Test Method: NN
Date Test: Not reported
Next Test Date: Not reported
Pipe Model: Not reported
Modified By: TRANSLAT
Last Modified: 04/14/2017

Equipment Records:

J02 - Dispenser - Suction Dispenser
C02 - Pipe Location - Underground/On-ground
G00 - Tank Secondary Containment - None
I00 - Overfill - None
H00 - Tank Leak Detection - None
B00 - Tank External Protection - None
D02 - Pipe Type - Galvanized Steel
F00 - Pipe External Protection - None
A00 - Tank Internal Protection - None

BJ272
WNW
1/8-1/4
0.200 mi.
1056 ft.

SPILL NUMBER 0007035
760 KENT AVE
BROOKLYN, NY
Site 2 of 2 in cluster BJ

NY LTANKS S104782300
N/A

Relative:
Lower
Actual:
16 ft.

LTANKS:
Name: SPILL NUMBER 0007035
Address: 760 KENT AVE
City,State,Zip: BROOKLYN, NY
Spill Number/Closed Date: 0007035 / 2001-05-30
Facility ID: 0007035
Site ID: 298839
Spill Date: 2000-09-14
Spill Cause: Tank Failure
Spill Source: Gasoline Station or other PBS Facility
Spill Class: B3
Cleanup Ceased: Not reported
SWIS: 2401
Investigator: MXTIPPLE
Referred To: Not reported
Reported to Dept: 2000-09-14
CID: 211
Water Affected: Not reported
Spill Notifier: Other
Last Inspection: Not reported
Recommended Penalty: False

Map ID
Direction
Distance
Elevation

MAP FINDINGS

Site

Database(s)

EDR ID Number
EPA ID Number

SPILL NUMBER 0007035 (Continued)

S104782300

Meets Standard: False
UST Involvement: True
Remediation Phase: 0
Date Entered In Computer: 2000-09-14
Spill Record Last Update: 2001-05-30
Spiller Name: ROMEO SANTOS
Spiller Company: Not reported
Spiller Address: 760 KENT AV
Spiller County: 001
Spiller Contact: ROMEO SANTOS
Spiller Phone: (718) 857-1800
Spiller Extention: Not reported
DEC Region: 2
DER Facility ID: 241769
DEC Memo: "Prior to Sept, 2004 data translation this spill Lead_DEC Field was TIPPLE 05-03-01 SPOKE WITH NEIL VANDERWOUND AND HE WILL HAVE SUBMIT A REPORT WITH ACCURATE DATA WITHIN THE WEEK."
Remarks: "CALLER ON SITE REMOVING UST AND FOUND SOIL CONTAMINATION - SITE IS A FORMER GARAGE"
All Materials:
Site ID: 298839
Operable Unit ID: 827881
Operable Unit: 01
Material ID: 548137
Material Code: 0009
Material Name: gasoline
Case No.: Not reported
Material FA: Petroleum
Quantity: .00
Units: G
Recovered: .00
Oxygenate: Not reported

BG273
East
1/8-1/4
0.201 mi.
1059 ft.

BORDEN CHEMICAL DIV BORDEN INC
56 NOSTRAND AVE
BROOKLYN, NY 11205
Site 2 of 5 in cluster BG

NY AST **U003389487**
N/A

Relative:
Lower
Actual:
14 ft.

AST:
Name: BORDEN CHEMICAL DIV BORDEN INC
Address: 56 NOSTRAND AVE
City,State,Zip: BROOKLYN, NY 11205
Region: STATE
DEC Region: 2
Site Status: Active
Facility Id: 2-117692
Program Type: PBS
UTM X: 588440.03426
UTM Y: 4505764.20661
Expiration Date: 07/20/1997
Site Type: Other
Affiliation Records:
Site Id: 4026
Affiliation Type: Facility Owner
Company Name: BORDEN INC

Map ID
Direction
Distance
Elevation

MAP FINDINGS

Site

Database(s)

EDR ID Number
EPA ID Number

BORDEN CHEMICAL DIV BORDEN INC (Continued)

U003389487

Contact Type: Not reported
Contact Name: Not reported
Address1: 180 E BROAD ST
Address2: Not reported
City: COLUMBUS
State: OH
Zip Code: 43215
Country Code: 001
Phone: (614) 431-6666
EMail: Not reported
Fax Number: Not reported
Modified By: CGFREEDM
Date Last Modified: 2004-12-14

Site Id: 4026
Affiliation Type: Mail Contact
Company Name: BORDEN INC
Contact Type: Not reported
Contact Name: G.N. STARKEY
Address1: 1050 KINGSMILL PKWY
Address2: Not reported
City: COLUMBUS
State: OH
Zip Code: 43229
Country Code: 001
Phone: (614) 431-6666
EMail: Not reported
Fax Number: Not reported
Modified By: TRANSLAT
Date Last Modified: 2004-03-04

Site Id: 4026
Affiliation Type: Facility Operator
Company Name: BORDEN CHEMICAL DIV BORDEN INC
Contact Type: Not reported
Contact Name: BORDEN CHEMICAL A&G DIVISION
Address1: Not reported
Address2: Not reported
City: Not reported
State: NN
Zip Code: Not reported
Country Code: 001
Phone: (718) 834-5660
EMail: Not reported
Fax Number: Not reported
Modified By: TRANSLAT
Date Last Modified: 2004-03-04

Site Id: 4026
Affiliation Type: Emergency Contact
Company Name: BORDEN INC
Contact Type: Not reported
Contact Name: BORDEN OPERATION ALERT
Address1: Not reported
Address2: Not reported
City: Not reported
State: NN

Map ID
Direction
Distance
Elevation

MAP FINDINGS

Site

Database(s)

EDR ID Number
EPA ID Number

BORDEN CHEMICAL DIV BORDEN INC (Continued)

U003389487

Zip Code: Not reported
Country Code: 001
Phone: (614) 431-6666
EMail: Not reported
Fax Number: Not reported
Modified By: TRANSLAT
Date Last Modified: 2004-03-04

Tank Info:

Tank Number: 001
Tank Id: 16785
Material Code: 0001
Common Name of Substance: #2 Fuel Oil (On-Site Consumption)

Equipment Records:

B00 - Tank External Protection - None
C00 - Pipe Location - No Piping
F00 - Pipe External Protection - None
J02 - Dispenser - Suction Dispenser
L09 - Piping Leak Detection - Exempt Suction Piping
I04 - Overfill - Product Level Gauge (A/G)
A00 - Tank Internal Protection - None
D01 - Pipe Type - Steel/Carbon Steel/Iron
G99 - Tank Secondary Containment - Other
H99 - Tank Leak Detection - Other

Tank Location: Aboveground - contact with soil.... Tank bottom rests on soil, allowing no visual inspection.

Tank Type: Steel/Carbon Steel/Iron
Tank Status: In Service
Pipe Model: Not reported
Install Date: Not reported
Capacity Gallons: 10000
Tightness Test Method: NN
Date Test: Not reported
Next Test Date: Not reported
Date Tank Closed: Not reported
Register: True
Modified By: TRANSLAT
Last Modified: 04/14/2017
Material Name: #2 fuel oil (on-site consumption)

BG274
East
1/8-1/4
0.201 mi.
1059 ft.

BORDEN CHEMICAL
56 NOSTRAND AVE.
BROOKLYN, NY
Site 3 of 5 in cluster BG

NY HSWDS S108146439
N/A

Relative:
Lower
Actual:
14 ft.

HSWDS:
Facility ID: Not reported
Region: 2
Facility Status: Unknown
Owner Type: Puplic
Owner: Borden Chemical
Owner Address: 56 Nostrand Avenue
Owner Phone: (212)834-5662
Operator Type: Same

Map ID
Direction
Distance
Elevation

MAP FINDINGS

Site

Database(s)

EDR ID Number
EPA ID Number

BORDEN CHEMICAL (Continued)

S108146439

Operator: Unknown
Operator: Unknown
Operator Phone: Unknown
EPA ID: None
Registry: Not on NYS Registry of Inactive Haz Waste Disposal Sites
Registry Site ID: None
RCRA Permitted: Unknown
Site Code: Leaking tanks, drums, lagoons, other containers
Owner City State: Brooklyn
Operator City State: Not reported
Quadrangle: Brooklyn
Latitude: 40 41 51 N
Longitude: 73 57 24 W
Acres: 0.00
Operator Date: Unknown
Close Date: Unknown
Completed: Unknown
Active: Not reported
PCB's Disposed: No
Pesticides Disposed: No
Metals Disposed: No
Asbestos Disposed: No
Volatile Organic Compounds Disposed: No
Semi Volatile Organic Compounds Disposed: No
Analytical Info Exists for Air: Not reported
Analytical Info Exists for Ground: None
Analytical Info Exists for Surface: Not reported
Analytical Info Exists for Sediments: Not reported
Analytical Info Exists for Surface: Not reported
Analytical Info Exists for Substance: Not reported
Analytical Info Exists for Waste: Not reported
Analytical Info Exists for Leachate: Not reported
Analytical Info Exists for EP Toxicity: Not reported
Analytical Info Exists for TCLP: Not reported
Threat to Environment/Public Health: None
Surface Water Contamination: Unknown
Surface Water Body Class: Unknown
Groundwater Contamination: Unknown
Groundwater Classification: Unknown
Drinking Water Contamination: Unknown
Drinking Water Supply is Active: Unknown
Any Known Fish or Wildlife: Unknown
Hazardous Exposure: Unknown
Site Has Controlled Access: Unknown
Ambient Air Contamination: Unknown
Direct Contact: Unknown
EPA Hazardous Ranking System Score: Unknown
Inventory: F
Nefrap: Not reported
Mailing: Not reported
Tax Map No: Not reported
Qualify: 0
Next Action: Not reported
Agencies: Not reported
Air: Not reported
Building: Not reported
Site Desc: Not reported

Map ID
 Direction
 Distance
 Elevation

MAP FINDINGS

Site

Database(s)

EDR ID Number
 EPA ID Number

BORDEN CHEMICAL (Continued)

S108146439

Drink:	Not reported
Eptox:	Not reported
Fish:	Not reported
Ground:	Not reported
Ground Desc:	Not reported
Hazardous Threat:	Not reported
Haz Threat Desc:	Not reported
Leachate:	Not reported
Preparer:	Not reported
Sediment:	Not reported
Soil:	Not reported
Surface:	Not reported
Status:	Not reported
Surface Soil:	Not reported
Surface:	Not reported
TCLP:	Not reported
Waste:	Not reported

BK275
WSW
1/8-1/4
0.201 mi.
1062 ft.

CON EDISON
95 TAAFFE PL
BROOKLYN, NY 11205

RCRA NonGen / NLR **1019904202**
FINDS **NYP004795027**
ECHO

Site 1 of 3 in cluster BK

Relative:
Higher
Actual:
36 ft.

RCRA NonGen / NLR:		
Date Form Received by Agency:		2015-06-16 00:00:00.0
Handler Name:	CON EDISON	
Handler Address:		95 TAAFFE PL
Handler City,State,Zip:		BROOKLYN, NY 11205
EPA ID:		NYP004795027
Contact Name:		THOMAS TEELING
Contact Address:		Not reported
Contact City,State,Zip:		Not reported
Contact Telephone:		212-460-3770
Contact Fax:		Not reported
Contact Email:		Not reported
Contact Title:		Not reported
EPA Region:		02
Land Type:		Private
Federal Waste Generator Description:		Not a generator, verified
Non-Notifier:		Not reported
Biennial Report Cycle:		Not reported
Accessibility:		Not reported
Active Site Indicator:		Not reported
State District Owner:		NY
State District:		NYSDEC R2
Mailing Address:		IRVING PL 15TH FL NE
Mailing City,State,Zip:		NEW YORK, NY 10003
Owner Name:		Not reported
Owner Type:		Not reported
Operator Name:		Not reported
Operator Type:		Not reported
Short-Term Generator Activity:		No
Importer Activity:		No
Mixed Waste Generator:		No
Transporter Activity:		No
Transfer Facility Activity:		No
Recycler Activity with Storage:		No

Map ID
 Direction
 Distance
 Elevation

MAP FINDINGS

Site

Database(s)

EDR ID Number
 EPA ID Number

CON EDISON (Continued)

1019904202

Small Quantity On-Site Burner Exemption:	No
Smelting Melting and Refining Furnace Exemption:	No
Underground Injection Control:	No
Off-Site Waste Receipt:	No
Universal Waste Indicator:	No
Universal Waste Destination Facility:	No
Federal Universal Waste:	No
Active Site Fed-Reg Treatment Storage and Disposal Facility:	Not reported
Active Site Converter Treatment storage and Disposal Facility:	Not reported
Active Site State-Reg Treatment Storage and Disposal Facility:	Not reported
Active Site State-Reg Handler:	---
Federal Facility Indicator:	Not reported
Hazardous Secondary Material Indicator:	NN
Sub-Part K Indicator:	Not reported
Commercial TSD Indicator:	No
Treatment Storage and Disposal Type:	Not reported
2018 GPRA Permit Baseline:	Not on the Baseline
2018 GPRA Renewals Baseline:	Not on the Baseline
Permit Renewals Workload Universe:	Not reported
Permit Workload Universe:	Not reported
Permit Progress Universe:	Not reported
Post-Closure Workload Universe:	Not reported
Closure Workload Universe:	Not reported
202 GPRA Corrective Action Baseline:	No
Corrective Action Workload Universe:	No
Subject to Corrective Action Universe:	No
Non-TSDFs Where RCRA CA has Been Imposed Universe:	No
TSDFs Potentially Subject to CA Under 3004 (u)/(v) Universe:	No
TSDFs Only Subject to CA under Discretionary Auth Universe:	No
Corrective Action Priority Ranking:	No NCAPS ranking
Environmental Control Indicator:	No
Institutional Control Indicator:	No
Human Exposure Controls Indicator:	N/A
Groundwater Controls Indicator:	N/A
Operating TSDF Universe:	Not reported
Full Enforcement Universe:	Not reported
Significant Non-Complier Universe:	No
Unaddressed Significant Non-Complier Universe:	No
Addressed Significant Non-Complier Universe:	No
Significant Non-Complier With a Compliance Schedule Universe:	No
Financial Assurance Required:	Not reported
Handler Date of Last Change:	2016-09-09 13:09:22.0
Recognized Trader-Importer:	No
Recognized Trader-Exporter:	No
Importer of Spent Lead Acid Batteries:	No
Exporter of Spent Lead Acid Batteries:	No
Recycler Activity Without Storage:	Not reported
Manifest Broker:	Not reported
Sub-Part P Indicator:	No

Historic Generators:

Receive Date:	2015-06-16 00:00:00.0
Handler Name:	CON EDISON
Federal Waste Generator Description:	Small Quantity Generator
State District Owner:	NY
Large Quantity Handler of Universal Waste:	No

Map ID
Direction
Distance
Elevation

MAP FINDINGS

Site

Database(s)

EDR ID Number
EPA ID Number

CON EDISON (Continued)

1019904202

Recognized Trader Importer: No
Recognized Trader Exporter: No
Spent Lead Acid Battery Importer: No
Spent Lead Acid Battery Exporter: No
Current Record: No
Non Storage Recycler Activity: Not reported
Electronic Manifest Broker: Not reported

Receive Date: 2015-06-16 00:00:00.0
Handler Name: CON EDISON
Federal Waste Generator Description: Not a generator, verified
State District Owner: NY
Large Quantity Handler of Universal Waste: No
Recognized Trader Importer: No
Recognized Trader Exporter: No
Spent Lead Acid Battery Importer: No
Spent Lead Acid Battery Exporter: No
Current Record: Yes
Non Storage Recycler Activity: Not reported
Electronic Manifest Broker: Not reported

List of NAICS Codes and Descriptions:
NAICS Codes: No NAICS Codes Found

Facility Has Received Notices of Violations:
Violations: No Violations Found

Evaluation Action Summary:
Evaluations: No Evaluations Found

FINDS:
Registry ID: 110069692023

Click Here:

Environmental Interest/Information System:

RCRAInfo is a national information system that supports the Resource Conservation and Recovery Act (RCRA) program through the tracking of events and activities related to facilities that generate, transport, and treat, store, or dispose of hazardous waste. RCRAInfo allows RCRA program staff to track the notification, permit, compliance, and corrective action activities required under RCRA.

[Click this hyperlink](#) while viewing on your computer to access additional FINDS: detail in the EDR Site Report.

ECHO:

Envid: 1019904202
Registry ID: 110069692023
DFR URL: <http://echo.epa.gov/detailed-facility-report?fid=110069692023>
Name: CON EDISON
Address: 95 TAAFFE PL
City,State,Zip: BROOKLYN, NY 11205

Map ID
Direction
Distance
Elevation

MAP FINDINGS

Site

Database(s)

EDR ID Number
EPA ID Number

BK276
WSW
1/8-1/4
0.201 mi.
1062 ft.

CON EDISON
95 TAAFFE PL
BROOKLYN, NY 11205

NJ MANIFEST **S120672859**
N/A

Site 2 of 3 in cluster BK

Relative:
Higher

NJ MANIFEST:

Actual:
36 ft.

EPA Id: NYP004795027
Mail Address: IRVING PL 15TH FL NE
Mail City/State/Zip: NEW YORK, NY 10003
Facility Phone: Not reported
Emergency Phone: Not reported
Contact: THOMAS TEELING
Comments: Not reported
SIC Code: Not reported
County: NY047
Municipal: Not reported
Previous EPA Id: Not reported
Gen Flag: Not reported
Trans Flag: Not reported
TSDf Flag: Not reported
Name Change: Not reported
Date Change: Not reported

Manifest:

Manifest Number: 002620012GBF
EPA ID: NYP004795027
Date Shipped: 6/16/2015
TSDf EPA ID: NJD991291105
Transporter EPA ID: NJD003812047
Transporter 2 EPA ID: Not reported
Transporter 3 EPA ID: Not reported
Transporter 4 EPA ID: Not reported
Transporter 5 EPA ID: Not reported
Transporter 6 EPA ID: Not reported
Transporter 7 EPA ID: Not reported
Transporter 8 EPA ID: Not reported
Transporter 9 EPA ID: Not reported
Transporter 10 EPA ID: Not reported
Date Trans1 Transported Waste: Not reported
Date Trans2 Transported Waste: Not reported
Date Trans3 Transported Waste: Not reported
Date Trans4 Transported Waste: Not reported
Date Trans5 Transported Waste: Not reported
Date Trans6 Transported Waste: Not reported
Date Trans7 Transported Waste: Not reported
Date Trans8 Transported Waste: Not reported
Date Trans9 Transported Waste: Not reported
Date Trans10 Transported Waste: Not reported
Date TSDf Received Waste: Not reported
TSDf EPA Facility Name: Not reported
QTY Units: Not reported
Transporter SEQ ID: Not reported
Transporter-1 Date: Not reported
Waste SEQ ID: Not reported
Waste Type Code 2: Not reported
Waste Type Code 3: Not reported
Waste Type Code 4: Not reported
Waste Type Code 5: Not reported
Waste Type Code 6: Not reported

Map ID
Direction
Distance
Elevation

MAP FINDINGS

Site

Database(s)

EDR ID Number
EPA ID Number

CON EDISON (Continued)

S120672859

Date Accepted: Not reported
Manifest Discrepancy Type: Not reported
Data Entry Number: Not reported
Was Load Rejected: NEW YORK, NY 10003
Reason Load Was Rejected: Not reported

BK277
WSW
1/8-1/4
0.201 mi.
1062 ft.

CON EDISON
95 TAAFFE PL
BROOKLYN, NY 11205

NY MANIFEST **S118256953**
N/A

Site 3 of 3 in cluster BK

Relative:
Higher
Actual:
36 ft.

NY MANIFEST:
Name: CON EDISON
Address: 95 TAAFFE PL
City,State,Zip: BROOKLYN, NY 11205
Country: USA
EPA ID: NYP004795027
Facility Status: Not reported
Location Address 1: 95 TAAFFER PL
Code: BP
Location Address 2: SB 10595
Total Tanks: Not reported
Location City: BROOKLYN
Location State: NY
Location Zip: 11205
Location Zip 4: Not reported

NY MANIFEST:
EPAID: NYP004795027
Mailing Name: CON EDISON
Mailing Contact: DENNIS HUACON
Mailing Address 1: 4 IRVING PL 15TH FL
Mailing Address 2: Not reported
Mailing City: NEW YORK
Mailing State: NY
Mailing Zip: 10003
Mailing Zip 4: Not reported
Mailing Country: USA
Mailing Phone: 2124603770

NY MANIFEST:
Document ID: Not reported
Manifest Status: Not reported
seq: Not reported
Year: Not reported
Trans1 State ID: NJD003812047
Trans2 State ID: Not reported
Generator Ship Date: 06/16/2015
Trans1 Recv Date: 06/16/2015
Trans2 Recv Date: Not reported
TSD Site Recv Date: 06/17/2015
Part A Recv Date: Not reported
Part B Recv Date: Not reported
Generator EPA ID: NYP004795027
Trans1 EPA ID: Not reported

Map ID
 Direction
 Distance
 Elevation

MAP FINDINGS

Site

Database(s)

EDR ID Number
 EPA ID Number

CON EDISON (Continued)

S118256953

Trans2 EPA ID: Not reported
 TSD ID 1: NJD991291105
 TSD ID 2: Not reported
 Manifest Tracking Number: 002620012GBF
 Import Indicator: N
 Export Indicator: N
 Discr Quantity Indicator: N
 Discr Type Indicator: N
 Discr Residue Indicator: N
 Discr Partial Reject Indicator: N
 Discr Full Reject Indicator: N
 Manifest Ref Number: Not reported
 Alt Facility RCRA ID: Not reported
 Alt Facility Sign Date: Not reported
 MGMT Method Type Code: H110
 Waste Code: Not reported
 Waste Code: Not reported
 Waste Code: Not reported
 Waste Code: Not reported
 Waste Code: Not reported
 Waste Code: Not reported
 Quantity: 100
 Units: G - Gallons (liquids only)* (8.3 pounds)
 Number of Containers: 1
 Container Type: TT - Cargo tank, tank trucks
 Handling Method: T Chemical, physical, or biological treatment.
 Specific Gravity: 1
 Waste Code: D008
 Waste Code 1_2: Not reported
 Waste Code 1_3: Not reported
 Waste Code 1_4: Not reported
 Waste Code 1_5: Not reported
 Waste Code 1_6: Not reported

BA278
SSE
1/8-1/4
0.202 mi.
1064 ft.

CON EDISON - MANHOLE 23676
BEDFORD AVE & MYRTLE AVE
BROOKLYN, NY 11205

RCRA-LQG **1014396201**
NY MANIFEST **NYP004183810**
NJ MANIFEST

Site 2 of 3 in cluster BA

Relative:
Higher
Actual:
37 ft.

RCRA-LQG:
 Date Form Received by Agency: 2010-03-23 00:00:00.0
 Handler Name: CON EDISON - MANHOLE 23676
 Handler Address: BEDFORD AVE & MYRTLE AVE
 Handler City,State,Zip: BROOKLYN, NY 11205
 EPA ID: NYP004183810
 Contact Name: FRANKLYN MURRAY
 Contact Address: Not reported
 Contact City,State,Zip: Not reported
 Contact Telephone: 212-460-2808
 Contact Fax: Not reported
 Contact Email: MURRAYFR@CONED.COM
 Contact Title: Not reported
 EPA Region: 02
 Land Type: Private
 Federal Waste Generator Description: Large Quantity Generator
 Non-Notifier: Not reported

Map ID
Direction
Distance
Elevation

MAP FINDINGS

Site

Database(s)

EDR ID Number
EPA ID Number

CON EDISON - MANHOLE 23676 (Continued)

1014396201

Biennial Report Cycle:	2009
Accessibility:	Not reported
Active Site Indicator:	Handler Activities
State District Owner:	Not reported
State District:	Not reported
Mailing Address:	4 IRVING PLACE
Mailing City,State,Zip:	NEW YORK, NY 10003
Owner Name:	CONSOLIDATED EDISON COMPANY OF NY, INC.
Owner Type:	Private
Operator Name:	CONSOLIDATED EDISON COMPANY OF NY, INC.
Operator Type:	Private
Short-Term Generator Activity:	No
Importer Activity:	No
Mixed Waste Generator:	No
Transporter Activity:	No
Transfer Facility Activity:	No
Recycler Activity with Storage:	No
Small Quantity On-Site Burner Exemption:	No
Smelting Melting and Refining Furnace Exemption:	No
Underground Injection Control:	No
Off-Site Waste Receipt:	No
Universal Waste Indicator:	No
Universal Waste Destination Facility:	No
Federal Universal Waste:	No
Active Site Fed-Reg Treatment Storage and Disposal Facility:	Not reported
Active Site Converter Treatment storage and Disposal Facility:	Not reported
Active Site State-Reg Treatment Storage and Disposal Facility:	Not reported
Active Site State-Reg Handler:	---
Federal Facility Indicator:	Not reported
Hazardous Secondary Material Indicator:	NN
Sub-Part K Indicator:	Not reported
Commercial TSD Indicator:	No
Treatment Storage and Disposal Type:	Not reported
2018 GPRA Permit Baseline:	Not on the Baseline
2018 GPRA Renewals Baseline:	Not on the Baseline
Permit Renewals Workload Universe:	Not reported
Permit Workload Universe:	Not reported
Permit Progress Universe:	Not reported
Post-Closure Workload Universe:	Not reported
Closure Workload Universe:	Not reported
202 GPRA Corrective Action Baseline:	No
Corrective Action Workload Universe:	No
Subject to Corrective Action Universe:	No
Non-TSDFs Where RCRA CA has Been Imposed Universe:	No
TSDFs Potentially Subject to CA Under 3004 (u)/(v) Universe:	No
TSDFs Only Subject to CA under Discretionary Auth Universe:	No
Corrective Action Priority Ranking:	No NCAPS ranking
Environmental Control Indicator:	No
Institutional Control Indicator:	No
Human Exposure Controls Indicator:	N/A
Groundwater Controls Indicator:	N/A
Operating TSDF Universe:	Not reported
Full Enforcement Universe:	Not reported
Significant Non-Complier Universe:	No
Unaddressed Significant Non-Complier Universe:	No
Addressed Significant Non-Complier Universe:	No
Significant Non-Complier With a Compliance Schedule Universe:	No

Map ID
Direction
Distance
Elevation

MAP FINDINGS

Site

Database(s)

EDR ID Number
EPA ID Number

CON EDISON - MANHOLE 23676 (Continued)

1014396201

Financial Assurance Required:	Not reported
Handler Date of Last Change:	2015-04-14 00:00:00.0
Recognized Trader-Importer:	No
Recognized Trader-Exporter:	No
Importer of Spent Lead Acid Batteries:	No
Exporter of Spent Lead Acid Batteries:	No
Recycler Activity Without Storage:	Not reported
Manifest Broker:	Not reported
Sub-Part P Indicator:	No

Biennial: List of Years

Year: 2009

[Click Here for Biennial Reporting System Data:](#)

Hazardous Waste Summary:

Waste Code:	D008
Waste Description:	LEAD

Handler - Owner Operator:

Owner/Operator Indicator:	Owner
Owner/Operator Name:	CONSOLIDATED EDISON COMPANY OF NY, INC.
Legal Status:	Private
Date Became Current:	2009-07-14 00:00:00.
Date Ended Current:	Not reported
Owner/Operator Address:	4 IRVING PLACE
Owner/Operator City,State,Zip:	NEW YORK, NY 10003
Owner/Operator Telephone:	Not reported
Owner/Operator Telephone Ext:	Not reported
Owner/Operator Fax:	Not reported
Owner/Operator Email:	Not reported

Owner/Operator Indicator:	Operator
Owner/Operator Name:	CONSOLIDATED EDISON COMPANY OF NY, INC.
Legal Status:	Private
Date Became Current:	2009-07-14 00:00:00.
Date Ended Current:	Not reported
Owner/Operator Address:	4 IRVING PLACE
Owner/Operator City,State,Zip:	NEW YORK, NY 10003
Owner/Operator Telephone:	Not reported
Owner/Operator Telephone Ext:	Not reported
Owner/Operator Fax:	Not reported
Owner/Operator Email:	Not reported

Historic Generators:

Receive Date:	2010-03-23 00:00:00.0
Handler Name:	CON EDISON - MANHOLE 23676
Federal Waste Generator Description:	Large Quantity Generator
State District Owner:	Not reported
Large Quantity Handler of Universal Waste:	No
Recognized Trader Importer:	No
Recognized Trader Exporter:	No
Spent Lead Acid Battery Importer:	No
Spent Lead Acid Battery Exporter:	No
Current Record:	Yes

Map ID
Direction
Distance
Elevation

MAP FINDINGS

Site

Database(s)

EDR ID Number
EPA ID Number

CON EDISON - MANHOLE 23676 (Continued)

1014396201

Non Storage Recycler Activity:	Not reported
Electronic Manifest Broker:	Not reported
Receive Date:	2009-07-14 00:00:00.0
Handler Name:	CON EDISON
Federal Waste Generator Description:	Conditionally Exempt Small Quantity Generator
State District Owner:	NY
Large Quantity Handler of Universal Waste:	No
Recognized Trader Importer:	No
Recognized Trader Exporter:	No
Spent Lead Acid Battery Importer:	No
Spent Lead Acid Battery Exporter:	No
Current Record:	No
Non Storage Recycler Activity:	Not reported
Electronic Manifest Broker:	Not reported

List of NAICS Codes and Descriptions:

NAICS Code:	221122
NAICS Description:	ELECTRIC POWER DISTRIBUTION

Facility Has Received Notices of Violations:

Violations:	No Violations Found
-------------	---------------------

Evaluation Action Summary:

Evaluations:	No Evaluations Found
--------------	----------------------

NY MANIFEST:

Name:	CONSOLIDATED EDISON
Address:	BEDFORD AVE & MYRTLE AVE
City,State,Zip:	BROOKLYN, NY 11205
Country:	USA
EPA ID:	NYP004183810
Facility Status:	Not reported
Location Address 1:	BEDFORD AVE & MYRTLE AVE
Code:	BP
Location Address 2:	Not reported
Total Tanks:	Not reported
Location City:	BROOKLYN
Location State:	NY
Location Zip:	11205
Location Zip 4:	Not reported

NY MANIFEST:

EPAID:	NYP004183810
Mailing Name:	CONSOLIDATED EDISON
Mailing Contact:	FRANKLYN MURRAY
Mailing Address 1:	4 IRVING PLACE RM 828
Mailing Address 2:	Not reported
Mailing City:	NEW YORK
Mailing State:	NY
Mailing Zip:	10003
Mailing Zip 4:	Not reported
Mailing Country:	USA
Mailing Phone:	2124602808

Map ID
Direction
Distance
Elevation

MAP FINDINGS

Site

Database(s)

EDR ID Number
EPA ID Number

CON EDISON - MANHOLE 23676 (Continued)

1014396201

NY MANIFEST:

Document ID: Not reported
Manifest Status: Not reported
seq: Not reported
Year: Not reported
Trans1 State ID: NJD003812047
Trans2 State ID: Not reported
Generator Ship Date: 07/23/2009
Trans1 Recv Date: 07/23/2009
Trans2 Recv Date: Not reported
TSD Site Recv Date: 07/27/2009
Part A Recv Date: Not reported
Part B Recv Date: Not reported
Generator EPA ID: NYP004183810
Trans1 EPA ID: Not reported
Trans2 EPA ID: Not reported
TSD ID 1: NJD991291105
TSD ID 2: Not reported
Manifest Tracking Number: 000894715GBF
Import Indicator: N
Export Indicator: N
Discr Quantity Indicator: N
Discr Type Indicator: N
Discr Residue Indicator: N
Discr Partial Reject Indicator: N
Discr Full Reject Indicator: N
Manifest Ref Number: Not reported
Alt Facility RCRA ID: Not reported
Alt Facility Sign Date: Not reported
MGMT Method Type Code: H111
Waste Code: Not reported
Waste Code: Not reported
Waste Code: Not reported
Waste Code: Not reported
Waste Code: Not reported
Waste Code: Not reported
Quantity: 300
Units: G - Gallons (liquids only)* (8.3 pounds)
Number of Containers: 1
Container Type: TT - Cargo tank, tank trucks
Handling Method: T Chemical, physical, or biological treatment.
Specific Gravity: 1
Waste Code: D008
Waste Code 1_2: Not reported
Waste Code 1_3: Not reported
Waste Code 1_4: Not reported
Waste Code 1_5: Not reported
Waste Code 1_6: Not reported

NJ MANIFEST:

EPA Id: NYP004183810
Mail Address: 4 IRVING PL, RM 828
Mail City/State/Zip: NEW YORK, NY 10003
Facility Phone: Not reported
Emergency Phone: Not reported

Map ID
Direction
Distance
Elevation

MAP FINDINGS

Site

Database(s)

EDR ID Number
EPA ID Number

CON EDISON - MANHOLE 23676 (Continued)

1014396201

Contact: CAROLINE ISKANDER
Comments: Not reported
SIC Code: Not reported
County: NY047
Municipal: Not reported
Previous EPA Id: Not reported
Gen Flag: Not reported
Trans Flag: Not reported
TSDf Flag: Not reported
Name Change: Not reported
Date Change: Not reported

Manifest:

Manifest Number: 000894715GBF
EPA ID: NYP004183810
Date Shipped: 07/23/2009
TSDf EPA ID: NJD991291105
Transporter EPA ID: NJD003812047
Transporter 2 EPA ID: Not reported
Transporter 3 EPA ID: Not reported
Transporter 4 EPA ID: Not reported
Transporter 5 EPA ID: Not reported
Transporter 6 EPA ID: Not reported
Transporter 7 EPA ID: Not reported
Transporter 8 EPA ID: Not reported
Transporter 9 EPA ID: Not reported
Transporter 10 EPA ID: Not reported
Date Trans1 Transported Waste: 07/23/2009
Date Trans2 Transported Waste: Not reported
Date Trans3 Transported Waste: Not reported
Date Trans4 Transported Waste: Not reported
Date Trans5 Transported Waste: Not reported
Date Trans6 Transported Waste: Not reported
Date Trans7 Transported Waste: Not reported
Date Trans8 Transported Waste: Not reported
Date Trans9 Transported Waste: Not reported
Date Trans10 Transported Waste: Not reported
Date TSDf Received Waste: 07/27/2009
TSDf EPA Facility Name: Not reported
QTY Units: Not reported
Transporter SEQ ID: Not reported
Transporter-1 Date: Not reported
Waste SEQ ID: Not reported
Waste Type Code 2: Not reported
Waste Type Code 3: Not reported
Waste Type Code 4: Not reported
Waste Type Code 5: Not reported
Waste Type Code 6: Not reported
Date Accepted: Not reported
Manifest Discrepancy Type: Not reported
Data Entry Number: Not reported
Was Load Rejected: NEW YORK, NY 10003
Reason Load Was Rejected: Not reported

Waste:

Manifest Year: Not reported
Waste Code: D008
Hand Code: H111

Map ID
Direction
Distance
Elevation

MAP FINDINGS

Site

Database(s)

EDR ID Number
EPA ID Number

CON EDISON - MANHOLE 23676 (Continued)

1014396201

Quantity: 300 G

**BA279
SSE
1/8-1/4
0.202 mi.
1064 ft.**

**CONSOLIDATED EDISON
MYRTLE AVE & BEDFORD AVE
BROOKLYN, NY 11205**

**NY MANIFEST 1009239936
N/A**

Site 3 of 3 in cluster BA

**Relative:
Higher**

NY MANIFEST:

**Actual:
37 ft.**

Name: CONSOLIDATED EDISON
Address: MYRTLE AVE & BEDFORD AVE
City,State,Zip: BROOKLYN, NY 11205
Country: USA
EPA ID: NYP004067484
Facility Status: Not reported
Location Address 1: MYRTLE AVE & BEDFORD AVE
Code: BP
Location Address 2: Not reported
Total Tanks: Not reported
Location City: BROOKLYN
Location State: NY
Location Zip: 11205
Location Zip 4: Not reported

NY MANIFEST:

EPAID: NYP004067484
Mailing Name: CONSOLIDATED EDISON
Mailing Contact: FRANKLIN MURRAY
Mailing Address 1: 4 IRVING PLACE RM 828
Mailing Address 2: Not reported
Mailing City: NEW YORK
Mailing State: NY
Mailing Zip: 10003
Mailing Zip 4: Not reported
Mailing Country: USA
Mailing Phone: 2124602808

NY MANIFEST:

Document ID: NYE0512739
Manifest Status: Not reported
seq: 01
Year: 2000
Trans1 State ID: 28190AU
Trans2 State ID: Not reported
Generator Ship Date: 11/13/2000
Trans1 Recv Date: 11/13/2000
Trans2 Recv Date: Not reported
TSD Site Recv Date: 11/14/2000
Part A Recv Date: Not reported
Part B Recv Date: Not reported
Generator EPA ID: NYP004067484
Trans1 EPA ID: NYD006982359
Trans2 EPA ID: Not reported
TSD ID 1: NYD077444263
TSD ID 2: Not reported

Map ID
Direction
Distance
Elevation

MAP FINDINGS

Site

Database(s)

EDR ID Number
EPA ID Number

CONSOLIDATED EDISON (Continued)

1009239936

Manifest Tracking Number: Not reported
Import Indicator: Not reported
Export Indicator: Not reported
Discr Quantity Indicator: Not reported
Discr Type Indicator: Not reported
Discr Residue Indicator: Not reported
Discr Partial Reject Indicator: Not reported
Discr Full Reject Indicator: Not reported
Manifest Ref Number: Not reported
Alt Facility RCRA ID: Not reported
Alt Facility Sign Date: Not reported
MGMT Method Type Code: Not reported
Waste Code: B007 - OTHER MISCELLANEOUS PCB WASTES
Waste Code: Not reported
Waste Code: Not reported
Waste Code: Not reported
Waste Code: Not reported
Waste Code: Not reported
Quantity: 00205
Units: K - Kilograms (2.2 pounds)
Number of Containers: 002
Container Type: DM - Metal drums, barrels
Handling Method: L Landfill.
Specific Gravity: 01.00

BG280
East
1/8-1/4
0.202 mi.
1065 ft.

MONROE BUS CORP.
72 NOSTRAND AVE
BROOKLYN, NY 11205
Site 4 of 5 in cluster BG

NY AST **A100295147**
N/A

Relative:
Lower
Actual:
15 ft.

AST:
Name: MONROE BUS CORP.
Address: 72 NOSTRAND AVE
City,State,Zip: BROOKLYN, NY 11205
Region: STATE
DEC Region: 2
Site Status: Active
Facility Id: 2-610000
Program Type: PBS
UTM X: 588446.95383
UTM Y: 4505721.43158
Expiration Date: 12/01/2019
Site Type: Trucking/Transportation/Fleet Operation

Affiliation Records:
Site Id: 351128
Affiliation Type: Facility Operator
Company Name: MONROE BUS CORP
Contact Type: Not reported
Contact Name: HERMAN FREUND
Address1: Not reported
Address2: Not reported
City: Not reported
State: NN
Zip Code: Not reported
Country Code: 001

Map ID
Direction
Distance
Elevation

MAP FINDINGS

Site

Database(s)

EDR ID Number
EPA ID Number

MONROE BUS CORP. (Continued)

A100295147

Phone: (718) 782-8700
EMail: Not reported
Fax Number: Not reported
Modified By: KXTANG
Date Last Modified: 2005-08-16

Site Id: 351128
Affiliation Type: Facility Owner
Company Name: THE CITY OF NEW YORK
Contact Type: ASST. CHIEF
Contact Name: CHRISTAN HOURIHAN
Address1: 125 WORTH STREET
Address2: Not reported
City: NEW YORK
State: NY
Zip Code: 10013
Country Code: 001
Phone: (646) 885-5051
EMail: Not reported
Fax Number: Not reported
Modified By: ACDANIEL
Date Last Modified: 2021-02-19

Site Id: 351128
Affiliation Type: Mail Contact
Company Name: THE CITY OF NEW YORK (SANITATION)
Contact Type: Not reported
Contact Name: ASSISTANT CHIEF CHRISTAN HOURIHAN
Address1: 125 WORTH STREET
Address2: Not reported
City: NEW YORK
State: NY
Zip Code: 10013
Country Code: 001
Phone: (646) 885-5051
EMail: CHOURIHAN@DSNY.NYC.GOV
Fax Number: Not reported
Modified By: ACDANIEL
Date Last Modified: 2021-02-19

Site Id: 351128
Affiliation Type: Emergency Contact
Company Name: THE CITY OF NEW YORK
Contact Type: Not reported
Contact Name: CHRISTAN HOURIHAN
Address1: Not reported
Address2: Not reported
City: Not reported
State: NN
Zip Code: Not reported
Country Code: 999
Phone: (646) 885-5051
EMail: Not reported
Fax Number: Not reported
Modified By: ACDANIEL
Date Last Modified: 2021-02-19

Map ID
Direction
Distance
Elevation

MAP FINDINGS

Site

Database(s)

EDR ID Number
EPA ID Number

MONROE BUS CORP. (Continued)

A100295147

Tank Info:

Tank Number: 001
Tank Id: 207665
Material Code: 0022
Common Name of Substance: Waste Oil/Used Oil

Equipment Records:

H00 - Tank Leak Detection - None
I00 - Overfill - None
K01 - Spill Prevention - Catch Basin
E00 - Piping Secondary Containment - None
A00 - Tank Internal Protection - None
L00 - Piping Leak Detection - None
D00 - Pipe Type - No Piping
J02 - Dispenser - Suction Dispenser
B00 - Tank External Protection - None
C00 - Pipe Location - No Piping
F00 - Pipe External Protection - None

Tank Location: Aboveground - on saddles, legs, racks, etc.... Tank bottom is elevated above grade or tank pad, allowing visual inspection.
Tank Type: Steel/Carbon Steel/Iron
Tank Status: Closed - Removed
Pipe Model: Not reported
Install Date: 12/31/2001
Capacity Gallons: 250
Tightness Test Method: -
Date Test: Not reported
Next Test Date: Not reported
Date Tank Closed: 07/01/2019
Register: True
Modified By: ACDANIEL
Last Modified: 02/19/2021
Material Name: waste oil/used oil

Tank Number: 003
Tank Id: 289489

Equipment Records:

D00 - Pipe Type - No Piping
L00 - Piping Leak Detection - None
J02 - Dispenser - Suction Dispenser
A00 - Tank Internal Protection - None
E00 - Piping Secondary Containment - None
H00 - Tank Leak Detection - None
I00 - Overfill - None
K01 - Spill Prevention - Catch Basin
B00 - Tank External Protection - None
C00 - Pipe Location - No Piping
F00 - Pipe External Protection - None
G07 - Tank Secondary Containment - Excavation Liner

Tank Location: Aboveground - on saddles, legs, racks, etc.... Tank bottom is elevated above grade or tank pad, allowing visual inspection.
Tank Type: Steel/Carbon Steel/Iron
Tank Status: Closed - Removed

Map ID
Direction
Distance
Elevation

MAP FINDINGS

Site

Database(s)

EDR ID Number
EPA ID Number

MONROE BUS CORP. (Continued)

A100295147

Pipe Model: Not reported
Install Date: Not reported
Capacity Gallons: 275
Tightness Test Method: -
Date Test: Not reported
Next Test Date: Not reported
Date Tank Closed: 07/01/2019
Register: True
Modified By: ACDANIEL
Last Modified: 02/19/2021
Material Name: motor oil

Tank Number: 004
Tank Id: 289490

Equipment Records:

E00 - Piping Secondary Containment - None
H00 - Tank Leak Detection - None
I00 - Overfill - None
K01 - Spill Prevention - Catch Basin
J02 - Dispenser - Suction Dispenser
B00 - Tank External Protection - None
C00 - Pipe Location - No Piping
F00 - Pipe External Protection - None
A00 - Tank Internal Protection - None
D00 - Pipe Type - No Piping
L00 - Piping Leak Detection - None
G07 - Tank Secondary Containment - Excavation Liner

Tank Location: Aboveground - on saddles, legs, racks, etc.... Tank bottom is elevated above grade or tank pad, allowing visual inspection.

Tank Type: Steel/Carbon Steel/Iron

Tank Status: Closed - Removed

Pipe Model: Not reported
Install Date: Not reported
Capacity Gallons: 275
Tightness Test Method: -
Date Test: Not reported
Next Test Date: Not reported
Date Tank Closed: 07/01/2019
Register: True
Modified By: ACDANIEL
Last Modified: 02/19/2021
Material Name: motor oil

Tank Number: 005
Tank Id: 289491

Equipment Records:

K01 - Spill Prevention - Catch Basin
E00 - Piping Secondary Containment - None
H00 - Tank Leak Detection - None
I00 - Overfill - None
A00 - Tank Internal Protection - None
L00 - Piping Leak Detection - None
D00 - Pipe Type - No Piping
J02 - Dispenser - Suction Dispenser

Map ID
Direction
Distance
Elevation

MAP FINDINGS

Site

Database(s)

EDR ID Number
EPA ID Number

MONROE BUS CORP. (Continued)

A100295147

F00 - Pipe External Protection - None
B00 - Tank External Protection - None
C00 - Pipe Location - No Piping
G07 - Tank Secondary Containment - Excavation Liner
Tank Location: Aboveground - on saddles, legs, racks, etc.... Tank bottom is elevated above grade or tank pad, allowing visual inspection.
Tank Type: Steel/Carbon Steel/Iron
Tank Status: Closed - Removed
Pipe Model: Not reported
Install Date: Not reported
Capacity Gallons: 240
Tightness Test Method: -
Date Test: Not reported
Next Test Date: Not reported
Date Tank Closed: 07/01/2019
Register: True
Modified By: ACDANIEL
Last Modified: 02/19/2021
Material Name: transmission fluid

BG281
East
1/8-1/4
0.202 mi.
1065 ft.

MONROE BUS CORP.
72 NOSTRAND AVE
BROOKLYN, NY 11205
Site 5 of 5 in cluster BG

NY UST **U004339749**
N/A

Relative:
Lower
Actual:
15 ft.

UST:
Name: MONROE BUS CORP.
Address: 72 NOSTRAND AVE
City,State,Zip: BROOKLYN, NY 11205
Id/Status: 2-610000 / Active
Program Type: PBS
Region: STATE
DEC Region: 2
Expiration Date: 12/01/2019
UTM X: 588446.95383
UTM Y: 4505721.43158
Site Type: Trucking/Transportation/Fleet Operation

Affiliation Records:
Site Id: 351128
Affiliation Type: Facility Operator
Company Name: MONROE BUS CORP
Contact Type: Not reported
Contact Name: HERMAN FREUND
Address1: Not reported
Address2: Not reported
City: Not reported
State: NN
Zip Code: Not reported
Country Code: 001
Phone: (718) 782-8700
EMail: Not reported
Fax Number: Not reported
Modified By: KXTANG
Date Last Modified: 2005-08-16

Site Id: 351128

Map ID
Direction
Distance
Elevation

MAP FINDINGS

Site

Database(s)

EDR ID Number
EPA ID Number

MONROE BUS CORP. (Continued)

U004339749

Affiliation Type: Facility Owner
Company Name: THE CITY OF NEW YORK
Contact Type: ASST. CHIEF
Contact Name: CHRISTAN HOURIHAN
Address1: 125 WORTH STREET
Address2: Not reported
City: NEW YORK
State: NY
Zip Code: 10013
Country Code: 001
Phone: (646) 885-5051
EMail: Not reported
Fax Number: Not reported
Modified By: ACDANIEL
Date Last Modified: 2021-02-19

Site Id: 351128
Affiliation Type: Mail Contact
Company Name: THE CITY OF NEW YORK (SANITATION)
Contact Type: Not reported
Contact Name: ASSISTANT CHIEF CHRISTAN HOURIHAN
Address1: 125 WORTH STREET
Address2: Not reported
City: NEW YORK
State: NY
Zip Code: 10013
Country Code: 001
Phone: (646) 885-5051
EMail: CHOURIHAN@DSNY.NYC.GOV
Fax Number: Not reported
Modified By: ACDANIEL
Date Last Modified: 2021-02-19

Site Id: 351128
Affiliation Type: Emergency Contact
Company Name: THE CITY OF NEW YORK
Contact Type: Not reported
Contact Name: CHRISTAN HOURIHAN
Address1: Not reported
Address2: Not reported
City: Not reported
State: NN
Zip Code: Not reported
Country Code: 999
Phone: (646) 885-5051
EMail: Not reported
Fax Number: Not reported
Modified By: ACDANIEL
Date Last Modified: 2021-02-19

Tank Info:

Tank Number: 002
Tank ID: 289488
Tank Status: Temporarily Out of Service
Material Name: Temporarily Out of Service
Capacity Gallons: 10000

Map ID
Direction
Distance
Elevation

MAP FINDINGS

Site

Database(s)

EDR ID Number
EPA ID Number

MONROE BUS CORP. (Continued)

U004339749

Install Date: 08/27/2002
Date Tank Closed: Not reported
Registered: True
Tank Location: Underground
Tank Type: Steel/carbon steel
Tightness Test Method: -
Date Test: Not reported
Next Test Date: Not reported
Pipe Model: Not reported
Modified By: ACDANIEL
Last Modified: 02/19/2021

Equipment Records:

K00 - Spill Prevention - None
A00 - Tank Internal Protection - None
J02 - Dispenser - Suction Dispenser
H00 - Tank Leak Detection - None
I00 - Overfill - None
E00 - Piping Secondary Containment - None
L00 - Piping Leak Detection - None
D00 - Pipe Type - No Piping
F00 - Pipe External Protection - None
B00 - Tank External Protection - None
C00 - Pipe Location - No Piping
G04 - Tank Secondary Containment - Double-Walled (Underground)

BL282
ENE
1/8-1/4
0.206 mi.
1087 ft.

CON EDISON - TRANSFORMER MANHOLE 559
40 NOSTRAND AVE
BROOKLYN, NY 11205
Site 1 of 3 in cluster BL

NY MANIFEST **S120958304**
N/A

Relative:
Lower

NY MANIFEST:
Name: CON EDISON - TRANSFORMER MANHOLE 559
Address: 40 NOSTRAND AVE
City,State,Zip: BROOKLYN, NY 11205
Country: USA
EPA ID: NYP004928754
Facility Status: Not reported
Location Address 1: 40 NOSTRAND AVE
Code: BP
Location Address 2: Not reported
Total Tanks: Not reported
Location City: BROOKLYN
Location State: NY
Location Zip: 11205
Location Zip 4: Not reported

Actual:
13 ft.

NY MANIFEST:
EPAID: NYP004928754
Mailing Name: CON EDISON - TRANSFORMER MANHOLE 559
Mailing Contact: CON EDISON
Mailing Address 1: 4 IRVING PL 15TH FL NE
Mailing Address 2: Not reported
Mailing City: NEW YORK
Mailing State: NY
Mailing Zip: 10003
Mailing Zip 4: Not reported
Mailing Country: USA

Map ID
Direction
Distance
Elevation

MAP FINDINGS

Site

Database(s)

EDR ID Number
EPA ID Number

CON EDISON - TRANSFORMER MANHOLE 559 (Continued)

S120958304

Mailing Phone: Not reported

BM283
NE
1/8-1/4
0.207 mi.
1091 ft.

204 WALLABOUT STREET
204 WALLABOUT STREET
BROOKLYN, NY 11206

NY UST U001840791
N/A

Site 1 of 2 in cluster BM

Relative:
Lower

UST:

Actual:
12 ft.

Name: 204 WALLABOUT STREET
Address: 204 WALLABOUT STREET
City,State,Zip: BROOKLYN, NY 11206
Id/Status: 2-475831 / Unregulated/Closed
Program Type: PBS
Region: STATE
DEC Region: 2
Expiration Date: N/A
UTM X: 588320.26818
UTM Y: 4505941.90206
Site Type: Apartment Building/Office Building

Affiliation Records:

Site Id: 21039
Affiliation Type: Facility Operator
Company Name: 204 WALLABOUT STREET
Contact Type: Not reported
Contact Name: SIMON DUSHINSKY
Address1: Not reported
Address2: Not reported
City: Not reported
State: NN
Zip Code: Not reported
Country Code: 001
Phone: (718) 246-4762
EMail: Not reported
Fax Number: Not reported
Modified By: MSBAPTIS
Date Last Modified: 2010-01-26

Site Id: 21039
Affiliation Type: Emergency Contact
Company Name: FLUSHING-WALLABOUT ACQUISITIONS, LLC
Contact Type: Not reported
Contact Name: SIMON DUSHINSKY
Address1: Not reported
Address2: Not reported
City: Not reported
State: NN
Zip Code: Not reported
Country Code: 999
Phone: (718) 246-4762
EMail: Not reported
Fax Number: Not reported
Modified By: MSBAPTIS
Date Last Modified: 2010-01-26

Site Id: 21039

Map ID
Direction
Distance
Elevation

MAP FINDINGS

Site

Database(s)

EDR ID Number
EPA ID Number

204 WALLABOUT STREET (Continued)

U001840791

Affiliation Type: Mail Contact
Company Name: FLUSHING-WALLABOUT ACQUISITIONS, LLC
Contact Type: Not reported
Contact Name: SIMON DUCHINSKY
Address1: 39 HEYWARD STREET
Address2: Not reported
City: BROOKLYN
State: NY
Zip Code: 11211
Country Code: 001
Phone: (718) 246-4762
EMail: SIMON5134@VERIZON.NET
Fax Number: Not reported
Modified By: CGFREEDM
Date Last Modified: 2010-04-09

Site Id: 21039
Affiliation Type: Facility Owner
Company Name: FLUSHING-WALLABOUT ACQUISITIONS, LLC
Contact Type: MGR
Contact Name: CHARLES SOSIK
Address1: 4309 13TH AVE
Address2: Not reported
City: BROOKLYN
State: NY
Zip Code: 11219
Country Code: 001
Phone: (718) 246-4762
EMail: Not reported
Fax Number: Not reported
Modified By: CGFREEDM
Date Last Modified: 2010-04-09

Tank Info:

Tank Number: 001
Tank ID: 37958
Tank Status: Closed - Removed
Material Name: Closed - Removed
Capacity Gallons: 3000
Install Date: Not reported
Date Tank Closed: 12/30/2009
Registered: True
Tank Location: Underground
Tank Type: Steel/carbon steel
Material Code: 0001
Common Name of Substance: #2 Fuel Oil (On-Site Consumption)

Tightness Test Method: 21
Date Test: 07/27/2006
Next Test Date: Not reported
Pipe Model: Not reported
Modified By: MSBAPTIS
Last Modified: 04/14/2017

Equipment Records:

A00 - Tank Internal Protection - None

Map ID
 Direction
 Distance
 Elevation

MAP FINDINGS

Site

Database(s)

EDR ID Number
 EPA ID Number

204 WALLABOUT STREET (Continued)

U001840791

D01 - Pipe Type - Steel/Carbon Steel/Iron
 H00 - Tank Leak Detection - None
 L09 - Piping Leak Detection - Exempt Suction Piping
 I04 - Overfill - Product Level Gauge (A/G)
 G00 - Tank Secondary Containment - None
 J02 - Dispenser - Suction Dispenser
 B00 - Tank External Protection - None
 C00 - Pipe Location - No Piping
 F00 - Pipe External Protection - None

Tank Number: 002
 Tank ID: 51283
 Tank Status: Closed - Removed
 Material Name: Closed - Removed
 Capacity Gallons: 1080
 Install Date: Not reported
 Date Tank Closed: 12/30/2009
 Registered: True
 Tank Location: Underground
 Tank Type: Steel/carbon steel
 Material Code: 0001
 Common Name of Substance: #2 Fuel Oil (On-Site Consumption)

Tightness Test Method: NN
 Date Test: Not reported
 Next Test Date: Not reported
 Pipe Model: Not reported
 Modified By: CGFREEDM
 Last Modified: 04/14/2017

Equipment Records:

H00 - Tank Leak Detection - None
 A00 - Tank Internal Protection - None
 F01 - Pipe External Protection - Painted/Asphalt Coating
 C03 - Pipe Location - Aboveground/Underground Combination
 G00 - Tank Secondary Containment - None
 J02 - Dispenser - Suction Dispenser
 B00 - Tank External Protection - None
 D02 - Pipe Type - Galvanized Steel
 I05 - Overfill - Vent Whistle

BM284
NE
1/8-1/4
0.207 mi.
1091 ft.

CLOSED-LACKOF RECENT INFO
204 WALLABOUT ST
BROOKLYN, NY
Site 2 of 2 in cluster BM

NY LTANKS **S106703218**
N/A

Relative:
Lower
Actual:
12 ft.

LTANKS:
 Name: CLOSED-LACKOF RECENT INFO
 Address: 204 WALLABOUT ST
 City,State,Zip: BROOKLYN, NY
 Spill Number/Closed Date: 8801005 / 2003-03-05
 Facility ID: 8801005
 Site ID: 324576
 Spill Date: 1988-05-02
 Spill Cause: Tank Test Failure
 Spill Source: Commercial/Industrial

Map ID
Direction
Distance
Elevation

MAP FINDINGS

Site

Database(s)

EDR ID Number
EPA ID Number

CLOSED-LACKOF RECENT INFO (Continued)

S106703218

Spill Class: C4
Cleanup Ceased: Not reported
SWIS: 2401
Investigator: ADMIN. CLOSED
Referred To: Not reported
Reported to Dept: 1988-05-02
CID: Not reported
Water Affected: Not reported
Spill Notifier: Tank Tester
Last Inspection: Not reported
Recommended Penalty: False
Meets Standard: False
UST Involvement: False
Remediation Phase: 0
Date Entered In Computer: 1988-05-05
Spill Record Last Update: 2004-03-25
Spiller Name: Not reported
Spiller Company: NEW ERA KNITTING MILLS
Spiller Address: 204 WALLABOUT
Spiller County: 001
Spiller Contact: Not reported
Spiller Phone: Not reported
Spiller Extention: Not reported
DEC Region: 2
DER Facility ID: 261444
DEC Memo: "Prior to Sept, 2004 data translation this spill Lead_DEC Field was ADMIN.CLOSED 03/05/2003- Closed Due To The Nature / Extent Of The Spill Report"
Remarks: "2500 GALLON TANK FAILED WITH A LEAK RATE OF -.197GPH, INITIAL SYSTEM PETRO TITE TEST.CLOSED DUE TO LACK OF ANY RECENT INFO- DOES NOT MEET ANY CLEANUP REQUIREMENTS."

All TTF:

Facility ID: 8801005
Spill Number: 8801005
Spill Tank Test: 1533813
Site ID: 324576
Tank Number: Not reported
Tank Size: 0
Material: 0001
EPA UST: Not reported
UST: Not reported
Cause: Not reported
Source: Not reported
Test Method: 00
Test Method 2: Unknown
Leak Rate: .00
Gross Fail: Not reported
Modified By: Spills
Last Modified Date: Not reported

All Materials:

Site ID: 324576
Operable Unit ID: 918001
Operable Unit: 01
Material ID: 460161
Material Code: 0001A

Map ID
Direction
Distance
Elevation

MAP FINDINGS

Site

Database(s)

EDR ID Number
EPA ID Number

CLOSED-LACKOF RECENT INFO (Continued)

S106703218

Material Name: #2 fuel oil
Case No.: Not reported
Material FA: Petroleum
Quantity: -1.00
Units: L
Recovered: .00
Oxygenate: Not reported

**BN285
NNW
1/8-1/4
0.207 mi.
1095 ft.**

**SCHIFF JEWERLY MFG CO INC
23 HEYWARD ST
BROOKLYN, NY 11211
Site 1 of 2 in cluster BN**

**RCRA NonGen / NLR
FINDS
ECHO**

**1000249833
NYD001632058**

**Relative:
Lower**

RCRA NonGen / NLR:

**Actual:
12 ft.**

Date Form Received by Agency: 2007-01-01 00:00:00.0
Handler Name: SCHIFF JEWERLY MFG CO INC
Handler Address: 23 HEYWARD ST
Handler City,State,Zip: BROOKLYN, NY 11211-7806
EPA ID: NYD001632058
Contact Name: Not reported
Contact Address: HEYWARD ST
Contact City,State,Zip: BROOKLYN, NY 11211
Contact Telephone: Not reported
Contact Fax: Not reported
Contact Email: Not reported
Contact Title: Not reported
EPA Region: 02
Land Type: Not reported
Federal Waste Generator Description: Not a generator, verified
Non-Notifier: Not reported
Biennial Report Cycle: Not reported
Accessibility: Not reported
Active Site Indicator: Not reported
State District Owner: NY
State District: NYSDEC R2
Mailing Address: HEYWARD ST
Mailing City,State,Zip: BROOKLYN, NY 11211
Owner Name: MILTON LEEKOFF
Owner Type: Private
Operator Name: MILTON LEEKOFF
Operator Type: Private
Short-Term Generator Activity: No
Importer Activity: No
Mixed Waste Generator: No
Transporter Activity: No
Transfer Facility Activity: No
Recycler Activity with Storage: No
Small Quantity On-Site Burner Exemption: No
Smelting Melting and Refining Furnace Exemption: No
Underground Injection Control: No
Off-Site Waste Receipt: No
Universal Waste Indicator: No
Universal Waste Destination Facility: No
Federal Universal Waste: No
Active Site Fed-Reg Treatment Storage and Disposal Facility: Not reported
Active Site Converter Treatment storage and Disposal Facility: Not reported

Map ID
 Direction
 Distance
 Elevation

MAP FINDINGS

Site

Database(s)

EDR ID Number
 EPA ID Number

SCHIFF JEWELRY MFG CO INC (Continued)

1000249833

Active Site State-Reg Treatment Storage and Disposal Facility:	Not reported
Active Site State-Reg Handler:	---
Federal Facility Indicator:	Not reported
Hazardous Secondary Material Indicator:	NN
Sub-Part K Indicator:	Not reported
Commercial TSD Indicator:	No
Treatment Storage and Disposal Type:	Not reported
2018 GPRA Permit Baseline:	Not on the Baseline
2018 GPRA Renewals Baseline:	Not on the Baseline
Permit Renewals Workload Universe:	Not reported
Permit Workload Universe:	Not reported
Permit Progress Universe:	Not reported
Post-Closure Workload Universe:	Not reported
Closure Workload Universe:	Not reported
202 GPRA Corrective Action Baseline:	No
Corrective Action Workload Universe:	No
Subject to Corrective Action Universe:	No
Non-TSDFs Where RCRA CA has Been Imposed Universe:	No
TSDFs Potentially Subject to CA Under 3004 (u)/(v) Universe:	No
TSDFs Only Subject to CA under Discretionary Auth Universe:	No
Corrective Action Priority Ranking:	No NCAPS ranking
Environmental Control Indicator:	No
Institutional Control Indicator:	No
Human Exposure Controls Indicator:	N/A
Groundwater Controls Indicator:	N/A
Operating TSDF Universe:	Not reported
Full Enforcement Universe:	Not reported
Significant Non-Complier Universe:	No
Unaddressed Significant Non-Complier Universe:	No
Addressed Significant Non-Complier Universe:	No
Significant Non-Complier With a Compliance Schedule Universe:	No
Financial Assurance Required:	Not reported
Handler Date of Last Change:	2015-04-14 00:00:00.0
Recognized Trader-Importer:	No
Recognized Trader-Exporter:	No
Importer of Spent Lead Acid Batteries:	No
Exporter of Spent Lead Acid Batteries:	No
Recycler Activity Without Storage:	Not reported
Manifest Broker:	Not reported
Sub-Part P Indicator:	No

Hazardous Waste Summary:

Waste Code:	F006
Waste Description:	WASTEWATER TREATMENT SLUDGES FROM ELECTROPLATING OPERATIONS, EXCEPT FROM THE FOLLOWING PROCESSES: (1) SULFURIC ACID ANODIZING OF ALUMINUM; (2) TIN PLATING ON CARBON STEEL; (3) ZINC PLATING (SEGREGATED BASIS) ON CARBON STEEL; (4) ALUMINUM OR ZINC-ALUMINUM PLATING ON CARBON STEEL; (5) CLEANING/STRIPPING ASSOCIATED WITH TIN, ZINC, AND ALUMINUM PLATING ON CARBON STEEL; AND (6) CHEMICAL ETCHING AND MILLING OF ALUMINUM.

Handler - Owner Operator:

Owner/Operator Indicator:	Owner
Owner/Operator Name:	MILTON LEEKOFF
Legal Status:	Private

Map ID
Direction
Distance
Elevation

MAP FINDINGS

Site

Database(s)

EDR ID Number
EPA ID Number

SCHIFF JEWELRY MFG CO INC (Continued)

1000249833

Date Became Current: Not reported
Date Ended Current: Not reported
Owner/Operator Address: NOT REQUIRED
Owner/Operator City,State,Zip: NOT REQUIRED, WY 99999
Owner/Operator Telephone: 212-555-1212
Owner/Operator Telephone Ext: Not reported
Owner/Operator Fax: Not reported
Owner/Operator Email: Not reported

Owner/Operator Indicator: Owner
Owner/Operator Name: MILTON LEEKOFF
Legal Status: Private
Date Became Current: Not reported
Date Ended Current: Not reported
Owner/Operator Address: NOT REQUIRED
Owner/Operator City,State,Zip: NOT REQUIRED, WY 99999
Owner/Operator Telephone: 212-555-1212
Owner/Operator Telephone Ext: Not reported
Owner/Operator Fax: Not reported
Owner/Operator Email: Not reported

Owner/Operator Indicator: Operator
Owner/Operator Name: MILTON LEEKOFF
Legal Status: Private
Date Became Current: Not reported
Date Ended Current: Not reported
Owner/Operator Address: NOT REQUIRED
Owner/Operator City,State,Zip: NOT REQUIRED, WY 99999
Owner/Operator Telephone: 212-555-1212
Owner/Operator Telephone Ext: Not reported
Owner/Operator Fax: Not reported
Owner/Operator Email: Not reported

Historic Generators:

Receive Date: 1999-07-08 00:00:00.0
Handler Name: SCHIFF JEWELRY MFG CO INC
Federal Waste Generator Description: Not a generator, verified
State District Owner: NY
Large Quantity Handler of Universal Waste: No
Recognized Trader Importer: No
Recognized Trader Exporter: No
Spent Lead Acid Battery Importer: No
Spent Lead Acid Battery Exporter: No
Current Record: No
Non Storage Recycler Activity: Not reported
Electronic Manifest Broker: Not reported

Receive Date: 2006-01-01 00:00:00.0
Handler Name: SCHIFF JEWELRY MFG CO INC
Federal Waste Generator Description: Not a generator, verified
State District Owner: NY
Large Quantity Handler of Universal Waste: No
Recognized Trader Importer: No
Recognized Trader Exporter: No
Spent Lead Acid Battery Importer: No
Spent Lead Acid Battery Exporter: No
Current Record: No

Map ID
Direction
Distance
Elevation

MAP FINDINGS

Site

Database(s)

EDR ID Number
EPA ID Number

SCHIFF JEWELRY MFG CO INC (Continued)

1000249833

Non Storage Recycler Activity:	Not reported
Electronic Manifest Broker:	Not reported
Receive Date:	2007-01-01 00:00:00.0
Handler Name:	SCHIFF JEWELRY MFG CO INC
Federal Waste Generator Description:	Not a generator, verified
State District Owner:	NY
Large Quantity Handler of Universal Waste:	No
Recognized Trader Importer:	No
Recognized Trader Exporter:	No
Spent Lead Acid Battery Importer:	No
Spent Lead Acid Battery Exporter:	No
Current Record:	Yes
Non Storage Recycler Activity:	Not reported
Electronic Manifest Broker:	Not reported
Receive Date:	1980-08-13 00:00:00.0
Handler Name:	SCHIFF JEWELRY MFG CO INC
Federal Waste Generator Description:	Large Quantity Generator
State District Owner:	NY
Large Quantity Handler of Universal Waste:	No
Recognized Trader Importer:	No
Recognized Trader Exporter:	No
Spent Lead Acid Battery Importer:	No
Spent Lead Acid Battery Exporter:	No
Current Record:	No
Non Storage Recycler Activity:	Not reported
Electronic Manifest Broker:	Not reported

List of NAICS Codes and Descriptions:

NAICS Code:	339914
NAICS Description:	COSTUME JEWELRY AND NOVELTY MANUFACTURING

Facility Has Received Notices of Violation:

Found Violation:	No
Agency Which Determined Violation:	Not reported
Violation Short Description:	Not reported
Date Violation was Determined:	Not reported
Actual Return to Compliance Date:	Not reported
Return to Compliance Qualifier:	Not reported
Violation Responsible Agency:	Not reported
Scheduled Compliance Date:	Not reported
Enforcement Identifier:	Not reported
Date of Enforcement Action:	Not reported
Enforcement Responsible Agency:	Not reported
Enforcement Docket Number:	Not reported
Enforcement Attorney:	Not reported
Corrective Action Component:	Not reported
Appeal Initiated Date:	Not reported
Appeal Resolution Date:	Not reported
Disposition Status Date:	Not reported
Disposition Status:	Not reported
Disposition Status Description:	Not reported
Consent/Final Order Sequence Number:	Not reported
Consent/Final Order Respondent Name:	Not reported
Consent/Final Order Lead Agency:	Not reported

Map ID
Direction
Distance
Elevation

MAP FINDINGS

Site

Database(s)

EDR ID Number
EPA ID Number

SCHIFF JEWELRY MFG CO INC (Continued)

1000249833

Enforcement Type: Not reported
Enforcement Responsible Person: Not reported
Enforcement Responsible Sub-Organization: Not reported
SEP Sequence Number: Not reported
SEP Expenditure Amount: Not reported
SEP Scheduled Completion Date: Not reported
SEP Actual Date: Not reported
SEP Defaulted Date: Not reported
SEP Type: Not reported
SEP Type Description: Not reported
Proposed Amount: Not reported
Final Monetary Amount: Not reported
Paid Amount: Not reported
Final Count: Not reported
Final Amount: Not reported

Evaluation Action Summary:

Evaluation Date: 1988-10-20 00:00:00.0
Evaluation Responsible Agency: State
Found Violation: No
Evaluation Type Description: COMPLIANCE EVALUATION INSPECTION ON-SITE
Evaluation Responsible Person Identifier: NYDEC
Evaluation Responsible Sub-Organization: Not reported
Actual Return to Compliance Date: Not reported
Scheduled Compliance Date: Not reported
Date of Request: Not reported
Date Response Received: Not reported
Request Agency: Not reported
Former Citation: Not reported

FINDS:

Registry ID: 110009475923

Click Here:

Environmental Interest/Information System:

RCRAInfo is a national information system that supports the Resource Conservation and Recovery Act (RCRA) program through the tracking of events and activities related to facilities that generate, transport, and treat, store, or dispose of hazardous waste. RCRAInfo allows RCRA program staff to track the notification, permit, compliance, and corrective action activities required under RCRA.

Registry ID: 110004335693

Click Here:

Environmental Interest/Information System:

RCRAInfo is a national information system that supports the Resource Conservation and Recovery Act (RCRA) program through the tracking of events and activities related to facilities that generate, transport, and treat, store, or dispose of hazardous waste. RCRAInfo allows RCRA program staff to track the notification, permit, compliance, and corrective action activities required under RCRA.

[Click this hyperlink](#) while viewing on your computer to access additional FINDS: detail in the EDR Site Report.

Map ID
 Direction
 Distance
 Elevation

MAP FINDINGS

Site

Database(s)

EDR ID Number
 EPA ID Number

SCHIFF JEWELRY MFG CO INC (Continued)

1000249833

ECHO:

Envid: 1000249833
 Registry ID: 110004335693
 DFR URL: <http://echo.epa.gov/detailed-facility-report?fid=110004335693>
 Name: SCHIFF JEWELRY MFG CO INC
 Address: 23 HEYWARD ST
 City,State,Zip: BROOKLYN, NY 11211

Envid: 1000249833
 Registry ID: 110009475923
 DFR URL: <http://echo.epa.gov/detailed-facility-report?fid=110009475923>
 Name: PYRAMID HOUSE LTD
 Address: 23 HEYWARD ST
 City,State,Zip: BROOKLYN, NY 11211

**BN286
 NNW
 1/8-1/4
 0.207 mi.
 1095 ft.**

**PYRAMID HOUSE LTD
 23 HEYWARD ST
 BROOKLYN, NY 11211**

RCRA NonGen / NLR

**1000149784
 NYD982720955**

Site 2 of 2 in cluster BN

**Relative:
 Lower
 Actual:
 12 ft.**

RCRA NonGen / NLR:
 Date Form Received by Agency: 2007-01-01 00:00:00.0
 Handler Name: PYRAMID HOUSE LTD
 Handler Address: 23 HEYWARD ST
 Handler City,State,Zip: BROOKLYN, NY 11211
 EPA ID: NYD982720955
 Contact Name: Not reported
 Contact Address: HEYWARD ST
 Contact City,State,Zip: BROOKLYN, NY 11211
 Contact Telephone: Not reported
 Contact Fax: Not reported
 Contact Email: Not reported
 Contact Title: Not reported
 EPA Region: 02
 Land Type: Not reported
 Federal Waste Generator Description: Not a generator, verified
 Non-Notifier: X
 Biennial Report Cycle: Not reported
 Accessibility: Not reported
 Active Site Indicator: Not reported
 State District Owner: NY
 State District: NYSDEC R2
 Mailing Address: HEYWARD ST
 Mailing City,State,Zip: BROOKLYN, NY 11211
 Owner Name: OWNERNAME
 Owner Type: Private
 Operator Name: OWNERNAME
 Operator Type: Private
 Short-Term Generator Activity: No
 Importer Activity: No
 Mixed Waste Generator: No
 Transporter Activity: No
 Transfer Facility Activity: No
 Recycler Activity with Storage: No
 Small Quantity On-Site Burner Exemption: No
 Smelting Melting and Refining Furnace Exemption: No

Map ID
 Direction
 Distance
 Elevation

MAP FINDINGS

Site

Database(s)

EDR ID Number
 EPA ID Number

PYRAMID HOUSE LTD (Continued)

1000149784

Underground Injection Control:	No
Off-Site Waste Receipt:	No
Universal Waste Indicator:	No
Universal Waste Destination Facility:	No
Federal Universal Waste:	No
Active Site Fed-Reg Treatment Storage and Disposal Facility:	Not reported
Active Site Converter Treatment storage and Disposal Facility:	Not reported
Active Site State-Reg Treatment Storage and Disposal Facility:	Not reported
Active Site State-Reg Handler:	---
Federal Facility Indicator:	Not reported
Hazardous Secondary Material Indicator:	NN
Sub-Part K Indicator:	Not reported
Commercial TSD Indicator:	No
Treatment Storage and Disposal Type:	Not reported
2018 GPRA Permit Baseline:	Not on the Baseline
2018 GPRA Renewals Baseline:	Not on the Baseline
Permit Renewals Workload Universe:	Not reported
Permit Workload Universe:	Not reported
Permit Progress Universe:	Not reported
Post-Closure Workload Universe:	Not reported
Closure Workload Universe:	Not reported
202 GPRA Corrective Action Baseline:	No
Corrective Action Workload Universe:	No
Subject to Corrective Action Universe:	No
Non-TSDFs Where RCRA CA has Been Imposed Universe:	No
TSDFs Potentially Subject to CA Under 3004 (u)/(v) Universe:	No
TSDFs Only Subject to CA under Discretionary Auth Universe:	No
Corrective Action Priority Ranking:	No NCAPS ranking
Environmental Control Indicator:	No
Institutional Control Indicator:	No
Human Exposure Controls Indicator:	N/A
Groundwater Controls Indicator:	N/A
Operating TSDF Universe:	Not reported
Full Enforcement Universe:	Not reported
Significant Non-Complier Universe:	No
Unaddressed Significant Non-Complier Universe:	No
Addressed Significant Non-Complier Universe:	No
Significant Non-Complier With a Compliance Schedule Universe:	No
Financial Assurance Required:	Not reported
Handler Date of Last Change:	2015-04-14 00:00:00.0
Recognized Trader-Importer:	No
Recognized Trader-Exporter:	No
Importer of Spent Lead Acid Batteries:	No
Exporter of Spent Lead Acid Batteries:	No
Recycler Activity Without Storage:	Not reported
Manifest Broker:	Not reported
Sub-Part P Indicator:	No

Handler - Owner Operator:

Owner/Operator Indicator:	Owner
Owner/Operator Name:	OWNERNAME
Legal Status:	Private
Date Became Current:	Not reported
Date Ended Current:	Not reported
Owner/Operator Address:	NOT REQUIRED
Owner/Operator City,State,Zip:	NOT REQUIRED, WY 99999

Map ID
Direction
Distance
Elevation

MAP FINDINGS

Site

Database(s)

EDR ID Number
EPA ID Number

PYRAMID HOUSE LTD (Continued)

1000149784

Owner/Operator Telephone: 212-555-1212
Owner/Operator Telephone Ext: Not reported
Owner/Operator Fax: Not reported
Owner/Operator Email: Not reported

Owner/Operator Indicator: Owner
Owner/Operator Name: OWNERNAME
Legal Status: Private
Date Became Current: Not reported
Date Ended Current: Not reported
Owner/Operator Address: NOT REQUIRED
Owner/Operator City,State,Zip: NOT REQUIRED, WY 99999
Owner/Operator Telephone: 212-555-1212
Owner/Operator Telephone Ext: Not reported
Owner/Operator Fax: Not reported
Owner/Operator Email: Not reported

Owner/Operator Indicator: Operator
Owner/Operator Name: OWNERNAME
Legal Status: Private
Date Became Current: Not reported
Date Ended Current: Not reported
Owner/Operator Address: NOT REQUIRED
Owner/Operator City,State,Zip: NOT REQUIRED, WY 99999
Owner/Operator Telephone: 212-555-1212
Owner/Operator Telephone Ext: Not reported
Owner/Operator Fax: Not reported
Owner/Operator Email: Not reported

Historic Generators:

Receive Date: 1979-12-31 00:00:00.0
Handler Name: PYRAMID HOUSE LTD
Federal Waste Generator Description: Not reported
State District Owner: NY
Large Quantity Handler of Universal Waste: No
Recognized Trader Importer: No
Recognized Trader Exporter: No
Spent Lead Acid Battery Importer: No
Spent Lead Acid Battery Exporter: No
Current Record: No
Non Storage Recycler Activity: Not reported
Electronic Manifest Broker: Not reported

Receive Date: 2006-01-01 00:00:00.0
Handler Name: PYRAMID HOUSE LTD
Federal Waste Generator Description: Not a generator, verified
State District Owner: NY
Large Quantity Handler of Universal Waste: No
Recognized Trader Importer: No
Recognized Trader Exporter: No
Spent Lead Acid Battery Importer: No
Spent Lead Acid Battery Exporter: No
Current Record: No
Non Storage Recycler Activity: Not reported
Electronic Manifest Broker: Not reported

Receive Date: 2007-01-01 00:00:00.0

Map ID
Direction
Distance
Elevation

MAP FINDINGS

Site

Database(s)

EDR ID Number
EPA ID Number

PYRAMID HOUSE LTD (Continued)

1000149784

Handler Name: PYRAMID HOUSE LTD
Federal Waste Generator Description: Not a generator, verified
State District Owner: NY
Large Quantity Handler of Universal Waste: No
Recognized Trader Importer: No
Recognized Trader Exporter: No
Spent Lead Acid Battery Importer: No
Spent Lead Acid Battery Exporter: No
Current Record: Yes
Non Storage Recycler Activity: Not reported
Electronic Manifest Broker: Not reported

List of NAICS Codes and Descriptions:

NAICS Codes: No NAICS Codes Found

Facility Has Received Notices of Violation:

Found Violation: No
Agency Which Determined Violation: Not reported
Violation Short Description: Not reported
Date Violation was Determined: Not reported
Actual Return to Compliance Date: Not reported
Return to Compliance Qualifier: Not reported
Violation Responsible Agency: Not reported
Scheduled Compliance Date: Not reported
Enforcement Identifier: Not reported
Date of Enforcement Action: Not reported
Enforcement Responsible Agency: Not reported
Enforcement Docket Number: Not reported
Enforcement Attorney: Not reported
Corrective Action Component: Not reported
Appeal Initiated Date: Not reported
Appeal Resolution Date: Not reported
Disposition Status Date: Not reported
Disposition Status: Not reported
Disposition Status Description: Not reported
Consent/Final Order Sequence Number: Not reported
Consent/Final Order Respondent Name: Not reported
Consent/Final Order Lead Agency: Not reported
Enforcement Type: Not reported
Enforcement Responsible Person: Not reported
Enforcement Responsible Sub-Organization: Not reported
SEP Sequence Number: Not reported
SEP Expenditure Amount: Not reported
SEP Scheduled Completion Date: Not reported
SEP Actual Date: Not reported
SEP Defaulted Date: Not reported
SEP Type: Not reported
SEP Type Description: Not reported
Proposed Amount: Not reported
Final Monetary Amount: Not reported
Paid Amount: Not reported
Final Count: Not reported
Final Amount: Not reported

Evaluation Action Summary:

Evaluation Date: 1988-11-21 00:00:00.0

Map ID
 Direction
 Distance
 Elevation

MAP FINDINGS

Site

Database(s)

EDR ID Number
 EPA ID Number

PYRAMID HOUSE LTD (Continued)

1000149784

Evaluation Responsible Agency:	State
Found Violation:	No
Evaluation Type Description:	COMPLIANCE EVALUATION INSPECTION ON-SITE
Evaluation Responsible Person Identifier:	NYDEC
Evaluation Responsible Sub-Organization:	Not reported
Actual Return to Compliance Date:	Not reported
Scheduled Compliance Date:	Not reported
Date of Request:	Not reported
Date Response Received:	Not reported
Request Agency:	Not reported
Former Citation:	Not reported

**BB287
 NE
 1/8-1/4
 0.208 mi.
 1100 ft.**

**CON EDISON MANHOLE: 76207
 521 FLUSHING AVE
 BROOKLYN, NY 11205**

**RCRA NonGen / NLR 1016451119
 NY MANIFEST NYP004301586**

Site 2 of 2 in cluster BB

**Relative:
 Lower
 Actual:
 13 ft.**

RCRA NonGen / NLR:	
Date Form Received by Agency:	2013-05-15 00:00:00.0
Handler Name:	CON EDISON MANHOLE: 76207
Handler Address:	521 FLUSHING AVE
Handler City,State,Zip:	BROOKLYN, NY 11205
EPA ID:	NYP004301586
Contact Name:	JOHN KOLNSBERG
Contact Address:	Not reported
Contact City,State,Zip:	Not reported
Contact Telephone:	718-321-4786
Contact Fax:	Not reported
Contact Email:	Not reported
Contact Title:	SPLICER L1-2
EPA Region:	02
Land Type:	Private
Federal Waste Generator Description:	Not a generator, verified
Non-Notifier:	Not reported
Biennial Report Cycle:	Not reported
Accessibility:	Not reported
Active Site Indicator:	Not reported
State District Owner:	NY
State District:	NYSDEC R2
Mailing Address:	Not reported
Mailing City,State,Zip:	NEW YORK, NY 10003
Owner Name:	Not reported
Owner Type:	Not reported
Operator Name:	Not reported
Operator Type:	Not reported
Short-Term Generator Activity:	No
Importer Activity:	No
Mixed Waste Generator:	No
Transporter Activity:	No
Transfer Facility Activity:	No
Recycler Activity with Storage:	No
Small Quantity On-Site Burner Exemption:	No
Smelting Melting and Refining Furnace Exemption:	No
Underground Injection Control:	No
Off-Site Waste Receipt:	No
Universal Waste Indicator:	No

Map ID
 Direction
 Distance
 Elevation

MAP FINDINGS

Site

Database(s)

EDR ID Number
 EPA ID Number

CON EDISON MANHOLE: 76207 (Continued)

1016451119

Universal Waste Destination Facility:	No
Federal Universal Waste:	No
Active Site Fed-Reg Treatment Storage and Disposal Facility:	Not reported
Active Site Converter Treatment storage and Disposal Facility:	Not reported
Active Site State-Reg Treatment Storage and Disposal Facility:	Not reported
Active Site State-Reg Handler:	---
Federal Facility Indicator:	Not reported
Hazardous Secondary Material Indicator:	NN
Sub-Part K Indicator:	Not reported
Commercial TSD Indicator:	No
Treatment Storage and Disposal Type:	Not reported
2018 GPRA Permit Baseline:	Not on the Baseline
2018 GPRA Renewals Baseline:	Not on the Baseline
Permit Renewals Workload Universe:	Not reported
Permit Workload Universe:	Not reported
Permit Progress Universe:	Not reported
Post-Closure Workload Universe:	Not reported
Closure Workload Universe:	Not reported
202 GPRA Corrective Action Baseline:	No
Corrective Action Workload Universe:	No
Subject to Corrective Action Universe:	No
Non-TSDFs Where RCRA CA has Been Imposed Universe:	No
TSDFs Potentially Subject to CA Under 3004 (u)/(v) Universe:	No
TSDFs Only Subject to CA under Discretionary Auth Universe:	No
Corrective Action Priority Ranking:	No NCAPS ranking
Environmental Control Indicator:	No
Institutional Control Indicator:	No
Human Exposure Controls Indicator:	N/A
Groundwater Controls Indicator:	N/A
Operating TSDF Universe:	Not reported
Full Enforcement Universe:	Not reported
Significant Non-Complier Universe:	No
Unaddressed Significant Non-Complier Universe:	No
Addressed Significant Non-Complier Universe:	No
Significant Non-Complier With a Compliance Schedule Universe:	No
Financial Assurance Required:	Not reported
Handler Date of Last Change:	2013-09-10 16:26:21.0
Recognized Trader-Importer:	No
Recognized Trader-Exporter:	No
Importer of Spent Lead Acid Batteries:	No
Exporter of Spent Lead Acid Batteries:	No
Recycler Activity Without Storage:	Not reported
Manifest Broker:	Not reported
Sub-Part P Indicator:	No

Historic Generators:

Receive Date:	2013-04-15 00:00:00.0
Handler Name:	CON EDISON MANHOLE: 76207
Federal Waste Generator Description:	Conditionally Exempt Small Quantity Generator
State District Owner:	NY
Large Quantity Handler of Universal Waste:	No
Recognized Trader Importer:	No
Recognized Trader Exporter:	No
Spent Lead Acid Battery Importer:	No
Spent Lead Acid Battery Exporter:	No
Current Record:	No

Map ID
Direction
Distance
Elevation

MAP FINDINGS

Site

Database(s)

EDR ID Number
EPA ID Number

CON EDISON MANHOLE: 76207 (Continued)

1016451119

Non Storage Recycler Activity:	Not reported
Electronic Manifest Broker:	Not reported
Receive Date:	2013-05-15 00:00:00.0
Handler Name:	CON EDISON MANHOLE: 76207
Federal Waste Generator Description:	Not a generator, verified
State District Owner:	NY
Large Quantity Handler of Universal Waste:	No
Recognized Trader Importer:	No
Recognized Trader Exporter:	No
Spent Lead Acid Battery Importer:	No
Spent Lead Acid Battery Exporter:	No
Current Record:	Yes
Non Storage Recycler Activity:	Not reported
Electronic Manifest Broker:	Not reported

List of NAICS Codes and Descriptions:
NAICS Codes: No NAICS Codes Found

Facility Has Received Notices of Violations:
Violations: No Violations Found

Evaluation Action Summary:
Evaluations: No Evaluations Found

NY MANIFEST:

Name:	CON EDISON
Address:	521 FLUSHING AVE
City,State,Zip:	BROOKLYN, NY 11205
Country:	USA
EPA ID:	NYP004301586
Facility Status:	Not reported
Location Address 1:	521 FLUSHING ACE
Code:	BP
Location Address 2:	MH # 76207
Total Tanks:	Not reported
Location City:	BROOKLYN
Location State:	NY
Location Zip:	11205
Location Zip 4:	Not reported

NY MANIFEST:

EPAID:	NYP004301586
Mailing Name:	CON EDISON
Mailing Contact:	CON EDISON
Mailing Address 1:	4 IRVING PL 15TH FL
Mailing Address 2:	Not reported
Mailing City:	NEW YORK
Mailing State:	NY
Mailing Zip:	10003
Mailing Zip 4:	Not reported
Mailing Country:	USA
Mailing Phone:	2124603770

Map ID
Direction
Distance
Elevation

MAP FINDINGS

Site

Database(s)

EDR ID Number
EPA ID Number

CON EDISON MANHOLE: 76207 (Continued)

1016451119

NY MANIFEST:

Document ID:	Not reported
Manifest Status:	Not reported
seq:	Not reported
Year:	Not reported
Trans1 State ID:	NJD003812047
Trans2 State ID:	Not reported
Generator Ship Date:	04/15/2013
Trans1 Recv Date:	04/15/2013
Trans2 Recv Date:	Not reported
TSD Site Recv Date:	04/15/2013
Part A Recv Date:	Not reported
Part B Recv Date:	Not reported
Generator EPA ID:	NYP004301586
Trans1 EPA ID:	Not reported
Trans2 EPA ID:	Not reported
TSD ID 1:	NJD991291105
TSD ID 2:	Not reported
Manifest Tracking Number:	002016656GBF
Import Indicator:	N
Export Indicator:	N
Discr Quantity Indicator:	N
Discr Type Indicator:	N
Discr Residue Indicator:	N
Discr Partial Reject Indicator:	N
Discr Full Reject Indicator:	N
Manifest Ref Number:	Not reported
Alt Facility RCRA ID:	Not reported
Alt Facility Sign Date:	Not reported
MGMT Method Type Code:	H141
Waste Code:	Not reported
Waste Code:	Not reported
Waste Code:	Not reported
Waste Code:	Not reported
Waste Code:	Not reported
Waste Code:	Not reported
Quantity:	200
Units:	G - Gallons (liquids only)* (8.3 pounds)
Number of Containers:	1
Container Type:	TT - Cargo tank, tank trucks
Handling Method:	T Chemical, physical, or biological treatment.
Specific Gravity:	1
Waste Code:	D008
Waste Code 1_2:	Not reported
Waste Code 1_3:	Not reported
Waste Code 1_4:	Not reported
Waste Code 1_5:	Not reported
Waste Code 1_6:	Not reported

MAP FINDINGS

Map ID
 Direction
 Distance
 Elevation

Site

Database(s)

EDR ID Number
 EPA ID Number

BO288
North
1/8-1/4
0.210 mi.
1108 ft.

CON EDISON
29 LYNCH ST
BROOKLYN, NY 11206
Site 1 of 2 in cluster BO

NY MANIFEST **S117537421**
N/A

Relative:
Lower
Actual:
14 ft.

NY MANIFEST:
 Name: CON EDISON
 Address: 29 LYNCH ST
 City,State,Zip: BROOKLYN, NY 11206
 Country: USA
 EPA ID: NYP004699815
 Facility Status: Not reported
 Location Address 1: 29 LYNCH ST
 Code: BP
 Location Address 2: V2601
 Total Tanks: Not reported
 Location City: BROOKLYN
 Location State: NY
 Location Zip: 11206
 Location Zip 4: Not reported

NY MANIFEST:
 EPAID: NYP004699815
 Mailing Name: CON EDISON
 Mailing Contact: CON EDISON
 Mailing Address 1: 4 IRVING PL
 Mailing Address 2: 15TH FL
 Mailing City: NEW YORK
 Mailing State: NY
 Mailing Zip: 10003
 Mailing Zip 4: Not reported
 Mailing Country: USA
 Mailing Phone: Not reported

NY MANIFEST:
 Document ID: Not reported
 Manifest Status: Not reported
 seq: Not reported
 Year: Not reported
 Trans1 State ID: NJD003812047
 Trans2 State ID: NJD003812047
 Generator Ship Date: 11/25/2014
 Trans1 Recv Date: 11/25/2014
 Trans2 Recv Date: 12/03/2014
 TSD Site Recv Date: 12/03/2014
 Part A Recv Date: Not reported
 Part B Recv Date: Not reported
 Generator EPA ID: NYP004699815
 Trans1 EPA ID: Not reported
 Trans2 EPA ID: Not reported
 TSDF ID 1: NJD991291105
 TSDF ID 2: Not reported
 Manifest Tracking Number: 002618354GBF
 Import Indicator: N
 Export Indicator: N
 Discr Quantity Indicator: N
 Discr Type Indicator: N
 Discr Residue Indicator: N

Map ID
Direction
Distance
Elevation

MAP FINDINGS

Site

Database(s)

EDR ID Number
EPA ID Number

CON EDISON (Continued)

S117537421

Discr Partial Reject Indicator: N
Discr Full Reject Indicator: N
Manifest Ref Number: Not reported
Alt Facility RCRA ID: Not reported
Alt Facility Sign Date: Not reported
MGMT Method Type Code: H110
Waste Code: Not reported
Waste Code: Not reported
Waste Code: Not reported
Waste Code: Not reported
Waste Code: Not reported
Waste Code: Not reported
Quantity: 100
Units: G - Gallons (liquids only)* (8.3 pounds)
Number of Containers: 1
Container Type: TT - Cargo tank, tank trucks
Handling Method: T Chemical, physical, or biological treatment.
Specific Gravity: 1
Waste Code: D008
Waste Code 1_2: Not reported
Waste Code 1_3: Not reported
Waste Code 1_4: Not reported
Waste Code 1_5: Not reported
Waste Code 1_6: Not reported

289
SSW
1/8-1/4
0.211 mi.
1113 ft.

ST THOMAS DAY NURSERY
857 KENT AVENUE
BROOKLYN, NY 11205

NY UST **U003068785**
N/A

Relative:
Higher
Actual:
43 ft.

UST:
Name: ST THOMAS DAY NURSERY
Address: 857 KENT AVENUE
City,State,Zip: BROOKLYN, NY 11205
Id/Status: 2-373427 / Unregulated/Closed
Program Type: PBS
Region: STATE
DEC Region: 2
Expiration Date: N/A
UTM X: 587928.54891
UTM Y: 4505404.52496
Site Type: Private Residence

Affiliation Records:
Site Id: 18748
Affiliation Type: Facility Owner
Company Name: ROBERT & EILEEN RESSLER
Contact Type: Not reported
Contact Name: Not reported
Address1: 857 KENT AVENUE
Address2: Not reported
City: BROOKLYN
State: NY
Zip Code: 11205
Country Code: 001
Phone: (718) 783-0766

Map ID
Direction
Distance
Elevation

MAP FINDINGS

Site

Database(s)

EDR ID Number
EPA ID Number

ST THOMAS DAY NURSERY (Continued)

U003068785

E-Mail: Not reported
Fax Number: Not reported
Modified By: TRANSLAT
Date Last Modified: 2004-03-04

Site Id: 18748
Affiliation Type: Mail Contact
Company Name: ROBERT & EILEEN RESSLER
Contact Type: Not reported
Contact Name: Not reported
Address1: 857 KENT AVENUE
Address2: Not reported
City: BROOKLYN
State: NY
Zip Code: 11205
Country Code: 001
Phone: (718) 783-0766
E-Mail: Not reported
Fax Number: Not reported
Modified By: TRANSLAT
Date Last Modified: 2004-03-04

Site Id: 18748
Affiliation Type: Facility Operator
Company Name: ST THOMAS DAY NURSERY
Contact Type: Not reported
Contact Name: ST THOMAS DAY NURSERY
Address1: Not reported
Address2: Not reported
City: Not reported
State: NN
Zip Code: Not reported
Country Code: 001
Phone: (718) 622-2815
E-Mail: Not reported
Fax Number: Not reported
Modified By: TRANSLAT
Date Last Modified: 2004-03-04

Site Id: 18748
Affiliation Type: Emergency Contact
Company Name: ROBERT & EILEEN RESSLER
Contact Type: Not reported
Contact Name: ST THOMAS DAY NURSERY
Address1: Not reported
Address2: Not reported
City: Not reported
State: NN
Zip Code: Not reported
Country Code: 001
Phone: (718) 622-2815
E-Mail: Not reported
Fax Number: Not reported
Modified By: TRANSLAT
Date Last Modified: 2004-03-04

Map ID
Direction
Distance
Elevation

MAP FINDINGS

Site

Database(s)

EDR ID Number
EPA ID Number

ST THOMAS DAY NURSERY (Continued)

U003068785

Tank Info:

Tank Number: 001
Tank ID: 26011
Tank Status: Closed - In Place
Material Name: Closed - In Place
Capacity Gallons: 3000
Install Date: Not reported
Date Tank Closed: 01/01/1998
Registered: True
Tank Location: Underground
Tank Type: Steel/carbon steel
Material Code: 0001
Common Name of Substance: #2 Fuel Oil (On-Site Consumption)

Tightness Test Method: NN
Date Test: Not reported
Next Test Date: Not reported
Pipe Model: Not reported
Modified By: TRANSLAT
Last Modified: 04/14/2017

Equipment Records:

I00 - Overfill - None
H00 - Tank Leak Detection - None
G00 - Tank Secondary Containment - None
D01 - Pipe Type - Steel/Carbon Steel/Iron
A00 - Tank Internal Protection - None
B00 - Tank External Protection - None
C00 - Pipe Location - No Piping
F00 - Pipe External Protection - None

**BP290
NW
1/8-1/4
0.211 mi.
1116 ft.**

**POUS APPARELL
50 WALLABOUT ST
BROOKLYN, NY
Site 1 of 3 in cluster BP**

**NY MANIFEST 1009232492
N/A**

**Relative:
Lower
Actual:
14 ft.**

NY MANIFEST:
Name: POUS APPARELL
Address: 50 WALLABOUT ST
City,State,Zip: BROOKLYN, NY
Country: USA
EPA ID: NYP000875187
Facility Status: Not reported
Location Address 1: 50 WALLABOUT ST
Code: BP
Location Address 2: Not reported
Total Tanks: Not reported
Location City: BROOKLYN
Location State: NY
Location Zip: Not reported
Location Zip 4: Not reported

NY MANIFEST:
EPAID: NYP000875187
Mailing Name: POUS APPARELL
Mailing Contact: POUS APPARELL

Map ID
Direction
Distance
Elevation

MAP FINDINGS

Site

Database(s)

EDR ID Number
EPA ID Number

POUS APPARELL (Continued)

1009232492

Mailing Address 1: 50 WALLABOUT STREET
Mailing Address 2: Not reported
Mailing City: BROOKLYN
Mailing State: NY
Mailing Zip: 11211
Mailing Zip 4: Not reported
Mailing Country: USA
Mailing Phone: 7182370472

NY MANIFEST:

Document ID: NYA5245146
Manifest Status: C
seq: Not reported
Year: 1988
Trans1 State ID: DK9875
Trans2 State ID: Not reported
Generator Ship Date: 02/22/1988
Trans1 Recv Date: 02/22/1988
Trans2 Recv Date: / /
TSD Site Recv Date: 02/22/1988
Part A Recv Date: 03/18/1988
Part B Recv Date: 03/01/1988
Generator EPA ID: NYP000875187
Trans1 EPA ID: NYD000691949
Trans2 EPA ID: Not reported
TSD ID 1: NYD000691949
TSD ID 2: Not reported
Manifest Tracking Number: Not reported
Import Indicator: Not reported
Export Indicator: Not reported
Discr Quantity Indicator: Not reported
Discr Type Indicator: Not reported
Discr Residue Indicator: Not reported
Discr Partial Reject Indicator: Not reported
Discr Full Reject Indicator: Not reported
Manifest Ref Number: Not reported
Alt Facility RCRA ID: Not reported
Alt Facility Sign Date: Not reported
MGMT Method Type Code: Not reported
Waste Code: D003 - NON-LISTED REACTIVE WASTES
Waste Code: Not reported
Waste Code: Not reported
Waste Code: Not reported
Waste Code: Not reported
Waste Code: Not reported
Quantity: 00400
Units: P - Pounds
Number of Containers: 004
Container Type: DM - Metal drums, barrels
Handling Method: T Chemical, physical, or biological treatment.
Specific Gravity: 100

Map ID
Direction
Distance
Elevation

MAP FINDINGS

Site

Database(s)

EDR ID Number
EPA ID Number

BP291
NW
1/8-1/4
0.211 mi.
1116 ft.

CONSOLIDATED EDISON
50 WALLABOUT ST BETW CLASSON A
BROOKLYN, NY 11201

NY MANIFEST **S119073393**
N/A

Site 2 of 3 in cluster BP

Relative:
Lower

NY MANIFEST:

Actual:
14 ft.

Name: CONSOLIDATED EDISON
Address: 50 WALLABOUT ST BETW CLASSON A
City,State,Zip: BROOKLYN, NY 11201
Country: USA
EPA ID: NYP004224655
Facility Status: Not reported
Location Address 1: F/O 50 WALLABOUT ST
Code: BP
Location Address 2: BET: CLASSON AVE & KENT AVE
Total Tanks: Not reported
Location City: BROOKLYN
Location State: NY
Location Zip: 11201
Location Zip 4: Not reported

NY MANIFEST:

EPAID: NYP004224655
Mailing Name: CONSOLIDATED EDISON
Mailing Contact: TOM TEELING
Mailing Address 1: 4 IRVING PLACE RM 828
Mailing Address 2: Not reported
Mailing City: NEW YORK
Mailing State: NY
Mailing Zip: 10003
Mailing Zip 4: Not reported
Mailing Country: USA
Mailing Phone: 2124603770

NY MANIFEST:

Document ID: Not reported
Manifest Status: Not reported
seq: Not reported
Year: Not reported
Trans1 State ID: MAD039322250
Trans2 State ID: Not reported
Generator Ship Date: 01/19/2011
Trans1 Recv Date: 01/19/2011
Trans2 Recv Date: Not reported
TSD Site Recv Date: 01/21/2011
Part A Recv Date: Not reported
Part B Recv Date: Not reported
Generator EPA ID: NYP004224655
Trans1 EPA ID: Not reported
Trans2 EPA ID: Not reported
TSDF ID 1: OHD000816629
TSDF ID 2: Not reported
Manifest Tracking Number: 003416186FLE
Import Indicator: N
Export Indicator: N
Discr Quantity Indicator: N
Discr Type Indicator: N
Discr Residue Indicator: N

Map ID
 Direction
 Distance
 Elevation

MAP FINDINGS

Site

Database(s)

EDR ID Number
 EPA ID Number

CONSOLIDATED EDISON (Continued)

S119073393

Discr Partial Reject Indicator: N
 Discr Full Reject Indicator: N
 Manifest Ref Number: Not reported
 Alt Facility RCRA ID: Not reported
 Alt Facility Sign Date: Not reported
 MGMT Method Type Code: H082
 Waste Code: Not reported
 Waste Code: Not reported
 Waste Code: Not reported
 Waste Code: Not reported
 Waste Code: Not reported
 Waste Code: Not reported
 Quantity: 11925
 Units: K - Kilograms (2.2 pounds)
 Number of Containers: 1
 Container Type: TT - Cargo tank, tank trucks
 Handling Method: T Chemical, physical, or biological treatment.
 Specific Gravity: 1
 Waste Code: B002
 Waste Code 1_2: Not reported
 Waste Code 1_3: Not reported
 Waste Code 1_4: Not reported
 Waste Code 1_5: Not reported
 Waste Code 1_6: Not reported

**BP292
 NW
 1/8-1/4
 0.211 mi.
 1116 ft.**

**CON EDISON VAULT 2520
 50 WALLABOUT ST BETW CLASSON AVE
 BROOKLYN, NY 11201**

**RCRA NonGen / NLR 1014918846
 NYP004224655**

Site 3 of 3 in cluster BP

**Relative:
 Lower
 Actual:
 14 ft.**

RCRA NonGen / NLR:
 Date Form Received by Agency: 2011-02-18 00:00:00.0
 Handler Name: CON EDISON VAULT 2520
 Handler Address: 50 WALLABOUT ST BETW CLASSON AVE
 Handler City,State,Zip: BROOKLYN, NY 11201
 EPA ID: NYP004224655
 Contact Name: DOMINICK TURITTO
 Contact Address: Not reported
 Contact City,State,Zip: Not reported
 Contact Telephone: 718-802-5194
 Contact Fax: Not reported
 Contact Email: Not reported
 Contact Title: SR OFFICE ASSISTANT A X L1-2
 EPA Region: 02
 Land Type: Private
 Federal Waste Generator Description: Not a generator, verified
 Non-Notifier: Not reported
 Biennial Report Cycle: Not reported
 Accessibility: Not reported
 Active Site Indicator: Not reported
 State District Owner: NY
 State District: NYSDEC R2
 Mailing Address: IRVING PL RM 828
 Mailing City,State,Zip: NEW YORK, NY 10003
 Owner Name: Not reported
 Owner Type: Not reported

Map ID
 Direction
 Distance
 Elevation

MAP FINDINGS

Site

Database(s)

EDR ID Number
 EPA ID Number

CON EDISON VAULT 2520 (Continued)

1014918846

Operator Name:	Not reported
Operator Type:	Not reported
Short-Term Generator Activity:	No
Importer Activity:	No
Mixed Waste Generator:	No
Transporter Activity:	No
Transfer Facility Activity:	No
Recycler Activity with Storage:	No
Small Quantity On-Site Burner Exemption:	No
Smelting Melting and Refining Furnace Exemption:	No
Underground Injection Control:	No
Off-Site Waste Receipt:	No
Universal Waste Indicator:	No
Universal Waste Destination Facility:	No
Federal Universal Waste:	No
Active Site Fed-Reg Treatment Storage and Disposal Facility:	Not reported
Active Site Converter Treatment storage and Disposal Facility:	Not reported
Active Site State-Reg Treatment Storage and Disposal Facility:	Not reported
Active Site State-Reg Handler:	---
Federal Facility Indicator:	Not reported
Hazardous Secondary Material Indicator:	NN
Sub-Part K Indicator:	Not reported
Commercial TSD Indicator:	No
Treatment Storage and Disposal Type:	Not reported
2018 GPRC Permit Baseline:	Not on the Baseline
2018 GPRC Renewals Baseline:	Not on the Baseline
Permit Renewals Workload Universe:	Not reported
Permit Workload Universe:	Not reported
Permit Progress Universe:	Not reported
Post-Closure Workload Universe:	Not reported
Closure Workload Universe:	Not reported
202 GPRC Corrective Action Baseline:	No
Corrective Action Workload Universe:	No
Subject to Corrective Action Universe:	No
Non-TSDs Where RCRA CA has Been Imposed Universe:	No
TSDs Potentially Subject to CA Under 3004 (u)/(v) Universe:	No
TSDs Only Subject to CA under Discretionary Auth Universe:	No
Corrective Action Priority Ranking:	No NCAPS ranking
Environmental Control Indicator:	No
Institutional Control Indicator:	No
Human Exposure Controls Indicator:	N/A
Groundwater Controls Indicator:	N/A
Operating TSDF Universe:	Not reported
Full Enforcement Universe:	Not reported
Significant Non-Complier Universe:	No
Unaddressed Significant Non-Complier Universe:	No
Addressed Significant Non-Complier Universe:	No
Significant Non-Complier With a Compliance Schedule Universe:	No
Financial Assurance Required:	Not reported
Handler Date of Last Change:	2011-07-01 13:05:47.0
Recognized Trader-Importer:	No
Recognized Trader-Exporter:	No
Importer of Spent Lead Acid Batteries:	No
Exporter of Spent Lead Acid Batteries:	No
Recycler Activity Without Storage:	Not reported
Manifest Broker:	Not reported
Sub-Part P Indicator:	No

Map ID
Direction
Distance
Elevation

MAP FINDINGS

Site

Database(s)

EDR ID Number
EPA ID Number

CON EDISON VAULT 2520 (Continued)

1014918846

Biennial: List of Years

Year: 2011

[Click Here for Biennial Reporting System Data:](#)

Handler - Owner Operator:

Owner/Operator Indicator:	Operator
Owner/Operator Name:	CON EDISON CO OF NY INC
Legal Status:	Private
Date Became Current:	2010-12-22 00:00:00.
Date Ended Current:	Not reported
Owner/Operator Address:	4 IRVING PL 15TH FL
Owner/Operator City,State,Zip:	NEW YORK, NY 10003
Owner/Operator Telephone:	Not reported
Owner/Operator Telephone Ext:	Not reported
Owner/Operator Fax:	Not reported
Owner/Operator Email:	Not reported

Owner/Operator Indicator:	Owner
Owner/Operator Name:	CON EDISON CO OF NY INC
Legal Status:	Private
Date Became Current:	2010-12-22 00:00:00.
Date Ended Current:	Not reported
Owner/Operator Address:	4 IRVING PL 15TH FL
Owner/Operator City,State,Zip:	NEW YORK, NY 10003
Owner/Operator Telephone:	Not reported
Owner/Operator Telephone Ext:	Not reported
Owner/Operator Fax:	Not reported
Owner/Operator Email:	Not reported

Historic Generators:

Receive Date:	2012-03-06 00:00:00.0
Handler Name:	CON EDISON - VAULT 2520
Federal Waste Generator Description:	Large Quantity Generator
State District Owner:	NY
Large Quantity Handler of Universal Waste:	No
Recognized Trader Importer:	No
Recognized Trader Exporter:	No
Spent Lead Acid Battery Importer:	No
Spent Lead Acid Battery Exporter:	No
Current Record:	No
Non Storage Recycler Activity:	Not reported
Electronic Manifest Broker:	Not reported

Receive Date:	2011-01-19 00:00:00.0
Handler Name:	CON EDISON VAULT 2520
Federal Waste Generator Description:	Conditionally Exempt Small Quantity Generator
State District Owner:	NY
Large Quantity Handler of Universal Waste:	No
Recognized Trader Importer:	No
Recognized Trader Exporter:	No
Spent Lead Acid Battery Importer:	No
Spent Lead Acid Battery Exporter:	No
Current Record:	No
Non Storage Recycler Activity:	Not reported
Electronic Manifest Broker:	Not reported

Map ID
Direction
Distance
Elevation

MAP FINDINGS

Site

Database(s)

EDR ID Number
EPA ID Number

CON EDISON VAULT 2520 (Continued)

1014918846

Receive Date: 2011-02-18 00:00:00.0
Handler Name: CON EDISON VAULT 2520
Federal Waste Generator Description: Not a generator, verified
State District Owner: NY
Large Quantity Handler of Universal Waste: No
Recognized Trader Importer: No
Recognized Trader Exporter: No
Spent Lead Acid Battery Importer: No
Spent Lead Acid Battery Exporter: No
Current Record: Yes
Non Storage Recycler Activity: Not reported
Electronic Manifest Broker: Not reported

List of NAICS Codes and Descriptions:

NAICS Code: 221122
NAICS Description: ELECTRIC POWER DISTRIBUTION

Facility Has Received Notices of Violations:

Violations: No Violations Found

Evaluation Action Summary:

Evaluations: No Evaluations Found

BQ293
SSW
1/8-1/4
0.212 mi.
1118 ft.

CON EDISON
148 FRANKLIN AVE
BROOKLYN, NY 11205
Site 1 of 2 in cluster BQ

NY MANIFEST **S113815286**
N/A

Relative:
Higher
Actual:
44 ft.

NY MANIFEST:
Name: CON EDISON
Address: 148 FRANKLIN AVE
City,State,Zip: BROOKLYN, NY 11205
Country: USA
EPA ID: NYP004316634
Facility Status: Not reported
Location Address 1: 148 DENNIS AVE
Code: BP
Location Address 2: Not reported
Total Tanks: Not reported
Location City: BROOKLYN
Location State: NY
Location Zip: 11205
Location Zip 4: Not reported

NY MANIFEST:
EPAID: NYP004316634
Mailing Name: CON EDISON
Mailing Contact: CON EDISON
Mailing Address 1: 4 IRVING PLACE 15TH FLOOR
Mailing Address 2: Not reported
Mailing City: NEW YORK
Mailing State: NY
Mailing Zip: 10003
Mailing Zip 4: Not reported
Mailing Country: USA

Map ID
Direction
Distance
Elevation

MAP FINDINGS

Site

Database(s)

EDR ID Number
EPA ID Number

CON EDISON (Continued)

S113815286

Mailing Phone: 2124603770

NY MANIFEST:

Document ID: Not reported
Manifest Status: Not reported
seq: Not reported
Year: Not reported
Trans1 State ID: NJD003812047
Trans2 State ID: Not reported
Generator Ship Date: 05/28/2013
Trans1 Recv Date: 05/28/2013
Trans2 Recv Date: Not reported
TSD Site Recv Date: 05/28/2013
Part A Recv Date: Not reported
Part B Recv Date: Not reported
Generator EPA ID: NYP004316634
Trans1 EPA ID: Not reported
Trans2 EPA ID: Not reported
TSD ID 1: NJD991291105
TSD ID 2: Not reported
Manifest Tracking Number: 002017315GBF
Import Indicator: N
Export Indicator: N
Discr Quantity Indicator: N
Discr Type Indicator: N
Discr Residue Indicator: N
Discr Partial Reject Indicator: N
Discr Full Reject Indicator: N
Manifest Ref Number: Not reported
Alt Facility RCRA ID: Not reported
Alt Facility Sign Date: Not reported
MGMT Method Type Code: H141
Waste Code: Not reported
Waste Code: Not reported
Waste Code: Not reported
Waste Code: Not reported
Waste Code: Not reported
Waste Code: Not reported
Quantity: 400
Units: G - Gallons (liquids only)* (8.3 pounds)
Number of Containers: 1
Container Type: TT - Cargo tank, tank trucks
Handling Method: T Chemical, physical, or biological treatment.
Specific Gravity: 1
Waste Code: D008
Waste Code 1_2: Not reported
Waste Code 1_3: Not reported
Waste Code 1_4: Not reported
Waste Code 1_5: Not reported
Waste Code 1_6: Not reported

Map ID
Direction
Distance
Elevation

MAP FINDINGS

Site

Database(s)

EDR ID Number
EPA ID Number

BF294
SSE
1/8-1/4
0.212 mi.
1118 ft.

CON EDISON
SPENCER ST & MYRTLE AVE
BROOKLYN, NY 11234

NJ MANIFEST **S120672389**
N/A

Site 3 of 5 in cluster BF

Relative:
Higher

NJ MANIFEST:
EPA Id: NYP004789723
Mail Address: IRVING PL 15TH FL NE
Mail City/State/Zip: NEW YORK, NY 10003
Facility Phone: Not reported
Emergency Phone: Not reported
Contact: THOMAS TEELING
Comments: Not reported
SIC Code: Not reported
County: NY047
Municipal: Not reported
Previous EPA Id: Not reported
Gen Flag: Not reported
Trans Flag: Not reported
TSDf Flag: Not reported
Name Change: Not reported
Date Change: Not reported

Actual:
33 ft.

Manifest:
Manifest Number: 014467914JJK
EPA ID: NYP004789723
Date Shipped: 6/3/2015
TSDf EPA ID: NJD002200046
Transporter EPA ID: NJ0000027193
Transporter 2 EPA ID: Not reported
Transporter 3 EPA ID: Not reported
Transporter 4 EPA ID: Not reported
Transporter 5 EPA ID: Not reported
Transporter 6 EPA ID: Not reported
Transporter 7 EPA ID: Not reported
Transporter 8 EPA ID: Not reported
Transporter 9 EPA ID: Not reported
Transporter 10 EPA ID: Not reported
Date Trans1 Transported Waste: Not reported
Date Trans2 Transported Waste: Not reported
Date Trans3 Transported Waste: Not reported
Date Trans4 Transported Waste: Not reported
Date Trans5 Transported Waste: Not reported
Date Trans6 Transported Waste: Not reported
Date Trans7 Transported Waste: Not reported
Date Trans8 Transported Waste: Not reported
Date Trans9 Transported Waste: Not reported
Date Trans10 Transported Waste: Not reported
Date TSDf Received Waste: Not reported
TSDf EPA Facility Name: Not reported
QTY Units: Not reported
Transporter SEQ ID: Not reported
Transporter-1 Date: Not reported
Waste SEQ ID: Not reported
Waste Type Code 2: Not reported
Waste Type Code 3: Not reported
Waste Type Code 4: Not reported
Waste Type Code 5: Not reported
Waste Type Code 6: Not reported

Map ID
Direction
Distance
Elevation

MAP FINDINGS

Site

Database(s)

EDR ID Number
EPA ID Number

CON EDISON (Continued)

S120672389

Date Accepted: Not reported
Manifest Discrepancy Type: Not reported
Data Entry Number: Not reported
Was Load Rejected: NEW YORK, NY 10003
Reason Load Was Rejected: Not reported

BF295
SSE
1/8-1/4
0.212 mi.
1118 ft.

CON EDISON
SPENCER ST & MYRTLE AVE
BROOKLYN, NY 11234
Site 4 of 5 in cluster BF

NY MANIFEST **S119075652**
N/A

Relative:
Higher
Actual:
33 ft.

NY MANIFEST:
Name: CON EDISON
Address: SPENCER ST & MYRTLE AVE
City,State,Zip: BROOKLYN, NY 11234
Country: USA
EPA ID: NYP004789723
Facility Status: Not reported
Location Address 1: SPENCER ST SO MYRTLE AVE
Code: BP
Location Address 2: TM 2262
Total Tanks: Not reported
Location City: BROOKLYN
Location State: NY
Location Zip: Not reported
Location Zip 4: Not reported

NY MANIFEST:
EPAID: NYP004789723
Mailing Name: CON EDISON
Mailing Contact: DENNIS HUACON
Mailing Address 1: 4 IRVING PL 15TH FL
Mailing Address 2: Not reported
Mailing City: NEW YORK
Mailing State: NY
Mailing Zip: 10003
Mailing Zip 4: Not reported
Mailing Country: USA
Mailing Phone: 2124603770

NY MANIFEST:
Document ID: Not reported
Manifest Status: Not reported
seq: Not reported
Year: Not reported
Trans1 State ID: NJ0000027193
Trans2 State ID: Not reported
Generator Ship Date: 06/03/2015
Trans1 Recv Date: 06/03/2015
Trans2 Recv Date: Not reported
TSD Site Recv Date: 06/03/2015
Part A Recv Date: Not reported
Part B Recv Date: Not reported
Generator EPA ID: NYP004789723
Trans1 EPA ID: Not reported

Map ID
 Direction
 Distance
 Elevation

MAP FINDINGS

Site

Database(s)

EDR ID Number
 EPA ID Number

CON EDISON (Continued)

S119075652

Trans2 EPA ID: Not reported
 TSD ID 1: NJD002200046
 TSD ID 2: Not reported
 Manifest Tracking Number: 014467914JJK
 Import Indicator: N
 Export Indicator: N
 Discr Quantity Indicator: N
 Discr Type Indicator: N
 Discr Residue Indicator: N
 Discr Partial Reject Indicator: N
 Discr Full Reject Indicator: N
 Manifest Ref Number: Not reported
 Alt Facility RCRA ID: Not reported
 Alt Facility Sign Date: Not reported
 MGMT Method Type Code: H110
 Waste Code: Not reported
 Waste Code: Not reported
 Waste Code: Not reported
 Waste Code: Not reported
 Waste Code: Not reported
 Waste Code: Not reported
 Quantity: 1500
 Units: P - Pounds
 Number of Containers: 1
 Container Type: TT - Cargo tank, tank trucks
 Handling Method: T Chemical, physical, or biological treatment.
 Specific Gravity: 1
 Waste Code: D008
 Waste Code 1_2: Not reported
 Waste Code 1_3: Not reported
 Waste Code 1_4: Not reported
 Waste Code 1_5: Not reported
 Waste Code 1_6: Not reported

BF296
SSE
1/8-1/4
0.212 mi.
1118 ft.

CON EDISON
SPENCER ST & MYRTLE AVE
BROOKLYN, NY 11234

RCRA NonGen / NLR

1019903773
NYP004789723

Site 5 of 5 in cluster BF

Relative:
Higher
Actual:
33 ft.

RCRA NonGen / NLR:
 Date Form Received by Agency: 2015-06-03 00:00:00.0
 Handler Name: CON EDISON
 Handler Address: SPENCER ST & MYRTLE AVE
 Handler City,State,Zip: BROOKLYN, NY 11234
 EPA ID: NYP004789723
 Contact Name: THOMAS TEELING
 Contact Address: Not reported
 Contact City,State,Zip: Not reported
 Contact Telephone: 212-460-3770
 Contact Fax: Not reported
 Contact Email: Not reported
 Contact Title: Not reported
 EPA Region: 02
 Land Type: Private
 Federal Waste Generator Description: Not a generator, verified
 Non-Notifier: Not reported

Map ID
 Direction
 Distance
 Elevation

MAP FINDINGS

Site

Database(s)

EDR ID Number
 EPA ID Number

CON EDISON (Continued)

1019903773

Biennial Report Cycle:	Not reported
Accessibility:	Not reported
Active Site Indicator:	Not reported
State District Owner:	NY
State District:	NYSDEC R2
Mailing Address:	IRVING PL 15TH FL NE
Mailing City,State,Zip:	NEW YORK, NY 10003
Owner Name:	Not reported
Owner Type:	Not reported
Operator Name:	Not reported
Operator Type:	Not reported
Short-Term Generator Activity:	No
Importer Activity:	No
Mixed Waste Generator:	No
Transporter Activity:	No
Transfer Facility Activity:	No
Recycler Activity with Storage:	No
Small Quantity On-Site Burner Exemption:	No
Smelting Melting and Refining Furnace Exemption:	No
Underground Injection Control:	No
Off-Site Waste Receipt:	No
Universal Waste Indicator:	No
Universal Waste Destination Facility:	No
Federal Universal Waste:	No
Active Site Fed-Reg Treatment Storage and Disposal Facility:	Not reported
Active Site Converter Treatment storage and Disposal Facility:	Not reported
Active Site State-Reg Treatment Storage and Disposal Facility:	Not reported
Active Site State-Reg Handler:	---
Federal Facility Indicator:	Not reported
Hazardous Secondary Material Indicator:	NN
Sub-Part K Indicator:	Not reported
Commercial TSD Indicator:	No
Treatment Storage and Disposal Type:	Not reported
2018 GPRC Permit Baseline:	Not on the Baseline
2018 GPRC Renewals Baseline:	Not on the Baseline
Permit Renewals Workload Universe:	Not reported
Permit Workload Universe:	Not reported
Permit Progress Universe:	Not reported
Post-Closure Workload Universe:	Not reported
Closure Workload Universe:	Not reported
202 GPRC Corrective Action Baseline:	No
Corrective Action Workload Universe:	No
Subject to Corrective Action Universe:	No
Non-TSDs Where RCRA CA has Been Imposed Universe:	No
TSDs Potentially Subject to CA Under 3004 (u)/(v) Universe:	No
TSDs Only Subject to CA under Discretionary Auth Universe:	No
Corrective Action Priority Ranking:	No NCAPS ranking
Environmental Control Indicator:	No
Institutional Control Indicator:	No
Human Exposure Controls Indicator:	N/A
Groundwater Controls Indicator:	N/A
Operating TSD Universe:	Not reported
Full Enforcement Universe:	Not reported
Significant Non-Complier Universe:	No
Unaddressed Significant Non-Complier Universe:	No
Addressed Significant Non-Complier Universe:	No
Significant Non-Complier With a Compliance Schedule Universe:	No

Map ID
Direction
Distance
Elevation

MAP FINDINGS

Site

Database(s)

EDR ID Number
EPA ID Number

CON EDISON (Continued)

1019903773

Financial Assurance Required:	Not reported
Handler Date of Last Change:	2016-09-09 13:09:22.0
Recognized Trader-Importer:	No
Recognized Trader-Exporter:	No
Importer of Spent Lead Acid Batteries:	No
Exporter of Spent Lead Acid Batteries:	No
Recycler Activity Without Storage:	Not reported
Manifest Broker:	Not reported
Sub-Part P Indicator:	No

Historic Generators:

Receive Date:	2015-06-03 00:00:00.0
Handler Name:	CON EDISON
Federal Waste Generator Description:	Large Quantity Generator
State District Owner:	NY
Large Quantity Handler of Universal Waste:	No
Recognized Trader Importer:	No
Recognized Trader Exporter:	No
Spent Lead Acid Battery Importer:	No
Spent Lead Acid Battery Exporter:	No
Current Record:	No
Non Storage Recycler Activity:	Not reported
Electronic Manifest Broker:	Not reported

Receive Date:	2015-06-03 00:00:00.0
Handler Name:	CON EDISON
Federal Waste Generator Description:	Not a generator, verified
State District Owner:	NY
Large Quantity Handler of Universal Waste:	No
Recognized Trader Importer:	No
Recognized Trader Exporter:	No
Spent Lead Acid Battery Importer:	No
Spent Lead Acid Battery Exporter:	No
Current Record:	Yes
Non Storage Recycler Activity:	Not reported
Electronic Manifest Broker:	Not reported

List of NAICS Codes and Descriptions:

NAICS Codes:	No NAICS Codes Found
--------------	----------------------

Facility Has Received Notices of Violations:

Violations:	No Violations Found
-------------	---------------------

Evaluation Action Summary:

Evaluations:	No Evaluations Found
--------------	----------------------

MAP FINDINGS

Map ID
Direction
Distance
Elevation

Site

Database(s)

EDR ID Number
EPA ID Number

BR297 **CON ED**
NNW **35 HAYWARD ST**
1/8-1/4 **BROOKLYN, NY 11249**
0.213 mi.
1124 ft. **Site 1 of 2 in cluster BR**

NY MANIFEST **S118563308**
N/A

Relative: NY MANIFEST:
Lower Name: CON ED
 Address: 35 HAYWARD ST
Actual: City,State,Zip: BROOKLYN, NY 11249
13 ft. Country: USA
 EPA ID: NYP004738605
 Facility Status: Not reported
 Location Address 1: 35 HAYWARD ST
 Code: BP
 Location Address 2: Not reported
 Total Tanks: Not reported
 Location City: BROOKLYN
 Location State: NY
 Location Zip: 11249
 Location Zip 4: Not reported

NY MANIFEST:
EPAID: NYP004738605
Mailing Name: CON ED
Mailing Contact: THERESA BURKARD
Mailing Address 1: 4 IRVING PL 15TH FL NE
Mailing Address 2: Not reported
Mailing City: NEW YORK
Mailing State: NY
Mailing Zip: 10003
Mailing Zip 4: Not reported
Mailing Country: USA
Mailing Phone: 2124602262

BR298 **CON EDISON**
NNW **35 HAYWARD ST**
1/8-1/4 **BROOKLYN, NY 11249**
0.213 mi.
1124 ft. **Site 2 of 2 in cluster BR**

RCRA NonGen / NLR **1018279064**
FINDS **NYP004738605**
ECHO

Relative: RCRA NonGen / NLR:
Lower Date Form Received by Agency: 2015-02-25 00:00:00.0
Actual: Handler Name: CON EDISON
13 ft. Handler Address: 35 HAYWARD ST
 Handler City,State,Zip: BROOKLYN, NY 11249
 EPA ID: NYP004738605
 Contact Name: THOMAS TEELING
 Contact Address: Not reported
 Contact City,State,Zip: Not reported
 Contact Telephone: 212-460-3770
 Contact Fax: Not reported
 Contact Email: Not reported
 Contact Title: Not reported
 EPA Region: 02
 Land Type: Private
 Federal Waste Generator Description: Not a generator, verified
 Non-Notifier: Not reported
 Biennial Report Cycle: Not reported

Map ID
 Direction
 Distance
 Elevation

MAP FINDINGS

Site

Database(s)

EDR ID Number
 EPA ID Number

CON EDISON (Continued)

1018279064

Accessibility:	Not reported
Active Site Indicator:	Not reported
State District Owner:	NY
State District:	NYSDEC R2
Mailing Address:	IRVING PL, 15TH FL NE
Mailing City,State,Zip:	NEW YORK, NY 10003
Owner Name:	Not reported
Owner Type:	Not reported
Operator Name:	Not reported
Operator Type:	Not reported
Short-Term Generator Activity:	No
Importer Activity:	No
Mixed Waste Generator:	No
Transporter Activity:	No
Transfer Facility Activity:	No
Recycler Activity with Storage:	No
Small Quantity On-Site Burner Exemption:	No
Smelting Melting and Refining Furnace Exemption:	No
Underground Injection Control:	No
Off-Site Waste Receipt:	No
Universal Waste Indicator:	No
Universal Waste Destination Facility:	No
Federal Universal Waste:	No
Active Site Fed-Reg Treatment Storage and Disposal Facility:	Not reported
Active Site Converter Treatment storage and Disposal Facility:	Not reported
Active Site State-Reg Treatment Storage and Disposal Facility:	Not reported
Active Site State-Reg Handler:	---
Federal Facility Indicator:	Not reported
Hazardous Secondary Material Indicator:	NN
Sub-Part K Indicator:	Not reported
Commercial TSD Indicator:	No
Treatment Storage and Disposal Type:	Not reported
2018 GPRA Permit Baseline:	Not on the Baseline
2018 GPRA Renewals Baseline:	Not on the Baseline
Permit Renewals Workload Universe:	Not reported
Permit Workload Universe:	Not reported
Permit Progress Universe:	Not reported
Post-Closure Workload Universe:	Not reported
Closure Workload Universe:	Not reported
202 GPRA Corrective Action Baseline:	No
Corrective Action Workload Universe:	No
Subject to Corrective Action Universe:	No
Non-TSDs Where RCRA CA has Been Imposed Universe:	No
TSDs Potentially Subject to CA Under 3004 (u)/(v) Universe:	No
TSDs Only Subject to CA under Discretionary Auth Universe:	No
Corrective Action Priority Ranking:	No NCAPS ranking
Environmental Control Indicator:	No
Institutional Control Indicator:	No
Human Exposure Controls Indicator:	N/A
Groundwater Controls Indicator:	N/A
Operating TSDF Universe:	Not reported
Full Enforcement Universe:	Not reported
Significant Non-Complier Universe:	No
Unaddressed Significant Non-Complier Universe:	No
Addressed Significant Non-Complier Universe:	No
Significant Non-Complier With a Compliance Schedule Universe:	No
Financial Assurance Required:	Not reported

Map ID
Direction
Distance
Elevation

MAP FINDINGS

Site

Database(s)

EDR ID Number
EPA ID Number

CON EDISON (Continued)

1018279064

Handler Date of Last Change: 2016-05-02 12:51:50.0
Recognized Trader-Importer: No
Recognized Trader-Exporter: No
Importer of Spent Lead Acid Batteries: No
Exporter of Spent Lead Acid Batteries: No
Recycler Activity Without Storage: Not reported
Manifest Broker: Not reported
Sub-Part P Indicator: No

Biennial: List of Years

Year: 2015

[Click Here for Biennial Reporting System Data:](#)

Hazardous Waste Summary:

Waste Code: D008
Waste Description: LEAD

Handler - Owner Operator:

Owner/Operator Indicator: Owner
Owner/Operator Name: CONSOLIDATED EDISON CO OF NY INC
Legal Status: Private
Date Became Current: 2015-02-25 00:00:00.
Date Ended Current: Not reported
Owner/Operator Address: 4 IRVING PL 15TH FL NE
Owner/Operator City,State,Zip: NEW YORK, NY 10003
Owner/Operator Telephone: Not reported
Owner/Operator Telephone Ext: Not reported
Owner/Operator Fax: Not reported
Owner/Operator Email: Not reported

Owner/Operator Indicator: Operator
Owner/Operator Name: CONSOLIDATED EDISON CO OF NY INC
Legal Status: Private
Date Became Current: 2015-02-25 00:00:00.
Date Ended Current: Not reported
Owner/Operator Address: 4 IRVING PL 15TH FL NE
Owner/Operator City,State,Zip: NEW YORK, NY 10003
Owner/Operator Telephone: Not reported
Owner/Operator Telephone Ext: Not reported
Owner/Operator Fax: Not reported
Owner/Operator Email: Not reported

Historic Generators:

Receive Date: 2016-02-26 00:00:00.0
Handler Name: CON EDISON - MANHOLE 14244
Federal Waste Generator Description: Large Quantity Generator
State District Owner: NY
Large Quantity Handler of Universal Waste: No
Recognized Trader Importer: No
Recognized Trader Exporter: No
Spent Lead Acid Battery Importer: No
Spent Lead Acid Battery Exporter: No
Current Record: No
Non Storage Recycler Activity: Not reported

Map ID
Direction
Distance
Elevation

MAP FINDINGS

Site

Database(s)

EDR ID Number
EPA ID Number

CON EDISON (Continued)

1018279064

Electronic Manifest Broker: Not reported

Receive Date: 2015-02-25 00:00:00.0
Handler Name: CON EDISON
Federal Waste Generator Description: Large Quantity Generator
State District Owner: NY
Large Quantity Handler of Universal Waste: No
Recognized Trader Importer: No
Recognized Trader Exporter: No
Spent Lead Acid Battery Importer: No
Spent Lead Acid Battery Exporter: No
Current Record: No
Non Storage Recycler Activity: Not reported
Electronic Manifest Broker: Not reported

Receive Date: 2015-02-25 00:00:00.0
Handler Name: CON EDISON
Federal Waste Generator Description: Not a generator, verified
State District Owner: NY
Large Quantity Handler of Universal Waste: No
Recognized Trader Importer: No
Recognized Trader Exporter: No
Spent Lead Acid Battery Importer: No
Spent Lead Acid Battery Exporter: No
Current Record: Yes
Non Storage Recycler Activity: Not reported
Electronic Manifest Broker: Not reported

List of NAICS Codes and Descriptions:

NAICS Code: 221122
NAICS Description: ELECTRIC POWER DISTRIBUTION

Facility Has Received Notices of Violations:

Violations: No Violations Found

Evaluation Action Summary:

Evaluations: No Evaluations Found

FINDS:

Registry ID: 110067685605

Click Here:

Environmental Interest/Information System:

RCRAInfo is a national information system that supports the Resource Conservation and Recovery Act (RCRA) program through the tracking of events and activities related to facilities that generate, transport, and treat, store, or dispose of hazardous waste. RCRAInfo allows RCRA program staff to track the notification, permit, compliance, and corrective action activities required under RCRA.
HAZARDOUS WASTE BIENNIAL REPORTER

[Click this hyperlink](#) while viewing on your computer to access additional FINDS: detail in the EDR Site Report.

Map ID
Direction
Distance
Elevation

MAP FINDINGS

Site

Database(s)

EDR ID Number
EPA ID Number

CON EDISON (Continued)

1018279064

ECHO:

Envid: 1018279064
Registry ID: 110067685605
DFR URL: <http://echo.epa.gov/detailed-facility-report?fid=110067685605>
Name: CON EDISON
Address: 35 HAYWARD ST
City,State,Zip: BROOKLYN, NY 11249

299
West
1/8-1/4
0.214 mi.
1130 ft.

TAFFEE PLACE REALTY
50 TAFFEE PLACE
BROOKLYN, NY 11205

NY AST **U003384296**
N/A

Relative:
Lower
Actual:
22 ft.

AST:

Name: TAFFEE PLACE REALTY
Address: 50 TAFFEE PLACE
City,State,Zip: BROOKLYN, NY 11205
Region: STATE
DEC Region: 2
Site Status: Unregulated/Closed
Facility Id: 2-090522
Program Type: PBS
UTM X: 587777.08828
UTM Y: 4505701.79292
Expiration Date: N/A
Site Type: Apartment Building/Office Building

Affiliation Records:

Site Id: 2212
Affiliation Type: Facility Owner
Company Name: LAWRENCE ROSENBERG
Contact Type: Not reported
Contact Name: Not reported
Address1: 3921 13TH AVENUE
Address2: Not reported
City: BROOKLYN
State: NY
Zip Code: 11218
Country Code: 001
Phone: (718) 851-8071
EMail: Not reported
Fax Number: Not reported
Modified By: TRANSLAT
Date Last Modified: 2004-03-04

Site Id: 2212
Affiliation Type: Mail Contact
Company Name: MR. ROSENBERG
Contact Type: Not reported
Contact Name: Not reported
Address1: 3921 13TH AVENUE
Address2: Not reported
City: BROOKLYN
State: NY
Zip Code: 11218
Country Code: 001
Phone: (718) 851-8071

Map ID
Direction
Distance
Elevation

MAP FINDINGS

Site

Database(s)

EDR ID Number
EPA ID Number

TAFEE PLACE REALTY (Continued)

U003384296

EMail: Not reported
Fax Number: Not reported
Modified By: TRANSLAT
Date Last Modified: 2004-03-04

Site Id: 2212
Affiliation Type: Facility Operator
Company Name: TAFEE PLACE REALTY
Contact Type: Not reported
Contact Name: ROSENBERG
Address1: Not reported
Address2: Not reported
City: Not reported
State: NN
Zip Code: Not reported
Country Code: 001
Phone: (718) 851-8071
EMail: Not reported
Fax Number: Not reported
Modified By: TRANSLAT
Date Last Modified: 2004-03-04

Site Id: 2212
Affiliation Type: Emergency Contact
Company Name: LAWRENCE ROSENBERG
Contact Type: Not reported
Contact Name: ROSENBERG
Address1: Not reported
Address2: Not reported
City: Not reported
State: NN
Zip Code: Not reported
Country Code: 001
Phone: (718) 871-0680
EMail: Not reported
Fax Number: Not reported
Modified By: TRANSLAT
Date Last Modified: 2004-03-04

Tank Info:

Tank Number: 001
Tank Id: 3503
Material Code: 0001
Common Name of Substance: #2 Fuel Oil (On-Site Consumption)

Equipment Records:

I04 - Overfill - Product Level Gauge (A/G)
D00 - Pipe Type - No Piping
C03 - Pipe Location - Aboveground/Underground Combination
F03 - Pipe External Protection - Original Impressed Current
G03 - Tank Secondary Containment - Vault (w/o access)
H00 - Tank Leak Detection - None
A00 - Tank Internal Protection - None

Tank Location: Aboveground - contact with soil.... Tank bottom rests on soil, allowing no visual inspection.

Map ID
 Direction
 Distance
 Elevation

MAP FINDINGS

Site

Database(s)

EDR ID Number
 EPA ID Number

TAFFEE PLACE REALTY (Continued)

U003384296

Tank Type: Steel/Carbon Steel/Iron
 Tank Status: Closed - Removed
 Pipe Model: Not reported
 Install Date: Not reported
 Capacity Gallons: 3000
 Tightness Test Method: NN
 Date Test: Not reported
 Next Test Date: Not reported
 Date Tank Closed: Not reported
 Register: True
 Modified By: TRANSLAT
 Last Modified: 04/14/2017
 Material Name: #2 fuel oil (on-site consumption)

BS300
East
1/8-1/4
0.215 mi.
1137 ft.

CON EDISON - TRANSFORMER MANHOLE 1009
PARK AV & NOSTRAND
BROOKLYN, NY 11215

RCRA NonGen / NLR 1010325647
NY MANIFEST NYP004130530

Site 1 of 6 in cluster BS

Relative:
Lower
Actual:
17 ft.

RCRA NonGen / NLR:
 Date Form Received by Agency: 2006-02-23 00:00:00.0
 Handler Name: CON EDISON - TRANSFORMER MANHOLE 1009
 Handler Address: PARK AV & NOSTRAND
 Handler City,State,Zip: BROOKLYN, NY 11215
 EPA ID: NYP004130530
 Contact Name: FRANKLIN MURRAY
 Contact Address: 4 IRVING PLACE
 Contact City,State,Zip: NEW YORK, NY 10003
 Contact Telephone: 212-460-2808
 Contact Fax: Not reported
 Contact Email: MURRAYFR@CONED.COM
 Contact Title: Not reported
 EPA Region: 02
 Land Type: Private
 Federal Waste Generator Description: Not a generator, verified
 Non-Notifier: Not reported
 Biennial Report Cycle: Not reported
 Accessibility: Not reported
 Active Site Indicator: Not reported
 State District Owner: NY
 State District: NYSDEC R2
 Mailing Address: 4 IRVING PLACE
 Mailing City,State,Zip: NEW YORK, NY 10003
 Owner Name: CONSOLIDATED EDISON COMPANY OF NY, INC.
 Owner Type: Private
 Operator Name: CONSOLIDATED EDISON COMPANY OF NY, INC.
 Operator Type: Private
 Short-Term Generator Activity: No
 Importer Activity: No
 Mixed Waste Generator: No
 Transporter Activity: No
 Transfer Facility Activity: No
 Recycler Activity with Storage: No
 Small Quantity On-Site Burner Exemption: No
 Smelting Melting and Refining Furnace Exemption: No
 Underground Injection Control: No
 Off-Site Waste Receipt: No

Map ID
 Direction
 Distance
 Elevation

MAP FINDINGS

Site

Database(s)

EDR ID Number
 EPA ID Number

CON EDISON - TRANSFORMER MANHOLE 1009 (Continued)

1010325647

Universal Waste Indicator:	No
Universal Waste Destination Facility:	No
Federal Universal Waste:	No
Active Site Fed-Reg Treatment Storage and Disposal Facility:	Not reported
Active Site Converter Treatment storage and Disposal Facility:	Not reported
Active Site State-Reg Treatment Storage and Disposal Facility:	Not reported
Active Site State-Reg Handler:	---
Federal Facility Indicator:	Not reported
Hazardous Secondary Material Indicator:	NN
Sub-Part K Indicator:	Not reported
Commercial TSD Indicator:	No
Treatment Storage and Disposal Type:	Not reported
2018 GPRC Permit Baseline:	Not on the Baseline
2018 GPRC Renewals Baseline:	Not on the Baseline
Permit Renewals Workload Universe:	Not reported
Permit Workload Universe:	Not reported
Permit Progress Universe:	Not reported
Post-Closure Workload Universe:	Not reported
Closure Workload Universe:	Not reported
202 GPRC Corrective Action Baseline:	No
Corrective Action Workload Universe:	No
Subject to Corrective Action Universe:	No
Non-TSDs Where RCRA CA has Been Imposed Universe:	No
TSDs Potentially Subject to CA Under 3004 (u)/(v) Universe:	No
TSDs Only Subject to CA under Discretionary Auth Universe:	No
Corrective Action Priority Ranking:	No NCAPS ranking
Environmental Control Indicator:	No
Institutional Control Indicator:	No
Human Exposure Controls Indicator:	N/A
Groundwater Controls Indicator:	N/A
Operating TSDF Universe:	Not reported
Full Enforcement Universe:	Not reported
Significant Non-Complier Universe:	No
Unaddressed Significant Non-Complier Universe:	No
Addressed Significant Non-Complier Universe:	No
Significant Non-Complier With a Compliance Schedule Universe:	No
Financial Assurance Required:	Not reported
Handler Date of Last Change:	2015-04-14 00:00:00.0
Recognized Trader-Importer:	No
Recognized Trader-Exporter:	No
Importer of Spent Lead Acid Batteries:	No
Exporter of Spent Lead Acid Batteries:	No
Recycler Activity Without Storage:	Not reported
Manifest Broker:	Not reported
Sub-Part P Indicator:	No

Biennial: List of Years

Year: 2005

[Click Here for Biennial Reporting System Data:](#)

Handler - Owner Operator:

Owner/Operator Indicator:	Operator
Owner/Operator Name:	CONSOLIDATED EDISON COMPANY OF NY, INC.
Legal Status:	Private
Date Became Current:	2005-04-13 00:00:00.

Map ID
Direction
Distance
Elevation

MAP FINDINGS

Site

Database(s)

EDR ID Number
EPA ID Number

CON EDISON - TRANSFORMER MANHOLE 1009 (Continued)

1010325647

Date Ended Current: Not reported
Owner/Operator Address: 4 IRVING PLACE
Owner/Operator City,State,Zip: NEW YORK, NY 10003
Owner/Operator Telephone: Not reported
Owner/Operator Telephone Ext: Not reported
Owner/Operator Fax: Not reported
Owner/Operator Email: Not reported

Owner/Operator Indicator: Owner
Owner/Operator Name: CONSOLIDATED EDISON COMPANY OF NY, INC.
Legal Status: Private
Date Became Current: 2005-04-13 00:00:00.
Date Ended Current: Not reported
Owner/Operator Address: 4 IRVING PLACE
Owner/Operator City,State,Zip: NEW YORK, NY 10003
Owner/Operator Telephone: Not reported
Owner/Operator Telephone Ext: Not reported
Owner/Operator Fax: Not reported
Owner/Operator Email: Not reported

Owner/Operator Indicator: Operator
Owner/Operator Name: CONSOLIDATED EDISON COMPANY OF NY, INC.
Legal Status: Private
Date Became Current: 2005-04-13 00:00:00.
Date Ended Current: Not reported
Owner/Operator Address: 4 IRVING PLACE
Owner/Operator City,State,Zip: NEW YORK, NY 10003
Owner/Operator Telephone: Not reported
Owner/Operator Telephone Ext: Not reported
Owner/Operator Fax: Not reported
Owner/Operator Email: Not reported

Owner/Operator Indicator: Owner
Owner/Operator Name: CONSOLIDATED EDISON COMPANY OF NY, INC.
Legal Status: Private
Date Became Current: 2005-04-13 00:00:00.
Date Ended Current: Not reported
Owner/Operator Address: 4 IRVING PLACE
Owner/Operator City,State,Zip: NEW YORK, NY 10003
Owner/Operator Telephone: Not reported
Owner/Operator Telephone Ext: Not reported
Owner/Operator Fax: Not reported
Owner/Operator Email: Not reported

Historic Generators:

Receive Date: 2006-02-22 00:00:00.0
Handler Name: CON EDISON - TRANSFORMER MANHOLE 1009
Federal Waste Generator Description: Not a generator, verified
State District Owner: Not reported
Large Quantity Handler of Universal Waste: No
Recognized Trader Importer: No
Recognized Trader Exporter: No
Spent Lead Acid Battery Importer: No
Spent Lead Acid Battery Exporter: No
Current Record: No
Non Storage Recycler Activity: Not reported
Electronic Manifest Broker: Not reported

Map ID
Direction
Distance
Elevation

MAP FINDINGS

Site

Database(s)

EDR ID Number
EPA ID Number

CON EDISON - TRANSFORMER MANHOLE 1009 (Continued)

1010325647

Receive Date: 2006-02-23 00:00:00.0
Handler Name: CON EDISON - TRANSFORMER MANHOLE 1009
Federal Waste Generator Description: Not a generator, verified
State District Owner: NY
Large Quantity Handler of Universal Waste: No
Recognized Trader Importer: No
Recognized Trader Exporter: No
Spent Lead Acid Battery Importer: No
Spent Lead Acid Battery Exporter: No
Current Record: Yes
Non Storage Recycler Activity: Not reported
Electronic Manifest Broker: Not reported

Receive Date: 2006-02-21 00:00:00.0
Handler Name: CON EDISON - TRANSFORMER MANHOLE 1009
Federal Waste Generator Description: Large Quantity Generator
State District Owner: Not reported
Large Quantity Handler of Universal Waste: No
Recognized Trader Importer: No
Recognized Trader Exporter: No
Spent Lead Acid Battery Importer: No
Spent Lead Acid Battery Exporter: No
Current Record: No
Non Storage Recycler Activity: Not reported
Electronic Manifest Broker: Not reported

List of NAICS Codes and Descriptions:

NAICS Code: 221122
NAICS Description: ELECTRIC POWER DISTRIBUTION

Facility Has Received Notices of Violations:

Violations: No Violations Found

Evaluation Action Summary:

Evaluations: No Evaluations Found

NY MANIFEST:

Name: CONSOLIDATED EDISON
Address: PARK AV & NOSTRAND
City,State,Zip: BROOKLYN, NY 11215
Country: USA
EPA ID: NYP004130530
Facility Status: Not reported
Location Address 1: TM1009-NOSTRAND AVE & PARK AVE
Code: BP
Location Address 2: Not reported
Total Tanks: Not reported
Location City: BROOKLYN
Location State: NY
Location Zip: Not reported
Location Zip 4: Not reported

NY MANIFEST:

EPAID: NYP004130530
Mailing Name: CONSOLIDATED EDISON

Map ID
Direction
Distance
Elevation

MAP FINDINGS

Site

Database(s)

EDR ID Number
EPA ID Number

CON EDISON - TRANSFORMER MANHOLE 1009 (Continued)

1010325647

Mailing Contact: FRANKLIN MURRAY
Mailing Address 1: 4 IRVING PL RM 828
Mailing Address 2: Not reported
Mailing City: NEW YORK
Mailing State: NY
Mailing Zip: 10003
Mailing Zip 4: Not reported
Mailing Country: USA
Mailing Phone: 2124602808

NY MANIFEST:

Document ID: NYE1291959
Manifest Status: Not reported
seq: Not reported
Year: 2005
Trans1 State ID: NYD006982359
Trans2 State ID: Not reported
Generator Ship Date: 04/13/2005
Trans1 Recv Date: 04/13/2005
Trans2 Recv Date: Not reported
TSD Site Recv Date: 04/14/2005
Part A Recv Date: Not reported
Part B Recv Date: Not reported
Generator EPA ID: NYP004130530
Trans1 EPA ID: 46110JM
Trans2 EPA ID: Not reported
TSDF ID 1: NYD980593636
TSDF ID 2: Not reported
Manifest Tracking Number: Not reported
Import Indicator: Not reported
Export Indicator: Not reported
Discr Quantity Indicator: Not reported
Discr Type Indicator: Not reported
Discr Residue Indicator: Not reported
Discr Partial Reject Indicator: Not reported
Discr Full Reject Indicator: Not reported
Manifest Ref Number: Not reported
Alt Facility RCRA ID: Not reported
Alt Facility Sign Date: Not reported
MGMT Method Type Code: Not reported
Waste Code: B002 - PETROLEUM OIL WITH 50 BUT < 500 PPM PCB
Waste Code: Not reported
Waste Code: Not reported
Waste Code: Not reported
Waste Code: Not reported
Waste Code: Not reported
Quantity: 03491
Units: K - Kilograms (2.2 pounds)
Number of Containers: 001
Container Type: TT - Cargo tank, tank trucks
Handling Method: T Chemical, physical, or biological treatment.
Specific Gravity: 01.00

Map ID
 Direction
 Distance
 Elevation

MAP FINDINGS

EDR ID Number
 EPA ID Number

Map ID	Site	Database(s)	EDR ID Number
BS301 East 1/8-1/4 0.215 mi. 1137 ft.	CON EDISON - MANHOLE 820 PARK AVE AND NOSTRAND AVE. BROOKLYN, NY 11205 Site 2 of 6 in cluster BS	RCRA-LQG	1016967473 NYP004410817

Relative: Lower	RCRA-LQG: Date Form Received by Agency:	2014-03-27 00:00:00.0	
Actual: 17 ft.	Handler Name:	CON EDISON - MANHOLE 820	
	Handler Address:	PARK AVE AND NOSTRAND AVE.	
	Handler City,State,Zip:	BROOKLYN, NY 11205	
	EPA ID:	NYP004410817	
	Contact Name:	DENNIS HUACON	
	Contact Address:	IRVING PLACE, 15TH FL NE	
	Contact City,State,Zip:	NEW YORK, NY 10003	
	Contact Telephone:	212-460-2757	
	Contact Fax:	518-473-8034	
	Contact Email:	HUACOND@CONED.COM	
	Contact Title:	ASSOCIATE SCIENTIST	
	EPA Region:	02	
	Land Type:	Private	
	Federal Waste Generator Description:	Large Quantity Generator	
	Non-Notifier:	Not reported	
	Biennial Report Cycle:	2013	
	Accessibility:	Not reported	
	Active Site Indicator:	Handler Activities	
	State District Owner:	NY	
	State District:	NYSDEC R2	
	Mailing Address:	IRVING PLACE, 15TH FL NE	
	Mailing City,State,Zip:	NEW YORK, NY 10003	
	Owner Name:	CONSOLIDATED EDISON COMPANY OF NY, INC.	
	Owner Type:	Private	
	Operator Name:	CONSOLIDATED EDISON COMPANY OF NY, INC.	
	Operator Type:	Private	
	Short-Term Generator Activity:	No	
	Importer Activity:	No	
	Mixed Waste Generator:	No	
	Transporter Activity:	No	
	Transfer Facility Activity:	No	
	Recycler Activity with Storage:	No	
	Small Quantity On-Site Burner Exemption:	No	
	Smelting Melting and Refining Furnace Exemption:	No	
	Underground Injection Control:	No	
	Off-Site Waste Receipt:	No	
	Universal Waste Indicator:	No	
	Universal Waste Destination Facility:	No	
	Federal Universal Waste:	No	
	Active Site Fed-Reg Treatment Storage and Disposal Facility:	Not reported	
	Active Site Converter Treatment storage and Disposal Facility:	Not reported	
	Active Site State-Reg Treatment Storage and Disposal Facility:	Not reported	
	Active Site State-Reg Handler:	---	
	Federal Facility Indicator:	Not reported	
	Hazardous Secondary Material Indicator:	NN	
	Sub-Part K Indicator:	Not reported	
	Commercial TSD Indicator:	No	
	Treatment Storage and Disposal Type:	Not reported	
	2018 GPRR Permit Baseline:	Not on the Baseline	
	2018 GPRR Renewals Baseline:	Not on the Baseline	
	Permit Renewals Workload Universe:	Not reported	

Map ID
Direction
Distance
Elevation

MAP FINDINGS

Site

Database(s)

EDR ID Number
EPA ID Number

CON EDISON - MANHOLE 820 (Continued)

1016967473

Permit Workload Universe:	Not reported
Permit Progress Universe:	Not reported
Post-Closure Workload Universe:	Not reported
Closure Workload Universe:	Not reported
202 GPRA Corrective Action Baseline:	No
Corrective Action Workload Universe:	No
Subject to Corrective Action Universe:	No
Non-TSDFs Where RCRA CA has Been Imposed Universe:	No
TSDFs Potentially Subject to CA Under 3004 (u)/(v) Universe:	No
TSDFs Only Subject to CA under Discretionary Auth Universe:	No
Corrective Action Priority Ranking:	No NCAPS ranking
Environmental Control Indicator:	No
Institutional Control Indicator:	No
Human Exposure Controls Indicator:	N/A
Groundwater Controls Indicator:	N/A
Operating TSDF Universe:	Not reported
Full Enforcement Universe:	Not reported
Significant Non-Complier Universe:	No
Unaddressed Significant Non-Complier Universe:	No
Addressed Significant Non-Complier Universe:	No
Significant Non-Complier With a Compliance Schedule Universe:	No
Financial Assurance Required:	Not reported
Handler Date of Last Change:	2015-04-14 00:00:00.0
Recognized Trader-Importer:	No
Recognized Trader-Exporter:	No
Importer of Spent Lead Acid Batteries:	No
Exporter of Spent Lead Acid Batteries:	No
Recycler Activity Without Storage:	Not reported
Manifest Broker:	Not reported
Sub-Part P Indicator:	No

Biennial: List of Years

Year: 2013

[Click Here for Biennial Reporting System Data:](#)

Hazardous Waste Summary:

Waste Code: D008
Waste Description: LEAD

Handler - Owner Operator:

Owner/Operator Indicator:	Owner
Owner/Operator Name:	CONSOLIDATED EDISON COMPANY OF NY, INC.
Legal Status:	Private
Date Became Current:	2013-12-24 00:00:00.
Date Ended Current:	Not reported
Owner/Operator Address:	4 IRVING PLACE
Owner/Operator City,State,Zip:	NEW YORK, NY 10003
Owner/Operator Telephone:	Not reported
Owner/Operator Telephone Ext:	Not reported
Owner/Operator Fax:	Not reported
Owner/Operator Email:	Not reported

Owner/Operator Indicator:	Operator
Owner/Operator Name:	CONSOLIDATED EDISON COMPANY OF NY, INC.
Legal Status:	Private

Map ID
Direction
Distance
Elevation

MAP FINDINGS

Site

Database(s)

EDR ID Number
EPA ID Number

CON EDISON - MANHOLE 820 (Continued)

1016967473

Date Became Current: 2013-12-24 00:00:00.
Date Ended Current: Not reported
Owner/Operator Address: 4 IRVING PLACE
Owner/Operator City,State,Zip: NEW YORK, NY 10003
Owner/Operator Telephone: Not reported
Owner/Operator Telephone Ext: Not reported
Owner/Operator Fax: Not reported
Owner/Operator Email: Not reported

Historic Generators:

Receive Date: 2014-03-27 00:00:00.0
Handler Name: CON EDISON - MANHOLE 820
Federal Waste Generator Description: Large Quantity Generator
State District Owner: NY
Large Quantity Handler of Universal Waste: No
Recognized Trader Importer: No
Recognized Trader Exporter: No
Spent Lead Acid Battery Importer: No
Spent Lead Acid Battery Exporter: No
Current Record: Yes
Non Storage Recycler Activity: Not reported
Electronic Manifest Broker: Not reported

Receive Date: 2013-12-24 00:00:00.0
Handler Name: CON EDISON MANHOLE: 820
Federal Waste Generator Description: Conditionally Exempt Small Quantity Generator
State District Owner: NY
Large Quantity Handler of Universal Waste: No
Recognized Trader Importer: No
Recognized Trader Exporter: No
Spent Lead Acid Battery Importer: No
Spent Lead Acid Battery Exporter: No
Current Record: No
Non Storage Recycler Activity: Not reported
Electronic Manifest Broker: Not reported

Receive Date: 2014-01-24 00:00:00.0
Handler Name: CON EDISON MANHOLE: 820
Federal Waste Generator Description: Not a generator, verified
State District Owner: NY
Large Quantity Handler of Universal Waste: No
Recognized Trader Importer: No
Recognized Trader Exporter: No
Spent Lead Acid Battery Importer: No
Spent Lead Acid Battery Exporter: No
Current Record: No
Non Storage Recycler Activity: Not reported
Electronic Manifest Broker: Not reported

List of NAICS Codes and Descriptions:

NAICS Code: 221122
NAICS Description: ELECTRIC POWER DISTRIBUTION

Facility Has Received Notices of Violations:

Violations: No Violations Found

Map ID
Direction
Distance
Elevation

MAP FINDINGS

Site

Database(s)

EDR ID Number
EPA ID Number

CON EDISON - MANHOLE 820 (Continued)

1016967473

Evaluation Action Summary:
Evaluations:

No Evaluations Found

BS302
East
1/8-1/4
0.215 mi.
1137 ft.

CON EDISON
NOSTRAND AVE & PARK AVE
BROOKLYN, NY 11206

NY MANIFEST **1016960785**
N/A

Site 3 of 6 in cluster BS

Relative:
Lower
Actual:
17 ft.

NY MANIFEST:
Name: CON EDISON
Address: NOSTRAND AVE & PARK AVE
City,State,Zip: BROOKLYN, NY 11206
Country: USA
EPA ID: NYP004329447
Facility Status: Not reported
Location Address 1: NOSTRAND AVE & PARK AVE
Code: BP
Location Address 2: Not reported
Total Tanks: Not reported
Location City: BROOKLYN
Location State: NY
Location Zip: 11206
Location Zip 4: Not reported

NY MANIFEST:
EPAID: NYP004329447
Mailing Name: CON EDISON
Mailing Contact: CON EDISON
Mailing Address 1: 4 IRVING PLACE 15TH FLOOR
Mailing Address 2: Not reported
Mailing City: NEW YORK
Mailing State: NY
Mailing Zip: 10003
Mailing Zip 4: Not reported
Mailing Country: USA
Mailing Phone: 2124603770

NY MANIFEST:
Document ID: Not reported
Manifest Status: Not reported
seq: Not reported
Year: Not reported
Trans1 State ID: NJD003812047
Trans2 State ID: NJD003812047
Generator Ship Date: 07/15/2013
Trans1 Recv Date: 07/15/2013
Trans2 Recv Date: 07/23/2013
TSD Site Recv Date: 07/23/2013
Part A Recv Date: Not reported
Part B Recv Date: Not reported
Generator EPA ID: NYP004329447
Trans1 EPA ID: Not reported
Trans2 EPA ID: Not reported
TSDF ID 1: NJD991291105
TSDF ID 2: Not reported

Map ID
 Direction
 Distance
 Elevation

MAP FINDINGS

Site

Database(s)

EDR ID Number
 EPA ID Number

CON EDISON (Continued)

1016960785

Manifest Tracking Number: 002084734GBF
 Import Indicator: N
 Export Indicator: N
 Discr Quantity Indicator: N
 Discr Type Indicator: N
 Discr Residue Indicator: N
 Discr Partial Reject Indicator: N
 Discr Full Reject Indicator: N
 Manifest Ref Number: Not reported
 Alt Facility RCRA ID: Not reported
 Alt Facility Sign Date: Not reported
 MGMT Method Type Code: H110
 Waste Code: Not reported
 Waste Code: Not reported
 Waste Code: Not reported
 Waste Code: Not reported
 Waste Code: Not reported
 Waste Code: Not reported
 Quantity: 500
 Units: P - Pounds
 Number of Containers: 1
 Container Type: TT - Cargo tank, tank trucks
 Handling Method: T Chemical, physical, or biological treatment.
 Specific Gravity: 1
 Waste Code: D008
 Waste Code 1_2: Not reported
 Waste Code 1_3: Not reported
 Waste Code 1_4: Not reported
 Waste Code 1_5: Not reported
 Waste Code 1_6: Not reported

BS303
East
1/8-1/4
0.215 mi.
1137 ft.
Relative:
Lower
Actual:
17 ft.

CON EDISON - TRANSFORMER VAULT 964
NOSTRAND AVE & PARK AVE
BROOKLYN, NY 11206
Site 4 of 6 in cluster BS

RCRA-LQG 1016960784
NYP004329447

RCRA-LQG:
 Date Form Received by Agency: 2014-03-27 00:00:00.0
 Handler Name: CON EDISON - TRANSFORMER VAULT 964
 Handler Address: NOSTRAND AVE & PARK AVE
 Handler City,State,Zip: BROOKLYN, NY 11206
 EPA ID: NYP004329447
 Contact Name: DENNIS HUACON
 Contact Address: IRVING PLACE, 15TH FL NE
 Contact City,State,Zip: NEW YORK, NY 10003
 Contact Telephone: 212-460-2757
 Contact Fax: 401-765-1500
 Contact Email: HUACOND@CONED.COM
 Contact Title: ASSOCIATE SCIENTIST
 EPA Region: 02
 Land Type: Private
 Federal Waste Generator Description: Large Quantity Generator
 Non-Notifier: Not reported
 Biennial Report Cycle: 2013
 Accessibility: Not reported
 Active Site Indicator: Handler Activities

Map ID
 Direction
 Distance
 Elevation

MAP FINDINGS

Site

Database(s)

EDR ID Number
 EPA ID Number

CON EDISON - TRANSFORMER VAULT 964 (Continued)

1016960784

State District Owner:	NY
State District:	NYSDEC R2
Mailing Address:	IRVING PLACE, 15TH FL NE
Mailing City, State, Zip:	NEW YORK, NY 10003
Owner Name:	CONSOLIDATED EDISON COMPANY OF NY, INC.
Owner Type:	Private
Operator Name:	CONSOLIDATED EDISON COMPANY OF NY, INC.
Operator Type:	Private
Short-Term Generator Activity:	No
Importer Activity:	No
Mixed Waste Generator:	No
Transporter Activity:	No
Transfer Facility Activity:	No
Recycler Activity with Storage:	No
Small Quantity On-Site Burner Exemption:	No
Smelting Melting and Refining Furnace Exemption:	No
Underground Injection Control:	No
Off-Site Waste Receipt:	No
Universal Waste Indicator:	No
Universal Waste Destination Facility:	No
Federal Universal Waste:	No
Active Site Fed-Reg Treatment Storage and Disposal Facility:	Not reported
Active Site Converter Treatment storage and Disposal Facility:	Not reported
Active Site State-Reg Treatment Storage and Disposal Facility:	Not reported
Active Site State-Reg Handler:	---
Federal Facility Indicator:	Not reported
Hazardous Secondary Material Indicator:	NN
Sub-Part K Indicator:	Not reported
Commercial TSD Indicator:	No
Treatment Storage and Disposal Type:	Not reported
2018 GPRC Permit Baseline:	Not on the Baseline
2018 GPRC Renewals Baseline:	Not on the Baseline
Permit Renewals Workload Universe:	Not reported
Permit Workload Universe:	Not reported
Permit Progress Universe:	Not reported
Post-Closure Workload Universe:	Not reported
Closure Workload Universe:	Not reported
202 GPRC Corrective Action Baseline:	No
Corrective Action Workload Universe:	No
Subject to Corrective Action Universe:	No
Non-TSDs Where RCRA CA has Been Imposed Universe:	No
TSDs Potentially Subject to CA Under 3004 (u)/(v) Universe:	No
TSDs Only Subject to CA under Discretionary Auth Universe:	No
Corrective Action Priority Ranking:	No NCAPS ranking
Environmental Control Indicator:	No
Institutional Control Indicator:	No
Human Exposure Controls Indicator:	N/A
Groundwater Controls Indicator:	N/A
Operating TSD Universe:	Not reported
Full Enforcement Universe:	Not reported
Significant Non-Complier Universe:	No
Unaddressed Significant Non-Complier Universe:	No
Addressed Significant Non-Complier Universe:	No
Significant Non-Complier With a Compliance Schedule Universe:	No
Financial Assurance Required:	Not reported
Handler Date of Last Change:	2015-04-14 00:00:00.0
Recognized Trader-Importer:	No

Map ID
Direction
Distance
Elevation

MAP FINDINGS

Site

Database(s)

EDR ID Number
EPA ID Number

CON EDISON - TRANSFORMER VAULT 964 (Continued)

1016960784

Recognized Trader-Exporter: No
Importer of Spent Lead Acid Batteries: No
Exporter of Spent Lead Acid Batteries: No
Recycler Activity Without Storage: Not reported
Manifest Broker: Not reported
Sub-Part P Indicator: No

Biennial: List of Years

Year: 2013

[Click Here for Biennial Reporting System Data:](#)

Hazardous Waste Summary:

Waste Code: D008
Waste Description: LEAD

Handler - Owner Operator:

Owner/Operator Indicator: Owner
Owner/Operator Name: CONSOLIDATED EDISON COMPANY OF NY, INC.
Legal Status: Private
Date Became Current: 2013-07-15 00:00:00.
Date Ended Current: Not reported
Owner/Operator Address: 4 IRVING PLACE
Owner/Operator City,State,Zip: NEW YORK, NY 10003
Owner/Operator Telephone: Not reported
Owner/Operator Telephone Ext: Not reported
Owner/Operator Fax: Not reported
Owner/Operator Email: Not reported

Owner/Operator Indicator: Operator
Owner/Operator Name: CONSOLIDATED EDISON COMPANY OF NY, INC.
Legal Status: Private
Date Became Current: 2013-07-15 00:00:00.
Date Ended Current: Not reported
Owner/Operator Address: 4 IRVING PLACE
Owner/Operator City,State,Zip: NEW YORK, NY 10003
Owner/Operator Telephone: Not reported
Owner/Operator Telephone Ext: Not reported
Owner/Operator Fax: Not reported
Owner/Operator Email: Not reported

Historic Generators:

Receive Date: 2014-03-27 00:00:00.0
Handler Name: CON EDISON - TRANSFORMER VAULT 964
Federal Waste Generator Description: Large Quantity Generator
State District Owner: NY
Large Quantity Handler of Universal Waste: No
Recognized Trader Importer: No
Recognized Trader Exporter: No
Spent Lead Acid Battery Importer: No
Spent Lead Acid Battery Exporter: No
Current Record: Yes
Non Storage Recycler Activity: Not reported
Electronic Manifest Broker: Not reported

Map ID
Direction
Distance
Elevation

MAP FINDINGS

Site

Database(s)

EDR ID Number
EPA ID Number

CON EDISON - TRANSFORMER VAULT 964 (Continued)

1016960784

Receive Date: 2013-07-15 00:00:00.0
Handler Name: CON EDISON TRANSFORMER VAULT: 964
Federal Waste Generator Description: Conditionally Exempt Small Quantity Generator
State District Owner: NY
Large Quantity Handler of Universal Waste: No
Recognized Trader Importer: No
Recognized Trader Exporter: No
Spent Lead Acid Battery Importer: No
Spent Lead Acid Battery Exporter: No
Current Record: No
Non Storage Recycler Activity: Not reported
Electronic Manifest Broker: Not reported

Receive Date: 2013-08-15 00:00:00.0
Handler Name: CON EDISON TRANSFORMER VAULT: 964
Federal Waste Generator Description: Not a generator, verified
State District Owner: NY
Large Quantity Handler of Universal Waste: No
Recognized Trader Importer: No
Recognized Trader Exporter: No
Spent Lead Acid Battery Importer: No
Spent Lead Acid Battery Exporter: No
Current Record: No
Non Storage Recycler Activity: Not reported
Electronic Manifest Broker: Not reported

List of NAICS Codes and Descriptions:

NAICS Code: 221122
NAICS Description: ELECTRIC POWER DISTRIBUTION

Facility Has Received Notices of Violations:

Violations: No Violations Found

Evaluation Action Summary:

Evaluations: No Evaluations Found

BS304
East
1/8-1/4
0.215 mi.
1137 ft.

CON EDISON
PARK AVE & NOSTRAND AVE
BROOKLYN, NY 11205
Site 5 of 6 in cluster BS

NY MANIFEST S119073853
N/A

Relative:
Lower
Actual:
17 ft.

NY MANIFEST:
Name: CON EDISON
Address: PARK AVE & NOSTRAND AVE
City,State,Zip: BROOKLYN, NY 11205
Country: USA
EPA ID: NYP004410817
Facility Status: Not reported
Location Address 1: NORTH WEST CORNER NOSTRAND & PARK
Code: BP
Location Address 2: MH820
Total Tanks: Not reported
Location City: BROOKLYN
Location State: NY

Map ID
Direction
Distance
Elevation

MAP FINDINGS

Site

Database(s)

EDR ID Number
EPA ID Number

CON EDISON (Continued)

S119073853

Location Zip: 11205
Location Zip 4: Not reported

NY MANIFEST:
EPAID: NYP004410817
Mailing Name: CON EDISON
Mailing Contact: CON EDISON
Mailing Address 1: 4 IRVING PLACE
Mailing Address 2: 15TH FL
Mailing City: NEW YORK
Mailing State: NY
Mailing Zip: 10003
Mailing Zip 4: Not reported
Mailing Country: USA
Mailing Phone: Not reported

NY MANIFEST:
Document ID: Not reported
Manifest Status: Not reported
seq: Not reported
Year: Not reported
Trans1 State ID: NJD003812047
Trans2 State ID: Not reported
Generator Ship Date: 12/24/2013
Trans1 Recv Date: 12/24/2013
Trans2 Recv Date: Not reported
TSD Site Recv Date: 12/27/2013
Part A Recv Date: Not reported
Part B Recv Date: Not reported
Generator EPA ID: NYP004410817
Trans1 EPA ID: Not reported
Trans2 EPA ID: Not reported
TSD ID 1: NJD991291105
TSD ID 2: Not reported
Manifest Tracking Number: 002300726GBF
Import Indicator: N
Export Indicator: N
Discr Quantity Indicator: N
Discr Type Indicator: N
Discr Residue Indicator: N
Discr Partial Reject Indicator: N
Discr Full Reject Indicator: N
Manifest Ref Number: Not reported
Alt Facility RCRA ID: Not reported
Alt Facility Sign Date: Not reported
MGMT Method Type Code: H110
Waste Code: Not reported
Waste Code: Not reported
Waste Code: Not reported
Waste Code: Not reported
Waste Code: Not reported
Waste Code: Not reported
Quantity: 400
Units: G - Gallons (liquids only)* (8.3 pounds)
Number of Containers: 1
Container Type: TT - Cargo tank, tank trucks
Handling Method: T Chemical, physical, or biological treatment.

Map ID
 Direction
 Distance
 Elevation

MAP FINDINGS

Site

Database(s)

EDR ID Number
 EPA ID Number

CON EDISON (Continued)

S119073853

Specific Gravity: 1
 Waste Code: D008
 Waste Code 1_2: Not reported
 Waste Code 1_3: Not reported
 Waste Code 1_4: Not reported
 Waste Code 1_5: Not reported
 Waste Code 1_6: Not reported

BS305
East
1/8-1/4
0.216 mi.
1143 ft.

SONS CLEANERS
23-90 NOSTRAND AVE
BROOKLYN, NY 11210
Site 6 of 6 in cluster BS

RCRA-VSQG **1004756321**
NY MANIFEST **NYD040807307**

Relative:
Lower
Actual:
17 ft.

RCRA-VSQG:
 Date Form Received by Agency: 2007-01-01 00:00:00.0
 Handler Name: SONS CLEANERS
 Handler Address: 23-90 NOSTRAND AVE
 Handler City,State,Zip: BROOKLYN, NY 11210
 EPA ID: NYD040807307
 Contact Name: HYE OK HYE OK SON
 Contact Address: NOSTRAND AVE
 Contact City,State,Zip: BROOKLYN, NY 11210
 Contact Telephone: 718-258-1855
 Contact Fax: Not reported
 Contact Email: Not reported
 Contact Title: Not reported
 EPA Region: 02
 Land Type: Private
 Federal Waste Generator Description: Conditionally Exempt Small Quantity Generator
 Non-Notifier: Not reported
 Biennial Report Cycle: Not reported
 Accessibility: Not reported
 Active Site Indicator: Handler Activities
 State District Owner: NY
 State District: NYSDEC R2
 Mailing Address: NOSTRAND AVE
 Mailing City,State,Zip: BROOKLYN, NY 11210
 Owner Name: HYE OK SON
 Owner Type: Private
 Operator Name: HYE OK SON
 Operator Type: Private
 Short-Term Generator Activity: No
 Importer Activity: No
 Mixed Waste Generator: No
 Transporter Activity: No
 Transfer Facility Activity: No
 Recycler Activity with Storage: No
 Small Quantity On-Site Burner Exemption: No
 Smelting Melting and Refining Furnace Exemption: No
 Underground Injection Control: No
 Off-Site Waste Receipt: No
 Universal Waste Indicator: No
 Universal Waste Destination Facility: No
 Federal Universal Waste: No
 Active Site Fed-Reg Treatment Storage and Disposal Facility: Not reported
 Active Site Converter Treatment storage and Disposal Facility: Not reported

Map ID
 Direction
 Distance
 Elevation

MAP FINDINGS

Site

Database(s)

EDR ID Number
 EPA ID Number

SONS CLEANERS (Continued)

1004756321

Active Site State-Reg Treatment Storage and Disposal Facility:	Not reported
Active Site State-Reg Handler:	---
Federal Facility Indicator:	Not reported
Hazardous Secondary Material Indicator:	NN
Sub-Part K Indicator:	Not reported
Commercial TSD Indicator:	No
Treatment Storage and Disposal Type:	Not reported
2018 GPRA Permit Baseline:	Not on the Baseline
2018 GPRA Renewals Baseline:	Not on the Baseline
Permit Renewals Workload Universe:	Not reported
Permit Workload Universe:	Not reported
Permit Progress Universe:	Not reported
Post-Closure Workload Universe:	Not reported
Closure Workload Universe:	Not reported
202 GPRA Corrective Action Baseline:	No
Corrective Action Workload Universe:	No
Subject to Corrective Action Universe:	No
Non-TSDs Where RCRA CA has Been Imposed Universe:	No
TSDs Potentially Subject to CA Under 3004 (u)/(v) Universe:	No
TSDs Only Subject to CA under Discretionary Auth Universe:	No
Corrective Action Priority Ranking:	No NCAPS ranking
Environmental Control Indicator:	No
Institutional Control Indicator:	No
Human Exposure Controls Indicator:	N/A
Groundwater Controls Indicator:	N/A
Operating TSDF Universe:	Not reported
Full Enforcement Universe:	Not reported
Significant Non-Complier Universe:	No
Unaddressed Significant Non-Complier Universe:	No
Addressed Significant Non-Complier Universe:	No
Significant Non-Complier With a Compliance Schedule Universe:	No
Financial Assurance Required:	Not reported
Handler Date of Last Change:	2015-04-14 00:00:00.0
Recognized Trader-Importer:	No
Recognized Trader-Exporter:	No
Importer of Spent Lead Acid Batteries:	No
Exporter of Spent Lead Acid Batteries:	No
Recycler Activity Without Storage:	Not reported
Manifest Broker:	Not reported
Sub-Part P Indicator:	No

Hazardous Waste Summary:

Waste Code:	D007
Waste Description:	CHROMIUM
Waste Code:	D008
Waste Description:	LEAD
Waste Code:	D039
Waste Description:	TETRACHLOROETHYLENE
Waste Code:	D040
Waste Description:	TRICHLOROETHYLENE
Waste Code:	F002
Waste Description:	THE FOLLOWING SPENT HALOGENATED SOLVENTS: TETRACHLOROETHYLENE,

Map ID
Direction
Distance
Elevation

MAP FINDINGS

Site

Database(s)

EDR ID Number
EPA ID Number

SONS CLEANERS (Continued)

1004756321

METHYLENE CHLORIDE, TRICHLOROETHYLENE, 1,1,1-TRICHLOROETHANE, CHLOROBENZENE, 1,1,2-TRICHLORO-1,2,2-TRIFLUOROETHANE, ORTHO-DICHLOROBENZENE, TRICHLOROFLUOROMETHANE, AND 1,1,2, TRICHLOROETHANE; ALL SPENT SOLVENT MIXTURES/BLENDS CONTAINING, BEFORE USE, A TOTAL OF TEN PERCENT OR MORE (BY VOLUME) OF ONE OR MORE OF THE ABOVE HALOGENATED SOLVENTS OR THOSE SOLVENTS LISTED IN F001, F004, AND F005; AND STILL BOTTOMS FROM THE RECOVERY OF THESE SPENT SOLVENTS AND SPENT SOLVENT MIXTURES.

Waste Code: NONE
Waste Description: NONE

Handler - Owner Operator:

Owner/Operator Indicator: Owner
Owner/Operator Name: HYE OK SON
Legal Status: Private
Date Became Current: Not reported
Date Ended Current: Not reported
Owner/Operator Address: 23-90 NOSTRAND AVE
Owner/Operator City,State,Zip: BROOKLYN, NY 11210
Owner/Operator Telephone: 718-258-1855
Owner/Operator Telephone Ext: Not reported
Owner/Operator Fax: Not reported
Owner/Operator Email: Not reported

Owner/Operator Indicator: Owner
Owner/Operator Name: HYE OK SON
Legal Status: Private
Date Became Current: Not reported
Date Ended Current: Not reported
Owner/Operator Address: 23-90 NOSTRAND AVE
Owner/Operator City,State,Zip: BROOKLYN, NY 11210
Owner/Operator Telephone: 718-258-1855
Owner/Operator Telephone Ext: Not reported
Owner/Operator Fax: Not reported
Owner/Operator Email: Not reported

Owner/Operator Indicator: Operator
Owner/Operator Name: HYE OK SON
Legal Status: Private
Date Became Current: Not reported
Date Ended Current: Not reported
Owner/Operator Address: 23-90 NOSTRAND AVE
Owner/Operator City,State,Zip: BROOKLYN, NY 11210
Owner/Operator Telephone: 718-258-1855
Owner/Operator Telephone Ext: Not reported
Owner/Operator Fax: Not reported
Owner/Operator Email: Not reported

Historic Generators:

Receive Date: 1995-04-03 00:00:00.0
Handler Name: SONS CLEANERS
Federal Waste Generator Description: Conditionally Exempt Small Quantity Generator
State District Owner: NY
Large Quantity Handler of Universal Waste: No
Recognized Trader Importer: No

Map ID
Direction
Distance
Elevation

MAP FINDINGS

Site

Database(s)

EDR ID Number
EPA ID Number

SONS CLEANERS (Continued)

1004756321

Recognized Trader Exporter: No
Spent Lead Acid Battery Importer: No
Spent Lead Acid Battery Exporter: No
Current Record: No
Non Storage Recycler Activity: Not reported
Electronic Manifest Broker: Not reported

Receive Date: 2006-01-01 00:00:00.0
Handler Name: SONS CLEANERS
Federal Waste Generator Description: Conditionally Exempt Small Quantity Generator
State District Owner: NY
Large Quantity Handler of Universal Waste: No
Recognized Trader Importer: No
Recognized Trader Exporter: No
Spent Lead Acid Battery Importer: No
Spent Lead Acid Battery Exporter: No
Current Record: No
Non Storage Recycler Activity: Not reported
Electronic Manifest Broker: Not reported

Receive Date: 2007-01-01 00:00:00.0
Handler Name: SONS CLEANERS
Federal Waste Generator Description: Conditionally Exempt Small Quantity Generator
State District Owner: NY
Large Quantity Handler of Universal Waste: No
Recognized Trader Importer: No
Recognized Trader Exporter: No
Spent Lead Acid Battery Importer: No
Spent Lead Acid Battery Exporter: No
Current Record: Yes
Non Storage Recycler Activity: Not reported
Electronic Manifest Broker: Not reported

Receive Date: 1996-10-25 00:00:00.0
Handler Name: SONS CLEANERS
Federal Waste Generator Description: Conditionally Exempt Small Quantity Generator
State District Owner: NY
Large Quantity Handler of Universal Waste: No
Recognized Trader Importer: No
Recognized Trader Exporter: No
Spent Lead Acid Battery Importer: No
Spent Lead Acid Battery Exporter: No
Current Record: No
Non Storage Recycler Activity: Not reported
Electronic Manifest Broker: Not reported

List of NAICS Codes and Descriptions:
NAICS Codes: No NAICS Codes Found

Facility Has Received Notices of Violations:
Violations: No Violations Found

Evaluation Action Summary:
Evaluations: No Evaluations Found

Map ID
Direction
Distance
Elevation

MAP FINDINGS

Site

Database(s)

EDR ID Number
EPA ID Number

SONS CLEANERS (Continued)

1004756321

NY MANIFEST:

Name: SONS CLEANERS
Address: 23-90 NOSTRAND AVE
City,State,Zip: BROOKLYN, NY 11210
Country: USA
EPA ID: NYD040807307
Facility Status: Not reported
Location Address 1: 239 NOSTRAND AVE
Code: BP
Location Address 2: Not reported
Total Tanks: Not reported
Location City: BROOKLYN
Location State: NY
Location Zip: 11210
Location Zip 4: Not reported

NY MANIFEST:

EPAID: NYD040807307
Mailing Name: SONS CLEANERS
Mailing Contact: BYONG SON
Mailing Address 1: 2390 NOSTRAND AVENUE
Mailing Address 2: Not reported
Mailing City: BROOKLYN
Mailing State: NY
Mailing Zip: 11210
Mailing Zip 4: Not reported
Mailing Country: USA
Mailing Phone: 7182581855

NY MANIFEST:

Document ID: Not reported
Manifest Status: Not reported
seq: Not reported
Year: Not reported
Trans1 State ID: NJD000564906
Trans2 State ID: CDX107000000
Generator Ship Date: 12/06/2007
Trans1 Recv Date: 12/06/2007
Trans2 Recv Date: 12/07/2007
TSD Site Recv Date: 12/08/2007
Part A Recv Date: Not reported
Part B Recv Date: Not reported
Generator EPA ID: NYD040807307
Trans1 EPA ID: Not reported
Trans2 EPA ID: Not reported
TSD ID 1: CDX107000000
TSD ID 2: Not reported
Manifest Tracking Number: 003366355JJK
Import Indicator: N
Export Indicator: Y
Discr Quantity Indicator: N
Discr Type Indicator: N
Discr Residue Indicator: N
Discr Partial Reject Indicator: N
Discr Full Reject Indicator: N
Manifest Ref Number: Not reported
Alt Facility RCRA ID: Not reported

Map ID
 Direction
 Distance
 Elevation

MAP FINDINGS

Site

Database(s)

EDR ID Number
 EPA ID Number

SONS CLEANERS (Continued)

1004756321

Alt Facility Sign Date: Not reported
 MGMT Method Type Code: H020
 Waste Code: Not reported
 Waste Code: Not reported
 Waste Code: Not reported
 Waste Code: Not reported
 Waste Code: Not reported
 Waste Code: Not reported
 Quantity: 260
 Units: P - Pounds
 Number of Containers: 2
 Container Type: DM - Metal drums, barrels
 Handling Method: R Material recovery of more than 75 percent of the total material.
 Specific Gravity: 1
 Waste Code: F002
 Waste Code 1_2: D039
 Waste Code 1_3: Not reported
 Waste Code 1_4: Not reported
 Waste Code 1_5: Not reported
 Waste Code 1_6: Not reported

BH306
SE
1/8-1/4
0.217 mi.
1145 ft.

CON EDISON
711 MYRTLE AVE MH10328
BROOKLYN, NY 11205
Site 4 of 12 in cluster BH

RCRA NonGen / NLR

1018279512
NYP004743357

Relative:
Higher
Actual:
30 ft.

RCRA NonGen / NLR:
 Date Form Received by Agency: 2015-03-04 00:00:00.0
 Handler Name: CON EDISON
 Handler Address: 711 MYRTLE AVE MH10328
 Handler City,State,Zip: BROOKLYN, NY 11205
 EPA ID: NYP004743357
 Contact Name: THOMAS TEELING
 Contact Address: Not reported
 Contact City,State,Zip: Not reported
 Contact Telephone: 212-460-3770
 Contact Fax: Not reported
 Contact Email: Not reported
 Contact Title: Not reported
 EPA Region: 02
 Land Type: Private
 Federal Waste Generator Description: Not a generator, verified
 Non-Notifier: Not reported
 Biennial Report Cycle: Not reported
 Accessibility: Not reported
 Active Site Indicator: Not reported
 State District Owner: NY
 State District: NYSDEC R2
 Mailing Address: IRVING PL, 15TH FL NE
 Mailing City,State,Zip: NEW YORK, NY 10003
 Owner Name: Not reported
 Owner Type: Not reported
 Operator Name: Not reported
 Operator Type: Not reported
 Short-Term Generator Activity: No
 Importer Activity: No

Map ID
 Direction
 Distance
 Elevation

MAP FINDINGS

Site

Database(s)

EDR ID Number
 EPA ID Number

CON EDISON (Continued)

1018279512

Mixed Waste Generator:	No
Transporter Activity:	No
Transfer Facility Activity:	No
Recycler Activity with Storage:	No
Small Quantity On-Site Burner Exemption:	No
Smelting Melting and Refining Furnace Exemption:	No
Underground Injection Control:	No
Off-Site Waste Receipt:	No
Universal Waste Indicator:	No
Universal Waste Destination Facility:	No
Federal Universal Waste:	No
Active Site Fed-Reg Treatment Storage and Disposal Facility:	Not reported
Active Site Converter Treatment storage and Disposal Facility:	Not reported
Active Site State-Reg Treatment Storage and Disposal Facility:	Not reported
Active Site State-Reg Handler:	---
Federal Facility Indicator:	Not reported
Hazardous Secondary Material Indicator:	NN
Sub-Part K Indicator:	Not reported
Commercial TSD Indicator:	No
Treatment Storage and Disposal Type:	Not reported
2018 GPRA Permit Baseline:	Not on the Baseline
2018 GPRA Renewals Baseline:	Not on the Baseline
Permit Renewals Workload Universe:	Not reported
Permit Workload Universe:	Not reported
Permit Progress Universe:	Not reported
Post-Closure Workload Universe:	Not reported
Closure Workload Universe:	Not reported
202 GPRA Corrective Action Baseline:	No
Corrective Action Workload Universe:	No
Subject to Corrective Action Universe:	No
Non-TSDFs Where RCRA CA has Been Imposed Universe:	No
TSDFs Potentially Subject to CA Under 3004 (u)/(v) Universe:	No
TSDFs Only Subject to CA under Discretionary Auth Universe:	No
Corrective Action Priority Ranking:	No NCAPS ranking
Environmental Control Indicator:	No
Institutional Control Indicator:	No
Human Exposure Controls Indicator:	N/A
Groundwater Controls Indicator:	N/A
Operating TSDF Universe:	Not reported
Full Enforcement Universe:	Not reported
Significant Non-Complier Universe:	No
Unaddressed Significant Non-Complier Universe:	No
Addressed Significant Non-Complier Universe:	No
Significant Non-Complier With a Compliance Schedule Universe:	No
Financial Assurance Required:	Not reported
Handler Date of Last Change:	2016-05-02 12:51:50.0
Recognized Trader-Importer:	No
Recognized Trader-Exporter:	No
Importer of Spent Lead Acid Batteries:	No
Exporter of Spent Lead Acid Batteries:	No
Recycler Activity Without Storage:	Not reported
Manifest Broker:	Not reported
Sub-Part P Indicator:	No

Historic Generators:

Receive Date:	2015-03-04 00:00:00.0
---------------	-----------------------

Map ID
 Direction
 Distance
 Elevation

MAP FINDINGS

Site

Database(s)

EDR ID Number
 EPA ID Number

CON EDISON (Continued)

1018279512

Handler Name: CON EDISON
 Federal Waste Generator Description: Large Quantity Generator
 State District Owner: NY
 Large Quantity Handler of Universal Waste: No
 Recognized Trader Importer: No
 Recognized Trader Exporter: No
 Spent Lead Acid Battery Importer: No
 Spent Lead Acid Battery Exporter: No
 Current Record: No
 Non Storage Recycler Activity: Not reported
 Electronic Manifest Broker: Not reported

Receive Date: 2015-03-04 00:00:00.0
 Handler Name: CON EDISON
 Federal Waste Generator Description: Not a generator, verified
 State District Owner: NY
 Large Quantity Handler of Universal Waste: No
 Recognized Trader Importer: No
 Recognized Trader Exporter: No
 Spent Lead Acid Battery Importer: No
 Spent Lead Acid Battery Exporter: No
 Current Record: Yes
 Non Storage Recycler Activity: Not reported
 Electronic Manifest Broker: Not reported

List of NAICS Codes and Descriptions:
 NAICS Codes: No NAICS Codes Found

Facility Has Received Notices of Violations:
 Violations: No Violations Found

Evaluation Action Summary:
 Evaluations: No Evaluations Found

**BH307
 SE
 1/8-1/4
 0.217 mi.
 1145 ft.**

**CON EDISON
 711 MYRTLE AVE MH10324
 BROOKLYN, NY 11201
 Site 5 of 12 in cluster BH**

**NY MANIFEST S117741127
 N/A**

**Relative:
 Higher
 Actual:
 30 ft.**

NY MANIFEST:
 Name: CON EDISON
 Address: 711 MYRTLE AVE MH10324
 City,State,Zip: BROOKLYN, NY 11201
 Country: USA
 EPA ID: NYP004743373
 Facility Status: Not reported
 Location Address 1: SPENCER ST & MRYTLE AV
 Code: BP
 Location Address 2: MH10324
 Total Tanks: Not reported
 Location City: BROOKLYN
 Location State: NY
 Location Zip: 11205
 Location Zip 4: Not reported

Map ID
Direction
Distance
Elevation

MAP FINDINGS

Site

Database(s)

EDR ID Number
EPA ID Number

CON EDISON (Continued)

S117741127

NY MANIFEST:

EPAID: NYP004743373
Mailing Name: CON EDISON
Mailing Contact: CON EDISON
Mailing Address 1: 4 IRVING PL
Mailing Address 2: 15TH FL
Mailing City: NEW YORK
Mailing State: NY
Mailing Zip: 10003
Mailing Zip 4: Not reported
Mailing Country: USA
Mailing Phone: Not reported

NY MANIFEST:

Document ID: Not reported
Manifest Status: Not reported
seq: Not reported
Year: Not reported
Trans1 State ID: NJD003812047
Trans2 State ID: NJD003812047
Generator Ship Date: 03/04/2015
Trans1 Recv Date: 03/04/2015
Trans2 Recv Date: 03/06/2015
TSD Site Recv Date: 03/06/2015
Part A Recv Date: Not reported
Part B Recv Date: Not reported
Generator EPA ID: NYP004743373
Trans1 EPA ID: Not reported
Trans2 EPA ID: Not reported
TSD ID 1: NJD991291105
TSD ID 2: Not reported
Manifest Tracking Number: 002621216GBF
Import Indicator: N
Export Indicator: N
Discr Quantity Indicator: N
Discr Type Indicator: N
Discr Residue Indicator: N
Discr Partial Reject Indicator: N
Discr Full Reject Indicator: N
Manifest Ref Number: Not reported
Alt Facility RCRA ID: Not reported
Alt Facility Sign Date: Not reported
MGMT Method Type Code: H110
Waste Code: Not reported
Waste Code: Not reported
Waste Code: Not reported
Waste Code: Not reported
Waste Code: Not reported
Waste Code: Not reported
Quantity: 150
Units: P - Pounds
Number of Containers: 1
Container Type: TT - Cargo tank, tank trucks
Handling Method: T Chemical, physical, or biological treatment.
Specific Gravity: 1
Waste Code: D008

Map ID
Direction
Distance
Elevation

MAP FINDINGS

Site

Database(s)

EDR ID Number
EPA ID Number

CON EDISON (Continued)

S117741127

Waste Code 1_2: Not reported
Waste Code 1_3: Not reported
Waste Code 1_4: Not reported
Waste Code 1_5: Not reported
Waste Code 1_6: Not reported

**BH308
SE
1/8-1/4
0.217 mi.
1145 ft.**

**CON EDISON
711 MYRTLE AVE MH10328
BROOKLYN, NY 11205
Site 6 of 12 in cluster BH**

**NY MANIFEST S117741125
N/A**

**Relative:
Higher
Actual:
30 ft.**

NY MANIFEST:
Name: CON EDISON
Address: 711 MYRTLE AVE MH10328
City,State,Zip: BROOKLYN, NY 11205
Country: USA
EPA ID: NYP004743357
Facility Status: Not reported
Location Address 1: WALWORTH ST & MYRTLE AV
Code: BP
Location Address 2: MH10328
Total Tanks: Not reported
Location City: BROOKLYN
Location State: NY
Location Zip: 11205
Location Zip 4: Not reported

NY MANIFEST:
EPAID: NYP004743357
Mailing Name: CON EDISON
Mailing Contact: CON EDISON
Mailing Address 1: 4 IRVING PL
Mailing Address 2: 15TH FL
Mailing City: NEW YORK
Mailing State: NY
Mailing Zip: 10003
Mailing Zip 4: Not reported
Mailing Country: USA
Mailing Phone: Not reported

NY MANIFEST:
Document ID: Not reported
Manifest Status: Not reported
seq: Not reported
Year: Not reported
Trans1 State ID: NJD003812047
Trans2 State ID: NJD003812047
Generator Ship Date: 03/04/2015
Trans1 Recv Date: 03/04/2015
Trans2 Recv Date: 03/06/2015
TSD Site Recv Date: 03/06/2015
Part A Recv Date: Not reported
Part B Recv Date: Not reported
Generator EPA ID: NYP004743357
Trans1 EPA ID: Not reported
Trans2 EPA ID: Not reported

Map ID
 Direction
 Distance
 Elevation

MAP FINDINGS

Site

Database(s)

EDR ID Number
 EPA ID Number

CON EDISON (Continued)

S117741125

TSDF ID 1: NJD991291105
 TSDF ID 2: Not reported
 Manifest Tracking Number: 002621215GBF
 Import Indicator: N
 Export Indicator: N
 Discr Quantity Indicator: N
 Discr Type Indicator: N
 Discr Residue Indicator: N
 Discr Partial Reject Indicator: N
 Discr Full Reject Indicator: N
 Manifest Ref Number: Not reported
 Alt Facility RCRA ID: Not reported
 Alt Facility Sign Date: Not reported
 MGMT Method Type Code: H110
 Waste Code: Not reported
 Waste Code: Not reported
 Waste Code: Not reported
 Waste Code: Not reported
 Waste Code: Not reported
 Waste Code: Not reported
 Quantity: 400
 Units: P - Pounds
 Number of Containers: 1
 Container Type: TT - Cargo tank, tank trucks
 Handling Method: T Chemical, physical, or biological treatment.
 Specific Gravity: 1
 Waste Code: D008
 Waste Code 1_2: Not reported
 Waste Code 1_3: Not reported
 Waste Code 1_4: Not reported
 Waste Code 1_5: Not reported
 Waste Code 1_6: Not reported

BH309
SE
1/8-1/4
0.217 mi.
1145 ft.

CON EDISON
711 MYRTLE AVE MH10324
BROOKLYN, NY 11201
Site 7 of 12 in cluster BH

RCRA NonGen / NLR 1018279514
NYP004743373

Relative:
Higher
Actual:
30 ft.

RCRA NonGen / NLR:
 Date Form Received by Agency: 2015-03-04 00:00:00.0
 Handler Name: CON EDISON
 Handler Address: 711 MYRTLE AVE MH10324
 Handler City,State,Zip: BROOKLYN, NY 11201
 EPA ID: NYP004743373
 Contact Name: THOMAS TEELING
 Contact Address: Not reported
 Contact City,State,Zip: Not reported
 Contact Telephone: 212-460-3770
 Contact Fax: Not reported
 Contact Email: Not reported
 Contact Title: Not reported
 EPA Region: 02
 Land Type: Private
 Federal Waste Generator Description: Not a generator, verified
 Non-Notifier: Not reported
 Biennial Report Cycle: Not reported

Map ID
 Direction
 Distance
 Elevation

MAP FINDINGS

Site

Database(s)

EDR ID Number
 EPA ID Number

CON EDISON (Continued)

1018279514

Accessibility:	Not reported
Active Site Indicator:	Not reported
State District Owner:	NY
State District:	NYSDEC R2
Mailing Address:	IRVING PL, 15TH FL NE
Mailing City,State,Zip:	NEW YORK, NY 10003
Owner Name:	Not reported
Owner Type:	Not reported
Operator Name:	Not reported
Operator Type:	Not reported
Short-Term Generator Activity:	No
Importer Activity:	No
Mixed Waste Generator:	No
Transporter Activity:	No
Transfer Facility Activity:	No
Recycler Activity with Storage:	No
Small Quantity On-Site Burner Exemption:	No
Smelting Melting and Refining Furnace Exemption:	No
Underground Injection Control:	No
Off-Site Waste Receipt:	No
Universal Waste Indicator:	No
Universal Waste Destination Facility:	No
Federal Universal Waste:	No
Active Site Fed-Reg Treatment Storage and Disposal Facility:	Not reported
Active Site Converter Treatment storage and Disposal Facility:	Not reported
Active Site State-Reg Treatment Storage and Disposal Facility:	Not reported
Active Site State-Reg Handler:	---
Federal Facility Indicator:	Not reported
Hazardous Secondary Material Indicator:	NN
Sub-Part K Indicator:	Not reported
Commercial TSD Indicator:	No
Treatment Storage and Disposal Type:	Not reported
2018 GPRA Permit Baseline:	Not on the Baseline
2018 GPRA Renewals Baseline:	Not on the Baseline
Permit Renewals Workload Universe:	Not reported
Permit Workload Universe:	Not reported
Permit Progress Universe:	Not reported
Post-Closure Workload Universe:	Not reported
Closure Workload Universe:	Not reported
202 GPRA Corrective Action Baseline:	No
Corrective Action Workload Universe:	No
Subject to Corrective Action Universe:	No
Non-TSDs Where RCRA CA has Been Imposed Universe:	No
TSDs Potentially Subject to CA Under 3004 (u)/(v) Universe:	No
TSDs Only Subject to CA under Discretionary Auth Universe:	No
Corrective Action Priority Ranking:	No NCAPS ranking
Environmental Control Indicator:	No
Institutional Control Indicator:	No
Human Exposure Controls Indicator:	N/A
Groundwater Controls Indicator:	N/A
Operating TSDF Universe:	Not reported
Full Enforcement Universe:	Not reported
Significant Non-Complier Universe:	No
Unaddressed Significant Non-Complier Universe:	No
Addressed Significant Non-Complier Universe:	No
Significant Non-Complier With a Compliance Schedule Universe:	No
Financial Assurance Required:	Not reported

Map ID
Direction
Distance
Elevation

MAP FINDINGS

Site

Database(s)

EDR ID Number
EPA ID Number

CON EDISON (Continued)

1018279514

Handler Date of Last Change: 2016-05-02 12:51:50.0
Recognized Trader-Importer: No
Recognized Trader-Exporter: No
Importer of Spent Lead Acid Batteries: No
Exporter of Spent Lead Acid Batteries: No
Recycler Activity Without Storage: Not reported
Manifest Broker: Not reported
Sub-Part P Indicator: No

Historic Generators:

Receive Date: 2015-03-04 00:00:00.0
Handler Name: CON EDISON
Federal Waste Generator Description: Large Quantity Generator
State District Owner: NY
Large Quantity Handler of Universal Waste: No
Recognized Trader Importer: No
Recognized Trader Exporter: No
Spent Lead Acid Battery Importer: No
Spent Lead Acid Battery Exporter: No
Current Record: No
Non Storage Recycler Activity: Not reported
Electronic Manifest Broker: Not reported

Receive Date: 2015-03-04 00:00:00.0
Handler Name: CON EDISON
Federal Waste Generator Description: Not a generator, verified
State District Owner: NY
Large Quantity Handler of Universal Waste: No
Recognized Trader Importer: No
Recognized Trader Exporter: No
Spent Lead Acid Battery Importer: No
Spent Lead Acid Battery Exporter: No
Current Record: Yes
Non Storage Recycler Activity: Not reported
Electronic Manifest Broker: Not reported

List of NAICS Codes and Descriptions:

NAICS Codes: No NAICS Codes Found

Facility Has Received Notices of Violations:

Violations: No Violations Found

Evaluation Action Summary:

Evaluations: No Evaluations Found

Map ID
 Direction
 Distance
 Elevation

MAP FINDINGS

Site

Database(s)

EDR ID Number
 EPA ID Number

BH310
SE
1/8-1/4
0.217 mi.
1145 ft.

CON EDISON
711 MYRTLE AVE SB10326
BROOKLYN, NY 11205

Site 8 of 12 in cluster BH

RCRA NonGen / NLR
FINDS
ECHO

1018279511
NYP004743340

Relative:
Higher
Actual:
30 ft.

RCRA NonGen / NLR:		2015-03-04 00:00:00.0
Date Form Received by Agency:		
Handler Name:	CON EDISON	
Handler Address:		711 MYRTLE AVE SB10326
Handler City,State,Zip:		BROOKLYN, NY 11205
EPA ID:		NYP004743340
Contact Name:		THOMAS TEELING
Contact Address:		Not reported
Contact City,State,Zip:		Not reported
Contact Telephone:		212-460-3770
Contact Fax:		Not reported
Contact Email:		Not reported
Contact Title:		Not reported
EPA Region:		02
Land Type:		Private
Federal Waste Generator Description:		Not a generator, verified
Non-Notifier:		Not reported
Biennial Report Cycle:		Not reported
Accessibility:		Not reported
Active Site Indicator:		Not reported
State District Owner:		NY
State District:		NYSDEC R2
Mailing Address:		IRVING PL, 15TH FL NE
Mailing City,State,Zip:		NEW YORK, NY 10003
Owner Name:		Not reported
Owner Type:		Not reported
Operator Name:		Not reported
Operator Type:		Not reported
Short-Term Generator Activity:		No
Importer Activity:		No
Mixed Waste Generator:		No
Transporter Activity:		No
Transfer Facility Activity:		No
Recycler Activity with Storage:		No
Small Quantity On-Site Burner Exemption:		No
Smelting Melting and Refining Furnace Exemption:		No
Underground Injection Control:		No
Off-Site Waste Receipt:		No
Universal Waste Indicator:		No
Universal Waste Destination Facility:		No
Federal Universal Waste:		No
Active Site Fed-Reg Treatment Storage and Disposal Facility:		Not reported
Active Site Converter Treatment storage and Disposal Facility:		Not reported
Active Site State-Reg Treatment Storage and Disposal Facility:		Not reported
Active Site State-Reg Handler:		---
Federal Facility Indicator:		Not reported
Hazardous Secondary Material Indicator:		NN
Sub-Part K Indicator:		Not reported
Commercial TSD Indicator:		No
Treatment Storage and Disposal Type:		Not reported
2018 GPRA Permit Baseline:		Not on the Baseline
2018 GPRA Renewals Baseline:		Not on the Baseline
Permit Renewals Workload Universe:		Not reported

Map ID
 Direction
 Distance
 Elevation

MAP FINDINGS

Site

Database(s)

EDR ID Number
 EPA ID Number

CON EDISON (Continued)

1018279511

Permit Workload Universe:	Not reported
Permit Progress Universe:	Not reported
Post-Closure Workload Universe:	Not reported
Closure Workload Universe:	Not reported
202 GPRA Corrective Action Baseline:	No
Corrective Action Workload Universe:	No
Subject to Corrective Action Universe:	No
Non-TSDFs Where RCRA CA has Been Imposed Universe:	No
TSDFs Potentially Subject to CA Under 3004 (u)/(v) Universe:	No
TSDFs Only Subject to CA under Discretionary Auth Universe:	No
Corrective Action Priority Ranking:	No NCAPS ranking
Environmental Control Indicator:	No
Institutional Control Indicator:	No
Human Exposure Controls Indicator:	N/A
Groundwater Controls Indicator:	N/A
Operating TSDF Universe:	Not reported
Full Enforcement Universe:	Not reported
Significant Non-Complier Universe:	No
Unaddressed Significant Non-Complier Universe:	No
Addressed Significant Non-Complier Universe:	No
Significant Non-Complier With a Compliance Schedule Universe:	No
Financial Assurance Required:	Not reported
Handler Date of Last Change:	2016-05-02 12:51:50.0
Recognized Trader-Importer:	No
Recognized Trader-Exporter:	No
Importer of Spent Lead Acid Batteries:	No
Exporter of Spent Lead Acid Batteries:	No
Recycler Activity Without Storage:	Not reported
Manifest Broker:	Not reported
Sub-Part P Indicator:	No

Historic Generators:

Receive Date:	2015-03-04 00:00:00.0
Handler Name:	CON EDISON
Federal Waste Generator Description:	Large Quantity Generator
State District Owner:	NY
Large Quantity Handler of Universal Waste:	No
Recognized Trader Importer:	No
Recognized Trader Exporter:	No
Spent Lead Acid Battery Importer:	No
Spent Lead Acid Battery Exporter:	No
Current Record:	No
Non Storage Recycler Activity:	Not reported
Electronic Manifest Broker:	Not reported

Receive Date:	2015-03-04 00:00:00.0
Handler Name:	CON EDISON
Federal Waste Generator Description:	Not a generator, verified
State District Owner:	NY
Large Quantity Handler of Universal Waste:	No
Recognized Trader Importer:	No
Recognized Trader Exporter:	No
Spent Lead Acid Battery Importer:	No
Spent Lead Acid Battery Exporter:	No
Current Record:	Yes
Non Storage Recycler Activity:	Not reported

Map ID
 Direction
 Distance
 Elevation

MAP FINDINGS

EDR ID Number
 EPA ID Number

CON EDISON (Continued)

1018279511

Electronic Manifest Broker: Not reported

List of NAICS Codes and Descriptions:
 NAICS Codes: No NAICS Codes Found

Facility Has Received Notices of Violations:
 Violations: No Violations Found

Evaluation Action Summary:
 Evaluations: No Evaluations Found

FINDS:

Registry ID: 110067691518

Click Here:

Environmental Interest/Information System:

RCRAInfo is a national information system that supports the Resource Conservation and Recovery Act (RCRA) program through the tracking of events and activities related to facilities that generate, transport, and treat, store, or dispose of hazardous waste. RCRAInfo allows RCRA program staff to track the notification, permit, compliance, and corrective action activities required under RCRA.

[Click this hyperlink](#) while viewing on your computer to access additional FINDS: detail in the EDR Site Report.

ECHO:

Envid: 1018279511
 Registry ID: 110067691518
 DFR URL: <http://echo.epa.gov/detailed-facility-report?fid=110067691518>
 Name: CON EDISON
 Address: 711 MYRTLE AVE MH10324
 City,State,Zip: BROOKLYN, NY 11201

**BH311
 SE
 1/8-1/4
 0.217 mi.
 1145 ft.**

**CON EDISON
 711 MYRTLE AVE MH10324
 BROOKLYN, NY 11201**

**NJ MANIFEST S120668325
 N/A**

Site 9 of 12 in cluster BH

**Relative:
 Higher
 Actual:
 30 ft.**

NJ MANIFEST:
 EPA Id: NYP004743373
 Mail Address: IRVING PL, 15TH FL NE
 Mail City/State/Zip: NEW YORK, NY 10003
 Facility Phone: Not reported
 Emergency Phone: Not reported
 Contact: THOMAS TEELING
 Comments: Not reported
 SIC Code: Not reported
 County: NY047
 Municipal: Not reported
 Previous EPA Id: Not reported
 Gen Flag: Not reported
 Trans Flag: Not reported
 TSD Flag: Not reported

Map ID
Direction
Distance
Elevation

MAP FINDINGS

Site

Database(s)

EDR ID Number
EPA ID Number

CON EDISON (Continued)

S120668325

Name Change: Not reported
Date Change: Not reported
Manifest:
Manifest Number: 002621216GBF
EPA ID: NYP004743373
Date Shipped: 3/4/2015
TSDf EPA ID: NJD991291105
Transporter EPA ID: NJD003812047
Transporter 2 EPA ID: Not reported
Transporter 3 EPA ID: Not reported
Transporter 4 EPA ID: Not reported
Transporter 5 EPA ID: Not reported
Transporter 6 EPA ID: Not reported
Transporter 7 EPA ID: Not reported
Transporter 8 EPA ID: Not reported
Transporter 9 EPA ID: Not reported
Transporter 10 EPA ID: Not reported
Date Trans1 Transported Waste: Not reported
Date Trans2 Transported Waste: Not reported
Date Trans3 Transported Waste: Not reported
Date Trans4 Transported Waste: Not reported
Date Trans5 Transported Waste: Not reported
Date Trans6 Transported Waste: Not reported
Date Trans7 Transported Waste: Not reported
Date Trans8 Transported Waste: Not reported
Date Trans9 Transported Waste: Not reported
Date Trans10 Transported Waste: Not reported
Date TSDf Received Waste: Not reported
TSDf EPA Facility Name: Not reported
QTY Units: Not reported
Transporter SEQ ID: Not reported
Transporter-1 Date: Not reported
Waste SEQ ID: Not reported
Waste Type Code 2: Not reported
Waste Type Code 3: Not reported
Waste Type Code 4: Not reported
Waste Type Code 5: Not reported
Waste Type Code 6: Not reported
Date Accepted: Not reported
Manifest Discrepancy Type: Not reported
Data Entry Number: Not reported
Was Load Rejected: NEW YORK, NY 10003
Reason Load Was Rejected: Not reported

BH312
SE
1/8-1/4
0.217 mi.
1145 ft.

CON EDISON
711 MYRTLE AVE SB10326
BROOKLYN, NY 11205
Site 10 of 12 in cluster BH

NJ MANIFEST S120668322
N/A

Relative:
Higher
Actual:
30 ft.

NJ MANIFEST:
EPA Id: NYP004743340
Mail Address: IRVING PL, 15TH FL NE
Mail City/State/Zip: NEW YORK, NY 10003
Facility Phone: Not reported

Map ID
Direction
Distance
Elevation

MAP FINDINGS

Site

Database(s)

EDR ID Number
EPA ID Number

CON EDISON (Continued)

S120668322

Emergency Phone: Not reported
Contact: THOMAS TEELING
Comments: Not reported
SIC Code: Not reported
County: NY047
Municipal: Not reported
Previous EPA Id: Not reported
Gen Flag: Not reported
Trans Flag: Not reported
TSDf Flag: Not reported
Name Change: Not reported
Date Change: Not reported

Manifest:

Manifest Number: 002621211GBF
EPA ID: NYP004743340
Date Shipped: 3/4/2015
TSDf EPA ID: NJD991291105
Transporter EPA ID: NJD003812047
Transporter 2 EPA ID: Not reported
Transporter 3 EPA ID: Not reported
Transporter 4 EPA ID: Not reported
Transporter 5 EPA ID: Not reported
Transporter 6 EPA ID: Not reported
Transporter 7 EPA ID: Not reported
Transporter 8 EPA ID: Not reported
Transporter 9 EPA ID: Not reported
Transporter 10 EPA ID: Not reported
Date Trans1 Transported Waste: Not reported
Date Trans2 Transported Waste: Not reported
Date Trans3 Transported Waste: Not reported
Date Trans4 Transported Waste: Not reported
Date Trans5 Transported Waste: Not reported
Date Trans6 Transported Waste: Not reported
Date Trans7 Transported Waste: Not reported
Date Trans8 Transported Waste: Not reported
Date Trans9 Transported Waste: Not reported
Date Trans10 Transported Waste: Not reported
Date TSDf Received Waste: Not reported
TSDf EPA Facility Name: Not reported
QTY Units: Not reported
Transporter SEQ ID: Not reported
Transporter-1 Date: Not reported
Waste SEQ ID: Not reported
Waste Type Code 2: Not reported
Waste Type Code 3: Not reported
Waste Type Code 4: Not reported
Waste Type Code 5: Not reported
Waste Type Code 6: Not reported
Date Accepted: Not reported
Manifest Discrepancy Type: Not reported
Data Entry Number: Not reported
Was Load Rejected: NEW YORK, NY 10003
Reason Load Was Rejected: Not reported

Map ID
Direction
Distance
Elevation

MAP FINDINGS

Site

Database(s)

EDR ID Number
EPA ID Number

BH313
SE
1/8-1/4
0.217 mi.
1145 ft.

CON EDISON
711 MYRTLE AVE SB10326
BROOKLYN, NY 11205
Site 11 of 12 in cluster BH

NY MANIFEST **S117741124**
N/A

Relative:
Higher

Actual:
30 ft.

NY MANIFEST:
Name: CON EDISON
Address: 711 MYRTLE AVE SB10326
City,State,Zip: BROOKLYN, NY 11205
Country: USA
EPA ID: NYP004743340
Facility Status: Not reported
Location Address 1: 711 MYRLTE AV
Code: BP
Location Address 2: SB10326
Total Tanks: Not reported
Location City: BROOKLYN
Location State: NY
Location Zip: 11205
Location Zip 4: Not reported

NY MANIFEST:
EPAID: NYP004743340
Mailing Name: CON EDISON
Mailing Contact: CON EDISON
Mailing Address 1: 4 IRVING PL
Mailing Address 2: 15TH FL
Mailing City: NEW YORK
Mailing State: NY
Mailing Zip: 10003
Mailing Zip 4: Not reported
Mailing Country: USA
Mailing Phone: Not reported

NY MANIFEST:
Document ID: Not reported
Manifest Status: Not reported
seq: Not reported
Year: Not reported
Trans1 State ID: NJD003812047
Trans2 State ID: NJD003812047
Generator Ship Date: 03/04/2015
Trans1 Recv Date: 03/04/2015
Trans2 Recv Date: 03/06/2015
TSD Site Recv Date: 03/06/2015
Part A Recv Date: Not reported
Part B Recv Date: Not reported
Generator EPA ID: NYP004743340
Trans1 EPA ID: Not reported
Trans2 EPA ID: Not reported
TSD ID 1: NJD991291105
TSD ID 2: Not reported
Manifest Tracking Number: 002621211GBF
Import Indicator: N
Export Indicator: N
Discr Quantity Indicator: N
Discr Type Indicator: N
Discr Residue Indicator: N

Map ID
 Direction
 Distance
 Elevation

MAP FINDINGS

Site

Database(s)

EDR ID Number
 EPA ID Number

CON EDISON (Continued)

S117741124

Discr Partial Reject Indicator: N
 Discr Full Reject Indicator: N
 Manifest Ref Number: Not reported
 Alt Facility RCRA ID: Not reported
 Alt Facility Sign Date: Not reported
 MGMT Method Type Code: H110
 Waste Code: Not reported
 Waste Code: Not reported
 Waste Code: Not reported
 Waste Code: Not reported
 Waste Code: Not reported
 Waste Code: Not reported
 Quantity: 150
 Units: P - Pounds
 Number of Containers: 1
 Container Type: TT - Cargo tank, tank trucks
 Handling Method: T Chemical, physical, or biological treatment.
 Specific Gravity: 1
 Waste Code: D008
 Waste Code 1_2: Not reported
 Waste Code 1_3: Not reported
 Waste Code 1_4: Not reported
 Waste Code 1_5: Not reported
 Waste Code 1_6: Not reported

**BH314
 SE
 1/8-1/4
 0.217 mi.
 1145 ft.**

**CON EDISON
 711 MYRTLE AVE MH10328
 BROOKLYN, NY 11205
 Site 12 of 12 in cluster BH**

**NJ MANIFEST S120668323
 N/A**

**Relative:
 Higher
 Actual:
 30 ft.**

NJ MANIFEST:
 EPA Id: NYP004743357
 Mail Address: IRVING PL, 15TH FL NE
 Mail City/State/Zip: NEW YORK, NY 10003
 Facility Phone: Not reported
 Emergency Phone: Not reported
 Contact: THOMAS TEELING
 Comments: Not reported
 SIC Code: Not reported
 County: NY047
 Municipal: Not reported
 Previous EPA Id: Not reported
 Gen Flag: Not reported
 Trans Flag: Not reported
 TSDF Flag: Not reported
 Name Change: Not reported
 Date Change: Not reported

Manifest:
 Manifest Number: 002621215GBF
 EPA ID: NYP004743357
 Date Shipped: 3/4/2015
 TSDF EPA ID: NJD991291105
 Transporter EPA ID: NJD003812047
 Transporter 2 EPA ID: Not reported
 Transporter 3 EPA ID: Not reported

Map ID
 Direction
 Distance
 Elevation

MAP FINDINGS

Site

Database(s)

EDR ID Number
 EPA ID Number

CON EDISON (Continued)

S120668323

Transporter 4 EPA ID: Not reported
 Transporter 5 EPA ID: Not reported
 Transporter 6 EPA ID: Not reported
 Transporter 7 EPA ID: Not reported
 Transporter 8 EPA ID: Not reported
 Transporter 9 EPA ID: Not reported
 Transporter 10 EPA ID: Not reported
 Date Trans1 Transported Waste: Not reported
 Date Trans2 Transported Waste: Not reported
 Date Trans3 Transported Waste: Not reported
 Date Trans4 Transported Waste: Not reported
 Date Trans5 Transported Waste: Not reported
 Date Trans6 Transported Waste: Not reported
 Date Trans7 Transported Waste: Not reported
 Date Trans8 Transported Waste: Not reported
 Date Trans9 Transported Waste: Not reported
 Date Trans10 Transported Waste: Not reported
 Date TSDF Received Waste: Not reported
 TSDF EPA Facility Name: Not reported
 QTY Units: Not reported
 Transporter SEQ ID: Not reported
 Transporter-1 Date: Not reported
 Waste SEQ ID: Not reported
 Waste Type Code 2: Not reported
 Waste Type Code 3: Not reported
 Waste Type Code 4: Not reported
 Waste Type Code 5: Not reported
 Waste Type Code 6: Not reported
 Date Accepted: Not reported
 Manifest Discrepancy Type: Not reported
 Data Entry Number: Not reported
 Was Load Rejected: NEW YORK, NY 10003
 Reason Load Was Rejected: Not reported

BL315
ENE
1/8-1/4
0.218 mi.
1152 ft.

VALUE CLEAN CLEANER
33-44 NOSTRAND AVE
BROOKLYN, NY 11229

Site 2 of 3 in cluster BL

RCRA-VSQG 1004760136
ICIS NYR000033340
US AIRS
NY MANIFEST

Relative:
Lower
Actual:
13 ft.

RCRA-VSQG:
 Date Form Received by Agency: 2007-01-01 00:00:00.0
 Handler Name: VALUE CLEAN CLEANER
 Handler Address: 33-44 NOSTRAND AVE
 Handler City,State,Zip: BROOKLYN, NY 11229
 EPA ID: NYR000033340
 Contact Name: BEN MURATOV
 Contact Address: NOSTRAND AVE
 Contact City,State,Zip: BROOKLYN, NY 11229
 Contact Telephone: 718-616-0001
 Contact Fax: Not reported
 Contact Email: Not reported
 Contact Title: Not reported
 EPA Region: 02
 Land Type: Not reported
 Federal Waste Generator Description: Conditionally Exempt Small Quantity Generator

Map ID
 Direction
 Distance
 Elevation

MAP FINDINGS

Site

Database(s)

EDR ID Number
 EPA ID Number

VALUE CLEAN CLEANER (Continued)

1004760136

Non-Notifier:	Not reported
Biennial Report Cycle:	Not reported
Accessibility:	Not reported
Active Site Indicator:	Handler Activities
State District Owner:	NY
State District:	NYSDEC R2
Mailing Address:	NOSTRAND AVE
Mailing City,State,Zip:	BROOKLYN, NY 11229
Owner Name:	BEN MURATOV
Owner Type:	Private
Operator Name:	BEN MURATOV
Operator Type:	Private
Short-Term Generator Activity:	No
Importer Activity:	No
Mixed Waste Generator:	No
Transporter Activity:	No
Transfer Facility Activity:	No
Recycler Activity with Storage:	No
Small Quantity On-Site Burner Exemption:	No
Smelting Melting and Refining Furnace Exemption:	No
Underground Injection Control:	No
Off-Site Waste Receipt:	No
Universal Waste Indicator:	No
Universal Waste Destination Facility:	No
Federal Universal Waste:	No
Active Site Fed-Reg Treatment Storage and Disposal Facility:	Not reported
Active Site Converter Treatment storage and Disposal Facility:	Not reported
Active Site State-Reg Treatment Storage and Disposal Facility:	Not reported
Active Site State-Reg Handler:	---
Federal Facility Indicator:	Not reported
Hazardous Secondary Material Indicator:	NN
Sub-Part K Indicator:	Not reported
Commercial TSD Indicator:	No
Treatment Storage and Disposal Type:	Not reported
2018 GPRA Permit Baseline:	Not on the Baseline
2018 GPRA Renewals Baseline:	Not on the Baseline
Permit Renewals Workload Universe:	Not reported
Permit Workload Universe:	Not reported
Permit Progress Universe:	Not reported
Post-Closure Workload Universe:	Not reported
Closure Workload Universe:	Not reported
202 GPRA Corrective Action Baseline:	No
Corrective Action Workload Universe:	No
Subject to Corrective Action Universe:	No
Non-TSDFs Where RCRA CA has Been Imposed Universe:	No
TSDFs Potentially Subject to CA Under 3004 (u)/(v) Universe:	No
TSDFs Only Subject to CA under Discretionary Auth Universe:	No
Corrective Action Priority Ranking:	No NCAPS ranking
Environmental Control Indicator:	No
Institutional Control Indicator:	No
Human Exposure Controls Indicator:	N/A
Groundwater Controls Indicator:	N/A
Operating TSDF Universe:	Not reported
Full Enforcement Universe:	Not reported
Significant Non-Complier Universe:	No
Unaddressed Significant Non-Complier Universe:	No
Addressed Significant Non-Complier Universe:	No

Map ID
Direction
Distance
Elevation

MAP FINDINGS

Site

Database(s)

EDR ID Number
EPA ID Number

VALUE CLEAN CLEANER (Continued)

1004760136

Significant Non-Complier With a Compliance Schedule Universe: No
Financial Assurance Required: Not reported
Handler Date of Last Change: 2015-04-14 00:00:00.0
Recognized Trader-Importer: No
Recognized Trader-Exporter: No
Importer of Spent Lead Acid Batteries: No
Exporter of Spent Lead Acid Batteries: No
Recycler Activity Without Storage: Not reported
Manifest Broker: Not reported
Sub-Part P Indicator: No

Hazardous Waste Summary:

Waste Code: D007
Waste Description: CHROMIUM

Waste Code: D008
Waste Description: LEAD

Waste Code: D039
Waste Description: TETRACHLOROETHYLENE

Waste Code: D040
Waste Description: TRICHLORETHYLENE

Waste Code: F002
Waste Description: THE FOLLOWING SPENT HALOGENATED SOLVENTS: TETRACHLOROETHYLENE, METHYLENE CHLORIDE, TRICHLOROETHYLENE, 1,1,1-TRICHLOROETHANE, CHLOROBENZENE, 1,1,2-TRICHLORO-1,2,2-TRIFLUOROETHANE, ORTHO-DICHLOROBENZENE, TRICHLOROFLUOROMETHANE, AND 1,1,2, TRICHLOROETHANE; ALL SPENT SOLVENT MIXTURES/BLENDS CONTAINING, BEFORE USE, A TOTAL OF TEN PERCENT OR MORE (BY VOLUME) OF ONE OR MORE OF THE ABOVE HALOGENATED SOLVENTS OR THOSE SOLVENTS LISTED IN F001, F004, AND F005; AND STILL BOTTOMS FROM THE RECOVERY OF THESE SPENT SOLVENTS AND SPENT SOLVENT MIXTURES.

Handler - Owner Operator:

Owner/Operator Indicator: Operator
Owner/Operator Name: BEN MURATOV
Legal Status: Private
Date Became Current: Not reported
Date Ended Current: Not reported
Owner/Operator Address: 33-44 NOSTRAND AVE
Owner/Operator City,State,Zip: BROOKLYN, NY 11229
Owner/Operator Telephone: 718-998-8053
Owner/Operator Telephone Ext: Not reported
Owner/Operator Fax: Not reported
Owner/Operator Email: Not reported

Owner/Operator Indicator: Owner
Owner/Operator Name: BEN MURATOV
Legal Status: Private
Date Became Current: Not reported
Date Ended Current: Not reported
Owner/Operator Address: 33-44 NOSTRAND AVE
Owner/Operator City,State,Zip: BROOKLYN, NY 11229

Map ID
Direction
Distance
Elevation

MAP FINDINGS

Site

Database(s)

EDR ID Number
EPA ID Number

VALUE CLEAN CLEANER (Continued)

1004760136

Owner/Operator Telephone: 718-998-8053
Owner/Operator Telephone Ext: Not reported
Owner/Operator Fax: Not reported
Owner/Operator Email: Not reported

Owner/Operator Indicator: Owner
Owner/Operator Name: BEN MURATOV
Legal Status: Private
Date Became Current: Not reported
Date Ended Current: Not reported
Owner/Operator Address: 33-44 NOSTRAND AVE
Owner/Operator City,State,Zip: BROOKLYN, NY 11229
Owner/Operator Telephone: 718-998-8053
Owner/Operator Telephone Ext: Not reported
Owner/Operator Fax: Not reported
Owner/Operator Email: Not reported

Historic Generators:

Receive Date: 2006-01-01 00:00:00.0
Handler Name: VALUE CLEAN CLEANER
Federal Waste Generator Description: Conditionally Exempt Small Quantity Generator
State District Owner: NY
Large Quantity Handler of Universal Waste: No
Recognized Trader Importer: No
Recognized Trader Exporter: No
Spent Lead Acid Battery Importer: No
Spent Lead Acid Battery Exporter: No
Current Record: No
Non Storage Recycler Activity: Not reported
Electronic Manifest Broker: Not reported

Receive Date: 2007-01-01 00:00:00.0
Handler Name: VALUE CLEAN CLEANER
Federal Waste Generator Description: Conditionally Exempt Small Quantity Generator
State District Owner: NY
Large Quantity Handler of Universal Waste: No
Recognized Trader Importer: No
Recognized Trader Exporter: No
Spent Lead Acid Battery Importer: No
Spent Lead Acid Battery Exporter: No
Current Record: Yes
Non Storage Recycler Activity: Not reported
Electronic Manifest Broker: Not reported

Receive Date: 1996-12-19 00:00:00.0
Handler Name: VALUE CLEAN CLEANER
Federal Waste Generator Description: Conditionally Exempt Small Quantity Generator
State District Owner: NY
Large Quantity Handler of Universal Waste: No
Recognized Trader Importer: No
Recognized Trader Exporter: No
Spent Lead Acid Battery Importer: No
Spent Lead Acid Battery Exporter: No
Current Record: No
Non Storage Recycler Activity: Not reported
Electronic Manifest Broker: Not reported

Map ID
Direction
Distance
Elevation

MAP FINDINGS

Site

Database(s)

EDR ID Number
EPA ID Number

VALUE CLEAN CLEANER (Continued)

1004760136

List of NAICS Codes and Descriptions:

NAICS Codes: No NAICS Codes Found

Facility Has Received Notices of Violations:

Violations: No Violations Found

Evaluation Action Summary:

Evaluations: No Evaluations Found

ICIS:

Enforcement Action ID: NY000A0000261070012500311
FRS ID: 110019218728
Action Name: VALUE CLEANERS 36047R110600311
Facility Name: VALUE CLEANERS
Facility Address: 3344 NOSTRAND AVE
BROOKLYN, NY 112294004
Enforcement Action Type: Notice of Violation
Facility County: KINGS
Program System Acronym: AIR
Enforcement Action Forum Desc: Administrative - Informal
EA Type Code: NOV
Facility SIC Code: 7216
Federal Facility ID: Not reported
Latitude in Decimal Degrees: 40.602605
Longitude in Decimal Degrees: -73.942324
Permit Type Desc: Not reported
Program System Acronym: NY0000002610700125
Facility NAICS Code: 812320
Tribal Land Code: Not reported

Enforcement Action ID: NY000A0000261070012500301
FRS ID: 110019218728
Action Name: VALUE CLEANERS 36047R110600301
Facility Name: VALUE CLEANERS
Facility Address: 3344 NOSTRAND AVE
BROOKLYN, NY 112294004
Enforcement Action Type: Notice of Violation
Facility County: KINGS
Program System Acronym: AIR
Enforcement Action Forum Desc: Administrative - Informal
EA Type Code: NOV
Facility SIC Code: 7216
Federal Facility ID: Not reported
Latitude in Decimal Degrees: 40.602605
Longitude in Decimal Degrees: -73.942324
Permit Type Desc: Not reported
Program System Acronym: NY0000002610700125
Facility NAICS Code: 812320
Tribal Land Code: Not reported

US AIRS MINOR:

Envid: 1004760136
Region Code: 02

Map ID
Direction
Distance
Elevation

MAP FINDINGS

Site

Database(s)

EDR ID Number
EPA ID Number

VALUE CLEAN CLEANER (Continued)

1004760136

Programmatic ID: AIR NY0000002610700125
Facility Registry ID: 110019218728
D and B Number: Not reported
Primary SIC Code: 7216
NAICS Code: 812320
Default Air Classification Code: MIN
Facility Type of Ownership Code: POF
Air CMS Category Code: Not reported
HPV Status: Not reported

US AIRS MINOR:

Region Code: 02
Programmatic ID: AIR NY0000002610700125
Facility Registry ID: 110019218728
Air Operating Status Code: OPR
Default Air Classification Code: MIN
Air Program: MACT Standards (40 CFR Part 63)
Activity Date: 2000-12-29 00:00:00
Activity Status Date: Not reported
Activity Group: Compliance Monitoring
Activity Type: Inspection/Evaluation
Activity Status: Not reported

Region Code: 02
Programmatic ID: AIR NY0000002610700125
Facility Registry ID: 110019218728
Air Operating Status Code: OPR
Default Air Classification Code: MIN
Air Program: MACT Standards (40 CFR Part 63)
Activity Date: 2001-05-14 00:00:00
Activity Status Date: 2001-05-14 00:00:00
Activity Group: Enforcement Action
Activity Type: Administrative - Informal
Activity Status: Achieved

Region Code: 02
Programmatic ID: AIR NY0000002610700125
Facility Registry ID: 110019218728
Air Operating Status Code: OPR
Default Air Classification Code: MIN
Air Program: MACT Standards (40 CFR Part 63)
Activity Date: 2005-05-26 00:00:00
Activity Status Date: 2005-05-26 00:00:00
Activity Group: Enforcement Action
Activity Type: Administrative - Informal
Activity Status: Achieved

Region Code: 02
Programmatic ID: AIR NY0000002610700125
Facility Registry ID: 110019218728
Air Operating Status Code: OPR
Default Air Classification Code: MIN
Air Program: State Implementation Plan for National Primary and Secondary Ambient Air Quality Standards
Activity Date: 2000-12-29 00:00:00
Activity Status Date: Not reported
Activity Group: Compliance Monitoring
Activity Type: Inspection/Evaluation
Activity Status: Not reported

Map ID
Direction
Distance
Elevation

MAP FINDINGS

Site

Database(s)

EDR ID Number
EPA ID Number

VALUE CLEAN CLEANER (Continued)

1004760136

Region Code: 02
Programmatic ID: AIR NY0000002610700125
Facility Registry ID: 110019218728
Air Operating Status Code: OPR
Default Air Classification Code: MIN
Air Program: State Implementation Plan for National Primary and Secondary Ambient Air Quality Standards
Activity Date: 2001-05-14 00:00:00
Activity Status Date: 2001-05-14 00:00:00
Activity Group: Enforcement Action
Activity Type: Administrative - Informal
Activity Status: Achieved

NY MANIFEST:

Name: VALVE CLEAN CLEANERS
Address: 33-44 NOSTRAND AVE
City,State,Zip: BROOKLYN, NY 11229
Country: USA
EPA ID: NYR000033340
Facility Status: Not reported
Location Address 1: 33-44 NOSTRAND AVE
Code: BP
Location Address 2: Not reported
Total Tanks: Not reported
Location City: KINGS
Location State: NY
Location Zip: 11229
Location Zip 4: Not reported

NY MANIFEST:

EPAID: NYR000033340
Mailing Name: VALVE CLEAN CLEANERS
Mailing Contact: ROBIN BRISKIN
Mailing Address 1: 33-44 NOSTRAND AVE
Mailing Address 2: Not reported
Mailing City: KINGS
Mailing State: NY
Mailing Zip: 11229
Mailing Zip 4: Not reported
Mailing Country: USA
Mailing Phone: 7186160001

NY MANIFEST:

Document ID: NYG5362434
Manifest Status: Not reported
seq: Not reported
Year: 2005
Trans1 State ID: NJD000564906
Trans2 State ID: Not reported
Generator Ship Date: 08/02/2005
Trans1 Recv Date: 08/02/2005
Trans2 Recv Date: Not reported
TSD Site Recv Date: 08/11/2005
Part A Recv Date: Not reported
Part B Recv Date: Not reported
Generator EPA ID: NYR000033340
Trans1 EPA ID: NJ420

Map ID
 Direction
 Distance
 Elevation

MAP FINDINGS

Site

Database(s)

EDR ID Number
 EPA ID Number

VALUE CLEAN CLEANER (Continued)

1004760136

Trans2 EPA ID:	Not reported
TSD ID 1:	NJD000564906
TSD ID 2:	Not reported
Manifest Tracking Number:	Not reported
Import Indicator:	Not reported
Export Indicator:	Not reported
Discr Quantity Indicator:	Not reported
Discr Type Indicator:	Not reported
Discr Residue Indicator:	Not reported
Discr Partial Reject Indicator:	Not reported
Discr Full Reject Indicator:	Not reported
Manifest Ref Number:	Not reported
Alt Facility RCRA ID:	Not reported
Alt Facility Sign Date:	Not reported
MGMT Method Type Code:	Not reported
Waste Code:	F002 - HALO SOLV + STILL BOTTOMS FM REC OF SOLV
Waste Code:	Not reported
Waste Code:	Not reported
Waste Code:	Not reported
Waste Code:	Not reported
Waste Code:	Not reported
Quantity:	00130
Units:	P - Pounds
Number of Containers:	001
Container Type:	DM - Metal drums, barrels
Handling Method:	T Chemical, physical, or biological treatment.
Specific Gravity:	01.00
Waste Code:	F002 - HALO SOLV + STILL BOTTOMS FM REC OF SOLV
Waste Code:	Not reported
Waste Code:	Not reported
Waste Code:	Not reported
Waste Code:	Not reported
Quantity:	00160
Units:	P - Pounds
Number of Containers:	002
Container Type:	DM - Metal drums, barrels
Handling Method:	Not reported
Specific Gravity:	01.00
Waste Code:	Not reported
Quantity:	Not reported
Units:	Not reported
Number of Containers:	Not reported
Container Type:	Not reported
Handling Method:	T Chemical, physical, or biological treatment.
Specific Gravity:	Not reported

BT316
NE
1/8-1/4
0.219 mi.
1156 ft.

527 FLUSHING AVENUE "NEW BLDG."
527 FLUSHING AVENUE
NEW YORK CITY, NY
Site 1 of 2 in cluster BT

NY VCP S118943225
N/A

Relative:
Lower
Actual:
12 ft.

VCP NYC:
 Project ID: 12TMP0280K, 12EHAN280K, 13CVCP087K
 Name: 527 FLUSHING AVENUE "NEW BLDG."
 Address: 527 FLUSHING AVENUE
 City,State,Zip: NEW YORK CITY, NY

Map ID
 Direction
 Distance
 Elevation

MAP FINDINGS

Site

Database(s)

EDR ID Number
 EPA ID Number

527 FLUSHING AVENUE "NEW BLDG." (Continued)

S118943225

Borough: Brooklyn

**317
 SE
 1/8-1/4
 0.220 mi.
 1160 ft.**

**DUNHILL FOOD EQUIPMENT CO
 88 SANDFORD ST
 BROOKLYN, NY 11205**

**RCRA NonGen / NLR
 FINDS
 ECHO**

**1000241592
 NYD001482488**

**Relative:
 Higher
 Actual:
 25 ft.**

RCRA NonGen / NLR:	
Date Form Received by Agency:	2007-01-01 00:00:00.0
Handler Name:	DUNHILL FOOD EQUIPMENT CO
Handler Address:	88 SANDFORD ST
Handler City,State,Zip:	BROOKLYN, NY 11205-2828
EPA ID:	NYD001482488
Contact Name:	Not reported
Contact Address:	SANDFORD ST
Contact City,State,Zip:	BROOKLYN, NY 11205
Contact Telephone:	Not reported
Contact Fax:	Not reported
Contact Email:	Not reported
Contact Title:	Not reported
EPA Region:	02
Land Type:	Not reported
Federal Waste Generator Description:	Not a generator, verified
Non-Notifier:	Not reported
Biennial Report Cycle:	Not reported
Accessibility:	Not reported
Active Site Indicator:	Not reported
State District Owner:	NY
State District:	NYSDEC R2
Mailing Address:	SANDFORD ST
Mailing City,State,Zip:	BROOKLYN, NY 11205
Owner Name:	GEOFFREY THAW
Owner Type:	Private
Operator Name:	GEOFFREY THAW
Operator Type:	Private
Short-Term Generator Activity:	No
Importer Activity:	No
Mixed Waste Generator:	No
Transporter Activity:	No
Transfer Facility Activity:	No
Recycler Activity with Storage:	No
Small Quantity On-Site Burner Exemption:	No
Smelting Melting and Refining Furnace Exemption:	No
Underground Injection Control:	No
Off-Site Waste Receipt:	No
Universal Waste Indicator:	No
Universal Waste Destination Facility:	No
Federal Universal Waste:	No
Active Site Fed-Reg Treatment Storage and Disposal Facility:	Not reported
Active Site Converter Treatment storage and Disposal Facility:	Not reported
Active Site State-Reg Treatment Storage and Disposal Facility:	Not reported
Active Site State-Reg Handler:	---
Federal Facility Indicator:	Not reported
Hazardous Secondary Material Indicator:	NN
Sub-Part K Indicator:	Not reported
Commercial TSD Indicator:	No
Treatment Storage and Disposal Type:	Not reported

Map ID
 Direction
 Distance
 Elevation

MAP FINDINGS

Site

Database(s)

EDR ID Number
 EPA ID Number

DUNHILL FOOD EQUIPMENT CO (Continued)

1000241592

2018 GPRA Permit Baseline:	Not on the Baseline
2018 GPRA Renewals Baseline:	Not on the Baseline
Permit Renewals Workload Universe:	Not reported
Permit Workload Universe:	Not reported
Permit Progress Universe:	Not reported
Post-Closure Workload Universe:	Not reported
Closure Workload Universe:	Not reported
202 GPRA Corrective Action Baseline:	No
Corrective Action Workload Universe:	No
Subject to Corrective Action Universe:	No
Non-TSDFs Where RCRA CA has Been Imposed Universe:	No
TSDFs Potentially Subject to CA Under 3004 (u)/(v) Universe:	No
TSDFs Only Subject to CA under Discretionary Auth Universe:	No
Corrective Action Priority Ranking:	No NCAPS ranking
Environmental Control Indicator:	No
Institutional Control Indicator:	No
Human Exposure Controls Indicator:	N/A
Groundwater Controls Indicator:	N/A
Operating TSDF Universe:	Not reported
Full Enforcement Universe:	Not reported
Significant Non-Complier Universe:	No
Unaddressed Significant Non-Complier Universe:	No
Addressed Significant Non-Complier Universe:	No
Significant Non-Complier With a Compliance Schedule Universe:	No
Financial Assurance Required:	Not reported
Handler Date of Last Change:	2015-04-14 00:00:00.0
Recognized Trader-Importer:	No
Recognized Trader-Exporter:	No
Importer of Spent Lead Acid Batteries:	No
Exporter of Spent Lead Acid Batteries:	No
Recycler Activity Without Storage:	Not reported
Manifest Broker:	Not reported
Sub-Part P Indicator:	No

Hazardous Waste Summary:

Waste Code:	NONE
Waste Description:	NONE

Handler - Owner Operator:

Owner/Operator Indicator:	Owner
Owner/Operator Name:	GEOFFREY THAW
Legal Status:	Private
Date Became Current:	Not reported
Date Ended Current:	Not reported
Owner/Operator Address:	NOT REQUIRED
Owner/Operator City,State,Zip:	NOT REQUIRED, WY 99999
Owner/Operator Telephone:	212-555-1212
Owner/Operator Telephone Ext:	Not reported
Owner/Operator Fax:	Not reported
Owner/Operator Email:	Not reported

Owner/Operator Indicator:	Operator
Owner/Operator Name:	GEOFFREY THAW
Legal Status:	Private
Date Became Current:	Not reported

Map ID
Direction
Distance
Elevation

MAP FINDINGS

Site

Database(s)

EDR ID Number
EPA ID Number

DUNHILL FOOD EQUIPMENT CO (Continued)

1000241592

Date Ended Current: Not reported
Owner/Operator Address: NOT REQUIRED
Owner/Operator City,State,Zip: NOT REQUIRED, WY 99999
Owner/Operator Telephone: 212-555-1212
Owner/Operator Telephone Ext: Not reported
Owner/Operator Fax: Not reported
Owner/Operator Email: Not reported

Owner/Operator Indicator: Owner
Owner/Operator Name: GEOFFREY THAW
Legal Status: Private
Date Became Current: Not reported
Date Ended Current: Not reported
Owner/Operator Address: NOT REQUIRED
Owner/Operator City,State,Zip: NOT REQUIRED, WY 99999
Owner/Operator Telephone: 212-555-1212
Owner/Operator Telephone Ext: Not reported
Owner/Operator Fax: Not reported
Owner/Operator Email: Not reported

Historic Generators:

Receive Date: 1999-07-08 00:00:00.0
Handler Name: DUNHILL FOOD EQUIPMENT CO
Federal Waste Generator Description: Not a generator, verified
State District Owner: NY
Large Quantity Handler of Universal Waste: No
Recognized Trader Importer: No
Recognized Trader Exporter: No
Spent Lead Acid Battery Importer: No
Spent Lead Acid Battery Exporter: No
Current Record: No
Non Storage Recycler Activity: Not reported
Electronic Manifest Broker: Not reported

Receive Date: 2006-01-01 00:00:00.0
Handler Name: DUNHILL FOOD EQUIPMENT CO
Federal Waste Generator Description: Not a generator, verified
State District Owner: NY
Large Quantity Handler of Universal Waste: No
Recognized Trader Importer: No
Recognized Trader Exporter: No
Spent Lead Acid Battery Importer: No
Spent Lead Acid Battery Exporter: No
Current Record: No
Non Storage Recycler Activity: Not reported
Electronic Manifest Broker: Not reported

Receive Date: 2007-01-01 00:00:00.0
Handler Name: DUNHILL FOOD EQUIPMENT CO
Federal Waste Generator Description: Not a generator, verified
State District Owner: NY
Large Quantity Handler of Universal Waste: No
Recognized Trader Importer: No
Recognized Trader Exporter: No
Spent Lead Acid Battery Importer: No
Spent Lead Acid Battery Exporter: No
Current Record: Yes

Map ID
Direction
Distance
Elevation

MAP FINDINGS

Site

Database(s)

EDR ID Number
EPA ID Number

DUNHILL FOOD EQUIPMENT CO (Continued)

1000241592

Non Storage Recycler Activity:	Not reported
Electronic Manifest Broker:	Not reported
Receive Date:	1986-09-29 00:00:00.0
Handler Name:	DUNHILL FOOD EQUIPMENT CO
Federal Waste Generator Description:	Large Quantity Generator
State District Owner:	NY
Large Quantity Handler of Universal Waste:	No
Recognized Trader Importer:	No
Recognized Trader Exporter:	No
Spent Lead Acid Battery Importer:	No
Spent Lead Acid Battery Exporter:	No
Current Record:	No
Non Storage Recycler Activity:	Not reported
Electronic Manifest Broker:	Not reported

List of NAICS Codes and Descriptions:

NAICS Codes: No NAICS Codes Found

Facility Has Received Notices of Violations:

Violations: No Violations Found

Evaluation Action Summary:

Evaluations: No Evaluations Found

FINDS:

Registry ID: 110004334587

Click Here:

Environmental Interest/Information System:

RCRAInfo is a national information system that supports the Resource Conservation and Recovery Act (RCRA) program through the tracking of events and activities related to facilities that generate, transport, and treat, store, or dispose of hazardous waste. RCRAInfo allows RCRA program staff to track the notification, permit, compliance, and corrective action activities required under RCRA.

[Click this hyperlink](#) while viewing on your computer to access additional FINDS: detail in the EDR Site Report.

ECHO:

Envid:	1000241592
Registry ID:	110004334587
DFR URL:	http://echo.epa.gov/detailed-facility-report?fid=110004334587
Name:	DUNHILL FOOD EQUIPMENT CO
Address:	88 SANDFORD ST
City,State,Zip:	BROOKLYN, NY 11205

Map ID
Direction
Distance
Elevation

MAP FINDINGS

Site

Database(s)

EDR ID Number
EPA ID Number

BQ318
SSW
1/8-1/4
0.223 mi.
1176 ft.

CON EDISON
629 MYRTLE AVE
BROOKLYN, NY 11205

NY MANIFEST **S117313699**
N/A

Site 2 of 2 in cluster BQ

Relative:
Higher

NY MANIFEST:

Actual:
46 ft.

Name: CON EDISON
Address: 629 MYRTLE AVE
City,State,Zip: BROOKLYN, NY 11205
Country: USA
EPA ID: NYP004606182
Facility Status: Not reported
Location Address 1: 629 MYRTLE AVE
Code: BP
Location Address 2: SB 10308
Total Tanks: Not reported
Location City: BROOKLYN
Location State: NY
Location Zip: 11205
Location Zip 4: Not reported

NY MANIFEST:

EPAID: NYP004606182
Mailing Name: CON EDISON
Mailing Contact: TOM TEELING
Mailing Address 1: 4 IRVING PLACE 15TH FLOOR
Mailing Address 2: Not reported
Mailing City: NEW YORK
Mailing State: NY
Mailing Zip: 10003
Mailing Zip 4: Not reported
Mailing Country: USA
Mailing Phone: Not reported

NY MANIFEST:

Document ID: Not reported
Manifest Status: Not reported
seq: Not reported
Year: Not reported
Trans1 State ID: NJD003812047
Trans2 State ID: Not reported
Generator Ship Date: 07/29/2014
Trans1 Recv Date: 07/29/2014
Trans2 Recv Date: Not reported
TSD Site Recv Date: 07/29/2014
Part A Recv Date: Not reported
Part B Recv Date: Not reported
Generator EPA ID: NYP004606182
Trans1 EPA ID: Not reported
Trans2 EPA ID: Not reported
TSD ID 1: NJD991291105
TSD ID 2: Not reported
Manifest Tracking Number: 002615273GBF
Import Indicator: N
Export Indicator: N
Discr Quantity Indicator: N
Discr Type Indicator: N
Discr Residue Indicator: N

Map ID
Direction
Distance
Elevation

MAP FINDINGS

Site

Database(s)

EDR ID Number
EPA ID Number

CON EDISON (Continued)

S117313699

Discr Partial Reject Indicator: N
Discr Full Reject Indicator: N
Manifest Ref Number: Not reported
Alt Facility RCRA ID: Not reported
Alt Facility Sign Date: Not reported
MGMT Method Type Code: H110
Waste Code: Not reported
Waste Code: Not reported
Waste Code: Not reported
Waste Code: Not reported
Waste Code: Not reported
Waste Code: Not reported
Quantity: 50
Units: G - Gallons (liquids only)* (8.3 pounds)
Number of Containers: 1
Container Type: TT - Cargo tank, tank trucks
Handling Method: T Chemical, physical, or biological treatment.
Specific Gravity: 1
Waste Code: D008
Waste Code 1_2: Not reported
Waste Code 1_3: Not reported
Waste Code 1_4: Not reported
Waste Code 1_5: Not reported
Waste Code 1_6: Not reported

BU319
SSW
1/8-1/4
0.225 mi.
1188 ft.

CON EDISON
627 MYRTLE AV
BROOKLYN, NY 11201
Site 1 of 20 in cluster BU

NY MANIFEST **S117318389**
N/A

Relative:
Higher
Actual:
46 ft.

NY MANIFEST:
Name: CON EDISON
Address: 627 MYRTLE AV
City,State,Zip: BROOKLYN, NY 11201
Country: USA
EPA ID: NYP004659173
Facility Status: Not reported
Location Address 1: 627 MYRTLE AV
Code: BP
Location Address 2: SB10308
Total Tanks: Not reported
Location City: BROOKLYN
Location State: NY
Location Zip: 11201
Location Zip 4: Not reported

NY MANIFEST:
EPAID: NYP004659173
Mailing Name: CON EDISON
Mailing Contact: CON EDISON
Mailing Address 1: 4 IRVING PL
Mailing Address 2: 15TH FL
Mailing City: NEW YORK
Mailing State: NY
Mailing Zip: 10003
Mailing Zip 4: Not reported

Map ID
Direction
Distance
Elevation

MAP FINDINGS

Site

Database(s)

EDR ID Number
EPA ID Number

CON EDISON (Continued)

S117318389

Mailing Country: USA
Mailing Phone: Not reported

NY MANIFEST:

Document ID: Not reported
Manifest Status: Not reported
seq: Not reported
Year: Not reported
Trans1 State ID: NJD003812047
Trans2 State ID: Not reported
Generator Ship Date: 09/17/2014
Trans1 Recv Date: 09/17/2014
Trans2 Recv Date: Not reported
TSD Site Recv Date: 09/18/2014
Part A Recv Date: Not reported
Part B Recv Date: Not reported
Generator EPA ID: NYP004659173
Trans1 EPA ID: Not reported
Trans2 EPA ID: Not reported
TSD ID 1: NJD991291105
TSD ID 2: Not reported
Manifest Tracking Number: 002617144GBF
Import Indicator: N
Export Indicator: N
Discr Quantity Indicator: N
Discr Type Indicator: N
Discr Residue Indicator: N
Discr Partial Reject Indicator: N
Discr Full Reject Indicator: N
Manifest Ref Number: Not reported
Alt Facility RCRA ID: Not reported
Alt Facility Sign Date: Not reported
MGMT Method Type Code: H110
Waste Code: Not reported
Waste Code: Not reported
Waste Code: Not reported
Waste Code: Not reported
Waste Code: Not reported
Waste Code: Not reported
Quantity: 50
Units: G - Gallons (liquids only)* (8.3 pounds)
Number of Containers: 1
Container Type: TT - Cargo tank, tank trucks
Handling Method: T Chemical, physical, or biological treatment.
Specific Gravity: 1
Waste Code: D008
Waste Code 1_2: Not reported
Waste Code 1_3: Not reported
Waste Code 1_4: Not reported
Waste Code 1_5: Not reported
Waste Code 1_6: Not reported

Map ID
 Direction
 Distance
 Elevation

MAP FINDINGS

Site

Database(s)

EDR ID Number
 EPA ID Number

BV320
NNW
1/8-1/4
0.226 mi.
1195 ft.

CON EDISON SERVICE BOX: 14246
57 HEYWARD ST
BROOKLYN, NY 11249

RCRA NonGen / NLR **1016969281**
NY MANIFEST **NYP004429379**

Site 1 of 2 in cluster BV

Relative:
Lower

RCRA NonGen / NLR:

Actual:
14 ft.

Date Form Received by Agency:	2014-02-28 00:00:00.0
Handler Name:	CON EDISON SERVICE BOX: 14246
Handler Address:	57 HEYWARD ST
Handler City,State,Zip:	BROOKLYN, NY 11249
EPA ID:	NYP004429379
Contact Name:	THOMAS TEELING
Contact Address:	Not reported
Contact City,State,Zip:	Not reported
Contact Telephone:	212-460-3770
Contact Fax:	Not reported
Contact Email:	Not reported
Contact Title:	SENIOR SCIENTIST
EPA Region:	02
Land Type:	Private
Federal Waste Generator Description:	Not a generator, verified
Non-Notifier:	Not reported
Biennial Report Cycle:	Not reported
Accessibility:	Not reported
Active Site Indicator:	Not reported
State District Owner:	NY
State District:	NYSDEC R2
Mailing Address:	IRVING PL, 15TH FL NE
Mailing City,State,Zip:	NEW YORK, NY 10003
Owner Name:	Not reported
Owner Type:	Not reported
Operator Name:	Not reported
Operator Type:	Not reported
Short-Term Generator Activity:	No
Importer Activity:	No
Mixed Waste Generator:	No
Transporter Activity:	No
Transfer Facility Activity:	No
Recycler Activity with Storage:	No
Small Quantity On-Site Burner Exemption:	No
Smelting Melting and Refining Furnace Exemption:	No
Underground Injection Control:	No
Off-Site Waste Receipt:	No
Universal Waste Indicator:	No
Universal Waste Destination Facility:	No
Federal Universal Waste:	No
Active Site Fed-Reg Treatment Storage and Disposal Facility:	Not reported
Active Site Converter Treatment storage and Disposal Facility:	Not reported
Active Site State-Reg Treatment Storage and Disposal Facility:	Not reported
Active Site State-Reg Handler:	---
Federal Facility Indicator:	Not reported
Hazardous Secondary Material Indicator:	NN
Sub-Part K Indicator:	Not reported
Commercial TSD Indicator:	No
Treatment Storage and Disposal Type:	Not reported
2018 GPRA Permit Baseline:	Not on the Baseline
2018 GPRA Renewals Baseline:	Not on the Baseline
Permit Renewals Workload Universe:	Not reported

Map ID
 Direction
 Distance
 Elevation

MAP FINDINGS

Site

Database(s)

EDR ID Number
 EPA ID Number

CON EDISON SERVICE BOX: 14246 (Continued)

1016969281

Permit Workload Universe:	Not reported
Permit Progress Universe:	Not reported
Post-Closure Workload Universe:	Not reported
Closure Workload Universe:	Not reported
202 GPRA Corrective Action Baseline:	No
Corrective Action Workload Universe:	No
Subject to Corrective Action Universe:	No
Non-TSDFs Where RCRA CA has Been Imposed Universe:	No
TSDFs Potentially Subject to CA Under 3004 (u)/(v) Universe:	No
TSDFs Only Subject to CA under Discretionary Auth Universe:	No
Corrective Action Priority Ranking:	No NCAPS ranking
Environmental Control Indicator:	No
Institutional Control Indicator:	No
Human Exposure Controls Indicator:	N/A
Groundwater Controls Indicator:	N/A
Operating TSDF Universe:	Not reported
Full Enforcement Universe:	Not reported
Significant Non-Complier Universe:	No
Unaddressed Significant Non-Complier Universe:	No
Addressed Significant Non-Complier Universe:	No
Significant Non-Complier With a Compliance Schedule Universe:	No
Financial Assurance Required:	Not reported
Handler Date of Last Change:	2014-10-14 12:33:48.0
Recognized Trader-Importer:	No
Recognized Trader-Exporter:	No
Importer of Spent Lead Acid Batteries:	No
Exporter of Spent Lead Acid Batteries:	No
Recycler Activity Without Storage:	Not reported
Manifest Broker:	Not reported
Sub-Part P Indicator:	No

Historic Generators:

Receive Date:	2014-01-29 00:00:00.0
Handler Name:	CON EDISON SERVICE BOX: 14246
Federal Waste Generator Description:	Conditionally Exempt Small Quantity Generator
State District Owner:	NY
Large Quantity Handler of Universal Waste:	No
Recognized Trader Importer:	No
Recognized Trader Exporter:	No
Spent Lead Acid Battery Importer:	No
Spent Lead Acid Battery Exporter:	No
Current Record:	No
Non Storage Recycler Activity:	Not reported
Electronic Manifest Broker:	Not reported

Receive Date:	2014-02-28 00:00:00.0
Handler Name:	CON EDISON SERVICE BOX: 14246
Federal Waste Generator Description:	Not a generator, verified
State District Owner:	NY
Large Quantity Handler of Universal Waste:	No
Recognized Trader Importer:	No
Recognized Trader Exporter:	No
Spent Lead Acid Battery Importer:	No
Spent Lead Acid Battery Exporter:	No
Current Record:	Yes
Non Storage Recycler Activity:	Not reported

Map ID
Direction
Distance
Elevation

MAP FINDINGS

Site

Database(s)

EDR ID Number
EPA ID Number

CON EDISON SERVICE BOX: 14246 (Continued)

1016969281

Electronic Manifest Broker: Not reported

List of NAICS Codes and Descriptions:
NAICS Codes: No NAICS Codes Found

Facility Has Received Notices of Violations:
Violations: No Violations Found

Evaluation Action Summary:
Evaluations: No Evaluations Found

NY MANIFEST:

Name: CON EDISON
Address: 57 HEYWARD ST
City,State,Zip: BROOKLYN, NY 11249
Country: USA
EPA ID: NYP004429379
Facility Status: Not reported
Location Address 1: 57 HEYWARD ST
Code: BP
Location Address 2: Not reported
Total Tanks: Not reported
Location City: BROOKLYN
Location State: NY
Location Zip: 11249
Location Zip 4: Not reported

NY MANIFEST:

EPAID: NYP004429379
Mailing Name: CON EDISON
Mailing Contact: CON EDISON
Mailing Address 1: 4 IRVING PLACE
Mailing Address 2: 15TH FL
Mailing City: NEW YORK
Mailing State: NY
Mailing Zip: 10003
Mailing Zip 4: Not reported
Mailing Country: USA
Mailing Phone: Not reported

NY MANIFEST:

Document ID: Not reported
Manifest Status: Not reported
seq: Not reported
Year: Not reported
Trans1 State ID: NJ0000027193
Trans2 State ID: Not reported
Generator Ship Date: 01/29/2014
Trans1 Recv Date: 01/29/2014
Trans2 Recv Date: Not reported
TSD Site Recv Date: 01/30/2014
Part A Recv Date: Not reported
Part B Recv Date: Not reported
Generator EPA ID: NYP004429379

Map ID
 Direction
 Distance
 Elevation

MAP FINDINGS

Site

Database(s)

EDR ID Number
 EPA ID Number

CON EDISON SERVICE BOX: 14246 (Continued)

1016969281

Trans1 EPA ID: Not reported
 Trans2 EPA ID: Not reported
 TSDF ID 1: NJD002200046
 TSDF ID 2: Not reported
 Manifest Tracking Number: 011693448JJK
 Import Indicator: N
 Export Indicator: N
 Discr Quantity Indicator: N
 Discr Type Indicator: N
 Discr Residue Indicator: N
 Discr Partial Reject Indicator: N
 Discr Full Reject Indicator: N
 Manifest Ref Number: Not reported
 Alt Facility RCRA ID: Not reported
 Alt Facility Sign Date: Not reported
 MGMT Method Type Code: H110
 Waste Code: Not reported
 Waste Code: Not reported
 Waste Code: Not reported
 Waste Code: Not reported
 Waste Code: Not reported
 Waste Code: Not reported
 Quantity: 500
 Units: P - Pounds
 Number of Containers: 1
 Container Type: TT - Cargo tank, tank trucks
 Handling Method: T Chemical, physical, or biological treatment.
 Specific Gravity: 1
 Waste Code: D008
 Waste Code 1_2: Not reported
 Waste Code 1_3: Not reported
 Waste Code 1_4: Not reported
 Waste Code 1_5: Not reported
 Waste Code 1_6: Not reported

**BV321
 NNW
 1/8-1/4
 0.226 mi.
 1195 ft.**

**CON EDISON
 57 HEYWARD ST
 BROOKLYN, NY 11249
 Site 2 of 2 in cluster BV**

**PA MANIFEST S125059060
 N/A**

**Relative:
 Lower
 Actual:
 14 ft.**

Manifest Details:
 Year: 2018
 Manifest Number: 010433310FLE
 Manifest Type: TSD Copy
 Generator EPA Id: NYP004429379
 Generator Date: 01/29/2018
 Mailing Address: Not reported
 Mailing City,St,Zip: Not reported
 Contact Name: Not reported
 Contact Phone: Not reported
 TSD EPA Id: Not reported
 TSD Date: Not reported
 TSD Facility Name: Republic Environmental Systems (Pennsylvania) LLC
 TSD Facility Address: 2869 Sandstone Dr
 TSD Facility City: Hatfield
 TSD Facility State: PA

Map ID
 Direction
 Distance
 Elevation

MAP FINDINGS

Site

Database(s)

EDR ID Number
 EPA ID Number

CON EDISON (Continued)

S125059060

Facility Telephone: Not reported
 Page Number: 1
 Line Number: 1
 Waste Number: D008
 Container Number: 1
 Container Type: Cargo tanks (tank trucks)
 Waste Quantity: 200
 Unit: Pounds
 Handling Code: Not reported
 TSP EPA Id: PAD085690592
 Date TSP Sig: Not reported

**BL322
 ENE
 1/8-1/4
 0.227 mi.
 1200 ft.**

**NARVAEZ SUPER DRY CLEANERS
 15-29 NOSTRAND AVE
 BROOKLYN, NY 11226**

**RCRA-SQG 1001818279
 NY MANIFEST NYR000078121**

Site 3 of 3 in cluster BL

**Relative:
 Lower**

RCRA-SQG:

**Actual:
 12 ft.**

Date Form Received by Agency: 2007-01-01 00:00:00.0
 Handler Name: NARVAEZ SUPER DRY CLEANERS
 Handler Address: 15-29 NOSTRAND AVE
 Handler City,State,Zip: BROOKLYN, NY 11226-5111
 EPA ID: NYR000078121
 Contact Name: ISRAEL NARVAEZ
 Contact Address: NOSTRAND AVE
 Contact City,State,Zip: BROOKLYN, NY 11226-5111
 Contact Telephone: 718-282-1971
 Contact Fax: Not reported
 Contact Email: Not reported
 Contact Title: Not reported
 EPA Region: 02
 Land Type: Private
 Federal Waste Generator Description: Small Quantity Generator
 Non-Notifier: Not reported
 Biennial Report Cycle: Not reported
 Accessibility: Not reported
 Active Site Indicator: Handler Activities
 State District Owner: NY
 State District: NYSDEC R2
 Mailing Address: NOSTRAND AVE
 Mailing City,State,Zip: BROOKLYN, NY 11226-5111
 Owner Name: ISRAEL NARVAEZ
 Owner Type: Private
 Operator Name: ISRAEL NARVAEZ
 Operator Type: Private
 Short-Term Generator Activity: No
 Importer Activity: No
 Mixed Waste Generator: No
 Transporter Activity: No
 Transfer Facility Activity: No
 Recycler Activity with Storage: No
 Small Quantity On-Site Burner Exemption: No
 Smelting Melting and Refining Furnace Exemption: No
 Underground Injection Control: No
 Off-Site Waste Receipt: No
 Universal Waste Indicator: No
 Universal Waste Destination Facility: No

Map ID
 Direction
 Distance
 Elevation

MAP FINDINGS

Site

Database(s)

EDR ID Number
 EPA ID Number

NARVAEZ SUPER DRY CLEANERS (Continued)

1001818279

Federal Universal Waste:	No
Active Site Fed-Reg Treatment Storage and Disposal Facility:	Not reported
Active Site Converter Treatment storage and Disposal Facility:	Not reported
Active Site State-Reg Treatment Storage and Disposal Facility:	Not reported
Active Site State-Reg Handler:	---
Federal Facility Indicator:	Not reported
Hazardous Secondary Material Indicator:	NN
Sub-Part K Indicator:	Not reported
Commercial TSD Indicator:	No
Treatment Storage and Disposal Type:	Not reported
2018 GPRA Permit Baseline:	Not on the Baseline
2018 GPRA Renewals Baseline:	Not on the Baseline
Permit Renewals Workload Universe:	Not reported
Permit Workload Universe:	Not reported
Permit Progress Universe:	Not reported
Post-Closure Workload Universe:	Not reported
Closure Workload Universe:	Not reported
202 GPRA Corrective Action Baseline:	No
Corrective Action Workload Universe:	No
Subject to Corrective Action Universe:	No
Non-TSDFs Where RCRA CA has Been Imposed Universe:	No
TSDFs Potentially Subject to CA Under 3004 (u)/(v) Universe:	No
TSDFs Only Subject to CA under Discretionary Auth Universe:	No
Corrective Action Priority Ranking:	No NCAPS ranking
Environmental Control Indicator:	No
Institutional Control Indicator:	No
Human Exposure Controls Indicator:	N/A
Groundwater Controls Indicator:	N/A
Operating TSDF Universe:	Not reported
Full Enforcement Universe:	Not reported
Significant Non-Complier Universe:	No
Unaddressed Significant Non-Complier Universe:	No
Addressed Significant Non-Complier Universe:	No
Significant Non-Complier With a Compliance Schedule Universe:	No
Financial Assurance Required:	Not reported
Handler Date of Last Change:	2015-04-14 00:00:00.0
Recognized Trader-Importer:	No
Recognized Trader-Exporter:	No
Importer of Spent Lead Acid Batteries:	No
Exporter of Spent Lead Acid Batteries:	No
Recycler Activity Without Storage:	Not reported
Manifest Broker:	Not reported
Sub-Part P Indicator:	No

Hazardous Waste Summary:

Waste Code:	D000
Waste Description:	Not Defined
Waste Code:	D039
Waste Description:	TETRACHLOROETHYLENE
Waste Code:	D040
Waste Description:	TRICHLOROETHYLENE
Waste Code:	F002
Waste Description:	THE FOLLOWING SPENT HALOGENATED SOLVENTS: TETRACHLOROETHYLENE,

Map ID
Direction
Distance
Elevation

MAP FINDINGS

Site

Database(s)

EDR ID Number
EPA ID Number

NARVAEZ SUPER DRY CLEANERS (Continued)

1001818279

METHYLENE CHLORIDE, TRICHLOROETHYLENE, 1,1,1-TRICHLOROETHANE, CHLOROBENZENE, 1,1,2-TRICHLORO-1,2,2-TRIFLUOROETHANE, ORTHO-DICHLOROBENZENE, TRICHLOROFLUOROMETHANE, AND 1,1,2, TRICHLOROETHANE; ALL SPENT SOLVENT MIXTURES/BLENDS CONTAINING, BEFORE USE, A TOTAL OF TEN PERCENT OR MORE (BY VOLUME) OF ONE OR MORE OF THE ABOVE HALOGENATED SOLVENTS OR THOSE SOLVENTS LISTED IN F001, F004, AND F005; AND STILL BOTTOMS FROM THE RECOVERY OF THESE SPENT SOLVENTS AND SPENT SOLVENT MIXTURES.

Handler - Owner Operator:

Owner/Operator Indicator: Owner
Owner/Operator Name: ISRAEL NARVAEZ
Legal Status: Private
Date Became Current: Not reported
Date Ended Current: Not reported
Owner/Operator Address: 1529 NOSTRAND AVE
Owner/Operator City,State,Zip: BROOKLYN, NY 11226
Owner/Operator Telephone: 718-282-1971
Owner/Operator Telephone Ext: Not reported
Owner/Operator Fax: Not reported
Owner/Operator Email: Not reported

Owner/Operator Indicator: Operator
Owner/Operator Name: ISRAEL NARVAEZ
Legal Status: Private
Date Became Current: Not reported
Date Ended Current: Not reported
Owner/Operator Address: 1529 NOSTRAND AVE
Owner/Operator City,State,Zip: BROOKLYN, NY 11226
Owner/Operator Telephone: 718-282-1971
Owner/Operator Telephone Ext: Not reported
Owner/Operator Fax: Not reported
Owner/Operator Email: Not reported

Owner/Operator Indicator: Owner
Owner/Operator Name: ISRAEL NARVAEZ
Legal Status: Private
Date Became Current: Not reported
Date Ended Current: Not reported
Owner/Operator Address: 1529 NOSTRAND AVE
Owner/Operator City,State,Zip: BROOKLYN, NY 11226
Owner/Operator Telephone: 718-282-1971
Owner/Operator Telephone Ext: Not reported
Owner/Operator Fax: Not reported
Owner/Operator Email: Not reported

Historic Generators:

Receive Date: 2006-01-01 00:00:00.0
Handler Name: NARVAEZ SUPER DRY CLEANERS
Federal Waste Generator Description: Small Quantity Generator
State District Owner: NY
Large Quantity Handler of Universal Waste: No
Recognized Trader Importer: No
Recognized Trader Exporter: No
Spent Lead Acid Battery Importer: No
Spent Lead Acid Battery Exporter: No

Map ID
Direction
Distance
Elevation

MAP FINDINGS

Site

Database(s)

EDR ID Number
EPA ID Number

NARVAEZ SUPER DRY CLEANERS (Continued)

1001818279

Current Record: No
Non Storage Recycler Activity: Not reported
Electronic Manifest Broker: Not reported

Receive Date: 2007-01-01 00:00:00.0
Handler Name: NARVAEZ SUPER DRY CLEANERS
Federal Waste Generator Description: Small Quantity Generator
State District Owner: NY
Large Quantity Handler of Universal Waste: No
Recognized Trader Importer: No
Recognized Trader Exporter: No
Spent Lead Acid Battery Importer: No
Spent Lead Acid Battery Exporter: No
Current Record: Yes
Non Storage Recycler Activity: Not reported
Electronic Manifest Broker: Not reported

Receive Date: 1999-11-04 00:00:00.0
Handler Name: NARVAEZ SUPER DRY CLEANERS
Federal Waste Generator Description: Small Quantity Generator
State District Owner: NY
Large Quantity Handler of Universal Waste: No
Recognized Trader Importer: No
Recognized Trader Exporter: No
Spent Lead Acid Battery Importer: No
Spent Lead Acid Battery Exporter: No
Current Record: No
Non Storage Recycler Activity: Not reported
Electronic Manifest Broker: Not reported

List of NAICS Codes and Descriptions:
NAICS Codes: No NAICS Codes Found

Facility Has Received Notices of Violations:
Violations: No Violations Found

Evaluation Action Summary:
Evaluations: No Evaluations Found

NY MANIFEST:

Name: NARVAEZ SUPER DRY CLNRS
Address: 15-29 NOSTRAND AVE
City,State,Zip: BROOKLYN, NY 11226-5111
Country: USA
EPA ID: NYR000078121
Facility Status: Not reported
Location Address 1: 15029 NOSTRAND AVE
Code: BP
Location Address 2: Not reported
Total Tanks: Not reported
Location City: BROOKLYN
Location State: NY
Location Zip: 11226
Location Zip 4: Not reported

Map ID
Direction
Distance
Elevation

MAP FINDINGS

Site

Database(s)

EDR ID Number
EPA ID Number

NARVAEZ SUPER DRY CLEANERS (Continued)

1001818279

NY MANIFEST:

EPAID: NYR000078121
Mailing Name: NARVAEZ SUPER DRY CLNRS
Mailing Contact: ISRAEL NARVAEZ
Mailing Address 1: 15029 NOSTRAND AVE
Mailing Address 2: Not reported
Mailing City: BROOKLYN
Mailing State: NY
Mailing Zip: 11226
Mailing Zip 4: Not reported
Mailing Country: USA
Mailing Phone: 7182821971

NY MANIFEST:

Document ID: Not reported
Manifest Status: Not reported
seq: Not reported
Year: Not reported
Trans1 State ID: NJD000564906
Trans2 State ID: CDX107000000
Generator Ship Date: 12/24/2008
Trans1 Recv Date: 12/24/2008
Trans2 Recv Date: 01/05/2009
TSD Site Recv Date: 01/06/2009
Part A Recv Date: Not reported
Part B Recv Date: Not reported
Generator EPA ID: NYR000078121
Trans1 EPA ID: Not reported
Trans2 EPA ID: Not reported
TSD ID 1: CDX107000000
TSD ID 2: Not reported
Manifest Tracking Number: 004565394JJK
Import Indicator: N
Export Indicator: Y
Discr Quantity Indicator: N
Discr Type Indicator: N
Discr Residue Indicator: N
Discr Partial Reject Indicator: N
Discr Full Reject Indicator: N
Manifest Ref Number: Not reported
Alt Facility RCRA ID: Not reported
Alt Facility Sign Date: Not reported
MGMT Method Type Code: H020
Waste Code: Not reported
Waste Code: Not reported
Waste Code: Not reported
Waste Code: Not reported
Waste Code: Not reported
Waste Code: Not reported
Quantity: 160
Units: P - Pounds
Number of Containers: 2
Container Type: DM - Metal drums, barrels
Handling Method: R Material recovery of more than 75 percent of the total material.
Specific Gravity: 1
Waste Code: F002

Map ID
Direction
Distance
Elevation

MAP FINDINGS

Site

Database(s)

EDR ID Number
EPA ID Number

NARVAEZ SUPER DRY CLEANERS (Continued)

1001818279

Waste Code 1_2: D039
Waste Code 1_3: Not reported
Waste Code 1_4: Not reported
Waste Code 1_5: Not reported
Waste Code 1_6: Not reported

BO323
North
1/8-1/4
0.227 mi.
1201 ft.

CON EDISON
43 LYNCH ST
BROOKLYN, NY 11206

NY MANIFEST **S117737423**
N/A

Site 2 of 2 in cluster BO

Relative:
Lower
Actual:
14 ft.

NY MANIFEST:
Name: CON EDISON
Address: 43 LYNCH ST
City,State,Zip: BROOKLYN, NY 11206
Country: USA
EPA ID: NYP004649307
Facility Status: Not reported
Location Address 1: 43 LYNCH ST
Code: BP
Location Address 2: Not reported
Total Tanks: Not reported
Location City: BROOKLYN
Location State: NY
Location Zip: 11206
Location Zip 4: Not reported

NY MANIFEST:
EPAID: NYP004649307
Mailing Name: CON EDISON
Mailing Contact: CON EDISON
Mailing Address 1: 4 IRVING PL
Mailing Address 2: 15TH FL
Mailing City: NEW YORK
Mailing State: NY
Mailing Zip: 10003
Mailing Zip 4: Not reported
Mailing Country: USA
Mailing Phone: Not reported

NY MANIFEST:
Document ID: Not reported
Manifest Status: Not reported
seq: Not reported
Year: Not reported
Trans1 State ID: NJ0000027193
Trans2 State ID: Not reported
Generator Ship Date: 09/05/2014
Trans1 Recv Date: 09/05/2014
Trans2 Recv Date: Not reported
TSD Site Recv Date: 09/05/2014
Part A Recv Date: Not reported
Part B Recv Date: Not reported
Generator EPA ID: NYP004649307
Trans1 EPA ID: Not reported
Trans2 EPA ID: Not reported

Map ID
 Direction
 Distance
 Elevation

MAP FINDINGS

Site

Database(s)

EDR ID Number
 EPA ID Number

CON EDISON (Continued)

S117737423

TSDF ID 1: NJD002200046
 TSDF ID 2: Not reported
 Manifest Tracking Number: 013243752JJK
 Import Indicator: N
 Export Indicator: N
 Discr Quantity Indicator: N
 Discr Type Indicator: N
 Discr Residue Indicator: N
 Discr Partial Reject Indicator: N
 Discr Full Reject Indicator: N
 Manifest Ref Number: Not reported
 Alt Facility RCRA ID: Not reported
 Alt Facility Sign Date: Not reported
 MGMT Method Type Code: H110
 Waste Code: Not reported
 Waste Code: Not reported
 Waste Code: Not reported
 Waste Code: Not reported
 Waste Code: Not reported
 Waste Code: Not reported
 Quantity: 900
 Units: G - Gallons (liquids only)* (8.3 pounds)
 Number of Containers: 1
 Container Type: TT - Cargo tank, tank trucks
 Handling Method: T Chemical, physical, or biological treatment.
 Specific Gravity: 1
 Waste Code: D008
 Waste Code 1_2: Not reported
 Waste Code 1_3: Not reported
 Waste Code 1_4: Not reported
 Waste Code 1_5: Not reported
 Waste Code 1_6: Not reported

324
ESE
1/8-1/4
0.229 mi.
1209 ft.

FAMILY DOLLAR STORE #7145
116 NOSTRAND AVE
BROOKLYN, NY 11205

RCRA-VSQQ 1017788136
FINDS NYR000218750
ECHO

Relative:
Lower
Actual:
21 ft.

RCRA-VSQQ:
 Date Form Received by Agency: 2015-08-25 00:00:00.0
 Handler Name: FAMILY DOLLAR STORE #7145
 Handler Address: 116 NOSTRAND AVE
 Handler City,State,Zip: BROOKLYN, NY 11205-2823
 EPA ID: NYR000218750
 Contact Name: KEVIN STRAIGHT
 Contact Address: PO BOX 1017
 Contact City,State,Zip: CHARLOTTE, NC 28201
 Contact Telephone: 704-708-1909
 Contact Fax: Not reported
 Contact Email: KSTRAIGHT@FAMILYDOLLAR.COM
 Contact Title: PROGRAM MANAGER ENVIRONMENTAL COMPLIANCE
 EPA Region: 02
 Land Type: Private
 Federal Waste Generator Description: Conditionally Exempt Small Quantity Generator
 Non-Notifier: Not reported
 Biennial Report Cycle: Not reported

Map ID
 Direction
 Distance
 Elevation

MAP FINDINGS

Site

Database(s)

EDR ID Number
 EPA ID Number

FAMILY DOLLAR STORE #7145 (Continued)

1017788136

Accessibility:	Not reported
Active Site Indicator:	Handler Activities
State District Owner:	NY
State District:	NYSDEC R2
Mailing Address:	PO BOX 1017
Mailing City, State, Zip:	CHARLOTTE, NC 28201
Owner Name:	ONE 18 NOSTRAND LLC
Owner Type:	Private
Operator Name:	FAMILY DOLLAR STORES
Operator Type:	Private
Short-Term Generator Activity:	No
Importer Activity:	No
Mixed Waste Generator:	No
Transporter Activity:	No
Transfer Facility Activity:	No
Recycler Activity with Storage:	No
Small Quantity On-Site Burner Exemption:	No
Smelting Melting and Refining Furnace Exemption:	No
Underground Injection Control:	No
Off-Site Waste Receipt:	No
Universal Waste Indicator:	No
Universal Waste Destination Facility:	No
Federal Universal Waste:	No
Active Site Fed-Reg Treatment Storage and Disposal Facility:	Not reported
Active Site Converter Treatment storage and Disposal Facility:	Not reported
Active Site State-Reg Treatment Storage and Disposal Facility:	Not reported
Active Site State-Reg Handler:	---
Federal Facility Indicator:	Not reported
Hazardous Secondary Material Indicator:	NN
Sub-Part K Indicator:	Not reported
Commercial TSD Indicator:	No
Treatment Storage and Disposal Type:	Not reported
2018 GPRA Permit Baseline:	Not on the Baseline
2018 GPRA Renewals Baseline:	Not on the Baseline
Permit Renewals Workload Universe:	Not reported
Permit Workload Universe:	Not reported
Permit Progress Universe:	Not reported
Post-Closure Workload Universe:	Not reported
Closure Workload Universe:	Not reported
202 GPRA Corrective Action Baseline:	No
Corrective Action Workload Universe:	No
Subject to Corrective Action Universe:	No
Non-TSDs Where RCRA CA has Been Imposed Universe:	No
TSDs Potentially Subject to CA Under 3004 (u)/(v) Universe:	No
TSDs Only Subject to CA under Discretionary Auth Universe:	No
Corrective Action Priority Ranking:	No NCAPS ranking
Environmental Control Indicator:	No
Institutional Control Indicator:	No
Human Exposure Controls Indicator:	N/A
Groundwater Controls Indicator:	N/A
Operating TSDF Universe:	Not reported
Full Enforcement Universe:	Not reported
Significant Non-Complier Universe:	No
Unaddressed Significant Non-Complier Universe:	No
Addressed Significant Non-Complier Universe:	No
Significant Non-Complier With a Compliance Schedule Universe:	No
Financial Assurance Required:	Not reported

Map ID
Direction
Distance
Elevation

MAP FINDINGS

Site

Database(s)

EDR ID Number
EPA ID Number

FAMILY DOLLAR STORE #7145 (Continued)

1017788136

Handler Date of Last Change:	2015-10-08 12:12:33.0
Recognized Trader-Importer:	No
Recognized Trader-Exporter:	No
Importer of Spent Lead Acid Batteries:	No
Exporter of Spent Lead Acid Batteries:	No
Recycler Activity Without Storage:	Not reported
Manifest Broker:	Not reported
Sub-Part P Indicator:	No

Hazardous Waste Summary:

Waste Code:	D001
Waste Description:	IGNITABLE WASTE
Waste Code:	D002
Waste Description:	CORROSIVE WASTE
Waste Code:	D004
Waste Description:	ARSENIC
Waste Code:	D005
Waste Description:	BARIUM
Waste Code:	D007
Waste Description:	CHROMIUM
Waste Code:	D008
Waste Description:	LEAD
Waste Code:	D009
Waste Description:	MERCURY
Waste Code:	D010
Waste Description:	SELENIUM
Waste Code:	D011
Waste Description:	SILVER
Waste Code:	D016
Waste Description:	2,4-D (2,4-DICHLOROPHENOXYACETIC ACID)
Waste Code:	D024
Waste Description:	M-CRESOL
Waste Code:	D035
Waste Description:	METHYL ETHYL KETONE
Waste Code:	U002
Waste Description:	2-PROPANONE (I) (OR) ACETONE (I)

Handler - Owner Operator:

Owner/Operator Indicator:	Owner
Owner/Operator Name:	ONE 18 NOSTRAND LLC
Legal Status:	Private
Date Became Current:	2008-03-14 00:00:00.
Date Ended Current:	Not reported

Map ID
Direction
Distance
Elevation

MAP FINDINGS

Site

Database(s)

EDR ID Number
EPA ID Number

FAMILY DOLLAR STORE #7145 (Continued)

1017788136

Owner/Operator Address: 426 WYTHE AVE
Owner/Operator City,State,Zip: BROOKLYN, NY 11211
Owner/Operator Telephone: 718-486-6699
Owner/Operator Telephone Ext: Not reported
Owner/Operator Fax: Not reported
Owner/Operator Email: Not reported

Owner/Operator Indicator: Owner
Owner/Operator Name: ONE 18 NOSTRAND LLC
Legal Status: Private
Date Became Current: 2015-07-01 00:00:00.
Date Ended Current: Not reported
Owner/Operator Address: 426 WYTHE AVE
Owner/Operator City,State,Zip: BROOKLYN, NY 11211
Owner/Operator Telephone: 718-486-6699
Owner/Operator Telephone Ext: Not reported
Owner/Operator Fax: Not reported
Owner/Operator Email: Not reported

Owner/Operator Indicator: Operator
Owner/Operator Name: FAMILY DOLLAR STORES
Legal Status: Private
Date Became Current: 2008-03-27 00:00:00.
Date Ended Current: Not reported
Owner/Operator Address: Not reported
Owner/Operator City,State,Zip: Not reported
Owner/Operator Telephone: Not reported
Owner/Operator Telephone Ext: Not reported
Owner/Operator Fax: Not reported
Owner/Operator Email: Not reported

Owner/Operator Indicator: Operator
Owner/Operator Name: FAMILY DOLLAR STORES
Legal Status: Private
Date Became Current: 2008-03-27 00:00:00.
Date Ended Current: Not reported
Owner/Operator Address: Not reported
Owner/Operator City,State,Zip: Not reported
Owner/Operator Telephone: Not reported
Owner/Operator Telephone Ext: Not reported
Owner/Operator Fax: Not reported
Owner/Operator Email: Not reported

Historic Generators:

Receive Date: 2015-03-10 00:00:00.0
Handler Name: FAMILY DOLLAR STORE #7145
Federal Waste Generator Description: Conditionally Exempt Small Quantity Generator
State District Owner: NY
Large Quantity Handler of Universal Waste: No
Recognized Trader Importer: No
Recognized Trader Exporter: No
Spent Lead Acid Battery Importer: No
Spent Lead Acid Battery Exporter: No
Current Record: No
Non Storage Recycler Activity: Not reported
Electronic Manifest Broker: Not reported

Map ID
Direction
Distance
Elevation

MAP FINDINGS

Site

Database(s)

EDR ID Number
EPA ID Number

FAMILY DOLLAR STORE #7145 (Continued)

1017788136

Receive Date: 2015-08-25 00:00:00.0
Handler Name: FAMILY DOLLAR STORE #7145
Federal Waste Generator Description: Conditionally Exempt Small Quantity Generator
State District Owner: NY
Large Quantity Handler of Universal Waste: No
Recognized Trader Importer: No
Recognized Trader Exporter: No
Spent Lead Acid Battery Importer: No
Spent Lead Acid Battery Exporter: No
Current Record: Yes
Non Storage Recycler Activity: Not reported
Electronic Manifest Broker: Not reported

List of NAICS Codes and Descriptions:

NAICS Code: 45299
NAICS Description: ALL OTHER GENERAL MERCHANDISE STORES

NAICS Code: 452990
NAICS Description: ALL OTHER GENERAL MERCHANDISE STORES

Facility Has Received Notices of Violations:

Violations: No Violations Found

Evaluation Action Summary:

Evaluations: No Evaluations Found

FINDS:

Registry ID: 110064382537

Click Here:

Environmental Interest/Information System:

RCRAInfo is a national information system that supports the Resource Conservation and Recovery Act (RCRA) program through the tracking of events and activities related to facilities that generate, transport, and treat, store, or dispose of hazardous waste. RCRAInfo allows RCRA program staff to track the notification, permit, compliance, and corrective action activities required under RCRA.

[Click this hyperlink](#) while viewing on your computer to access additional FINDS: detail in the EDR Site Report.

ECHO:

Envid: 1017788136
Registry ID: 110064382537
DFR URL: <http://echo.epa.gov/detailed-facility-report?fid=110064382537>
Name: FAMILY DOLLAR STORE #7145
Address: 116 NOSTRAND AVE
City,State,Zip: BROOKLYN, NY 11205

Map ID
 Direction
 Distance
 Elevation

MAP FINDINGS

Site

Database(s)

EDR ID Number
 EPA ID Number

BU325
SSW
1/8-1/4
0.229 mi.
1211 ft.

NYC DEP
623 MYRTLE AVE
BROOKLYN, NY 11219
Site 2 of 20 in cluster BU

RCRA NonGen / NLR **1016169661**
NY MANIFEST **NYP003665783**

Relative:
Higher
Actual:
46 ft.

RCRA NonGen / NLR:		2014-05-28 00:00:00.0
Date Form Received by Agency:		
Handler Name:	NYC DEP	
Handler Address:		623 MYRTLE AVE
Handler City,State,Zip:		BROOKLYN, NY 11219
EPA ID:		NYP003665783
Contact Name:		JOANNE NURSE
Contact Address:		JUNCTION BLVD
Contact City,State,Zip:		FLUSHING, NY 11373
Contact Telephone:		718-595-4675
Contact Fax:		Not reported
Contact Email:		Not reported
Contact Title:		ADMIN MGR
EPA Region:		02
Land Type:		Not reported
Federal Waste Generator Description:		Not a generator, verified
Non-Notifier:		Not reported
Biennial Report Cycle:		Not reported
Accessibility:		Not reported
Active Site Indicator:		Not reported
State District Owner:		NY
State District:		NYSDEC R2
Mailing Address:		JUNCTION BLVD
Mailing City,State,Zip:		FLUSHING, NY 11373
Owner Name:		Not reported
Owner Type:		Not reported
Operator Name:		Not reported
Operator Type:		Not reported
Short-Term Generator Activity:		No
Importer Activity:		No
Mixed Waste Generator:		No
Transporter Activity:		No
Transfer Facility Activity:		No
Recycler Activity with Storage:		No
Small Quantity On-Site Burner Exemption:		No
Smelting Melting and Refining Furnace Exemption:		No
Underground Injection Control:		No
Off-Site Waste Receipt:		No
Universal Waste Indicator:		No
Universal Waste Destination Facility:		No
Federal Universal Waste:		No
Active Site Fed-Reg Treatment Storage and Disposal Facility:		Not reported
Active Site Converter Treatment storage and Disposal Facility:		Not reported
Active Site State-Reg Treatment Storage and Disposal Facility:		Not reported
Active Site State-Reg Handler:		---
Federal Facility Indicator:		Not reported
Hazardous Secondary Material Indicator:		NN
Sub-Part K Indicator:		Not reported
Commercial TSD Indicator:		No
Treatment Storage and Disposal Type:		Not reported
2018 GPRC Permit Baseline:		Not on the Baseline
2018 GPRC Renewals Baseline:		Not on the Baseline
Permit Renewals Workload Universe:		Not reported

Map ID
 Direction
 Distance
 Elevation

MAP FINDINGS

Site

Database(s)

EDR ID Number
 EPA ID Number

NYC DEP (Continued)

1016169661

Permit Workload Universe:	Not reported
Permit Progress Universe:	Not reported
Post-Closure Workload Universe:	Not reported
Closure Workload Universe:	Not reported
202 GPRA Corrective Action Baseline:	No
Corrective Action Workload Universe:	No
Subject to Corrective Action Universe:	No
Non-TSDFs Where RCRA CA has Been Imposed Universe:	No
TSDFs Potentially Subject to CA Under 3004 (u)/(v) Universe:	No
TSDFs Only Subject to CA under Discretionary Auth Universe:	No
Corrective Action Priority Ranking:	No NCAPS ranking
Environmental Control Indicator:	No
Institutional Control Indicator:	No
Human Exposure Controls Indicator:	N/A
Groundwater Controls Indicator:	N/A
Operating TSDF Universe:	Not reported
Full Enforcement Universe:	Not reported
Significant Non-Complier Universe:	No
Unaddressed Significant Non-Complier Universe:	No
Addressed Significant Non-Complier Universe:	No
Significant Non-Complier With a Compliance Schedule Universe:	No
Financial Assurance Required:	Not reported
Handler Date of Last Change:	2017-05-26 11:43:26.0
Recognized Trader-Importer:	No
Recognized Trader-Exporter:	No
Importer of Spent Lead Acid Batteries:	No
Exporter of Spent Lead Acid Batteries:	No
Recycler Activity Without Storage:	Not reported
Manifest Broker:	Not reported
Sub-Part P Indicator:	No

Historic Generators:

Receive Date:	2013-08-14 00:00:00.0
Handler Name:	NYC DEP
Federal Waste Generator Description:	Conditionally Exempt Small Quantity Generator
State District Owner:	Not reported
Large Quantity Handler of Universal Waste:	No
Recognized Trader Importer:	No
Recognized Trader Exporter:	No
Spent Lead Acid Battery Importer:	No
Spent Lead Acid Battery Exporter:	No
Current Record:	No
Non Storage Recycler Activity:	Not reported
Electronic Manifest Broker:	Not reported

Receive Date:	2014-05-28 00:00:00.0
Handler Name:	NYC DEP
Federal Waste Generator Description:	Not a generator, verified
State District Owner:	NY
Large Quantity Handler of Universal Waste:	No
Recognized Trader Importer:	No
Recognized Trader Exporter:	No
Spent Lead Acid Battery Importer:	No
Spent Lead Acid Battery Exporter:	No
Current Record:	Yes
Non Storage Recycler Activity:	Not reported

Map ID
Direction
Distance
Elevation

MAP FINDINGS

Site

Database(s)

EDR ID Number
EPA ID Number

NYC DEP (Continued)

1016169661

Electronic Manifest Broker: Not reported

List of NAICS Codes and Descriptions:
NAICS Codes: No NAICS Codes Found

Facility Has Received Notices of Violations:
Violations: No Violations Found

Evaluation Action Summary:
Evaluations: No Evaluations Found

NY MANIFEST:

Name: NYC DEP
Address: 623 MYRTLE AVE
City,State,Zip: BROOKLYN, NY 11219
Country: USA
EPA ID: NYP003665783
Facility Status: Not reported
Location Address 1: 623 MYRTLE AVE
Code: BP
Location Address 2: Not reported
Total Tanks: Not reported
Location City: BROOKLYN
Location State: NY
Location Zip: 11219
Location Zip 4: Not reported

NY MANIFEST:

EPAID: NYP003665783
Mailing Name: NYC DEP
Mailing Contact: NYCDEP
Mailing Address 1: 5917 JUNCTION BLVD
Mailing Address 2: Not reported
Mailing City: FLUSHING
Mailing State: NY
Mailing Zip: 11368
Mailing Zip 4: Not reported
Mailing Country: USA
Mailing Phone: 6465944642

NY MANIFEST:

Document ID: Not reported
Manifest Status: Not reported
seq: Not reported
Year: Not reported
Trans1 State ID: NYD049178296
Trans2 State ID: Not reported
Generator Ship Date: 07/23/2013
Trans1 Recv Date: 07/23/2013
Trans2 Recv Date: Not reported
TSD Site Recv Date: 08/08/2013
Part A Recv Date: Not reported
Part B Recv Date: Not reported
Generator EPA ID: NYP003665783

Map ID
 Direction
 Distance
 Elevation

MAP FINDINGS

Site

Database(s)

EDR ID Number
 EPA ID Number

NYC DEP (Continued)

1016169661

Trans1 EPA ID: Not reported
 Trans2 EPA ID: Not reported
 TSDF ID 1: CDX480000000
 TSDF ID 2: Not reported
 Manifest Tracking Number: 011095888JJK
 Import Indicator: N
 Export Indicator: N
 Discr Quantity Indicator: N
 Discr Type Indicator: N
 Discr Residue Indicator: N
 Discr Partial Reject Indicator: N
 Discr Full Reject Indicator: N
 Manifest Ref Number: Not reported
 Alt Facility RCRA ID: Not reported
 Alt Facility Sign Date: Not reported
 MGMT Method Type Code: H141
 Waste Code: Not reported
 Waste Code: Not reported
 Waste Code: Not reported
 Waste Code: Not reported
 Waste Code: Not reported
 Waste Code: Not reported
 Quantity: 40
 Units: P - Pounds
 Number of Containers: 1
 Container Type: DM - Metal drums, barrels
 Handling Method: L Landfill.
 Specific Gravity: 1
 Waste Code: D002
 Waste Code 1_2: Not reported
 Waste Code 1_3: Not reported
 Waste Code 1_4: Not reported
 Waste Code 1_5: Not reported
 Waste Code 1_6: Not reported

BU326
SSW
1/8-1/4
0.229 mi.
1211 ft.

NYC DEP
623 MYRTLE AVE
BROOKLYN, NY 11205

RCRA NonGen / NLR **1016449905**
NY MANIFEST **NYP003665817**

Site 3 of 20 in cluster BU

Relative:
Higher
Actual:
46 ft.

RCRA NonGen / NLR:
 Date Form Received by Agency: 2014-06-03 00:00:00.0
 Handler Name: NYC DEP
 Handler Address: 623 MYRTLE AVE
 Handler City,State,Zip: BROOKLYN, NY 11205
 EPA ID: NYP003665817
 Contact Name: JOANNE NURSE
 Contact Address: JUNCTION BLVD
 Contact City,State,Zip: FLUSHING, NY 11373
 Contact Telephone: 718-595-4675
 Contact Fax: Not reported
 Contact Email: Not reported
 Contact Title: ADMIN MGR
 EPA Region: 02
 Land Type: Not reported
 Federal Waste Generator Description: Not a generator, verified

Map ID
 Direction
 Distance
 Elevation

MAP FINDINGS

Site

Database(s)

EDR ID Number
 EPA ID Number

NYC DEP (Continued)

1016449905

Non-Notifier:	Not reported
Biennial Report Cycle:	Not reported
Accessibility:	Not reported
Active Site Indicator:	Not reported
State District Owner:	NY
State District:	NYSDEC R2
Mailing Address:	JUNCTION BLVD
Mailing City,State,Zip:	FLUSHING, NY 11373
Owner Name:	Not reported
Owner Type:	Not reported
Operator Name:	Not reported
Operator Type:	Not reported
Short-Term Generator Activity:	No
Importer Activity:	No
Mixed Waste Generator:	No
Transporter Activity:	No
Transfer Facility Activity:	No
Recycler Activity with Storage:	No
Small Quantity On-Site Burner Exemption:	No
Smelting Melting and Refining Furnace Exemption:	No
Underground Injection Control:	No
Off-Site Waste Receipt:	No
Universal Waste Indicator:	No
Universal Waste Destination Facility:	No
Federal Universal Waste:	No
Active Site Fed-Reg Treatment Storage and Disposal Facility:	Not reported
Active Site Converter Treatment storage and Disposal Facility:	Not reported
Active Site State-Reg Treatment Storage and Disposal Facility:	Not reported
Active Site State-Reg Handler:	---
Federal Facility Indicator:	Not reported
Hazardous Secondary Material Indicator:	NN
Sub-Part K Indicator:	Not reported
Commercial TSD Indicator:	No
Treatment Storage and Disposal Type:	Not reported
2018 GPRA Permit Baseline:	Not on the Baseline
2018 GPRA Renewals Baseline:	Not on the Baseline
Permit Renewals Workload Universe:	Not reported
Permit Workload Universe:	Not reported
Permit Progress Universe:	Not reported
Post-Closure Workload Universe:	Not reported
Closure Workload Universe:	Not reported
202 GPRA Corrective Action Baseline:	No
Corrective Action Workload Universe:	No
Subject to Corrective Action Universe:	No
Non-TSDFs Where RCRA CA has Been Imposed Universe:	No
TSDFs Potentially Subject to CA Under 3004 (u)/(v) Universe:	No
TSDFs Only Subject to CA under Discretionary Auth Universe:	No
Corrective Action Priority Ranking:	No NCAPS ranking
Environmental Control Indicator:	No
Institutional Control Indicator:	No
Human Exposure Controls Indicator:	N/A
Groundwater Controls Indicator:	N/A
Operating TSDF Universe:	Not reported
Full Enforcement Universe:	Not reported
Significant Non-Complier Universe:	No
Unaddressed Significant Non-Complier Universe:	No
Addressed Significant Non-Complier Universe:	No

Map ID
Direction
Distance
Elevation

MAP FINDINGS

Site

Database(s)

EDR ID Number
EPA ID Number

NYC DEP (Continued)

1016449905

Significant Non-Complier With a Compliance Schedule Universe: No
Financial Assurance Required: Not reported
Handler Date of Last Change: 2017-05-24 14:44:20.0
Recognized Trader-Importer: No
Recognized Trader-Exporter: No
Importer of Spent Lead Acid Batteries: No
Exporter of Spent Lead Acid Batteries: No
Recycler Activity Without Storage: Not reported
Manifest Broker: Not reported
Sub-Part P Indicator: No

Historic Generators:

Receive Date: 2013-09-13 00:00:00.0
Handler Name: NYC DEP
Federal Waste Generator Description: Conditionally Exempt Small Quantity Generator
State District Owner: Not reported
Large Quantity Handler of Universal Waste: No
Recognized Trader Importer: No
Recognized Trader Exporter: No
Spent Lead Acid Battery Importer: No
Spent Lead Acid Battery Exporter: No
Current Record: No
Non Storage Recycler Activity: Not reported
Electronic Manifest Broker: Not reported

Receive Date: 2014-06-03 00:00:00.0
Handler Name: NYC DEP
Federal Waste Generator Description: Not a generator, verified
State District Owner: NY
Large Quantity Handler of Universal Waste: No
Recognized Trader Importer: No
Recognized Trader Exporter: No
Spent Lead Acid Battery Importer: No
Spent Lead Acid Battery Exporter: No
Current Record: Yes
Non Storage Recycler Activity: Not reported
Electronic Manifest Broker: Not reported

List of NAICS Codes and Descriptions:

NAICS Codes: No NAICS Codes Found

Facility Has Received Notices of Violations:

Violations: No Violations Found

Evaluation Action Summary:

Evaluations: No Evaluations Found

NY MANIFEST:

Name: NYCDEP
Address: 623 MYRTLE AVE
City,State,Zip: BROOKLYN, NY 11205
Country: USA
EPA ID: NYP003665817

Map ID
Direction
Distance
Elevation

MAP FINDINGS

Site

Database(s)

EDR ID Number
EPA ID Number

NYC DEP (Continued)

1016449905

Facility Status: Not reported
Location Address 1: 1324 ATLANTIC AVE
Code: BP
Location Address 2: Not reported
Total Tanks: Not reported
Location City: BROOKLYN
Location State: NY
Location Zip: Not reported
Location Zip 4: Not reported

NY MANIFEST:

EPAID: NYP003665817
Mailing Name: NYCDEP
Mailing Contact: NYCDEP
Mailing Address 1: 5917 JUNCTION BLVD
Mailing Address 2: Not reported
Mailing City: FLUSHING
Mailing State: NY
Mailing Zip: 11368
Mailing Zip 4: Not reported
Mailing Country: USA
Mailing Phone: 7185955000

NY MANIFEST:

Document ID: Not reported
Manifest Status: Not reported
seq: Not reported
Year: Not reported
Trans1 State ID: NYD049178296
Trans2 State ID: Not reported
Generator Ship Date: 08/16/2013
Trans1 Recv Date: 08/16/2013
Trans2 Recv Date: Not reported
TSD Site Recv Date: 08/27/2013
Part A Recv Date: Not reported
Part B Recv Date: Not reported
Generator EPA ID: NYP003665817
Trans1 EPA ID: Not reported
Trans2 EPA ID: Not reported
TSDF ID 1: OHD083377010
TSDF ID 2: Not reported
Manifest Tracking Number: 011096017JJK
Import Indicator: N
Export Indicator: N
Discr Quantity Indicator: N
Discr Type Indicator: N
Discr Residue Indicator: N
Discr Partial Reject Indicator: N
Discr Full Reject Indicator: N
Manifest Ref Number: Not reported
Alt Facility RCRA ID: Not reported
Alt Facility Sign Date: Not reported
MGMT Method Type Code: H141
Waste Code: Not reported
Waste Code: Not reported
Waste Code: Not reported
Waste Code: Not reported

Map ID
 Direction
 Distance
 Elevation

MAP FINDINGS

Site

Database(s)

EDR ID Number
 EPA ID Number

NYC DEP (Continued)

1016449905

Waste Code: Not reported
 Waste Code: Not reported
 Quantity: 300
 Units: P - Pounds
 Number of Containers: 1
 Container Type: DF - Fiberboard or plastic drums (glass)
 Handling Method: B Incineration, heat recovery, burning.
 Specific Gravity: 1
 Waste Code: D001
 Waste Code 1_2: Not reported
 Waste Code 1_3: Not reported
 Waste Code 1_4: Not reported
 Waste Code 1_5: Not reported
 Waste Code 1_6: Not reported

BU327
SSW
1/8-1/4
0.229 mi.
1211 ft.

NYC DEP
623 MYRTLE AVE
BROOKLYN, NY 11213
Site 4 of 20 in cluster BU

RCRA NonGen / NLR **1016169664**
NY MANIFEST **NYP003665825**

Relative:
Higher
Actual:
46 ft.

RCRA NonGen / NLR:
 Date Form Received by Agency: 2014-05-28 00:00:00.0
 Handler Name: NYC DEP
 Handler Address: 623 MYRTLE AVE
 Handler City,State,Zip: BROOKLYN, NY 11213
 EPA ID: NYP003665825
 Contact Name: JOANNE NURSE
 Contact Address: JUNCTION BLVD
 Contact City,State,Zip: FLUSHING, NY 11373
 Contact Telephone: 718-595-4675
 Contact Fax: Not reported
 Contact Email: Not reported
 Contact Title: ADMIN MGR
 EPA Region: 02
 Land Type: Not reported
 Federal Waste Generator Description: Not a generator, verified
 Non-Notifier: Not reported
 Biennial Report Cycle: Not reported
 Accessibility: Not reported
 Active Site Indicator: Not reported
 State District Owner: NY
 State District: NYSDEC R2
 Mailing Address: JUNCTION BLVD
 Mailing City,State,Zip: FLUSHING, NY 11373
 Owner Name: Not reported
 Owner Type: Not reported
 Operator Name: Not reported
 Operator Type: Not reported
 Short-Term Generator Activity: No
 Importer Activity: No
 Mixed Waste Generator: No
 Transporter Activity: No
 Transfer Facility Activity: No
 Recycler Activity with Storage: No
 Small Quantity On-Site Burner Exemption: No
 Smelting Melting and Refining Furnace Exemption: No

Map ID
 Direction
 Distance
 Elevation

MAP FINDINGS

Site

Database(s)

EDR ID Number
 EPA ID Number

NYC DEP (Continued)

1016169664

Underground Injection Control:	No
Off-Site Waste Receipt:	No
Universal Waste Indicator:	No
Universal Waste Destination Facility:	No
Federal Universal Waste:	No
Active Site Fed-Reg Treatment Storage and Disposal Facility:	Not reported
Active Site Converter Treatment storage and Disposal Facility:	Not reported
Active Site State-Reg Treatment Storage and Disposal Facility:	Not reported
Active Site State-Reg Handler:	---
Federal Facility Indicator:	Not reported
Hazardous Secondary Material Indicator:	NN
Sub-Part K Indicator:	Not reported
Commercial TSD Indicator:	No
Treatment Storage and Disposal Type:	Not reported
2018 GPRA Permit Baseline:	Not on the Baseline
2018 GPRA Renewals Baseline:	Not on the Baseline
Permit Renewals Workload Universe:	Not reported
Permit Workload Universe:	Not reported
Permit Progress Universe:	Not reported
Post-Closure Workload Universe:	Not reported
Closure Workload Universe:	Not reported
202 GPRA Corrective Action Baseline:	No
Corrective Action Workload Universe:	No
Subject to Corrective Action Universe:	No
Non-TSDFs Where RCRA CA has Been Imposed Universe:	No
TSDFs Potentially Subject to CA Under 3004 (u)/(v) Universe:	No
TSDFs Only Subject to CA under Discretionary Auth Universe:	No
Corrective Action Priority Ranking:	No NCAPS ranking
Environmental Control Indicator:	No
Institutional Control Indicator:	No
Human Exposure Controls Indicator:	N/A
Groundwater Controls Indicator:	N/A
Operating TSDF Universe:	Not reported
Full Enforcement Universe:	Not reported
Significant Non-Complier Universe:	No
Unaddressed Significant Non-Complier Universe:	No
Addressed Significant Non-Complier Universe:	No
Significant Non-Complier With a Compliance Schedule Universe:	No
Financial Assurance Required:	Not reported
Handler Date of Last Change:	2017-05-26 13:52:04.0
Recognized Trader-Importer:	No
Recognized Trader-Exporter:	No
Importer of Spent Lead Acid Batteries:	No
Exporter of Spent Lead Acid Batteries:	No
Recycler Activity Without Storage:	Not reported
Manifest Broker:	Not reported
Sub-Part P Indicator:	No

Historic Generators:

Receive Date:	2013-08-27 00:00:00.0
Handler Name:	NYC DEP
Federal Waste Generator Description:	Conditionally Exempt Small Quantity Generator
State District Owner:	Not reported
Large Quantity Handler of Universal Waste:	No
Recognized Trader Importer:	No
Recognized Trader Exporter:	No

Map ID
Direction
Distance
Elevation

MAP FINDINGS

Site

Database(s)

EDR ID Number
EPA ID Number

NYC DEP (Continued)

1016169664

Spent Lead Acid Battery Importer:	No
Spent Lead Acid Battery Exporter:	No
Current Record:	No
Non Storage Recycler Activity:	Not reported
Electronic Manifest Broker:	Not reported
Receive Date:	2014-05-28 00:00:00.0
Handler Name:	NYC DEP
Federal Waste Generator Description:	Not a generator, verified
State District Owner:	NY
Large Quantity Handler of Universal Waste:	No
Recognized Trader Importer:	No
Recognized Trader Exporter:	No
Spent Lead Acid Battery Importer:	No
Spent Lead Acid Battery Exporter:	No
Current Record:	Yes
Non Storage Recycler Activity:	Not reported
Electronic Manifest Broker:	Not reported
List of NAICS Codes and Descriptions:	
NAICS Codes:	No NAICS Codes Found
Facility Has Received Notices of Violations:	
Violations:	No Violations Found
Evaluation Action Summary:	
Evaluations:	No Evaluations Found

NY MANIFEST:

Name:	NYCDEP
Address:	623 MYRTLE AVE
City,State,Zip:	BROOKLYN, NY 11213
Country:	USA
EPA ID:	NYP003665825
Facility Status:	Not reported
Location Address 1:	623 MYRTLE AVE
Code:	BP
Location Address 2:	1857 SHORE PARKWAY
Total Tanks:	Not reported
Location City:	BROOKLYN
Location State:	NY
Location Zip:	11205
Location Zip 4:	Not reported

NY MANIFEST:

EPAID:	NYP003665825
Mailing Name:	NYCDEP
Mailing Contact:	NYCDEP
Mailing Address 1:	5917 JUNCTION BLVD
Mailing Address 2:	Not reported
Mailing City:	FLUSHING
Mailing State:	NY
Mailing Zip:	11368
Mailing Zip 4:	Not reported
Mailing Country:	USA

Map ID
Direction
Distance
Elevation

MAP FINDINGS

Site

Database(s)

EDR ID Number
EPA ID Number

NYC DEP (Continued)

1016169664

Mailing Phone: 7185954655

NY MANIFEST:

Document ID: Not reported
Manifest Status: Not reported
seq: Not reported
Year: Not reported
Trans1 State ID: NYD049178296
Trans2 State ID: Not reported
Generator Ship Date: 08/16/2013
Trans1 Recv Date: 08/16/2013
Trans2 Recv Date: Not reported
TSD Site Recv Date: 08/27/2013
Part A Recv Date: Not reported
Part B Recv Date: Not reported
Generator EPA ID: NYP003665825
Trans1 EPA ID: Not reported
Trans2 EPA ID: Not reported
TSD ID 1: OHD083377010
TSD ID 2: Not reported
Manifest Tracking Number: 011095993JJK
Import Indicator: N
Export Indicator: N
Discr Quantity Indicator: N
Discr Type Indicator: N
Discr Residue Indicator: N
Discr Partial Reject Indicator: N
Discr Full Reject Indicator: N
Manifest Ref Number: Not reported
Alt Facility RCRA ID: Not reported
Alt Facility Sign Date: Not reported
MGMT Method Type Code: H061
Waste Code: Not reported
Waste Code: Not reported
Waste Code: Not reported
Waste Code: Not reported
Waste Code: Not reported
Waste Code: Not reported
Quantity: 640
Units: P - Pounds
Number of Containers: 2
Container Type: DF - Fiberboard or plastic drums (glass)
Handling Method: B Incineration, heat recovery, burning.
Specific Gravity: 1
Waste Code: D001
Waste Code 1_2: Not reported
Waste Code 1_3: Not reported
Waste Code 1_4: Not reported
Waste Code 1_5: Not reported
Waste Code 1_6: Not reported

Map ID
Direction
Distance
Elevation

MAP FINDINGS

Site

Database(s)

EDR ID Number
EPA ID Number

BU328
SSW
1/8-1/4
0.229 mi.
1211 ft.

NYC DEP
623 MYRTLE AVE
BROOKLYN, NY 11205
Site 5 of 20 in cluster BU

NJ MANIFEST **S120665641**
N/A

Relative:
Higher
Actual:
46 ft.

NJ MANIFEST:
EPA Id: NYP003669413
Mail Address: JUNCTION BLVD
Mail City/State/Zip: FLUSHING, NY 11373
Facility Phone: Not reported
Emergency Phone: Not reported
Contact: JOANNE NURSE
Comments: Not reported
SIC Code: Not reported
County: NY047
Municipal: Not reported
Previous EPA Id: Not reported
Gen Flag: Not reported
Trans Flag: Not reported
TSDf Flag: Not reported
Name Change: Not reported
Date Change: Not reported

Manifest:
Manifest Number: 011643017JJK
EPA ID: NYP003669413
Date Shipped: 1/15/2015
TSDf EPA ID: NJD980536593
Transporter EPA ID: NYD064748304
Transporter 2 EPA ID: Not reported
Transporter 3 EPA ID: Not reported
Transporter 4 EPA ID: Not reported
Transporter 5 EPA ID: Not reported
Transporter 6 EPA ID: Not reported
Transporter 7 EPA ID: Not reported
Transporter 8 EPA ID: Not reported
Transporter 9 EPA ID: Not reported
Transporter 10 EPA ID: Not reported
Date Trans1 Transported Waste: Not reported
Date Trans2 Transported Waste: Not reported
Date Trans3 Transported Waste: Not reported
Date Trans4 Transported Waste: Not reported
Date Trans5 Transported Waste: Not reported
Date Trans6 Transported Waste: Not reported
Date Trans7 Transported Waste: Not reported
Date Trans8 Transported Waste: Not reported
Date Trans9 Transported Waste: Not reported
Date Trans10 Transported Waste: Not reported
Date TSDf Received Waste: Not reported
TSDf EPA Facility Name: Not reported
QTY Units: Not reported
Transporter SEQ ID: Not reported
Transporter-1 Date: Not reported
Waste SEQ ID: Not reported
Waste Type Code 2: Not reported
Waste Type Code 3: Not reported
Waste Type Code 4: Not reported
Waste Type Code 5: Not reported
Waste Type Code 6: Not reported

Map ID
 Direction
 Distance
 Elevation

MAP FINDINGS

Site

Database(s)

EDR ID Number
 EPA ID Number

NYC DEP (Continued)

S120665641

Date Accepted: Not reported
 Manifest Discrepancy Type: Not reported
 Data Entry Number: Not reported
 Was Load Rejected: FLUSHING, NY 11373
 Reason Load Was Rejected: Not reported

BU329
SSW
1/8-1/4
0.229 mi.
1211 ft.

NYC DEP
623 MYRTLE AVE
BROOKLYN, NY 11205
Site 6 of 20 in cluster BU

RCRA NonGen / NLR **1017771402**
NYP003669413

Relative:
Higher
Actual:
46 ft.

RCRA NonGen / NLR:
 Date Form Received by Agency: 2015-06-29 00:00:00.0
 Handler Name: NYC DEP
 Handler Address: 623 MYRTLE AVE
 Handler City,State,Zip: BROOKLYN, NY 11205
 EPA ID: NYP003669413
 Contact Name: JOANNE NURSE
 Contact Address: JUNCTION BLVD
 Contact City,State,Zip: FLUSHING, NY 11373
 Contact Telephone: 718-595-4675
 Contact Fax: Not reported
 Contact Email: Not reported
 Contact Title: ADMIN MGR
 EPA Region: 02
 Land Type: Not reported
 Federal Waste Generator Description: Not a generator, verified
 Non-Notifier: Not reported
 Biennial Report Cycle: Not reported
 Accessibility: Not reported
 Active Site Indicator: Not reported
 State District Owner: NY
 State District: NYSDEC R2
 Mailing Address: JUNCTION BLVD
 Mailing City,State,Zip: FLUSHING, NY 11373
 Owner Name: Not reported
 Owner Type: Not reported
 Operator Name: Not reported
 Operator Type: Not reported
 Short-Term Generator Activity: No
 Importer Activity: No
 Mixed Waste Generator: No
 Transporter Activity: No
 Transfer Facility Activity: No
 Recycler Activity with Storage: No
 Small Quantity On-Site Burner Exemption: No
 Smelting Melting and Refining Furnace Exemption: No
 Underground Injection Control: No
 Off-Site Waste Receipt: No
 Universal Waste Indicator: No
 Universal Waste Destination Facility: No
 Federal Universal Waste: No
 Active Site Fed-Reg Treatment Storage and Disposal Facility: Not reported
 Active Site Converter Treatment storage and Disposal Facility: Not reported
 Active Site State-Reg Treatment Storage and Disposal Facility: Not reported

Map ID
 Direction
 Distance
 Elevation

MAP FINDINGS

Site

Database(s)

EDR ID Number
 EPA ID Number

NYC DEP (Continued)

1017771402

Active Site State-Reg Handler:	---
Federal Facility Indicator:	Not reported
Hazardous Secondary Material Indicator:	NN
Sub-Part K Indicator:	Not reported
Commercial TSD Indicator:	No
Treatment Storage and Disposal Type:	Not reported
2018 GPRA Permit Baseline:	Not on the Baseline
2018 GPRA Renewals Baseline:	Not on the Baseline
Permit Renewals Workload Universe:	Not reported
Permit Workload Universe:	Not reported
Permit Progress Universe:	Not reported
Post-Closure Workload Universe:	Not reported
Closure Workload Universe:	Not reported
202 GPRA Corrective Action Baseline:	No
Corrective Action Workload Universe:	No
Subject to Corrective Action Universe:	No
Non-TSDs Where RCRA CA has Been Imposed Universe:	No
TSDs Potentially Subject to CA Under 3004 (u)/(v) Universe:	No
TSDs Only Subject to CA under Discretionary Auth Universe:	No
Corrective Action Priority Ranking:	No NCAPS ranking
Environmental Control Indicator:	No
Institutional Control Indicator:	No
Human Exposure Controls Indicator:	N/A
Groundwater Controls Indicator:	N/A
Operating TSD Universe:	Not reported
Full Enforcement Universe:	Not reported
Significant Non-Complier Universe:	No
Unaddressed Significant Non-Complier Universe:	No
Addressed Significant Non-Complier Universe:	No
Significant Non-Complier With a Compliance Schedule Universe:	No
Financial Assurance Required:	Not reported
Handler Date of Last Change:	2015-06-29 09:15:40.0
Recognized Trader-Importer:	No
Recognized Trader-Exporter:	No
Importer of Spent Lead Acid Batteries:	No
Exporter of Spent Lead Acid Batteries:	No
Recycler Activity Without Storage:	Not reported
Manifest Broker:	Not reported
Sub-Part P Indicator:	No

Historic Generators:

Receive Date:	2015-01-21 00:00:00.0
Handler Name:	NYC DEP
Federal Waste Generator Description:	Conditionally Exempt Small Quantity Generator
State District Owner:	NY
Large Quantity Handler of Universal Waste:	No
Recognized Trader Importer:	No
Recognized Trader Exporter:	No
Spent Lead Acid Battery Importer:	No
Spent Lead Acid Battery Exporter:	No
Current Record:	No
Non Storage Recycler Activity:	Not reported
Electronic Manifest Broker:	Not reported
Receive Date:	2015-06-29 00:00:00.0
Handler Name:	NYC DEP

Map ID
 Direction
 Distance
 Elevation

MAP FINDINGS

Site

Database(s)

EDR ID Number
 EPA ID Number

NYC DEP (Continued)

1017771402

Federal Waste Generator Description:	Not a generator, verified
State District Owner:	NY
Large Quantity Handler of Universal Waste:	No
Recognized Trader Importer:	No
Recognized Trader Exporter:	No
Spent Lead Acid Battery Importer:	No
Spent Lead Acid Battery Exporter:	No
Current Record:	Yes
Non Storage Recycler Activity:	Not reported
Electronic Manifest Broker:	Not reported
List of NAICS Codes and Descriptions:	
NAICS Codes:	No NAICS Codes Found
Facility Has Received Notices of Violations:	
Violations:	No Violations Found
Evaluation Action Summary:	
Evaluations:	No Evaluations Found

BU330
SSW
1/8-1/4
0.229 mi.
1211 ft.

NYCDEP
623 MYRTLE AVE
BROOKLYN, NY 11205
Site 7 of 20 in cluster BU

RCRA NonGen / NLR **1018158881**
NYP003669496

Relative:
Higher
Actual:
46 ft.

RCRA NonGen / NLR:	
Date Form Received by Agency:	2016-04-07 00:00:00.0
Handler Name:	NYCDEP
Handler Address:	623 MYRTLE AVE
Handler City,State,Zip:	BROOKLYN, NY 11205
EPA ID:	NYP003669496
Contact Name:	JOANNE NURSE
Contact Address:	JUNCTION BLVD
Contact City,State,Zip:	FLUSHING, NY 11373
Contact Telephone:	718-595-4675
Contact Fax:	Not reported
Contact Email:	Not reported
Contact Title:	ADMIN MGR
EPA Region:	02
Land Type:	Not reported
Federal Waste Generator Description:	Not a generator, verified
Non-Notifier:	Not reported
Biennial Report Cycle:	Not reported
Accessibility:	Not reported
Active Site Indicator:	Not reported
State District Owner:	NY
State District:	NYSDEC R2
Mailing Address:	JUNCTION BLVD
Mailing City,State,Zip:	FLUSHING, NY 11373
Owner Name:	Not reported
Owner Type:	Not reported
Operator Name:	Not reported
Operator Type:	Not reported
Short-Term Generator Activity:	No

Map ID
 Direction
 Distance
 Elevation

MAP FINDINGS

Site

Database(s)

EDR ID Number
 EPA ID Number

NYCDEP (Continued)

1018158881

Importer Activity:	No
Mixed Waste Generator:	No
Transporter Activity:	No
Transfer Facility Activity:	No
Recycler Activity with Storage:	No
Small Quantity On-Site Burner Exemption:	No
Smelting Melting and Refining Furnace Exemption:	No
Underground Injection Control:	No
Off-Site Waste Receipt:	No
Universal Waste Indicator:	No
Universal Waste Destination Facility:	No
Federal Universal Waste:	No
Active Site Fed-Reg Treatment Storage and Disposal Facility:	Not reported
Active Site Converter Treatment storage and Disposal Facility:	Not reported
Active Site State-Reg Treatment Storage and Disposal Facility:	Not reported
Active Site State-Reg Handler:	---
Federal Facility Indicator:	Not reported
Hazardous Secondary Material Indicator:	NN
Sub-Part K Indicator:	Not reported
Commercial TSD Indicator:	No
Treatment Storage and Disposal Type:	Not reported
2018 GPRA Permit Baseline:	Not on the Baseline
2018 GPRA Renewals Baseline:	Not on the Baseline
Permit Renewals Workload Universe:	Not reported
Permit Workload Universe:	Not reported
Permit Progress Universe:	Not reported
Post-Closure Workload Universe:	Not reported
Closure Workload Universe:	Not reported
202 GPRA Corrective Action Baseline:	No
Corrective Action Workload Universe:	No
Subject to Corrective Action Universe:	No
Non-TSDFs Where RCRA CA has Been Imposed Universe:	No
TSDFs Potentially Subject to CA Under 3004 (u)/(v) Universe:	No
TSDFs Only Subject to CA under Discretionary Auth Universe:	No
Corrective Action Priority Ranking:	No NCAPS ranking
Environmental Control Indicator:	No
Institutional Control Indicator:	No
Human Exposure Controls Indicator:	N/A
Groundwater Controls Indicator:	N/A
Operating TSDF Universe:	Not reported
Full Enforcement Universe:	Not reported
Significant Non-Complier Universe:	No
Unaddressed Significant Non-Complier Universe:	No
Addressed Significant Non-Complier Universe:	No
Significant Non-Complier With a Compliance Schedule Universe:	No
Financial Assurance Required:	Not reported
Handler Date of Last Change:	2016-04-07 12:33:10.0
Recognized Trader-Importer:	No
Recognized Trader-Exporter:	No
Importer of Spent Lead Acid Batteries:	No
Exporter of Spent Lead Acid Batteries:	No
Recycler Activity Without Storage:	Not reported
Manifest Broker:	Not reported
Sub-Part P Indicator:	No

Map ID
 Direction
 Distance
 Elevation

MAP FINDINGS

Site

Database(s)

EDR ID Number
 EPA ID Number

NYCDEP (Continued)

1018158881

Historic Generators:

Receive Date:	2015-06-24 00:00:00.0
Handler Name:	NYCDEP
Federal Waste Generator Description:	Small Quantity Generator
State District Owner:	NY
Large Quantity Handler of Universal Waste:	No
Recognized Trader Importer:	No
Recognized Trader Exporter:	No
Spent Lead Acid Battery Importer:	No
Spent Lead Acid Battery Exporter:	No
Current Record:	No
Non Storage Recycler Activity:	Not reported
Electronic Manifest Broker:	Not reported

Receive Date:	2016-04-07 00:00:00.0
Handler Name:	NYCDEP
Federal Waste Generator Description:	Not a generator, verified
State District Owner:	NY
Large Quantity Handler of Universal Waste:	No
Recognized Trader Importer:	No
Recognized Trader Exporter:	No
Spent Lead Acid Battery Importer:	No
Spent Lead Acid Battery Exporter:	No
Current Record:	Yes
Non Storage Recycler Activity:	Not reported
Electronic Manifest Broker:	Not reported

List of NAICS Codes and Descriptions:

NAICS Codes:	No NAICS Codes Found
--------------	----------------------

Facility Has Received Notices of Violations:

Violations:	No Violations Found
-------------	---------------------

Evaluation Action Summary:

Evaluations:	No Evaluations Found
--------------	----------------------

BU331
SSW
1/8-1/4
0.229 mi.
1211 ft.

NYC DEP
623 MYRTLE AVE
BROOKLYN, NY 11213
Site 8 of 20 in cluster BU

RCRA NonGen / NLR **1016169663**
NY MANIFEST **NYP003665809**

Relative:
Higher
Actual:
46 ft.

RCRA NonGen / NLR:	
Date Form Received by Agency:	2014-05-28 00:00:00.0
Handler Name:	NYC DEP
Handler Address:	623 MYRTLE AVE
Handler City,State,Zip:	BROOKLYN, NY 11213
EPA ID:	NYP003665809
Contact Name:	JOANNE NURSE
Contact Address:	JUNCTION BLVD
Contact City,State,Zip:	FLUSHING, NY 11373
Contact Telephone:	718-595-4675
Contact Fax:	Not reported
Contact Email:	Not reported
Contact Title:	ADIM MGR

Map ID
 Direction
 Distance
 Elevation

MAP FINDINGS

Site

Database(s)

EDR ID Number
 EPA ID Number

NYC DEP (Continued)

1016169663

EPA Region:	02
Land Type:	Not reported
Federal Waste Generator Description:	Not a generator, verified
Non-Notifier:	Not reported
Biennial Report Cycle:	Not reported
Accessibility:	Not reported
Active Site Indicator:	Not reported
State District Owner:	NY
State District:	NYSDEC R2
Mailing Address:	JUNCTION BLVD
Mailing City,State,Zip:	FLUSHING, NY 11373
Owner Name:	Not reported
Owner Type:	Not reported
Operator Name:	Not reported
Operator Type:	Not reported
Short-Term Generator Activity:	No
Importer Activity:	No
Mixed Waste Generator:	No
Transporter Activity:	No
Transfer Facility Activity:	No
Recycler Activity with Storage:	No
Small Quantity On-Site Burner Exemption:	No
Smelting Melting and Refining Furnace Exemption:	No
Underground Injection Control:	No
Off-Site Waste Receipt:	No
Universal Waste Indicator:	No
Universal Waste Destination Facility:	No
Federal Universal Waste:	No
Active Site Fed-Reg Treatment Storage and Disposal Facility:	Not reported
Active Site Converter Treatment storage and Disposal Facility:	Not reported
Active Site State-Reg Treatment Storage and Disposal Facility:	Not reported
Active Site State-Reg Handler:	---
Federal Facility Indicator:	Not reported
Hazardous Secondary Material Indicator:	NN
Sub-Part K Indicator:	Not reported
Commercial TSD Indicator:	No
Treatment Storage and Disposal Type:	Not reported
2018 GPRC Permit Baseline:	Not on the Baseline
2018 GPRC Renewals Baseline:	Not on the Baseline
Permit Renewals Workload Universe:	Not reported
Permit Workload Universe:	Not reported
Permit Progress Universe:	Not reported
Post-Closure Workload Universe:	Not reported
Closure Workload Universe:	Not reported
202 GPRC Corrective Action Baseline:	No
Corrective Action Workload Universe:	No
Subject to Corrective Action Universe:	No
Non-TSDs Where RCRA CA has Been Imposed Universe:	No
TSDs Potentially Subject to CA Under 3004 (u)/(v) Universe:	No
TSDs Only Subject to CA under Discretionary Auth Universe:	No
Corrective Action Priority Ranking:	No NCAPS ranking
Environmental Control Indicator:	No
Institutional Control Indicator:	No
Human Exposure Controls Indicator:	N/A
Groundwater Controls Indicator:	N/A
Operating TSD Universe:	Not reported
Full Enforcement Universe:	Not reported

Map ID
Direction
Distance
Elevation

MAP FINDINGS

Site

Database(s)

EDR ID Number
EPA ID Number

NYC DEP (Continued)

1016169663

Significant Non-Complier Universe: No
Unaddressed Significant Non-Complier Universe: No
Addressed Significant Non-Complier Universe: No
Significant Non-Complier With a Compliance Schedule Universe: No
Financial Assurance Required: Not reported
Handler Date of Last Change: 2017-05-26 13:50:58.0
Recognized Trader-Importer: No
Recognized Trader-Exporter: No
Importer of Spent Lead Acid Batteries: No
Exporter of Spent Lead Acid Batteries: No
Recycler Activity Without Storage: Not reported
Manifest Broker: Not reported
Sub-Part P Indicator: No

Historic Generators:

Receive Date: 2013-08-27 00:00:00.0
Handler Name: NYC DEP
Federal Waste Generator Description: Conditionally Exempt Small Quantity Generator
State District Owner: Not reported
Large Quantity Handler of Universal Waste: No
Recognized Trader Importer: No
Recognized Trader Exporter: No
Spent Lead Acid Battery Importer: No
Spent Lead Acid Battery Exporter: No
Current Record: No
Non Storage Recycler Activity: Not reported
Electronic Manifest Broker: Not reported

Receive Date: 2014-05-28 00:00:00.0
Handler Name: NYC DEP
Federal Waste Generator Description: Not a generator, verified
State District Owner: NY
Large Quantity Handler of Universal Waste: No
Recognized Trader Importer: No
Recognized Trader Exporter: No
Spent Lead Acid Battery Importer: No
Spent Lead Acid Battery Exporter: No
Current Record: Yes
Non Storage Recycler Activity: Not reported
Electronic Manifest Broker: Not reported

List of NAICS Codes and Descriptions:

NAICS Codes: No NAICS Codes Found

Facility Has Received Notices of Violations:

Violations: No Violations Found

Evaluation Action Summary:

Evaluations: No Evaluations Found

NY MANIFEST:

Name: NYCDEP
Address: 623 MYRTLE AVE

Map ID
 Direction
 Distance
 Elevation

MAP FINDINGS

Site

Database(s)

EDR ID Number
 EPA ID Number

NYC DEP (Continued)

1016169663

City,State,Zip: BROOKLYN, NY 11213
 Country: USA
 EPA ID: NYP003665809
 Facility Status: Not reported
 Location Address 1: 623 MYRTLE AVE
 Code: BP
 Location Address 2: 1291 ST MARKS AVE
 Total Tanks: Not reported
 Location City: BROOKLYN
 Location State: NY
 Location Zip: 11205
 Location Zip 4: Not reported

NY MANIFEST:

EPAID: NYP003665809
 Mailing Name: NYCDEP
 Mailing Contact: NYCDEP
 Mailing Address 1: 5917 JUNCTION BLVD
 Mailing Address 2: Not reported
 Mailing City: FLUSHING
 Mailing State: NY
 Mailing Zip: 11368
 Mailing Zip 4: Not reported
 Mailing Country: USA
 Mailing Phone: 9175768040

BU332
SSW
1/8-1/4
0.229 mi.
1211 ft.

NYC DEP
623 MYRTLE AVE
BROOKLYN, NY 11238
Site 9 of 20 in cluster BU

RCRA NonGen / NLR **1016142942**
NY MANIFEST **NYP003665643**

Relative:
Higher
Actual:
46 ft.

RCRA NonGen / NLR:
 Date Form Received by Agency: 2013-06-18 00:00:00.0
 Handler Name: NYC DEP
 Handler Address: 623 MYRTLE AVE
 Handler City,State,Zip: BROOKLYN, NY 11238
 EPA ID: NYP003665643
 Contact Name: JOANNE NURSE
 Contact Address: JUNCTION BLVD
 Contact City,State,Zip: FLUSHING, NY 11373
 Contact Telephone: 718-595-4675
 Contact Fax: Not reported
 Contact Email: Not reported
 Contact Title: ADMIN MGR
 EPA Region: 02
 Land Type: Not reported
 Federal Waste Generator Description: Not a generator, verified
 Non-Notifier: Not reported
 Biennial Report Cycle: Not reported
 Accessibility: Not reported
 Active Site Indicator: Not reported
 State District Owner: NY
 State District: NYSDEC R2
 Mailing Address: JUNCTION BLVD
 Mailing City,State,Zip: FLUSHING, NY 11373
 Owner Name: Not reported

Map ID
 Direction
 Distance
 Elevation

MAP FINDINGS

Site

Database(s)

EDR ID Number
 EPA ID Number

NYC DEP (Continued)

1016142942

Owner Type:	Not reported
Operator Name:	Not reported
Operator Type:	Not reported
Short-Term Generator Activity:	No
Importer Activity:	No
Mixed Waste Generator:	No
Transporter Activity:	No
Transfer Facility Activity:	No
Recycler Activity with Storage:	No
Small Quantity On-Site Burner Exemption:	No
Smelting Melting and Refining Furnace Exemption:	No
Underground Injection Control:	No
Off-Site Waste Receipt:	No
Universal Waste Indicator:	No
Universal Waste Destination Facility:	No
Federal Universal Waste:	No
Active Site Fed-Reg Treatment Storage and Disposal Facility:	Not reported
Active Site Converter Treatment storage and Disposal Facility:	Not reported
Active Site State-Reg Treatment Storage and Disposal Facility:	Not reported
Active Site State-Reg Handler:	---
Federal Facility Indicator:	Not reported
Hazardous Secondary Material Indicator:	NN
Sub-Part K Indicator:	Not reported
Commercial TSD Indicator:	No
Treatment Storage and Disposal Type:	Not reported
2018 GPRA Permit Baseline:	Not on the Baseline
2018 GPRA Renewals Baseline:	Not on the Baseline
Permit Renewals Workload Universe:	Not reported
Permit Workload Universe:	Not reported
Permit Progress Universe:	Not reported
Post-Closure Workload Universe:	Not reported
Closure Workload Universe:	Not reported
202 GPRA Corrective Action Baseline:	No
Corrective Action Workload Universe:	No
Subject to Corrective Action Universe:	No
Non-TSDs Where RCRA CA has Been Imposed Universe:	No
TSDs Potentially Subject to CA Under 3004 (u)/(v) Universe:	No
TSDs Only Subject to CA under Discretionary Auth Universe:	No
Corrective Action Priority Ranking:	No NCAPS ranking
Environmental Control Indicator:	No
Institutional Control Indicator:	No
Human Exposure Controls Indicator:	N/A
Groundwater Controls Indicator:	N/A
Operating TSD Universe:	Not reported
Full Enforcement Universe:	Not reported
Significant Non-Complier Universe:	No
Unaddressed Significant Non-Complier Universe:	No
Addressed Significant Non-Complier Universe:	No
Significant Non-Complier With a Compliance Schedule Universe:	No
Financial Assurance Required:	Not reported
Handler Date of Last Change:	2017-06-05 10:45:18.0
Recognized Trader-Importer:	No
Recognized Trader-Exporter:	No
Importer of Spent Lead Acid Batteries:	No
Exporter of Spent Lead Acid Batteries:	No
Recycler Activity Without Storage:	Not reported
Manifest Broker:	Not reported

Map ID
Direction
Distance
Elevation

MAP FINDINGS

Site

Database(s)

EDR ID Number
EPA ID Number

NYC DEP (Continued)

1016142942

Sub-Part P Indicator: No

Historic Generators:

Receive Date: 2013-04-22 00:00:00.0
Handler Name: NYC DEP
Federal Waste Generator Description: Conditionally Exempt Small Quantity Generator
State District Owner: Not reported
Large Quantity Handler of Universal Waste: No
Recognized Trader Importer: No
Recognized Trader Exporter: No
Spent Lead Acid Battery Importer: No
Spent Lead Acid Battery Exporter: No
Current Record: No
Non Storage Recycler Activity: Not reported
Electronic Manifest Broker: Not reported

Receive Date: 2013-06-18 00:00:00.0
Handler Name: NYC DEP
Federal Waste Generator Description: Not a generator, verified
State District Owner: NY
Large Quantity Handler of Universal Waste: No
Recognized Trader Importer: No
Recognized Trader Exporter: No
Spent Lead Acid Battery Importer: No
Spent Lead Acid Battery Exporter: No
Current Record: Yes
Non Storage Recycler Activity: Not reported
Electronic Manifest Broker: Not reported

List of NAICS Codes and Descriptions:

NAICS Codes: No NAICS Codes Found

Facility Has Received Notices of Violations:

Violations: No Violations Found

Evaluation Action Summary:

Evaluations: No Evaluations Found

NY MANIFEST:

Name: NYC DEP
Address: 623 MYRTLE AVE
City,State,Zip: BROOKLYN, NY 11238
Country: USA
EPA ID: NYP003665643
Facility Status: Not reported
Location Address 1: 623 MYRTLE AVE
Code: BP
Location Address 2: Not reported
Total Tanks: Not reported
Location City: BROOKLYN
Location State: NY
Location Zip: 11238
Location Zip 4: Not reported

Map ID
Direction
Distance
Elevation

MAP FINDINGS

Site

Database(s)

EDR ID Number
EPA ID Number

NYC DEP (Continued)

1016142942

NY MANIFEST:

EPAID: NYP003665643
Mailing Name: NYC DEP
Mailing Contact: CHRISTANNA KENDROT
Mailing Address 1: 59-17 JUNCTION BLVD
Mailing Address 2: Not reported
Mailing City: FLUSHING
Mailing State: NY
Mailing Zip: 11368
Mailing Zip 4: Not reported
Mailing Country: USA
Mailing Phone: 6465844642

NY MANIFEST:

Document ID: Not reported
Manifest Status: Not reported
seq: Not reported
Year: Not reported
Trans1 State ID: NYD049178296
Trans2 State ID: Not reported
Generator Ship Date: 04/05/2013
Trans1 Recv Date: 04/05/2013
Trans2 Recv Date: Not reported
TSD Site Recv Date: 04/16/2013
Part A Recv Date: Not reported
Part B Recv Date: Not reported
Generator EPA ID: NYP003665643
Trans1 EPA ID: Not reported
Trans2 EPA ID: Not reported
TSD ID 1: OHD083377010
TSD ID 2: Not reported
Manifest Tracking Number: 010560590JJK
Import Indicator: N
Export Indicator: N
Discr Quantity Indicator: N
Discr Type Indicator: N
Discr Residue Indicator: N
Discr Partial Reject Indicator: N
Discr Full Reject Indicator: N
Manifest Ref Number: Not reported
Alt Facility RCRA ID: Not reported
Alt Facility Sign Date: Not reported
MGMT Method Type Code: H061
Waste Code: Not reported
Waste Code: Not reported
Waste Code: Not reported
Waste Code: Not reported
Waste Code: Not reported
Waste Code: Not reported
Quantity: 175
Units: P - Pounds
Number of Containers: 1
Container Type: DM - Metal drums, barrels
Handling Method: B Incineration, heat recovery, burning.
Specific Gravity: 1
Waste Code: D001

Map ID
 Direction
 Distance
 Elevation

MAP FINDINGS

Site

Database(s)

EDR ID Number
 EPA ID Number

NYC DEP (Continued)

1016142942

Waste Code 1_2: D018
 Waste Code 1_3: Not reported
 Waste Code 1_4: Not reported
 Waste Code 1_5: Not reported
 Waste Code 1_6: Not reported

BU333
SSW
1/8-1/4
0.229 mi.
1211 ft.

NYC DEP
623 MYRTLE AVE
BROOKLYN, NY 11205

RCRA NonGen / NLR

1014917932
NYP003665239

Site 10 of 20 in cluster BU

Relative:
Higher
Actual:
46 ft.

RCRA NonGen / NLR:
 Date Form Received by Agency: 2011-09-30 00:00:00
 Handler Name: NYC DEP
 Handler Address: 623 MYRTLE AVE
 Handler City,State,Zip: BROOKLYN, NY 11205-2733
 EPA ID: NYP003665239
 Contact Name: JOANNE NURSE
 Contact Address: JUNCTION BLVD
 Contact City,State,Zip: FLUSHING, NY 11373
 Contact Telephone: 718-595-4675
 Contact Fax: Not reported
 Contact Email: Not reported
 Contact Title: ADMIN MGR
 EPA Region: 02
 Land Type: Not reported
 Federal Waste Generator Description: Not a generator, verified
 Non-Notifier: Not reported
 Biennial Report Cycle: Not reported
 Accessibility: Not reported
 Active Site Indicator: Not reported
 State District Owner: NY
 State District: NYSDEC R2
 Mailing Address: JUNCTION BLVD
 Mailing City,State,Zip: FLUSHING, NY 11373
 Owner Name: Not reported
 Owner Type: Not reported
 Operator Name: Not reported
 Operator Type: Not reported
 Short-Term Generator Activity: No
 Importer Activity: No
 Mixed Waste Generator: No
 Transporter Activity: No
 Transfer Facility Activity: No
 Recycler Activity with Storage: No
 Small Quantity On-Site Burner Exemption: No
 Smelting Melting and Refining Furnace Exemption: No
 Underground Injection Control: No
 Off-Site Waste Receipt: No
 Universal Waste Indicator: No
 Universal Waste Destination Facility: No
 Federal Universal Waste: No
 Active Site Fed-Reg Treatment Storage and Disposal Facility: Not reported
 Active Site Converter Treatment storage and Disposal Facility: Not reported
 Active Site State-Reg Treatment Storage and Disposal Facility: Not reported
 Active Site State-Reg Handler: ---

Map ID
 Direction
 Distance
 Elevation

MAP FINDINGS

Site

Database(s)

EDR ID Number
 EPA ID Number

NYC DEP (Continued)

1014917932

Federal Facility Indicator:	Not reported
Hazardous Secondary Material Indicator:	NN
Sub-Part K Indicator:	Not reported
Commercial TSD Indicator:	No
Treatment Storage and Disposal Type:	Not reported
2018 GPRA Permit Baseline:	Not on the Baseline
2018 GPRA Renewals Baseline:	Not on the Baseline
Permit Renewals Workload Universe:	Not reported
Permit Workload Universe:	Not reported
Permit Progress Universe:	Not reported
Post-Closure Workload Universe:	Not reported
Closure Workload Universe:	Not reported
202 GPRA Corrective Action Baseline:	No
Corrective Action Workload Universe:	No
Subject to Corrective Action Universe:	No
Non-TSDFs Where RCRA CA has Been Imposed Universe:	No
TSDFs Potentially Subject to CA Under 3004 (u)/(v) Universe:	No
TSDFs Only Subject to CA under Discretionary Auth Universe:	No
Corrective Action Priority Ranking:	No NCAPS ranking
Environmental Control Indicator:	No
Institutional Control Indicator:	No
Human Exposure Controls Indicator:	N/A
Groundwater Controls Indicator:	N/A
Operating TSDF Universe:	Not reported
Full Enforcement Universe:	Not reported
Significant Non-Complier Universe:	No
Unaddressed Significant Non-Complier Universe:	No
Addressed Significant Non-Complier Universe:	No
Significant Non-Complier With a Compliance Schedule Universe:	No
Financial Assurance Required:	Not reported
Handler Date of Last Change:	2017-04-28 17:07:07.0
Recognized Trader-Importer:	No
Recognized Trader-Exporter:	No
Importer of Spent Lead Acid Batteries:	No
Exporter of Spent Lead Acid Batteries:	No
Recycler Activity Without Storage:	Not reported
Manifest Broker:	Not reported
Sub-Part P Indicator:	No

Historic Generators:

Receive Date:	2011-09-15 00:00:00.0
Handler Name:	NYC DEP
Federal Waste Generator Description:	Conditionally Exempt Small Quantity Generator
State District Owner:	Not reported
Large Quantity Handler of Universal Waste:	No
Recognized Trader Importer:	No
Recognized Trader Exporter:	No
Spent Lead Acid Battery Importer:	No
Spent Lead Acid Battery Exporter:	No
Current Record:	No
Non Storage Recycler Activity:	Not reported
Electronic Manifest Broker:	Not reported
Receive Date:	2011-09-30 00:00:00.0
Handler Name:	NYC DEP
Federal Waste Generator Description:	Not a generator, verified

Map ID
 Direction
 Distance
 Elevation

MAP FINDINGS

Site

Database(s)

EDR ID Number
 EPA ID Number

NYC DEP (Continued)

1014917932

State District Owner:	NY
Large Quantity Handler of Universal Waste:	No
Recognized Trader Importer:	No
Recognized Trader Exporter:	No
Spent Lead Acid Battery Importer:	No
Spent Lead Acid Battery Exporter:	No
Current Record:	Yes
Non Storage Recycler Activity:	Not reported
Electronic Manifest Broker:	Not reported
List of NAICS Codes and Descriptions:	
NAICS Codes:	No NAICS Codes Found
Facility Has Received Notices of Violations:	
Violations:	No Violations Found
Evaluation Action Summary:	
Evaluations:	No Evaluations Found

BU334
SSW
1/8-1/4
0.229 mi.
1211 ft.

NYC DEP
623 MYRTLE AVE
BROOKLYN, NY 11219

RCRA NonGen / NLR **1016169659**
NY MANIFEST **NYP003665767**

Site 11 of 20 in cluster BU

Relative:
Higher
Actual:
46 ft.

RCRA NonGen / NLR:		
Date Form Received by Agency:		2014-05-28 00:00:00.0
Handler Name:	NYC DEP	
Handler Address:		623 MYRTLE AVE
Handler City,State,Zip:		BROOKLYN, NY 11219
EPA ID:		NYP003665767
Contact Name:		JOANNE NURSE
Contact Address:		JUNCTION BLVD
Contact City,State,Zip:		FLUSHING, NY 11373
Contact Telephone:		718-595-4675
Contact Fax:		Not reported
Contact Email:		Not reported
Contact Title:		ADMIN MGR
EPA Region:		02
Land Type:		Not reported
Federal Waste Generator Description:		Not a generator, verified
Non-Notifier:		Not reported
Biennial Report Cycle:		Not reported
Accessibility:		Not reported
Active Site Indicator:		Not reported
State District Owner:		NY
State District:		NYSDEC R2
Mailing Address:		JUNCTION BLVD
Mailing City,State,Zip:		FLUSHING, NY 11373
Owner Name:		Not reported
Owner Type:		Not reported
Operator Name:		Not reported
Operator Type:		Not reported
Short-Term Generator Activity:		No
Importer Activity:		No

Map ID
 Direction
 Distance
 Elevation

MAP FINDINGS

Site

Database(s)

EDR ID Number
 EPA ID Number

NYC DEP (Continued)

1016169659

Mixed Waste Generator:	No
Transporter Activity:	No
Transfer Facility Activity:	No
Recycler Activity with Storage:	No
Small Quantity On-Site Burner Exemption:	No
Smelting Melting and Refining Furnace Exemption:	No
Underground Injection Control:	No
Off-Site Waste Receipt:	No
Universal Waste Indicator:	No
Universal Waste Destination Facility:	No
Federal Universal Waste:	No
Active Site Fed-Reg Treatment Storage and Disposal Facility:	Not reported
Active Site Converter Treatment storage and Disposal Facility:	Not reported
Active Site State-Reg Treatment Storage and Disposal Facility:	Not reported
Active Site State-Reg Handler:	---
Federal Facility Indicator:	Not reported
Hazardous Secondary Material Indicator:	NN
Sub-Part K Indicator:	Not reported
Commercial TSD Indicator:	No
Treatment Storage and Disposal Type:	Not reported
2018 GPRA Permit Baseline:	Not on the Baseline
2018 GPRA Renewals Baseline:	Not on the Baseline
Permit Renewals Workload Universe:	Not reported
Permit Workload Universe:	Not reported
Permit Progress Universe:	Not reported
Post-Closure Workload Universe:	Not reported
Closure Workload Universe:	Not reported
202 GPRA Corrective Action Baseline:	No
Corrective Action Workload Universe:	No
Subject to Corrective Action Universe:	No
Non-TSDFs Where RCRA CA has Been Imposed Universe:	No
TSDFs Potentially Subject to CA Under 3004 (u)/(v) Universe:	No
TSDFs Only Subject to CA under Discretionary Auth Universe:	No
Corrective Action Priority Ranking:	No NCAPS ranking
Environmental Control Indicator:	No
Institutional Control Indicator:	No
Human Exposure Controls Indicator:	N/A
Groundwater Controls Indicator:	N/A
Operating TSDF Universe:	Not reported
Full Enforcement Universe:	Not reported
Significant Non-Complier Universe:	No
Unaddressed Significant Non-Complier Universe:	No
Addressed Significant Non-Complier Universe:	No
Significant Non-Complier With a Compliance Schedule Universe:	No
Financial Assurance Required:	Not reported
Handler Date of Last Change:	2017-05-26 11:49:39.0
Recognized Trader-Importer:	No
Recognized Trader-Exporter:	No
Importer of Spent Lead Acid Batteries:	No
Exporter of Spent Lead Acid Batteries:	No
Recycler Activity Without Storage:	Not reported
Manifest Broker:	Not reported
Sub-Part P Indicator:	No

Historic Generators:

Receive Date: 2013-08-14 00:00:00.0

Map ID
Direction
Distance
Elevation

MAP FINDINGS

Site

Database(s)

EDR ID Number
EPA ID Number

NYC DEP (Continued)

1016169659

Handler Name: NYC DEP
Federal Waste Generator Description: Conditionally Exempt Small Quantity Generator
State District Owner: Not reported
Large Quantity Handler of Universal Waste: No
Recognized Trader Importer: No
Recognized Trader Exporter: No
Spent Lead Acid Battery Importer: No
Spent Lead Acid Battery Exporter: No
Current Record: No
Non Storage Recycler Activity: Not reported
Electronic Manifest Broker: Not reported

Receive Date: 2014-05-28 00:00:00.0
Handler Name: NYC DEP
Federal Waste Generator Description: Not a generator, verified
State District Owner: NY
Large Quantity Handler of Universal Waste: No
Recognized Trader Importer: No
Recognized Trader Exporter: No
Spent Lead Acid Battery Importer: No
Spent Lead Acid Battery Exporter: No
Current Record: Yes
Non Storage Recycler Activity: Not reported
Electronic Manifest Broker: Not reported

List of NAICS Codes and Descriptions:
NAICS Codes: No NAICS Codes Found

Facility Has Received Notices of Violations:
Violations: No Violations Found

Evaluation Action Summary:
Evaluations: No Evaluations Found

NY MANIFEST:
Name: NYC DEP
Address: 623 MYRTLE AVE
City,State,Zip: BROOKLYN, NY 11219
Country: USA
EPA ID: NYP003665767
Facility Status: Not reported
Location Address 1: 623 MYRTLE AVE
Code: BP
Location Address 2: Not reported
Total Tanks: Not reported
Location City: BROOKLYN
Location State: NY
Location Zip: 11219
Location Zip 4: Not reported

NY MANIFEST:
EPAID: NYP003665767
Mailing Name: NYC DEP
Mailing Contact: NYC DEP
Mailing Address 1: 59-17 JUNCTION BLVD

Map ID
Direction
Distance
Elevation

MAP FINDINGS

Site

Database(s)

EDR ID Number
EPA ID Number

NYC DEP (Continued)

1016169659

Mailing Address 2: Not reported
Mailing City: FLUSHING
Mailing State: NY
Mailing Zip: 11368
Mailing Zip 4: Not reported
Mailing Country: USA
Mailing Phone: 6465845527

NY MANIFEST:

Document ID: Not reported
Manifest Status: Not reported
seq: Not reported
Year: Not reported
Trans1 State ID: NYD049178296
Trans2 State ID: Not reported
Generator Ship Date: 07/15/2013
Trans1 Recv Date: 07/15/2013
Trans2 Recv Date: Not reported
TSD Site Recv Date: 08/01/2013
Part A Recv Date: Not reported
Part B Recv Date: Not reported
Generator EPA ID: NYP003665767
Trans1 EPA ID: Not reported
Trans2 EPA ID: Not reported
TSD ID 1: OHD083377010
TSD ID 2: Not reported
Manifest Tracking Number: 011095926JJK
Import Indicator: N
Export Indicator: N
Discr Quantity Indicator: N
Discr Type Indicator: N
Discr Residue Indicator: N
Discr Partial Reject Indicator: N
Discr Full Reject Indicator: N
Manifest Ref Number: Not reported
Alt Facility RCRA ID: Not reported
Alt Facility Sign Date: Not reported
MGMT Method Type Code: H061
Waste Code: Not reported
Waste Code: Not reported
Waste Code: Not reported
Waste Code: Not reported
Waste Code: Not reported
Waste Code: Not reported
Quantity: 200
Units: P - Pounds
Number of Containers: 1
Container Type: DF - Fiberboard or plastic drums (glass)
Handling Method: B Incineration, heat recovery, burning.
Specific Gravity: 1
Waste Code: D001
Waste Code 1_2: Not reported
Waste Code 1_3: Not reported
Waste Code 1_4: Not reported
Waste Code 1_5: Not reported
Waste Code 1_6: Not reported

Map ID
 Direction
 Distance
 Elevation

MAP FINDINGS

Site

Database(s)

EDR ID Number
 EPA ID Number

BU335
SSW
1/8-1/4
0.229 mi.
1211 ft.

NYC DEP
623 MYRTLE AVE
BROOKLYN, NY 00000
Site 12 of 20 in cluster BU

RCRA NonGen / NLR **1018158886**
NYP003669546

Relative:
Higher
Actual:
46 ft.

RCRA NonGen / NLR:		2016-04-11 00:00:00.0
Date Form Received by Agency:		
Handler Name:	NYC DEP	
Handler Address:		623 MYRTLE AVE
Handler City,State,Zip:		BROOKLYN, NY 00000
EPA ID:		NYP003669546
Contact Name:		JOANNE NURSE
Contact Address:		JUNCTION BLVD
Contact City,State,Zip:		FLUSHING, NY 11376
Contact Telephone:		718-595-4675
Contact Fax:		Not reported
Contact Email:		Not reported
Contact Title:		ADMIN MGR
EPA Region:		02
Land Type:		Not reported
Federal Waste Generator Description:		Not a generator, verified
Non-Notifier:		Not reported
Biennial Report Cycle:		Not reported
Accessibility:		Not reported
Active Site Indicator:		Not reported
State District Owner:		NY
State District:		NYSDEC R2
Mailing Address:		JUNCTION BLVD
Mailing City,State,Zip:		FLUSHING, NY 11376
Owner Name:		Not reported
Owner Type:		Not reported
Operator Name:		Not reported
Operator Type:		Not reported
Short-Term Generator Activity:		No
Importer Activity:		No
Mixed Waste Generator:		No
Transporter Activity:		No
Transfer Facility Activity:		No
Recycler Activity with Storage:		No
Small Quantity On-Site Burner Exemption:		No
Smelting Melting and Refining Furnace Exemption:		No
Underground Injection Control:		No
Off-Site Waste Receipt:		No
Universal Waste Indicator:		No
Universal Waste Destination Facility:		No
Federal Universal Waste:		No
Active Site Fed-Reg Treatment Storage and Disposal Facility:		Not reported
Active Site Converter Treatment storage and Disposal Facility:		Not reported
Active Site State-Reg Treatment Storage and Disposal Facility:		Not reported
Active Site State-Reg Handler:		---
Federal Facility Indicator:		Not reported
Hazardous Secondary Material Indicator:		NN
Sub-Part K Indicator:		Not reported
Commercial TSD Indicator:		No
Treatment Storage and Disposal Type:		Not reported
2018 GPRA Permit Baseline:		Not on the Baseline
2018 GPRA Renewals Baseline:		Not on the Baseline
Permit Renewals Workload Universe:		Not reported

Map ID
 Direction
 Distance
 Elevation

MAP FINDINGS

Site

Database(s)

EDR ID Number
 EPA ID Number

NYC DEP (Continued)

1018158886

Permit Workload Universe:	Not reported
Permit Progress Universe:	Not reported
Post-Closure Workload Universe:	Not reported
Closure Workload Universe:	Not reported
202 GPRA Corrective Action Baseline:	No
Corrective Action Workload Universe:	No
Subject to Corrective Action Universe:	No
Non-TSDFs Where RCRA CA has Been Imposed Universe:	No
TSDFs Potentially Subject to CA Under 3004 (u)/(v) Universe:	No
TSDFs Only Subject to CA under Discretionary Auth Universe:	No
Corrective Action Priority Ranking:	No NCAPS ranking
Environmental Control Indicator:	No
Institutional Control Indicator:	No
Human Exposure Controls Indicator:	N/A
Groundwater Controls Indicator:	N/A
Operating TSDF Universe:	Not reported
Full Enforcement Universe:	Not reported
Significant Non-Complier Universe:	No
Unaddressed Significant Non-Complier Universe:	No
Addressed Significant Non-Complier Universe:	No
Significant Non-Complier With a Compliance Schedule Universe:	No
Financial Assurance Required:	Not reported
Handler Date of Last Change:	2016-04-11 11:25:01.0
Recognized Trader-Importer:	No
Recognized Trader-Exporter:	No
Importer of Spent Lead Acid Batteries:	No
Exporter of Spent Lead Acid Batteries:	No
Recycler Activity Without Storage:	Not reported
Manifest Broker:	Not reported
Sub-Part P Indicator:	No

Historic Generators:

Receive Date:	2015-10-20 00:00:00.0
Handler Name:	NYC DEP
Federal Waste Generator Description:	Small Quantity Generator
State District Owner:	NY
Large Quantity Handler of Universal Waste:	No
Recognized Trader Importer:	No
Recognized Trader Exporter:	No
Spent Lead Acid Battery Importer:	No
Spent Lead Acid Battery Exporter:	No
Current Record:	No
Non Storage Recycler Activity:	Not reported
Electronic Manifest Broker:	Not reported

Receive Date:	2016-04-11 00:00:00.0
Handler Name:	NYC DEP
Federal Waste Generator Description:	Not a generator, verified
State District Owner:	NY
Large Quantity Handler of Universal Waste:	No
Recognized Trader Importer:	No
Recognized Trader Exporter:	No
Spent Lead Acid Battery Importer:	No
Spent Lead Acid Battery Exporter:	No
Current Record:	Yes
Non Storage Recycler Activity:	Not reported

Map ID
 Direction
 Distance
 Elevation

MAP FINDINGS

EDR ID Number
 EPA ID Number

NYC DEP (Continued)

1018158886

Electronic Manifest Broker: Not reported

List of NAICS Codes and Descriptions:
 NAICS Codes: No NAICS Codes Found

Facility Has Received Notices of Violations:
 Violations: No Violations Found

Evaluation Action Summary:
 Evaluations: No Evaluations Found

**BU336
 SSW
 1/8-1/4
 0.229 mi.
 1211 ft.**

**NYC DEP
 623 MYRTLE AVE
 BROOKLYN, NY 11216
 Site 13 of 20 in cluster BU**

**RCRA NonGen / NLR 1016169654
 NY MANIFEST NYP003665718**

**Relative:
 Higher
 Actual:
 46 ft.**

RCRA NonGen / NLR:
 Date Form Received by Agency: 2013-08-21 00:00:00.0
 Handler Name: NYC DEP
 Handler Address: 623 MYRTLE AVE
 Handler City,State,Zip: BROOKLYN, NY 11216
 EPA ID: NYP003665718
 Contact Name: JOANNE NURSE
 Contact Address: JUNCTION BLVD
 Contact City,State,Zip: FLUSHING, NY 11373
 Contact Telephone: 718-595-4675
 Contact Fax: Not reported
 Contact Email: Not reported
 Contact Title: ADMIN MGR
 EPA Region: 02
 Land Type: Not reported
 Federal Waste Generator Description: Not a generator, verified
 Non-Notifier: Not reported
 Biennial Report Cycle: Not reported
 Accessibility: Not reported
 Active Site Indicator: Not reported
 State District Owner: NY
 State District: NYSDEC R2
 Mailing Address: JUNCTION BLVD
 Mailing City,State,Zip: FLUSHING, NY 11373
 Owner Name: Not reported
 Owner Type: Not reported
 Operator Name: Not reported
 Operator Type: Not reported
 Short-Term Generator Activity: No
 Importer Activity: No
 Mixed Waste Generator: No
 Transporter Activity: No
 Transfer Facility Activity: No
 Recycler Activity with Storage: No
 Small Quantity On-Site Burner Exemption: No
 Smelting Melting and Refining Furnace Exemption: No
 Underground Injection Control: No
 Off-Site Waste Receipt: No

Map ID
 Direction
 Distance
 Elevation

MAP FINDINGS

Site

Database(s)

EDR ID Number
 EPA ID Number

NYC DEP (Continued)

1016169654

Universal Waste Indicator:	No
Universal Waste Destination Facility:	No
Federal Universal Waste:	No
Active Site Fed-Reg Treatment Storage and Disposal Facility:	Not reported
Active Site Converter Treatment storage and Disposal Facility:	Not reported
Active Site State-Reg Treatment Storage and Disposal Facility:	Not reported
Active Site State-Reg Handler:	---
Federal Facility Indicator:	Not reported
Hazardous Secondary Material Indicator:	NN
Sub-Part K Indicator:	Not reported
Commercial TSD Indicator:	No
Treatment Storage and Disposal Type:	Not reported
2018 GPRC Permit Baseline:	Not on the Baseline
2018 GPRC Renewals Baseline:	Not on the Baseline
Permit Renewals Workload Universe:	Not reported
Permit Workload Universe:	Not reported
Permit Progress Universe:	Not reported
Post-Closure Workload Universe:	Not reported
Closure Workload Universe:	Not reported
202 GPRC Corrective Action Baseline:	No
Corrective Action Workload Universe:	No
Subject to Corrective Action Universe:	No
Non-TSDs Where RCRA CA has Been Imposed Universe:	No
TSDs Potentially Subject to CA Under 3004 (u)/(v) Universe:	No
TSDs Only Subject to CA under Discretionary Auth Universe:	No
Corrective Action Priority Ranking:	No NCAPS ranking
Environmental Control Indicator:	No
Institutional Control Indicator:	No
Human Exposure Controls Indicator:	N/A
Groundwater Controls Indicator:	N/A
Operating TSDF Universe:	Not reported
Full Enforcement Universe:	Not reported
Significant Non-Complier Universe:	No
Unaddressed Significant Non-Complier Universe:	No
Addressed Significant Non-Complier Universe:	No
Significant Non-Complier With a Compliance Schedule Universe:	No
Financial Assurance Required:	Not reported
Handler Date of Last Change:	2017-04-27 16:10:03.0
Recognized Trader-Importer:	No
Recognized Trader-Exporter:	No
Importer of Spent Lead Acid Batteries:	No
Exporter of Spent Lead Acid Batteries:	No
Recycler Activity Without Storage:	Not reported
Manifest Broker:	Not reported
Sub-Part P Indicator:	No

Historic Generators:

Receive Date:	2013-06-27 00:00:00.0
Handler Name:	NYC DEP
Federal Waste Generator Description:	Conditionally Exempt Small Quantity Generator
State District Owner:	Not reported
Large Quantity Handler of Universal Waste:	No
Recognized Trader Importer:	No
Recognized Trader Exporter:	No
Spent Lead Acid Battery Importer:	No
Spent Lead Acid Battery Exporter:	No

Map ID
Direction
Distance
Elevation

MAP FINDINGS

Site

Database(s)

EDR ID Number
EPA ID Number

NYC DEP (Continued)

1016169654

Current Record:	No
Non Storage Recycler Activity:	Not reported
Electronic Manifest Broker:	Not reported
Receive Date:	2013-08-21 00:00:00.0
Handler Name:	NYC DEP
Federal Waste Generator Description:	Not a generator, verified
State District Owner:	NY
Large Quantity Handler of Universal Waste:	No
Recognized Trader Importer:	No
Recognized Trader Exporter:	No
Spent Lead Acid Battery Importer:	No
Spent Lead Acid Battery Exporter:	No
Current Record:	Yes
Non Storage Recycler Activity:	Not reported
Electronic Manifest Broker:	Not reported

List of NAICS Codes and Descriptions:
NAICS Codes: No NAICS Codes Found

Facility Has Received Notices of Violations:
Violations: No Violations Found

Evaluation Action Summary:
Evaluations: No Evaluations Found

NY MANIFEST:

Name:	NYSDEP
Address:	623 MYRTLE AVE
City,State,Zip:	BROOKLYN, NY 11216
Country:	USA
EPA ID:	NYP003665718
Facility Status:	Not reported
Location Address 1:	623 MYRTLE AVE
Code:	BP
Location Address 2:	REFERENCE: 360 WEST 31 ST MANHATTAN
Total Tanks:	Not reported
Location City:	BROOKLYN
Location State:	NY
Location Zip:	11205
Location Zip 4:	Not reported

NY MANIFEST:

EPAID:	NYP003665718
Mailing Name:	NYSDEP
Mailing Contact:	NYSDEP
Mailing Address 1:	5917 JUNCTION BLVD
Mailing Address 2:	Not reported
Mailing City:	FLUSHING
Mailing State:	NY
Mailing Zip:	11368
Mailing Zip 4:	Not reported
Mailing Country:	USA
Mailing Phone:	8004249300

Map ID
Direction
Distance
Elevation

MAP FINDINGS

Site

Database(s)

EDR ID Number
EPA ID Number

NYC DEP (Continued)

1016169654

NY MANIFEST:

Document ID:	Not reported
Manifest Status:	Not reported
seq:	Not reported
Year:	Not reported
Trans1 State ID:	NYD049178296
Trans2 State ID:	Not reported
Generator Ship Date:	06/14/2013
Trans1 Recv Date:	06/14/2013
Trans2 Recv Date:	Not reported
TSD Site Recv Date:	06/26/2013
Part A Recv Date:	Not reported
Part B Recv Date:	Not reported
Generator EPA ID:	NYP003665718
Trans1 EPA ID:	Not reported
Trans2 EPA ID:	Not reported
TSD ID 1:	OHD083377010
TSD ID 2:	Not reported
Manifest Tracking Number:	011095772JJK
Import Indicator:	N
Export Indicator:	N
Discr Quantity Indicator:	N
Discr Type Indicator:	N
Discr Residue Indicator:	N
Discr Partial Reject Indicator:	N
Discr Full Reject Indicator:	N
Manifest Ref Number:	Not reported
Alt Facility RCRA ID:	Not reported
Alt Facility Sign Date:	Not reported
MGMT Method Type Code:	H061
Waste Code:	Not reported
Waste Code:	Not reported
Waste Code:	Not reported
Waste Code:	Not reported
Waste Code:	Not reported
Waste Code:	Not reported
Quantity:	50
Units:	P - Pounds
Number of Containers:	1
Container Type:	DM - Metal drums, barrels
Handling Method:	B Incineration, heat recovery, burning.
Specific Gravity:	1
Waste Code:	D001
Waste Code 1_2:	D018
Waste Code 1_3:	Not reported
Waste Code 1_4:	Not reported
Waste Code 1_5:	Not reported
Waste Code 1_6:	Not reported

Map ID
 Direction
 Distance
 Elevation

MAP FINDINGS

Site

Database(s)

EDR ID Number
 EPA ID Number

BU337 SSW 1/8-1/4 0.229 mi. 1211 ft.	NYC DEP 623 MYRTLE AVE BROOKLYN, NY 11219 Site 14 of 20 in cluster BU	RCRA NonGen / NLR	1016169660 NYP003665775
Relative: Higher Actual: 46 ft.	RCRA NonGen / NLR: Date Form Received by Agency: Handler Name: Handler Address: Handler City,State,Zip: EPA ID: Contact Name: Contact Address: Contact City,State,Zip: Contact Telephone: Contact Fax: Contact Email: Contact Title: EPA Region: Land Type: Federal Waste Generator Description: Non-Notifier: Biennial Report Cycle: Accessibility: Active Site Indicator: State District Owner: State District: Mailing Address: Mailing City,State,Zip: Owner Name: Owner Type: Operator Name: Operator Type: Short-Term Generator Activity: Importer Activity: Mixed Waste Generator: Transporter Activity: Transfer Facility Activity: Recycler Activity with Storage: Small Quantity On-Site Burner Exemption: Smelting Melting and Refining Furnace Exemption: Underground Injection Control: Off-Site Waste Receipt: Universal Waste Indicator: Universal Waste Destination Facility: Federal Universal Waste: Active Site Fed-Reg Treatment Storage and Disposal Facility: Active Site Converter Treatment storage and Disposal Facility: Active Site State-Reg Treatment Storage and Disposal Facility: Active Site State-Reg Handler: Federal Facility Indicator: Hazardous Secondary Material Indicator: Sub-Part K Indicator: Commercial TSD Indicator: Treatment Storage and Disposal Type: 2018 GPRR Permit Baseline: 2018 GPRR Renewals Baseline: Permit Renewals Workload Universe:	NYC DEP	2014-05-28 00:00:00.0 623 MYRTLE AVE BROOKLYN, NY 11219 NYP003665775 JOANNE NURSE JUNCTION BLVD FLUSHING, NY 11373 718-595-4675 Not reported Not reported ADMIN MGR 02 Not reported Not a generator, verified Not reported Not reported Not reported Not reported NY NYSDEC R2 JUNCTION BLVD FLUSHING, NY 11373 Not reported Not reported Not reported Not reported No No No No No No No No No No No No No No No No Not reported Not reported Not reported --- Not reported NN Not reported No Not reported Not on the Baseline Not on the Baseline Not reported

Map ID
 Direction
 Distance
 Elevation

MAP FINDINGS

Site

Database(s)

EDR ID Number
 EPA ID Number

NYC DEP (Continued)

1016169660

Permit Workload Universe:	Not reported
Permit Progress Universe:	Not reported
Post-Closure Workload Universe:	Not reported
Closure Workload Universe:	Not reported
202 GPRA Corrective Action Baseline:	No
Corrective Action Workload Universe:	No
Subject to Corrective Action Universe:	No
Non-TSDFs Where RCRA CA has Been Imposed Universe:	No
TSDFs Potentially Subject to CA Under 3004 (u)/(v) Universe:	No
TSDFs Only Subject to CA under Discretionary Auth Universe:	No
Corrective Action Priority Ranking:	No NCAPS ranking
Environmental Control Indicator:	No
Institutional Control Indicator:	No
Human Exposure Controls Indicator:	N/A
Groundwater Controls Indicator:	N/A
Operating TSDF Universe:	Not reported
Full Enforcement Universe:	Not reported
Significant Non-Complier Universe:	No
Unaddressed Significant Non-Complier Universe:	No
Addressed Significant Non-Complier Universe:	No
Significant Non-Complier With a Compliance Schedule Universe:	No
Financial Assurance Required:	Not reported
Handler Date of Last Change:	2017-05-26 11:42:02.0
Recognized Trader-Importer:	No
Recognized Trader-Exporter:	No
Importer of Spent Lead Acid Batteries:	No
Exporter of Spent Lead Acid Batteries:	No
Recycler Activity Without Storage:	Not reported
Manifest Broker:	Not reported
Sub-Part P Indicator:	No

Historic Generators:

Receive Date:	2013-08-14 00:00:00.0
Handler Name:	NYC DEP
Federal Waste Generator Description:	Conditionally Exempt Small Quantity Generator
State District Owner:	Not reported
Large Quantity Handler of Universal Waste:	No
Recognized Trader Importer:	No
Recognized Trader Exporter:	No
Spent Lead Acid Battery Importer:	No
Spent Lead Acid Battery Exporter:	No
Current Record:	No
Non Storage Recycler Activity:	Not reported
Electronic Manifest Broker:	Not reported

Receive Date:	2014-05-28 00:00:00.0
Handler Name:	NYC DEP
Federal Waste Generator Description:	Not a generator, verified
State District Owner:	NY
Large Quantity Handler of Universal Waste:	No
Recognized Trader Importer:	No
Recognized Trader Exporter:	No
Spent Lead Acid Battery Importer:	No
Spent Lead Acid Battery Exporter:	No
Current Record:	Yes
Non Storage Recycler Activity:	Not reported

Map ID
 Direction
 Distance
 Elevation

MAP FINDINGS

EDR ID Number
 EPA ID Number

NYC DEP (Continued)

1016169660

Electronic Manifest Broker: Not reported

List of NAICS Codes and Descriptions:
 NAICS Codes: No NAICS Codes Found

Facility Has Received Notices of Violations:
 Violations: No Violations Found

Evaluation Action Summary:
 Evaluations: No Evaluations Found

BU338
SSW
1/8-1/4
0.229 mi.
1211 ft.

NYC DEP
623 MYRTLE AVE
BROOKLYN, NY 11216
Site 15 of 20 in cluster BU

RCRA NonGen / NLR **1016169655**
NY MANIFEST **NYP003665726**

Relative:
Higher
Actual:
46 ft.

RCRA NonGen / NLR:
 Date Form Received by Agency: 2013-08-21 00:00:00.0
 Handler Name: NYC DEP
 Handler Address: 623 MYRTLE AVE
 Handler City,State,Zip: BROOKLYN, NY 11216
 EPA ID: NYP003665726
 Contact Name: JOANNE NURSE
 Contact Address: JUNCTION BLVD
 Contact City,State,Zip: FLUSHING, NY 11373
 Contact Telephone: 718-595-4675
 Contact Fax: Not reported
 Contact Email: Not reported
 Contact Title: ADMIN MGR
 EPA Region: 02
 Land Type: Not reported
 Federal Waste Generator Description: Not a generator, verified
 Non-Notifier: Not reported
 Biennial Report Cycle: Not reported
 Accessibility: Not reported
 Active Site Indicator: Not reported
 State District Owner: NY
 State District: NYSDEC R2
 Mailing Address: JUNCTION BLVD
 Mailing City,State,Zip: FLUSHING, NY 11373
 Owner Name: Not reported
 Owner Type: Not reported
 Operator Name: Not reported
 Operator Type: Not reported
 Short-Term Generator Activity: No
 Importer Activity: No
 Mixed Waste Generator: No
 Transporter Activity: No
 Transfer Facility Activity: No
 Recycler Activity with Storage: No
 Small Quantity On-Site Burner Exemption: No
 Smelting Melting and Refining Furnace Exemption: No
 Underground Injection Control: No
 Off-Site Waste Receipt: No

Map ID
 Direction
 Distance
 Elevation

MAP FINDINGS

Site

Database(s)

EDR ID Number
 EPA ID Number

NYC DEP (Continued)

1016169655

Universal Waste Indicator:	No
Universal Waste Destination Facility:	No
Federal Universal Waste:	No
Active Site Fed-Reg Treatment Storage and Disposal Facility:	Not reported
Active Site Converter Treatment storage and Disposal Facility:	Not reported
Active Site State-Reg Treatment Storage and Disposal Facility:	Not reported
Active Site State-Reg Handler:	---
Federal Facility Indicator:	Not reported
Hazardous Secondary Material Indicator:	NN
Sub-Part K Indicator:	Not reported
Commercial TSD Indicator:	No
Treatment Storage and Disposal Type:	Not reported
2018 GPRC Permit Baseline:	Not on the Baseline
2018 GPRC Renewals Baseline:	Not on the Baseline
Permit Renewals Workload Universe:	Not reported
Permit Workload Universe:	Not reported
Permit Progress Universe:	Not reported
Post-Closure Workload Universe:	Not reported
Closure Workload Universe:	Not reported
202 GPRC Corrective Action Baseline:	No
Corrective Action Workload Universe:	No
Subject to Corrective Action Universe:	No
Non-TSDs Where RCRA CA has Been Imposed Universe:	No
TSDs Potentially Subject to CA Under 3004 (u)/(v) Universe:	No
TSDs Only Subject to CA under Discretionary Auth Universe:	No
Corrective Action Priority Ranking:	No NCAPS ranking
Environmental Control Indicator:	No
Institutional Control Indicator:	No
Human Exposure Controls Indicator:	N/A
Groundwater Controls Indicator:	N/A
Operating TSD Universe:	Not reported
Full Enforcement Universe:	Not reported
Significant Non-Complier Universe:	No
Unaddressed Significant Non-Complier Universe:	No
Addressed Significant Non-Complier Universe:	No
Significant Non-Complier With a Compliance Schedule Universe:	No
Financial Assurance Required:	Not reported
Handler Date of Last Change:	2017-05-26 11:51:07.0
Recognized Trader-Importer:	No
Recognized Trader-Exporter:	No
Importer of Spent Lead Acid Batteries:	No
Exporter of Spent Lead Acid Batteries:	No
Recycler Activity Without Storage:	Not reported
Manifest Broker:	Not reported
Sub-Part P Indicator:	No

Historic Generators:

Receive Date:	2013-07-11 00:00:00.0
Handler Name:	NYC DEP
Federal Waste Generator Description:	Conditionally Exempt Small Quantity Generator
State District Owner:	Not reported
Large Quantity Handler of Universal Waste:	No
Recognized Trader Importer:	No
Recognized Trader Exporter:	No
Spent Lead Acid Battery Importer:	No
Spent Lead Acid Battery Exporter:	No

Map ID
Direction
Distance
Elevation

MAP FINDINGS

Site

Database(s)

EDR ID Number
EPA ID Number

NYC DEP (Continued)

1016169655

Current Record: No
Non Storage Recycler Activity: Not reported
Electronic Manifest Broker: Not reported

Receive Date: 2013-08-21 00:00:00.0
Handler Name: NYC DEP
Federal Waste Generator Description: Not a generator, verified
State District Owner: NY
Large Quantity Handler of Universal Waste: No
Recognized Trader Importer: No
Recognized Trader Exporter: No
Spent Lead Acid Battery Importer: No
Spent Lead Acid Battery Exporter: No
Current Record: Yes
Non Storage Recycler Activity: Not reported
Electronic Manifest Broker: Not reported

List of NAICS Codes and Descriptions:
NAICS Codes: No NAICS Codes Found

Facility Has Received Notices of Violations:
Violations: No Violations Found

Evaluation Action Summary:
Evaluations: No Evaluations Found

NY MANIFEST:

Name: NYCDEP
Address: 623 MYRTLE AVE
City,State,Zip: BROOKLYN, NY 11216
Country: USA
EPA ID: NYP003665726
Facility Status: Not reported
Location Address 1: 623 MYRTLE AVE
Code: BP
Location Address 2: RE: 491 FULTON ST-MALL
Total Tanks: Not reported
Location City: BROOKLYN
Location State: NY
Location Zip: 11205
Location Zip 4: Not reported

NY MANIFEST:

EPAID: NYP003665726
Mailing Name: NYCDEP
Mailing Contact: NYCDEP
Mailing Address 1: 5917 JUNCTION BLVD
Mailing Address 2: Not reported
Mailing City: FLUSHING
Mailing State: NY
Mailing Zip: 11373
Mailing Zip 4: Not reported
Mailing Country: USA
Mailing Phone: 8004249300

Map ID
Direction
Distance
Elevation

MAP FINDINGS

Site

Database(s)

EDR ID Number
EPA ID Number

NYC DEP (Continued)

1016169655

NY MANIFEST:

Document ID:	Not reported
Manifest Status:	Not reported
seq:	Not reported
Year:	Not reported
Trans1 State ID:	NYD049178296
Trans2 State ID:	Not reported
Generator Ship Date:	06/20/2013
Trans1 Recv Date:	06/20/2013
Trans2 Recv Date:	Not reported
TSD Site Recv Date:	07/09/2013
Part A Recv Date:	Not reported
Part B Recv Date:	Not reported
Generator EPA ID:	NYP003665726
Trans1 EPA ID:	Not reported
Trans2 EPA ID:	Not reported
TSD ID 1:	CDX480000000
TSD ID 2:	Not reported
Manifest Tracking Number:	011095786JJK
Import Indicator:	N
Export Indicator:	Y
Discr Quantity Indicator:	N
Discr Type Indicator:	N
Discr Residue Indicator:	N
Discr Partial Reject Indicator:	N
Discr Full Reject Indicator:	N
Manifest Ref Number:	Not reported
Alt Facility RCRA ID:	Not reported
Alt Facility Sign Date:	Not reported
MGMT Method Type Code:	H141
Waste Code:	Not reported
Waste Code:	Not reported
Waste Code:	Not reported
Waste Code:	Not reported
Waste Code:	Not reported
Waste Code:	Not reported
Quantity:	35
Units:	P - Pounds
Number of Containers:	1
Container Type:	DF - Fiberboard or plastic drums (glass)
Handling Method:	B Incineration, heat recovery, burning.
Specific Gravity:	1
Waste Code:	D001
Waste Code 1_2:	D002
Waste Code 1_3:	Not reported
Waste Code 1_4:	Not reported
Waste Code 1_5:	Not reported
Waste Code 1_6:	Not reported

Map ID
 Direction
 Distance
 Elevation

MAP FINDINGS

Site

Database(s)

EDR ID Number
 EPA ID Number

BU339
SSW
1/8-1/4
0.229 mi.
1211 ft.

NYC DEP
623 MYRTLE AVE
BROOKLYN, NY 11216
Site 16 of 20 in cluster BU

RCRA NonGen / NLR **1016169653**
NY MANIFEST **NYP003665700**

Relative:
Higher
Actual:
46 ft.

RCRA NonGen / NLR:		2013-08-21 00:00:00.0
Date Form Received by Agency:		
Handler Name:	NYC DEP	
Handler Address:		623 MYRTLE AVE
Handler City,State,Zip:		BROOKLYN, NY 11216
EPA ID:		NYP003665700
Contact Name:		JOANNE NURSE
Contact Address:		JUNCTION BLVD
Contact City,State,Zip:		FLUSHING, NY 11373
Contact Telephone:		718-595-4675
Contact Fax:		Not reported
Contact Email:		Not reported
Contact Title:		ADMIN MGR
EPA Region:		02
Land Type:		Not reported
Federal Waste Generator Description:		Not a generator, verified
Non-Notifier:		Not reported
Biennial Report Cycle:		Not reported
Accessibility:		Not reported
Active Site Indicator:		Not reported
State District Owner:		NY
State District:		NYSDEC R2
Mailing Address:		JUNCTION BLVD
Mailing City,State,Zip:		FLUSHING, NY 11373
Owner Name:		Not reported
Owner Type:		Not reported
Operator Name:		Not reported
Operator Type:		Not reported
Short-Term Generator Activity:		No
Importer Activity:		No
Mixed Waste Generator:		No
Transporter Activity:		No
Transfer Facility Activity:		No
Recycler Activity with Storage:		No
Small Quantity On-Site Burner Exemption:		No
Smelting Melting and Refining Furnace Exemption:		No
Underground Injection Control:		No
Off-Site Waste Receipt:		No
Universal Waste Indicator:		No
Universal Waste Destination Facility:		No
Federal Universal Waste:		No
Active Site Fed-Reg Treatment Storage and Disposal Facility:		Not reported
Active Site Converter Treatment storage and Disposal Facility:		Not reported
Active Site State-Reg Treatment Storage and Disposal Facility:		Not reported
Active Site State-Reg Handler:		---
Federal Facility Indicator:		Not reported
Hazardous Secondary Material Indicator:		NN
Sub-Part K Indicator:		Not reported
Commercial TSD Indicator:		No
Treatment Storage and Disposal Type:		Not reported
2018 GPRA Permit Baseline:		Not on the Baseline
2018 GPRA Renewals Baseline:		Not on the Baseline
Permit Renewals Workload Universe:		Not reported

Map ID
 Direction
 Distance
 Elevation

MAP FINDINGS

Site

Database(s)

EDR ID Number
 EPA ID Number

NYC DEP (Continued)

1016169653

Permit Workload Universe:	Not reported
Permit Progress Universe:	Not reported
Post-Closure Workload Universe:	Not reported
Closure Workload Universe:	Not reported
202 GPRA Corrective Action Baseline:	No
Corrective Action Workload Universe:	No
Subject to Corrective Action Universe:	No
Non-TSDFs Where RCRA CA has Been Imposed Universe:	No
TSDFs Potentially Subject to CA Under 3004 (u)/(v) Universe:	No
TSDFs Only Subject to CA under Discretionary Auth Universe:	No
Corrective Action Priority Ranking:	No NCAPS ranking
Environmental Control Indicator:	No
Institutional Control Indicator:	No
Human Exposure Controls Indicator:	N/A
Groundwater Controls Indicator:	N/A
Operating TSDF Universe:	Not reported
Full Enforcement Universe:	Not reported
Significant Non-Complier Universe:	No
Unaddressed Significant Non-Complier Universe:	No
Addressed Significant Non-Complier Universe:	No
Significant Non-Complier With a Compliance Schedule Universe:	No
Financial Assurance Required:	Not reported
Handler Date of Last Change:	2017-04-27 16:08:47.0
Recognized Trader-Importer:	No
Recognized Trader-Exporter:	No
Importer of Spent Lead Acid Batteries:	No
Exporter of Spent Lead Acid Batteries:	No
Recycler Activity Without Storage:	Not reported
Manifest Broker:	Not reported
Sub-Part P Indicator:	No

Historic Generators:

Receive Date:	2013-06-26 00:00:00.0
Handler Name:	NYC DEP
Federal Waste Generator Description:	Conditionally Exempt Small Quantity Generator
State District Owner:	Not reported
Large Quantity Handler of Universal Waste:	No
Recognized Trader Importer:	No
Recognized Trader Exporter:	No
Spent Lead Acid Battery Importer:	No
Spent Lead Acid Battery Exporter:	No
Current Record:	No
Non Storage Recycler Activity:	Not reported
Electronic Manifest Broker:	Not reported

Receive Date:	2013-08-21 00:00:00.0
Handler Name:	NYC DEP
Federal Waste Generator Description:	Not a generator, verified
State District Owner:	NY
Large Quantity Handler of Universal Waste:	No
Recognized Trader Importer:	No
Recognized Trader Exporter:	No
Spent Lead Acid Battery Importer:	No
Spent Lead Acid Battery Exporter:	No
Current Record:	Yes
Non Storage Recycler Activity:	Not reported

Map ID
Direction
Distance
Elevation

MAP FINDINGS

Site

Database(s)

EDR ID Number
EPA ID Number

NYC DEP (Continued)

1016169653

Electronic Manifest Broker: Not reported

List of NAICS Codes and Descriptions:
NAICS Codes: No NAICS Codes Found

Facility Has Received Notices of Violations:
Violations: No Violations Found

Evaluation Action Summary:
Evaluations: No Evaluations Found

NY MANIFEST:

Name: NYCDEP
Address: 623 MYRTLE AVE
City,State,Zip: BROOKLYN, NY 11216
Country: USA
EPA ID: NYP003665700
Facility Status: Not reported
Location Address 1: 623 MYRTLE AVE
Code: BP
Location Address 2: RE: NY AVE & HERKIMER
Total Tanks: Not reported
Location City: BROOKLYN
Location State: NY
Location Zip: 11205
Location Zip 4: Not reported

NY MANIFEST:

EPAID: NYP003665700
Mailing Name: NYCDEP
Mailing Contact: NYCDEP
Mailing Address 1: 5917 JUNCTION BLVD
Mailing Address 2: Not reported
Mailing City: FLUSHING
Mailing State: NY
Mailing Zip: 11373
Mailing Zip 4: Not reported
Mailing Country: USA
Mailing Phone: 8004249300

NY MANIFEST:

Document ID: Not reported
Manifest Status: Not reported
seq: Not reported
Year: Not reported
Trans1 State ID: NYD049178296
Trans2 State ID: Not reported
Generator Ship Date: 06/05/2013
Trans1 Recv Date: 06/05/2013
Trans2 Recv Date: Not reported
TSD Site Recv Date: 06/18/2013
Part A Recv Date: Not reported
Part B Recv Date: Not reported
Generator EPA ID: NYP003665700

Map ID
Direction
Distance
Elevation

MAP FINDINGS

Site

Database(s)

EDR ID Number
EPA ID Number

NYC DEP (Continued)

1016169653

Trans1 EPA ID: Not reported
Trans2 EPA ID: Not reported
TSDF ID 1: CDX480000000
TSDF ID 2: Not reported
Manifest Tracking Number: 011095713JJK
Import Indicator: N
Export Indicator: N
Discr Quantity Indicator: N
Discr Type Indicator: N
Discr Residue Indicator: N
Discr Partial Reject Indicator: N
Discr Full Reject Indicator: N
Manifest Ref Number: Not reported
Alt Facility RCRA ID: Not reported
Alt Facility Sign Date: Not reported
MGMT Method Type Code: H141
Waste Code: Not reported
Waste Code: Not reported
Waste Code: Not reported
Waste Code: Not reported
Waste Code: Not reported
Waste Code: Not reported
Quantity: 50
Units: P - Pounds
Number of Containers: 1
Container Type: DM - Metal drums, barrels
Handling Method: B Incineration, heat recovery, burning.
Specific Gravity: 1
Waste Code: D001
Waste Code 1_2: D018
Waste Code 1_3: Not reported
Waste Code 1_4: Not reported
Waste Code 1_5: Not reported
Waste Code 1_6: Not reported

Name: NYCDEP
Address: 623 MYRTLE AVE
City,State,Zip: BROOKLYN, NY 11205
Country: USA
EPA ID: NYP003669413
Facility Status: Not reported
Location Address 1: 623 MYRTLE AVE
Code: BP
Location Address 2: Not reported
Total Tanks: Not reported
Location City: BROOKLYN
Location State: NY
Location Zip: 11205
Location Zip 4: Not reported

NY MANIFEST:

EPAID: NYP003669413
Mailing Name: NYCDEP
Mailing Contact: P CHEN
Mailing Address 1: 95-05 HORACE HARDING EXPY
Mailing Address 2: Not reported
Mailing City: CORONA

Map ID
Direction
Distance
Elevation

MAP FINDINGS

Site

Database(s)

EDR ID Number
EPA ID Number

NYC DEP (Continued)

1016169653

Mailing State: NY
Mailing Zip: 11368
Mailing Zip 4: Not reported
Mailing Country: USA
Mailing Phone: 6468797328

NY MANIFEST:

Document ID: Not reported
Manifest Status: Not reported
seq: Not reported
Year: Not reported
Trans1 State ID: NYD049178296
Trans2 State ID: Not reported
Generator Ship Date: 06/20/2017
Trans1 Recv Date: 06/20/2017
Trans2 Recv Date: Not reported
TSD Site Recv Date: 07/28/2017
Part A Recv Date: Not reported
Part B Recv Date: Not reported
Generator EPA ID: NYP003669413
Trans1 EPA ID: Not reported
Trans2 EPA ID: Not reported
TSD ID 1: CDX480000000
TSD ID 2: Not reported
Manifest Tracking Number: 001064191JJK
Import Indicator: N
Export Indicator: Y
Discr Quantity Indicator: N
Discr Type Indicator: N
Discr Residue Indicator: N
Discr Partial Reject Indicator: N
Discr Full Reject Indicator: N
Manifest Ref Number: Not reported
Alt Facility RCRA ID: Not reported
Alt Facility Sign Date: Not reported
MGMT Method Type Code: H141
Waste Code: Not reported
Waste Code: Not reported
Waste Code: Not reported
Waste Code: Not reported
Waste Code: Not reported
Waste Code: Not reported
Quantity: 350
Units: P - Pounds
Number of Containers: 1
Container Type: DF - Fiberboard or plastic drums (glass)
Handling Method: B Incineration, heat recovery, burning.
Specific Gravity: 1
Waste Code: D001
Waste Code 1_2: Not reported
Waste Code 1_3: Not reported
Waste Code 1_4: Not reported
Waste Code 1_5: Not reported
Waste Code 1_6: Not reported

Map ID
 Direction
 Distance
 Elevation

MAP FINDINGS

Site

Database(s)

EDR ID Number
 EPA ID Number

NYC DEP (Continued)

1016169653

[Click this hyperlink](#) while viewing on your computer to access
 3 additional NY MANIFEST: record(s) in the EDR Site Report.

**BU340
 SSW
 1/8-1/4
 0.229 mi.
 1211 ft.**

**NYC DEP
 623 MYRTLE AVE
 BROOKLYN, NY 11205
 Site 17 of 20 in cluster BU**

**NY MANIFEST S110138199
 N/A**

**Relative:
 Higher**

NY MANIFEST:
 Name: NYC DEP
 Address: 623 MYRTLE AVE
 City,State,Zip: BROOKLYN, NY 11205
 Country: USA
 EPA ID: NYP003699017
 Facility Status: Not reported
 Location Address 1: 623 MYRTLE AVE
 Code: BP
 Location Address 2: Not reported
 Total Tanks: Not reported
 Location City: BROOKLYN
 Location State: NY
 Location Zip: 11205
 Location Zip 4: Not reported

**Actual:
 46 ft.**

NY MANIFEST:
 EPAID: NYP003699017
 Mailing Name: NYC DEP
 Mailing Contact: NYC DEP
 Mailing Address 1: 9605 HORACE HARDING EXPRESSWAY
 Mailing Address 2: Not reported
 Mailing City: QUEENS
 Mailing State: NY
 Mailing Zip: 11373
 Mailing Zip 4: Not reported
 Mailing Country: USA
 Mailing Phone: 9177094005

NY MANIFEST:
 Document ID: Not reported
 Manifest Status: Not reported
 seq: Not reported
 Year: Not reported
 Trans1 State ID: NYD064748304
 Trans2 State ID: NJD080631369
 Generator Ship Date: 09/08/2016
 Trans1 Recv Date: 09/08/2016
 Trans2 Recv Date: 09/13/2016
 TSD Site Recv Date: 09/16/2016
 Part A Recv Date: Not reported
 Part B Recv Date: Not reported
 Generator EPA ID: NYP003699017
 Trans1 EPA ID: Not reported
 Trans2 EPA ID: Not reported
 TSD ID 1: NYD980536593
 TSD ID 2: Not reported
 Manifest Tracking Number: 011643014JJK
 Import Indicator: N

Map ID
 Direction
 Distance
 Elevation

MAP FINDINGS

Site

Database(s)

EDR ID Number
 EPA ID Number

NYC DEP (Continued)

S110138199

Export Indicator: N
 Discr Quantity Indicator: N
 Discr Type Indicator: N
 Discr Residue Indicator: N
 Discr Partial Reject Indicator: N
 Discr Full Reject Indicator: N
 Manifest Ref Number: Not reported
 Alt Facility RCRA ID: Not reported
 Alt Facility Sign Date: Not reported
 MGMT Method Type Code: H141
 Waste Code: Not reported
 Waste Code: Not reported
 Waste Code: Not reported
 Waste Code: Not reported
 Waste Code: Not reported
 Waste Code: Not reported
 Quantity: 40
 Units: P - Pounds
 Number of Containers: 1
 Container Type: DF - Fiberboard or plastic drums (glass)
 Handling Method: B Incineration, heat recovery, burning.
 Specific Gravity: 1
 Waste Code: D001
 Waste Code 1_2: Not reported
 Waste Code 1_3: Not reported
 Waste Code 1_4: Not reported
 Waste Code 1_5: Not reported
 Waste Code 1_6: Not reported

BU341
SSW
1/8-1/4
0.229 mi.
1211 ft.

NYC DEP
623 MYRTLE AVE
BROOKLYN, NY 11205
Site 18 of 20 in cluster BU

NY MANIFEST S121966888
N/A

Relative:
Higher
Actual:
46 ft.

NY MANIFEST:
 Name: NYC DEP
 Address: 623 MYRTLE AVE
 City,State,Zip: BROOKLYN, NY 11205
 Country: USA
 EPA ID: NYP003669587
 Facility Status: Not reported
 Location Address 1: 623 MYRTLE AVE
 Code: BP
 Location Address 2: Not reported
 Total Tanks: Not reported
 Location City: BROOKLYN
 Location State: NY
 Location Zip: 11205
 Location Zip 4: Not reported

NY MANIFEST:
 EPAID: NYP003669587
 Mailing Name: NYC DEP
 Mailing Contact: NYC DEP
 Mailing Address 1: 59-17 JUNCTION BLVD
 Mailing Address 2: Not reported

Map ID
Direction
Distance
Elevation

MAP FINDINGS

Site

Database(s)

EDR ID Number
EPA ID Number

NYC DEP (Continued)

S121966888

Mailing City: FLUSHING
Mailing State: NY
Mailing Zip: 11354
Mailing Zip 4: Not reported
Mailing Country: USA
Mailing Phone: 6468797328

NY MANIFEST:

Document ID: Not reported
Manifest Status: Not reported
seq: Not reported
Year: Not reported
Trans1 State ID: NYD049178296
Trans2 State ID: Not reported
Generator Ship Date: 11/16/2015
Trans1 Recv Date: 11/16/2015
Trans2 Recv Date: Not reported
TSD Site Recv Date: 11/24/2015
Part A Recv Date: Not reported
Part B Recv Date: Not reported
Generator EPA ID: NYP003669587
Trans1 EPA ID: Not reported
Trans2 EPA ID: Not reported
TSDF ID 1: OHD083377010
TSDF ID 2: Not reported
Manifest Tracking Number: 014787183JJK
Import Indicator: N
Export Indicator: N
Discr Quantity Indicator: N
Discr Type Indicator: N
Discr Residue Indicator: N
Discr Partial Reject Indicator: N
Discr Full Reject Indicator: N
Manifest Ref Number: Not reported
Alt Facility RCRA ID: Not reported
Alt Facility Sign Date: Not reported
MGMT Method Type Code: H061
Waste Code: Not reported
Waste Code: Not reported
Waste Code: Not reported
Waste Code: Not reported
Waste Code: Not reported
Waste Code: Not reported
Quantity: 40
Units: P - Pounds
Number of Containers: 1
Container Type: DF - Fiberboard or plastic drums (glass)
Handling Method: B Incineration, heat recovery, burning.
Specific Gravity: 1
Waste Code: D001
Waste Code 1_2: Not reported
Waste Code 1_3: Not reported
Waste Code 1_4: Not reported
Waste Code 1_5: Not reported
Waste Code 1_6: Not reported

MAP FINDINGS

Map ID
 Direction
 Distance
 Elevation

Site

Database(s)

EDR ID Number
 EPA ID Number

BU342
SSW
1/8-1/4
0.229 mi.
1211 ft.

NYC DEP
623 MYRTLE AVE
BROOKLYN, NY 11205
Site 19 of 20 in cluster BU

NY MANIFEST **S121966885**
N/A

Relative:
Higher
Actual:
46 ft.

NY MANIFEST:
 Name: NYC DEP
 Address: 623 MYRTLE AVE
 City,State,Zip: BROOKLYN, NY 11205-2733
 Country: USA
 EPA ID: NYP003665239
 Facility Status: Not reported
 Location Address 1: 623 MYRTLE AVE
 Code: BP
 Location Address 2: Not reported
 Total Tanks: Not reported
 Location City: BROOKLYN
 Location State: NY
 Location Zip: 11205
 Location Zip 4: Not reported

NY MANIFEST:
 EPAID: NYP003665239
 Mailing Name: NYC DEP
 Mailing Contact: NYC DEP
 Mailing Address 1: 96-05 HORACE HARDING EXPWY
 Mailing Address 2: Not reported
 Mailing City: CORONA
 Mailing State: NY
 Mailing Zip: 11368
 Mailing Zip 4: Not reported
 Mailing Country: USA
 Mailing Phone: Not reported

NY MANIFEST:
 Document ID: Not reported
 Manifest Status: Not reported
 seq: Not reported
 Year: Not reported
 Trans1 State ID: NYD049178296
 Trans2 State ID: Not reported
 Generator Ship Date: 08/15/2011
 Trans1 Recv Date: 08/15/2011
 Trans2 Recv Date: Not reported
 TSD Site Recv Date: 08/26/2011
 Part A Recv Date: Not reported
 Part B Recv Date: Not reported
 Generator EPA ID: NYP003665239
 Trans1 EPA ID: Not reported
 Trans2 EPA ID: Not reported
 TSD ID 1: CDX480000000
 TSD ID 2: Not reported
 Manifest Tracking Number: 008825600JJK
 Import Indicator: N
 Export Indicator: Y
 Discr Quantity Indicator: N
 Discr Type Indicator: N
 Discr Residue Indicator: N

Map ID
 Direction
 Distance
 Elevation

MAP FINDINGS

Site

Database(s)

EDR ID Number
 EPA ID Number

NYC DEP (Continued)

S121966885

Discr Partial Reject Indicator: N
 Discr Full Reject Indicator: N
 Manifest Ref Number: Not reported
 Alt Facility RCRA ID: Not reported
 Alt Facility Sign Date: Not reported
 MGMT Method Type Code: H141
 Waste Code: Not reported
 Waste Code: Not reported
 Waste Code: Not reported
 Waste Code: Not reported
 Waste Code: Not reported
 Waste Code: Not reported
 Quantity: 20
 Units: P - Pounds
 Number of Containers: 1
 Container Type: DF - Fiberboard or plastic drums (glass)
 Handling Method: R Material recovery of more than 75 percent of the total material.
 Specific Gravity: 1
 Waste Code: D009
 Waste Code 1_2: Not reported
 Waste Code 1_3: Not reported
 Waste Code 1_4: Not reported
 Waste Code 1_5: Not reported
 Waste Code 1_6: Not reported

BU343
SSW
1/8-1/4
0.229 mi.
1211 ft.

NYC DEP
623 MYRTLE AVE
BROOKLYN, NY 11205

Site 20 of 20 in cluster BU

RCRA NonGen / NLR **1018277428**
NYP003669587

Relative:
Higher
Actual:
46 ft.

RCRA NonGen / NLR:
 Date Form Received by Agency: 2016-04-11 00:00:00.0
 Handler Name: NYC DEP
 Handler Address: 623 MYRTLE AVE
 Handler City,State,Zip: BROOKLYN, NY 11205
 EPA ID: NYP003669587
 Contact Name: JOANNE NURSE
 Contact Address: JUNCTION BLVD
 Contact City,State,Zip: FLUSHING, NY 11373
 Contact Telephone: 718-595-4675
 Contact Fax: Not reported
 Contact Email: Not reported
 Contact Title: ADIM MGR
 EPA Region: 02
 Land Type: Not reported
 Federal Waste Generator Description: Not a generator, verified
 Non-Notifier: Not reported
 Biennial Report Cycle: Not reported
 Accessibility: Not reported
 Active Site Indicator: Not reported
 State District Owner: NY
 State District: NYSDEC R2
 Mailing Address: JUNCTION BLVD
 Mailing City,State,Zip: FLUSHING, NY 11373
 Owner Name: Not reported
 Owner Type: Not reported

Map ID
Direction
Distance
Elevation

MAP FINDINGS

Site

Database(s)

EDR ID Number
EPA ID Number

NYC DEP (Continued)

1018277428

Operator Name:	Not reported
Operator Type:	Not reported
Short-Term Generator Activity:	No
Importer Activity:	No
Mixed Waste Generator:	No
Transporter Activity:	No
Transfer Facility Activity:	No
Recycler Activity with Storage:	No
Small Quantity On-Site Burner Exemption:	No
Smelting Melting and Refining Furnace Exemption:	No
Underground Injection Control:	No
Off-Site Waste Receipt:	No
Universal Waste Indicator:	No
Universal Waste Destination Facility:	No
Federal Universal Waste:	No
Active Site Fed-Reg Treatment Storage and Disposal Facility:	Not reported
Active Site Converter Treatment storage and Disposal Facility:	Not reported
Active Site State-Reg Treatment Storage and Disposal Facility:	Not reported
Active Site State-Reg Handler:	---
Federal Facility Indicator:	Not reported
Hazardous Secondary Material Indicator:	NN
Sub-Part K Indicator:	Not reported
Commercial TSD Indicator:	No
Treatment Storage and Disposal Type:	Not reported
2018 GPRC Permit Baseline:	Not on the Baseline
2018 GPRC Renewals Baseline:	Not on the Baseline
Permit Renewals Workload Universe:	Not reported
Permit Workload Universe:	Not reported
Permit Progress Universe:	Not reported
Post-Closure Workload Universe:	Not reported
Closure Workload Universe:	Not reported
202 GPRC Corrective Action Baseline:	No
Corrective Action Workload Universe:	No
Subject to Corrective Action Universe:	No
Non-TSDs Where RCRA CA has Been Imposed Universe:	No
TSDs Potentially Subject to CA Under 3004 (u)/(v) Universe:	No
TSDs Only Subject to CA under Discretionary Auth Universe:	No
Corrective Action Priority Ranking:	No NCAPS ranking
Environmental Control Indicator:	No
Institutional Control Indicator:	No
Human Exposure Controls Indicator:	N/A
Groundwater Controls Indicator:	N/A
Operating TSD Universe:	Not reported
Full Enforcement Universe:	Not reported
Significant Non-Complier Universe:	No
Unaddressed Significant Non-Complier Universe:	No
Addressed Significant Non-Complier Universe:	No
Significant Non-Complier With a Compliance Schedule Universe:	No
Financial Assurance Required:	Not reported
Handler Date of Last Change:	2016-04-11 12:18:35.0
Recognized Trader-Importer:	No
Recognized Trader-Exporter:	No
Importer of Spent Lead Acid Batteries:	No
Exporter of Spent Lead Acid Batteries:	No
Recycler Activity Without Storage:	Not reported
Manifest Broker:	Not reported
Sub-Part P Indicator:	No

Map ID
 Direction
 Distance
 Elevation

MAP FINDINGS

Site

Database(s)

EDR ID Number
 EPA ID Number

NYC DEP (Continued)

1018277428

Historic Generators:

Receive Date:	2015-12-09 00:00:00.0
Handler Name:	NYC DEP
Federal Waste Generator Description:	Small Quantity Generator
State District Owner:	NY
Large Quantity Handler of Universal Waste:	No
Recognized Trader Importer:	No
Recognized Trader Exporter:	No
Spent Lead Acid Battery Importer:	No
Spent Lead Acid Battery Exporter:	No
Current Record:	No
Non Storage Recycler Activity:	Not reported
Electronic Manifest Broker:	Not reported

Receive Date:	2016-04-11 00:00:00.0
Handler Name:	NYC DEP
Federal Waste Generator Description:	Not a generator, verified
State District Owner:	NY
Large Quantity Handler of Universal Waste:	No
Recognized Trader Importer:	No
Recognized Trader Exporter:	No
Spent Lead Acid Battery Importer:	No
Spent Lead Acid Battery Exporter:	No
Current Record:	Yes
Non Storage Recycler Activity:	Not reported
Electronic Manifest Broker:	Not reported

List of NAICS Codes and Descriptions:

NAICS Codes:	No NAICS Codes Found
--------------	----------------------

Facility Has Received Notices of Violations:

Violations:	No Violations Found
-------------	---------------------

Evaluation Action Summary:

Evaluations:	No Evaluations Found
--------------	----------------------

**BW344
 NW
 1/8-1/4
 0.230 mi.
 1216 ft.**

**DOUBLE WINGS REALTY CORP
 782 WYTHE AVE
 BROOKLYN, NY 11249
 Site 1 of 5 in cluster BW**

**NY AST U003385927
 N/A**

**Relative:
 Lower**

AST:	
Name:	DOUBLE WINGS REALTY CORP
Address:	782 WYTHE AVE
City,State,Zip:	BROOKLYN, NY 11249
Region:	STATE
DEC Region:	2
Site Status:	Unregulated/Closed
Facility Id:	2-160296
Program Type:	PBS
UTM X:	587872.22743
UTM Y:	4505983.54820
Expiration Date:	N/A
Site Type:	Unknown

**Actual:
 11 ft.**

Map ID
Direction
Distance
Elevation

MAP FINDINGS

Site

Database(s)

EDR ID Number
EPA ID Number

DOUBLE WINGS REALTY CORP (Continued)

U003385927

Affiliation Records:

Site Id: 5463
Affiliation Type: Facility Owner
Company Name: DOUBLE WINGS REALTY CORP
Contact Type: Not reported
Contact Name: Not reported
Address1: P O BOX 200
Address2: Not reported
City: MUNSEY
State: NY
Zip Code: 10952
Country Code: 001
Phone: (714) 425-9150
EMail: Not reported
Fax Number: Not reported
Modified By: TRANSLAT
Date Last Modified: 2004-03-04

Site Id: 5463
Affiliation Type: Mail Contact
Company Name: DOUBLE WINGS REALTY CORP
Contact Type: Not reported
Contact Name: ELLIOT KALMAN
Address1: P O BOX 200
Address2: Not reported
City: MUNSEY
State: NY
Zip Code: 10952
Country Code: 001
Phone: (714) 425-9150
EMail: Not reported
Fax Number: Not reported
Modified By: TRANSLAT
Date Last Modified: 2004-03-04

Site Id: 5463
Affiliation Type: Facility Operator
Company Name: DOUBLE WINGS REALTY CORP
Contact Type: Not reported
Contact Name: ELLIOT KALMAN
Address1: Not reported
Address2: Not reported
City: Not reported
State: NN
Zip Code: Not reported
Country Code: 001
Phone: (914) 425-9150
EMail: Not reported
Fax Number: Not reported
Modified By: TRANSLAT
Date Last Modified: 2004-03-04

Site Id: 5463
Affiliation Type: Emergency Contact
Company Name: DOUBLE WINGS REALTY CORP
Contact Type: Not reported
Contact Name: ELLIOT KALMAN

Map ID
Direction
Distance
Elevation

MAP FINDINGS

Site

Database(s)

EDR ID Number
EPA ID Number

DOUBLE WINGS REALTY CORP (Continued)

U003385927

Address1: Not reported
Address2: Not reported
City: Not reported
State: NN
Zip Code: Not reported
Country Code: 001
Phone: (914) 425-9150
EMail: Not reported
Fax Number: Not reported
Modified By: TRANSLAT
Date Last Modified: 2004-03-04

Tank Info:

Tank Number: 001
Tank Id: 8788
Material Code: 0001
Common Name of Substance: #2 Fuel Oil (On-Site Consumption)

Equipment Records:

H00 - Tank Leak Detection - None
G00 - Tank Secondary Containment - None
J02 - Dispenser - Suction Dispenser
I04 - Overfill - Product Level Gauge (A/G)
A00 - Tank Internal Protection - None
D01 - Pipe Type - Steel/Carbon Steel/Iron
B00 - Tank External Protection - None
C00 - Pipe Location - No Piping
F00 - Pipe External Protection - None

Tank Location: Aboveground - contact with soil.... Tank bottom rests on soil, allowing no visual inspection.

Tank Type: Steel/Carbon Steel/Iron
Tank Status: Closed - Removed
Pipe Model: Not reported
Install Date: Not reported
Capacity Gallons: 7000
Tightness Test Method: NN
Date Test: Not reported
Next Test Date: Not reported
Date Tank Closed: 08/01/1998
Register: True
Modified By: TRANSLAT
Last Modified: 04/14/2017
Material Name: #2 fuel oil (on-site consumption)

BX345
SE
1/8-1/4
0.230 mi.
1216 ft.

723-733 MYRTLE AVENUE
723-733 MYRTLE AVENUE
NEW YORK CITY, NY
Site 1 of 2 in cluster BX

NY VCP S126339409
N/A

Relative:
Higher
Actual:
28 ft.

VCP NYC:
Project ID: 20TMP0010K, 20EHAN001K, 20CVCP058K
Name: 723-733 MYRTLE AVENUE
Address: 723-733 MYRTLE AVENUE
City,State,Zip: NEW YORK CITY, NY
Borough: Brooklyn

Map ID
 Direction
 Distance
 Elevation

MAP FINDINGS

Site

Database(s)

EDR ID Number
 EPA ID Number

BX346
SE
1/8-1/4
0.230 mi.
1217 ft.

CON EDISON - MANHOLE 63605
MYRTLE AVE & WALWORTH ST
BROOKLYN, NY 11205

Site 2 of 2 in cluster BX

RCRA-LQG **1014396190**
NY MANIFEST **NYP004183703**
NJ MANIFEST

Relative:
Higher
Actual:
29 ft.

RCRA-LQG:	
Date Form Received by Agency:	2010-03-23 00:00:00.0
Handler Name:	CON EDISON - MANHOLE 63605
Handler Address:	MYRTLE AVE & WALWORTH ST
Handler City,State,Zip:	BROOKLYN, NY 11205
EPA ID:	NYP004183703
Contact Name:	FRANKLYN MURRAY
Contact Address:	Not reported
Contact City,State,Zip:	Not reported
Contact Telephone:	212-460-2808
Contact Fax:	Not reported
Contact Email:	MURRAYFR@CONED.COM
Contact Title:	Not reported
EPA Region:	02
Land Type:	Private
Federal Waste Generator Description:	Large Quantity Generator
Non-Notifier:	Not reported
Biennial Report Cycle:	2009
Accessibility:	Not reported
Active Site Indicator:	Handler Activities
State District Owner:	Not reported
State District:	Not reported
Mailing Address:	4 IRVING PLACE
Mailing City,State,Zip:	NEW YORK, NY 10003
Owner Name:	CONSOLIDATED EDISON COMPANY OF NY, INC.
Owner Type:	Private
Operator Name:	CONSOLIDATED EDISON COMPANY OF NY, INC.
Operator Type:	Private
Short-Term Generator Activity:	No
Importer Activity:	No
Mixed Waste Generator:	No
Transporter Activity:	No
Transfer Facility Activity:	No
Recycler Activity with Storage:	No
Small Quantity On-Site Burner Exemption:	No
Smelting Melting and Refining Furnace Exemption:	No
Underground Injection Control:	No
Off-Site Waste Receipt:	No
Universal Waste Indicator:	No
Universal Waste Destination Facility:	No
Federal Universal Waste:	No
Active Site Fed-Reg Treatment Storage and Disposal Facility:	Not reported
Active Site Converter Treatment storage and Disposal Facility:	Not reported
Active Site State-Reg Treatment Storage and Disposal Facility:	Not reported
Active Site State-Reg Handler:	---
Federal Facility Indicator:	Not reported
Hazardous Secondary Material Indicator:	NN
Sub-Part K Indicator:	Not reported
Commercial TSD Indicator:	No
Treatment Storage and Disposal Type:	Not reported
2018 GPRA Permit Baseline:	Not on the Baseline
2018 GPRA Renewals Baseline:	Not on the Baseline
Permit Renewals Workload Universe:	Not reported

Map ID
Direction
Distance
Elevation

MAP FINDINGS

Site

Database(s)

EDR ID Number
EPA ID Number

CON EDISON - MANHOLE 63605 (Continued)

1014396190

Permit Workload Universe:	Not reported
Permit Progress Universe:	Not reported
Post-Closure Workload Universe:	Not reported
Closure Workload Universe:	Not reported
202 GPRA Corrective Action Baseline:	No
Corrective Action Workload Universe:	No
Subject to Corrective Action Universe:	No
Non-TSDFs Where RCRA CA has Been Imposed Universe:	No
TSDFs Potentially Subject to CA Under 3004 (u)/(v) Universe:	No
TSDFs Only Subject to CA under Discretionary Auth Universe:	No
Corrective Action Priority Ranking:	No NCAPS ranking
Environmental Control Indicator:	No
Institutional Control Indicator:	No
Human Exposure Controls Indicator:	N/A
Groundwater Controls Indicator:	N/A
Operating TSDF Universe:	Not reported
Full Enforcement Universe:	Not reported
Significant Non-Complier Universe:	No
Unaddressed Significant Non-Complier Universe:	No
Addressed Significant Non-Complier Universe:	No
Significant Non-Complier With a Compliance Schedule Universe:	No
Financial Assurance Required:	Not reported
Handler Date of Last Change:	2015-04-14 00:00:00.0
Recognized Trader-Importer:	No
Recognized Trader-Exporter:	No
Importer of Spent Lead Acid Batteries:	No
Exporter of Spent Lead Acid Batteries:	No
Recycler Activity Without Storage:	Not reported
Manifest Broker:	Not reported
Sub-Part P Indicator:	No

Biennial: List of Years

Year: 2009

[Click Here for Biennial Reporting System Data:](#)

Hazardous Waste Summary:

Waste Code: D008
Waste Description: LEAD

Handler - Owner Operator:

Owner/Operator Indicator:	Operator
Owner/Operator Name:	CONSOLIDATED EDISON COMPANY OF NY, INC.
Legal Status:	Private
Date Became Current:	2009-07-14 00:00:00.
Date Ended Current:	Not reported
Owner/Operator Address:	4 IRVING PLACE
Owner/Operator City,State,Zip:	NEW YORK, NY 10003
Owner/Operator Telephone:	Not reported
Owner/Operator Telephone Ext:	Not reported
Owner/Operator Fax:	Not reported
Owner/Operator Email:	Not reported

Owner/Operator Indicator:	Owner
Owner/Operator Name:	CONSOLIDATED EDISON COMPANY OF NY, INC.
Legal Status:	Private

Map ID
Direction
Distance
Elevation

MAP FINDINGS

Site

Database(s)

EDR ID Number
EPA ID Number

CON EDISON - MANHOLE 63605 (Continued)

1014396190

Date Became Current: 2009-07-14 00:00:00.
Date Ended Current: Not reported
Owner/Operator Address: 4 IRVING PLACE
Owner/Operator City,State,Zip: NEW YORK, NY 10003
Owner/Operator Telephone: Not reported
Owner/Operator Telephone Ext: Not reported
Owner/Operator Fax: Not reported
Owner/Operator Email: Not reported

Historic Generators:

Receive Date: 2010-03-23 00:00:00.0
Handler Name: CON EDISON - MANHOLE 63605
Federal Waste Generator Description: Large Quantity Generator
State District Owner: Not reported
Large Quantity Handler of Universal Waste: No
Recognized Trader Importer: No
Recognized Trader Exporter: No
Spent Lead Acid Battery Importer: No
Spent Lead Acid Battery Exporter: No
Current Record: Yes
Non Storage Recycler Activity: Not reported
Electronic Manifest Broker: Not reported

Receive Date: 2009-07-14 00:00:00.0
Handler Name: CON EDISON
Federal Waste Generator Description: Conditionally Exempt Small Quantity Generator
State District Owner: NY
Large Quantity Handler of Universal Waste: No
Recognized Trader Importer: No
Recognized Trader Exporter: No
Spent Lead Acid Battery Importer: No
Spent Lead Acid Battery Exporter: No
Current Record: No
Non Storage Recycler Activity: Not reported
Electronic Manifest Broker: Not reported

List of NAICS Codes and Descriptions:

NAICS Code: 221122
NAICS Description: ELECTRIC POWER DISTRIBUTION

Facility Has Received Notices of Violations:

Violations: No Violations Found

Evaluation Action Summary:

Evaluations: No Evaluations Found

NY MANIFEST:

Name: CONSOLIDATED EDISON
Address: MYRTLE AVE & WALWORTH ST
City,State,Zip: BROOKLYN, NY 11205
Country: USA
EPA ID: NYP004183703
Facility Status: Not reported
Location Address 1: MYRTLE AVE & WALWORTH ST

Map ID
Direction
Distance
Elevation

MAP FINDINGS

Site

Database(s)

EDR ID Number
EPA ID Number

CON EDISON - MANHOLE 63605 (Continued)

1014396190

Code: BP
Location Address 2: Not reported
Total Tanks: Not reported
Location City: BROOKLYN
Location State: NY
Location Zip: 11205
Location Zip 4: Not reported

NY MANIFEST:

EPAID: NYP004183703
Mailing Name: CONSOLIDATED EDISON
Mailing Contact: FRANKLYN MURRAY
Mailing Address 1: 4 IRVING PLACE RM 828
Mailing Address 2: Not reported
Mailing City: NEW YORK
Mailing State: NY
Mailing Zip: 10003
Mailing Zip 4: Not reported
Mailing Country: USA
Mailing Phone: 2124602808

NY MANIFEST:

Document ID: Not reported
Manifest Status: Not reported
seq: Not reported
Year: Not reported
Trans1 State ID: NJD003812047
Trans2 State ID: Not reported
Generator Ship Date: 07/27/2009
Trans1 Recv Date: 07/27/2009
Trans2 Recv Date: Not reported
TSD Site Recv Date: 07/27/2009
Part A Recv Date: Not reported
Part B Recv Date: Not reported
Generator EPA ID: NYP004183703
Trans1 EPA ID: Not reported
Trans2 EPA ID: Not reported
TSD ID 1: NJD991291105
TSD ID 2: Not reported
Manifest Tracking Number: 000894717GBF
Import Indicator: N
Export Indicator: N
Discr Quantity Indicator: N
Discr Type Indicator: N
Discr Residue Indicator: N
Discr Partial Reject Indicator: N
Discr Full Reject Indicator: N
Manifest Ref Number: Not reported
Alt Facility RCRA ID: Not reported
Alt Facility Sign Date: Not reported
MGMT Method Type Code: H111
Waste Code: Not reported
Waste Code: Not reported
Waste Code: Not reported
Waste Code: Not reported
Waste Code: Not reported
Waste Code: Not reported

Map ID
Direction
Distance
Elevation

MAP FINDINGS

Site

Database(s)

EDR ID Number
EPA ID Number

CON EDISON - MANHOLE 63605 (Continued)

1014396190

Quantity: 1100
Units: G - Gallons (liquids only)* (8.3 pounds)
Number of Containers: 1
Container Type: TT - Cargo tank, tank trucks
Handling Method: T Chemical, physical, or biological treatment.
Specific Gravity: 1
Waste Code: D008
Waste Code 1_2: Not reported
Waste Code 1_3: Not reported
Waste Code 1_4: Not reported
Waste Code 1_5: Not reported
Waste Code 1_6: Not reported

NJ MANIFEST:

EPA Id: NYP004183703
Mail Address: 4 IRVING PLACE
Mail City/State/Zip: NEW YORK, NY 10003
Facility Phone: Not reported
Emergency Phone: Not reported
Contact: FRANKLYN MURRAY
Comments: Not reported
SIC Code: Not reported
County: NY047
Municipal: Not reported
Previous EPA Id: Not reported
Gen Flag: Not reported
Trans Flag: Not reported
TSD Flag: Not reported
Name Change: Not reported
Date Change: Not reported

Manifest:

Manifest Number: 000894717GBF
EPA ID: NYP004183703
Date Shipped: 07/27/2009
TSD EPA ID: NJD991291105
Transporter EPA ID: NJD003812047
Transporter 2 EPA ID: Not reported
Transporter 3 EPA ID: Not reported
Transporter 4 EPA ID: Not reported
Transporter 5 EPA ID: Not reported
Transporter 6 EPA ID: Not reported
Transporter 7 EPA ID: Not reported
Transporter 8 EPA ID: Not reported
Transporter 9 EPA ID: Not reported
Transporter 10 EPA ID: Not reported
Date Trans1 Transported Waste: 07/27/2009
Date Trans2 Transported Waste: Not reported
Date Trans3 Transported Waste: Not reported
Date Trans4 Transported Waste: Not reported
Date Trans5 Transported Waste: Not reported
Date Trans6 Transported Waste: Not reported
Date Trans7 Transported Waste: Not reported
Date Trans8 Transported Waste: Not reported
Date Trans9 Transported Waste: Not reported
Date Trans10 Transported Waste: Not reported

Map ID
Direction
Distance
Elevation

MAP FINDINGS

Site

Database(s)

EDR ID Number
EPA ID Number

CON EDISON - MANHOLE 63605 (Continued)

1014396190

Date TSDf Received Waste: 07/27/2009
TSDf EPA Facility Name: Not reported
QTY Units: Not reported
Transporter SEQ ID: Not reported
Transporter-1 Date: Not reported
Waste SEQ ID: Not reported
Waste Type Code 2: Not reported
Waste Type Code 3: Not reported
Waste Type Code 4: Not reported
Waste Type Code 5: Not reported
Waste Type Code 6: Not reported
Date Accepted: Not reported
Manifest Discrepancy Type: Not reported
Data Entry Number: Not reported
Was Load Rejected: NEW YORK, NY 10003
Reason Load Was Rejected: Not reported

Waste:
Manifest Year: Not reported
Waste Code: D008
Hand Code: H111
Quantity: 1100 G

BY347
SSE
1/8-1/4
0.231 mi.
1222 ft.

CON EDISON
714 MYRTLE AVE
BROOKLYN, NY 11234
Site 1 of 3 in cluster BY

NY MANIFEST **S118091347**
N/A

Relative:
Higher
Actual:
32 ft.

NY MANIFEST:
Name: CON EDISON
Address: 714 MYRTLE AVE
City,State,Zip: BROOKLYN, NY 11234
Country: USA
EPA ID: NYP004793352
Facility Status: Not reported
Location Address 1: 714 MYRTLE AVE
Code: BP
Location Address 2: SB 10333
Total Tanks: Not reported
Location City: BROOKLYN
Location State: NY
Location Zip: Not reported
Location Zip 4: Not reported

NY MANIFEST:
EPAID: NYP004793352
Mailing Name: CON EDISON
Mailing Contact: DENNIS HUACON
Mailing Address 1: 4 IRVING PL 15TH FL
Mailing Address 2: Not reported
Mailing City: NEW YORK
Mailing State: NY
Mailing Zip: 10003
Mailing Zip 4: Not reported
Mailing Country: USA

Map ID
Direction
Distance
Elevation

MAP FINDINGS

Site

Database(s)

EDR ID Number
EPA ID Number

CON EDISON (Continued)

S118091347

Mailing Phone: 2124603770

NY MANIFEST:

Document ID: Not reported
Manifest Status: Not reported
seq: Not reported
Year: Not reported
Trans1 State ID: NJ0000027193
Trans2 State ID: Not reported
Generator Ship Date: 06/11/2015
Trans1 Recv Date: 06/11/2015
Trans2 Recv Date: Not reported
TSD Site Recv Date: 06/12/2015
Part A Recv Date: Not reported
Part B Recv Date: Not reported
Generator EPA ID: NYP004793352
Trans1 EPA ID: Not reported
Trans2 EPA ID: Not reported
TSD ID 1: NJD002200046
TSD ID 2: Not reported
Manifest Tracking Number: 014467976JJK
Import Indicator: N
Export Indicator: N
Discr Quantity Indicator: N
Discr Type Indicator: N
Discr Residue Indicator: N
Discr Partial Reject Indicator: N
Discr Full Reject Indicator: N
Manifest Ref Number: Not reported
Alt Facility RCRA ID: Not reported
Alt Facility Sign Date: Not reported
MGMT Method Type Code: H110
Waste Code: Not reported
Waste Code: Not reported
Waste Code: Not reported
Waste Code: Not reported
Waste Code: Not reported
Waste Code: Not reported
Quantity: 1000
Units: P - Pounds
Number of Containers: 1
Container Type: TT - Cargo tank, tank trucks
Handling Method: T Chemical, physical, or biological treatment.
Specific Gravity: 1
Waste Code: D008
Waste Code 1_2: Not reported
Waste Code 1_3: Not reported
Waste Code 1_4: Not reported
Waste Code 1_5: Not reported
Waste Code 1_6: Not reported

Map ID
 Direction
 Distance
 Elevation

MAP FINDINGS

Site

Database(s)

EDR ID Number
 EPA ID Number

BY348
SSE
1/8-1/4
0.231 mi.
1222 ft.

CON EDISON
714 MYRTLE AVE
BROOKLYN, NY 11234
Site 2 of 3 in cluster BY

RCRA NonGen / NLR
FINDS
ECHO

1019904068
NYP004793352

Relative:
Higher
Actual:
32 ft.

RCRA NonGen / NLR:		2015-06-11 00:00:00.0
Date Form Received by Agency:		
Handler Name:	CON EDISON	
Handler Address:		714 MYRTLE AVE
Handler City,State,Zip:		BROOKLYN, NY 11234
EPA ID:		NYP004793352
Contact Name:		THOMAS TEELING
Contact Address:		Not reported
Contact City,State,Zip:		Not reported
Contact Telephone:		212-460-3770
Contact Fax:		Not reported
Contact Email:		Not reported
Contact Title:		Not reported
EPA Region:		02
Land Type:		Private
Federal Waste Generator Description:		Not a generator, verified
Non-Notifier:		Not reported
Biennial Report Cycle:		Not reported
Accessibility:		Not reported
Active Site Indicator:		Not reported
State District Owner:		NY
State District:		NYSDEC R2
Mailing Address:		IRVING PL 15TH FL NE
Mailing City,State,Zip:		NEW YORK, NY 10003
Owner Name:		Not reported
Owner Type:		Not reported
Operator Name:		Not reported
Operator Type:		Not reported
Short-Term Generator Activity:		No
Importer Activity:		No
Mixed Waste Generator:		No
Transporter Activity:		No
Transfer Facility Activity:		No
Recycler Activity with Storage:		No
Small Quantity On-Site Burner Exemption:		No
Smelting Melting and Refining Furnace Exemption:		No
Underground Injection Control:		No
Off-Site Waste Receipt:		No
Universal Waste Indicator:		No
Universal Waste Destination Facility:		No
Federal Universal Waste:		No
Active Site Fed-Reg Treatment Storage and Disposal Facility:		Not reported
Active Site Converter Treatment storage and Disposal Facility:		Not reported
Active Site State-Reg Treatment Storage and Disposal Facility:		Not reported
Active Site State-Reg Handler:		---
Federal Facility Indicator:		Not reported
Hazardous Secondary Material Indicator:		NN
Sub-Part K Indicator:		Not reported
Commercial TSD Indicator:		No
Treatment Storage and Disposal Type:		Not reported
2018 GPRA Permit Baseline:		Not on the Baseline
2018 GPRA Renewals Baseline:		Not on the Baseline
Permit Renewals Workload Universe:		Not reported

Map ID
 Direction
 Distance
 Elevation

MAP FINDINGS

Site

Database(s)

EDR ID Number
 EPA ID Number

CON EDISON (Continued)

1019904068

Permit Workload Universe:	Not reported
Permit Progress Universe:	Not reported
Post-Closure Workload Universe:	Not reported
Closure Workload Universe:	Not reported
202 GPRA Corrective Action Baseline:	No
Corrective Action Workload Universe:	No
Subject to Corrective Action Universe:	No
Non-TSDFs Where RCRA CA has Been Imposed Universe:	No
TSDFs Potentially Subject to CA Under 3004 (u)/(v) Universe:	No
TSDFs Only Subject to CA under Discretionary Auth Universe:	No
Corrective Action Priority Ranking:	No NCAPS ranking
Environmental Control Indicator:	No
Institutional Control Indicator:	No
Human Exposure Controls Indicator:	N/A
Groundwater Controls Indicator:	N/A
Operating TSDF Universe:	Not reported
Full Enforcement Universe:	Not reported
Significant Non-Complier Universe:	No
Unaddressed Significant Non-Complier Universe:	No
Addressed Significant Non-Complier Universe:	No
Significant Non-Complier With a Compliance Schedule Universe:	No
Financial Assurance Required:	Not reported
Handler Date of Last Change:	2016-09-09 13:09:22.0
Recognized Trader-Importer:	No
Recognized Trader-Exporter:	No
Importer of Spent Lead Acid Batteries:	No
Exporter of Spent Lead Acid Batteries:	No
Recycler Activity Without Storage:	Not reported
Manifest Broker:	Not reported
Sub-Part P Indicator:	No

Historic Generators:

Receive Date:	2015-06-11 00:00:00.0
Handler Name:	CON EDISON
Federal Waste Generator Description:	Large Quantity Generator
State District Owner:	NY
Large Quantity Handler of Universal Waste:	No
Recognized Trader Importer:	No
Recognized Trader Exporter:	No
Spent Lead Acid Battery Importer:	No
Spent Lead Acid Battery Exporter:	No
Current Record:	No
Non Storage Recycler Activity:	Not reported
Electronic Manifest Broker:	Not reported

Receive Date:	2015-06-11 00:00:00.0
Handler Name:	CON EDISON
Federal Waste Generator Description:	Not a generator, verified
State District Owner:	NY
Large Quantity Handler of Universal Waste:	No
Recognized Trader Importer:	No
Recognized Trader Exporter:	No
Spent Lead Acid Battery Importer:	No
Spent Lead Acid Battery Exporter:	No
Current Record:	Yes
Non Storage Recycler Activity:	Not reported

Map ID
 Direction
 Distance
 Elevation

MAP FINDINGS

EDR ID Number
 EPA ID Number

CON EDISON (Continued)

1019904068

Electronic Manifest Broker: Not reported

List of NAICS Codes and Descriptions:
 NAICS Codes: No NAICS Codes Found

Facility Has Received Notices of Violations:
 Violations: No Violations Found

Evaluation Action Summary:
 Evaluations: No Evaluations Found

FINDS:

Registry ID: 110069688813

Click Here:

Environmental Interest/Information System:

RCRAInfo is a national information system that supports the Resource Conservation and Recovery Act (RCRA) program through the tracking of events and activities related to facilities that generate, transport, and treat, store, or dispose of hazardous waste. RCRAInfo allows RCRA program staff to track the notification, permit, compliance, and corrective action activities required under RCRA.

Click this hyperlink while viewing on your computer to access additional FINDS: detail in the EDR Site Report.

ECHO:

Envid: 1019904068
 Registry ID: 110069688813
 DFR URL: <http://echo.epa.gov/detailed-facility-report?fid=110069688813>
 Name: CON EDISON
 Address: 714 MYRTLE AVE
 City,State,Zip: BROOKLYN, NY 11234

**BY349
 SSE
 1/8-1/4
 0.231 mi.
 1222 ft.**

**CON EDISON
 714 MYRTLE AVE
 BROOKLYN, NY 11234
 Site 3 of 3 in cluster BY**

**NJ MANIFEST S120672712
 N/A**

**Relative:
 Higher
 Actual:
 32 ft.**

NJ MANIFEST:
 EPA Id: NYP004793352
 Mail Address: IRVING PL 15TH FL NE
 Mail City/State/Zip: NEW YORK, NY 10003
 Facility Phone: Not reported
 Emergency Phone: Not reported
 Contact: THOMAS TEELING
 Comments: Not reported
 SIC Code: Not reported
 County: NY047
 Municipal: Not reported
 Previous EPA Id: Not reported
 Gen Flag: Not reported
 Trans Flag: Not reported
 TSD Flag: Not reported

Map ID
Direction
Distance
Elevation

MAP FINDINGS

Site

Database(s)

EDR ID Number
EPA ID Number

CON EDISON (Continued)

S120672712

Name Change: Not reported
Date Change: Not reported
Manifest:
Manifest Number: 014467976JJK
EPA ID: NYP004793352
Date Shipped: 6/11/2015
TSDF EPA ID: NJD002200046
Transporter EPA ID: NJ0000027193
Transporter 2 EPA ID: Not reported
Transporter 3 EPA ID: Not reported
Transporter 4 EPA ID: Not reported
Transporter 5 EPA ID: Not reported
Transporter 6 EPA ID: Not reported
Transporter 7 EPA ID: Not reported
Transporter 8 EPA ID: Not reported
Transporter 9 EPA ID: Not reported
Transporter 10 EPA ID: Not reported
Date Trans1 Transported Waste: Not reported
Date Trans2 Transported Waste: Not reported
Date Trans3 Transported Waste: Not reported
Date Trans4 Transported Waste: Not reported
Date Trans5 Transported Waste: Not reported
Date Trans6 Transported Waste: Not reported
Date Trans7 Transported Waste: Not reported
Date Trans8 Transported Waste: Not reported
Date Trans9 Transported Waste: Not reported
Date Trans10 Transported Waste: Not reported
Date TSDF Received Waste: Not reported
TSDF EPA Facility Name: Not reported
QTY Units: Not reported
Transporter SEQ ID: Not reported
Transporter-1 Date: Not reported
Waste SEQ ID: Not reported
Waste Type Code 2: Not reported
Waste Type Code 3: Not reported
Waste Type Code 4: Not reported
Waste Type Code 5: Not reported
Waste Type Code 6: Not reported
Date Accepted: Not reported
Manifest Discrepancy Type: Not reported
Data Entry Number: Not reported
Was Load Rejected: NEW YORK, NY 10003
Reason Load Was Rejected: Not reported

BT350
NE
1/8-1/4
0.232 mi.
1223 ft.

535 FLUSHING AVE.
535 FLUSHING AVENUE
NEW YORK CITY, NY
Site 2 of 2 in cluster BT

NY VCP S118943438
N/A

Relative:
Lower
Actual:
12 ft.

VCP NYC:
Project ID: 14TMP0422K, 14EHAN422K, 15CVCP048K
Name: 535 FLUSHING AVE.
Address: 535 FLUSHING AVENUE
City,State,Zip: NEW YORK CITY, NY

Map ID
Direction
Distance
Elevation

MAP FINDINGS

Site

Database(s)

EDR ID Number
EPA ID Number

535 FLUSHING AVE. (Continued)

S118943438

Borough: Brooklyn

BZ351
SSE
1/8-1/4
0.233 mi.
1228 ft.

AMOCO
865 BEDFORD & REMSEN
BROOKLYN, NY
Site 1 of 4 in cluster BZ

NY LTANKS S102673452
N/A

Relative:
Higher
Actual:
38 ft.

LTANKS:
Name: AMOCO
Address: 865 BEDFORD & REMSEN
City,State,Zip: BROOKLYN, NY
Spill Number/Closed Date: 9606534 / 1996-08-21
Facility ID: 9606534
Site ID: 325982
Spill Date: 1996-08-21
Spill Cause: Tank Overfill
Spill Source: Gasoline Station or other PBS Facility
Spill Class: C4
Cleanup Ceased: Not reported
SWIS: 2401
Investigator: SMMARTIN
Referred To: Not reported
Reported to Dept: 1996-08-21
CID: 204
Water Affected: Not reported
Spill Notifier: Local Agency
Last Inspection: Not reported
Recommended Penalty: False
Meets Standard: False
UST Involvement: False
Remediation Phase: 0
Date Entered In Computer: 1996-08-21
Spill Record Last Update: 1996-09-23
Spiller Name: NERY KRAUSE
Spiller Company: UNKNOWN
Spiller Address: Not reported
Spiller County: 001
Spiller Contact: JANET MORALES
Spiller Phone: (718) 595-6777
Spiller Extention: Not reported
DEC Region: 2
DER Facility ID: 262600
DEC Memo: "Prior to Sept, 2004 data translation this spill Lead_DEC Field was
MARTINKAT EMILY CALLED FD - THE SAID THEY ARE NOT RESPONDING - AND
AMOCO WILL CLEAN UP REST WHICH HAS NOT DISSIPATED - I TRIED LOOKING
UP PBS - COULD NOT FIND IT - TRIED 865 WAS CORRECT - SPILL SPREAD OUT
OVER GAS STATION - POSSIBLY IN SEWERS & STREET. "

Remarks: "GOING INTO SEWERS AND CATCH BASINS"

All Materials:
Site ID: 325982
Operable Unit ID: 1037669
Operable Unit: 01
Material ID: 345798
Material Code: 0009
Material Name: gasoline
Case No.: Not reported

Map ID
Direction
Distance
Elevation

MAP FINDINGS

Site

Database(s)

EDR ID Number
EPA ID Number

AMOCO (Continued)

S102673452

Material FA: Petroleum
Quantity: 15.00
Units: G
Recovered: .00
Oxygenate: Not reported

BZ352
South
1/8-1/4
0.234 mi.
1235 ft.

CON EDISON
892 BEDFORD AVE
BROOKLYN, NY 11205

NY MANIFEST **S117741698**
N/A

Site 2 of 4 in cluster BZ

Relative:
Higher
Actual:
40 ft.

NY MANIFEST:
Name: CON EDISON
Address: 892 BEDFORD AVE
City,State,Zip: BROOKLYN, NY 11205
Country: USA
EPA ID: NYP004749404
Facility Status: Not reported
Location Address 1: 890 BEDFORD AVE
Code: BP
Location Address 2: SB 23694
Total Tanks: Not reported
Location City: BROOKLYN
Location State: NY
Location Zip: 11205
Location Zip 4: Not reported

NY MANIFEST:
EPAID: NYP004749404
Mailing Name: CON EDISON
Mailing Contact: TOM TEELING
Mailing Address 1: 4 IRVING PLACE - 15TH FLOOR
Mailing Address 2: Not reported
Mailing City: NEW YORK
Mailing State: NY
Mailing Zip: 10003
Mailing Zip 4: Not reported
Mailing Country: USA
Mailing Phone: Not reported

NY MANIFEST:
Document ID: Not reported
Manifest Status: Not reported
seq: Not reported
Year: Not reported
Trans1 State ID: NJD003812047
Trans2 State ID: Not reported
Generator Ship Date: 03/11/2015
Trans1 Recv Date: 03/11/2015
Trans2 Recv Date: Not reported
TSD Site Recv Date: 03/18/2015
Part A Recv Date: Not reported
Part B Recv Date: Not reported
Generator EPA ID: NYP004749404
Trans1 EPA ID: Not reported
Trans2 EPA ID: Not reported

Map ID
 Direction
 Distance
 Elevation

MAP FINDINGS

Site

Database(s)

EDR ID Number
 EPA ID Number

CON EDISON (Continued)

S117741698

TSDF ID 1: NJD991291105
 TSDF ID 2: Not reported
 Manifest Tracking Number: 002619016GBF
 Import Indicator: N
 Export Indicator: N
 Discr Quantity Indicator: N
 Discr Type Indicator: N
 Discr Residue Indicator: N
 Discr Partial Reject Indicator: N
 Discr Full Reject Indicator: N
 Manifest Ref Number: Not reported
 Alt Facility RCRA ID: Not reported
 Alt Facility Sign Date: Not reported
 MGMT Method Type Code: H110
 Waste Code: Not reported
 Waste Code: Not reported
 Waste Code: Not reported
 Waste Code: Not reported
 Waste Code: Not reported
 Waste Code: Not reported
 Quantity: 1000
 Units: P - Pounds
 Number of Containers: 1
 Container Type: TT - Cargo tank, tank trucks
 Handling Method: T Chemical, physical, or biological treatment.
 Specific Gravity: 1
 Waste Code: D008
 Waste Code 1_2: Not reported
 Waste Code 1_3: Not reported
 Waste Code 1_4: Not reported
 Waste Code 1_5: Not reported
 Waste Code 1_6: Not reported

BZ353
 South
 1/8-1/4
 0.234 mi.
 1235 ft.

CON EDISON
892 BEDFORD AVE
BROOKLYN, NY 11205
 Site 3 of 4 in cluster BZ

NJ MANIFEST S120668846
N/A

Relative:
Higher
Actual:
40 ft.

NJ MANIFEST:
 EPA Id: NYP004749404
 Mail Address: IRVING PL, 15TH FL NE
 Mail City/State/Zip: NEW YORK, NY 10003
 Facility Phone: Not reported
 Emergency Phone: Not reported
 Contact: THOMAS TEELING
 Comments: Not reported
 SIC Code: Not reported
 County: NY047
 Municipal: Not reported
 Previous EPA Id: Not reported
 Gen Flag: Not reported
 Trans Flag: Not reported
 TSDF Flag: Not reported
 Name Change: Not reported
 Date Change: Not reported

Map ID
 Direction
 Distance
 Elevation

MAP FINDINGS

Site

Database(s)

EDR ID Number
 EPA ID Number

CON EDISON (Continued)

S120668846

Manifest:
 Manifest Number: 002619016GBF
 EPA ID: NYP004749404
 Date Shipped: 3/11/2015
 TSDF EPA ID: NJD991291105
 Transporter EPA ID: NJD003812047
 Transporter 2 EPA ID: Not reported
 Transporter 3 EPA ID: Not reported
 Transporter 4 EPA ID: Not reported
 Transporter 5 EPA ID: Not reported
 Transporter 6 EPA ID: Not reported
 Transporter 7 EPA ID: Not reported
 Transporter 8 EPA ID: Not reported
 Transporter 9 EPA ID: Not reported
 Transporter 10 EPA ID: Not reported
 Date Trans1 Transported Waste: Not reported
 Date Trans2 Transported Waste: Not reported
 Date Trans3 Transported Waste: Not reported
 Date Trans4 Transported Waste: Not reported
 Date Trans5 Transported Waste: Not reported
 Date Trans6 Transported Waste: Not reported
 Date Trans7 Transported Waste: Not reported
 Date Trans8 Transported Waste: Not reported
 Date Trans9 Transported Waste: Not reported
 Date Trans10 Transported Waste: Not reported
 Date TSDF Received Waste: Not reported
 TSDF EPA Facility Name: Not reported
 QTY Units: Not reported
 Transporter SEQ ID: Not reported
 Transporter-1 Date: Not reported
 Waste SEQ ID: Not reported
 Waste Type Code 2: Not reported
 Waste Type Code 3: Not reported
 Waste Type Code 4: Not reported
 Waste Type Code 5: Not reported
 Waste Type Code 6: Not reported
 Date Accepted: Not reported
 Manifest Discrepancy Type: Not reported
 Data Entry Number: Not reported
 Was Load Rejected: NEW YORK, NY 10003
 Reason Load Was Rejected: Not reported

BZ354
 South
 1/8-1/4
 0.234 mi.
 1235 ft.

CON EDISON
892 BEDFORD AVE
BROOKLYN, NY 11205
 Site 4 of 4 in cluster BZ

RCRA NonGen / NLR 1018280079
FINDS NYP004749404
ECHO

Relative:
Higher
Actual:
40 ft.

RCRA NonGen / NLR:
 Date Form Received by Agency: 2015-03-11 00:00:00.0
 Handler Name: CON EDISON
 Handler Address: 892 BEDFORD AVE
 Handler City,State,Zip: BROOKLYN, NY 11205
 EPA ID: NYP004749404
 Contact Name: THOMAS TEELING

Map ID
 Direction
 Distance
 Elevation

MAP FINDINGS

Site

Database(s)

EDR ID Number
 EPA ID Number

CON EDISON (Continued)

1018280079

Contact Address:	Not reported
Contact City,State,Zip:	Not reported
Contact Telephone:	212-460-3770
Contact Fax:	Not reported
Contact Email:	Not reported
Contact Title:	Not reported
EPA Region:	02
Land Type:	Private
Federal Waste Generator Description:	Not a generator, verified
Non-Notifier:	Not reported
Biennial Report Cycle:	Not reported
Accessibility:	Not reported
Active Site Indicator:	Not reported
State District Owner:	NY
State District:	NYSDEC R2
Mailing Address:	IRVING PL, 15TH FL NE
Mailing City,State,Zip:	NEW YORK, NY 10003
Owner Name:	Not reported
Owner Type:	Not reported
Operator Name:	Not reported
Operator Type:	Not reported
Short-Term Generator Activity:	No
Importer Activity:	No
Mixed Waste Generator:	No
Transporter Activity:	No
Transfer Facility Activity:	No
Recycler Activity with Storage:	No
Small Quantity On-Site Burner Exemption:	No
Smelting Melting and Refining Furnace Exemption:	No
Underground Injection Control:	No
Off-Site Waste Receipt:	No
Universal Waste Indicator:	No
Universal Waste Destination Facility:	No
Federal Universal Waste:	No
Active Site Fed-Reg Treatment Storage and Disposal Facility:	Not reported
Active Site Converter Treatment storage and Disposal Facility:	Not reported
Active Site State-Reg Treatment Storage and Disposal Facility:	Not reported
Active Site State-Reg Handler:	---
Federal Facility Indicator:	Not reported
Hazardous Secondary Material Indicator:	NN
Sub-Part K Indicator:	Not reported
Commercial TSD Indicator:	No
Treatment Storage and Disposal Type:	Not reported
2018 GPRC Permit Baseline:	Not on the Baseline
2018 GPRC Renewals Baseline:	Not on the Baseline
Permit Renewals Workload Universe:	Not reported
Permit Workload Universe:	Not reported
Permit Progress Universe:	Not reported
Post-Closure Workload Universe:	Not reported
Closure Workload Universe:	Not reported
202 GPRC Corrective Action Baseline:	No
Corrective Action Workload Universe:	No
Subject to Corrective Action Universe:	No
Non-TSDs Where RCRA CA has Been Imposed Universe:	No
TSDs Potentially Subject to CA Under 3004 (u)/(v) Universe:	No
TSDs Only Subject to CA under Discretionary Auth Universe:	No
Corrective Action Priority Ranking:	No NCAPS ranking

Map ID
Direction
Distance
Elevation

MAP FINDINGS

Site

Database(s)

EDR ID Number
EPA ID Number

CON EDISON (Continued)

1018280079

Environmental Control Indicator:	No
Institutional Control Indicator:	No
Human Exposure Controls Indicator:	N/A
Groundwater Controls Indicator:	N/A
Operating TSDU Universe:	Not reported
Full Enforcement Universe:	Not reported
Significant Non-Complier Universe:	No
Unaddressed Significant Non-Complier Universe:	No
Addressed Significant Non-Complier Universe:	No
Significant Non-Complier With a Compliance Schedule Universe:	No
Financial Assurance Required:	Not reported
Handler Date of Last Change:	2016-05-02 12:51:50.0
Recognized Trader-Importer:	No
Recognized Trader-Exporter:	No
Importer of Spent Lead Acid Batteries:	No
Exporter of Spent Lead Acid Batteries:	No
Recycler Activity Without Storage:	Not reported
Manifest Broker:	Not reported
Sub-Part P Indicator:	No

Historic Generators:

Receive Date:	2015-03-11 00:00:00.0
Handler Name:	CON EDISON
Federal Waste Generator Description:	Large Quantity Generator
State District Owner:	NY
Large Quantity Handler of Universal Waste:	No
Recognized Trader Importer:	No
Recognized Trader Exporter:	No
Spent Lead Acid Battery Importer:	No
Spent Lead Acid Battery Exporter:	No
Current Record:	No
Non Storage Recycler Activity:	Not reported
Electronic Manifest Broker:	Not reported

Receive Date:	2015-03-11 00:00:00.0
Handler Name:	CON EDISON
Federal Waste Generator Description:	Not a generator, verified
State District Owner:	NY
Large Quantity Handler of Universal Waste:	No
Recognized Trader Importer:	No
Recognized Trader Exporter:	No
Spent Lead Acid Battery Importer:	No
Spent Lead Acid Battery Exporter:	No
Current Record:	Yes
Non Storage Recycler Activity:	Not reported
Electronic Manifest Broker:	Not reported

List of NAICS Codes and Descriptions:

NAICS Codes:	No NAICS Codes Found
--------------	----------------------

Facility Has Received Notices of Violations:

Violations:	No Violations Found
-------------	---------------------

Evaluation Action Summary:

Map ID
Direction
Distance
Elevation

MAP FINDINGS

Site

Database(s)

EDR ID Number
EPA ID Number

CON EDISON (Continued)

1018280079

Evaluations: No Evaluations Found

FINDS:

Registry ID: 110067701393

Click Here:

Environmental Interest/Information System:

RCRAInfo is a national information system that supports the Resource Conservation and Recovery Act (RCRA) program through the tracking of events and activities related to facilities that generate, transport, and treat, store, or dispose of hazardous waste. RCRAInfo allows RCRA program staff to track the notification, permit, compliance, and corrective action activities required under RCRA.

Click this hyperlink while viewing on your computer to access additional FINDS: detail in the EDR Site Report.

ECHO:

Envid: 1018280079
Registry ID: 110067701393
DFR URL: <http://echo.epa.gov/detailed-facility-report?fid=110067701393>
Name: CON EDISON
Address: 892 BEDFORD AVE
City,State,Zip: BROOKLYN, NY 11205

355
NE
1/8-1/4
0.234 mi.
1238 ft.

**NOSTRAND AVE & FLUSHING A
NOSTRAND AVE & FLUSHING A
BROOKLYN, NY**

**NY LTANKS S100782053
N/A**

**Relative:
Lower
Actual:
12 ft.**

LTANKS:

Name: NOSTRAND AVE & FLUSHING A
Address: NOSTRAND AVE & FLUSHING A
City,State,Zip: BROOKLYN, NY
Spill Number/Closed Date: 9309562 / 1993-11-08
Facility ID: 9309562
Site ID: 170265
Spill Date: 1993-11-08
Spill Cause: Tank Test Failure
Spill Source: Commercial Vehicle
Spill Class: B2
Cleanup Ceased: 1993-11-08
SWIS: 2401
Investigator: SIGONA
Referred To: Not reported
Reported to Dept: 1993-11-08
CID: Not reported
Water Affected: Not reported
Spill Notifier: Fire Department
Last Inspection: Not reported
Recommended Penalty: False
Meets Standard: True
UST Involvement: True
Remediation Phase: 0
Date Entered In Computer: 1993-11-09

Map ID
Direction
Distance
Elevation

MAP FINDINGS

Site

Database(s)

EDR ID Number
EPA ID Number

NOSTRAND AVE & FLUSHING A (Continued)

S100782053

Spill Record Last Update: 2004-09-30
Spiller Name: Not reported
Spiller Company: LONDON FOG INDUSTRIES INC
Spiller Address: ELDELSBURG, MD
Spiller County: 001
Spiller Contact: Not reported
Spiller Phone: Not reported
Spiller Extention: Not reported
DEC Region: 2
DER Facility ID: 143270
DEC Memo: ""
Remarks: "INDUSTRIAL WASTE WAS NOTIFIED - JOHN RESPONDED. DEC SIGONA RESPONDED AND SPILL LEAKED FROM FUEL LINE AND WEST ONTO ST. IN FRONT OF MARCY HOUSES. TRYREE HIRED TO REMOVE WASTE MATERIAL."

All TTF:

Facility ID: 9309562
Spill Number: 9309562
Spill Tank Test: 1542183
Site ID: 170265
Tank Number: Not reported
Tank Size: 0
Material: 0008
EPA UST: Not reported
UST: Not reported
Cause: Not reported
Source: Not reported
Test Method: 00
Test Method 2: Unknown
Leak Rate: .00
Gross Fail: Not reported
Modified By: Spills
Last Modified Date: Not reported

All Materials:

Site ID: 170265
Operable Unit ID: 991116
Operable Unit: 01
Material ID: 392218
Material Code: 0008
Material Name: diesel
Case No.: Not reported
Material FA: Petroleum
Quantity: 50.00
Units: G
Recovered: .00
Oxygenate: Not reported

MAP FINDINGS

Map ID
Direction
Distance
Elevation

Site

Database(s)

EDR ID Number
EPA ID Number

CA356 **260 LEE AVENUE**
NE **260 LEE AVENUE**
1/8-1/4 **NEW YORK CITY, NY**
0.236 mi.
1245 ft. **Site 1 of 2 in cluster CA**

NY VCP **S118943531**
N/A

Relative: VCP NYC:
Lower Project ID: 15TMP0346K, 15EHAN346K, 15CVCP145K
Actual: Name: 260 LEE AVENUE
12 ft. Address: 260 LEE AVENUE
 City,State,Zip: NEW YORK CITY, NY
 Borough: Brooklyn

CA357 **WALLEY COAL CO INC**
NE **260 LEE AVE**
1/8-1/4 **BROOKLYN, NY 11206**
0.236 mi.
1245 ft. **Site 2 of 2 in cluster CA**

NY UST **U000393651**
NY Spills **N/A**

Relative: UST:
Lower Name: WALLEY COAL CO INC
Actual: Address: 260 LEE AVE
12 ft. City,State,Zip: BROOKLYN, NY 11206
 Id/Status: 2-034312 / Unregulated/Closed
 Program Type: PBS
 Region: STATE
 DEC Region: 2
 Expiration Date: N/A
 UTM X: 588378.29771
 UTM Y: 4505977.72927
 Site Type: Unknown

Affiliation Records:
Site Id: 266
Affiliation Type: Facility Owner
Company Name: DONATO PERILLO
Contact Type: Not reported
Contact Name: Not reported
Address1: 15 CAMP CIRCLE
Address2: Not reported
City: WESTBURY
State: NY
Zip Code: 11568
Country Code: 001
Phone: (516) 248-0298
EMail: Not reported
Fax Number: Not reported
Modified By: TRANSLAT
Date Last Modified: 2004-03-04

Site Id: 266
Affiliation Type: Mail Contact
Company Name: WALLEY COAL CO INC
Contact Type: Not reported
Contact Name: Not reported
Address1: 260 LEE AVE
Address2: Not reported
City: BROOKLYN
State: NY
Zip Code: 11206

Map ID
Direction
Distance
Elevation

MAP FINDINGS

Site

Database(s)

EDR ID Number
EPA ID Number

WALLEY COAL CO INC (Continued)

U000393651

Country Code: 001
Phone: (718) 855-6928
EMail: Not reported
Fax Number: Not reported
Modified By: TRANSLAT
Date Last Modified: 2004-03-04

Site Id: 266
Affiliation Type: Facility Operator
Company Name: WALLEY COAL CO INC
Contact Type: Not reported
Contact Name: WALLEY COAL CO INC
Address1: Not reported
Address2: Not reported
City: Not reported
State: NN
Zip Code: Not reported
Country Code: 001
Phone: (718) 855-6928
EMail: Not reported
Fax Number: Not reported
Modified By: TRANSLAT
Date Last Modified: 2004-03-04

Site Id: 266
Affiliation Type: Emergency Contact
Company Name: DONATO PERILLO
Contact Type: Not reported
Contact Name: DONATO PERILLO
Address1: Not reported
Address2: Not reported
City: Not reported
State: NN
Zip Code: Not reported
Country Code: 001
Phone: (516) 248-0298
EMail: Not reported
Fax Number: Not reported
Modified By: TRANSLAT
Date Last Modified: 2004-03-04

Tank Info:

Tank Number: 001
Tank ID: 1012
Tank Status: Closed - Removed
Material Name: Closed - Removed
Capacity Gallons: 1080
Install Date: Not reported
Date Tank Closed: 11/01/1990
Registered: True
Tank Location: Underground
Tank Type: Steel/carbon steel
Material Code: 0012
Common Name of Substance: Kerosene [#1 Fuel Oil] (On-Site Consumption)

Tightness Test Method: NN

Map ID
Direction
Distance
Elevation

MAP FINDINGS

Site

Database(s)

EDR ID Number
EPA ID Number

WALLEY COAL CO INC (Continued)

U000393651

Date Test: Not reported
Next Test Date: Not reported
Pipe Model: Not reported
Modified By: TRANSLAT
Last Modified: 04/14/2017

Equipment Records:

A00 - Tank Internal Protection - None
H00 - Tank Leak Detection - None
I00 - Overfill - None
D00 - Pipe Type - No Piping
G00 - Tank Secondary Containment - None
B00 - Tank External Protection - None
C00 - Pipe Location - No Piping
F00 - Pipe External Protection - None

Tank Number: 002
Tank ID: 1013
Tank Status: Closed - Removed
Material Name: Closed - Removed
Capacity Gallons: 550
Install Date: Not reported
Date Tank Closed: 11/01/1990
Registered: True
Tank Location: Underground
Tank Type: Steel/carbon steel
Material Code: 0009
Common Name of Substance: Gasoline

Tightness Test Method: NN
Date Test: Not reported
Next Test Date: Not reported
Pipe Model: Not reported
Modified By: TRANSLAT
Last Modified: 04/14/2017

Equipment Records:

A00 - Tank Internal Protection - None
D00 - Pipe Type - No Piping
H00 - Tank Leak Detection - None
I00 - Overfill - None
G00 - Tank Secondary Containment - None
J02 - Dispenser - Suction Dispenser
B00 - Tank External Protection - None
C00 - Pipe Location - No Piping
F00 - Pipe External Protection - None

SPILLS:

Name: WALLEY FULE OIL
Address: 260 LEE AVE
City,State,Zip: BROOKLYN, NY
Spill Number/Closed Date: 0612623 / 2007-06-19
Facility ID: 0612623
Facility Type: ER
DER Facility ID: 327057
Site ID: 377508
DEC Region: 2

Map ID
Direction
Distance
Elevation

MAP FINDINGS

Site

Database(s)

EDR ID Number
EPA ID Number

WALLEY COAL CO INC (Continued)

U000393651

Spill Cause: Other
Spill Class: C4
SWIS: 2401
Spill Date: 2007-02-21
Investigator: HRPATEL
Referred To: Not reported
Reported to Dept: 2007-02-21
CID: 444
Water Affected: Not reported
Spill Source: Institutional, Educational, Gov., Other
Spill Notifier: Other
Cleanup Ceased: Not reported
Cleanup Meets Std: False
Last Inspection: Not reported
Recommended Penalty: False
UST Trust: False
Remediation Phase: 0
Date Entered In Computer: 2007-02-21
Spill Record Last Update: 2007-06-19
Spiller Name: RAY KAHN
Spiller Company: WALLEY FULE OIL
Spiller Address: 260 LEE AVE
Spiller Company: 001
Contact Name: RAY KAHN
DEC Memo: "Property is being sold. Purchaser did a Phase 2 on the site and found contaminated soil. CSL Letter sent to: Ann Walley, Walley Coal Company Inc., 260 Lee Ave. Bklyn, NY 11206 02/21/07-Hiralkumar Patel. received call from Ms. Walley. she asked for any report on soil contamination. explained her that DEC got compalint from purchaser and based on that DEC sent out letter requiring soil investigation/cleaning. received call from Mr. Leonard Aloï (718-931-1888), Ms. Walley's lawyer. he was not agree with letter that was sent to Ms. Walley and agrued on not having written report with DEC on such compalint. as per lawyer, Ms. Walley will not do anything until DEC provides them copy of soil investigation report. he wanted to report this to attorney general's office as DEC issued letter without having written report. received fax from Mr. Aloï requesting investigation report. 02/22/07-Hiralkumar Patel. spoke with Ray at ESPO. he will email me investigation report. received soil investigation report from Ray (zpatan@espl.com). abstract: - garage on site - groundwater level was measured at a depth of 8 ft from grade - geomorphologic pattern of site indicates that the regional water flow direction is towards west or the East River direction - slight petroleum odor and sheen observed in sample from boring SB-1 at 8-10 ft bg - strong petroleum odor detected in sample at boring SB-2 at 4-10 ft bg - strong petroleum odor detected in sample at boring SB-3 at 8-10 ft bg - water sample collected at SB-1 at 8-10 ft bg - water is turbid/opaque, dirty gray and some organic smell was detected. oil sheen was observed in water sample. - no contamination found in water sample
-----SB-1-----SB-2-----SB-3-----
-limit
benzene-----268-----
----60 total
Xylene-----3,389-----1,
200
benzo(a)anthracene-----1,

Map ID
Direction
Distance
Elevation

MAP FINDINGS

Site

Database(s)

EDR ID Number
EPA ID Number

WALLEY COAL CO INC (Continued)

U000393651

206-----224
benzo(a)
pyrene-----128-----991-----88-----61
benzo(b)fluoranthene-----1,
161-----220
benzo(k)
fluoranthene-----684-----220
chrysene-----842-----
---400
n-propylbenzene-----4,640-----7,
600-----3,700 sent report copy to Mr. Aloï (lca49@aol.com).
found PBS record on site. PBS#: 2-034312 site had one 1080 gal
Kerosene tank and one 550 gal gasoline tank. both tank were
underground and removed in Nov. 1990. 02/27/07-Hiralkumar Patel. sent
out another CSL to Ms. Walley, requiring submission of detailed site
plan including surrounding area and soil/groundwater delineation.
letter emailed to Mr. Aloï. 03/12/07-Hiralkumar Patel. received fax
from Mr. Aloï, but unclear. left message for Mr. Aloï to submit this
letter in clear writing and to submit investigation report.
03/22/07-Hiralkumar Patel. received request from Mr. Aloï to extends
report submission deadline as property is under contract for selling.
received email from Ray Kahn as he needs to discuss about
investigation/cleanup. Ray Kahn ESPL ENVIRONMENTAL CONSULTANTS CORP.
106 West 32nd Street New York, NY 10001 Ph. (212) 330-7501 (O) (917)
939-7366 (C) Fax (212) 330-7505 e-mail: rkahn@espl.com left message
for Mr. Kahn. 03/23/07-Hiralkumar Patel. received call from Mr. Kahn.
he has been hired by new owner, Robert Kraus. he is planning to
investigate at location of previous USTs and will remove contaminated
soil found during previous investigation. asked Mr. Kahn to
investigate soil around previous UST systems (including fill port
location, dispenser island and piping locations for previous gasoline
tank). asked Mr. Kahn to send current owner's information. sent copy
of letter, previously sent to Ms. Walley, to Mr. Kahn.
04/19/07-Hiralkumar Patel. received call from Mr. Kahn from ESPL. he
will send final closure report. received report from Mr. Kahn.
abstract: - groundwater level measured 8-10 ft bg - regional water
flow direction is towards west or to the East River direction -
excavated area of previous soil borings (SB-1, SB-2 and SB-3) -
excavated area of previous soil boring SB-1 (Area 1) to 10 ft bg
and collected endpoint sample EP-1. little SVOC contamination found
in sample - excavated area of previous soil borings SB-2 and SB-3 (Area 2)
and took soil samples: one from excavation bottom (EP-2) and
one from each side walls (W-1 to W-4) - excavation in Area 2 was
limited based on a safe proximity from the northern abandoned
building and from on-site three story unstable building - no
contamination on western border and eastern wall of excavation in
Area 2 was limited by a large bolder running north to south and
embeded deep in the ground - groundwater stream was encountered
during the excavation of Area 2 at approx. 10 ft bg following
compounds found over limit:
-----EP-2-----W-1-----W-4-----limit
MTBE-----683-----740-----120
Benzo(a)anthracene-----5,076-----224
Benzo(a)pyrene-----4,464-----61
Benzo(b)fluoranthene-----7,125-----220
Benzo(k)fluoranthene-----2,056-----220
Chrysene-----5,393-----400

Map ID
Direction
Distance
Elevation

MAP FINDINGS

Site

Database(s)

EDR ID Number
EPA ID Number

WALLEY COAL CO INC (Continued)

U000393651

Dibenzo(a,h)anthracene-----544-----143
04/20/07-Hiralkumar Patel. left message for Mr. Kahn.
04/23/07-Hiralkumar Patel. spoke with Mr. Kahn. he took EP-2 sample at about 10 ft depth in excavation and as per him, water that was found in excavation was not groundwater. Mr. Kahn spoke with old owner and as per old owner, tanks were removed from area of excavation where found contamination (previous boring SB-2). Mr. Kahn didn't found any underground pipes related to previously removed tanks but as per old owner they were using gasoline and kerosene tanks for their own purpose (filling vehicles etc). old owner told Mr. Kahn that dispenser pump was along neighbours wall (toward endpoint sidewall sample W-2, where no contamination found). Mr. Kahn doesn't know future planning at site. asked Mr. Kahn to send current owner's information. 04/27/07-Hiralkumar Patel. received call from Mr. Kahn. he gave property owner's contact info. he mentioned that remaining contamination is contained as groundwater sample that was taken at SB-1 found clean and distance between SB-1 (groundwater sampling location) and SB-2 (highest contamination spot) was about 20 ft. discussed with DEC Austin. he asked for Phase I as found MTBE in soil endpoint samples. he also asked for further soil/groundwater delineation (based on Phase I). spoke with Mr. Leifer and Mr. Kahn over the phone. explained them that the department requires Phase I report. Mr. Leifer mentioned that they will use same building for office purpose. Rabbi Kraus, property owner Attn.: Nathan Leifer 1274 49th street Suite 245 Brooklyn, NY 11219 Ph. (718) 812-4482 Fax (718) 599-7126 05/21/07-Hiralkumar Patel. received Phase I report from ESPL. abstract: - based on the USGS groundwater contour maps, the regional groundwater flow in the area is to the south east and the site lays approx. 11 ft above sea level spoke with Mr. Kahn. mentioned him that regional groundwater flow has mentioned in different directions in Phase I and investigation report, submitted previously. explained him that the department requires site specific groundwater flow direction and groundwater samples as bottom endpoint sample EP-2 was taken almost at soil-water interface, which found MTBE contaminated and this sample could be downgradient from previous water sample location SB-1. sent letter to Mr. Kraus requiring groundwater flow direction and groundwater sampling. letter faxed to Mr. Kraus and Mr. Kahn. 06/19/07-Hiralkumar Patel. received soil/groundwater delineation report. they installed three monitoring wells covering excavation Area 2 . no contamination found in groundwater. site specific groundwater flow direction is northeast to southwest. based on available report, case closed. sent NFA to Mr. Kraus. letter faxed to Mr. Kraus and Mr. Kahn."
Remarks: "FOUND CONTAMINATED SOIL; EXCEDEING"

All Materials:

Site ID: 377508
Operable Unit ID: 1135041
Operable Unit: 01
Material ID: 2124931
Material Code: 0001A
Material Name: #2 fuel oil
Case No.: Not reported
Material FA: Petroleum
Quantity: Not reported
Units: G
Recovered: .00
Oxygenate: Not reported

MAP FINDINGS

Map ID
 Direction
 Distance
 Elevation

Site

Database(s)

EDR ID Number
 EPA ID Number

CB358
NW
1/8-1/4
0.236 mi.
1248 ft.

CON EDISON
42 RUTLEDGE ST
BROOKLYN, NY 11249
Site 1 of 5 in cluster CB

NY MANIFEST **S117059280**
N/A

Relative:
Lower
Actual:
13 ft.

NY MANIFEST:
 Name: CON EDISON
 Address: 42 RUTLEDGE ST
 City,State,Zip: BROOKLYN, NY 11249
 Country: USA
 EPA ID: NYP004514386
 Facility Status: Not reported
 Location Address 1: 42 RUTLEDGE ST
 Code: BP
 Location Address 2: MH925
 Total Tanks: Not reported
 Location City: BROOKLYN
 Location State: NY
 Location Zip: 11201
 Location Zip 4: Not reported

NY MANIFEST:
 EPAID: NYP004514386
 Mailing Name: CON EDISON
 Mailing Contact: CON EDISON
 Mailing Address 1: 4 IRVING PL
 Mailing Address 2: 15TH FL
 Mailing City: NEW YORK
 Mailing State: NY
 Mailing Zip: 10003
 Mailing Zip 4: Not reported
 Mailing Country: USA
 Mailing Phone: Not reported

NY MANIFEST:
 Document ID: Not reported
 Manifest Status: Not reported
 seq: Not reported
 Year: Not reported
 Trans1 State ID: NJ0000027193
 Trans2 State ID: Not reported
 Generator Ship Date: 04/28/2014
 Trans1 Recv Date: 04/28/2014
 Trans2 Recv Date: Not reported
 TSD Site Recv Date: 05/01/2014
 Part A Recv Date: Not reported
 Part B Recv Date: Not reported
 Generator EPA ID: NYP004514386
 Trans1 EPA ID: Not reported
 Trans2 EPA ID: Not reported
 TSDF ID 1: NJD002200046
 TSDF ID 2: Not reported
 Manifest Tracking Number: 011694031JJK
 Import Indicator: N
 Export Indicator: N
 Discr Quantity Indicator: N
 Discr Type Indicator: N
 Discr Residue Indicator: N

Map ID
 Direction
 Distance
 Elevation

MAP FINDINGS

Site

Database(s)

EDR ID Number
 EPA ID Number

CON EDISON (Continued)

S117059280

Discr Partial Reject Indicator: N
 Discr Full Reject Indicator: N
 Manifest Ref Number: Not reported
 Alt Facility RCRA ID: Not reported
 Alt Facility Sign Date: Not reported
 MGMT Method Type Code: H110
 Waste Code: Not reported
 Waste Code: Not reported
 Waste Code: Not reported
 Waste Code: Not reported
 Waste Code: Not reported
 Waste Code: Not reported
 Quantity: 200
 Units: G - Gallons (liquids only)* (8.3 pounds)
 Number of Containers: 1
 Container Type: TT - Cargo tank, tank trucks
 Handling Method: T Chemical, physical, or biological treatment.
 Specific Gravity: 1
 Waste Code: D008
 Waste Code 1_2: Not reported
 Waste Code 1_3: Not reported
 Waste Code 1_4: Not reported
 Waste Code 1_5: Not reported
 Waste Code 1_6: Not reported

**CB359
 NW
 1/8-1/4
 0.236 mi.
 1248 ft.**

**CON EDISON MANHOLE: 925
 42 RUTLEDGE ST
 BROOKLYN, NY 11249**

**RCRA NonGen / NLR 1017773650
 FINDS NYP004514386**

Site 2 of 5 in cluster CB

**Relative:
 Lower
 Actual:
 13 ft.**

RCRA NonGen / NLR:
 Date Form Received by Agency: 2014-05-28 00:00:00.0
 Handler Name: CON EDISON MANHOLE: 925
 Handler Address: 42 RUTLEDGE ST
 Handler City,State,Zip: BROOKLYN, NY 11249
 EPA ID: NYP004514386
 Contact Name: THOMAS TEELING
 Contact Address: Not reported
 Contact City,State,Zip: Not reported
 Contact Telephone: 212-460-3770
 Contact Fax: Not reported
 Contact Email: Not reported
 Contact Title: SENIOR SCIENTIST
 EPA Region: 02
 Land Type: Private
 Federal Waste Generator Description: Not a generator, verified
 Non-Notifier: Not reported
 Biennial Report Cycle: Not reported
 Accessibility: Not reported
 Active Site Indicator: Not reported
 State District Owner: NY
 State District: NYSDEC R2
 Mailing Address: IRVING PL, 15TH FL NE
 Mailing City,State,Zip: NEW YORK, NY 10003
 Owner Name: Not reported
 Owner Type: Not reported

Map ID
Direction
Distance
Elevation

MAP FINDINGS

Site

Database(s)

EDR ID Number
EPA ID Number

CON EDISON MANHOLE: 925 (Continued)

1017773650

Operator Name:	Not reported
Operator Type:	Not reported
Short-Term Generator Activity:	No
Importer Activity:	No
Mixed Waste Generator:	No
Transporter Activity:	No
Transfer Facility Activity:	No
Recycler Activity with Storage:	No
Small Quantity On-Site Burner Exemption:	No
Smelting Melting and Refining Furnace Exemption:	No
Underground Injection Control:	No
Off-Site Waste Receipt:	No
Universal Waste Indicator:	No
Universal Waste Destination Facility:	No
Federal Universal Waste:	No
Active Site Fed-Reg Treatment Storage and Disposal Facility:	Not reported
Active Site Converter Treatment storage and Disposal Facility:	Not reported
Active Site State-Reg Treatment Storage and Disposal Facility:	Not reported
Active Site State-Reg Handler:	---
Federal Facility Indicator:	Not reported
Hazardous Secondary Material Indicator:	NN
Sub-Part K Indicator:	Not reported
Commercial TSD Indicator:	No
Treatment Storage and Disposal Type:	Not reported
2018 GPRC Permit Baseline:	Not on the Baseline
2018 GPRC Renewals Baseline:	Not on the Baseline
Permit Renewals Workload Universe:	Not reported
Permit Workload Universe:	Not reported
Permit Progress Universe:	Not reported
Post-Closure Workload Universe:	Not reported
Closure Workload Universe:	Not reported
202 GPRC Corrective Action Baseline:	No
Corrective Action Workload Universe:	No
Subject to Corrective Action Universe:	No
Non-TSDFs Where RCRA CA has Been Imposed Universe:	No
TSDFs Potentially Subject to CA Under 3004 (u)/(v) Universe:	No
TSDFs Only Subject to CA under Discretionary Auth Universe:	No
Corrective Action Priority Ranking:	No NCAPS ranking
Environmental Control Indicator:	No
Institutional Control Indicator:	No
Human Exposure Controls Indicator:	N/A
Groundwater Controls Indicator:	N/A
Operating TSD Universe:	Not reported
Full Enforcement Universe:	Not reported
Significant Non-Complier Universe:	No
Unaddressed Significant Non-Complier Universe:	No
Addressed Significant Non-Complier Universe:	No
Significant Non-Complier With a Compliance Schedule Universe:	No
Financial Assurance Required:	Not reported
Handler Date of Last Change:	2015-02-11 11:48:56.0
Recognized Trader-Importer:	No
Recognized Trader-Exporter:	No
Importer of Spent Lead Acid Batteries:	No
Exporter of Spent Lead Acid Batteries:	No
Recycler Activity Without Storage:	Not reported
Manifest Broker:	Not reported
Sub-Part P Indicator:	No

Map ID
Direction
Distance
Elevation

MAP FINDINGS

Site

Database(s)

EDR ID Number
EPA ID Number

CON EDISON MANHOLE: 925 (Continued)

1017773650

Historic Generators:

Receive Date: 2014-04-28 00:00:00.0
Handler Name: CON EDISON
Federal Waste Generator Description: Large Quantity Generator
State District Owner: NY
Large Quantity Handler of Universal Waste: No
Recognized Trader Importer: No
Recognized Trader Exporter: No
Spent Lead Acid Battery Importer: No
Spent Lead Acid Battery Exporter: No
Current Record: No
Non Storage Recycler Activity: Not reported
Electronic Manifest Broker: Not reported

Receive Date: 2014-04-28 00:00:00.0
Handler Name: CON EDISON
Federal Waste Generator Description: Not a generator, verified
State District Owner: NY
Large Quantity Handler of Universal Waste: No
Recognized Trader Importer: No
Recognized Trader Exporter: No
Spent Lead Acid Battery Importer: No
Spent Lead Acid Battery Exporter: No
Current Record: No
Non Storage Recycler Activity: Not reported
Electronic Manifest Broker: Not reported

Receive Date: 2014-05-28 00:00:00.0
Handler Name: CON EDISON MANHOLE: 925
Federal Waste Generator Description: Not a generator, verified
State District Owner: NY
Large Quantity Handler of Universal Waste: No
Recognized Trader Importer: No
Recognized Trader Exporter: No
Spent Lead Acid Battery Importer: No
Spent Lead Acid Battery Exporter: No
Current Record: Yes
Non Storage Recycler Activity: Not reported
Electronic Manifest Broker: Not reported

List of NAICS Codes and Descriptions:

NAICS Codes: No NAICS Codes Found

Facility Has Received Notices of Violations:

Violations: No Violations Found

Evaluation Action Summary:

Evaluations: No Evaluations Found

FINDS:

Registry ID: 110063784855

Click Here:

Map ID
 Direction
 Distance
 Elevation

MAP FINDINGS

Site

Database(s)

EDR ID Number
 EPA ID Number

CON EDISON MANHOLE: 925 (Continued)

1017773650

Environmental Interest/Information System:

RCRAInfo is a national information system that supports the Resource Conservation and Recovery Act (RCRA) program through the tracking of events and activities related to facilities that generate, transport, and treat, store, or dispose of hazardous waste. RCRAInfo allows RCRA program staff to track the notification, permit, compliance, and corrective action activities required under RCRA.

[Click this hyperlink](#) while viewing on your computer to access additional FINDS: detail in the EDR Site Report.

**CB360
 NW
 1/8-1/4
 0.236 mi.
 1248 ft.**

**CON EDISON MANHOLE: 925
 42 RUTLEDGE ST
 BROOKLYN, NY 11249
 Site 3 of 5 in cluster CB**

**NJ MANIFEST S120666194
 N/A**

**Relative:
 Lower
 Actual:
 13 ft.**

NJ MANIFEST:
 EPA Id: NYP004514386
 Mail Address: IRVING PL, 15TH FL NE
 Mail City/State/Zip: NEW YORK, NY 10003
 Facility Phone: Not reported
 Emergency Phone: Not reported
 Contact: THOMAS TEELING
 Comments: Not reported
 SIC Code: Not reported
 County: NY047
 Municipal: Not reported
 Previous EPA Id: Not reported
 Gen Flag: Not reported
 Trans Flag: Not reported
 TSDF Flag: Not reported
 Name Change: Not reported
 Date Change: Not reported

Manifest:
 Manifest Number: 015322443JJK
 EPA ID: NYP004514386
 Date Shipped: 3/3/2016
 TSDF EPA ID: NJD002200046
 Transporter EPA ID: NJ0000027193
 Transporter 2 EPA ID: Not reported
 Transporter 3 EPA ID: Not reported
 Transporter 4 EPA ID: Not reported
 Transporter 5 EPA ID: Not reported
 Transporter 6 EPA ID: Not reported
 Transporter 7 EPA ID: Not reported
 Transporter 8 EPA ID: Not reported
 Transporter 9 EPA ID: Not reported
 Transporter 10 EPA ID: Not reported
 Date Trans1 Transported Waste: Not reported
 Date Trans2 Transported Waste: Not reported
 Date Trans3 Transported Waste: Not reported
 Date Trans4 Transported Waste: Not reported
 Date Trans5 Transported Waste: Not reported
 Date Trans6 Transported Waste: Not reported
 Date Trans7 Transported Waste: Not reported
 Date Trans8 Transported Waste: Not reported
 Date Trans9 Transported Waste: Not reported

Map ID
Direction
Distance
Elevation

MAP FINDINGS

Site

Database(s)

EDR ID Number
EPA ID Number

CON EDISON MANHOLE: 925 (Continued)

S120666194

Date Trans10 Transported Waste: Not reported
Date TSDf Received Waste: Not reported
TSDf EPA Facility Name: Not reported
QTY Units: Not reported
Transporter SEQ ID: Not reported
Transporter-1 Date: Not reported
Waste SEQ ID: Not reported
Waste Type Code 2: Not reported
Waste Type Code 3: Not reported
Waste Type Code 4: Not reported
Waste Type Code 5: Not reported
Waste Type Code 6: Not reported
Date Accepted: Not reported
Manifest Discrepancy Type: Not reported
Data Entry Number: Not reported
Was Load Rejected: NEW YORK, NY 10003
Reason Load Was Rejected: Not reported

361
WNW
1/8-1/4
0.237 mi.
1252 ft.

RUTLEDGE STATION
RUTLEDGE ST. WYTHE AND KENT AVE AND WALLABOUT AND HEYARD ST
BROOKLYN, NY 11205

EDR MGP 1008407898
N/A

Relative:
Lower
Actual:
14 ft.

Manufactured Gas Plants:
No additional information available

CB362
NNW
1/8-1/4
0.237 mi.
1253 ft.

TRUST MOTORS, INC.
62 RUTLEDGE STREET
BROOKLYN, NY 11249

NY AST A100300653
N/A

Relative:
Lower
Actual:
13 ft.

Site 4 of 5 in cluster CB

AST:
Name: TRUST MOTORS, INC.
Address: 62 RUTLEDGE STREET
City,State,Zip: BROOKLYN, NY 11249
Region: STATE
DEC Region: 2
Site Status: Active
Facility Id: 2-233099
Program Type: PBS
UTM X: 587915.08574
UTM Y: 4506023.41920
Expiration Date: 08/04/2014
Site Type: Auto Service/Repair (No Gasoline Sales)

Affiliation Records:
Site Id: 8464
Affiliation Type: Mail Contact
Company Name: TRUST MOTORS, INC.
Contact Type: Not reported
Contact Name: LAZER NISNEVITZ

Map ID
Direction
Distance
Elevation

MAP FINDINGS

Site

Database(s)

EDR ID Number
EPA ID Number

TRUST MOTORS, INC. (Continued)

A100300653

Address1: 62 RUTLEDGE STREET
Address2: Not reported
City: BROOKLYN
State: NY
Zip Code: 11211
Country Code: 001
Phone: (718) 935-9613
EMail: LAZERNSN@AOL.COM
Fax Number: Not reported
Modified By: NRLOMBAR
Date Last Modified: 2009-08-04

Site Id: 8464
Affiliation Type: Facility Operator
Company Name: TRUST MOTORS, INC.
Contact Type: Not reported
Contact Name: LAZER NISNEVITZ
Address1: Not reported
Address2: Not reported
City: Not reported
State: NN
Zip Code: Not reported
Country Code: 999
Phone: (718) 935-9613
EMail: Not reported
Fax Number: Not reported
Modified By: NRLOMBAR
Date Last Modified: 2009-08-04

Site Id: 8464
Affiliation Type: Emergency Contact
Company Name: TRUST MOTORS, INC.
Contact Type: Not reported
Contact Name: LAZER NISNEVITZ
Address1: Not reported
Address2: Not reported
City: Not reported
State: NN
Zip Code: Not reported
Country Code: 999
Phone: (718) 935-9613
EMail: Not reported
Fax Number: Not reported
Modified By: NRLOMBAR
Date Last Modified: 2009-08-04

Site Id: 8464
Affiliation Type: Facility Owner
Company Name: TRUST MOTORS, INC.
Contact Type: Not reported
Contact Name: Not reported
Address1: 62 RUTLEDGE STREET
Address2: Not reported
City: BROOKLYN
State: NY
Zip Code: 11211
Country Code: 001

Map ID
Direction
Distance
Elevation

MAP FINDINGS

Site

Database(s)

EDR ID Number
EPA ID Number

TRUST MOTORS, INC. (Continued)

A100300653

Phone: (718) 935-9613
EMail: Not reported
Fax Number: Not reported
Modified By: NRLOMBAR
Date Last Modified: 2009-08-04

Tank Info:

Tank Number: 001
Tank Id: 10960
Material Code: 0001
Common Name of Substance: #2 Fuel Oil (On-Site Consumption)

Equipment Records:

J02 - Dispenser - Suction Dispenser
I04 - Overfill - Product Level Gauge (A/G)
A00 - Tank Internal Protection - None
D01 - Pipe Type - Steel/Carbon Steel/Iron
H00 - Tank Leak Detection - None
G03 - Tank Secondary Containment - Vault (w/o access)
B00 - Tank External Protection - None
C00 - Pipe Location - No Piping
F00 - Pipe External Protection - None

Tank Location: Aboveground - contact with soil.... Tank bottom rests on soil, allowing no visual inspection.

Tank Type: Steel/Carbon Steel/Iron
Tank Status: Closed - Removed
Pipe Model: Not reported
Install Date: Not reported
Capacity Gallons: 3000
Tightness Test Method: NN
Date Test: Not reported
Next Test Date: Not reported
Date Tank Closed: Not reported
Register: True
Modified By: NRLOMBAR
Last Modified: 04/14/2017
Material Name: #2 fuel oil (on-site consumption)

Tank Number: NEW
Tank Id: 229985
Material Code: 0022
Common Name of Substance: Waste Oil/Used Oil

Equipment Records:

G01 - Tank Secondary Containment - Diking (Aboveground)
J02 - Dispenser - Suction Dispenser
A00 - Tank Internal Protection - None
B01 - Tank External Protection - Painted/Asphalt Coating
D01 - Pipe Type - Steel/Carbon Steel/Iron
F01 - Pipe External Protection - Painted/Asphalt Coating
G10 - Tank Secondary Containment - Impervious Underlayment
H01 - Tank Leak Detection - Interstitial - Electronic Monitoring
I01 - Overfill - Float Vent Valve
E00 - Piping Secondary Containment - None

Map ID
Direction
Distance
Elevation

MAP FINDINGS

Site

Database(s)

EDR ID Number
EPA ID Number

TRUST MOTORS, INC. (Continued)

A100300653

K01 - Spill Prevention - Catch Basin
L09 - Piping Leak Detection - Exempt Suction Piping
C01 - Pipe Location - Aboveground
Tank Location: Aboveground - on saddles, legs, racks, etc.... Tank bottom is elevated above grade or tank pad, allowing visual inspection.
Tank Type: Steel/Carbon Steel/Iron
Tank Status: In Service
Pipe Model: Not reported
Install Date: 09/11/1989
Capacity Gallons: 250
Tightness Test Method: NN
Date Test: Not reported
Next Test Date: Not reported
Date Tank Closed: Not reported
Register: True
Modified By: NRLOMBAR
Last Modified: 04/14/2017
Material Name: waste oil/used oil

**CB363
NNW
1/8-1/4
0.237 mi.
1253 ft.**

**CON EDISON
62 RUTLEDGE ST
BROOKLYN, NY 11201**

**NY MANIFEST S117738996
N/A**

Site 5 of 5 in cluster CB

**Relative:
Lower
Actual:
13 ft.**

NY MANIFEST:
Name: CON EDISON
Address: 62 RUTLEDGE ST
City,State,Zip: BROOKLYN, NY 11201
Country: USA
EPA ID: NYP004720785
Facility Status: Not reported
Location Address 1: 62 RUTLEDGE ST
Code: BP
Location Address 2: SB53657
Total Tanks: Not reported
Location City: BROOKLYN
Location State: NY
Location Zip: 11201
Location Zip 4: Not reported

NY MANIFEST:
EPAID: NYP004720785
Mailing Name: CON EDISON
Mailing Contact: CON EDISON
Mailing Address 1: 4 IRVING PL
Mailing Address 2: 15TH FL
Mailing City: NEW YORK
Mailing State: NY
Mailing Zip: 10003
Mailing Zip 4: Not reported
Mailing Country: USA
Mailing Phone: Not reported

NY MANIFEST:
Document ID: Not reported
Manifest Status: Not reported
seq: Not reported

Map ID
 Direction
 Distance
 Elevation

MAP FINDINGS

Site

Database(s)

EDR ID Number
 EPA ID Number

CON EDISON (Continued)

S117738996

Year: Not reported
 Trans1 State ID: NJD003812047
 Trans2 State ID: Not reported
 Generator Ship Date: 01/29/2015
 Trans1 Recv Date: 01/29/2015
 Trans2 Recv Date: Not reported
 TSD Site Recv Date: 01/30/2015
 Part A Recv Date: Not reported
 Part B Recv Date: Not reported
 Generator EPA ID: NYP004720785
 Trans1 EPA ID: Not reported
 Trans2 EPA ID: Not reported
 TSDF ID 1: NJD991291105
 TSDF ID 2: Not reported
 Manifest Tracking Number: 002620945GBF
 Import Indicator: N
 Export Indicator: N
 Discr Quantity Indicator: N
 Discr Type Indicator: N
 Discr Residue Indicator: N
 Discr Partial Reject Indicator: N
 Discr Full Reject Indicator: N
 Manifest Ref Number: Not reported
 Alt Facility RCRA ID: Not reported
 Alt Facility Sign Date: Not reported
 MGMT Method Type Code: H110
 Waste Code: Not reported
 Waste Code: Not reported
 Waste Code: Not reported
 Waste Code: Not reported
 Waste Code: Not reported
 Waste Code: Not reported
 Quantity: 100
 Units: G - Gallons (liquids only)* (8.3 pounds)
 Number of Containers: 1
 Container Type: TT - Cargo tank, tank trucks
 Handling Method: T Chemical, physical, or biological treatment.
 Specific Gravity: 1
 Waste Code: D008
 Waste Code 1_2: Not reported
 Waste Code 1_3: Not reported
 Waste Code 1_4: Not reported
 Waste Code 1_5: Not reported
 Waste Code 1_6: Not reported

CC364
West
1/8-1/4
0.238 mi.
1255 ft.

HERCULES HEAT TREATING
101-113 CLASSON AVE
BROOKLYN, NY 11205
Site 1 of 2 in cluster CC

RCRA NonGen / NLR
FINDS
ECHO
NY MANIFEST

1000182025
NYD012556775

Relative:
Higher
Actual:
25 ft.

RCRA NonGen / NLR:
 Date Form Received by Agency: 2021-02-25 00:00:00.0
 Handler Name: HERCULES HEAT TREATING
 Handler Address: 101-113 CLASSON AVE
 Handler City,State,Zip: BROOKLYN, NY 11205
 EPA ID: NYD012556775

Map ID
Direction
Distance
Elevation

MAP FINDINGS

Site

Database(s)

EDR ID Number
EPA ID Number

HERCULES HEAT TREATING (Continued)

1000182025

Contact Name:	ANTHONY RIZZO
Contact Address:	CLASSON AVE
Contact City,State,Zip:	BROOKLYN, NY 11205
Contact Telephone:	718-625-1266
Contact Fax:	631-393-6629
Contact Email:	ANTHONY@HERCULESHT.COM
Contact Title:	QUALITY MANAGER
EPA Region:	02
Land Type:	Private
Federal Waste Generator Description:	Not a generator, verified
Non-Notifier:	Not reported
Biennial Report Cycle:	Not reported
Accessibility:	Not reported
Active Site Indicator:	Not reported
State District Owner:	NY
State District:	NYSDEC R2
Mailing Address:	CLASSON AVE
Mailing City,State,Zip:	BROOKLYN, NY 11205
Owner Name:	ANTHONY RIZZO
Owner Type:	Private
Operator Name:	ANTHONY RIZZO
Operator Type:	Private
Short-Term Generator Activity:	No
Importer Activity:	No
Mixed Waste Generator:	No
Transporter Activity:	No
Transfer Facility Activity:	No
Recycler Activity with Storage:	No
Small Quantity On-Site Burner Exemption:	No
Smelting Melting and Refining Furnace Exemption:	No
Underground Injection Control:	No
Off-Site Waste Receipt:	No
Universal Waste Indicator:	No
Universal Waste Destination Facility:	No
Federal Universal Waste:	No
Active Site Fed-Reg Treatment Storage and Disposal Facility:	Not reported
Active Site Converter Treatment storage and Disposal Facility:	Not reported
Active Site State-Reg Treatment Storage and Disposal Facility:	Not reported
Active Site State-Reg Handler:	---
Federal Facility Indicator:	Not reported
Hazardous Secondary Material Indicator:	N
Sub-Part K Indicator:	Not reported
Commercial TSD Indicator:	No
Treatment Storage and Disposal Type:	Not reported
2018 GPRA Permit Baseline:	Not on the Baseline
2018 GPRA Renewals Baseline:	Not on the Baseline
Permit Renewals Workload Universe:	Not reported
Permit Workload Universe:	Not reported
Permit Progress Universe:	Not reported
Post-Closure Workload Universe:	Not reported
Closure Workload Universe:	Not reported
202 GPRA Corrective Action Baseline:	No
Corrective Action Workload Universe:	No
Subject to Corrective Action Universe:	No
Non-TSDFs Where RCRA CA has Been Imposed Universe:	No
TSDFs Potentially Subject to CA Under 3004 (u)/(v) Universe:	No
TSDFs Only Subject to CA under Discretionary Auth Universe:	No

Map ID
Direction
Distance
Elevation

MAP FINDINGS

Site

Database(s)

EDR ID Number
EPA ID Number

HERCULES HEAT TREATING (Continued)

1000182025

Corrective Action Priority Ranking:	No NCAPS ranking
Environmental Control Indicator:	No
Institutional Control Indicator:	No
Human Exposure Controls Indicator:	N/A
Groundwater Controls Indicator:	N/A
Operating TSDF Universe:	Not reported
Full Enforcement Universe:	Not reported
Significant Non-Complier Universe:	No
Unaddressed Significant Non-Complier Universe:	No
Addressed Significant Non-Complier Universe:	No
Significant Non-Complier With a Compliance Schedule Universe:	No
Financial Assurance Required:	Not reported
Handler Date of Last Change:	2021-03-09 15:21:27.0
Recognized Trader-Importer:	No
Recognized Trader-Exporter:	No
Importer of Spent Lead Acid Batteries:	No
Exporter of Spent Lead Acid Batteries:	No
Recycler Activity Without Storage:	No
Manifest Broker:	No
Sub-Part P Indicator:	No

Biennial: List of Years

Year: 2017

[Click Here for Biennial Reporting System Data:](#)

Hazardous Waste Summary:

Waste Code:	D002
Waste Description:	CORROSIVE WASTE
Waste Code:	D003
Waste Description:	REACTIVE WASTE
Waste Code:	F009
Waste Description:	SPENT STRIPPING AND CLEANING BATH SOLUTIONS FROM ELECTROPLATING OPERATIONS IN WHICH CYANIDES ARE USED IN THE PROCESS.
Waste Code:	P106
Waste Description:	SODIUM CYANIDE (OR) SODIUM CYANIDE NA(CN)

Handler - Owner Operator:

Owner/Operator Indicator:	Operator
Owner/Operator Name:	ANTHONY RIZZO
Legal Status:	Private
Date Became Current:	1949-02-01 00:00:00.
Date Ended Current:	Not reported
Owner/Operator Address:	101113 CLASSON AVE
Owner/Operator City,State,Zip:	BROOKLYN, NY 11205
Owner/Operator Telephone:	718-625-1266
Owner/Operator Telephone Ext:	Not reported
Owner/Operator Fax:	Not reported
Owner/Operator Email:	ANTHONY@HERCULESHT.COM
Owner/Operator Indicator:	Owner
Owner/Operator Name:	RIZZO RESEARCH CORP
Legal Status:	Private

Map ID
Direction
Distance
Elevation

MAP FINDINGS

Site

Database(s)

EDR ID Number
EPA ID Number

HERCULES HEAT TREATING (Continued)

1000182025

Date Became Current:	2007-10-04 00:00:00.
Date Ended Current:	Not reported
Owner/Operator Address:	101 CLASSON AVE
Owner/Operator City,State,Zip:	BROOKLYN, NY 11205
Owner/Operator Telephone:	718-625-1266
Owner/Operator Telephone Ext:	Not reported
Owner/Operator Fax:	Not reported
Owner/Operator Email:	Not reported
Owner/Operator Indicator:	Owner
Owner/Operator Name:	RIZZO RESEARCH CORP
Legal Status:	Private
Date Became Current:	2007-10-04 00:00:00.
Date Ended Current:	Not reported
Owner/Operator Address:	101 CLASSON AVE
Owner/Operator City,State,Zip:	BROOKLYN, NY 11205
Owner/Operator Telephone:	718-625-1266
Owner/Operator Telephone Ext:	Not reported
Owner/Operator Fax:	Not reported
Owner/Operator Email:	Not reported
Owner/Operator Indicator:	Operator
Owner/Operator Name:	ANTHONY RIZZO
Legal Status:	Private
Date Became Current:	1949-02-01 00:00:00.
Date Ended Current:	Not reported
Owner/Operator Address:	101113 CLASSON AVE
Owner/Operator City,State,Zip:	BROOKLYN, NY 11205
Owner/Operator Telephone:	718-625-1266
Owner/Operator Telephone Ext:	Not reported
Owner/Operator Fax:	Not reported
Owner/Operator Email:	Not reported
Owner/Operator Indicator:	Owner
Owner/Operator Name:	ANTHONY RIZZO
Legal Status:	Private
Date Became Current:	1949-02-01 00:00:00.
Date Ended Current:	Not reported
Owner/Operator Address:	101113 CLASSON AVE
Owner/Operator City,State,Zip:	BROOKLYN, NY 11205
Owner/Operator Telephone:	718-625-1266
Owner/Operator Telephone Ext:	Not reported
Owner/Operator Fax:	Not reported
Owner/Operator Email:	ANTHONY@HERCULESHT.COM
Owner/Operator Indicator:	Owner
Owner/Operator Name:	OWNERNAME
Legal Status:	Private
Date Became Current:	Not reported
Date Ended Current:	Not reported
Owner/Operator Address:	NOT REQUIRED
Owner/Operator City,State,Zip:	NOT REQUIRED, WY 99999
Owner/Operator Telephone:	212-555-1212
Owner/Operator Telephone Ext:	Not reported
Owner/Operator Fax:	Not reported
Owner/Operator Email:	Not reported

Map ID
Direction
Distance
Elevation

MAP FINDINGS

Site

Database(s)

EDR ID Number
EPA ID Number

HERCULES HEAT TREATING (Continued)

1000182025

Owner/Operator Indicator: Operator
Owner/Operator Name: HERCULES HEAT TREATING CORP
Legal Status: Private
Date Became Current: 1949-01-01 00:00:00.
Date Ended Current: Not reported
Owner/Operator Address: Not reported
Owner/Operator City,State,Zip: Not reported
Owner/Operator Telephone: Not reported
Owner/Operator Telephone Ext: Not reported
Owner/Operator Fax: Not reported
Owner/Operator Email: Not reported

Owner/Operator Indicator: Owner
Owner/Operator Name: OWNERNAME
Legal Status: Private
Date Became Current: Not reported
Date Ended Current: Not reported
Owner/Operator Address: NOT REQUIRED
Owner/Operator City,State,Zip: NOT REQUIRED, WY 99999
Owner/Operator Telephone: 212-555-1212
Owner/Operator Telephone Ext: Not reported
Owner/Operator Fax: Not reported
Owner/Operator Email: Not reported

Owner/Operator Indicator: Operator
Owner/Operator Name: HERCULES HEAT TREATING CORP
Legal Status: Private
Date Became Current: 1949-01-01 00:00:00.
Date Ended Current: Not reported
Owner/Operator Address: Not reported
Owner/Operator City,State,Zip: Not reported
Owner/Operator Telephone: Not reported
Owner/Operator Telephone Ext: Not reported
Owner/Operator Fax: Not reported
Owner/Operator Email: Not reported

Owner/Operator Indicator: Owner
Owner/Operator Name: ANTHONY RIZZO
Legal Status: Private
Date Became Current: 1949-02-01 00:00:00.
Date Ended Current: Not reported
Owner/Operator Address: 101113 CLASSON AVE
Owner/Operator City,State,Zip: BROOKLYN, NY 11205
Owner/Operator Telephone: 718-625-1266
Owner/Operator Telephone Ext: Not reported
Owner/Operator Fax: Not reported
Owner/Operator Email: Not reported

Owner/Operator Indicator: Operator
Owner/Operator Name: OWNERNAME
Legal Status: Private
Date Became Current: Not reported
Date Ended Current: Not reported
Owner/Operator Address: NOT REQUIRED
Owner/Operator City,State,Zip: NOT REQUIRED, WY 99999
Owner/Operator Telephone: 212-555-1212
Owner/Operator Telephone Ext: Not reported

Map ID
Direction
Distance
Elevation

MAP FINDINGS

Site

Database(s)

EDR ID Number
EPA ID Number

HERCULES HEAT TREATING (Continued)

1000182025

Owner/Operator Fax: Not reported
Owner/Operator Email: Not reported

Historic Generators:

Receive Date: 2018-02-05 00:00:00.0
Handler Name: HERCULES HEAT TREATING
Federal Waste Generator Description: Large Quantity Generator
State District Owner: NY
Large Quantity Handler of Universal Waste: No
Recognized Trader Importer: No
Recognized Trader Exporter: No
Spent Lead Acid Battery Importer: No
Spent Lead Acid Battery Exporter: No
Current Record: No
Non Storage Recycler Activity: No
Electronic Manifest Broker: No

Receive Date: 2021-02-25 00:00:00.0
Handler Name: HERCULES HEAT TREATING
Federal Waste Generator Description: Not a generator, verified
State District Owner: NY
Large Quantity Handler of Universal Waste: No
Recognized Trader Importer: No
Recognized Trader Exporter: No
Spent Lead Acid Battery Importer: No
Spent Lead Acid Battery Exporter: No
Current Record: Yes
Non Storage Recycler Activity: No
Electronic Manifest Broker: No

Receive Date: 1999-07-08 00:00:00.0
Handler Name: HERCULES HEAT TREATING CORP
Federal Waste Generator Description: Not a generator, verified
State District Owner: NY
Large Quantity Handler of Universal Waste: No
Recognized Trader Importer: No
Recognized Trader Exporter: No
Spent Lead Acid Battery Importer: No
Spent Lead Acid Battery Exporter: No
Current Record: No
Non Storage Recycler Activity: Not reported
Electronic Manifest Broker: Not reported

Receive Date: 2006-01-01 00:00:00.0
Handler Name: HERCULES HEAT TREATING CORP
Federal Waste Generator Description: Conditionally Exempt Small Quantity Generator
State District Owner: NY
Large Quantity Handler of Universal Waste: No
Recognized Trader Importer: No
Recognized Trader Exporter: No
Spent Lead Acid Battery Importer: No
Spent Lead Acid Battery Exporter: No
Current Record: No
Non Storage Recycler Activity: Not reported
Electronic Manifest Broker: Not reported

Receive Date: 2007-01-01 00:00:00.0

Map ID
Direction
Distance
Elevation

MAP FINDINGS

Site

Database(s)

EDR ID Number
EPA ID Number

HERCULES HEAT TREATING (Continued)

1000182025

Handler Name: HERCULES HEAT TREATING CORP
Federal Waste Generator Description: Conditionally Exempt Small Quantity Generator
State District Owner: NY
Large Quantity Handler of Universal Waste: No
Recognized Trader Importer: No
Recognized Trader Exporter: No
Spent Lead Acid Battery Importer: No
Spent Lead Acid Battery Exporter: No
Current Record: No
Non Storage Recycler Activity: Not reported
Electronic Manifest Broker: Not reported

Receive Date: 2017-04-18 00:00:00.0
Handler Name: HERCULES HEAT TREATING CORP
Federal Waste Generator Description: Not a generator, verified
State District Owner: NY
Large Quantity Handler of Universal Waste: No
Recognized Trader Importer: No
Recognized Trader Exporter: No
Spent Lead Acid Battery Importer: No
Spent Lead Acid Battery Exporter: No
Current Record: No
Non Storage Recycler Activity: Not reported
Electronic Manifest Broker: Not reported

Receive Date: 1985-01-10 00:00:00.0
Handler Name: HERCULES HEAT TREATING CORP
Federal Waste Generator Description: Large Quantity Generator
State District Owner: NY
Large Quantity Handler of Universal Waste: No
Recognized Trader Importer: No
Recognized Trader Exporter: No
Spent Lead Acid Battery Importer: No
Spent Lead Acid Battery Exporter: No
Current Record: No
Non Storage Recycler Activity: Not reported
Electronic Manifest Broker: Not reported

Receive Date: 1992-02-24 00:00:00.0
Handler Name: HERCULES
Federal Waste Generator Description: Large Quantity Generator
State District Owner: NY
Large Quantity Handler of Universal Waste: No
Recognized Trader Importer: No
Recognized Trader Exporter: No
Spent Lead Acid Battery Importer: No
Spent Lead Acid Battery Exporter: No
Current Record: No
Non Storage Recycler Activity: Not reported
Electronic Manifest Broker: Not reported

Receive Date: 1994-03-22 00:00:00.0
Handler Name: HERCULES HEAT TREATING CORPORATION
Federal Waste Generator Description: Large Quantity Generator
State District Owner: NY
Large Quantity Handler of Universal Waste: No
Recognized Trader Importer: No

Map ID
Direction
Distance
Elevation

MAP FINDINGS

Site

Database(s)

EDR ID Number
EPA ID Number

HERCULES HEAT TREATING (Continued)

1000182025

Recognized Trader Exporter: No
Spent Lead Acid Battery Importer: No
Spent Lead Acid Battery Exporter: No
Current Record: No
Non Storage Recycler Activity: Not reported
Electronic Manifest Broker: Not reported

Receive Date: 1996-03-21 00:00:00.0
Handler Name: HERCULES HEAT TREATING CORP
Federal Waste Generator Description: Large Quantity Generator
State District Owner: NY
Large Quantity Handler of Universal Waste: No
Recognized Trader Importer: No
Recognized Trader Exporter: No
Spent Lead Acid Battery Importer: No
Spent Lead Acid Battery Exporter: No
Current Record: No
Non Storage Recycler Activity: Not reported
Electronic Manifest Broker: Not reported

Receive Date: 2016-09-07 00:00:00.0
Handler Name: HERCULES HEAT TREATING CORP
Federal Waste Generator Description: Large Quantity Generator
State District Owner: NY
Large Quantity Handler of Universal Waste: No
Recognized Trader Importer: No
Recognized Trader Exporter: No
Spent Lead Acid Battery Importer: No
Spent Lead Acid Battery Exporter: No
Current Record: No
Non Storage Recycler Activity: Not reported
Electronic Manifest Broker: Not reported

List of NAICS Codes and Descriptions:

NAICS Code: 332811
NAICS Description: METAL HEAT TREATING

Facility Has Received Notices of Violation:

Found Violation: Yes
Agency Which Determined Violation: State
Violation Short Description: Generators - General
Date Violation was Determined: 1988-07-13 00:00:00.0
Actual Return to Compliance Date: 1990-02-02 00:00:00.0
Return to Compliance Qualifier: Observed
Violation Responsible Agency: State
Scheduled Compliance Date: 1990-02-14 00:00:00.0
Enforcement Identifier: 001
Date of Enforcement Action: 1988-08-13 00:00:00.0
Enforcement Responsible Agency: State
Enforcement Docket Number: Not reported
Enforcement Attorney: Not reported
Corrective Action Component: No
Appeal Initiated Date: Not reported
Appeal Resolution Date: Not reported
Disposition Status Date: Not reported
Disposition Status: Not reported

Map ID
Direction
Distance
Elevation

MAP FINDINGS

Site

Database(s)

EDR ID Number
EPA ID Number

HERCULES HEAT TREATING (Continued)

1000182025

Disposition Status Description:	Not reported
Consent/Final Order Sequence Number:	Not reported
Consent/Final Order Respondent Name:	Not reported
Consent/Final Order Lead Agency:	Not reported
Enforcement Type:	WRITTEN INFORMAL
Enforcement Responsible Person:	NYDEC
Enforcement Responsible Sub-Organization:	Not reported
SEP Sequence Number:	Not reported
SEP Expenditure Amount:	Not reported
SEP Scheduled Completion Date:	Not reported
SEP Actual Date:	Not reported
SEP Defaulted Date:	Not reported
SEP Type:	Not reported
SEP Type Description:	Not reported
Proposed Amount:	Not reported
Final Monetary Amount:	Not reported
Paid Amount:	Not reported
Final Count:	Not reported
Final Amount:	Not reported
Found Violation:	Yes
Agency Which Determined Violation:	State
Violation Short Description:	Listing - General
Date Violation was Determined:	2002-10-25 00:00:00.0
Actual Return to Compliance Date:	2002-12-03 00:00:00.0
Return to Compliance Qualifier:	Documented
Violation Responsible Agency:	State
Scheduled Compliance Date:	Not reported
Enforcement Identifier:	001
Date of Enforcement Action:	2002-11-06 00:00:00.0
Enforcement Responsible Agency:	State
Enforcement Docket Number:	Not reported
Enforcement Attorney:	Not reported
Corrective Action Component:	No
Appeal Initiated Date:	Not reported
Appeal Resolution Date:	Not reported
Disposition Status Date:	Not reported
Disposition Status:	Not reported
Disposition Status Description:	Not reported
Consent/Final Order Sequence Number:	Not reported
Consent/Final Order Respondent Name:	Not reported
Consent/Final Order Lead Agency:	Not reported
Enforcement Type:	WRITTEN INFORMAL
Enforcement Responsible Person:	NYYWG
Enforcement Responsible Sub-Organization:	R2
SEP Sequence Number:	Not reported
SEP Expenditure Amount:	Not reported
SEP Scheduled Completion Date:	Not reported
SEP Actual Date:	Not reported
SEP Defaulted Date:	Not reported
SEP Type:	Not reported
SEP Type Description:	Not reported
Proposed Amount:	Not reported
Final Monetary Amount:	Not reported
Paid Amount:	Not reported
Final Count:	Not reported
Final Amount:	Not reported

Map ID
Direction
Distance
Elevation

MAP FINDINGS

Site

Database(s)

EDR ID Number
EPA ID Number

HERCULES HEAT TREATING (Continued)

1000182025

Found Violation: Yes
Agency Which Determined Violation: State
Violation Short Description: Generators - General
Date Violation was Determined: 2017-03-29 00:00:00.0
Actual Return to Compliance Date: 2017-06-09 00:00:00.0
Return to Compliance Qualifier: Documented
Violation Responsible Agency: State
Scheduled Compliance Date: Not reported
Enforcement Identifier: 001
Date of Enforcement Action: 2017-06-09 00:00:00.0
Enforcement Responsible Agency: State
Enforcement Docket Number: Not reported
Enforcement Attorney: Not reported
Corrective Action Component: No
Appeal Initiated Date: Not reported
Appeal Resolution Date: Not reported
Disposition Status Date: 2017-06-09 00:00:00.0
Disposition Status: AS
Disposition Status Description: ACTION SATISFIED (CASE CLOSED)
Consent/Final Order Sequence Number: Not reported
Consent/Final Order Respondent Name: Not reported
Consent/Final Order Lead Agency: Not reported
Enforcement Type: WRITTEN INFORMAL
Enforcement Responsible Person: NYSR
Enforcement Responsible Sub-Organization: R2
SEP Sequence Number: Not reported
SEP Expenditure Amount: Not reported
SEP Scheduled Completion Date: Not reported
SEP Actual Date: Not reported
SEP Defaulted Date: Not reported
SEP Type: Not reported
SEP Type Description: Not reported
Proposed Amount: Not reported
Final Monetary Amount: Not reported
Paid Amount: Not reported
Final Count: Not reported
Final Amount: Not reported

Evaluation Action Summary:

Evaluation Date: 1988-07-13 00:00:00.0
Evaluation Responsible Agency: State
Found Violation: Yes
Evaluation Type Description: COMPLIANCE EVALUATION INSPECTION ON-SITE
Evaluation Responsible Person Identifier: NYDEC
Evaluation Responsible Sub-Organization: Not reported
Actual Return to Compliance Date: 1990-02-02 00:00:00.0
Scheduled Compliance Date: 1990-02-14 00:00:00.0
Date of Request: Not reported
Date Response Received: Not reported
Request Agency: Not reported
Former Citation: Not reported

Evaluation Date: 2002-10-25 00:00:00.0
Evaluation Responsible Agency: State
Found Violation: Yes
Evaluation Type Description: COMPLIANCE EVALUATION INSPECTION ON-SITE
Evaluation Responsible Person Identifier: NYYWG

Map ID
Direction
Distance
Elevation

MAP FINDINGS

Site

Database(s)

EDR ID Number
EPA ID Number

HERCULES HEAT TREATING (Continued)

1000182025

Evaluation Responsible Sub-Organization: R2
Actual Return to Compliance Date: 2002-12-03 00:00:00.0
Scheduled Compliance Date: Not reported
Date of Request: Not reported
Date Response Received: Not reported
Request Agency: Not reported
Former Citation: Not reported

Evaluation Date: 2017-03-29 00:00:00.0
Evaluation Responsible Agency: State
Found Violation: Yes
Evaluation Type Description: COMPLIANCE EVALUATION INSPECTION ON-SITE
Evaluation Responsible Person Identifier: NYSR
Evaluation Responsible Sub-Organization: R2
Actual Return to Compliance Date: 2017-06-09 00:00:00.0
Scheduled Compliance Date: Not reported
Date of Request: Not reported
Date Response Received: Not reported
Request Agency: Not reported
Former Citation: Not reported

FINDS:

Registry ID: 110000853443

[Click Here:](#)

Environmental Interest/Information System:

RCRAInfo is a national information system that supports the Resource Conservation and Recovery Act (RCRA) program through the tracking of events and activities related to facilities that generate, transport, and treat, store, or dispose of hazardous waste. RCRAInfo allows RCRA program staff to track the notification, permit, compliance, and corrective action activities required under RCRA.

FIS (New York - Facility Information System) is New York's Department of Environmental Conservation (DEC) information system for tracking environmental facility information found across the State.

HAZARDOUS WASTE BIENNIAL REPORTER

[Click this hyperlink](#) while viewing on your computer to access additional FINDS: detail in the EDR Site Report.

ECHO:

Envid: 1000182025
Registry ID: 110000853443
DFR URL: <http://echo.epa.gov/detailed-facility-report?fid=110000853443>
Name: HERCULES HEAT TREATING
Address: 101-113 CLASSON AVE
City,State,Zip: BROOKLYN, NY 11205

NY MANIFEST:

Name: HERCULES HEAT TREATING
Address: 101-113 CLASSON AVE
City,State,Zip: BROOKLYN, NY 11205-1401
Country: USA
EPA ID: NYD012556775
Facility Status: Not reported

Map ID
Direction
Distance
Elevation

MAP FINDINGS

Site

Database(s)

EDR ID Number
EPA ID Number

HERCULES HEAT TREATING (Continued)

1000182025

Location Address 1: 101-113 CLASSON AVE
Code: BP
Location Address 2: Not reported
Total Tanks: Not reported
Location City: BROOKLYN
Location State: NY
Location Zip: 11205
Location Zip 4: Not reported

NY MANIFEST:

EPAID: NYD012556775
Mailing Name: HERCULES HEAT TREATING
Mailing Contact: HERCULES HEAT TREATING
Mailing Address 1: 101-113 CLASSON AVE
Mailing Address 2: Not reported
Mailing City: BROOKLYN
Mailing State: NY
Mailing Zip: 11205
Mailing Zip 4: Not reported
Mailing Country: USA
Mailing Phone: 0000000000

NY MANIFEST:

Document ID: Not reported
Manifest Status: Not reported
seq: Not reported
Year: Not reported
Trans1 State ID: MAD039322250
Trans2 State ID: Not reported
Generator Ship Date: 06/23/2017
Trans1 Recv Date: 06/23/2017
Trans2 Recv Date: Not reported
TSD Site Recv Date: 07/08/2017
Part A Recv Date: Not reported
Part B Recv Date: Not reported
Generator EPA ID: NYD012556775
Trans1 EPA ID: Not reported
Trans2 EPA ID: Not reported
TSDF ID 1: ARD069748192
TSDF ID 2: Not reported
Manifest Tracking Number: 010326497FLE
Import Indicator: N
Export Indicator: N
Discr Quantity Indicator: N
Discr Type Indicator: N
Discr Residue Indicator: N
Discr Partial Reject Indicator: N
Discr Full Reject Indicator: N
Manifest Ref Number: Not reported
Alt Facility RCRA ID: Not reported
Alt Facility Sign Date: Not reported
MGMT Method Type Code: H040
Waste Code: Not reported
Waste Code: Not reported
Waste Code: Not reported
Waste Code: Not reported
Waste Code: Not reported

Map ID
Direction
Distance
Elevation

MAP FINDINGS

Site

Database(s)

EDR ID Number
EPA ID Number

HERCULES HEAT TREATING (Continued)

1000182025

Waste Code: Not reported
Quantity: 450
Units: P - Pounds
Number of Containers: 3
Container Type: DM - Metal drums, barrels
Handling Method: B Incineration, heat recovery, burning.
Specific Gravity: 1
Waste Code: P106
Waste Code 1_2: D003
Waste Code 1_3: Not reported
Waste Code 1_4: Not reported
Waste Code 1_5: Not reported
Waste Code 1_6: Not reported

CC365
West
1/8-1/4
0.238 mi.
1255 ft.

HERCULES HEAT TREATING
101-113 CLASSON AVE
BROOKLYN, NY 11205
Site 2 of 2 in cluster CC

NY UST U003644401
N/A

Relative:
Higher
Actual:
25 ft.

UST:
Name: HERCULES HEAT TREATING CORP
Address: 101-113 CLASSON AVENUE
City,State,Zip: BROOKLYN, NY 11205
Id/Status: 2-603020 / Unregulated/Closed
Program Type: PBS
Region: STATE
DEC Region: 2
Expiration Date: N/A
UTM X: 587739.26981
UTM Y: 4505676.17864
Site Type: Manufacturing (Other than Chemical)/Processing

Affiliation Records:
Site Id: 24975
Affiliation Type: Facility Owner
Company Name: HERCULES HEAT TREATING CORP
Contact Type: Not reported
Contact Name: Not reported
Address1: 101-113 CLASSON AVENUE
Address2: Not reported
City: BROOKLYN
State: NY
Zip Code: 11205
Country Code: 001
Phone: (718) 625-1266
EMail: Not reported
Fax Number: Not reported
Modified By: TRANSLAT
Date Last Modified: 2004-03-04

Site Id: 24975
Affiliation Type: Mail Contact
Company Name: HERCULES HEAT TREATING CORP
Contact Type: Not reported
Contact Name: JOSEPH RIZZO
Address1: 101-113 CLASSON AVENUE

Map ID
Direction
Distance
Elevation

MAP FINDINGS

Site

Database(s)

EDR ID Number
EPA ID Number

HERCULES HEAT TREATING (Continued)

U003644401

Address2: Not reported
City: BROOKLYN
State: NY
Zip Code: 11205
Country Code: 001
Phone: (718) 625-1266
EMail: Not reported
Fax Number: Not reported
Modified By: TRANSLAT
Date Last Modified: 2004-03-04

Site Id: 24975
Affiliation Type: Facility Operator
Company Name: HERCULES HEAT TREATING CORP
Contact Type: Not reported
Contact Name: JOSEPH RIZZO
Address1: Not reported
Address2: Not reported
City: Not reported
State: NN
Zip Code: Not reported
Country Code: 001
Phone: (718) 625-1266
EMail: Not reported
Fax Number: Not reported
Modified By: TRANSLAT
Date Last Modified: 2004-03-04

Site Id: 24975
Affiliation Type: Emergency Contact
Company Name: HERCULES HEAT TREATING CORP
Contact Type: Not reported
Contact Name: JOSEPH RIZZO
Address1: Not reported
Address2: Not reported
City: Not reported
State: NN
Zip Code: Not reported
Country Code: 001
Phone: (718) 625-1266
EMail: Not reported
Fax Number: Not reported
Modified By: TRANSLAT
Date Last Modified: 2004-03-04

Tank Info:

Tank Number: 001
Tank ID: 26943
Tank Status: Closed - Removed
Material Name: Closed - Removed
Capacity Gallons: 4000
Install Date: 06/01/1997
Date Tank Closed: 06/01/1997
Registered: True
Tank Location: Underground
Tank Type: Steel/carbon steel

Map ID
Direction
Distance
Elevation

MAP FINDINGS

Site

Database(s)

EDR ID Number
EPA ID Number

HERCULES HEAT TREATING (Continued)

U003644401

Material Code: 0009
Common Name of Substance: Gasoline

Tightness Test Method: ZZ
Date Test: 07/01/1991
Next Test Date: Not reported
Pipe Model: Not reported
Modified By: TRANSLAT
Last Modified: 04/14/2017

Equipment Records:

H00 - Tank Leak Detection - None
I00 - Overfill - None
A00 - Tank Internal Protection - None
D01 - Pipe Type - Steel/Carbon Steel/Iron
G00 - Tank Secondary Containment - None
J02 - Dispenser - Suction Dispenser
B00 - Tank External Protection - None
C00 - Pipe Location - No Piping
F00 - Pipe External Protection - None

Tank Number: 1
Tank ID: 52691
Tank Status: Closed - Removed
Material Name: Closed - Removed
Capacity Gallons: 4000
Install Date: Not reported
Date Tank Closed: 05/01/1997
Registered: True
Tank Location: Underground
Tank Type: Steel/carbon steel
Material Code: 0000
Common Name of Substance: Empty

Tightness Test Method: NN
Date Test: Not reported
Next Test Date: Not reported
Pipe Model: Not reported
Modified By: TRANSLAT
Last Modified: 04/14/2017

Equipment Records:

H00 - Tank Leak Detection - None
I00 - Overfill - None
J02 - Dispenser - Suction Dispenser
C02 - Pipe Location - Underground/On-ground
G00 - Tank Secondary Containment - None
D01 - Pipe Type - Steel/Carbon Steel/Iron
A00 - Tank Internal Protection - None
F00 - Pipe External Protection - None
B00 - Tank External Protection - None

Affiliation Records:

Site Id: 110
Affiliation Type: Mail Contact
Company Name: HERCULES HEAT TREATING
Contact Type: Not reported

Map ID
Direction
Distance
Elevation

MAP FINDINGS

Site

Database(s)

EDR ID Number
EPA ID Number

HERCULES HEAT TREATING (Continued)

U003644401

Contact Name: RALPH CURCIONE
Address1: 101-113 CLASSON AVE
Address2: Not reported
City: BROOKLYN
State: NY
Zip Code: 11205
Country Code: 001
Phone: (718) 625-1266
EMail: Not reported
Fax Number: Not reported
Modified By: TRANSLAT
Date Last Modified: 2004-03-04

Site Id: 110
Affiliation Type: Facility Operator
Company Name: HERCULES HEAT TREATING CORP
Contact Type: Not reported
Contact Name: JOE PICKERELLI
Address1: Not reported
Address2: Not reported
City: Not reported
State: NN
Zip Code: Not reported
Country Code: 001
Phone: (718) 625-1266
EMail: Not reported
Fax Number: Not reported
Modified By: TRANSLAT
Date Last Modified: 2004-03-04

Site Id: 110
Affiliation Type: Facility Owner
Company Name: HERCULES HEAT TREATING CORP
Contact Type: Not reported
Contact Name: Not reported
Address1: 101-113 CLASSON AVENUE
Address2: Not reported
City: BROOKLYN
State: NY
Zip Code: 11205
Country Code: 001
Phone: (718) 625-1266
EMail: Not reported
Fax Number: Not reported
Modified By: TRANSLAT
Date Last Modified: 2004-03-04

Site Id: 110
Affiliation Type: Emergency Contact
Company Name: HERCULES HEAT TREATING CORP
Contact Type: Not reported
Contact Name: JOSEPH RIZZO
Address1: Not reported
Address2: Not reported
City: Not reported
State: NN
Zip Code: Not reported

Map ID
Direction
Distance
Elevation

MAP FINDINGS

Site

Database(s)

EDR ID Number
EPA ID Number

HERCULES HEAT TREATING (Continued)

U003644401

Country Code: 001
Phone: (718) 625-1266
EMail: Not reported
Fax Number: Not reported
Modified By: TRANSLAT
Date Last Modified: 2004-03-04

Tank Info:

Tank Number: 001
Tank ID: 26943
Tank Status: Closed - Removed
Material Name: Closed - Removed
Capacity Gallons: 4000
Install Date: 06/01/1997
Date Tank Closed: 06/01/1997
Registered: True
Tank Location: Underground
Tank Type: Steel/carbon steel
Material Code: 0009
Common Name of Substance: Gasoline

Tightness Test Method: ZZ
Date Test: 07/01/1991
Next Test Date: Not reported
Pipe Model: Not reported
Modified By: TRANSLAT
Last Modified: 04/14/2017

Equipment Records:

H00 - Tank Leak Detection - None
I00 - Overfill - None
A00 - Tank Internal Protection - None
D01 - Pipe Type - Steel/Carbon Steel/Iron
G00 - Tank Secondary Containment - None
J02 - Dispenser - Suction Dispenser
B00 - Tank External Protection - None
C00 - Pipe Location - No Piping
F00 - Pipe External Protection - None

Tank Number: 1
Tank ID: 52691
Tank Status: Closed - Removed
Material Name: Closed - Removed
Capacity Gallons: 4000
Install Date: Not reported
Date Tank Closed: 05/01/1997
Registered: True
Tank Location: Underground
Tank Type: Steel/carbon steel
Material Code: 0000
Common Name of Substance: Empty

Tightness Test Method: NN
Date Test: Not reported
Next Test Date: Not reported

Map ID
Direction
Distance
Elevation

MAP FINDINGS

Site

Database(s)

EDR ID Number
EPA ID Number

HERCULES HEAT TREATING (Continued)

U003644401

Pipe Model: Not reported
Modified By: TRANSLAT
Last Modified: 04/14/2017

Equipment Records:

- H00 - Tank Leak Detection - None
- I00 - Overfill - None
- J02 - Dispenser - Suction Dispenser
- C02 - Pipe Location - Underground/On-ground
- G00 - Tank Secondary Containment - None
- D01 - Pipe Type - Steel/Carbon Steel/Iron
- A00 - Tank Internal Protection - None
- F00 - Pipe External Protection - None
- B00 - Tank External Protection - None

**CD366
NE
1/8-1/4
0.238 mi.
1258 ft.**

**CON EDISON
157 WALLABOUT STREET
BROOKLYN, NY 11206**

Site 1 of 4 in cluster CD

**NY MANIFEST S117736899
N/A**

**Relative:
Lower
Actual:
12 ft.**

NY MANIFEST:
Name: CON EDISON
Address: 157 WALLABOUT STREET
City,State,Zip: BROOKLYN, NY 11206
Country: USA
EPA ID: NYP004586335
Facility Status: Not reported
Location Address 1: 157 WALLABOUT STREET
Code: BP
Location Address 2: Not reported
Total Tanks: Not reported
Location City: BROOKLYN
Location State: NY
Location Zip: 11206
Location Zip 4: Not reported

NY MANIFEST:
EPAID: NYP004586335
Mailing Name: CON EDISON
Mailing Contact: TOM TEELING
Mailing Address 1: 4 IRVING PLACE 15TH FLOOR
Mailing Address 2: Not reported
Mailing City: NEW YORK
Mailing State: NY
Mailing Zip: 10003
Mailing Zip 4: Not reported
Mailing Country: USA
Mailing Phone: Not reported

NY MANIFEST:
Document ID: Not reported
Manifest Status: Not reported
seq: Not reported
Year: Not reported
Trans1 State ID: NJ0000027193
Trans2 State ID: Not reported
Generator Ship Date: 07/04/2014

Map ID
Direction
Distance
Elevation

MAP FINDINGS

Site

Database(s)

EDR ID Number
EPA ID Number

CON EDISON (Continued)

S117736899

Trans1 Recv Date: 07/04/2014
Trans2 Recv Date: Not reported
TSD Site Recv Date: 07/06/2014
Part A Recv Date: Not reported
Part B Recv Date: Not reported
Generator EPA ID: NYP004586335
Trans1 EPA ID: Not reported
Trans2 EPA ID: Not reported
TSD ID 1: NJD002200046
TSD ID 2: Not reported
Manifest Tracking Number: 012774064JJK
Import Indicator: N
Export Indicator: N
Discr Quantity Indicator: N
Discr Type Indicator: N
Discr Residue Indicator: N
Discr Partial Reject Indicator: N
Discr Full Reject Indicator: N
Manifest Ref Number: Not reported
Alt Facility RCRA ID: Not reported
Alt Facility Sign Date: Not reported
MGMT Method Type Code: H110
Waste Code: Not reported
Waste Code: Not reported
Waste Code: Not reported
Waste Code: Not reported
Waste Code: Not reported
Waste Code: Not reported
Quantity: 425
Units: G - Gallons (liquids only)* (8.3 pounds)
Number of Containers: 1
Container Type: TT - Cargo tank, tank trucks
Handling Method: T Chemical, physical, or biological treatment.
Specific Gravity: 1
Waste Code: D008
Waste Code 1_2: Not reported
Waste Code 1_3: Not reported
Waste Code 1_4: Not reported
Waste Code 1_5: Not reported
Waste Code 1_6: Not reported

CD367
NE
1/8-1/4
0.238 mi.
1258 ft.

CON EDISON
157 WALLABOUT ST
BROOKLYN, NY 11206
Site 2 of 4 in cluster CD

NJ MANIFEST S120668601
N/A

Relative:
Lower
Actual:
12 ft.

NJ MANIFEST:
EPA Id: NYP004746558
Mail Address: IRVING PL, 15TH FL NE
Mail City/State/Zip: NEW YORK, NY 10003
Facility Phone: Not reported
Emergency Phone: Not reported
Contact: THOMAS TEELING
Comments: Not reported
SIC Code: Not reported
County: NY047

Map ID
Direction
Distance
Elevation

MAP FINDINGS

Site

Database(s)

EDR ID Number
EPA ID Number

CON EDISON (Continued)

S120668601

Municipal:	Not reported
Previous EPA Id:	Not reported
Gen Flag:	Not reported
Trans Flag:	Not reported
TSDf Flag:	Not reported
Name Change:	Not reported
Date Change:	Not reported
Manifest:	
Manifest Number:	002610604GBF
EPA ID:	NYP004746558
Date Shipped:	3/9/2015
TSDf EPA ID:	NJD991291105
Transporter EPA ID:	NJD003812047
Transporter 2 EPA ID:	Not reported
Transporter 3 EPA ID:	Not reported
Transporter 4 EPA ID:	Not reported
Transporter 5 EPA ID:	Not reported
Transporter 6 EPA ID:	Not reported
Transporter 7 EPA ID:	Not reported
Transporter 8 EPA ID:	Not reported
Transporter 9 EPA ID:	Not reported
Transporter 10 EPA ID:	Not reported
Date Trans1 Transported Waste:	Not reported
Date Trans2 Transported Waste:	Not reported
Date Trans3 Transported Waste:	Not reported
Date Trans4 Transported Waste:	Not reported
Date Trans5 Transported Waste:	Not reported
Date Trans6 Transported Waste:	Not reported
Date Trans7 Transported Waste:	Not reported
Date Trans8 Transported Waste:	Not reported
Date Trans9 Transported Waste:	Not reported
Date Trans10 Transported Waste:	Not reported
Date TSDf Received Waste:	Not reported
TSDf EPA Facility Name:	Not reported
QTY Units:	Not reported
Transporter SEQ ID:	Not reported
Transporter-1 Date:	Not reported
Waste SEQ ID:	Not reported
Waste Type Code 2:	Not reported
Waste Type Code 3:	Not reported
Waste Type Code 4:	Not reported
Waste Type Code 5:	Not reported
Waste Type Code 6:	Not reported
Date Accepted:	Not reported
Manifest Discrepancy Type:	Not reported
Data Entry Number:	Not reported
Was Load Rejectedd:	NEW YORK, NY 10003
Reason Load Was Rejected:	Not reported

MAP FINDINGS

Map ID
 Direction
 Distance
 Elevation

Site

Database(s)

EDR ID Number
 EPA ID Number

CD368 **CON EDISON**
NE **157 WALLABOUT ST**
1/8-1/4 **BROOKLYN, NY 11206**
0.238 mi.
1258 ft. **Site 3 of 4 in cluster CD**

NY MANIFEST **S117741430**
 N/A

Relative:
Lower
Actual:
12 ft.

NY MANIFEST:
 Name: CON EDISON
 Address: 157 WALLABOUT ST
 City,State,Zip: BROOKLYN, NY 11206
 Country: USA
 EPA ID: NYP004746558
 Facility Status: Not reported
 Location Address 1: 157 WALLABOUT ST
 Code: BP
 Location Address 2: MH 7952
 Total Tanks: Not reported
 Location City: BROOKLYN
 Location State: NY
 Location Zip: 11206
 Location Zip 4: Not reported

NY MANIFEST:
 EPAID: NYP004746558
 Mailing Name: CON EDISON
 Mailing Contact: TOM TEELING
 Mailing Address 1: 4 IRVING PLACE - 15TH FLOOR
 Mailing Address 2: Not reported
 Mailing City: NEW YORK
 Mailing State: NY
 Mailing Zip: 10003
 Mailing Zip 4: Not reported
 Mailing Country: USA
 Mailing Phone: Not reported

NY MANIFEST:
 Document ID: Not reported
 Manifest Status: Not reported
 seq: Not reported
 Year: Not reported
 Trans1 State ID: NJD003812047
 Trans2 State ID: NJD003812047
 Generator Ship Date: 03/09/2015
 Trans1 Recv Date: 03/09/2015
 Trans2 Recv Date: 03/11/2015
 TSD Site Recv Date: 03/11/2015
 Part A Recv Date: Not reported
 Part B Recv Date: Not reported
 Generator EPA ID: NYP004746558
 Trans1 EPA ID: Not reported
 Trans2 EPA ID: Not reported
 TSDF ID 1: NJD991291105
 TSDF ID 2: Not reported
 Manifest Tracking Number: 002610604GBF
 Import Indicator: N
 Export Indicator: N
 Discr Quantity Indicator: N
 Discr Type Indicator: N
 Discr Residue Indicator: N

Map ID
 Direction
 Distance
 Elevation

MAP FINDINGS

Site

Database(s)

EDR ID Number
 EPA ID Number

CON EDISON (Continued)

S117741430

Discr Partial Reject Indicator: N
 Discr Full Reject Indicator: N
 Manifest Ref Number: Not reported
 Alt Facility RCRA ID: Not reported
 Alt Facility Sign Date: Not reported
 MGMT Method Type Code: H110
 Waste Code: Not reported
 Waste Code: Not reported
 Waste Code: Not reported
 Waste Code: Not reported
 Waste Code: Not reported
 Waste Code: Not reported
 Quantity: 1000
 Units: P - Pounds
 Number of Containers: 1
 Container Type: TT - Cargo tank, tank trucks
 Handling Method: T Chemical, physical, or biological treatment.
 Specific Gravity: 1
 Waste Code: D008
 Waste Code 1_2: Not reported
 Waste Code 1_3: Not reported
 Waste Code 1_4: Not reported
 Waste Code 1_5: Not reported
 Waste Code 1_6: Not reported

**CD369
 NE
 1/8-1/4
 0.238 mi.
 1258 ft.**

**CON EDISON
 157 WALLABOUT ST
 BROOKLYN, NY 11206
 Site 4 of 4 in cluster CD**

**RCRA NonGen / NLR 1018279808
 FINDS NYP004746558
 ECHO**

**Relative:
 Lower
 Actual:
 12 ft.**

RCRA NonGen / NLR:
 Date Form Received by Agency: 2015-03-09 00:00:00.0
 Handler Name: CON EDISON
 Handler Address: 157 WALLABOUT ST
 Handler City,State,Zip: BROOKLYN, NY 11206
 EPA ID: NYP004746558
 Contact Name: THOMAS TEELING
 Contact Address: Not reported
 Contact City,State,Zip: Not reported
 Contact Telephone: 212-460-3770
 Contact Fax: Not reported
 Contact Email: Not reported
 Contact Title: Not reported
 EPA Region: 02
 Land Type: Private
 Federal Waste Generator Description: Not a generator, verified
 Non-Notifier: Not reported
 Biennial Report Cycle: Not reported
 Accessibility: Not reported
 Active Site Indicator: Not reported
 State District Owner: NY
 State District: NYSDEC R2
 Mailing Address: IRVING PL, 15TH FL NE
 Mailing City,State,Zip: NEW YORK, NY 10003
 Owner Name: Not reported
 Owner Type: Not reported

Map ID
 Direction
 Distance
 Elevation

MAP FINDINGS

Site

Database(s)

EDR ID Number
 EPA ID Number

CON EDISON (Continued)

1018279808

Operator Name:	Not reported
Operator Type:	Not reported
Short-Term Generator Activity:	No
Importer Activity:	No
Mixed Waste Generator:	No
Transporter Activity:	No
Transfer Facility Activity:	No
Recycler Activity with Storage:	No
Small Quantity On-Site Burner Exemption:	No
Smelting Melting and Refining Furnace Exemption:	No
Underground Injection Control:	No
Off-Site Waste Receipt:	No
Universal Waste Indicator:	No
Universal Waste Destination Facility:	No
Federal Universal Waste:	No
Active Site Fed-Reg Treatment Storage and Disposal Facility:	Not reported
Active Site Converter Treatment storage and Disposal Facility:	Not reported
Active Site State-Reg Treatment Storage and Disposal Facility:	Not reported
Active Site State-Reg Handler:	---
Federal Facility Indicator:	Not reported
Hazardous Secondary Material Indicator:	NN
Sub-Part K Indicator:	Not reported
Commercial TSD Indicator:	No
Treatment Storage and Disposal Type:	Not reported
2018 GPRC Permit Baseline:	Not on the Baseline
2018 GPRC Renewals Baseline:	Not on the Baseline
Permit Renewals Workload Universe:	Not reported
Permit Workload Universe:	Not reported
Permit Progress Universe:	Not reported
Post-Closure Workload Universe:	Not reported
Closure Workload Universe:	Not reported
202 GPRC Corrective Action Baseline:	No
Corrective Action Workload Universe:	No
Subject to Corrective Action Universe:	No
Non-TSDs Where RCRA CA has Been Imposed Universe:	No
TSDs Potentially Subject to CA Under 3004 (u)/(v) Universe:	No
TSDs Only Subject to CA under Discretionary Auth Universe:	No
Corrective Action Priority Ranking:	No NCAPS ranking
Environmental Control Indicator:	No
Institutional Control Indicator:	No
Human Exposure Controls Indicator:	N/A
Groundwater Controls Indicator:	N/A
Operating TSDF Universe:	Not reported
Full Enforcement Universe:	Not reported
Significant Non-Complier Universe:	No
Unaddressed Significant Non-Complier Universe:	No
Addressed Significant Non-Complier Universe:	No
Significant Non-Complier With a Compliance Schedule Universe:	No
Financial Assurance Required:	Not reported
Handler Date of Last Change:	2016-05-02 12:51:50.0
Recognized Trader-Importer:	No
Recognized Trader-Exporter:	No
Importer of Spent Lead Acid Batteries:	No
Exporter of Spent Lead Acid Batteries:	No
Recycler Activity Without Storage:	Not reported
Manifest Broker:	Not reported
Sub-Part P Indicator:	No

Map ID
Direction
Distance
Elevation

MAP FINDINGS

Site

Database(s)

EDR ID Number
EPA ID Number

CON EDISON (Continued)

1018279808

Historic Generators:

Receive Date: 2015-03-09 00:00:00.0
Handler Name: CON EDISON
Federal Waste Generator Description: Small Quantity Generator
State District Owner: NY
Large Quantity Handler of Universal Waste: No
Recognized Trader Importer: No
Recognized Trader Exporter: No
Spent Lead Acid Battery Importer: No
Spent Lead Acid Battery Exporter: No
Current Record: No
Non Storage Recycler Activity: Not reported
Electronic Manifest Broker: Not reported

Receive Date: 2015-03-09 00:00:00.0
Handler Name: CON EDISON
Federal Waste Generator Description: Not a generator, verified
State District Owner: NY
Large Quantity Handler of Universal Waste: No
Recognized Trader Importer: No
Recognized Trader Exporter: No
Spent Lead Acid Battery Importer: No
Spent Lead Acid Battery Exporter: No
Current Record: Yes
Non Storage Recycler Activity: Not reported
Electronic Manifest Broker: Not reported

List of NAICS Codes and Descriptions:

NAICS Codes: No NAICS Codes Found

Facility Has Received Notices of Violations:

Violations: No Violations Found

Evaluation Action Summary:

Evaluations: No Evaluations Found

FINDS:

Registry ID: 110067697059

Click Here:

Environmental Interest/Information System:

RCRAInfo is a national information system that supports the Resource Conservation and Recovery Act (RCRA) program through the tracking of events and activities related to facilities that generate, transport, and treat, store, or dispose of hazardous waste. RCRAInfo allows RCRA program staff to track the notification, permit, compliance, and corrective action activities required under RCRA.

[Click this hyperlink](#) while viewing on your computer to access additional FINDS: detail in the EDR Site Report.

ECHO:

Envid: 1018279808
Registry ID: 110067697059

Map ID
Direction
Distance
Elevation

MAP FINDINGS

Site

Database(s)

EDR ID Number
EPA ID Number

CON EDISON (Continued)

1018279808

DFR URL: <http://echo.epa.gov/detailed-facility-report?fid=110067697059>
Name: CON EDISON
Address: 157 WALLABOUT ST
City,State,Zip: BROOKLYN, NY 11206

**370
ESE
1/8-1/4
0.240 mi.
1265 ft.**

**CON EDISON
126 NOSTRAND AVE
BROOKLYN, NY 11205**

**NY MANIFEST S117313660
N/A**

**Relative:
Lower**

NY MANIFEST:

**Actual:
22 ft.**

Name: CON EDISON
Address: 126 NOSTRAND AVE
City,State,Zip: BROOKLYN, NY 11205
Country: USA
EPA ID: NYP004605572
Facility Status: Not reported
Location Address 1: 126 NOSTRAND AVE
Code: BP
Location Address 2: SB 29698
Total Tanks: Not reported
Location City: BROOKLYN
Location State: NY
Location Zip: 11205
Location Zip 4: Not reported

NY MANIFEST:

EPAID: NYP004605572
Mailing Name: CON EDISON
Mailing Contact: TOM TEELING
Mailing Address 1: 4 IRVING PLACE 15TH FLOOR
Mailing Address 2: Not reported
Mailing City: NEW YORK
Mailing State: NY
Mailing Zip: 10003
Mailing Zip 4: Not reported
Mailing Country: USA
Mailing Phone: Not reported

NY MANIFEST:

Document ID: Not reported
Manifest Status: Not reported
seq: Not reported
Year: Not reported
Trans1 State ID: NJD003812047
Trans2 State ID: Not reported
Generator Ship Date: 07/23/2014
Trans1 Recv Date: 07/23/2014
Trans2 Recv Date: Not reported
TSD Site Recv Date: 07/29/2014
Part A Recv Date: Not reported
Part B Recv Date: Not reported
Generator EPA ID: NYP004605572
Trans1 EPA ID: Not reported
Trans2 EPA ID: Not reported
TSD ID 1: NJD991291105
TSD ID 2: Not reported

Map ID
Direction
Distance
Elevation

MAP FINDINGS

Site

Database(s)

EDR ID Number
EPA ID Number

CON EDISON (Continued)

S117313660

Manifest Tracking Number: 002615091GBF
Import Indicator: N
Export Indicator: N
Discr Quantity Indicator: N
Discr Type Indicator: N
Discr Residue Indicator: N
Discr Partial Reject Indicator: N
Discr Full Reject Indicator: N
Manifest Ref Number: Not reported
Alt Facility RCRA ID: Not reported
Alt Facility Sign Date: Not reported
MGMT Method Type Code: H110
Waste Code: Not reported
Waste Code: Not reported
Waste Code: Not reported
Waste Code: Not reported
Waste Code: Not reported
Waste Code: Not reported
Quantity: 50
Units: G - Gallons (liquids only)* (8.3 pounds)
Number of Containers: 1
Container Type: TT - Cargo tank, tank trucks
Handling Method: T Chemical, physical, or biological treatment.
Specific Gravity: 1
Waste Code: D008
Waste Code 1_2: Not reported
Waste Code 1_3: Not reported
Waste Code 1_4: Not reported
Waste Code 1_5: Not reported
Waste Code 1_6: Not reported

**CE371
WNW
1/8-1/4
0.241 mi.
1272 ft.**

**CON EDISON
28 WALLABOUT ST
BROOKLYN, NY 11249
Site 1 of 3 in cluster CE**

**NY MANIFEST S121967505
N/A**

**Relative:
Lower
Actual:
16 ft.**

NY MANIFEST:
Name: CON EDISON
Address: 28 WALLABOUT ST
City,State,Zip: BROOKLYN, NY 11249
Country: USA
EPA ID: NYP005017185
Facility Status: Not reported
Location Address 1: 28 WALLABOUT ST
Code: BP
Location Address 2: Not reported
Total Tanks: Not reported
Location City: BROOKLYN
Location State: NY
Location Zip: 11249
Location Zip 4: Not reported

NY MANIFEST:
EPAID: NYP005017185
Mailing Name: CON EDISON
Mailing Contact: CON EDISON

Map ID
 Direction
 Distance
 Elevation

MAP FINDINGS

Site

Database(s)

EDR ID Number
 EPA ID Number

CON EDISON (Continued)

S121967505

Mailing Address 1: 4 IRVING PL
 Mailing Address 2: Not reported
 Mailing City: NEW YORK
 Mailing State: NY
 Mailing Zip: 10003
 Mailing Zip 4: Not reported
 Mailing Country: USA
 Mailing Phone: Not reported

CE372
WNW
1/8-1/4
0.241 mi.
1272 ft.

CON EDISON - SERVICE BOX 8994
28 WALLABOUT ST
BROOKLYN, NY 11249
Site 2 of 3 in cluster CE

RCRA-LQG **1024890597**
NYP005017185

Relative:
Lower
Actual:
16 ft.

RCRA-LQG:
 Date Form Received by Agency: 2018-04-10 00:00:00.0
 Handler Name: CON EDISON - SERVICE BOX 8994
 Handler Address: 28 WALLABOUT ST
 Handler City,State,Zip: BROOKLYN, NY 11249
 EPA ID: NYP005017185
 Contact Name: ALYSSA SOTTO
 Contact Address: IRVING PLACE, 15TH FL NE
 Contact City,State,Zip: NEW YORK, NY 10003
 Contact Telephone: 212-460-2757
 Contact Fax: Not reported
 Contact Email: SOTTOA@CONED.COM
 Contact Title: ASSOCIATE SCIENTIST
 EPA Region: 02
 Land Type: Private
 Federal Waste Generator Description: Large Quantity Generator
 Non-Notifier: Not reported
 Biennial Report Cycle: 2017
 Accessibility: Not reported
 Active Site Indicator: Handler Activities
 State District Owner: NY
 State District: NYSDEC R2
 Mailing Address: IRVING PLACE, 15TH FL NE
 Mailing City,State,Zip: NEW YORK, NY 10003
 Owner Name: CONSOLIDATED EDISON COMPANY OF NY, INC.
 Owner Type: Private
 Operator Name: CONSOLIDATED EDISON COMPANY OF NY, INC.
 Operator Type: Private
 Short-Term Generator Activity: No
 Importer Activity: No
 Mixed Waste Generator: No
 Transporter Activity: No
 Transfer Facility Activity: No
 Recycler Activity with Storage: No
 Small Quantity On-Site Burner Exemption: No
 Smelting Melting and Refining Furnace Exemption: No
 Underground Injection Control: No
 Off-Site Waste Receipt: No
 Universal Waste Indicator: No
 Universal Waste Destination Facility: No
 Federal Universal Waste: No
 Active Site Fed-Reg Treatment Storage and Disposal Facility: Not reported

Map ID
Direction
Distance
Elevation

MAP FINDINGS

Site

Database(s)

EDR ID Number
EPA ID Number

CON EDISON - SERVICE BOX 8994 (Continued)

1024890597

Active Site Converter Treatment storage and Disposal Facility:	Not reported
Active Site State-Reg Treatment Storage and Disposal Facility:	Not reported
Active Site State-Reg Handler:	---
Federal Facility Indicator:	Not reported
Hazardous Secondary Material Indicator:	NN
Sub-Part K Indicator:	Not reported
Commercial TSD Indicator:	No
Treatment Storage and Disposal Type:	Not reported
2018 GPRA Permit Baseline:	Not on the Baseline
2018 GPRA Renewals Baseline:	Not on the Baseline
Permit Renewals Workload Universe:	Not reported
Permit Workload Universe:	Not reported
Permit Progress Universe:	Not reported
Post-Closure Workload Universe:	Not reported
Closure Workload Universe:	Not reported
202 GPRA Corrective Action Baseline:	No
Corrective Action Workload Universe:	No
Subject to Corrective Action Universe:	No
Non-TSDFs Where RCRA CA has Been Imposed Universe:	No
TSDFs Potentially Subject to CA Under 3004 (u)/(v) Universe:	No
TSDFs Only Subject to CA under Discretionary Auth Universe:	No
Corrective Action Priority Ranking:	No NCAPS ranking
Environmental Control Indicator:	No
Institutional Control Indicator:	No
Human Exposure Controls Indicator:	N/A
Groundwater Controls Indicator:	N/A
Operating TSDF Universe:	Not reported
Full Enforcement Universe:	Not reported
Significant Non-Complier Universe:	No
Unaddressed Significant Non-Complier Universe:	No
Addressed Significant Non-Complier Universe:	No
Significant Non-Complier With a Compliance Schedule Universe:	No
Financial Assurance Required:	Not reported
Handler Date of Last Change:	2018-11-06 18:35:53.0
Recognized Trader-Importer:	No
Recognized Trader-Exporter:	No
Importer of Spent Lead Acid Batteries:	No
Exporter of Spent Lead Acid Batteries:	No
Recycler Activity Without Storage:	No
Manifest Broker:	No
Sub-Part P Indicator:	No

Biennial: List of Years

Year: 2017

[Click Here for Biennial Reporting System Data:](#)

Hazardous Waste Summary:

Waste Code: D008
Waste Description: LEAD

Handler - Owner Operator:

Owner/Operator Indicator:	Owner
Owner/Operator Name:	CONSOLIDATED EDISON COMPANY OF NY, INC.
Legal Status:	Private
Date Became Current:	2017-01-10 00:00:00.

Map ID
Direction
Distance
Elevation

MAP FINDINGS

Site

Database(s)

EDR ID Number
EPA ID Number

CON EDISON - SERVICE BOX 8994 (Continued)

1024890597

Date Ended Current: Not reported
Owner/Operator Address: 4 IRVING PLACE
Owner/Operator City,State,Zip: NEW YORK, NY 10003
Owner/Operator Telephone: 212-460-2757
Owner/Operator Telephone Ext: Not reported
Owner/Operator Fax: Not reported
Owner/Operator Email: Not reported

Owner/Operator Indicator: Operator
Owner/Operator Name: CONSOLIDATED EDISON COMPANY OF NY, INC.
Legal Status: Private
Date Became Current: 2017-01-10 00:00:00.
Date Ended Current: Not reported
Owner/Operator Address: 4 IRVING PLACE
Owner/Operator City,State,Zip: NEW YORK, NY 10003
Owner/Operator Telephone: 212-460-2757
Owner/Operator Telephone Ext: Not reported
Owner/Operator Fax: Not reported
Owner/Operator Email: Not reported

Historic Generators:

Receive Date: 2018-04-10 00:00:00.0
Handler Name: CON EDISON - SERVICE BOX 8994
Federal Waste Generator Description: Large Quantity Generator
State District Owner: NY
Large Quantity Handler of Universal Waste: No
Recognized Trader Importer: No
Recognized Trader Exporter: No
Spent Lead Acid Battery Importer: No
Spent Lead Acid Battery Exporter: No
Current Record: Yes
Non Storage Recycler Activity: No
Electronic Manifest Broker: No

List of NAICS Codes and Descriptions:

NAICS Code: 221122
NAICS Description: ELECTRIC POWER DISTRIBUTION

Facility Has Received Notices of Violations:

Violations: No Violations Found

Evaluation Action Summary:

Evaluations: No Evaluations Found

373
WNW
1/8-1/4
0.241 mi.
1272 ft.

FLUSHING AVENUE REALTY HOLDINGS, LLC
347 FLUSHING AVENUE
BROOKLYN, NY 11205

NY UST U004078776
N/A

Relative:
Lower
Actual:
18 ft.

UST:
Name: FLUSHING AVENUE REALTY HOLDINGS, LLC
Address: 347 FLUSHING AVENUE
City,State,Zip: BROOKLYN, NY 11205
Id/Status: 2-608241 / Active

Map ID
Direction
Distance
Elevation

MAP FINDINGS

Site

Database(s)

EDR ID Number
EPA ID Number

FLUSHING AVENUE REALTY HOLDINGS, LLC (Continued)

U004078776

Program Type: PBS
Region: STATE
DEC Region: 2
Expiration Date: 09/08/2021
UTM X: 587724.09145
UTM Y: 4505790.40635
Site Type: Manufacturing (Other than Chemical)/Processing

Affiliation Records:

Site Id: 30093
Affiliation Type: Facility Owner
Company Name: FLUSHING AVENUE REALTY HOLDINGS, LLC
Contact Type: MANAGER
Contact Name: JOEL MITTLEMAN
Address1: 390 BERRY ST SUITE 200
Address2: Not reported
City: BROOKLYN
State: NY
Zip Code: 11249
Country Code: 001
Phone: (718) 302-2171
EMail: Not reported
Fax Number: Not reported
Modified By: DMPOKRZY
Date Last Modified: 2018-06-07

Site Id: 30093
Affiliation Type: Mail Contact
Company Name: FLUSHING AVENUE REALTY HOLDINGS, LLC
Contact Type: MANAGER
Contact Name: JOEL MITTLEMAN
Address1: 390 BERRY ST SUITE 200
Address2: Not reported
City: BROOKLYN
State: NY
Zip Code: 11249
Country Code: 001
Phone: (718) 302-2171
EMail: Not reported
Fax Number: Not reported
Modified By: DMPOKRZY
Date Last Modified: 2018-06-07

Site Id: 30093
Affiliation Type: Facility Operator
Company Name: COLOR TEX INC
Contact Type: Not reported
Contact Name: JUAN CIPRIANO
Address1: Not reported
Address2: Not reported
City: Not reported
State: NN
Zip Code: Not reported
Country Code: 001
Phone: (718) 858-0505
EMail: Not reported
Fax Number: Not reported
Modified By: MSBAPTIS

Map ID
Direction
Distance
Elevation

MAP FINDINGS

Site

Database(s)

EDR ID Number
EPA ID Number

FLUSHING AVENUE REALTY HOLDINGS, LLC (Continued)

U004078776

Date Last Modified: 2013-03-06

Site Id: 30093
Affiliation Type: Emergency Contact
Company Name: SALMAN GOLDMAN
Contact Type: Not reported
Contact Name: JUAN CIPRIONO
Address1: Not reported
Address2: Not reported
City: Not reported
State: NN
Zip Code: Not reported
Country Code: 999
Phone: (718) 246-0078
EMail: Not reported
Fax Number: Not reported
Modified By: MSBAPTIS
Date Last Modified: 2013-03-06

Tank Info:

Tank Number: 001
Tank ID: 64943
Tank Status: In Service
Material Name: In Service
Capacity Gallons: 10000
Install Date: 01/06/1961
Date Tank Closed: Not reported
Registered: True
Tank Location: Underground
Tank Type: Steel/carbon steel
Material Code: 0001
Common Name of Substance: #2 Fuel Oil (On-Site Consumption)

Tightness Test Method: 21
Date Test: 03/23/2011
Next Test Date: 10/11/2016
Pipe Model: Not reported
Modified By: TankSys
Last Modified: 02/19/2020

Equipment Records:

F00 - Pipe External Protection - None
B00 - Tank External Protection - None
G00 - Tank Secondary Containment - None
J02 - Dispenser - Suction Dispenser
C03 - Pipe Location - Aboveground/Underground Combination
K00 - Spill Prevention - None
A00 - Tank Internal Protection - None
D01 - Pipe Type - Steel/Carbon Steel/Iron
L09 - Piping Leak Detection - Exempt Suction Piping
E00 - Piping Secondary Containment - None
I04 - Overfill - Product Level Gauge (A/G)
H99 - Tank Leak Detection - Other

MAP FINDINGS

Map ID
 Direction
 Distance
 Elevation

Site

Database(s)

EDR ID Number
 EPA ID Number

CF374 **CON EDISON**
NNW **68 RUTLEDGE ST**
1/8-1/4 **BROOKLYN, NY 11201**
0.241 mi.
1274 ft. **Site 1 of 4 in cluster CF**

NY MANIFEST **S117738998**
 N/A

Relative:
Lower
Actual:
13 ft.

NY MANIFEST:
 Name: CON EDISON
 Address: 68 RUTLEDGE ST
 City,State,Zip: BROOKLYN, NY 11201
 Country: USA
 EPA ID: NYP004720801
 Facility Status: Not reported
 Location Address 1: 68 RUTLEDGE ST
 Code: BP
 Location Address 2: SB44127
 Total Tanks: Not reported
 Location City: BROOKLYN
 Location State: NY
 Location Zip: 11201
 Location Zip 4: Not reported

NY MANIFEST:
 EPAID: NYP004720801
 Mailing Name: CON EDISON
 Mailing Contact: CON EDISON
 Mailing Address 1: 4 IRVING PL
 Mailing Address 2: 15TH FL
 Mailing City: NEW YORK
 Mailing State: NY
 Mailing Zip: 10003
 Mailing Zip 4: Not reported
 Mailing Country: USA
 Mailing Phone: Not reported

NY MANIFEST:
 Document ID: Not reported
 Manifest Status: Not reported
 seq: Not reported
 Year: Not reported
 Trans1 State ID: NJD003812047
 Trans2 State ID: Not reported
 Generator Ship Date: 01/29/2015
 Trans1 Recv Date: 01/29/2015
 Trans2 Recv Date: Not reported
 TSD Site Recv Date: 01/30/2015
 Part A Recv Date: Not reported
 Part B Recv Date: Not reported
 Generator EPA ID: NYP004720801
 Trans1 EPA ID: Not reported
 Trans2 EPA ID: Not reported
 TSDF ID 1: NJD991291105
 TSDF ID 2: Not reported
 Manifest Tracking Number: 002620944GBF
 Import Indicator: N
 Export Indicator: N
 Discr Quantity Indicator: N
 Discr Type Indicator: N
 Discr Residue Indicator: N

Map ID
Direction
Distance
Elevation

MAP FINDINGS

Site

Database(s)

EDR ID Number
EPA ID Number

CON EDISON (Continued)

S117738998

Discr Partial Reject Indicator: N
Discr Full Reject Indicator: N
Manifest Ref Number: Not reported
Alt Facility RCRA ID: Not reported
Alt Facility Sign Date: Not reported
MGMT Method Type Code: H110
Waste Code: Not reported
Waste Code: Not reported
Waste Code: Not reported
Waste Code: Not reported
Waste Code: Not reported
Waste Code: Not reported
Quantity: 80
Units: G - Gallons (liquids only)* (8.3 pounds)
Number of Containers: 1
Container Type: TT - Cargo tank, tank trucks
Handling Method: T Chemical, physical, or biological treatment.
Specific Gravity: 1
Waste Code: D008
Waste Code 1_2: Not reported
Waste Code 1_3: Not reported
Waste Code 1_4: Not reported
Waste Code 1_5: Not reported
Waste Code 1_6: Not reported

375
South
1/8-1/4
0.244 mi.
1286 ft.

CON EDISON - SERVICE BOX 1064
148 SKILLMAN ST
BROOKLYN, NY 11205

NY MANIFEST S120959102
N/A

Relative:
Higher
Actual:
45 ft.

NY MANIFEST:
Name: CON EDISON - SERVICE BOX 1064
Address: 148 SKILLMAN ST
City,State,Zip: BROOKLYN, NY 11205
Country: USA
EPA ID: NYP004992424
Facility Status: Not reported
Location Address 1: 148 SKILLMAN ST
Code: BP
Location Address 2: Not reported
Total Tanks: Not reported
Location City: BROOKLYN
Location State: NY
Location Zip: 11205
Location Zip 4: Not reported

NY MANIFEST:
EPAID: NYP004992424
Mailing Name: CON EDISON - SERVICE BOX 1064
Mailing Contact: CON EDISON
Mailing Address 1: 4 IRVING PL 15TH FL NE
Mailing Address 2: Not reported
Mailing City: NEW YORK
Mailing State: NY
Mailing Zip: 10003
Mailing Zip 4: Not reported

Map ID
 Direction
 Distance
 Elevation

MAP FINDINGS

Site

Database(s)

EDR ID Number
 EPA ID Number

CON EDISON - SERVICE BOX 1064 (Continued)

S120959102

Mailing Country: USA
 Mailing Phone: Not reported

**BW376
 NW
 1/8-1/4
 0.245 mi.
 1291 ft.**

**CON EDISON MANHOLE: 63550
 WYTHE AVE & RUTLEDGE
 BROOKLYN, NY 11211**

**RCRA NonGen / NLR
 NY MANIFEST**

**1016969516
 NYP004431862**

Site 2 of 5 in cluster BW

**Relative:
 Lower**

RCRA NonGen / NLR:

**Actual:
 12 ft.**

Date Form Received by Agency:	2014-03-02 00:00:00.0
Handler Name:	CON EDISON MANHOLE: 63550
Handler Address:	WYTHE AVE & RUTLEDGE
Handler City,State,Zip:	BROOKLYN, NY 11211
EPA ID:	NYP004431862
Contact Name:	THOMAS TEELING
Contact Address:	Not reported
Contact City,State,Zip:	Not reported
Contact Telephone:	212-460-3770
Contact Fax:	Not reported
Contact Email:	Not reported
Contact Title:	SENIOR SCIENTIST
EPA Region:	02
Land Type:	Private
Federal Waste Generator Description:	Not a generator, verified
Non-Notifier:	Not reported
Biennial Report Cycle:	Not reported
Accessibility:	Not reported
Active Site Indicator:	Not reported
State District Owner:	NY
State District:	NYSDEC R2
Mailing Address:	IRVING PL, 15TH FL NE
Mailing City,State,Zip:	NEW YORK, NY 10003
Owner Name:	Not reported
Owner Type:	Not reported
Operator Name:	Not reported
Operator Type:	Not reported
Short-Term Generator Activity:	No
Importer Activity:	No
Mixed Waste Generator:	No
Transporter Activity:	No
Transfer Facility Activity:	No
Recycler Activity with Storage:	No
Small Quantity On-Site Burner Exemption:	No
Smelting Melting and Refining Furnace Exemption:	No
Underground Injection Control:	No
Off-Site Waste Receipt:	No
Universal Waste Indicator:	No
Universal Waste Destination Facility:	No
Federal Universal Waste:	No
Active Site Fed-Reg Treatment Storage and Disposal Facility:	Not reported
Active Site Converter Treatment storage and Disposal Facility:	Not reported
Active Site State-Reg Treatment Storage and Disposal Facility:	Not reported
Active Site State-Reg Handler:	---
Federal Facility Indicator:	Not reported
Hazardous Secondary Material Indicator:	NN
Sub-Part K Indicator:	Not reported

Map ID
 Direction
 Distance
 Elevation

MAP FINDINGS

Site

Database(s)

EDR ID Number
 EPA ID Number

CON EDISON MANHOLE: 63550 (Continued)

1016969516

Commercial TSD Indicator:	No
Treatment Storage and Disposal Type:	Not reported
2018 GPRA Permit Baseline:	Not on the Baseline
2018 GPRA Renewals Baseline:	Not on the Baseline
Permit Renewals Workload Universe:	Not reported
Permit Workload Universe:	Not reported
Permit Progress Universe:	Not reported
Post-Closure Workload Universe:	Not reported
Closure Workload Universe:	Not reported
202 GPRA Corrective Action Baseline:	No
Corrective Action Workload Universe:	No
Subject to Corrective Action Universe:	No
Non-TSDs Where RCRA CA has Been Imposed Universe:	No
TSDs Potentially Subject to CA Under 3004 (u)/(v) Universe:	No
TSDs Only Subject to CA under Discretionary Auth Universe:	No
Corrective Action Priority Ranking:	No NCAPS ranking
Environmental Control Indicator:	No
Institutional Control Indicator:	No
Human Exposure Controls Indicator:	N/A
Groundwater Controls Indicator:	N/A
Operating TSDF Universe:	Not reported
Full Enforcement Universe:	Not reported
Significant Non-Complier Universe:	No
Unaddressed Significant Non-Complier Universe:	No
Addressed Significant Non-Complier Universe:	No
Significant Non-Complier With a Compliance Schedule Universe:	No
Financial Assurance Required:	Not reported
Handler Date of Last Change:	2014-10-14 12:33:48.0
Recognized Trader-Importer:	No
Recognized Trader-Exporter:	No
Importer of Spent Lead Acid Batteries:	No
Exporter of Spent Lead Acid Batteries:	No
Recycler Activity Without Storage:	Not reported
Manifest Broker:	Not reported
Sub-Part P Indicator:	No

Historic Generators:

Receive Date:	2014-02-02 00:00:00.0
Handler Name:	CON EDISON MANHOLE: 63550
Federal Waste Generator Description:	Conditionally Exempt Small Quantity Generator
State District Owner:	NY
Large Quantity Handler of Universal Waste:	No
Recognized Trader Importer:	No
Recognized Trader Exporter:	No
Spent Lead Acid Battery Importer:	No
Spent Lead Acid Battery Exporter:	No
Current Record:	No
Non Storage Recycler Activity:	Not reported
Electronic Manifest Broker:	Not reported
Receive Date:	2014-03-02 00:00:00.0
Handler Name:	CON EDISON MANHOLE: 63550
Federal Waste Generator Description:	Not a generator, verified
State District Owner:	NY
Large Quantity Handler of Universal Waste:	No
Recognized Trader Importer:	No

Map ID
Direction
Distance
Elevation

MAP FINDINGS

Site

Database(s)

EDR ID Number
EPA ID Number

CON EDISON MANHOLE: 63550 (Continued)

1016969516

Recognized Trader Exporter: No
Spent Lead Acid Battery Importer: No
Spent Lead Acid Battery Exporter: No
Current Record: Yes
Non Storage Recycler Activity: Not reported
Electronic Manifest Broker: Not reported

List of NAICS Codes and Descriptions:
NAICS Codes: No NAICS Codes Found

Facility Has Received Notices of Violations:
Violations: No Violations Found

Evaluation Action Summary:
Evaluations: No Evaluations Found

NY MANIFEST:

Name: CON EDISON
Address: WYTHE AVE & RUTLEDGE
City,State,Zip: BROOKLYN, NY 11211
Country: USA
EPA ID: NYP004431862
Facility Status: Not reported
Location Address 1: WYTHE AVE 61FT NORTH OF RUTLEGE ST
Code: BP
Location Address 2: SB63550
Total Tanks: Not reported
Location City: BROOKLYN
Location State: NY
Location Zip: 11211
Location Zip 4: Not reported

NY MANIFEST:

EPAID: NYP004431862
Mailing Name: CON EDISON
Mailing Contact: CON EDISON
Mailing Address 1: 4 IRVING PLACE
Mailing Address 2: 15TH FL
Mailing City: NEW YORK
Mailing State: NY
Mailing Zip: 10003
Mailing Zip 4: Not reported
Mailing Country: USA
Mailing Phone: Not reported

NY MANIFEST:

Document ID: Not reported
Manifest Status: Not reported
seq: Not reported
Year: Not reported
Trans1 State ID: NJD003812047
Trans2 State ID: Not reported
Generator Ship Date: 02/02/2014
Trans1 Recv Date: 02/02/2014

Map ID
 Direction
 Distance
 Elevation

MAP FINDINGS

Site

Database(s)

EDR ID Number
 EPA ID Number

CON EDISON MANHOLE: 63550 (Continued)

1016969516

Trans2 Recv Date: Not reported
 TSD Site Recv Date: 02/11/2014
 Part A Recv Date: Not reported
 Part B Recv Date: Not reported
 Generator EPA ID: NYP004431862
 Trans1 EPA ID: Not reported
 Trans2 EPA ID: Not reported
 TSDF ID 1: NJD991291105
 TSDF ID 2: Not reported
 Manifest Tracking Number: 002300803GBF
 Import Indicator: N
 Export Indicator: N
 Discr Quantity Indicator: N
 Discr Type Indicator: N
 Discr Residue Indicator: N
 Discr Partial Reject Indicator: N
 Discr Full Reject Indicator: N
 Manifest Ref Number: Not reported
 Alt Facility RCRA ID: Not reported
 Alt Facility Sign Date: Not reported
 MGMT Method Type Code: H110
 Waste Code: Not reported
 Waste Code: Not reported
 Waste Code: Not reported
 Waste Code: Not reported
 Waste Code: Not reported
 Waste Code: Not reported
 Quantity: 150
 Units: G - Gallons (liquids only)* (8.3 pounds)
 Number of Containers: 1
 Container Type: TT - Cargo tank, tank trucks
 Handling Method: T Chemical, physical, or biological treatment.
 Specific Gravity: 1
 Waste Code: D008
 Waste Code 1_2: Not reported
 Waste Code 1_3: Not reported
 Waste Code 1_4: Not reported
 Waste Code 1_5: Not reported
 Waste Code 1_6: Not reported

**BW377
 NW
 1/8-1/4
 0.245 mi.
 1291 ft.**

**NYC DEP
 WYTHE & RUTLEDGE ST
 BROOKLYN, NY 11249
 Site 3 of 5 in cluster BW**

**RCRA NonGen / NLR 1016169652
 FINDS NYP003665692
 ECHO
 NY MANIFEST**

**Relative:
 Lower
 Actual:
 12 ft.**

RCRA NonGen / NLR:
 Date Form Received by Agency: 2013-08-21 00:00:00.0
 Handler Name: NYC DEP
 Handler Address: WYTHE & RUTLEDGE ST
 Handler City,State,Zip: BROOKLYN, NY 11249
 EPA ID: NYP003665692
 Contact Name: JOANNE NURSE
 Contact Address: JUNCTION BLVD
 Contact City,State,Zip: FLUSHING, NY 11373
 Contact Telephone: 718-595-4675
 Contact Fax: Not reported

Map ID
 Direction
 Distance
 Elevation

MAP FINDINGS

Site

Database(s)

EDR ID Number
 EPA ID Number

NYC DEP (Continued)

1016169652

Contact Email:	Not reported
Contact Title:	ADMIN MGR
EPA Region:	02
Land Type:	Not reported
Federal Waste Generator Description:	Not a generator, verified
Non-Notifier:	Not reported
Biennial Report Cycle:	Not reported
Accessibility:	Not reported
Active Site Indicator:	Not reported
State District Owner:	NY
State District:	NYSDEC R2
Mailing Address:	JUNCTION BLVD
Mailing City,State,Zip:	FLUSHING, NY 11373
Owner Name:	Not reported
Owner Type:	Not reported
Operator Name:	Not reported
Operator Type:	Not reported
Short-Term Generator Activity:	No
Importer Activity:	No
Mixed Waste Generator:	No
Transporter Activity:	No
Transfer Facility Activity:	No
Recycler Activity with Storage:	No
Small Quantity On-Site Burner Exemption:	No
Smelting Melting and Refining Furnace Exemption:	No
Underground Injection Control:	No
Off-Site Waste Receipt:	No
Universal Waste Indicator:	No
Universal Waste Destination Facility:	No
Federal Universal Waste:	No
Active Site Fed-Reg Treatment Storage and Disposal Facility:	Not reported
Active Site Converter Treatment storage and Disposal Facility:	Not reported
Active Site State-Reg Treatment Storage and Disposal Facility:	Not reported
Active Site State-Reg Handler:	---
Federal Facility Indicator:	Not reported
Hazardous Secondary Material Indicator:	NN
Sub-Part K Indicator:	Not reported
Commercial TSD Indicator:	No
Treatment Storage and Disposal Type:	Not reported
2018 GPRA Permit Baseline:	Not on the Baseline
2018 GPRA Renewals Baseline:	Not on the Baseline
Permit Renewals Workload Universe:	Not reported
Permit Workload Universe:	Not reported
Permit Progress Universe:	Not reported
Post-Closure Workload Universe:	Not reported
Closure Workload Universe:	Not reported
202 GPRA Corrective Action Baseline:	No
Corrective Action Workload Universe:	No
Subject to Corrective Action Universe:	No
Non-TSDs Where RCRA CA has Been Imposed Universe:	No
TSDs Potentially Subject to CA Under 3004 (u)/(v) Universe:	No
TSDs Only Subject to CA under Discretionary Auth Universe:	No
Corrective Action Priority Ranking:	No NCAPS ranking
Environmental Control Indicator:	No
Institutional Control Indicator:	No
Human Exposure Controls Indicator:	N/A
Groundwater Controls Indicator:	N/A

Map ID
 Direction
 Distance
 Elevation

MAP FINDINGS

Site

Database(s)

EDR ID Number
 EPA ID Number

NYC DEP (Continued)

1016169652

Operating TSDF Universe:	Not reported
Full Enforcement Universe:	Not reported
Significant Non-Complier Universe:	No
Unaddressed Significant Non-Complier Universe:	No
Addressed Significant Non-Complier Universe:	No
Significant Non-Complier With a Compliance Schedule Universe:	No
Financial Assurance Required:	Not reported
Handler Date of Last Change:	2017-05-26 13:54:18.0
Recognized Trader-Importer:	No
Recognized Trader-Exporter:	No
Importer of Spent Lead Acid Batteries:	No
Exporter of Spent Lead Acid Batteries:	No
Recycler Activity Without Storage:	Not reported
Manifest Broker:	Not reported
Sub-Part P Indicator:	No

Historic Generators:

Receive Date:	2013-06-11 00:00:00.0
Handler Name:	NYC DEP
Federal Waste Generator Description:	Conditionally Exempt Small Quantity Generator
State District Owner:	Not reported
Large Quantity Handler of Universal Waste:	No
Recognized Trader Importer:	No
Recognized Trader Exporter:	No
Spent Lead Acid Battery Importer:	No
Spent Lead Acid Battery Exporter:	No
Current Record:	No
Non Storage Recycler Activity:	Not reported
Electronic Manifest Broker:	Not reported

Receive Date:	2013-08-21 00:00:00.0
Handler Name:	NYC DEP
Federal Waste Generator Description:	Not a generator, verified
State District Owner:	NY
Large Quantity Handler of Universal Waste:	No
Recognized Trader Importer:	No
Recognized Trader Exporter:	No
Spent Lead Acid Battery Importer:	No
Spent Lead Acid Battery Exporter:	No
Current Record:	Yes
Non Storage Recycler Activity:	Not reported
Electronic Manifest Broker:	Not reported

List of NAICS Codes and Descriptions:

NAICS Codes:	No NAICS Codes Found
--------------	----------------------

Facility Has Received Notices of Violations:

Violations:	No Violations Found
-------------	---------------------

Evaluation Action Summary:

Evaluations:	No Evaluations Found
--------------	----------------------

Map ID
Direction
Distance
Elevation

MAP FINDINGS

Site

Database(s)

EDR ID Number
EPA ID Number

NYC DEP (Continued)

1016169652

FINDS:

Registry ID: 110064104696

Click Here:

Environmental Interest/Information System:

RCRAInfo is a national information system that supports the Resource Conservation and Recovery Act (RCRA) program through the tracking of events and activities related to facilities that generate, transport, and treat, store, or dispose of hazardous waste. RCRAInfo allows RCRA program staff to track the notification, permit, compliance, and corrective action activities required under RCRA.

[Click this hyperlink](#) while viewing on your computer to access additional FINDS: detail in the EDR Site Report.

ECHO:

Envid: 1016169652
Registry ID: 110064104696
DFR URL: <http://echo.epa.gov/detailed-facility-report?fid=110064104696>
Name: NYC DEP
Address: WYTHE & RUTLEDGE ST
City,State,Zip: BROOKLYN, NY 11249

NY MANIFEST:

Name: NYCDEP
Address: WYTHE & RUTLEDGE ST
City,State,Zip: BROOKLYN, NY 11249
Country: USA
EPA ID: NYP003665692
Facility Status: Not reported
Location Address 1: WYTHE & RUTLEDGE
Code: BP
Location Address 2: Not reported
Total Tanks: Not reported
Location City: BROOKLYN
Location State: NY
Location Zip: 11249
Location Zip 4: Not reported

NY MANIFEST:

EPAID: NYP003665692
Mailing Name: NYCDEP
Mailing Contact: MOHAMED ABDELAD
Mailing Address 1: 96-05 HORACE HARDING EXPRESSWAY
Mailing Address 2: Not reported
Mailing City: CORONA
Mailing State: NY
Mailing Zip: 11368
Mailing Zip 4: Not reported
Mailing Country: USA
Mailing Phone: Not reported

NY MANIFEST:

Document ID: Not reported
Manifest Status: Not reported
seq: Not reported

Map ID
Direction
Distance
Elevation

MAP FINDINGS

Site

Database(s)

EDR ID Number
EPA ID Number

NYC DEP (Continued)

1016169652

Year: Not reported
Trans1 State ID: NYD064748304
Trans2 State ID: NJD080631369
Generator Ship Date: 05/24/2013
Trans1 Recv Date: 05/24/2013
Trans2 Recv Date: 05/29/2013
TSD Site Recv Date: 05/31/2013
Part A Recv Date: Not reported
Part B Recv Date: Not reported
Generator EPA ID: NYP003665692
Trans1 EPA ID: Not reported
Trans2 EPA ID: Not reported
TSD ID 1: NJD980536593
TSD ID 2: Not reported
Manifest Tracking Number: 006651251JJK
Import Indicator: N
Export Indicator: N
Discr Quantity Indicator: N
Discr Type Indicator: N
Discr Residue Indicator: N
Discr Partial Reject Indicator: N
Discr Full Reject Indicator: N
Manifest Ref Number: Not reported
Alt Facility RCRA ID: Not reported
Alt Facility Sign Date: Not reported
MGMT Method Type Code: H141
Waste Code: Not reported
Waste Code: Not reported
Waste Code: Not reported
Waste Code: Not reported
Waste Code: Not reported
Waste Code: Not reported
Quantity: 500
Units: P - Pounds
Number of Containers: 1
Container Type: DF - Fiberboard or plastic drums (glass)
Handling Method: L Landfill.
Specific Gravity: 1
Waste Code: D002
Waste Code 1_2: Not reported
Waste Code 1_3: Not reported
Waste Code 1_4: Not reported
Waste Code 1_5: Not reported
Waste Code 1_6: Not reported

BW378
NW
1/8-1/4
0.245 mi.
1291 ft.

CON EDISON MANHOLE: 63550
WYTHE AVE & RUTLEDGE
BROOKLYN, NY 11211
Site 4 of 5 in cluster BW

NJ MANIFEST S120666078
N/A

Relative:
Lower
Actual:
12 ft.

NJ MANIFEST:
EPA Id: NYP004431862
Mail Address: VING PL, 15TH FL NE
Mail City/State/Zip: NEW YORK, NY 10003
Facility Phone: Not reported
Emergency Phone: Not reported

Map ID
Direction
Distance
Elevation

MAP FINDINGS

Site

Database(s)

EDR ID Number
EPA ID Number

CON EDISON MANHOLE: 63550 (Continued)

S120666078

Contact: THOMAS TEELING
Comments: Not reported
SIC Code: Not reported
County: NY047
Municipal: Not reported
Previous EPA Id: Not reported
Gen Flag: Not reported
Trans Flag: Not reported
TSD Flag: Not reported
Name Change: Not reported
Date Change: Not reported

Manifest:

Manifest Number: 015322820JJK
EPA ID: NYP004431862
Date Shipped: 3/5/2016
TSD EPA ID: NJD002200046
Transporter EPA ID: NJ0000027193
Transporter 2 EPA ID: Not reported
Transporter 3 EPA ID: Not reported
Transporter 4 EPA ID: Not reported
Transporter 5 EPA ID: Not reported
Transporter 6 EPA ID: Not reported
Transporter 7 EPA ID: Not reported
Transporter 8 EPA ID: Not reported
Transporter 9 EPA ID: Not reported
Transporter 10 EPA ID: Not reported
Date Trans1 Transported Waste: Not reported
Date Trans2 Transported Waste: Not reported
Date Trans3 Transported Waste: Not reported
Date Trans4 Transported Waste: Not reported
Date Trans5 Transported Waste: Not reported
Date Trans6 Transported Waste: Not reported
Date Trans7 Transported Waste: Not reported
Date Trans8 Transported Waste: Not reported
Date Trans9 Transported Waste: Not reported
Date Trans10 Transported Waste: Not reported
Date TSD Received Waste: Not reported
TSD EPA Facility Name: Not reported
QTY Units: Not reported
Transporter SEQ ID: Not reported
Transporter-1 Date: Not reported
Waste SEQ ID: Not reported
Waste Type Code 2: Not reported
Waste Type Code 3: Not reported
Waste Type Code 4: Not reported
Waste Type Code 5: Not reported
Waste Type Code 6: Not reported
Date Accepted: Not reported
Manifest Discrepancy Type: Not reported
Data Entry Number: Not reported
Was Load Rejected: NEW YORK, NY 10003
Reason Load Was Rejected: Not reported

MAP FINDINGS

Map ID
Direction
Distance
Elevation

Site

Database(s)

EDR ID Number
EPA ID Number

BW379 **CON EDISON**
NW **WYTHE AVE & RUTLEDGE**
1/8-1/4 **BROOKLYN, NY 11211**
0.245 mi.
1291 ft. **Site 5 of 5 in cluster BW**

PA MANIFEST **S125059061**
N/A

Relative:
Lower

Manifest Details:

Actual:
12 ft.

Year: 2018
Manifest Number: 010433309FLE
Manifest Type: TSD Copy
Generator EPA Id: NYP004431862
Generator Date: 01/29/2018
Mailing Address: Not reported
Mailing City, St, Zip: Not reported
Contact Name: Not reported
Contact Phone: Not reported
TSD EPA Id: Not reported
TSD Date: Not reported
TSD Facility Name: Republic Environmental Systems (Pennsylvania) LLC
TSD Facility Address: 2869 Sandstone Dr
TSD Facility City: Hatfield
TSD Facility State: PA
Facility Telephone: Not reported
Page Number: 1
Line Number: 1
Waste Number: D008
Container Number: 1
Container Type: Cargo tanks (tank trucks)
Waste Quantity: 500
Unit: Pounds
Handling Code: Not reported
TSP EPA Id: PAD085690592
Date TSP Sig: Not reported

CF380 **CON EDISON**
NNW **92 RUTLEDGE ST**
1/8-1/4 **BROOKLYN, NY 11249**
0.245 mi.
1296 ft. **Site 2 of 4 in cluster CF**

NJ MANIFEST **S120671352**
N/A

Relative:
Lower

NJ MANIFEST:

Actual:
13 ft.

EPA Id: NYP004777835
Mail Address: IRVING PL 15TH FL NE
Mail City/State/Zip: NEW YORK, NY 10003
Facility Phone: Not reported
Emergency Phone: Not reported
Contact: THOMAS TEELING
Comments: Not reported
SIC Code: Not reported
County: NY047
Municipal: Not reported
Previous EPA Id: Not reported
Gen Flag: Not reported
Trans Flag: Not reported
TSDF Flag: Not reported
Name Change: Not reported
Date Change: Not reported

Manifest:

Manifest Number: 014085062JJK

Map ID
 Direction
 Distance
 Elevation

MAP FINDINGS

Site

Database(s)

EDR ID Number
 EPA ID Number

CON EDISON (Continued)

S120671352

EPA ID: NYP004777835
 Date Shipped: 5/1/2015
 TSDF EPA ID: NJD002200046
 Transporter EPA ID: NJ0000027193
 Transporter 2 EPA ID: Not reported
 Transporter 3 EPA ID: Not reported
 Transporter 4 EPA ID: Not reported
 Transporter 5 EPA ID: Not reported
 Transporter 6 EPA ID: Not reported
 Transporter 7 EPA ID: Not reported
 Transporter 8 EPA ID: Not reported
 Transporter 9 EPA ID: Not reported
 Transporter 10 EPA ID: Not reported
 Date Trans1 Transported Waste: Not reported
 Date Trans2 Transported Waste: Not reported
 Date Trans3 Transported Waste: Not reported
 Date Trans4 Transported Waste: Not reported
 Date Trans5 Transported Waste: Not reported
 Date Trans6 Transported Waste: Not reported
 Date Trans7 Transported Waste: Not reported
 Date Trans8 Transported Waste: Not reported
 Date Trans9 Transported Waste: Not reported
 Date Trans10 Transported Waste: Not reported
 Date TSDF Received Waste: Not reported
 TSDF EPA Facility Name: Not reported
 QTY Units: Not reported
 Transporter SEQ ID: Not reported
 Transporter-1 Date: Not reported
 Waste SEQ ID: Not reported
 Waste Type Code 2: Not reported
 Waste Type Code 3: Not reported
 Waste Type Code 4: Not reported
 Waste Type Code 5: Not reported
 Waste Type Code 6: Not reported
 Date Accepted: Not reported
 Manifest Discrepancy Type: Not reported
 Data Entry Number: Not reported
 Was Load Rejected: NEW YORK, NY 10003
 Reason Load Was Rejected: Not reported

**CF381
 NNW
 1/8-1/4
 0.245 mi.
 1296 ft.**

**CON EDISON
 92 RUTLEDGE ST
 BROOKLYN, NY 11249
 Site 3 of 4 in cluster CF**

**RCRA NonGen / NLR 1019902788
 NYP004777835**

**Relative:
 Lower
 Actual:
 13 ft.**

RCRA NonGen / NLR:
 Date Form Received by Agency: 2015-05-01 00:00:00.0
 Handler Name: CON EDISON
 Handler Address: 92 RUTLEDGE ST
 Handler City,State,Zip: BROOKLYN, NY 11249
 EPA ID: NYP004777835
 Contact Name: THOMAS TEELING
 Contact Address: Not reported
 Contact City,State,Zip: Not reported
 Contact Telephone: 212-460-3770

Map ID
 Direction
 Distance
 Elevation

MAP FINDINGS

Site

Database(s)

EDR ID Number
 EPA ID Number

CON EDISON (Continued)

1019902788

Contact Fax:	Not reported
Contact Email:	Not reported
Contact Title:	Not reported
EPA Region:	02
Land Type:	Private
Federal Waste Generator Description:	Not a generator, verified
Non-Notifier:	Not reported
Biennial Report Cycle:	Not reported
Accessibility:	Not reported
Active Site Indicator:	Not reported
State District Owner:	NY
State District:	NYSDEC R2
Mailing Address:	IRVING PL 15TH FL NE
Mailing City,State,Zip:	NEW YORK, NY 10003
Owner Name:	Not reported
Owner Type:	Not reported
Operator Name:	Not reported
Operator Type:	Not reported
Short-Term Generator Activity:	No
Importer Activity:	No
Mixed Waste Generator:	No
Transporter Activity:	No
Transfer Facility Activity:	No
Recycler Activity with Storage:	No
Small Quantity On-Site Burner Exemption:	No
Smelting Melting and Refining Furnace Exemption:	No
Underground Injection Control:	No
Off-Site Waste Receipt:	No
Universal Waste Indicator:	No
Universal Waste Destination Facility:	No
Federal Universal Waste:	No
Active Site Fed-Reg Treatment Storage and Disposal Facility:	Not reported
Active Site Converter Treatment storage and Disposal Facility:	Not reported
Active Site State-Reg Treatment Storage and Disposal Facility:	Not reported
Active Site State-Reg Handler:	---
Federal Facility Indicator:	Not reported
Hazardous Secondary Material Indicator:	NN
Sub-Part K Indicator:	Not reported
Commercial TSD Indicator:	No
Treatment Storage and Disposal Type:	Not reported
2018 GPRA Permit Baseline:	Not on the Baseline
2018 GPRA Renewals Baseline:	Not on the Baseline
Permit Renewals Workload Universe:	Not reported
Permit Workload Universe:	Not reported
Permit Progress Universe:	Not reported
Post-Closure Workload Universe:	Not reported
Closure Workload Universe:	Not reported
202 GPRA Corrective Action Baseline:	No
Corrective Action Workload Universe:	No
Subject to Corrective Action Universe:	No
Non-TSDFs Where RCRA CA has Been Imposed Universe:	No
TSDFs Potentially Subject to CA Under 3004 (u)/(v) Universe:	No
TSDFs Only Subject to CA under Discretionary Auth Universe:	No
Corrective Action Priority Ranking:	No NCAPS ranking
Environmental Control Indicator:	No
Institutional Control Indicator:	No
Human Exposure Controls Indicator:	N/A

Map ID
 Direction
 Distance
 Elevation

MAP FINDINGS

Site

Database(s)

EDR ID Number
 EPA ID Number

CON EDISON (Continued)

1019902788

Groundwater Controls Indicator:	N/A
Operating TSDF Universe:	Not reported
Full Enforcement Universe:	Not reported
Significant Non-Complier Universe:	No
Unaddressed Significant Non-Complier Universe:	No
Addressed Significant Non-Complier Universe:	No
Significant Non-Complier With a Compliance Schedule Universe:	No
Financial Assurance Required:	Not reported
Handler Date of Last Change:	2016-09-09 13:09:22.0
Recognized Trader-Importer:	No
Recognized Trader-Exporter:	No
Importer of Spent Lead Acid Batteries:	No
Exporter of Spent Lead Acid Batteries:	No
Recycler Activity Without Storage:	Not reported
Manifest Broker:	Not reported
Sub-Part P Indicator:	No

Historic Generators:

Receive Date:	2015-05-01 00:00:00.0
Handler Name:	CON EDISON
Federal Waste Generator Description:	Large Quantity Generator
State District Owner:	NY
Large Quantity Handler of Universal Waste:	No
Recognized Trader Importer:	No
Recognized Trader Exporter:	No
Spent Lead Acid Battery Importer:	No
Spent Lead Acid Battery Exporter:	No
Current Record:	No
Non Storage Recycler Activity:	Not reported
Electronic Manifest Broker:	Not reported

Receive Date:	2015-05-01 00:00:00.0
Handler Name:	CON EDISON
Federal Waste Generator Description:	Not a generator, verified
State District Owner:	NY
Large Quantity Handler of Universal Waste:	No
Recognized Trader Importer:	No
Recognized Trader Exporter:	No
Spent Lead Acid Battery Importer:	No
Spent Lead Acid Battery Exporter:	No
Current Record:	Yes
Non Storage Recycler Activity:	Not reported
Electronic Manifest Broker:	Not reported

List of NAICS Codes and Descriptions:

NAICS Codes:	No NAICS Codes Found
--------------	----------------------

Facility Has Received Notices of Violations:

Violations:	No Violations Found
-------------	---------------------

Evaluation Action Summary:

Evaluations:	No Evaluations Found
--------------	----------------------

MAP FINDINGS

Map ID
 Direction
 Distance
 Elevation

Site

Database(s)

EDR ID Number
 EPA ID Number

CF382 **CON EDISON**
NNW **92 RUTLEDGE ST**
1/8-1/4 **BROOKLYN, NY 11249**
0.245 mi.
1296 ft. **Site 4 of 4 in cluster CF**

NY MANIFEST **S119075035**
 N/A

Relative:
Lower
Actual:
13 ft.

NY MANIFEST:
 Name: CON EDISON
 Address: 92 RUTLEDGE ST
 City,State,Zip: BROOKLYN, NY 11249
 Country: USA
 EPA ID: NYP004777835
 Facility Status: Not reported
 Location Address 1: 92 RUTLEDGE PL
 Code: BP
 Location Address 2: SB 44143
 Total Tanks: Not reported
 Location City: BROOKLYN
 Location State: NY
 Location Zip: Not reported
 Location Zip 4: Not reported

NY MANIFEST:
 EPAID: NYP004777835
 Mailing Name: CON EDISON
 Mailing Contact: DENNIS HUACON
 Mailing Address 1: 4 IRVING PL 15TH FL
 Mailing Address 2: Not reported
 Mailing City: NEW YORK
 Mailing State: NY
 Mailing Zip: 10003
 Mailing Zip 4: Not reported
 Mailing Country: USA
 Mailing Phone: 2124603770

NY MANIFEST:
 Document ID: Not reported
 Manifest Status: Not reported
 seq: Not reported
 Year: Not reported
 Trans1 State ID: NJ0000027193
 Trans2 State ID: Not reported
 Generator Ship Date: 05/01/2015
 Trans1 Recv Date: 05/01/2015
 Trans2 Recv Date: Not reported
 TSD Site Recv Date: 05/05/2015
 Part A Recv Date: Not reported
 Part B Recv Date: Not reported
 Generator EPA ID: NYP004777835
 Trans1 EPA ID: Not reported
 Trans2 EPA ID: Not reported
 TSD ID 1: NJD002200046
 TSD ID 2: Not reported
 Manifest Tracking Number: 014085062JJK
 Import Indicator: N
 Export Indicator: N
 Discr Quantity Indicator: N
 Discr Type Indicator: N
 Discr Residue Indicator: N

Map ID
 Direction
 Distance
 Elevation

MAP FINDINGS

Site

Database(s)

EDR ID Number
 EPA ID Number

CON EDISON (Continued)

S119075035

Discr Partial Reject Indicator: N
 Discr Full Reject Indicator: N
 Manifest Ref Number: Not reported
 Alt Facility RCRA ID: Not reported
 Alt Facility Sign Date: Not reported
 MGMT Method Type Code: H110
 Waste Code: Not reported
 Waste Code: Not reported
 Waste Code: Not reported
 Waste Code: Not reported
 Waste Code: Not reported
 Waste Code: Not reported
 Quantity: 1000
 Units: P - Pounds
 Number of Containers: 1
 Container Type: TT - Cargo tank, tank trucks
 Handling Method: T Chemical, physical, or biological treatment.
 Specific Gravity: 1
 Waste Code: D008
 Waste Code 1_2: Not reported
 Waste Code 1_3: Not reported
 Waste Code 1_4: Not reported
 Waste Code 1_5: Not reported
 Waste Code 1_6: Not reported

383
North
1/8-1/4
0.247 mi.
1302 ft.

CON EDISON SERVICE BOX: 14249
74 HEYARD ST
BROOKLYN, NY 11217

RCRA NonGen / NLR 1016970706
NY MANIFEST NYP004444287

Relative:
Lower
Actual:
15 ft.

RCRA NonGen / NLR:
 Date Form Received by Agency: 2014-03-18 00:00:00.0
 Handler Name: CON EDISON SERVICE BOX: 14249
 Handler Address: 74 HEYARD ST
 Handler City,State,Zip: BROOKLYN, NY 11217
 EPA ID: NYP004444287
 Contact Name: THOMAS TEELING
 Contact Address: Not reported
 Contact City,State,Zip: Not reported
 Contact Telephone: 212-460-3770
 Contact Fax: Not reported
 Contact Email: Not reported
 Contact Title: SENIOR SCIENTIST
 EPA Region: 02
 Land Type: Private
 Federal Waste Generator Description: Not a generator, verified
 Non-Notifier: Not reported
 Biennial Report Cycle: Not reported
 Accessibility: Not reported
 Active Site Indicator: Not reported
 State District Owner: NY
 State District: NYSDEC R2
 Mailing Address: IRVING PL, 15TH FL NE
 Mailing City,State,Zip: NEW YORK, NY 10003
 Owner Name: Not reported
 Owner Type: Not reported

Map ID
 Direction
 Distance
 Elevation

MAP FINDINGS

Site

Database(s)

EDR ID Number
 EPA ID Number

CON EDISON SERVICE BOX: 14249 (Continued)

1016970706

Operator Name:	Not reported
Operator Type:	Not reported
Short-Term Generator Activity:	No
Importer Activity:	No
Mixed Waste Generator:	No
Transporter Activity:	No
Transfer Facility Activity:	No
Recycler Activity with Storage:	No
Small Quantity On-Site Burner Exemption:	No
Smelting Melting and Refining Furnace Exemption:	No
Underground Injection Control:	No
Off-Site Waste Receipt:	No
Universal Waste Indicator:	No
Universal Waste Destination Facility:	No
Federal Universal Waste:	No
Active Site Fed-Reg Treatment Storage and Disposal Facility:	Not reported
Active Site Converter Treatment storage and Disposal Facility:	Not reported
Active Site State-Reg Treatment Storage and Disposal Facility:	Not reported
Active Site State-Reg Handler:	---
Federal Facility Indicator:	Not reported
Hazardous Secondary Material Indicator:	NN
Sub-Part K Indicator:	Not reported
Commercial TSD Indicator:	No
Treatment Storage and Disposal Type:	Not reported
2018 GPRA Permit Baseline:	Not on the Baseline
2018 GPRA Renewals Baseline:	Not on the Baseline
Permit Renewals Workload Universe:	Not reported
Permit Workload Universe:	Not reported
Permit Progress Universe:	Not reported
Post-Closure Workload Universe:	Not reported
Closure Workload Universe:	Not reported
202 GPRA Corrective Action Baseline:	No
Corrective Action Workload Universe:	No
Subject to Corrective Action Universe:	No
Non-TSDs Where RCRA CA has Been Imposed Universe:	No
TSDs Potentially Subject to CA Under 3004 (u)/(v) Universe:	No
TSDs Only Subject to CA under Discretionary Auth Universe:	No
Corrective Action Priority Ranking:	No NCAPS ranking
Environmental Control Indicator:	No
Institutional Control Indicator:	No
Human Exposure Controls Indicator:	N/A
Groundwater Controls Indicator:	N/A
Operating TSDF Universe:	Not reported
Full Enforcement Universe:	Not reported
Significant Non-Complier Universe:	No
Unaddressed Significant Non-Complier Universe:	No
Addressed Significant Non-Complier Universe:	No
Significant Non-Complier With a Compliance Schedule Universe:	No
Financial Assurance Required:	Not reported
Handler Date of Last Change:	2014-10-14 12:33:48.0
Recognized Trader-Importer:	No
Recognized Trader-Exporter:	No
Importer of Spent Lead Acid Batteries:	No
Exporter of Spent Lead Acid Batteries:	No
Recycler Activity Without Storage:	Not reported
Manifest Broker:	Not reported
Sub-Part P Indicator:	No

Map ID
Direction
Distance
Elevation

MAP FINDINGS

Site

Database(s)

EDR ID Number
EPA ID Number

CON EDISON SERVICE BOX: 14249 (Continued)

1016970706

Historic Generators:

Receive Date: 2014-02-18 00:00:00.0
Handler Name: CON EDISON SERVICE BOX: 14249
Federal Waste Generator Description: Conditionally Exempt Small Quantity Generator
State District Owner: NY
Large Quantity Handler of Universal Waste: No
Recognized Trader Importer: No
Recognized Trader Exporter: No
Spent Lead Acid Battery Importer: No
Spent Lead Acid Battery Exporter: No
Current Record: No
Non Storage Recycler Activity: Not reported
Electronic Manifest Broker: Not reported

Receive Date: 2014-03-18 00:00:00.0
Handler Name: CON EDISON SERVICE BOX: 14249
Federal Waste Generator Description: Not a generator, verified
State District Owner: NY
Large Quantity Handler of Universal Waste: No
Recognized Trader Importer: No
Recognized Trader Exporter: No
Spent Lead Acid Battery Importer: No
Spent Lead Acid Battery Exporter: No
Current Record: Yes
Non Storage Recycler Activity: Not reported
Electronic Manifest Broker: Not reported

List of NAICS Codes and Descriptions:

NAICS Codes: No NAICS Codes Found

Facility Has Received Notices of Violations:

Violations: No Violations Found

Evaluation Action Summary:

Evaluations: No Evaluations Found

NY MANIFEST:

Name: CON EDISON
Address: 74 HEYARD ST
City,State,Zip: BROOKLYN, NY 11217
Country: USA
EPA ID: NYP004444287
Facility Status: Not reported
Location Address 1: 74 HEYWARD ST
Code: BP
Location Address 2: SB14249
Total Tanks: Not reported
Location City: BROOKLYN
Location State: NY
Location Zip: 11201
Location Zip 4: Not reported

NY MANIFEST:

EPAID: NYP004444287

Map ID
Direction
Distance
Elevation

MAP FINDINGS

Site

Database(s)

EDR ID Number
EPA ID Number

CON EDISON SERVICE BOX: 14249 (Continued)

1016970706

Mailing Name: CON EDISON
Mailing Contact: CON EDISON
Mailing Address 1: 4 IRVING PL
Mailing Address 2: 15TH FL
Mailing City: NEW YORK
Mailing State: NY
Mailing Zip: 10003
Mailing Zip 4: Not reported
Mailing Country: USA
Mailing Phone: Not reported

NY MANIFEST:

Document ID: Not reported
Manifest Status: Not reported
seq: Not reported
Year: Not reported
Trans1 State ID: NJ0000027193
Trans2 State ID: Not reported
Generator Ship Date: 02/18/2014
Trans1 Recv Date: 02/18/2014
Trans2 Recv Date: Not reported
TSD Site Recv Date: 02/19/2014
Part A Recv Date: Not reported
Part B Recv Date: Not reported
Generator EPA ID: NYP004444287
Trans1 EPA ID: Not reported
Trans2 EPA ID: Not reported
TSD ID 1: NJD002200046
TSD ID 2: Not reported
Manifest Tracking Number: 011697931JJK
Import Indicator: N
Export Indicator: N
Discr Quantity Indicator: N
Discr Type Indicator: N
Discr Residue Indicator: N
Discr Partial Reject Indicator: N
Discr Full Reject Indicator: N
Manifest Ref Number: Not reported
Alt Facility RCRA ID: Not reported
Alt Facility Sign Date: Not reported
MGMT Method Type Code: H110
Waste Code: Not reported
Waste Code: Not reported
Waste Code: Not reported
Waste Code: Not reported
Waste Code: Not reported
Waste Code: Not reported
Quantity: 50
Units: G - Gallons (liquids only)* (8.3 pounds)
Number of Containers: 1
Container Type: TT - Cargo tank, tank trucks
Handling Method: T Chemical, physical, or biological treatment.
Specific Gravity: 1
Waste Code: D008
Waste Code 1_2: Not reported
Waste Code 1_3: Not reported
Waste Code 1_4: Not reported

Map ID
 Direction
 Distance
 Elevation

MAP FINDINGS

EDR ID Number
 EPA ID Number

CON EDISON SERVICE BOX: 14249 (Continued)

1016970706

Waste Code 1_5: Not reported
 Waste Code 1_6: Not reported

CE384
WNW
1/8-1/4
0.250 mi.
1318 ft.

BROADWAY TRIANGLE BLOCK 2272 LOT 52
PART OF URBAN RENEWAL SITE 7 WALLABOUT AND WHIPPLE ST, AT HA
BROOKLYN, NY 11206
Site 3 of 3 in cluster CE

US BROWNFIELDS 1012291555
N/A

Relative:
Lower
Actual:
17 ft.

US BROWNFIELDS:
 Name: BROADWAY TRIANGLE BLOCK 2269 LOT 33
 Address: PART OF URBAN RENEWAL SITE 4B WALLABOUT AND WHIPPLE ST, AT HARRISON AND THROOP
 City,State,Zip: BROOKLYN, NY 11206
 Recipient Name: New York, City of
 Grant Type: Assessment
 Property Number: 3/2269/33
 Parcel size: .08
 Latitude: 40.65
 Longitude: -73.95
 HCM Label: -
 Map Scale: -
 Point of Reference: -
 Highlights: -
 Datum: World Geodetic System of 1984
 Acres Property ID: 81022
 IC Data Access: -
 Start Date: -
 Redev Completion Date: -
 Completed Date: -
 Acres Cleaned Up: -
 Cleanup Funding: -
 Cleanup Funding Source: -
 Assessment Funding: 11111
 Assessment Funding Source: -
 Redevelopment Funding: -
 Redev. Funding Source: -
 Redev. Funding Entity Name: -
 Redevelopment Start Date: -
 Assessment Funding Entity: US EPA - Brownfields Assessment Cooperative Agreement
 Cleanup Funding Entity: -
 Grant Type: Hazardous
 Accomplishment Type: Phase II Environmental Assessment
 Accomplishment Count: N
 Cooperative Agreement Number: 98298203
 Start Date: 11/21/2006
 Ownership Entity: Government
 Completion Date: -
 Current Owner: The City of New York
 Did Owner Change: N
 Cleanup Required: Y
 Video Available: -
 Photo Available: -
 Institutional Controls Required: U
 IC Category Proprietary Controls: -
 IC Cat. Info. Devices: -
 IC Cat. Gov. Controls: -

Map ID
Direction
Distance
Elevation

MAP FINDINGS

Site

Database(s)

EDR ID Number
EPA ID Number

BROADWAY TRIANGLE BLOCK 2272 LOT 52 (Continued)

1012291555

IC Cat. Enforcement Permit Tools:	-
IC in place date:	-
IC in place:	-
State/tribal program date:	-
State/tribal program ID:	-
State/tribal NFA date:	-
Air cleaned:	-
Asbestos found:	-
Asbestos cleaned:	-
Controlled substance found:	-
Controlled substance cleaned:	-
Drinking water affected:	-
Drinking water cleaned:	-
Groundwater affected:	Y
Groundwater cleaned:	-
Lead contaminant found:	Y
Lead cleaned up:	-
No media affected:	Not reported
Unknown media affected:	-
Other cleaned up:	-
Other metals found:	Y
Other metals cleaned:	-
Other contaminants found:	-
Other contams found description:	-
PAHs found:	Y
PAHs cleaned up:	-
PCBs found:	-
PCBs cleaned up:	-
Petro products found:	Y
Petro products cleaned:	-
Sediments found:	-
Sediments cleaned:	-
Soil affected:	Y
Soil cleaned up:	-
Surface water cleaned:	-
VOCs found:	Y
VOCs cleaned:	-
Cleanup other description:	-
Num. of cleanup and re-dev. jobs:	-
Past use greenspace acreage:	-
Past use residential acreage:	-
Surface Water:	-
Past use commercial acreage:	-
Past use industrial acreage:	-
Future use greenspace acreage:	-
Future use residential acreage:	-
Future use commercial acreage:	-
Future use industrial acreage:	-
Superfund Fed. landowner flag:	-
Arsenic cleaned up:	-
Cadmium cleaned up:	-
Chromium cleaned up:	-
Copper cleaned up:	-
Iron cleaned up:	-
mercury cleaned up:	-
Nickel Cleaned Up:	-
No clean up:	-

Map ID
 Direction
 Distance
 Elevation

MAP FINDINGS

Site

Database(s)

EDR ID Number
 EPA ID Number

BROADWAY TRIANGLE BLOCK 2272 LOT 52 (Continued)

1012291555

Pesticides cleaned up: -
 Selenium cleaned up: -
 SVOCs cleaned up: -
 Unknown clean up: -
 Arsenic contaminant found: -
 Cadmium contaminant found: -
 Chromium contaminant found: -
 Copper contaminant found: -
 Iron contaminant found: -
 Mercury contaminant found: -
 Nickel contaminant found: -
 No contaminant found: -
 Pesticides contaminant found: -
 Selenium contaminant found: -
 SVOCs contaminant found: -
 Unknown contaminant found: -
 Future Use: Multistory -
 Media affected Bluiding Material: -
 Media affected indoor air: -
 Building material media cleaned up: -
 Indoor air media cleaned up: -
 Unknown media cleaned up: -
 Past Use: Multistory Not reported
 Property Description: -
 Below Poverty Number: 11651
 Below Poverty Percent: 31.97
 Meidan Income: 11972
 Meidan Income Number: 22262
 Meidan Income Percent: 61.09
 Vacant Housing Number: 1221
 Vacant Housing Percent: 8.17
 Unemployed Number: 1698
 Unemployed Percent: 4.66

Name: BROADWAY TRIANGLE BLOCK 2269 LOT 33
 Address: PART OF URBAN RENEWAL SITE 4B WALLABOUT AND WHIPPLE ST, AT HARRISON AND THROOP
 City,State,Zip: BROOKLYN, NY 11206
 Recipient Name: New York, City of
 Grant Type: Assessment
 Property Number: 3/2269/33
 Parcel size: .08
 Latitude: 40.65
 Longitude: -73.95
 HCM Label: -
 Map Scale: -
 Point of Reference: -
 Highlights: -
 Datum: World Geodetic System of 1984
 Acres Property ID: 81022
 IC Data Access: -
 Start Date: -
 Redev Completion Date: -
 Completed Date: -
 Acres Cleaned Up: -
 Cleanup Funding: -
 Cleanup Funding Source: -

Map ID
Direction
Distance
Elevation

MAP FINDINGS

Site

Database(s)

EDR ID Number
EPA ID Number

BROADWAY TRIANGLE BLOCK 2272 LOT 52 (Continued)

1012291555

Assessment Funding:	3000
Assessment Funding Source:	City Capital
Redevelopment Funding:	-
Redev. Funding Source:	-
Redev. Funding Entity Name:	-
Redevelopment Start Date:	-
Assessment Funding Entity:	Local Funding
Cleanup Funding Entity:	-
Grant Type:	Hazardous
Accomplishment Type:	Phase II Environmental Assessment
Accomplishment Count:	N
Cooperative Agreement Number:	98298203
Start Date:	04/01/2005
Ownership Entity:	Government
Completion Date:	-
Current Owner:	The City of New York
Did Owner Change:	N
Cleanup Required:	Y
Video Available:	-
Photo Available:	-
Institutional Controls Required:	U
IC Category Proprietary Controls:	-
IC Cat. Info. Devices:	-
IC Cat. Gov. Controls:	-
IC Cat. Enforcement Permit Tools:	-
IC in place date:	-
IC in place:	-
State/tribal program date:	-
State/tribal program ID:	-
State/tribal NFA date:	-
Air cleaned:	-
Asbestos found:	-
Asbestos cleaned:	-
Controlled substance found:	-
Controlled substance cleaned:	-
Drinking water affected:	-
Drinking water cleaned:	-
Groundwater affected:	Y
Groundwater cleaned:	-
Lead contaminant found:	Y
Lead cleaned up:	-
No media affected:	Not reported
Unknown media affected:	-
Other cleaned up:	-
Other metals found:	Y
Other metals cleaned:	-
Other contaminants found:	-
Other contams found description:	-
PAHs found:	Y
PAHs cleaned up:	-
PCBs found:	-
PCBs cleaned up:	-
Petro products found:	Y
Petro products cleaned:	-
Sediments found:	-
Sediments cleaned:	-
Soil affected:	Y

Map ID
 Direction
 Distance
 Elevation

MAP FINDINGS

Site

Database(s)

EDR ID Number
 EPA ID Number

BROADWAY TRIANGLE BLOCK 2272 LOT 52 (Continued)

1012291555

Soil cleaned up:	-
Surface water cleaned:	-
VOCs found:	Y
VOCs cleaned:	-
Cleanup other description:	-
Num. of cleanup and re-dev. jobs:	-
Past use greenspace acreage:	-
Past use residential acreage:	-
Surface Water:	-
Past use commercial acreage:	-
Past use industrial acreage:	-
Future use greenspace acreage:	-
Future use residential acreage:	-
Future use commercial acreage:	-
Future use industrial acreage:	-
Superfund Fed. landowner flag:	-
Arsenic cleaned up:	-
Cadmium cleaned up:	-
Chromium cleaned up:	-
Copper cleaned up:	-
Iron cleaned up:	-
mercury cleaned up:	-
Nickel Cleaned Up:	-
No clean up:	-
Pesticides cleaned up:	-
Selenium cleaned up:	-
SVOCs cleaned up:	-
Unknown clean up:	-
Arsenic contaminant found:	-
Cadmium contaminant found:	-
Chromium contaminant found:	-
Copper contaminant found:	-
Iron contaminant found:	-
Mercury contaminant found:	-
Nickel contaminant found:	-
No contaminant found:	-
Pesticides contaminant found:	-
Selenium contaminant found:	-
SVOCs contaminant found:	-
Unknown contaminant found:	-
Future Use: Multistory	-
Media affected Bluiding Material:	-
Media affected indoor air:	-
Building material media cleaned up:	-
Indoor air media cleaned up:	-
Unknown media cleaned up:	-
Past Use: Multistory	Not reported
Property Description:	-
Below Poverty Number:	11651
Below Poverty Percent:	31.97
Meidan Income:	11972
Meidan Income Number:	22262
Meidan Income Percent:	61.09
Vacant Housing Number:	1221
Vacant Housing Percent:	8.17
Unemployed Number:	1698
Unemployed Percent:	4.66

Map ID
Direction
Distance
Elevation

MAP FINDINGS

Site

Database(s)

EDR ID Number
EPA ID Number

BROADWAY TRIANGLE BLOCK 2272 LOT 52 (Continued)

1012291555

Name: BROADWAY TRIANGLE BLOCK 2272 LOT 11
Address: PART OF URBAN RENEWAL SITE 7 WALLABOUT AND WHIPPLE ST, AT HARRISON AND THROOP
City,State,Zip: BROOKLYN, NY 11206
Recipient Name: New York, City of
Grant Type: Assessment
Property Number: 3/2272/11
Parcel size: .11
Latitude: 40.65
Longitude: -73.95
HCM Label: -
Map Scale: -
Point of Reference: -
Highlights: -
Datum: World Geodetic System of 1984
Acres Property ID: 81041
IC Data Access: -
Start Date: -
Redev Completion Date: -
Completed Date: -
Acres Cleaned Up: -
Cleanup Funding: -
Cleanup Funding Source: -
Assessment Funding: 11111
Assessment Funding Source: -
Redevelopment Funding: -
Redev. Funding Source: -
Redev. Funding Entity Name: -
Redevelopment Start Date: -
Assessment Funding Entity: US EPA - Brownfields Assessment Cooperative Agreement
Cleanup Funding Entity: -
Grant Type: Hazardous
Accomplishment Type: Phase II Environmental Assessment
Accomplishment Count: N
Cooperative Agreement Number: 98298203
Start Date: 11/21/2006
Ownership Entity: Government
Completion Date: -
Current Owner: The City of New York
Did Owner Change: N
Cleanup Required: Y
Video Available: -
Photo Available: -
Institutional Controls Required: -
IC Category Proprietary Controls: -
IC Cat. Info. Devices: -
IC Cat. Gov. Controls: -
IC Cat. Enforcement Permit Tools: -
IC in place date: -
IC in place: -
State/tribal program date: -
State/tribal program ID: -
State/tribal NFA date: -
Air cleaned: -
Asbestos found: -
Asbestos cleaned: -
Controlled substance found: -

Map ID
Direction
Distance
Elevation

MAP FINDINGS

Site

Database(s)

EDR ID Number
EPA ID Number

BROADWAY TRIANGLE BLOCK 2272 LOT 52 (Continued)

1012291555

Controlled substance cleaned:	-
Drinking water affected:	-
Drinking water cleaned:	-
Groundwater affected:	-
Groundwater cleaned:	-
Lead contaminant found:	-
Lead cleaned up:	-
No media affected:	Not reported
Unknown media affected:	-
Other cleaned up:	-
Other metals found:	-
Other metals cleaned:	-
Other contaminants found:	-
Other contams found description:	-
PAHs found:	-
PAHs cleaned up:	-
PCBs found:	-
PCBs cleaned up:	-
Petro products found:	-
Petro products cleaned:	-
Sediments found:	-
Sediments cleaned:	-
Soil affected:	-
Soil cleaned up:	-
Surface water cleaned:	-
VOCs found:	-
VOCs cleaned:	-
Cleanup other description:	-
Num. of cleanup and re-dev. jobs:	-
Past use greenspace acreage:	-
Past use residential acreage:	-
Surface Water:	-
Past use commercial acreage:	-
Past use industrial acreage:	-
Future use greenspace acreage:	-
Future use residential acreage:	-
Future use commercial acreage:	-
Future use industrial acreage:	-
Superfund Fed. landowner flag:	-
Arsenic cleaned up:	-
Cadmium cleaned up:	-
Chromium cleaned up:	-
Copper cleaned up:	-
Iron cleaned up:	-
mercury cleaned up:	-
Nickel Cleaned Up:	-
No clean up:	-
Pesticides cleaned up:	-
Selenium cleaned up:	-
SVOCs cleaned up:	-
Unknown clean up:	-
Arsenic contaminant found:	-
Cadmium contaminant found:	-
Chromium contaminant found:	-
Copper contaminant found:	-
Iron contaminant found:	-
Mercury contaminant found:	-

Map ID
 Direction
 Distance
 Elevation

MAP FINDINGS

Site

Database(s)

EDR ID Number
 EPA ID Number

BROADWAY TRIANGLE BLOCK 2272 LOT 52 (Continued)

1012291555

Nickel contaminant found: -
 No contaminant found: -
 Pesticides contaminant found: -
 Selenium contaminant found: -
 SVOCs contaminant found: -
 Unknown contaminant found: -
 Future Use: Multistory -
 Media affected Bluiding Material: -
 Media affected indoor air: -
 Building material media cleaned up: -
 Indoor air media cleaned up: -
 Unknown media cleaned up: -
 Past Use: Multistory Not reported
 Property Description: -
 Below Poverty Number: 11651
 Below Poverty Percent: 31.97
 Meidan Income: 11972
 Meidan Income Number: 22262
 Meidan Income Percent: 61.09
 Vacant Housing Number: 1221
 Vacant Housing Percent: 8.17
 Unemployed Number: 1698
 Unemployed Percent: 4.66

Name: BROADWAY TRIANGLE BLOCK 2272 LOT 51
 Address: PART OF URBAN RENEWAL SITE 7 WALLABOUT AND WHIPPLE ST, AT HARRISON AND THROOP
 City,State,Zip: BROOKLYN, NY 11206
 Recipient Name: New York, City of
 Grant Type: Assessment
 Property Number: 3/2272/51
 Parcel size: .05
 Latitude: 40.65
 Longitude: -73.95
 HCM Label: -
 Map Scale: -
 Point of Reference: -
 Highlights: -
 Datum: World Geodetic System of 1984
 Acres Property ID: 81046
 IC Data Access: -
 Start Date: -
 Redev Completion Date: -
 Completed Date: -
 Acres Cleaned Up: -
 Cleanup Funding: -
 Cleanup Funding Source: -
 Assessment Funding: 11111
 Assessment Funding Source: -
 Redevelopment Funding: -
 Redev. Funding Source: -
 Redev. Funding Entity Name: -
 Redevelopment Start Date: -
 Assessment Funding Entity: US EPA - Brownfields Assessment Cooperative Agreement
 Cleanup Funding Entity: -
 Grant Type: Hazardous
 Accomplishment Type: Phase II Environmental Assessment

Map ID
Direction
Distance
Elevation

MAP FINDINGS

Site

Database(s)

EDR ID Number
EPA ID Number

BROADWAY TRIANGLE BLOCK 2272 LOT 52 (Continued)

1012291555

Accomplishment Count:	N
Cooperative Agreement Number:	98298203
Start Date:	11/21/2006
Ownership Entity:	Government
Completion Date:	-
Current Owner:	The City of New York
Did Owner Change:	N
Cleanup Required:	Y
Video Available:	-
Photo Available:	-
Institutional Controls Required:	U
IC Category Proprietary Controls:	-
IC Cat. Info. Devices:	-
IC Cat. Gov. Controls:	-
IC Cat. Enforcement Permit Tools:	-
IC in place date:	-
IC in place:	-
State/tribal program date:	-
State/tribal program ID:	-
State/tribal NFA date:	-
Air cleaned:	-
Asbestos found:	-
Asbestos cleaned:	-
Controlled substance found:	-
Controlled substance cleaned:	-
Drinking water affected:	-
Drinking water cleaned:	-
Groundwater affected:	Y
Groundwater cleaned:	-
Lead contaminant found:	Y
Lead cleaned up:	-
No media affected:	Not reported
Unknown media affected:	-
Other cleaned up:	-
Other metals found:	Y
Other metals cleaned:	-
Other contaminants found:	-
Other contams found description:	-
PAHs found:	Y
PAHs cleaned up:	-
PCBs found:	-
PCBs cleaned up:	-
Petro products found:	Y
Petro products cleaned:	-
Sediments found:	-
Sediments cleaned:	-
Soil affected:	Y
Soil cleaned up:	-
Surface water cleaned:	-
VOCs found:	Y
VOCs cleaned:	-
Cleanup other description:	-
Num. of cleanup and re-dev. jobs:	-
Past use greenspace acreage:	-
Past use residential acreage:	-
Surface Water:	-
Past use commercial acreage:	-

Map ID
 Direction
 Distance
 Elevation

MAP FINDINGS

Site

Database(s)

EDR ID Number
 EPA ID Number

BROADWAY TRIANGLE BLOCK 2272 LOT 52 (Continued)

1012291555

Past use industrial acreage: -
 Future use greenspace acreage: -
 Future use residential acreage: -
 Future use commercial acreage: -
 Future use industrial acreage: -
 Superfund Fed. landowner flag: -
 Arsenic cleaned up: -
 Cadmium cleaned up: -
 Chromium cleaned up: -
 Copper cleaned up: -
 Iron cleaned up: -
 mercury cleaned up: -
 Nickel Cleaned Up: -
 No clean up: -
 Pesticides cleaned up: -
 Selenium cleaned up: -
 SVOCs cleaned up: -
 Unknown clean up: -
 Arsenic contaminant found: -
 Cadmium contaminant found: -
 Chromium contaminant found: -
 Copper contaminant found: -
 Iron contaminant found: -
 Mercury contaminant found: -
 Nickel contaminant found: -
 No contaminant found: -
 Pesticides contaminant found: -
 Selenium contaminant found: -
 SVOCs contaminant found: -
 Unknown contaminant found: -
 Future Use: Multistory -
 Media affected Bluiding Material: -
 Media affected indoor air: -
 Building material media cleaned up: -
 Indoor air media cleaned up: -
 Unknown media cleaned up: -
 Past Use: Multistory Not reported
 Property Description: -
 Below Poverty Number: 11651
 Below Poverty Percent: 31.97
 Meidan Income: 11972
 Meidan Income Number: 22262
 Meidan Income Percent: 61.09
 Vacant Housing Number: 1221
 Vacant Housing Percent: 8.17
 Unemployed Number: 1698
 Unemployed Percent: 4.66

Name: BROADWAY TRIANGLE BLOCK 2272 LOT 51
 Address: PART OF URBAN RENEWAL SITE 7 WALLABOUT AND WHIPPLE ST, AT HARRISON AND THROOP
 City,State,Zip: BROOKLYN, NY 11206
 Recipient Name: New York, City of
 Grant Type: Assessment
 Property Number: 3/2272/51
 Parcel size: .05
 Latitude: 40.65

Map ID
Direction
Distance
Elevation

MAP FINDINGS

Site

Database(s)

EDR ID Number
EPA ID Number

BROADWAY TRIANGLE BLOCK 2272 LOT 52 (Continued)

1012291555

Longitude: -73.95
HCM Label: -
Map Scale: -
Point of Reference: -
Highlights: -
Datum: World Geodetic System of 1984
Acres Property ID: 81046
IC Data Access: -
Start Date: -
Redev Completion Date: -
Completed Date: -
Acres Cleaned Up: -
Cleanup Funding: -
Cleanup Funding Source: -
Assessment Funding: 3000
Assessment Funding Source: city capital
Redevelopment Funding: -
Redev. Funding Source: -
Redev. Funding Entity Name: -
Redevelopment Start Date: -
Assessment Funding Entity: Local Funding
Cleanup Funding Entity: -
Grant Type: Hazardous
Accomplishment Type: Phase II Environmental Assessment
Accomplishment Count: N
Cooperative Agreement Number: 98298203
Start Date: 04/01/2005
Ownership Entity: Government
Completion Date: -
Current Owner: The City of New York
Did Owner Change: N
Cleanup Required: Y
Video Available: -
Photo Available: -
Institutional Controls Required: U
IC Category Proprietary Controls: -
IC Cat. Info. Devices: -
IC Cat. Gov. Controls: -
IC Cat. Enforcement Permit Tools: -
IC in place date: -
IC in place: -
State/tribal program date: -
State/tribal program ID: -
State/tribal NFA date: -
Air cleaned: -
Asbestos found: -
Asbestos cleaned: -
Controlled substance found: -
Controlled substance cleaned: -
Drinking water affected: -
Drinking water cleaned: -
Groundwater affected: Y
Groundwater cleaned: -
Lead contaminant found: Y
Lead cleaned up: -
No media affected: Not reported
Unknown media affected: -

Map ID
Direction
Distance
Elevation

MAP FINDINGS

Site

Database(s)

EDR ID Number
EPA ID Number

BROADWAY TRIANGLE BLOCK 2272 LOT 52 (Continued)

1012291555

Other cleaned up:	-
Other metals found:	Y
Other metals cleaned:	-
Other contaminants found:	-
Other contams found description:	-
PAHs found:	Y
PAHs cleaned up:	-
PCBs found:	-
PCBs cleaned up:	-
Petro products found:	Y
Petro products cleaned:	-
Sediments found:	-
Sediments cleaned:	-
Soil affected:	Y
Soil cleaned up:	-
Surface water cleaned:	-
VOCs found:	Y
VOCs cleaned:	-
Cleanup other description:	-
Num. of cleanup and re-dev. jobs:	-
Past use greenspace acreage:	-
Past use residential acreage:	-
Surface Water:	-
Past use commercial acreage:	-
Past use industrial acreage:	-
Future use greenspace acreage:	-
Future use residential acreage:	-
Future use commercial acreage:	-
Future use industrial acreage:	-
Superfund Fed. landowner flag:	-
Arsenic cleaned up:	-
Cadmium cleaned up:	-
Chromium cleaned up:	-
Copper cleaned up:	-
Iron cleaned up:	-
mercury cleaned up:	-
Nickel Cleaned Up:	-
No clean up:	-
Pesticides cleaned up:	-
Selenium cleaned up:	-
SVOCs cleaned up:	-
Unknown clean up:	-
Arsenic contaminant found:	-
Cadmium contaminant found:	-
Chromium contaminant found:	-
Copper contaminant found:	-
Iron contaminant found:	-
Mercury contaminant found:	-
Nickel contaminant found:	-
No contaminant found:	-
Pesticides contaminant found:	-
Selenium contaminant found:	-
SVOCs contaminant found:	-
Unknown contaminant found:	-
Future Use: Multistory	-
Media affected Bluiding Material:	-
Media affected indoor air:	-

Map ID
 Direction
 Distance
 Elevation

MAP FINDINGS

Site

Database(s)

EDR ID Number
 EPA ID Number

BROADWAY TRIANGLE BLOCK 2272 LOT 52 (Continued)

1012291555

Building material media cleaned up: -
 Indoor air media cleaned up: -
 Unknown media cleaned up: -
 Past Use: Multistory Not reported
 Property Description: -
 Below Poverty Number: 11651
 Below Poverty Percent: 31.97
 Meidan Income: 11972
 Meidan Income Number: 22262
 Meidan Income Percent: 61.09
 Vacant Housing Number: 1221
 Vacant Housing Percent: 8.17
 Unemployed Number: 1698
 Unemployed Percent: 4.66

Name: BROADWAY TRIANGLE BLOCK 2272 LOT 11
 Address: PART OF URBAN RENEWAL SITE 7 WALLABOUT AND WHIPPLE ST, AT HARRISON AND THROOP
 City,State,Zip: BROOKLYN, NY 11206
 Recipient Name: New York, City of
 Grant Type: Assessment
 Property Number: 3/2272/11
 Parcel size: .11
 Latitude: 40.65
 Longitude: -73.95
 HCM Label: -
 Map Scale: -
 Point of Reference: -
 Highlights: -
 Datum: World Geodetic System of 1984
 Acres Property ID: 81041
 IC Data Access: -
 Start Date: -
 Redev Completion Date: -
 Completed Date: -
 Acres Cleaned Up: -
 Cleanup Funding: -
 Cleanup Funding Source: -
 Assessment Funding: 11111
 Assessment Funding Source: -
 Redevelopment Funding: -
 Redev. Funding Source: -
 Redev. Funding Entity Name: -
 Redevelopment Start Date: -
 Assessment Funding Entity: US EPA - Brownfields Assessment Cooperative Agreement
 Cleanup Funding Entity: -
 Grant Type: Hazardous
 Accomplishment Type: Phase II Environmental Assessment
 Accomplishment Count: N
 Cooperative Agreement Number: 98298203
 Start Date: 11/21/2006
 Ownership Entity: Government
 Completion Date: -
 Current Owner: The City of New York
 Did Owner Change: N
 Cleanup Required: Y
 Video Available: -

Map ID
Direction
Distance
Elevation

MAP FINDINGS

Site

Database(s)

EDR ID Number
EPA ID Number

BROADWAY TRIANGLE BLOCK 2272 LOT 52 (Continued)

1012291555

Photo Available:	-
Institutional Controls Required:	-
IC Category Proprietary Controls:	-
IC Cat. Info. Devices:	-
IC Cat. Gov. Controls:	-
IC Cat. Enforcement Permit Tools:	-
IC in place date:	-
IC in place:	-
State/tribal program date:	-
State/tribal program ID:	-
State/tribal NFA date:	-
Air cleaned:	-
Asbestos found:	-
Asbestos cleaned:	-
Controlled substance found:	-
Controlled substance cleaned:	-
Drinking water affected:	-
Drinking water cleaned:	-
Groundwater affected:	-
Groundwater cleaned:	-
Lead contaminant found:	-
Lead cleaned up:	-
No media affected:	Not reported
Unknown media affected:	-
Other cleaned up:	-
Other metals found:	-
Other metals cleaned:	-
Other contaminants found:	-
Other contams found description:	-
PAHs found:	-
PAHs cleaned up:	-
PCBs found:	-
PCBs cleaned up:	-
Petro products found:	-
Petro products cleaned:	-
Sediments found:	-
Sediments cleaned:	-
Soil affected:	-
Soil cleaned up:	-
Surface water cleaned:	-
VOCs found:	-
VOCs cleaned:	-
Cleanup other description:	-
Num. of cleanup and re-dev. jobs:	-
Past use greenspace acreage:	-
Past use residential acreage:	-
Surface Water:	-
Past use commercial acreage:	-
Past use industrial acreage:	-
Future use greenspace acreage:	-
Future use residential acreage:	-
Future use commercial acreage:	-
Future use industrial acreage:	-
Superfund Fed. landowner flag:	-
Arsenic cleaned up:	-
Cadmium cleaned up:	-
Chromium cleaned up:	-

Map ID
 Direction
 Distance
 Elevation

MAP FINDINGS

Site

Database(s)

EDR ID Number
 EPA ID Number

BROADWAY TRIANGLE BLOCK 2272 LOT 52 (Continued)

1012291555

Copper cleaned up: -
 Iron cleaned up: -
 mercury cleaned up: -
 Nickel Cleaned Up: -
 No clean up: -
 Pesticides cleaned up: -
 Selenium cleaned up: -
 SVOCs cleaned up: -
 Unknown clean up: -
 Arsenic contaminant found: -
 Cadmium contaminant found: -
 Chromium contaminant found: -
 Copper contaminant found: -
 Iron contaminant found: -
 Mercury contaminant found: -
 Nickel contaminant found: -
 No contaminant found: -
 Pesticides contaminant found: -
 Selenium contaminant found: -
 SVOCs contaminant found: -
 Unknown contaminant found: -
 Future Use: Multistory -
 Media affected Bluiding Material: -
 Media affected indoor air: -
 Building material media cleaned up: -
 Indoor air media cleaned up: -
 Unknown media cleaned up: -
 Past Use: Multistory Not reported
 Property Description: -
 Below Poverty Number: 11651
 Below Poverty Percent: 31.97
 Meidan Income: 11972
 Meidan Income Number: 22262
 Meidan Income Percent: 61.09
 Vacant Housing Number: 1221
 Vacant Housing Percent: 8.17
 Unemployed Number: 1698
 Unemployed Percent: 4.66

Name: BROADWAY TRIANGLE BLOCK 2272 LOT 11
 Address: PART OF URBAN RENEWAL SITE 7 WALLABOUT AND WHIPPLE ST, AT HARRISON AND THROOP
 City,State,Zip: BROOKLYN, NY 11206
 Recipient Name: New York, City of
 Grant Type: Assessment
 Property Number: 3/2272/11
 Parcel size: .11
 Latitude: 40.65
 Longitude: -73.95
 HCM Label: -
 Map Scale: -
 Point of Reference: -
 Highlights: -
 Datum: World Geodetic System of 1984
 Acres Property ID: 81041
 IC Data Access: -
 Start Date: -

Map ID
Direction
Distance
Elevation

MAP FINDINGS

Site

Database(s)

EDR ID Number
EPA ID Number

BROADWAY TRIANGLE BLOCK 2272 LOT 52 (Continued)

1012291555

Redev Completion Date: -
Completed Date: -
Acres Cleaned Up: -
Cleanup Funding: -
Cleanup Funding Source: -
Assessment Funding: 3000
Assessment Funding Source: City Capital
Redevelopment Funding: -
Redev. Funding Source: -
Redev. Funding Entity Name: -
Redevelopment Start Date: -
Assessment Funding Entity: Local Funding
Cleanup Funding Entity: -
Grant Type: Hazardous
Accomplishment Type: Phase II Environmental Assessment
Accomplishment Count: N
Cooperative Agreement Number: 98298203
Start Date: 04/01/2005
Ownership Entity: Government
Completion Date: -
Current Owner: The City of New York
Did Owner Change: N
Cleanup Required: Y
Video Available: -
Photo Available: -
Institutional Controls Required: -
IC Category Proprietary Controls: -
IC Cat. Info. Devices: -
IC Cat. Gov. Controls: -
IC Cat. Enforcement Permit Tools: -
IC in place date: -
IC in place: -
State/tribal program date: -
State/tribal program ID: -
State/tribal NFA date: -
Air cleaned: -
Asbestos found: -
Asbestos cleaned: -
Controlled substance found: -
Controlled substance cleaned: -
Drinking water affected: -
Drinking water cleaned: -
Groundwater affected: -
Groundwater cleaned: -
Lead contaminant found: -
Lead cleaned up: -
No media affected: Not reported
Unknown media affected: -
Other cleaned up: -
Other metals found: -
Other metals cleaned: -
Other contaminants found: -
Other contams found description: -
PAHs found: -
PAHs cleaned up: -
PCBs found: -
PCBs cleaned up: -

Map ID
 Direction
 Distance
 Elevation

MAP FINDINGS

Site

Database(s)

EDR ID Number
 EPA ID Number

BROADWAY TRIANGLE BLOCK 2272 LOT 52 (Continued)

1012291555

Petro products found:	-
Petro products cleaned:	-
Sediments found:	-
Sediments cleaned:	-
Soil affected:	-
Soil cleaned up:	-
Surface water cleaned:	-
VOCs found:	-
VOCs cleaned:	-
Cleanup other description:	-
Num. of cleanup and re-dev. jobs:	-
Past use greenspace acreage:	-
Past use residential acreage:	-
Surface Water:	-
Past use commercial acreage:	-
Past use industrial acreage:	-
Future use greenspace acreage:	-
Future use residential acreage:	-
Future use commercial acreage:	-
Future use industrial acreage:	-
Superfund Fed. landowner flag:	-
Arsenic cleaned up:	-
Cadmium cleaned up:	-
Chromium cleaned up:	-
Copper cleaned up:	-
Iron cleaned up:	-
mercury cleaned up:	-
Nickel Cleaned Up:	-
No clean up:	-
Pesticides cleaned up:	-
Selenium cleaned up:	-
SVOCs cleaned up:	-
Unknown clean up:	-
Arsenic contaminant found:	-
Cadmium contaminant found:	-
Chromium contaminant found:	-
Copper contaminant found:	-
Iron contaminant found:	-
Mercury contaminant found:	-
Nickel contaminant found:	-
No contaminant found:	-
Pesticides contaminant found:	-
Selenium contaminant found:	-
SVOCs contaminant found:	-
Unknown contaminant found:	-
Future Use: Multistory	-
Media affected Bluiding Material:	-
Media affected indoor air:	-
Building material media cleaned up:	-
Indoor air media cleaned up:	-
Unknown media cleaned up:	-
Past Use: Multistory	Not reported
Property Description:	-
Below Poverty Number:	11651
Below Poverty Percent:	31.97
Meidan Income:	11972
Meidan Income Number:	22262

Map ID
 Direction
 Distance
 Elevation

MAP FINDINGS

Site

Database(s)

EDR ID Number
 EPA ID Number

BROADWAY TRIANGLE BLOCK 2272 LOT 52 (Continued)

1012291555

Meidan Income Percent:	61.09
Vacant Housing Number:	1221
Vacant Housing Percent:	8.17
Unemployed Number:	1698
Unemployed Percent:	4.66
Name:	BROADWAY TRIANGLE BLOCK 2272 LOT 11
Address:	PART OF URBAN RENEWAL SITE 7 WALLABOUT AND WHIPPLE ST, AT HARRISON AND THROOP
City,State,Zip:	BROOKLYN, NY 11206
Recipient Name:	New York, City of
Grant Type:	Assessment
Property Number:	3/2272/11
Parcel size:	.11
Latitude:	40.65
Longitude:	-73.95
HCM Label:	-
Map Scale:	-
Point of Reference:	-
Highlights:	-
Datum:	World Geodetic System of 1984
Acres Property ID:	81041
IC Data Access:	-
Start Date:	-
Redev Completion Date:	-
Completed Date:	-
Acres Cleaned Up:	-
Cleanup Funding:	-
Cleanup Funding Source:	-
Assessment Funding:	11111
Assessment Funding Source:	-
Redevelopment Funding:	-
Redev. Funding Source:	-
Redev. Funding Entity Name:	-
Redevelopment Start Date:	-
Assessment Funding Entity:	US EPA - Brownfields Assessment Cooperative Agreement
Cleanup Funding Entity:	-
Grant Type:	Hazardous
Accomplishment Type:	Phase II Environmental Assessment
Accomplishment Count:	N
Cooperative Agreement Number:	98298203
Start Date:	11/21/2006
Ownership Entity:	Government
Completion Date:	-
Current Owner:	The City of New York
Did Owner Change:	N
Cleanup Required:	Y
Video Available:	-
Photo Available:	-
Institutional Controls Required:	-
IC Category Proprietary Controls:	-
IC Cat. Info. Devices:	-
IC Cat. Gov. Controls:	-
IC Cat. Enforcement Permit Tools:	-
IC in place date:	-
IC in place:	-
State/tribal program date:	-

Map ID
Direction
Distance
Elevation

MAP FINDINGS

Site

Database(s)

EDR ID Number
EPA ID Number

BROADWAY TRIANGLE BLOCK 2272 LOT 52 (Continued)

1012291555

State/tribal program ID:	-
State/tribal NFA date:	-
Air cleaned:	-
Asbestos found:	-
Asbestos cleaned:	-
Controlled substance found:	-
Controlled substance cleaned:	-
Drinking water affected:	-
Drinking water cleaned:	-
Groundwater affected:	-
Groundwater cleaned:	-
Lead contaminant found:	-
Lead cleaned up:	-
No media affected:	Not reported
Unknown media affected:	-
Other cleaned up:	-
Other metals found:	-
Other metals cleaned:	-
Other contaminants found:	-
Other contams found description:	-
PAHs found:	-
PAHs cleaned up:	-
PCBs found:	-
PCBs cleaned up:	-
Petro products found:	-
Petro products cleaned:	-
Sediments found:	-
Sediments cleaned:	-
Soil affected:	-
Soil cleaned up:	-
Surface water cleaned:	-
VOCs found:	-
VOCs cleaned:	-
Cleanup other description:	-
Num. of cleanup and re-dev. jobs:	-
Past use greenspace acreage:	-
Past use residential acreage:	-
Surface Water:	-
Past use commercial acreage:	-
Past use industrial acreage:	-
Future use greenspace acreage:	-
Future use residential acreage:	-
Future use commercial acreage:	-
Future use industrial acreage:	-
Superfund Fed. landowner flag:	-
Arsenic cleaned up:	-
Cadmium cleaned up:	-
Chromium cleaned up:	-
Copper cleaned up:	-
Iron cleaned up:	-
mercury cleaned up:	-
Nickel Cleaned Up:	-
No clean up:	-
Pesticides cleaned up:	-
Selenium cleaned up:	-
SVOCs cleaned up:	-
Unknown clean up:	-

Map ID
 Direction
 Distance
 Elevation

MAP FINDINGS

Site

Database(s)

EDR ID Number
 EPA ID Number

BROADWAY TRIANGLE BLOCK 2272 LOT 52 (Continued)

1012291555

Arsenic contaminant found: -
 Cadmium contaminant found: -
 Chromium contaminant found: -
 Copper contaminant found: -
 Iron contaminant found: -
 Mercury contaminant found: -
 Nickel contaminant found: -
 No contaminant found: -
 Pesticides contaminant found: -
 Selenium contaminant found: -
 SVOCs contaminant found: -
 Unknown contaminant found: -
 Future Use: Multistory -
 Media affected Bluiding Material: -
 Media affected indoor air: -
 Building material media cleaned up: -
 Indoor air media cleaned up: -
 Unknown media cleaned up: -
 Past Use: Multistory Not reported
 Property Description: -
 Below Poverty Number: 11651
 Below Poverty Percent: 31.97
 Meidan Income: 11972
 Meidan Income Number: 22262
 Meidan Income Percent: 61.09
 Vacant Housing Number: 1221
 Vacant Housing Percent: 8.17
 Unemployed Number: 1698
 Unemployed Percent: 4.66

Name: BROADWAY TRIANGLE BLOCK 2272 LOT 11
 Address: PART OF URBAN RENEWAL SITE 7 WALLABOUT AND WHIPPLE ST, AT HARRISON AND THROOP
 City,State,Zip: BROOKLYN, NY 11206
 Recipient Name: New York, City of
 Grant Type: Assessment
 Property Number: 3/2272/11
 Parcel size: .11
 Latitude: 40.65
 Longitude: -73.95
 HCM Label: -
 Map Scale: -
 Point of Reference: -
 Highlights: -
 Datum: World Geodetic System of 1984
 Acres Property ID: 81041
 IC Data Access: -
 Start Date: -
 Redev Completion Date: -
 Completed Date: -
 Acres Cleaned Up: -
 Cleanup Funding: -
 Cleanup Funding Source: -
 Assessment Funding: 11111
 Assessment Funding Source: -
 Redevelopment Funding: -
 Redev. Funding Source: -

Map ID
Direction
Distance
Elevation

MAP FINDINGS

Site

Database(s)

EDR ID Number
EPA ID Number

BROADWAY TRIANGLE BLOCK 2272 LOT 52 (Continued)

1012291555

Redev. Funding Entity Name: -
Redevelopment Start Date: -
Assessment Funding Entity: US EPA - Brownfields Assessment Cooperative Agreement
Cleanup Funding Entity: -
Grant Type: Hazardous
Accomplishment Type: Phase II Environmental Assessment
Accomplishment Count: N
Cooperative Agreement Number: 98298203
Start Date: 11/21/2006
Ownership Entity: Government
Completion Date: -
Current Owner: The City of New York
Did Owner Change: N
Cleanup Required: Y
Video Available: -
Photo Available: -
Institutional Controls Required: -
IC Category Proprietary Controls: -
IC Cat. Info. Devices: -
IC Cat. Gov. Controls: -
IC Cat. Enforcement Permit Tools: -
IC in place date: -
IC in place: -
State/tribal program date: -
State/tribal program ID: -
State/tribal NFA date: -
Air cleaned: -
Asbestos found: -
Asbestos cleaned: -
Controlled substance found: -
Controlled substance cleaned: -
Drinking water affected: -
Drinking water cleaned: -
Groundwater affected: -
Groundwater cleaned: -
Lead contaminant found: -
Lead cleaned up: -
No media affected: Not reported
Unknown media affected: -
Other cleaned up: -
Other metals found: -
Other metals cleaned: -
Other contaminants found: -
Other contams found description: -
PAHs found: -
PAHs cleaned up: -
PCBs found: -
PCBs cleaned up: -
Petro products found: -
Petro products cleaned: -
Sediments found: -
Sediments cleaned: -
Soil affected: -
Soil cleaned up: -
Surface water cleaned: -
VOCs found: -
VOCs cleaned: -

Map ID
 Direction
 Distance
 Elevation

MAP FINDINGS

Site

Database(s)

EDR ID Number
 EPA ID Number

BROADWAY TRIANGLE BLOCK 2272 LOT 52 (Continued)

1012291555

Cleanup other description:	-
Num. of cleanup and re-dev. jobs:	-
Past use greenspace acreage:	-
Past use residential acreage:	-
Surface Water:	-
Past use commercial acreage:	-
Past use industrial acreage:	-
Future use greenspace acreage:	-
Future use residential acreage:	-
Future use commercial acreage:	-
Future use industrial acreage:	-
Superfund Fed. landowner flag:	-
Arsenic cleaned up:	-
Cadmium cleaned up:	-
Chromium cleaned up:	-
Copper cleaned up:	-
Iron cleaned up:	-
mercury cleaned up:	-
Nickel Cleaned Up:	-
No clean up:	-
Pesticides cleaned up:	-
Selenium cleaned up:	-
SVOCs cleaned up:	-
Unknown clean up:	-
Arsenic contaminant found:	-
Cadmium contaminant found:	-
Chromium contaminant found:	-
Copper contaminant found:	-
Iron contaminant found:	-
Mercury contaminant found:	-
Nickel contaminant found:	-
No contaminant found:	-
Pesticides contaminant found:	-
Selenium contaminant found:	-
SVOCs contaminant found:	-
Unknown contaminant found:	-
Future Use: Multistory	-
Media affected Bluiding Material:	-
Media affected indoor air:	-
Building material media cleaned up:	-
Indoor air media cleaned up:	-
Unknown media cleaned up:	-
Past Use: Multistory	Not reported
Property Description:	-
Below Poverty Number:	11651
Below Poverty Percent:	31.97
Meidan Income:	11972
Meidan Income Number:	22262
Meidan Income Percent:	61.09
Vacant Housing Number:	1221
Vacant Housing Percent:	8.17
Unemployed Number:	1698
Unemployed Percent:	4.66

Name: BROADWAY TRIANGLE BLOCK 2272 LOT 11
 Address: PART OF URBAN RENEWAL SITE 7 WALLABOUT AND WHIPPLE ST, AT HARRISON AND THROOP

Map ID
Direction
Distance
Elevation

MAP FINDINGS

Site

Database(s)

EDR ID Number
EPA ID Number

BROADWAY TRIANGLE BLOCK 2272 LOT 52 (Continued)

1012291555

City,State,Zip: BROOKLYN, NY 11206
Recipient Name: New York, City of
Grant Type: Assessment
Property Number: 3/2272/11
Parcel size: .11
Latitude: 40.65
Longitude: -73.95
HCM Label: -
Map Scale: -
Point of Reference: -
Highlights: -
Datum: World Geodetic System of 1984
Acres Property ID: 81041
IC Data Access: -
Start Date: -
Redev Completion Date: -
Completed Date: -
Acres Cleaned Up: -
Cleanup Funding: -
Cleanup Funding Source: -
Assessment Funding: 3000
Assessment Funding Source: City Capital
Redevelopment Funding: -
Redev. Funding Source: -
Redev. Funding Entity Name: -
Redevelopment Start Date: -
Assessment Funding Entity: Local Funding
Cleanup Funding Entity: -
Grant Type: Hazardous
Accomplishment Type: Phase II Environmental Assessment
Accomplishment Count: N
Cooperative Agreement Number: 98298203
Start Date: 04/01/2005
Ownership Entity: Government
Completion Date: -
Current Owner: The City of New York
Did Owner Change: N
Cleanup Required: Y
Video Available: -
Photo Available: -
Institutional Controls Required: -
IC Category Proprietary Controls: -
IC Cat. Info. Devices: -
IC Cat. Gov. Controls: -
IC Cat. Enforcement Permit Tools: -
IC in place date: -
IC in place: -
State/tribal program date: -
State/tribal program ID: -
State/tribal NFA date: -
Air cleaned: -
Asbestos found: -
Asbestos cleaned: -
Controlled substance found: -
Controlled substance cleaned: -
Drinking water affected: -
Drinking water cleaned: -

Map ID
Direction
Distance
Elevation

MAP FINDINGS

Site

Database(s)

EDR ID Number
EPA ID Number

BROADWAY TRIANGLE BLOCK 2272 LOT 52 (Continued)

1012291555

Groundwater affected:	-
Groundwater cleaned:	-
Lead contaminant found:	-
Lead cleaned up:	-
No media affected:	Not reported
Unknown media affected:	-
Other cleaned up:	-
Other metals found:	-
Other metals cleaned:	-
Other contaminants found:	-
Other contams found description:	-
PAHs found:	-
PAHs cleaned up:	-
PCBs found:	-
PCBs cleaned up:	-
Petro products found:	-
Petro products cleaned:	-
Sediments found:	-
Sediments cleaned:	-
Soil affected:	-
Soil cleaned up:	-
Surface water cleaned:	-
VOCs found:	-
VOCs cleaned:	-
Cleanup other description:	-
Num. of cleanup and re-dev. jobs:	-
Past use greenspace acreage:	-
Past use residential acreage:	-
Surface Water:	-
Past use commercial acreage:	-
Past use industrial acreage:	-
Future use greenspace acreage:	-
Future use residential acreage:	-
Future use commercial acreage:	-
Future use industrial acreage:	-
Superfund Fed. landowner flag:	-
Arsenic cleaned up:	-
Cadmium cleaned up:	-
Chromium cleaned up:	-
Copper cleaned up:	-
Iron cleaned up:	-
mercury cleaned up:	-
Nickel Cleaned Up:	-
No clean up:	-
Pesticides cleaned up:	-
Selenium cleaned up:	-
SVOCs cleaned up:	-
Unknown clean up:	-
Arsenic contaminant found:	-
Cadmium contaminant found:	-
Chromium contaminant found:	-
Copper contaminant found:	-
Iron contaminant found:	-
Mercury contaminant found:	-
Nickel contaminant found:	-
No contaminant found:	-
Pesticides contaminant found:	-

Map ID
Direction
Distance
Elevation

MAP FINDINGS

Site

Database(s)

EDR ID Number
EPA ID Number

BROADWAY TRIANGLE BLOCK 2272 LOT 52 (Continued)

1012291555

Selenium contaminant found: -
SVOCs contaminant found: -
Unknown contaminant found: -
Future Use: Multistory -
Media affected Bluiding Material: -
Media affected indoor air: -
Building material media cleaned up: -
Indoor air media cleaned up: -
Unknown media cleaned up: -
Past Use: Multistory Not reported
Property Description: -
Below Poverty Number: 11651
Below Poverty Percent: 31.97
Meidan Income: 11972
Meidan Income Number: 22262
Meidan Income Percent: 61.09
Vacant Housing Number: 1221
Vacant Housing Percent: 8.17
Unemployed Number: 1698
Unemployed Percent: 4.66

[Click this hyperlink](#) while viewing on your computer to access

91 additional US BROWNFIELDS: record(s) in the EDR Site Report.

Name: BROADWAY TRIANGLE BLOCK 2272 LOT 11
Address: PART OF URBAN RENEWAL SITE 7 WALLABOUT AND WHIPPLE ST, AT HARRISON AND THROOP
City,State,Zip: BROOKLYN, NY 11206
Recipient Name: New York, City of
Grant Type: Assessment
Property Number: 3/2272/11
Parcel size: .11
Latitude: 40.65
Longitude: -73.95
HCM Label: -
Map Scale: -
Point of Reference: -
Highlights: -
Datum: World Geodetic System of 1984
Acres Property ID: 81041
IC Data Access: -
Start Date: -
Redev Completion Date: -
Completed Date: -
Acres Cleaned Up: -
Cleanup Funding: -
Cleanup Funding Source: -
Assessment Funding: 11111
Assessment Funding Source: -
Redevelopment Funding: -
Redev. Funding Source: -
Redev. Funding Entity Name: -
Redevelopment Start Date: -
Assessment Funding Entity: US EPA - Brownfields Assessment Cooperative Agreement
Cleanup Funding Entity: -
Grant Type: Hazardous
Accomplishment Type: Phase II Environmental Assessment

Map ID
Direction
Distance
Elevation

MAP FINDINGS

Site

Database(s)

EDR ID Number
EPA ID Number

BROADWAY TRIANGLE BLOCK 2272 LOT 52 (Continued)

1012291555

Accomplishment Count:	N
Cooperative Agreement Number:	98298203
Start Date:	11/21/2006
Ownership Entity:	Government
Completion Date:	-
Current Owner:	The City of New York
Did Owner Change:	N
Cleanup Required:	Y
Video Available:	-
Photo Available:	-
Institutional Controls Required:	-
IC Category Proprietary Controls:	-
IC Cat. Info. Devices:	-
IC Cat. Gov. Controls:	-
IC Cat. Enforcement Permit Tools:	-
IC in place date:	-
IC in place:	-
State/tribal program date:	-
State/tribal program ID:	-
State/tribal NFA date:	-
Air cleaned:	-
Asbestos found:	-
Asbestos cleaned:	-
Controlled substance found:	-
Controlled substance cleaned:	-
Drinking water affected:	-
Drinking water cleaned:	-
Groundwater affected:	-
Groundwater cleaned:	-
Lead contaminant found:	-
Lead cleaned up:	-
No media affected:	Not reported
Unknown media affected:	-
Other cleaned up:	-
Other metals found:	-
Other metals cleaned:	-
Other contaminants found:	-
Other contams found description:	-
PAHs found:	-
PAHs cleaned up:	-
PCBs found:	-
PCBs cleaned up:	-
Petro products found:	-
Petro products cleaned:	-
Sediments found:	-
Sediments cleaned:	-
Soil affected:	-
Soil cleaned up:	-
Surface water cleaned:	-
VOCs found:	-
VOCs cleaned:	-
Cleanup other description:	-
Num. of cleanup and re-dev. jobs:	-
Past use greenspace acreage:	-
Past use residential acreage:	-
Surface Water:	-
Past use commercial acreage:	-

Map ID
 Direction
 Distance
 Elevation

MAP FINDINGS

Site

Database(s)

EDR ID Number
 EPA ID Number

BROADWAY TRIANGLE BLOCK 2272 LOT 52 (Continued)

1012291555

Past use industrial acreage:	-
Future use greenspace acreage:	-
Future use residential acreage:	-
Future use commercial acreage:	-
Future use industrial acreage:	-
Superfund Fed. landowner flag:	-
Arsenic cleaned up:	-
Cadmium cleaned up:	-
Chromium cleaned up:	-
Copper cleaned up:	-
Iron cleaned up:	-
mercury cleaned up:	-
Nickel Cleaned Up:	-
No clean up:	-
Pesticides cleaned up:	-
Selenium cleaned up:	-
SVOCs cleaned up:	-
Unknown clean up:	-
Arsenic contaminant found:	-
Cadmium contaminant found:	-
Chromium contaminant found:	-
Copper contaminant found:	-
Iron contaminant found:	-
Mercury contaminant found:	-
Nickel contaminant found:	-
No contaminant found:	-
Pesticides contaminant found:	-
Selenium contaminant found:	-
SVOCs contaminant found:	-
Unknown contaminant found:	-
Future Use: Multistory	-
Media affected Bluiding Material:	-
Media affected indoor air:	-
Building material media cleaned up:	-
Indoor air media cleaned up:	-
Unknown media cleaned up:	-
Past Use: Multistory	Not reported
Property Description:	-
Below Poverty Number:	11651
Below Poverty Percent:	31.97
Meidan Income:	11972
Meidan Income Number:	22262
Meidan Income Percent:	61.09
Vacant Housing Number:	1221
Vacant Housing Percent:	8.17
Unemployed Number:	1698
Unemployed Percent:	4.66

[Click this hyperlink](#) while viewing on your computer to access
 91 additional US BROWNFIELDS: record(s) in the EDR Site Report.

MAP FINDINGS

Map ID
Direction
Distance
Elevation

Site

Database(s)

EDR ID Number
EPA ID Number

CG385 **242 WALLABOUT STREET - DOB JOB NO. NB-301813278**
NE **242 WALLABOUT STREET**
1/4-1/2 **NEW YORK CITY, NY**
0.267 mi.
1408 ft. **Site 1 of 2 in cluster CG**

NY VCP **S125316942**
N/A

Relative: VCP NYC:
Lower Project ID: 12TMP0111K, 12EHAZ111K, 12CBCP030K
Actual: Name: 242 WALLABOUT STREET - DOB JOB NO. NB-301813278
11 ft. Address: 242 WALLABOUT STREET
 City,State,Zip: NEW YORK CITY, NY
 Borough: Brooklyn

CG386 **SLATTERY J B & BROS INC**
NE **171-187 WALLABOUT ST**
1/4-1/2 **BROOKLYN, NY 11206**
0.281 mi.
1483 ft. **Site 2 of 2 in cluster CG**

SEMS-ARCHIVE **1000421759**
RCRA NonGen / NLR **NYD001288349**
PRP
ICIS
FINDS
ECHO
NY MANIFEST

Relative:
Lower
Actual: SEMS Archive:
11 ft. Site ID: 0203594
 EPA ID: NYD001288349
 Name: SLATTERY STOVE SITE
 Address: 171 WALLBOUT ST
 Address 2: Not reported
 City,State,Zip: BROOKLYN, NY 11206
 Cong District: 12
 FIPS Code: 36047
 FF: N
 NPL: Not on the NPL
 Non NPL Status: Removal Only Site (No Site Assessment Work Needed)

SEMS Archive Detail:
Region: 02
Site ID: 0203594
EPA ID: NYD001288349
Site Name: SLATTERY STOVE SITE
NPL: N
FF: N
OU: 00
Action Code: VS
Action Name: ARCH SITE
SEQ: 1
Start Date: Not reported
Finish Date: 2000-05-05 04:00:00
Qual: Not reported
Current Action Lead: EPA Perf In-Hse

Region: 02
Site ID: 0203594
EPA ID: NYD001288349
Site Name: SLATTERY STOVE SITE
NPL: N
FF: N
OU: 00
Action Code: RV
Action Name: RMVL
SEQ: 1

Map ID
Direction
Distance
Elevation

MAP FINDINGS

Site

Database(s)

EDR ID Number
EPA ID Number

SLATTERY J B & BROS INC (Continued)

1000421759

Start Date: 1991-12-02 05:00:00
Finish Date: 1992-06-02 04:00:00
Qual: C
Current Action Lead: EPA Perf

Region: 02
Site ID: 0203594
EPA ID: NYD001288349
Site Name: SLATTERY STOVE SITE
NPL: N
FF: N
OU: 00
Action Code: AR
Action Name: ADMIN REC
SEQ: 1
Start Date: 1992-01-31 05:00:00
Finish Date: Not reported
Qual: V
Current Action Lead: EPA Perf

Region: 02
Site ID: 0203594
EPA ID: NYD001288349
Site Name: SLATTERY STOVE SITE
NPL: N
FF: N
OU: 00
Action Code: RS
Action Name: RV ASSESS
SEQ: 1
Start Date: 1991-11-01 05:00:00
Finish Date: 1991-11-27 05:00:00
Qual: Not reported
Current Action Lead: EPA Perf

RCRA NonGen / NLR:

Date Form Received by Agency: 2007-01-01 00:00:00.0
Handler Name: SLATTERY J B & BROS INC
Handler Address: 171-187 WALLABOUT ST
Handler City,State,Zip: BROOKLYN, NY 11206-4906
EPA ID: NYD001288349
Contact Name: Not reported
Contact Address: WALLABOUT ST
Contact City,State,Zip: BROOKLYN, NY 11206
Contact Telephone: Not reported
Contact Fax: Not reported
Contact Email: Not reported
Contact Title: Not reported
EPA Region: 02
Land Type: Not reported
Federal Waste Generator Description: Not a generator, verified
Non-Notifier: Not reported
Biennial Report Cycle: Not reported
Accessibility: Not reported
Active Site Indicator: Not reported
State District Owner: NY

Map ID
Direction
Distance
Elevation

MAP FINDINGS

Site

Database(s)

EDR ID Number
EPA ID Number

SLATTERY J B & BROS INC (Continued)

1000421759

State District:	NYSDEC R2
Mailing Address:	WALLABOUT ST
Mailing City, State, Zip:	BROOKLYN, NY 11206
Owner Name:	J B SLATTERY & BRO INC
Owner Type:	Private
Operator Name:	J B SLATTERY & BRO INC
Operator Type:	Private
Short-Term Generator Activity:	No
Importer Activity:	No
Mixed Waste Generator:	No
Transporter Activity:	No
Transfer Facility Activity:	No
Recycler Activity with Storage:	No
Small Quantity On-Site Burner Exemption:	No
Smelting Melting and Refining Furnace Exemption:	No
Underground Injection Control:	No
Off-Site Waste Receipt:	No
Universal Waste Indicator:	No
Universal Waste Destination Facility:	No
Federal Universal Waste:	No
Active Site Fed-Reg Treatment Storage and Disposal Facility:	Not reported
Active Site Converter Treatment storage and Disposal Facility:	Not reported
Active Site State-Reg Treatment Storage and Disposal Facility:	Not reported
Active Site State-Reg Handler:	---
Federal Facility Indicator:	Not reported
Hazardous Secondary Material Indicator:	NN
Sub-Part K Indicator:	Not reported
Commercial TSD Indicator:	No
Treatment Storage and Disposal Type:	Not reported
2018 GPRA Permit Baseline:	Not on the Baseline
2018 GPRA Renewals Baseline:	Not on the Baseline
Permit Renewals Workload Universe:	Not reported
Permit Workload Universe:	Not reported
Permit Progress Universe:	Not reported
Post-Closure Workload Universe:	Not reported
Closure Workload Universe:	Not reported
202 GPRA Corrective Action Baseline:	No
Corrective Action Workload Universe:	No
Subject to Corrective Action Universe:	No
Non-TSDFs Where RCRA CA has Been Imposed Universe:	No
TSDFs Potentially Subject to CA Under 3004 (u)/(v) Universe:	No
TSDFs Only Subject to CA under Discretionary Auth Universe:	No
Corrective Action Priority Ranking:	No NCAPS ranking
Environmental Control Indicator:	No
Institutional Control Indicator:	No
Human Exposure Controls Indicator:	N/A
Groundwater Controls Indicator:	N/A
Operating TSDF Universe:	Not reported
Full Enforcement Universe:	Not reported
Significant Non-Complier Universe:	No
Unaddressed Significant Non-Complier Universe:	No
Addressed Significant Non-Complier Universe:	No
Significant Non-Complier With a Compliance Schedule Universe:	No
Financial Assurance Required:	Not reported
Handler Date of Last Change:	2015-04-14 00:00:00.0
Recognized Trader-Importer:	No
Recognized Trader-Exporter:	No

Map ID
Direction
Distance
Elevation

MAP FINDINGS

Site

Database(s)

EDR ID Number
EPA ID Number

SLATTERY J B & BROS INC (Continued)

1000421759

Importer of Spent Lead Acid Batteries: No
Exporter of Spent Lead Acid Batteries: No
Recycler Activity Without Storage: Not reported
Manifest Broker: Not reported
Sub-Part P Indicator: No

Hazardous Waste Summary:

Waste Code: D000
Waste Description: Not Defined

Waste Code: D002
Waste Description: CORROSIVE WASTE

Waste Code: D005
Waste Description: BARIUM

Waste Code: D006
Waste Description: CADMIUM

Waste Code: D007
Waste Description: CHROMIUM

Waste Code: D008
Waste Description: LEAD

Waste Code: K062
Waste Description: SPENT PICKLE LIQUOR FROM STEEL FINISHING OPERATIONS OF PLANTS THAT PRODUCE IRON OR STEEL.

Handler - Owner Operator:

Owner/Operator Indicator: Owner
Owner/Operator Name: J B SLATTERY & BRO INC
Legal Status: Private
Date Became Current: Not reported
Date Ended Current: Not reported
Owner/Operator Address: NOT REQUIRED
Owner/Operator City, State, Zip: NOT REQUIRED, WY 99999
Owner/Operator Telephone: 212-555-1212
Owner/Operator Telephone Ext: Not reported
Owner/Operator Fax: Not reported
Owner/Operator Email: Not reported

Owner/Operator Indicator: Owner
Owner/Operator Name: J B SLATTERY & BRO INC
Legal Status: Private
Date Became Current: Not reported
Date Ended Current: Not reported
Owner/Operator Address: NOT REQUIRED
Owner/Operator City, State, Zip: NOT REQUIRED, WY 99999
Owner/Operator Telephone: 212-555-1212
Owner/Operator Telephone Ext: Not reported
Owner/Operator Fax: Not reported
Owner/Operator Email: Not reported

Owner/Operator Indicator: Operator

Map ID
Direction
Distance
Elevation

MAP FINDINGS

Site

Database(s)

EDR ID Number
EPA ID Number

SLATTERY J B & BROS INC (Continued)

1000421759

Owner/Operator Name: J B SLATTERY & BRO INC
Legal Status: Private
Date Became Current: Not reported
Date Ended Current: Not reported
Owner/Operator Address: NOT REQUIRED
Owner/Operator City,State,Zip: NOT REQUIRED, WY 99999
Owner/Operator Telephone: 212-555-1212
Owner/Operator Telephone Ext: Not reported
Owner/Operator Fax: Not reported
Owner/Operator Email: Not reported

Historic Generators:

Receive Date: 1999-07-08 00:00:00.0
Handler Name: SLATTERY J B & BROS INC
Federal Waste Generator Description: Not a generator, verified
State District Owner: NY
Large Quantity Handler of Universal Waste: No
Recognized Trader Importer: No
Recognized Trader Exporter: No
Spent Lead Acid Battery Importer: No
Spent Lead Acid Battery Exporter: No
Current Record: No
Non Storage Recycler Activity: Not reported
Electronic Manifest Broker: Not reported

Receive Date: 2006-01-01 00:00:00.0
Handler Name: SLATTERY J B & BROS INC
Federal Waste Generator Description: Not a generator, verified
State District Owner: NY
Large Quantity Handler of Universal Waste: No
Recognized Trader Importer: No
Recognized Trader Exporter: No
Spent Lead Acid Battery Importer: No
Spent Lead Acid Battery Exporter: No
Current Record: No
Non Storage Recycler Activity: Not reported
Electronic Manifest Broker: Not reported

Receive Date: 2007-01-01 00:00:00.0
Handler Name: SLATTERY J B & BROS INC
Federal Waste Generator Description: Not a generator, verified
State District Owner: NY
Large Quantity Handler of Universal Waste: No
Recognized Trader Importer: No
Recognized Trader Exporter: No
Spent Lead Acid Battery Importer: No
Spent Lead Acid Battery Exporter: No
Current Record: Yes
Non Storage Recycler Activity: Not reported
Electronic Manifest Broker: Not reported

Receive Date: 1980-08-06 00:00:00.0
Handler Name: SLATTERY J B & BROS INC
Federal Waste Generator Description: Large Quantity Generator
State District Owner: NY
Large Quantity Handler of Universal Waste: No
Recognized Trader Importer: No

Map ID
Direction
Distance
Elevation

MAP FINDINGS

Site

Database(s)

EDR ID Number
EPA ID Number

SLATTERY J B & BROS INC (Continued)

1000421759

Recognized Trader Exporter: No
Spent Lead Acid Battery Importer: No
Spent Lead Acid Battery Exporter: No
Current Record: No
Non Storage Recycler Activity: Not reported
Electronic Manifest Broker: Not reported

List of NAICS Codes and Descriptions:

NAICS Code: 335221
NAICS Description: HOUSEHOLD COOKING APPLIANCE MANUFACTURING

Facility Has Received Notices of Violation:

Found Violation: No
Agency Which Determined Violation: Not reported
Violation Short Description: Not reported
Date Violation was Determined: Not reported
Actual Return to Compliance Date: Not reported
Return to Compliance Qualifier: Not reported
Violation Responsible Agency: Not reported
Scheduled Compliance Date: Not reported
Enforcement Identifier: Not reported
Date of Enforcement Action: Not reported
Enforcement Responsible Agency: Not reported
Enforcement Docket Number: Not reported
Enforcement Attorney: Not reported
Corrective Action Component: Not reported
Appeal Initiated Date: Not reported
Appeal Resolution Date: Not reported
Disposition Status Date: Not reported
Disposition Status: Not reported
Disposition Status Description: Not reported
Consent/Final Order Sequence Number: Not reported
Consent/Final Order Respondent Name: Not reported
Consent/Final Order Lead Agency: Not reported
Enforcement Type: Not reported
Enforcement Responsible Person: Not reported
Enforcement Responsible Sub-Organization: Not reported
SEP Sequence Number: Not reported
SEP Expenditure Amount: Not reported
SEP Scheduled Completion Date: Not reported
SEP Actual Date: Not reported
SEP Defaulted Date: Not reported
SEP Type: Not reported
SEP Type Description: Not reported
Proposed Amount: Not reported
Final Monetary Amount: Not reported
Paid Amount: Not reported
Final Count: Not reported
Final Amount: Not reported

Found Violation: No
Agency Which Determined Violation: Not reported
Violation Short Description: Not reported
Date Violation was Determined: Not reported
Actual Return to Compliance Date: Not reported
Return to Compliance Qualifier: Not reported

Map ID
 Direction
 Distance
 Elevation

MAP FINDINGS

Site

Database(s)

EDR ID Number
 EPA ID Number

SLATTERY J B & BROS INC (Continued)

1000421759

Violation Responsible Agency:	Not reported
Scheduled Compliance Date:	Not reported
Enforcement Identifier:	Not reported
Date of Enforcement Action:	Not reported
Enforcement Responsible Agency:	Not reported
Enforcement Docket Number:	Not reported
Enforcement Attorney:	Not reported
Corrective Action Component:	Not reported
Appeal Initiated Date:	Not reported
Appeal Resolution Date:	Not reported
Disposition Status Date:	Not reported
Disposition Status:	Not reported
Disposition Status Description:	Not reported
Consent/Final Order Sequence Number:	Not reported
Consent/Final Order Respondent Name:	Not reported
Consent/Final Order Lead Agency:	Not reported
Enforcement Type:	Not reported
Enforcement Responsible Person:	Not reported
Enforcement Responsible Sub-Organization:	Not reported
SEP Sequence Number:	Not reported
SEP Expenditure Amount:	Not reported
SEP Scheduled Completion Date:	Not reported
SEP Actual Date:	Not reported
SEP Defaulted Date:	Not reported
SEP Type:	Not reported
SEP Type Description:	Not reported
Proposed Amount:	Not reported
Final Monetary Amount:	Not reported
Paid Amount:	Not reported
Final Count:	Not reported
Final Amount:	Not reported

Evaluation Action Summary:

Evaluation Date:	1993-02-04 00:00:00.0
Evaluation Responsible Agency:	EPA
Found Violation:	No
Evaluation Type Description:	COMPLIANCE EVALUATION INSPECTION ON-SITE
Evaluation Responsible Person Identifier:	R2
Evaluation Responsible Sub-Organization:	RCB
Actual Return to Compliance Date:	Not reported
Scheduled Compliance Date:	Not reported
Date of Request:	Not reported
Date Response Received:	Not reported
Request Agency:	Not reported
Former Citation:	Not reported

Evaluation Date:	1993-04-30 00:00:00.0
Evaluation Responsible Agency:	State
Found Violation:	No
Evaluation Type Description:	NON-FINANCIAL RECORD REVIEW
Evaluation Responsible Person Identifier:	Not reported
Evaluation Responsible Sub-Organization:	TS
Actual Return to Compliance Date:	Not reported
Scheduled Compliance Date:	Not reported
Date of Request:	Not reported
Date Response Received:	Not reported
Request Agency:	Not reported

Map ID
Direction
Distance
Elevation

MAP FINDINGS

Site

Database(s)

EDR ID Number
EPA ID Number

SLATTERY J B & BROS INC (Continued)

1000421759

Former Citation: Not reported

PRP:

PRP Name: DATSUN REALTY CORP.

ICIS:

Enforcement Action ID: 02-1995-0388
FRS ID: 110004333374
Action Name: DATSUN REALTY CORP, ET AL
Facility Name: SLATTERY J B & BROS INC
Facility Address: 171-187 WALLABOUT ST
BROOKLYN, NY 112064906
Enforcement Action Type: CERCLA 122h Agrmt For Cost Recovery
Facility County: KINGS
Program System Acronym: ICIS
Enforcement Action Forum Desc: Administrative - Formal
EA Type Code: 122H
Facility SIC Code: Not reported
Federal Facility ID: Not reported
Latitude in Decimal Degrees: 40.700169
Longitude in Decimal Degrees: -73.953221
Permit Type Desc: Not reported
Program System Acronym: 8410
Facility NAICS Code: Not reported
Tribal Land Code: Not reported

Facility Name: SLATTERY J B & BROS INC
Address: 171-187 WALLABOUT ST
Tribal Indicator: N
Fed Facility: No
NAIC Code: Not reported
SIC Code: Not reported

Facility Name: SLATTERY J B & BROS INC
Address: 171-187 WALLABOUT ST
Tribal Indicator: N
Fed Facility: No
NAIC Code: Not reported
SIC Code: Not reported

FINDS:

Registry ID: 110004333374

Click Here:

Environmental Interest/Information System:

RCRAInfo is a national information system that supports the Resource Conservation and Recovery Act (RCRA) program through the tracking of events and activities related to facilities that generate, transport, and treat, store, or dispose of hazardous waste. RCRAInfo allows RCRA program staff to track the notification, permit, compliance, and corrective action activities required under RCRA.

ICIS (Integrated Compliance Information System) is the Integrated Compliance Information System and provides a database that, when complete, will contain integrated Enforcement and Compliance

Map ID
Direction
Distance
Elevation

MAP FINDINGS

Site

Database(s)

EDR ID Number
EPA ID Number

SLATTERY J B & BROS INC (Continued)

1000421759

information across most of EPA's programs. The vision for ICIS is to replace EPA's independent databases that contain Enforcement data with a single repository for that information. Currently, ICIS contains all Federal Administrative and Judicial enforcement actions. This information is maintained in ICIS by EPA in the Regional offices and it Headquarters. A future release of ICIS will replace the Permit Compliance System (PCS) which supports the NPDES and will integrate that information with Federal actions already in the system. ICIS also has the capability to track other activities occurring in the Region that support Compliance and Enforcement programs. These include; Incident Tracking, Compliance Assistance, and Compliance Monitoring.

[Click this hyperlink](#) while viewing on your computer to access additional FINDS: detail in the EDR Site Report.

ECHO:

Envid: 1000421759
Registry ID: 110004333374
DFR URL: <http://echo.epa.gov/detailed-facility-report?fid=110004333374>
Name: SLATTERY J B & BROS INC
Address: 171-187 WALLABOUT ST
City,State,Zip: BROOKLYN, NY 11206

NY MANIFEST:

Name: USEPA
Address: 171-187 WALLABOUT ST
City,State,Zip: BROOKLYN, NY 11206-4906
Country: USA
EPA ID: NYD001288349
Facility Status: Not reported
Location Address 1: 171-191 WALLABOUT ST
Code: BP
Location Address 2: Not reported
Total Tanks: Not reported
Location City: BROOKLYN
Location State: NY
Location Zip: 11201
Location Zip 4: Not reported

NY MANIFEST:

EPAID: NYD001288349
Mailing Name: USEPA
Mailing Contact: PAUL L KAHN
Mailing Address 1: 2890 WOODBRIDGE AVE
Mailing Address 2: Not reported
Mailing City: EDISON
Mailing State: NJ
Mailing Zip: 08837
Mailing Zip 4: Not reported
Mailing Country: USA
Mailing Phone: 9083216617

NY MANIFEST:

Document ID: NYB4844952
Manifest Status: C
seq: Not reported
Year: 1992

Map ID
 Direction
 Distance
 Elevation

MAP FINDINGS

Site

Database(s)

EDR ID Number
 EPA ID Number

SLATTERY J B & BROS INC (Continued)

1000421759

Trans1 State ID: T977GCNJ
 Trans2 State ID: Not reported
 Generator Ship Date: 05/28/1992
 Trans1 Recv Date: 05/28/1992
 Trans2 Recv Date: / /
 TSD Site Recv Date: 06/02/1992
 Part A Recv Date: 06/25/1992
 Part B Recv Date: / /
 Generator EPA ID: NYD001288349
 Trans1 EPA ID: NJD054126164
 Trans2 EPA ID: Not reported
 TSDF ID 1: NYD049836679
 TSDF ID 2: Not reported
 Manifest Tracking Number: Not reported
 Import Indicator: Not reported
 Export Indicator: Not reported
 Discr Quantity Indicator: Not reported
 Discr Type Indicator: Not reported
 Discr Residue Indicator: Not reported
 Discr Partial Reject Indicator: Not reported
 Discr Full Reject Indicator: Not reported
 Manifest Ref Number: Not reported
 Alt Facility RCRA ID: Not reported
 Alt Facility Sign Date: Not reported
 MGMT Method Type Code: Not reported
 Waste Code: D008 - LEAD 5.0 MG/L TCLP
 Waste Code: Not reported
 Waste Code: Not reported
 Waste Code: Not reported
 Waste Code: Not reported
 Waste Code: Not reported
 Quantity: 00700
 Units: G - Gallons (liquids only)* (8.3 pounds)
 Number of Containers: 012
 Container Type: DM - Metal drums, barrels
 Handling Method: T Chemical, physical, or biological treatment.
 Specific Gravity: 100

**387
 NW
 1/4-1/2
 0.288 mi.
 1521 ft.**

**GETTY
 713 KENT AVE
 WILLIAMSBURG, NY**

**NY LTANKS S100493886
 N/A**

**Relative:
 Lower**

LTANKS:
 Name: GETTY
 Address: 713 KENT AVE
 City,State,Zip: WILLIAMSBURG, NY
 Spill Number/Closed Date: 9205706 / 2006-01-19
 Facility ID: 9205706
 Site ID: 223082
 Spill Date: 1992-08-18
 Spill Cause: Tank Failure
 Spill Source: Gasoline Station or other PBS Facility
 Spill Class: A3
 Cleanup Ceased: Not reported
 SWIS: 2401

**Actual:
 12 ft.**

Map ID
 Direction
 Distance
 Elevation

MAP FINDINGS

Site

Database(s)

EDR ID Number
 EPA ID Number

GETTY (Continued)

S100493886

Investigator: rjfeng
 Referred To: REFER TO 92-09970
 Reported to Dept: 1992-08-18
 CID: Not reported
 Water Affected: Not reported
 Spill Notifier: Other
 Last Inspection: Not reported
 Recommended Penalty: False
 Meets Standard: False
 UST Involvement: True
 Remediation Phase: 0
 Date Entered In Computer: 1992-08-24
 Spill Record Last Update: 2006-01-19
 Spiller Name: Not reported
 Spiller Company: GETTY
 Spiller Address: Not reported
 Spiller County: 999
 Spiller Contact: Not reported
 Spiller Phone: Not reported
 Spiller Extension: Not reported
 DEC Region: 2
 DER Facility ID: 184457
 DEC Memo: "Prior to Sept, 2004 data translation this spill Lead_DEC Field was VOUGHT 04/12/04 TRANSFERRED FROM O'DOWD TO VOUGHT 9/26/05-obligado-transferred from vought to Obligado 1/19/2006 - Feng - spill closed and refer to spill #: 9209970 at the same location. (RJF)"

Remarks: "CONTAMINATED SOIL DISCOVERED."

All Materials:
 Site ID: 223082
 Operable Unit ID: 973090
 Operable Unit: 01
 Material ID: 409903
 Material Code: 0009
 Material Name: gasoline
 Case No.: Not reported
 Material FA: Petroleum
 Quantity: -1.00
 Units: L
 Recovered: .00
 Oxygenate: Not reported

**388
 SW
 1/4-1/2
 0.291 mi.
 1536 ft.**

**172 CLASSON AVE. / BROOKL
 172 CLASSON AVENUE
 NEW YORK CITY, NY**

**NY LTANKS S102671147
 N/A**

**Relative:
 Higher
 Actual:
 38 ft.**

LTANKS:
 Name: 172 CLASSON AVE. / BROOKL
 Address: 172 CLASSON AVENUE
 City,State,Zip: NEW YORK CITY, NY
 Spill Number/Closed Date: 8607092 / 1987-02-20
 Facility ID: 8607092
 Site ID: 129155
 Spill Date: 1987-02-20

Map ID
Direction
Distance
Elevation

MAP FINDINGS

Site

Database(s)

EDR ID Number
EPA ID Number

172 CLASSON AVE. / BROOKL (Continued)

S102671147

Spill Cause: Tank Overfill
Spill Source: Tank Truck
Spill Class: Not reported
Cleanup Ceased: 1987-02-20
SWIS: 2401
Investigator: SMITH
Referred To: Not reported
Reported to Dept: 1987-02-20
CID: Not reported
Water Affected: NONE
Spill Notifier: Responsible Party
Last Inspection: Not reported
Recommended Penalty: False
Meets Standard: True
UST Involvement: False
Remediation Phase: 0
Date Entered In Computer: 1987-02-23
Spill Record Last Update: 1988-02-17
Spiller Name: Not reported
Spiller Company: BAERENKLAU OIL
Spiller Address: Not reported
Spiller County: 001
Spiller Contact: Not reported
Spiller Phone: Not reported
Spiller Extention: Not reported
DEC Region: 2
DER Facility ID: 111366
DEC Memo: ""
Remarks: "THE OIL CAME OUT OF THE VENT LINE DURING FUEL DELIVERY.(NEW DRIVER)"

All Materials:

Site ID: 129155
Operable Unit ID: 904690
Operable Unit: 01
Material ID: 472625
Material Code: 0001A
Material Name: #2 fuel oil
Case No.: Not reported
Material FA: Petroleum
Quantity: 15.00
Units: G
Recovered: .00
Oxygenate: Not reported

389
NE
1/4-1/2
0.293 mi.
1549 ft.

19 LORIMER STREET
19 LORIMER STREET
NEW YORK CITY, NY

NY VCP S126339342
N/A

Relative:
Lower
Actual:
12 ft.

VCP NYC:
Project ID: 18TMP0259K, 18ENOS107K
Name: 19 LORIMER STREET
Address: 19 LORIMER STREET
City,State,Zip: NEW YORK CITY, NY
Borough: Brooklyn

MAP FINDINGS

Map ID			EDR ID Number
Direction			EPA ID Number
Distance			
Elevation	Site	Database(s)	

390 WSW 1/4-1/2 0.304 mi. 1607 ft.	EMERSON RECYCLING CORP 63-65 EMERSON PLACE BROOKLYN, NY 11205	NY SWRCY	S106770156 N/A
---	--	-----------------	---------------------------------

Relative: Higher Actual: 32 ft.	<table border="0" style="width: 100%;"> <tr> <td style="width: 15%;">SWRCY:</td> <td></td> </tr> <tr> <td>Name:</td> <td>EMERSON RECYCLING CORP</td> </tr> <tr> <td>Address:</td> <td>63-65 EMERSON PLACE</td> </tr> <tr> <td>City,State,Zip:</td> <td>BROOKLYN, NY 11205</td> </tr> <tr> <td>Region:</td> <td>2</td> </tr> <tr> <td>Facility Address 2:</td> <td>Not reported</td> </tr> <tr> <td>Phone Number:</td> <td>7186221799</td> </tr> <tr> <td>Owner Type:</td> <td>Private</td> </tr> <tr> <td>Owner Name:</td> <td>Stephen Leone</td> </tr> <tr> <td>Owner Address:</td> <td>33 Cheever Pl</td> </tr> <tr> <td>Owner Address 2:</td> <td>Not reported</td> </tr> <tr> <td>Owner City,St,Zip:</td> <td>Brooklyn, NY 11231</td> </tr> <tr> <td>Owner Email:</td> <td>Not reported</td> </tr> <tr> <td>Owner Phone:</td> <td>7186221799</td> </tr> <tr> <td>Contact Name:</td> <td>Philip Meitzer</td> </tr> <tr> <td>Contact Address:</td> <td>Not reported</td> </tr> <tr> <td>Contact Address 2:</td> <td>Not reported</td> </tr> <tr> <td>Contact City,St,Zip:</td> <td>NY</td> </tr> <tr> <td>Contact Email:</td> <td>emersonrecycling@aol.com</td> </tr> <tr> <td>Contact Phone:</td> <td>7186221799</td> </tr> <tr> <td>Activity Desc:</td> <td>RHRF - registration</td> </tr> <tr> <td>Activity Number:</td> <td>[24MF5]</td> </tr> <tr> <td>Active:</td> <td>Yes</td> </tr> <tr> <td>East Coordinate:</td> <td>587665</td> </tr> <tr> <td>North Coordinate:</td> <td>4505510</td> </tr> <tr> <td>Accuracy Code:</td> <td>Not reported</td> </tr> <tr> <td>Regulatory Status:</td> <td>Registration</td> </tr> <tr> <td>Permit #:</td> <td>24MF5</td> </tr> <tr> <td>Auth. Date:</td> <td>Not reported</td> </tr> <tr> <td>Expiration Date:</td> <td>Not reported</td> </tr> <tr> <td>Waste Types:</td> <td>Commingled Paper;Metals (Aluminum);Paper / Cardboard;Office Paper</td> </tr> <tr> <td>Operator Name:</td> <td>Not reported</td> </tr> <tr> <td>Operator Type:</td> <td>Not reported</td> </tr> <tr> <td>Last Date:</td> <td>11/2/2016</td> </tr> </table>	SWRCY:		Name:	EMERSON RECYCLING CORP	Address:	63-65 EMERSON PLACE	City,State,Zip:	BROOKLYN, NY 11205	Region:	2	Facility Address 2:	Not reported	Phone Number:	7186221799	Owner Type:	Private	Owner Name:	Stephen Leone	Owner Address:	33 Cheever Pl	Owner Address 2:	Not reported	Owner City,St,Zip:	Brooklyn, NY 11231	Owner Email:	Not reported	Owner Phone:	7186221799	Contact Name:	Philip Meitzer	Contact Address:	Not reported	Contact Address 2:	Not reported	Contact City,St,Zip:	NY	Contact Email:	emersonrecycling@aol.com	Contact Phone:	7186221799	Activity Desc:	RHRF - registration	Activity Number:	[24MF5]	Active:	Yes	East Coordinate:	587665	North Coordinate:	4505510	Accuracy Code:	Not reported	Regulatory Status:	Registration	Permit #:	24MF5	Auth. Date:	Not reported	Expiration Date:	Not reported	Waste Types:	Commingled Paper;Metals (Aluminum);Paper / Cardboard;Office Paper	Operator Name:	Not reported	Operator Type:	Not reported	Last Date:	11/2/2016
SWRCY:																																																																					
Name:	EMERSON RECYCLING CORP																																																																				
Address:	63-65 EMERSON PLACE																																																																				
City,State,Zip:	BROOKLYN, NY 11205																																																																				
Region:	2																																																																				
Facility Address 2:	Not reported																																																																				
Phone Number:	7186221799																																																																				
Owner Type:	Private																																																																				
Owner Name:	Stephen Leone																																																																				
Owner Address:	33 Cheever Pl																																																																				
Owner Address 2:	Not reported																																																																				
Owner City,St,Zip:	Brooklyn, NY 11231																																																																				
Owner Email:	Not reported																																																																				
Owner Phone:	7186221799																																																																				
Contact Name:	Philip Meitzer																																																																				
Contact Address:	Not reported																																																																				
Contact Address 2:	Not reported																																																																				
Contact City,St,Zip:	NY																																																																				
Contact Email:	emersonrecycling@aol.com																																																																				
Contact Phone:	7186221799																																																																				
Activity Desc:	RHRF - registration																																																																				
Activity Number:	[24MF5]																																																																				
Active:	Yes																																																																				
East Coordinate:	587665																																																																				
North Coordinate:	4505510																																																																				
Accuracy Code:	Not reported																																																																				
Regulatory Status:	Registration																																																																				
Permit #:	24MF5																																																																				
Auth. Date:	Not reported																																																																				
Expiration Date:	Not reported																																																																				
Waste Types:	Commingled Paper;Metals (Aluminum);Paper / Cardboard;Office Paper																																																																				
Operator Name:	Not reported																																																																				
Operator Type:	Not reported																																																																				
Last Date:	11/2/2016																																																																				

CH391 SW 1/4-1/2 0.311 mi. 1644 ft.	590-594 MYRTLE AVENUE 590-594 MYRTLE AVENUE NEW YORK CITY, NY Site 1 of 2 in cluster CH	NY VCP	S127051320 N/A
--	--	---------------	---------------------------------

Relative: Higher Actual: 46 ft.	<table border="0" style="width: 100%;"> <tr> <td style="width: 15%;">VCP NYC:</td> <td></td> </tr> <tr> <td>Project ID:</td> <td>20TMP1231K, 21EHAN067K, 21CVCP014K</td> </tr> <tr> <td>Name:</td> <td>590-594 MYRTLE AVENUE</td> </tr> <tr> <td>Address:</td> <td>590-594 MYRTLE AVENUE</td> </tr> <tr> <td>City,State,Zip:</td> <td>NEW YORK CITY, NY</td> </tr> <tr> <td>Borough:</td> <td>Brooklyn</td> </tr> </table>	VCP NYC:		Project ID:	20TMP1231K, 21EHAN067K, 21CVCP014K	Name:	590-594 MYRTLE AVENUE	Address:	590-594 MYRTLE AVENUE	City,State,Zip:	NEW YORK CITY, NY	Borough:	Brooklyn
VCP NYC:													
Project ID:	20TMP1231K, 21EHAN067K, 21CVCP014K												
Name:	590-594 MYRTLE AVENUE												
Address:	590-594 MYRTLE AVENUE												
City,State,Zip:	NEW YORK CITY, NY												
Borough:	Brooklyn												

MAP FINDINGS

Map ID			EDR ID Number
Direction			EPA ID Number
Distance			
Elevation	Site	Database(s)	

CH392 SW 1/4-1/2 0.318 mi. 1679 ft.	588 MYRTLE AVENUE - DOB JOB NO. NB - 320508688 588 MYRTLE AVENUE NEW YORK CITY, NY Site 2 of 2 in cluster CH	NY VCP	S118943246 N/A
--	---	---------------	---------------------------------

Relative: Higher Actual: 45 ft.	<table border="0" style="width: 100%;"> <tr> <td style="width: 15%;">VCP NYC:</td> <td></td> </tr> <tr> <td>Project ID:</td> <td>13TMP0239K, 13EHAN239K, 13CVCP108K</td> </tr> <tr> <td>Name:</td> <td>588 MYRTLE AVENUE - DOB JOB NO. NB - 320508688</td> </tr> <tr> <td>Address:</td> <td>588 MYRTLE AVENUE</td> </tr> <tr> <td>City,State,Zip:</td> <td>NEW YORK CITY, NY</td> </tr> <tr> <td>Borough:</td> <td>Brooklyn</td> </tr> </table>	VCP NYC:		Project ID:	13TMP0239K, 13EHAN239K, 13CVCP108K	Name:	588 MYRTLE AVENUE - DOB JOB NO. NB - 320508688	Address:	588 MYRTLE AVENUE	City,State,Zip:	NEW YORK CITY, NY	Borough:	Brooklyn
VCP NYC:													
Project ID:	13TMP0239K, 13EHAN239K, 13CVCP108K												
Name:	588 MYRTLE AVENUE - DOB JOB NO. NB - 320508688												
Address:	588 MYRTLE AVENUE												
City,State,Zip:	NEW YORK CITY, NY												
Borough:	Brooklyn												

393 NW 1/4-1/2 0.318 mi. 1680 ft.	1621 EAST KENT STREET 1621 EAST KENT STREET BROOKLYN, NY	NY LTANKS	S100494267 N/A
--	---	------------------	---------------------------------

Relative: Lower Actual: 12 ft.	<table border="0" style="width: 100%;"> <tr> <td style="width: 15%;">LTANKS:</td> <td></td> </tr> <tr> <td>Name:</td> <td>1621 EAST KENT STREET</td> </tr> <tr> <td>Address:</td> <td>1621 EAST KENT STREET</td> </tr> <tr> <td>City,State,Zip:</td> <td>BROOKLYN, NY</td> </tr> <tr> <td>Spill Number/Closed Date:</td> <td>9209000 / 1992-11-04</td> </tr> <tr> <td>Facility ID:</td> <td>9209000</td> </tr> <tr> <td>Site ID:</td> <td>66535</td> </tr> <tr> <td>Spill Date:</td> <td>1992-11-04</td> </tr> <tr> <td>Spill Cause:</td> <td>Tank Failure</td> </tr> <tr> <td>Spill Source:</td> <td>Private Dwelling</td> </tr> <tr> <td>Spill Class:</td> <td>C4</td> </tr> <tr> <td>Cleanup Ceased:</td> <td>1992-11-04</td> </tr> <tr> <td>SWIS:</td> <td>2401</td> </tr> <tr> <td>Investigator:</td> <td>O'DOWD</td> </tr> <tr> <td>Referred To:</td> <td>Not reported</td> </tr> <tr> <td>Reported to Dept:</td> <td>1992-11-04</td> </tr> <tr> <td>CID:</td> <td>Not reported</td> </tr> <tr> <td>Water Affected:</td> <td>Not reported</td> </tr> <tr> <td>Spill Notifier:</td> <td>Other</td> </tr> <tr> <td>Last Inspection:</td> <td>Not reported</td> </tr> <tr> <td>Recommended Penalty:</td> <td>False</td> </tr> <tr> <td>Meets Standard:</td> <td>True</td> </tr> <tr> <td>UST Involvement:</td> <td>False</td> </tr> <tr> <td>Remediation Phase:</td> <td>0</td> </tr> <tr> <td>Date Entered In Computer:</td> <td>1992-11-04</td> </tr> <tr> <td>Spill Record Last Update:</td> <td>2004-09-30</td> </tr> <tr> <td>Spiller Name:</td> <td>Not reported</td> </tr> <tr> <td>Spiller Company:</td> <td>Not reported</td> </tr> <tr> <td>Spiller Address:</td> <td>Not reported</td> </tr> <tr> <td>Spiller County:</td> <td>001</td> </tr> <tr> <td>Spiller Contact:</td> <td>Not reported</td> </tr> <tr> <td>Spiller Phone:</td> <td>Not reported</td> </tr> <tr> <td>Spiller Extention:</td> <td>Not reported</td> </tr> <tr> <td>DEC Region:</td> <td>2</td> </tr> <tr> <td>DER Facility ID:</td> <td>63691</td> </tr> <tr> <td>DEC Memo:</td> <td>""</td> </tr> <tr> <td>Remarks:</td> <td>"TANK CORRODED CONTAINED ON CONCRETE FLOOR-TANK TO BE REPAIRED BEFORE ANY FUTURE OIL DELIVERY/SORBENT PAD NOW UNDER TANK"</td> </tr> </table>	LTANKS:		Name:	1621 EAST KENT STREET	Address:	1621 EAST KENT STREET	City,State,Zip:	BROOKLYN, NY	Spill Number/Closed Date:	9209000 / 1992-11-04	Facility ID:	9209000	Site ID:	66535	Spill Date:	1992-11-04	Spill Cause:	Tank Failure	Spill Source:	Private Dwelling	Spill Class:	C4	Cleanup Ceased:	1992-11-04	SWIS:	2401	Investigator:	O'DOWD	Referred To:	Not reported	Reported to Dept:	1992-11-04	CID:	Not reported	Water Affected:	Not reported	Spill Notifier:	Other	Last Inspection:	Not reported	Recommended Penalty:	False	Meets Standard:	True	UST Involvement:	False	Remediation Phase:	0	Date Entered In Computer:	1992-11-04	Spill Record Last Update:	2004-09-30	Spiller Name:	Not reported	Spiller Company:	Not reported	Spiller Address:	Not reported	Spiller County:	001	Spiller Contact:	Not reported	Spiller Phone:	Not reported	Spiller Extention:	Not reported	DEC Region:	2	DER Facility ID:	63691	DEC Memo:	""	Remarks:	"TANK CORRODED CONTAINED ON CONCRETE FLOOR-TANK TO BE REPAIRED BEFORE ANY FUTURE OIL DELIVERY/SORBENT PAD NOW UNDER TANK"
LTANKS:																																																																											
Name:	1621 EAST KENT STREET																																																																										
Address:	1621 EAST KENT STREET																																																																										
City,State,Zip:	BROOKLYN, NY																																																																										
Spill Number/Closed Date:	9209000 / 1992-11-04																																																																										
Facility ID:	9209000																																																																										
Site ID:	66535																																																																										
Spill Date:	1992-11-04																																																																										
Spill Cause:	Tank Failure																																																																										
Spill Source:	Private Dwelling																																																																										
Spill Class:	C4																																																																										
Cleanup Ceased:	1992-11-04																																																																										
SWIS:	2401																																																																										
Investigator:	O'DOWD																																																																										
Referred To:	Not reported																																																																										
Reported to Dept:	1992-11-04																																																																										
CID:	Not reported																																																																										
Water Affected:	Not reported																																																																										
Spill Notifier:	Other																																																																										
Last Inspection:	Not reported																																																																										
Recommended Penalty:	False																																																																										
Meets Standard:	True																																																																										
UST Involvement:	False																																																																										
Remediation Phase:	0																																																																										
Date Entered In Computer:	1992-11-04																																																																										
Spill Record Last Update:	2004-09-30																																																																										
Spiller Name:	Not reported																																																																										
Spiller Company:	Not reported																																																																										
Spiller Address:	Not reported																																																																										
Spiller County:	001																																																																										
Spiller Contact:	Not reported																																																																										
Spiller Phone:	Not reported																																																																										
Spiller Extention:	Not reported																																																																										
DEC Region:	2																																																																										
DER Facility ID:	63691																																																																										
DEC Memo:	""																																																																										
Remarks:	"TANK CORRODED CONTAINED ON CONCRETE FLOOR-TANK TO BE REPAIRED BEFORE ANY FUTURE OIL DELIVERY/SORBENT PAD NOW UNDER TANK"																																																																										

All Materials:	
Site ID:	66535

Map ID
Direction
Distance
Elevation

MAP FINDINGS

Site

Database(s)

EDR ID Number
EPA ID Number

1621 EAST KENT STREET (Continued)

S100494267

Operable Unit ID: 972533
Operable Unit: 01
Material ID: 564630
Material Code: 0001A
Material Name: #2 fuel oil
Case No.: Not reported
Material FA: Petroleum
Quantity: 1.00
Units: G
Recovered: .00
Oxygenate: Not reported

394
ENE
1/4-1/2
0.323 mi.
1706 ft.

577-581 FLUSHING AVENUE
577-581 FLUSHING AVENUE
NEW YORK CITY, NY

NY VCP S125868933
N/A

Relative:
Lower
Actual:
11 ft.

VCP NYC:
Project ID: 18TMP0714K, 18ENOS343K
Name: 577-581 FLUSHING AVENUE
Address: 577-581 FLUSHING AVENUE
City,State,Zip: NEW YORK CITY, NY
Borough: Brooklyn

395
SW
1/4-1/2
0.330 mi.
1745 ft.

WINDHORSE GAS STATION INC
569 MYRTLE AVE
BROOKLYN, NY 11205

NY LTANKS U001854648
NY UST N/A
NY Spills

Relative:
Higher
Actual:
41 ft.

LTANKS:
Name: 569 MYRTLE AVE
Address: 569 MYRTLE AVENUE
City,State,Zip: BROOKLYN, NY
Spill Number/Closed Date: 8902747 / 2001-05-23
Facility ID: 8902747
Site ID: 328792
Spill Date: 1989-06-15
Spill Cause: Tank Test Failure
Spill Source: Gasoline Station or other PBS Facility
Spill Class: A3
Cleanup Ceased: Not reported
SWIS: 2401
Investigator: SIGONA
Referred To: Not reported
Reported to Dept: 1989-06-16
CID: Not reported
Water Affected: Not reported
Spill Notifier: Tank Tester
Last Inspection: Not reported
Recommended Penalty: False
Meets Standard: False
UST Involvement: True
Remediation Phase: 0

Map ID
Direction
Distance
Elevation

MAP FINDINGS

Site

Database(s)

EDR ID Number
EPA ID Number

WINDHORSE GAS STATION INC (Continued)

U001854648

Date Entered In Computer: 1989-06-23
Spill Record Last Update: 2009-06-04
Spiller Name: Not reported
Spiller Company: M & Q DISTRIBUTOR
Spiller Address: 311 NORMAN AVENUE
Spiller County: 001
Spiller Contact: Not reported
Spiller Phone: Not reported
Spiller Extention: Not reported
DEC Region: 2
DER Facility ID: 264614
DEC Memo: "06/04/09-Hiralkumar Patel. found old spill report in file with notes: DEC Sigona reassigned spill from DEC Sullivan on May 23, 2001. This spill has been closed, and further information concerning this site can be found under spill No. 0003150. "
Remarks: "(5) 550 GALLON TANKS IN SYSTEM FAILED AIR PRESSURE TEST, 2LBS/1/2HR, NO LEAKAGE SEEN SUSPECT LINE."

All TTF:

Facility ID: 8902747
Spill Number: 8902747
Spill Tank Test: 1535599
Site ID: 328792
Tank Number: Not reported
Tank Size: 0
Material: 0009
EPA UST: Not reported
UST: Not reported
Cause: Not reported
Source: Not reported
Test Method: 00
Test Method 2: Unknown
Leak Rate: .00
Gross Fail: Not reported
Modified By: Spills
Last Modified Date: Not reported

All Materials:

Site ID: 328792
Operable Unit ID: 930194
Operable Unit: 01
Material ID: 450434
Material Code: 0009
Material Name: gasoline
Case No.: Not reported
Material FA: Petroleum
Quantity: .00
Units: G
Recovered: .00
Oxygenate: Not reported

UST:

Name: WINDHORSE GAS STATION INC
Address: 569 MYRTLE AVE
City,State,Zip: BROOKLYN, NY 11205
Id/Status: 2-600866 / Active

Map ID
Direction
Distance
Elevation

MAP FINDINGS

Site

Database(s)

EDR ID Number
EPA ID Number

WINDHORSE GAS STATION INC (Continued)

U001854648

Program Type: PBS
Region: STATE
DEC Region: 2
Expiration Date: 05/16/2025
UTM X: 587737.57931
UTM Y: 4505319.51638
Site Type: Retail Gasoline Sales

Affiliation Records:

Site Id: 22838
Affiliation Type: Mail Contact
Company Name: 569 MYRTLE AVENUE, L.L.C.
Contact Type: Not reported
Contact Name: IVAN MULLER
Address1: 569 MYRTLE AVENUE
Address2: Not reported
City: BROOKLYN
State: NY
Zip Code: 11205
Country Code: 001
Phone: (718) 377-7362
EMail: Not reported
Fax Number: Not reported
Modified By: JSMACRI
Date Last Modified: 2020-02-19

Site Id: 22838
Affiliation Type: Facility Operator
Company Name: WINDHORSE GAS STATION INC
Contact Type: Not reported
Contact Name: DORJE RMETCHUK
Address1: Not reported
Address2: Not reported
City: Not reported
State: NN
Zip Code: Not reported
Country Code: 001
Phone: (718) 783-3744
EMail: Not reported
Fax Number: Not reported
Modified By: AYLAGATI
Date Last Modified: 2017-07-28

Site Id: 22838
Affiliation Type: Emergency Contact
Company Name: 569 MYRTLE AVE LLC
Contact Type: Not reported
Contact Name: IVAN MULLER
Address1: Not reported
Address2: Not reported
City: Not reported
State: NN
Zip Code: Not reported
Country Code: 999
Phone: (347) 234-1786
EMail: Not reported
Fax Number: Not reported
Modified By: NTFREEMA

Map ID
Direction
Distance
Elevation

MAP FINDINGS

Site

Database(s)

EDR ID Number
EPA ID Number

WINDHORSE GAS STATION INC (Continued)

U001854648

Date Last Modified: 2015-05-29

Site Id: 22838
Affiliation Type: Facility Owner
Company Name: 569 MYRTLE AVE LLC
Contact Type: PRESIDENT
Contact Name: DORJET RMETCHUK
Address1: 105 STEUBEN ST
Address2: Not reported
City: BROOKLYN
State: NY
Zip Code: 11205
Country Code: 001
Phone: (347) 234-1786
EMail: Not reported
Fax Number: Not reported
Modified By: JSMACRI
Date Last Modified: 2020-02-19

Tank Info:

Tank Number: 011
Tank ID: 46972
Tank Status: Closed - Removed
Material Name: Closed - Removed
Capacity Gallons: 275
Install Date: Not reported
Date Tank Closed: 04/01/2000
Registered: True
Tank Location: Underground
Tank Type: Steel/carbon steel
Material Code: 9999
Common Name of Substance: Other

Tightness Test Method: NN
Date Test: Not reported
Next Test Date: Not reported
Pipe Model: Not reported
Modified By: TRANSLAT
Last Modified: 04/14/2017

Equipment Records:

C02 - Pipe Location - Underground/On-ground
G00 - Tank Secondary Containment - None
D01 - Pipe Type - Steel/Carbon Steel/Iron
K01 - Spill Prevention - Catch Basin
J02 - Dispenser - Suction Dispenser
B02 - Tank External Protection - Original Sacrificial Anode
A99 - Tank Internal Protection - Other
I04 - Overfill - Product Level Gauge (A/G)
F02 - Pipe External Protection - Original Sacrificial Anode
H05 - Tank Leak Detection - In-Tank System (ATG)

Tank Number: 012
Tank ID: 58051
Tank Status: In Service

Map ID
Direction
Distance
Elevation

MAP FINDINGS

Site

Database(s)

EDR ID Number
EPA ID Number

WINDHORSE GAS STATION INC (Continued)

U001854648

Material Name: In Service
Capacity Gallons: 8000
Install Date: 05/01/2000
Date Tank Closed: Not reported
Registered: True
Tank Location: Underground
Tank Type: Equivalent technology
Material Code: 0008
Common Name of Substance: Diesel

Tightness Test Method: 21
Date Test: 01/21/2015
Next Test Date: Not reported
Pipe Model: Not reported
Modified By: TankSys
Last Modified: 04/27/2020

Equipment Records:

B04 - Tank External Protection - Fiberglass
I02 - Overfill - High Level Alarm
H01 - Tank Leak Detection - Interstitial - Electronic Monitoring
A03 - Tank Internal Protection - Fiberglass Liner (FRP)
F99 - Pipe External Protection - Other
H05 - Tank Leak Detection - In-Tank System (ATG)
C02 - Pipe Location - Underground/On-ground
J02 - Dispenser - Suction Dispenser
D99 - Pipe Type - Other
G04 - Tank Secondary Containment - Double-Walled (Underground)

Tank Number: 013
Tank ID: 58052
Tank Status: In Service
Material Name: In Service
Capacity Gallons: 10000
Install Date: 05/01/2000
Date Tank Closed: Not reported
Registered: True
Tank Location: Underground
Tank Type: Equivalent technology
Material Code: 0009
Common Name of Substance: Gasoline

Tightness Test Method: 21
Date Test: 01/21/2015
Next Test Date: Not reported
Pipe Model: Not reported
Modified By: TankSys
Last Modified: 04/27/2020

Equipment Records:

J02 - Dispenser - Suction Dispenser
C02 - Pipe Location - Underground/On-ground
H01 - Tank Leak Detection - Interstitial - Electronic Monitoring
D08 - Pipe Type - Equivalent Technology
I02 - Overfill - High Level Alarm
B04 - Tank External Protection - Fiberglass
A03 - Tank Internal Protection - Fiberglass Liner (FRP)

Map ID
Direction
Distance
Elevation

MAP FINDINGS

Site

Database(s)

EDR ID Number
EPA ID Number

WINDHORSE GAS STATION INC (Continued)

U001854648

F99 - Pipe External Protection - Other
H05 - Tank Leak Detection - In-Tank System (ATG)
G04 - Tank Secondary Containment - Double-Walled (Underground)

Tank Number: 014
Tank ID: 58053
Tank Status: In Service
Material Name: In Service
Capacity Gallons: 10000
Install Date: 05/01/2000
Date Tank Closed: Not reported
Registered: True
Tank Location: Underground
Tank Type: Equivalent technology
Material Code: 0009
Common Name of Substance: Gasoline

Tightness Test Method: 21
Date Test: 01/21/2015
Next Test Date: Not reported
Pipe Model: Not reported
Modified By: TankSys
Last Modified: 04/27/2020

Equipment Records:

H01 - Tank Leak Detection - Interstitial - Electronic Monitoring
J02 - Dispenser - Suction Dispenser
C02 - Pipe Location - Underground/On-ground
I02 - Overfill - High Level Alarm
B04 - Tank External Protection - Fiberglass
D08 - Pipe Type - Equivalent Technology
A03 - Tank Internal Protection - Fiberglass Liner (FRP)
H05 - Tank Leak Detection - In-Tank System (ATG)
F99 - Pipe External Protection - Other
G04 - Tank Secondary Containment - Double-Walled (Underground)

Tank Number: 1
Tank ID: 44134
Tank Status: Closed - Removed
Material Name: Closed - Removed
Capacity Gallons: 4000
Install Date: 07/01/1952
Date Tank Closed: 04/01/2000
Registered: True
Tank Location: Underground
Tank Type: Steel/carbon steel
Material Code: 0009
Common Name of Substance: Gasoline

Tightness Test Method: 21
Date Test: 12/06/1998
Next Test Date: Not reported
Pipe Model: Not reported
Modified By: TRANSLAT
Last Modified: 04/14/2017

Map ID
Direction
Distance
Elevation

MAP FINDINGS

Site

Database(s)

EDR ID Number
EPA ID Number

WINDHORSE GAS STATION INC (Continued)

U001854648

Equipment Records:

F07 - Pipe External Protection - Retrofitted Sacrificial Anode
I02 - Overfill - High Level Alarm
K01 - Spill Prevention - Catch Basin
B07 - Tank External Protection - Retrofitted Sacrificial Anode
C02 - Pipe Location - Underground/On-ground
G00 - Tank Secondary Containment - None
J02 - Dispenser - Suction Dispenser
D01 - Pipe Type - Steel/Carbon Steel/Iron
A99 - Tank Internal Protection - Other
H05 - Tank Leak Detection - In-Tank System (ATG)

Tank Number: 10
Tank ID: 44143
Tank Status: Closed - Removed
Material Name: Closed - Removed
Capacity Gallons: 550
Install Date: 07/01/1975
Date Tank Closed: 04/01/2000
Registered: True
Tank Location: Underground
Tank Type: Steel/carbon steel
Material Code: 0009
Common Name of Substance: Gasoline

Tightness Test Method: 21
Date Test: 12/06/1998
Next Test Date: Not reported
Pipe Model: Not reported
Modified By: TRANSLAT
Last Modified: 04/14/2017

Equipment Records:

D01 - Pipe Type - Steel/Carbon Steel/Iron
I02 - Overfill - High Level Alarm
K01 - Spill Prevention - Catch Basin
B07 - Tank External Protection - Retrofitted Sacrificial Anode
C02 - Pipe Location - Underground/On-ground
G00 - Tank Secondary Containment - None
J02 - Dispenser - Suction Dispenser
F07 - Pipe External Protection - Retrofitted Sacrificial Anode
A99 - Tank Internal Protection - Other
H05 - Tank Leak Detection - In-Tank System (ATG)

Tank Number: 2
Tank ID: 44135
Tank Status: Closed - Removed
Material Name: Closed - Removed
Capacity Gallons: 550
Install Date: 07/01/1952
Date Tank Closed: 04/01/2000
Registered: True
Tank Location: Underground
Tank Type: Steel/carbon steel
Material Code: 0009

Map ID
Direction
Distance
Elevation

MAP FINDINGS

Site

Database(s)

EDR ID Number
EPA ID Number

WINDHORSE GAS STATION INC (Continued)

U001854648

Common Name of Substance: Gasoline

Tightness Test Method: 21
Date Test: 12/06/1998
Next Test Date: Not reported
Pipe Model: Not reported
Modified By: TRANSLAT
Last Modified: 04/14/2017

Equipment Records:

F07 - Pipe External Protection - Retrofitted Sacrificial Anode
I02 - Overfill - High Level Alarm
K01 - Spill Prevention - Catch Basin
B07 - Tank External Protection - Retrofitted Sacrificial Anode
A99 - Tank Internal Protection - Other
D01 - Pipe Type - Steel/Carbon Steel/Iron
C02 - Pipe Location - Underground/On-ground
J02 - Dispenser - Suction Dispenser
H05 - Tank Leak Detection - In-Tank System (ATG)
G04 - Tank Secondary Containment - Double-Walled (Underground)

Tank Number: 3
Tank ID: 44136
Tank Status: Closed - Removed
Material Name: Closed - Removed
Capacity Gallons: 550
Install Date: 07/01/1952
Date Tank Closed: 04/01/2000
Registered: True
Tank Location: Underground
Tank Type: Steel/carbon steel
Material Code: 0009
Common Name of Substance: Gasoline

Tightness Test Method: 21
Date Test: 12/06/1998
Next Test Date: Not reported
Pipe Model: Not reported
Modified By: TRANSLAT
Last Modified: 04/14/2017

Equipment Records:

I02 - Overfill - High Level Alarm
K01 - Spill Prevention - Catch Basin
B07 - Tank External Protection - Retrofitted Sacrificial Anode
C02 - Pipe Location - Underground/On-ground
G00 - Tank Secondary Containment - None
J02 - Dispenser - Suction Dispenser
D01 - Pipe Type - Steel/Carbon Steel/Iron
A99 - Tank Internal Protection - Other
F07 - Pipe External Protection - Retrofitted Sacrificial Anode
H05 - Tank Leak Detection - In-Tank System (ATG)

Tank Number: 4
Tank ID: 44137
Tank Status: Closed - Removed

Map ID
Direction
Distance
Elevation

MAP FINDINGS

Site

Database(s)

EDR ID Number
EPA ID Number

WINDHORSE GAS STATION INC (Continued)

U001854648

Material Name: Closed - Removed
Capacity Gallons: 550
Install Date: 07/01/1952
Date Tank Closed: 04/01/2000
Registered: True
Tank Location: Underground
Tank Type: Steel/carbon steel
Material Code: 0009
Common Name of Substance: Gasoline

Tightness Test Method: 21
Date Test: 12/06/1998
Next Test Date: Not reported
Pipe Model: Not reported
Modified By: TRANSLAT
Last Modified: 04/14/2017

Equipment Records:

A99 - Tank Internal Protection - Other
F07 - Pipe External Protection - Retrofitted Sacrificial Anode
I02 - Overfill - High Level Alarm
K01 - Spill Prevention - Catch Basin
D01 - Pipe Type - Steel/Carbon Steel/Iron
B07 - Tank External Protection - Retrofitted Sacrificial Anode
C02 - Pipe Location - Underground/On-ground
G00 - Tank Secondary Containment - None
J02 - Dispenser - Suction Dispenser
H05 - Tank Leak Detection - In-Tank System (ATG)

Tank Number: 5
Tank ID: 44138
Tank Status: Closed - Removed
Material Name: Closed - Removed
Capacity Gallons: 550
Install Date: 07/01/1952
Date Tank Closed: 04/01/2000
Registered: True
Tank Location: Underground
Tank Type: Steel/carbon steel
Material Code: 0009
Common Name of Substance: Gasoline

Tightness Test Method: 21
Date Test: 12/06/1998
Next Test Date: Not reported
Pipe Model: Not reported
Modified By: TRANSLAT
Last Modified: 04/14/2017

Equipment Records:

F07 - Pipe External Protection - Retrofitted Sacrificial Anode
I02 - Overfill - High Level Alarm
K01 - Spill Prevention - Catch Basin
D01 - Pipe Type - Steel/Carbon Steel/Iron
B07 - Tank External Protection - Retrofitted Sacrificial Anode
C02 - Pipe Location - Underground/On-ground
G00 - Tank Secondary Containment - None

Map ID
Direction
Distance
Elevation

MAP FINDINGS

Site

Database(s)

EDR ID Number
EPA ID Number

WINDHORSE GAS STATION INC (Continued)

U001854648

J02 - Dispenser - Suction Dispenser
A99 - Tank Internal Protection - Other
H05 - Tank Leak Detection - In-Tank System (ATG)

Tank Number: 6
Tank ID: 44139
Tank Status: Closed - Removed
Material Name: Closed - Removed
Capacity Gallons: 550
Install Date: 07/01/1952
Date Tank Closed: 04/01/2000
Registered: True
Tank Location: Underground
Tank Type: Steel/carbon steel
Material Code: 0009
Common Name of Substance: Gasoline

Tightness Test Method: 21
Date Test: 12/06/1998
Next Test Date: Not reported
Pipe Model: Not reported
Modified By: TRANSLAT
Last Modified: 04/14/2017

Equipment Records:

D01 - Pipe Type - Steel/Carbon Steel/Iron
B07 - Tank External Protection - Retrofitted Sacrificial Anode
C02 - Pipe Location - Underground/On-ground
G00 - Tank Secondary Containment - None
J02 - Dispenser - Suction Dispenser
A99 - Tank Internal Protection - Other
I02 - Overfill - High Level Alarm
K01 - Spill Prevention - Catch Basin
F07 - Pipe External Protection - Retrofitted Sacrificial Anode
H05 - Tank Leak Detection - In-Tank System (ATG)

Tank Number: 7
Tank ID: 44140
Tank Status: Closed - Removed
Material Name: Closed - Removed
Capacity Gallons: 550
Install Date: 04/01/1954
Date Tank Closed: 04/01/2000
Registered: True
Tank Location: Underground
Tank Type: Steel/carbon steel
Material Code: 0009
Common Name of Substance: Gasoline

Tightness Test Method: 21
Date Test: 12/06/1998
Next Test Date: Not reported
Pipe Model: Not reported
Modified By: TRANSLAT
Last Modified: 04/14/2017

Map ID
Direction
Distance
Elevation

MAP FINDINGS

Site

Database(s)

EDR ID Number
EPA ID Number

WINDHORSE GAS STATION INC (Continued)

U001854648

Equipment Records:

A99 - Tank Internal Protection - Other
F07 - Pipe External Protection - Retrofitted Sacrificial Anode
I02 - Overfill - High Level Alarm
K01 - Spill Prevention - Catch Basin
B07 - Tank External Protection - Retrofitted Sacrificial Anode
C02 - Pipe Location - Underground/On-ground
G00 - Tank Secondary Containment - None
J02 - Dispenser - Suction Dispenser
D01 - Pipe Type - Steel/Carbon Steel/Iron
H05 - Tank Leak Detection - In-Tank System (ATG)

Tank Number: 8
Tank ID: 44141
Tank Status: Closed - Removed
Material Name: Closed - Removed
Capacity Gallons: 550
Install Date: 04/01/1954
Date Tank Closed: 04/01/2000
Registered: True
Tank Location: Underground
Tank Type: Steel/carbon steel
Material Code: 0009
Common Name of Substance: Gasoline

Tightness Test Method: 21
Date Test: 12/06/1998
Next Test Date: Not reported
Pipe Model: Not reported
Modified By: TRANSLAT
Last Modified: 04/14/2017

Equipment Records:

G00 - Tank Secondary Containment - None
J02 - Dispenser - Suction Dispenser
B07 - Tank External Protection - Retrofitted Sacrificial Anode
C02 - Pipe Location - Underground/On-ground
D01 - Pipe Type - Steel/Carbon Steel/Iron
K01 - Spill Prevention - Catch Basin
I02 - Overfill - High Level Alarm
A99 - Tank Internal Protection - Other
F07 - Pipe External Protection - Retrofitted Sacrificial Anode
H05 - Tank Leak Detection - In-Tank System (ATG)

Tank Number: 9
Tank ID: 44142
Tank Status: Closed - Removed
Material Name: Closed - Removed
Capacity Gallons: 550
Install Date: 04/01/1954
Date Tank Closed: 04/01/2000
Registered: True
Tank Location: Underground
Tank Type: Steel/carbon steel
Material Code: 0009

Map ID
Direction
Distance
Elevation

MAP FINDINGS

Site

Database(s)

EDR ID Number
EPA ID Number

WINDHORSE GAS STATION INC (Continued)

U001854648

Common Name of Substance: Gasoline

Tightness Test Method: 21
Date Test: 12/06/1998
Next Test Date: Not reported
Pipe Model: Not reported
Modified By: TRANSLAT
Last Modified: 04/14/2017

Equipment Records:

D01 - Pipe Type - Steel/Carbon Steel/Iron
I02 - Overfill - High Level Alarm
K01 - Spill Prevention - Catch Basin
F07 - Pipe External Protection - Retrofitted Sacrificial Anode
A99 - Tank Internal Protection - Other
B07 - Tank External Protection - Retrofitted Sacrificial Anode
C02 - Pipe Location - Underground/On-ground
G00 - Tank Secondary Containment - None
J02 - Dispenser - Suction Dispenser
H05 - Tank Leak Detection - In-Tank System (ATG)

SPILLS:

Name: 569 MYRTLE AVENUE LLC
Address: 569 MYRTLE AVENUE
City,State,Zip: BROOKLYN, NY
Spill Number/Closed Date: 0003150 / 2015-12-07
Facility ID: 0003150
Facility Type: ER
DER Facility ID: 264614
Site ID: 205708
DEC Region: 2
Spill Cause: Unknown
Spill Class: B3
SWIS: 2401
Spill Date: 2000-06-13
Investigator: hrpatel
Referred To: Not reported
Reported to Dept: 2000-06-13
CID: 196
Water Affected: Not reported
Spill Source: Gasoline Station or other PBS Facility
Spill Notifier: Responsible Party
Cleanup Ceased: Not reported
Cleanup Meets Std: False
Last Inspection: Not reported
Recommended Penalty: False
UST Trust: True
Remediation Phase: 0
Date Entered In Computer: 2000-06-13
Spill Record Last Update: 2015-12-07
Spiller Name: IVAN MULLER
Spiller Company: IVAN MULLER
Spiller Address: 1616 48TH STREET
Spiller Company: 001
Contact Name: ERIK ZALEWUKI
DEC Memo: "Prior to Sept, 2004 data translation this spill Lead_DEC Field was ROMMEL This spill case was reassigned from DEC (Sigona) to Rommel on

Map ID
Direction
Distance
Elevation

MAP FINDINGS

Site

Database(s)

EDR ID Number
EPA ID Number

WINDHORSE GAS STATION INC (Continued)

U001854648

01/07/2004. Also See Spill Nos. 8902747 and 9611420 for further site history. On 5/17/2001, DEC Sigona & Rossan performed a site inspection at 569 Myrtle Avenue, PBS No. 2-600866. The site was under construction, and being developed into a new state-of-the-art gas station. Met with Mike Buscemi, Maximum Distributors, 556 Central Avenue, Bethpage, New York, 11714 (516)933-0700. Mike said the tank removal and installation was supervised by a Licensed NYFD, contractor and plans were filed and approved by NYFD by Charles Nalbone of Maximum Distributors. The owner of the station is Ivan Muller (718)871-0097. Mike's been working on the station for 8-9 months. They removed a number of 550's and 4,000 gallon USTs in 2000. Phoenix Environmental supervised closure activities and documented a closure report on tank removal. 631-864-4200. Ivan Muller, 1616 48th Street, Brooklyn, N.Y. 718-366-2259. Mike Buscelli toured the site and showed where the tanks were installed and piping systems. The tanks were reportedly double walled FRP with leak detectors. Mr. Buscelli will send copy of plans and results of Phoenix site assessment to DEC. DEC Sigona called Mike Buscemi on Monday May 21, 2001, and left message requesting an update on status of site assessment/tank closure report and copy of installation plans. They said he would be contacted and would replay ASAP. On May 23, 2001, the DEC (Sigona) received a copy of the engineering plans for the new tanks and a laboratory test report from EcoTest Laboratories, dated June 16, 2000. The test results indicate that petroleum contaminated soils were found during the field sampling performed by Phoenix Environmental. The information submitted by Maximum Distributors does not include all of the information we requested. Mr. Buscemi suggested that we contact the owner for additional information. At this point, the DEC has determined that the EcoTest Laboratory report along with the notification by Phoenix Environmental to the DEC Spill hotline will satisfy one of the requirements of a site assessment under EPA 40 CFR 280.72: identification of the release of a regulated substance by an owner or operator closing an UST. However, additional investigation is warranted and required by Article 12 of the Navigation Law (NL) because the report indicates that the groundwater may have been contaminated following the closure of the gasoline and used oil USTs. The EcoTest laboratory test results cannot be used in place of a complete tank closure report or a site assessment. On May 23, 2001, The DEC (Sigona) sent a letter to Ivan Muller requiring the facility owner to hire a qualified environmental consultant to prepare a valid tank closure and site assessment report, if they have not done so already. These reports must be developed in accordance with 40 CFR 280.72 and DEC's SPOTS Memo No. 14, entitled, Site Assessments at Bulk Storage Facilities, dated August 1, 1994. The DEC plans to inspect this facility after the tanks have been installed to ensure that the plans have been properly implemented. DEC requested that 569 Myrtle LLC submit a copy of the tank closure report, a complete site assessment, and waste manifests for the disposal of petroleum contaminated soils, by June 15, 2001. 12/05 - Further investigation needs to be performed. 4/1/09 - Austin - Transferred from Needs Reassignment to Patel for further work to remediate and close - end 04/17/09-Hiralkumar Patel. visited site. its a citgo gas station with a store at the intersection of Myrtle Ave and Classon Ave. owner was not available at the site. Ivan **property owner** Ph. (718) 871-0097 Amna Kirmani **store manager** Ph. (718) 783-3744 received message from Ivan. 06/04/09-Hiralkumar Patel. alternate addresses: 569-577 Myrtle Ave, 184-190 Classon Ave

Map ID
Direction
Distance
Elevation

MAP FINDINGS

Site

Database(s)

EDR ID Number
EPA ID Number

WINDHORSE GAS STATION INC (Continued)

U001854648

other spills: 9611420, 8902747 PBS #: 2-600866. as per PBS record, site had nine 550 gal and one 4,000 gal gasoline USTs and one 275 gal other oil UST. all tanks removed in April 2000 and replaced with two 10,000 gal gasoline UST and one 8,000 gal diesel UST. currently active tanks were tested in March 2006. Station owner: 569 Myrtle Ave LLC 1616 48TH Street Brooklyn, NY 11204 Attn.: Ivan Muller Ph. (718) 871-0097 (347) 234-1786 Fax (718) 871-9350 email: ivanmuller1@gmail.com reviewed old file.

-* spill #: 8902747 was reported on 06/15/1989 as five 550 gal tank systems failed tightness test. case closed and was referred to spill # 0003150. spill #: 9611420 was reported on 12/17/1996 as gas fumes were reported in sewer. case was reported by FDNY at 579 Myrtle ave (FDNY building). after further investigation found that site at 569 Myrtle Ave could be the source of gas odors in sewer. case closed and was referred to spill # 0003150. - in May 2001, someone from senator Velmanette Montgomery's office had made an inquiry regarding an abandoned gas station at Myrtle ave & Classen ave - as per notes from 9611420, site had 10- 550 gal and one 4,000 gal USTs - Maximum Distributors removed 550 gal and 4000 gal tanks - Phoenix Environmental supervised closure activities and documented a closure report on tank removal - on 05/22/01, received fax from Phoenix environmental with copy of sample analyticals; three soil samples collected (S1-A, S1-B and S1-C); each sample was analyzed for gasoline range organics and composite of three sample was analyzed for VOCs via 8260 - found high GROs in two samples (S1-A: 320 ppm, S1-B: 210 ppm) and found heavy VOC contamination in composite sample - on 05/23/01, DEC Sigona sent letter to Ivan Muller requiring to submit tank closure report, via certified mail (7000 1670 0001 5118 1213). received signed receipt (for letter delivery) at 10:46 AM on 06/14/2001. soil analyticals from June 2000:

-----S1-A,B,C
Toluene-----4,300
Xylene-----63,000
1,2,4-Trimethylbenzene-----53,000
1,3,5-Trimethylbenzene-----17,000

Citgo Petroleum Corp. Maximum Distributors Inc. **tank removal company** 556 Central Avenue Bethpage, NY 11714 contact: Mike Buscemi Ph. (516) 933-0700 Fax (516) 933-2244 Phoenix Environmental **environmental company observed tank removal activities** Ph. (631) 864-4200

-* 12:29 PM:- left message at Maximum distributors. 12:30 PM:- spoke with Paul Sherwood at Phoenix environmental. he will look for reports and will call back. 07/06/09-Hiralkumar Patel. 2:17 PM:- spoke with Mr. Muller. he will call back. 2:18 PM:- spoke with Paul at Phoenix regarding reports. he will call back. 07/06/09-Hiralkumar Patel. 2:37 PM:- received message from Mr. Muller (Cell: 347-234-1786). 07/07/09-Hiralkumar Patel. 12:29 PM:- left message for Mr. Muller. 1:30 PM:- received call from Mr. Muller. explained him regarding open spill case. he requested letter from the department. 07/08/09-Hiralkumar Patel. 9:36 AM:- received call from Paul from Phoenix. he found few disposal sample analyticals only. as per his record, Phoenix environmental was hired to monitor excavation (PID monitoring during excavation) and characterization of excavated soil. they collected samples and sent to lab (analyticals in file previously submitted by Citgo) and owner disposed off excavated soil. no other documents with Phoenix. 2:25 PM:- sent letter (via certified

Map ID
Direction
Distance
Elevation

MAP FINDINGS

Site

Database(s)

EDR ID Number
EPA ID Number

WINDHORSE GAS STATION INC (Continued)

U001854648

mail: 7000 1670 0004 5983 4033) to Mr. Muller requiring Phase I, soil and groundwater sampling via installation of at least three wells and site map with location of all previous/current tank systems. letter faxed to Mr. Muller. 07/24/09-Hiralkumar Patel. recieved signed return receipt. letter was delivered on 07/21/09. 09/24/09-Hiralkumar Patel. 3:40 PM:- left message for Mr. Muller to response by end of 09/28/09 to avoid enforcement. 10/08/09-Hiralkumar Patel. 2:43 PM:- received message from Mr. Muller. he hired contractor and working. 10/09/09-Hiralkumar Patel. 10:10 AM:- spoke with Mr. Muller. he signed contract yesterday. currently he is out of office and will send email with contractor's contact info. sent email to Mr. Muller to submit contractor's info by 10/12/09. 12/01/09-Hiralkumar Patel. 1:58 PM:- spoke with Mr. Muller. he mentioned that Phoenix environmental is doing work. he will call back in five minutes with more info. 2:10 PM:- received call from Mr. Muller. he spoke with Phoenix environmental and Pheonix will send letter with more info. 3:14 PM:- received fax from Paul Sherwood from Phoenix environmental. Paul is preparing work scope and cost estimates. Paul Sherwood Phoenix Environmental PH. (631) 864-4200 Fax (631) 864-8494 email: psherwood@phoenixeti.com 12/03/09-Hiralkumar Patel. 3:48 PM:- spoke with Paul. he is preparing proposal and will submit by 12/08/09. Phoenix environmental hasn't been hired yet. asked Paul to inform when he submit proposal. 12/04/09-Hiralkumar Patel. 8:40 AM:- left message for Mr. Muller to provide company's name by end of 12/11/09, who is going to do work. 05/07/10-Hiralkumar Patel. 3:25 PM:- spoke with Mr. Muller. he mentioned that he hired contractor and will submit documents on 05/10/10. 3:30 PM:- sent email to Mr. Muller. asked him to submit Phase I and subsurface investigation work plan by end of 05/10/10 to avoid legal referral. 05/11/10-Hiralkumar Patel. received fax from Mr. Muller with copy of signed contract with Phoenix environmental for soil and groundwater investigation work. contract doesn't include Phase I work. 11:53 AM:- left message for Paul at Phoenix. 12:35 PM:- spoke with Paul. asked him to submit site map with proposed well locations for review. also asked him about Phase I work. Paul mentioned that site was gas station for long time and so no need for Phase I. explained Paul that Phase I will provide important information about old tank system locations. asked him to include site history info (not the complete Phase I) in Phase II report. 12:51 PM:- sent email to Paul and asked to submit work schedule and site map with proposed well locations. email copied to Mr. Muller. 06/29/10-Hiralkumar Patel. 12:57 PM:- left message for Paul. 12:58 PM:- spoke with Mr. Muller. he mentioned that he has paid advance to contractor and waiting for work done. he asked to contact his brother, George Muller (917-337-6083) who is handling this matter. 1:00 PM:- left message for George Muller. 1:06 PM:- received call from George Muller. he has submitted as-built plan to Phoenix and waiting for response. asked him to contact Phoenix regarding investigation work. 06/30/10-Hiralkumar Patel. 3:33 PM:- received email from Paul with work plan. proposes to install three 2 inch monitoring wells, surrounding existing tank system, with 20 ft of screen. based on regional topographic maps, groundwater under the site is believed to be at 35 ft bg and flowing to the north. 07/01/10-Hiralkumar Patel. 11:11 AM:- sent work plan approval letter to Mr. Muller requiring to submit investigation report by the end of 08/31/10. letter emailed to Mr. Muller and Paul. 09/13/10-Hiralkumar Patel. 10:55 AM:- left message for Mr. Muller. 10:56 AM:- left message for Paul. 10:58 AM:- sent email to Mr. Muller requiring to

Map ID
Direction
Distance
Elevation

MAP FINDINGS

Site

Database(s)

EDR ID Number
EPA ID Number

WINDHORSE GAS STATION INC (Continued)

U001854648

submit a investigation report by end of 09/17/10. email copied to Paul. 03/23/11-Hiralkumar Patel. 4:08 PM:- spoke with Paul. he mentioned that no work has done yet. he will talk to Mr. Muller to schedule a work. asked Paul to submit work schedule by 03/30/11. 4:11 PM:- sent email to Paul requiring to submit work schedule by 03/30/11. email copied to Mr. Muller. 05/18/11-Hiralkumar Patel. 3:05 PM:- sent letter (via certified mail: 7009 1680 0000 7007 9910) to Mr. Muller and asked him to submit phase I and phase II reports, according to the letter dated 07/08/09, by end of 06/10/11. informed him that if reports are not available by 06/10/11 then case will be referred to legal. letter emailed to Mr. Muller and Paul with copy of letter dated 07/08/09. 06/06/11-Hiralkumar Patel. 3:49 PM:- received email from Paul stating that well installation has been scheduled for 06/08/11 and report will be available by 07/11/11. 06/09/11-Hiralkumar Patel. 11:10 AM:- spoke with Paul. he was at the site installing wells. one well has been installed. groundwater found at 38-39 ft bg. they found boulders in ground. he will submit report by 07/11/11. also discussed about phase I report. Paul mentioned that this is the only gas station in the area and surrounding properties are mostly residential and small commercial buildings. as they don't suspect any other source of contamination, if any, they are not planning for phase I investigation at this point. informed him that after reviewing the investigation report, the department may require Phase I investigation. 06/16/11-Hiralkumar Patel. certified letter sent on 05/18/11 came back undelivered. 02/08/12-Hiralkumar Patel. 3:48 PM:- spoke with Paul. he mentioned that work was done, but report was not prepared due to some payment issues. but now other issues are resolved, he will prepare report and submit soon. 3:51 PM:- spoke with Mr. Muller and asked him to submit report by the end of 02/17/12. 08/17/12-Hiralkumar Patel. 3:30 PM:- spoke with Paul. he will submit report. asked him to submit report by 08/31/12. 3:31 PM:- sent email to Paul and asked to submit report by 08/31/12. email copied to Mr. Muller. 08/31/12-Hiralkumar Patel. 4:59 PM:- received email from Paul including report. abstract: - installed three 2-inch wells - during well installation, split spoon samples were collected at five ft intervals - soil consisted primarily of silty sand with varying amounts of clay and gravel - at varying levels cobbles and boulders were encountered - from each boring location, the sample collected just above the groundwater interface - additional soil sample was collected from 9-11 ft depth from well MW-2 as found high PID readings (1,167 ppm) - found PID readings only in well MW-2 - wells installed with 15-20 ft screen - well MW-3 was dry during gauging/sampling - found contamination in soil sample from 9-11 ft in MW-2, but no contamination in deeper soil (29-31 ft) from MW-2 - found contamination in groundwater sample from MW-2 - as per groundwater sample result table 3, groundwater found at 37-38 ft depth ----- soil analyticals: -----MW-2 (9-11 ft) Toluene-----450 Ethylbenzene-----2,000 Xylene-----14,500 1,2,4-Trimethylbenzene-----29,000 1,3,5-Trimethylbenzene-----7,800 Naphthalene-----5,300 groundwater analyticals: -----MW-2 Ethylbenzene-----270 Xylene-----1,910 1,2,4-Trimethylbenzene-----1,600 1,3,5-Trimethylbenzene-----430 Naphthalene-----310 MTBE-----6 09/04/12-Hiralkumar Patel. tried Mr. Muller's numbers, but no answer and no voicemail system. 2:14 PM:- spoke with Paul. informed him that the department requires

Map ID
Direction
Distance
Elevation

MAP FINDINGS

Site

Database(s)

EDR ID Number
EPA ID Number

WINDHORSE GAS STATION INC (Continued)

U001854648

re-sampling of groundwater from existing wells. he will talk to Mr. Muller. 2:18 PM:- spoke with George Muller. informed him that the department requires re-sampling of groundwater from the existing wells and the report must be submitted by the end of 10/05/12. 2:39 PM:- sent email to Paul. asked him to submit groundwater sampling report by 10/05/12. also asked him to provide site-specific groundwater flow direction, if water found in well MW-3. 01/08/13-Hiralkumar Patel. 4:14 PM:- spoke with Paul regarding groundwater sampling results. he will check record and will call back tomorrow. 01/11/13-Hiralkumar Patel. 3:49 PM:- spoke with Paul. he is preparing report and will submit next week. asked him to send sample results for review. 3:54 PM:- received email from Paul including results of groundwater sample from MW-1 and MW-2. groundwater analyticals: -----MW-2 Ethylbenzene-----170 1,2,4-Trimethylbenzene---110 02/11/13-Hiralkumar Patel. 2:21 PM:- sent email to Paul inquiring about report for re-sampling. email copied to Mr. Muller. discussed with DEC Austin. based on available soil and groundwater analyticals, the Department requires determination of site-specific groundwater flow direction, which requires installation of additional monitoring well as well MW-3 is dry. 03/19/13-Hiralkumar Patel. 1:50 PM:- spoke with Paul and asked to submit re-sampling report by the end of 03/22/13. 04/08/13-Hiralkumar Patel. 1:14 PM:- left message for Paul. 1:16 PM:- spoke with Mr. Muller. he will call back. 4:20 PM:- sent email to Paul and asked to submit re-sampling report. email copied to Mr. Muller. 04/12/13-Hiralkumar Patel. 12:26 PM:- left message for Paul. 04/23/13-Hiralkumar Patel. 12:52 PM:- spoke with Mr. Muller who asked to call his brother George who owns the property. 1:41 PM:- spoke with George Muller. he mentioned that he and his brother own the property. he will talk to Paul regarding re-sampling report. informed him that the department requires further investigation. George Muller asked to send letter to Ivan Muller's address. George Muller Ph. (917) 337-6083 05/01/13-Hiralkumar Patel. 3:26 PM:- received email from Paul including resampling report (sampling results submitted earlier on 01/11/13). 12/07/15-Hiralkumar Patel. discussed with DEC Vought and DEC DeMeo. after reviewing available information, case closed administratively based on following: - source removal (tank and possibly some contaminated soil) in 2000 (15 years ago) - no contamination in deeper soil sample - results of groundwater resampling during Oct. 2012 - no change in site use" "CALLER STATES WHILE DOING A DIG FOR A NEW TANK CONTAMINATED SOIL WAS FOUND."

Remarks:

All Materials:
Site ID: 205708
Operable Unit ID: 824638
Operable Unit: 01
Material ID: 551478
Material Code: 0009
Material Name: gasoline
Case No.: Not reported
Material FA: Petroleum
Quantity: .00
Units: G
Recovered: .00
Oxygenate: Not reported

Map ID
Direction
Distance
Elevation

MAP FINDINGS

Site

Database(s)

EDR ID Number
EPA ID Number

WINDHORSE GAS STATION INC (Continued)

U001854648

Name: 569 MYRTLE AVENUE
Address: 569 MYRTLE AVENUE
City,State,Zip: BROOKLYN, NY
Spill Number/Closed Date: 9611420 / 2001-05-23
Facility ID: 9611420
Facility Type: ER
DER Facility ID: 264614
Site ID: 328793
DEC Region: 2
Spill Cause: Housekeeping
Spill Class: B3
SWIS: 2401
Spill Date: 1996-12-17
Investigator: SIGONA
Referred To: Not reported
Reported to Dept: 1996-12-17
CID: 351
Water Affected: Not reported
Spill Source: Non Major Facility > 1,100 gal
Spill Notifier: Fire Department
Cleanup Ceased: Not reported
Cleanup Meets Std: False
Last Inspection: Not reported
Recommended Penalty: False
UST Trust: False
Remediation Phase: 0
Date Entered In Computer: 1996-12-17
Spill Record Last Update: 2009-06-04
Spiller Name: Not reported
Spiller Company: 569 MYRTLE AVE LLC
Spiller Address: 569 MYRTLE AVE
Spiller Company: 001
Contact Name: NICK SICURANZA
DEC Memo: "06/04/09-Hiralkumar Patel. found old spill report in file with notes: notes printed on 05/17/2001: NO TEST SINCE 1991, FIRE DEPARTMENT RESPONDED LAST NIGHT & WERE CALLED FOUND TO HAVE 10-550'S; 1-4,000. THEY ARE NOT REGISTERED WITH THE PBS UNIT. SPILL LOCATION NAME IS ACTUALLY A GAS STATION & THE POTENTIAL SPILLER IS BELIEVED TO BE A COMMERCIAL SERVICE STATION NOT THE NYCFD AS STATED, PREVIOUSLY. FAXED TO ECS. notes printed on 02/27/2002: On May 23, 2001, DEC Sigona closed this spill investigation report. Any information concerning this site will be referenced until Spill No. 0003150, from this point going forward. original spill was reported at 579 Myrtle Ave, NYCFD facility as found gas fumes in sewer. later on spill address was changed from 579 Myrtle ave to 569 Myrtle ave suspecting gas station at 569 Myrtle ave as the source."
Remarks: "RECEIVED NOTIFICATION THAT THERE WERE GAS FUMES IN THE SEWER - ORDER THE TANKS TO BE TESTED AT THE FD AS BEING THE POSSIBLE SOURCE - TANKS AT FD ARE SINGLE WALL TANKS"
All Materials:
Site ID: 328793
Operable Unit ID: 1039446
Operable Unit: 01
Material ID: 343616
Material Code: 0009
Material Name: gasoline
Case No.: Not reported

Map ID
Direction
Distance
Elevation

MAP FINDINGS

Site

Database(s)

EDR ID Number
EPA ID Number

WINDHORSE GAS STATION INC (Continued)

U001854648

Material FA: Petroleum
Quantity: .00
Units: G
Recovered: .00
Oxygenate: Not reported

**396
NE
1/4-1/2
0.331 mi.
1749 ft.**

**CONSTRUCTION SITE
5 WALTON AVE
BROOKLYN, NY**

**NY LTANKS S102960158
N/A**

**Relative:
Lower
Actual:
11 ft.**

LTANKS:
Name: CONSTRUCTION SITE
Address: 5 WALTON AVE
City,State,Zip: BROOKLYN, NY
Spill Number/Closed Date: 9710662 / 2003-03-07
Facility ID: 9710662
Site ID: 162103
Spill Date: 1997-12-18
Spill Cause: Tank Failure
Spill Source: Unknown
Spill Class: C4
Cleanup Ceased: Not reported
SWIS: 2401
Investigator: WYNE
Referred To: Not reported
Reported to Dept: 1997-12-18
CID: 257
Water Affected: Not reported
Spill Notifier: Other
Last Inspection: Not reported
Recommended Penalty: False
Meets Standard: False
UST Involvement: False
Remediation Phase: 0
Date Entered In Computer: 1997-12-18
Spill Record Last Update: 2003-03-07
Spiller Name: Not reported
Spiller Company: UNKNOWN
Spiller Address: Not reported
Spiller County: 999
Spiller Contact: ROMEO SANTOS
Spiller Phone: (718) 322-5600
Spiller Extention: Not reported
DEC Region: 2
DER Facility ID: 136819
DEC Memo: ""
Remarks: "CALLER IS REMOVING TANK FROM GROUNDS AND FOUND CONTAMINATED SOIL"

All Materials:
Site ID: 162103
Operable Unit ID: 1057036
Operable Unit: 01
Material ID: 328949
Material Code: 0003A
Material Name: #6 fuel oil

Map ID
 Direction
 Distance
 Elevation

MAP FINDINGS

Site

Database(s)

EDR ID Number
 EPA ID Number

CONSTRUCTION SITE (Continued)

S102960158

Case No.: Not reported
 Material FA: Petroleum
 Quantity: .00
 Units: G
 Recovered: .00
 Oxygenate: Not reported

397
SSE
1/4-1/2
0.333 mi.
1756 ft.

CLOSED-LACKOF RECENT INFO
169 SPENCER STREET
BROOKLYN, NY

NY LTANKS **S106703408**
N/A

Relative:
Higher
Actual:
40 ft.

LTANKS:
 Name: CLOSED-LACKOF RECENT INFO
 Address: 169 SPENCER STREET
 City,State,Zip: BROOKLYN, NY
 Spill Number/Closed Date: 8909607 / 2003-03-06
 Facility ID: 8909607
 Site ID: 159491
 Spill Date: 1990-01-05
 Spill Cause: Tank Test Failure
 Spill Source: Commercial/Industrial
 Spill Class: C4
 Cleanup Ceased: Not reported
 SWIS: 2401
 Investigator: ADMIN. CLOSED
 Referred To: Not reported
 Reported to Dept: 1990-01-05
 CID: Not reported
 Water Affected: Not reported
 Spill Notifier: Tank Tester
 Last Inspection: Not reported
 Recommended Penalty: False
 Meets Standard: False
 UST Involvement: False
 Remediation Phase: 0
 Date Entered In Computer: 1990-01-17
 Spill Record Last Update: 2003-03-19
 Spiller Name: Not reported
 Spiller Company: SANDY DOWN FEATHER CORP
 Spiller Address: 169 SPENCER STREET
 Spiller County: 001
 Spiller Contact: Not reported
 Spiller Phone: Not reported
 Spiller Extention: Not reported
 DEC Region: 2
 DER Facility ID: 134723
 DEC Memo: "Prior to Sept, 2004 data translation this spill Lead_DEC Field was ADMIN.CLOSED 03/06/2003- Closed Due To The Nature / Extent Of The Spill Report"
 Remarks: "2.5K TANK FAILED SYSTEMS TEST, HORNER EZY CHECK, WITH A GROSS LEAK, WILL EXCAVATE, ISOLATE & RETEST.CLOSED DUE TO LACK OF ANY RECENT INFO- DOES NOT MEET ANY CLEAN UP REQUIREMENTS."

All TTF:
 Facility ID: 8909607

Map ID
 Direction
 Distance
 Elevation

MAP FINDINGS

Site

Database(s)

EDR ID Number
 EPA ID Number

CLOSED-LACKOF RECENT INFO (Continued)

S106703408

Spill Number: 8909607
 Spill Tank Test: 1536644
 Site ID: 159491
 Tank Number: Not reported
 Tank Size: 0
 Material: 0002
 EPA UST: Not reported
 UST: Not reported
 Cause: Not reported
 Source: Not reported
 Test Method: 00
 Test Method 2: Unknown
 Leak Rate: .00
 Gross Fail: Not reported
 Modified By: Spills
 Last Modified Date: Not reported

All Materials:
 Site ID: 159491
 Operable Unit ID: 936742
 Operable Unit: 01
 Material ID: 442769
 Material Code: 0002A
 Material Name: #4 fuel oil
 Case No.: Not reported
 Material FA: Petroleum
 Quantity: -1.00
 Units: L
 Recovered: .00
 Oxygenate: Not reported

398
 SW
 1/4-1/2
 0.333 mi.
 1757 ft.

COMMERCIAL
584 MYRTLE AVE
BROOKLYN, NY

NY LTANKS S122481728
N/A

Relative:
Higher
Actual:
44 ft.

LTANKS:
 Name: COMMERCIAL
 Address: 584 MYRTLE AVE
 City,State,Zip: BROOKLYN, NY
 Spill Number/Closed Date: 1804074 / 2018-12-14
 Facility ID: 1804074
 Site ID: 573736
 Spill Date: 2018-07-16
 Spill Cause: Tank Test Failure
 Spill Source: Commercial/Industrial
 Spill Class: Not reported
 Cleanup Ceased: Not reported
 SWIS: 2401
 Investigator: RHLIN
 Referred To: Not reported
 Reported to Dept: 2018-07-16
 CID: Not reported
 Water Affected: Not reported
 Spill Notifier: Other

Map ID
 Direction
 Distance
 Elevation

MAP FINDINGS

Site

Database(s)

EDR ID Number
 EPA ID Number

COMMERCIAL (Continued)

S122481728

Last Inspection:	Not reported
Recommended Penalty:	False
Meets Standard:	False
UST Involvement:	False
Remediation Phase:	0
Date Entered In Computer:	2018-07-16
Spill Record Last Update:	2018-12-14
Spiller Name:	Not reported
Spiller Company:	TERRA CRG
Spiller Address:	Not reported
Spiller County:	999
Spiller Contact:	VICTORIA STODDARD
Spiller Phone:	(631) 321-4670
Spiller Extension:	Not reported
DEC Region:	2
DER Facility ID:	526760
DEC Memo:	"07/16/18 - Lakhani The 1000 gallon #2 fuel oil UST failed a tightness test with a gross dry leak. ProTest was completing the for Terra CRG. The contact at Terra CRG is Edward Setton (718-310-3296, esetton@terracrg.com). 07/18/18 - Lakhani TTF letter sent to Edward Setton via email. 10/16/18 - Lakhani MTM Pete called to inform that the tank on the property was removed and soil samples were collected. The property owner intends to install two (2) 275 gallons tanks on the property. 12/14/18-Lin-Tank failed tightness test. Line passed. Holes on top of the tank. Tank has been closed and filled with sand. Impacted soil removed. Case closed. "

Remarks: "dry leak ."

All Materials:

Site ID:	573736
Operable Unit ID:	1321544
Operable Unit:	01
Material ID:	2329662
Material Code:	0001A
Material Name:	#2 fuel oil
Case No.:	Not reported
Material FA:	Petroleum
Quantity:	Not reported
Units:	Not reported
Recovered:	Not reported
Oxygenate:	Not reported

399
 SE
 1/4-1/2
 0.335 mi.
 1768 ft.

CLOSED-LACKOF RECENT INFO
161 SANFORD STREET
BROOKLYN, NY

NY LTANKS S100494182
N/A

Relative:
Higher
Actual:
32 ft.

LTANKS:

Name:	161 SANDFORD STREET
Address:	161 SANFORD STREET
City,State,Zip:	BROOKLYN, NY
Spill Number/Closed Date:	9208328 / 1992-12-10
Facility ID:	9208328
Site ID:	145082
Spill Date:	1992-10-19
Spill Cause:	Tank Test Failure

Map ID
Direction
Distance
Elevation

MAP FINDINGS

Site

Database(s)

EDR ID Number
EPA ID Number

CLOSED-LACKOF RECENT INFO (Continued)

S100494182

Spill Source: Commercial/Industrial
Spill Class: C3
Cleanup Ceased: 1992-12-10
SWIS: 2401
Investigator: SULLIVAN
Referred To: Not reported
Reported to Dept: 1992-10-19
CID: Not reported
Water Affected: Not reported
Spill Notifier: Tank Tester
Last Inspection: Not reported
Recommended Penalty: False
Meets Standard: True
UST Involvement: True
Remediation Phase: 0
Date Entered In Computer: 1992-10-20
Spill Record Last Update: 1992-12-17
Spiller Name: Not reported
Spiller Company: Not reported
Spiller Address: Not reported
Spiller County: 001
Spiller Contact: Not reported
Spiller Phone: Not reported
Spiller Extention: Not reported
DEC Region: 2
DER Facility ID: 123638
DEC Memo: ""
Remarks: "NO ACTION YET DETERMINED"

All TTF:

Facility ID: 9208328
Spill Number: 9208328
Spill Tank Test: 1540736
Site ID: 145082
Tank Number: Not reported
Tank Size: 0
Material: 0008
EPA UST: Not reported
UST: Not reported
Cause: Not reported
Source: Not reported
Test Method: 00
Test Method 2: Unknown
Leak Rate: .00
Gross Fail: Not reported
Modified By: Spills
Last Modified Date: Not reported

All Materials:

Site ID: 145082
Operable Unit ID: 975174
Operable Unit: 01
Material ID: 408918
Material Code: 0008
Material Name: diesel
Case No.: Not reported
Material FA: Petroleum

Map ID
Direction
Distance
Elevation

MAP FINDINGS

Site

Database(s)

EDR ID Number
EPA ID Number

CLOSED-LACKOF RECENT INFO (Continued)

S100494182

Quantity: -1.00
Units: Not reported
Recovered: .00
Oxygenate: Not reported

Name: CLOSED-LACKOF RECENT INFO
Address: 161 SANFORD STREET
City,State,Zip: BROOKLYN, NY
Spill Number/Closed Date: 9304113 / 2003-03-05
Facility ID: 9304113
Site ID: 145083
Spill Date: 1993-06-30
Spill Cause: Tank Test Failure
Spill Source: Commercial/Industrial
Spill Class: C3
Cleanup Ceased: Not reported
SWIS: 2401
Investigator: ADMIN. CLOSED
Referred To: Not reported
Reported to Dept: 1993-06-30
CID: Not reported
Water Affected: Not reported
Spill Notifier: Tank Tester
Last Inspection: Not reported
Recommended Penalty: False
Meets Standard: False
UST Involvement: True
Remediation Phase: 0
Date Entered In Computer: 1993-07-02
Spill Record Last Update: 2003-03-05
Spiller Name: Not reported
Spiller Company: Not reported
Spiller Address: Not reported
Spiller County: 001
Spiller Contact: Not reported
Spiller Phone: Not reported
Spiller Extention: Not reported
DEC Region: 2
DER Facility ID: 123638
DEC Memo: ""
Remarks: "CLOSED TANK SOWN COMPLETELY - NO ONE ESLE NOTIFIED. NOTE: ANS. SERVICE DID NOT GIVE TEST METHOD. I TRIED CALLING THE CALLER BUT APPARENTLY THE NUMBER ABOVE IS INCORRECT. CLOSED DUE TO LACK OF ANY RECENT INFO - DOES NOT MEET ANY CLEANUP REQUIREMENTS."

All TTF:

Facility ID: 9304113
Spill Number: 9304113
Spill Tank Test: 1541721
Site ID: 145083
Tank Number: Not reported
Tank Size: 0
Material: 0009
EPA UST: Not reported
UST: Not reported
Cause: Not reported
Source: Not reported

Map ID
 Direction
 Distance
 Elevation

MAP FINDINGS

Site

Database(s)

EDR ID Number
 EPA ID Number

CLOSED-LACKOF RECENT INFO (Continued)

S100494182

Test Method: 00
 Test Method 2: Unknown
 Leak Rate: .00
 Gross Fail: Not reported
 Modified By: Spills
 Last Modified Date: Not reported

All Materials:

Site ID: 145083
 Operable Unit ID: 985844
 Operable Unit: 01
 Material ID: 397633
 Material Code: 0009
 Material Name: gasoline
 Case No.: Not reported
 Material FA: Petroleum
 Quantity: .00
 Units: L
 Recovered: .00
 Oxygenate: Not reported

CI400
WSW
1/4-1/2
0.338 mi.
1785 ft.

DEP
82 EMERSON PLACE
BROOKLYN, NY 11205
Site 1 of 2 in cluster CI

NY LTANKS **S105054927**
NY Spills **N/A**

Relative:
Higher
Actual:
39 ft.

LTANKS:
 Name: DEP
 Address: 82 EMERSON PLACE
 City,State,Zip: BROOKLYN, NY 11205
 Spill Number/Closed Date: 0101983 / 2009-09-01
 Facility ID: 0101983
 Site ID: 328191
 Spill Date: 2001-05-21
 Spill Cause: Tank Test Failure
 Spill Source: Commercial/Industrial
 Spill Class: B3
 Cleanup Ceased: Not reported
 SWIS: 2401
 Investigator: JMKRIMGO
 Referred To: Not reported
 Reported to Dept: 2001-05-21
 CID: 396
 Water Affected: Not reported
 Spill Notifier: Tank Tester
 Last Inspection: Not reported
 Recommended Penalty: False
 Meets Standard: False
 UST Involvement: False
 Remediation Phase: 0
 Date Entered In Computer: 2001-05-21
 Spill Record Last Update: 2009-09-01
 Spiller Name: SAME
 Spiller Company: SAME
 Spiller Address: Not reported

Map ID
Direction
Distance
Elevation

MAP FINDINGS

Site

Database(s)

EDR ID Number
EPA ID Number

DEP (Continued)

S105054927

Spiller County: 001
Spiller Contact: NASSAU
Spiller Phone: (212) 897-2674
Spiller Extension: Not reported
DEC Region: 2
DER Facility ID: 331200
DEC Memo: "Prior to Sept, 2004 data translation this spill Lead_DEC Field was

TIPPLE 10/11/05 Talked with Liviu Rada at DEP (212-897-2674). He said that closeout documentation would be sent in the mail but did not receive. Bishop 11/30/07. TTF letter was sent to Mr. Penny Teodorellys (NYC DEP). JK. 09/01/09. J.Krimgold reviewed the letter submitted by NYC DEP dated 11/20/07 and signed by Penny Theodorellys. Based on the documentation submitted attached to the letter a 1080 gal heating oil UST was removed on June 25, 2007. No visual or odor contamination was found during tank closure. Case closed. "

Remarks: "-"

All TTF:

Facility ID: 0101983
Spill Number: 0101983
Spill Tank Test: 1526315
Site ID: 328191
Tank Number: 1
Tank Size: 1080
Material: 0001
EPA UST: Not reported
UST: Not reported
Cause: Not reported
Source: Not reported
Test Method: 03
Test Method 2: Horner EZ Check I or II
Leak Rate: .00
Gross Fail: Not reported
Modified By: Spills
Last Modified Date: Not reported

All Materials:

Site ID: 328191
Operable Unit ID: 838872
Operable Unit: 01
Material ID: 555666
Material Code: 0001A
Material Name: #2 fuel oil
Case No.: Not reported
Material FA: Petroleum
Quantity: .00
Units: G
Recovered: .00
Oxygenate: Not reported

Name: NYC DEP
Address: 82 EMERSON PLACE
City,State,Zip: BROOKLYN, NY
Spill Number/Closed Date: 9514813 / 1996-02-20
Facility ID: 9514813
Site ID: 328192

Map ID
Direction
Distance
Elevation

MAP FINDINGS

Site

Database(s)

EDR ID Number
EPA ID Number

DEP (Continued)

S105054927

Spill Date: 1996-02-20
Spill Cause: Tank Overfill
Spill Source: Tank Truck
Spill Class: C4
Cleanup Ceased: Not reported
SWIS: 2401
Investigator: KSTANG
Referred To: Not reported
Reported to Dept: 1996-02-20
CID: 312
Water Affected: Not reported
Spill Notifier: Responsible Party
Last Inspection: Not reported
Recommended Penalty: False
Meets Standard: False
UST Involvement: False
Remediation Phase: 0
Date Entered In Computer: 1996-02-20
Spill Record Last Update: 1996-03-14
Spiller Name: Not reported
Spiller Company: COASTAL OIL CO.
Spiller Address: 31-70 COLLEGE POINT BLVD
Spiller County: 001
Spiller Contact: Not reported
Spiller Phone: (718) 595-3191
Spiller Extension: Not reported
DEC Region: 2
DER Facility ID: 173661
DEC Memo: "Prior to Sept, 2004 data translation this spill Lead_DEC Field was TANG "
Remarks: "driver overfilled tank - dep cleaning up - caller also states a faulty petrometer gauge on tank"

All Materials:

Site ID: 328192
Operable Unit ID: 1029374
Operable Unit: 01
Material ID: 354936
Material Code: 0001A
Material Name: #2 fuel oil
Case No.: Not reported
Material FA: Petroleum
Quantity: 5.00
Units: G
Recovered: 5.00
Oxygenate: Not reported

SPILLS:

Name: ABANDONED DRUMS
Address: 82 EMERSON PLACE
City,State,Zip: BROOKLYN, NY
Spill Number/Closed Date: 0402731 / 2007-01-04
Facility ID: 0402731
Facility Type: ER
DER Facility ID: 173661
Site ID: 209426

Map ID
Direction
Distance
Elevation

MAP FINDINGS

Site

Database(s)

EDR ID Number
EPA ID Number

DEP (Continued)

S105054927

DEC Region: 2
Spill Cause: Abandoned Drums
Spill Class: C2
SWIS: 2401
Spill Date: 2004-06-07
Investigator: SFRAHMAN
Referred To: Not reported
Reported to Dept: 2004-06-11
CID: 407
Water Affected: Not reported
Spill Source: Unknown
Spill Notifier: Local Agency
Cleanup Ceased: Not reported
Cleanup Meets Std: False
Last Inspection: Not reported
Recommended Penalty: False
UST Trust: False
Remediation Phase: 0
Date Entered In Computer: 2004-06-11
Spill Record Last Update: 2007-01-04
Spiller Name: Not reported
Spiller Company: Not reported
Spiller Address: Not reported
Spiller Company: 001
Contact Name: RAY HODGE
DEC Memo: "Prior to Sept, 2004 data translation this spill Lead_DEC Field was DEMEO add to drum run 11/5/05: CBN Placed a call to the property owner and asked for some documentation to close the spill. No response as of this update. Transferred from CO (CBNG) 11/16/06 - Austin - Reassigned to Rahman for followup/review - end 01/04/07 Rahman- Drum was not found on 01/03/07 in front of that house/anywhere near the house.Found two 1/2 gallon containers with antifreeze in it.Removed the liquid.Spill closed."
Remarks: "Has not been removed."
All Materials:
Site ID: 209426
Operable Unit ID: 886351
Operable Unit: 01
Material ID: 490347
Material Code: 0003A
Material Name: #6 fuel oil
Case No.: Not reported
Material FA: Petroleum
Quantity: 5.00
Units: G
Recovered: .00
Oxygenate: Not reported

MAP FINDINGS

Map ID
Direction
Distance
Elevation

Site

Database(s)

EDR ID Number
EPA ID Number

CI401 **NYC DEP - FLEET ADMINISTRATION**
WSW **82 EMERSON PL**
1/4-1/2 **BROOKLYN, NY 11205**
0.338 mi.
1785 ft. **Site 2 of 2 in cluster CI**

NY LTANKS **1000136883**
RCRA NonGen / NLR **NYD981871692**

Relative:
Higher
Actual:
39 ft.

LTANKS:
Name: NYC DEP CANNONSVILLE RESERVOIR RT 10 TTF
Address: RT 30 [RT 10?] NYC DEP CANNONSVILLE RESERVOIR?
City,State,Zip: DEPOSIT, NY
Spill Number/Closed Date: 8800799 / 1988-05-03
Facility ID: 8800799
Site ID: 83988
Spill Date: 1988-04-25
Spill Cause: Tank Test Failure
Spill Source: Institutional, Educational, Gov., Other
Spill Class: B6
Cleanup Ceased: 1988-05-03
SWIS: 1330
Investigator: TESPERBE
Referred To: Not reported
Reported to Dept: 1988-04-26
CID: Not reported
Water Affected: Not reported
Spill Notifier: Tank Tester
Last Inspection: Not reported
Recommended Penalty: False
Meets Standard: True
UST Involvement: True
Remediation Phase: 0
Date Entered In Computer: 1988-05-09
Spill Record Last Update: 2012-03-20
Spiller Name: Not reported
Spiller Company: NYC DEP CANNONSVILLE RESERVOIR
Spiller Address: PO BOX 358
Spiller County: 999
Spiller Contact: Not reported
Spiller Phone: Not reported
Spiller Extention: Not reported
DEC Region: 4
DER Facility ID: 77265
DEC Memo: "Prior to Sept, 2004 data translation this spill Lead_DEC Field was SPERBECK PBS 4-415561; 8910412, 8912420, 9106676, 9603927, 9609895, 9802373, 9909100, 9940020, 0000825 & 6, 0005610"
Remarks: "1500 GAL UGT FAILED HORNER EZY CHEK. AIRPOCKET - PASSED RETEST 4/29/88"

All TTF:
Facility ID: 8800799
Spill Number: 8800799
Spill Tank Test: 1533750
Site ID: 83988
Tank Number: Not reported
Tank Size: 0
Material: 0009
EPA UST: Not reported
UST: Not reported
Cause: Not reported
Source: Not reported
Test Method: 00

Map ID
Direction
Distance
Elevation

MAP FINDINGS

Site

Database(s)

EDR ID Number
EPA ID Number

NYC DEP - FLEET ADMINISTRATION (Continued)

1000136883

Test Method 2: Unknown
Leak Rate: .00
Gross Fail: Not reported
Modified By: Spills
Last Modified Date: Not reported

All Materials:

Site ID: 83988
Operable Unit ID: 916285
Operable Unit: 01
Material ID: 459973
Material Code: 0009
Material Name: gasoline
Case No.: Not reported
Material FA: Petroleum
Quantity: .00
Units: G
Recovered: .00
Oxygenate: Not reported

RCRA NonGen / NLR:

Date Form Received by Agency: 2007-01-01 00:00:00.0
Handler Name: NYC DEP - FLEET ADMINISTRATION
Handler Address: 82 EMERSON PL
Handler City,State,Zip: BROOKLYN, NY 11205-2604
EPA ID: NYD981871692
Contact Name: Not reported
Contact Address: 55TH AVE
Contact City,State,Zip: MASPETH, NY 11378
Contact Telephone: Not reported
Contact Fax: Not reported
Contact Email: Not reported
Contact Title: Not reported
EPA Region: 02
Land Type: Municipal
Federal Waste Generator Description: Not a generator, verified
Non-Notifier: Not reported
Biennial Report Cycle: Not reported
Accessibility: Not reported
Active Site Indicator: Not reported
State District Owner: NY
State District: NYSDEC R2
Mailing Address: 55TH AVE
Mailing City,State,Zip: MASPETH, NY 11378
Owner Name: CITY OF NEW YORK
Owner Type: State
Operator Name: CITY OF NEW YORK
Operator Type: State
Short-Term Generator Activity: No
Importer Activity: No
Mixed Waste Generator: No
Transporter Activity: No
Transfer Facility Activity: No
Recycler Activity with Storage: No
Small Quantity On-Site Burner Exemption: No

Map ID
 Direction
 Distance
 Elevation

MAP FINDINGS

Site

Database(s)

EDR ID Number
 EPA ID Number

NYC DEP - FLEET ADMINISTRATION (Continued)

1000136883

Smelting Melting and Refining Furnace Exemption:	No
Underground Injection Control:	No
Off-Site Waste Receipt:	No
Universal Waste Indicator:	No
Universal Waste Destination Facility:	No
Federal Universal Waste:	No
Active Site Fed-Reg Treatment Storage and Disposal Facility:	Not reported
Active Site Converter Treatment storage and Disposal Facility:	Not reported
Active Site State-Reg Treatment Storage and Disposal Facility:	Not reported
Active Site State-Reg Handler:	---
Federal Facility Indicator:	Not reported
Hazardous Secondary Material Indicator:	NN
Sub-Part K Indicator:	Not reported
Commercial TSD Indicator:	No
Treatment Storage and Disposal Type:	Not reported
2018 GPRA Permit Baseline:	Not on the Baseline
2018 GPRA Renewals Baseline:	Not on the Baseline
Permit Renewals Workload Universe:	Not reported
Permit Workload Universe:	Not reported
Permit Progress Universe:	Not reported
Post-Closure Workload Universe:	Not reported
Closure Workload Universe:	Not reported
202 GPRA Corrective Action Baseline:	No
Corrective Action Workload Universe:	No
Subject to Corrective Action Universe:	No
Non-TSDFs Where RCRA CA has Been Imposed Universe:	No
TSDFs Potentially Subject to CA Under 3004 (u)/(v) Universe:	No
TSDFs Only Subject to CA under Discretionary Auth Universe:	No
Corrective Action Priority Ranking:	No NCAPS ranking
Environmental Control Indicator:	No
Institutional Control Indicator:	No
Human Exposure Controls Indicator:	N/A
Groundwater Controls Indicator:	N/A
Operating TSDF Universe:	Not reported
Full Enforcement Universe:	Not reported
Significant Non-Complier Universe:	No
Unaddressed Significant Non-Complier Universe:	No
Addressed Significant Non-Complier Universe:	No
Significant Non-Complier With a Compliance Schedule Universe:	No
Financial Assurance Required:	Not reported
Handler Date of Last Change:	2015-04-14 00:00:00.0
Recognized Trader-Importer:	No
Recognized Trader-Exporter:	No
Importer of Spent Lead Acid Batteries:	No
Exporter of Spent Lead Acid Batteries:	No
Recycler Activity Without Storage:	Not reported
Manifest Broker:	Not reported
Sub-Part P Indicator:	No

Hazardous Waste Summary:

Waste Code:	D000
Waste Description:	Not Defined
Waste Code:	D001
Waste Description:	IGNITABLE WASTE

Map ID
Direction
Distance
Elevation

MAP FINDINGS

Site

Database(s)

EDR ID Number
EPA ID Number

NYC DEP - FLEET ADMINISTRATION (Continued)

1000136883

Handler - Owner Operator:

Owner/Operator Indicator: Owner
Owner/Operator Name: CITY OF NEW YORK
Legal Status: State
Date Became Current: Not reported
Date Ended Current: Not reported
Owner/Operator Address: UNKNOWN
Owner/Operator City,State,Zip: UNKNOWN, WY 99999
Owner/Operator Telephone: 212-555-1212
Owner/Operator Telephone Ext: Not reported
Owner/Operator Fax: Not reported
Owner/Operator Email: Not reported

Owner/Operator Indicator: Operator
Owner/Operator Name: CITY OF NEW YORK
Legal Status: State
Date Became Current: Not reported
Date Ended Current: Not reported
Owner/Operator Address: UNKNOWN
Owner/Operator City,State,Zip: UNKNOWN, WY 99999
Owner/Operator Telephone: 212-555-1212
Owner/Operator Telephone Ext: Not reported
Owner/Operator Fax: Not reported
Owner/Operator Email: Not reported

Owner/Operator Indicator: Owner
Owner/Operator Name: CITY OF NEW YORK
Legal Status: State
Date Became Current: Not reported
Date Ended Current: Not reported
Owner/Operator Address: UNKNOWN
Owner/Operator City,State,Zip: UNKNOWN, WY 99999
Owner/Operator Telephone: 212-555-1212
Owner/Operator Telephone Ext: Not reported
Owner/Operator Fax: Not reported
Owner/Operator Email: Not reported

Historic Generators:

Receive Date: 1999-07-08 00:00:00.0
Handler Name: NYC DEP - FLEET ADMINISTRATION
Federal Waste Generator Description: Not a generator, verified
State District Owner: NY
Large Quantity Handler of Universal Waste: No
Recognized Trader Importer: No
Recognized Trader Exporter: No
Spent Lead Acid Battery Importer: No
Spent Lead Acid Battery Exporter: No
Current Record: No
Non Storage Recycler Activity: Not reported
Electronic Manifest Broker: Not reported

Receive Date: 2006-01-01 00:00:00.0
Handler Name: NYC DEP - FLEET ADMINISTRATION
Federal Waste Generator Description: Not a generator, verified
State District Owner: NY
Large Quantity Handler of Universal Waste: No

Map ID
Direction
Distance
Elevation

MAP FINDINGS

Site

Database(s)

EDR ID Number
EPA ID Number

NYC DEP - FLEET ADMINISTRATION (Continued)

1000136883

Recognized Trader Importer: No
Recognized Trader Exporter: No
Spent Lead Acid Battery Importer: No
Spent Lead Acid Battery Exporter: No
Current Record: No
Non Storage Recycler Activity: Not reported
Electronic Manifest Broker: Not reported

Receive Date: 2007-01-01 00:00:00.0
Handler Name: NYC DEP - FLEET ADMINISTRATION
Federal Waste Generator Description: Not a generator, verified
State District Owner: NY
Large Quantity Handler of Universal Waste: No
Recognized Trader Importer: No
Recognized Trader Exporter: No
Spent Lead Acid Battery Importer: No
Spent Lead Acid Battery Exporter: No
Current Record: Yes
Non Storage Recycler Activity: Not reported
Electronic Manifest Broker: Not reported

Receive Date: 1986-12-12 00:00:00.0
Handler Name: NYC DEP - FLEET ADMINISTRATION
Federal Waste Generator Description: Large Quantity Generator
State District Owner: NY
Large Quantity Handler of Universal Waste: No
Recognized Trader Importer: No
Recognized Trader Exporter: No
Spent Lead Acid Battery Importer: No
Spent Lead Acid Battery Exporter: No
Current Record: No
Non Storage Recycler Activity: Not reported
Electronic Manifest Broker: Not reported

List of NAICS Codes and Descriptions:
NAICS Codes: No NAICS Codes Found

Facility Has Received Notices of Violations:
Violations: No Violations Found

Evaluation Action Summary:
Evaluations: No Evaluations Found

402
SSE
1/4-1/2
0.340 mi.
1795 ft.

**APARTMENT BLDG.
913 BEDFORD AVENUE
BROOKLYN, NY**

**NY LTANKS S106736902
NY Spills N/A**

**Relative:
Higher
Actual:
45 ft.**

LTANKS:
Name: 3-FAMILY RESIDENCE
Address: 913 BEDFORD AVENUE
City,State,Zip: BROOKLYN, NY
Spill Number/Closed Date: 0411307 / 2005-01-19
Facility ID: 0411307

Map ID
Direction
Distance
Elevation

MAP FINDINGS

Site

Database(s)

EDR ID Number
EPA ID Number

APARTMENT BLDG. (Continued)

S106736902

Site ID: 336485
Spill Date: 2005-01-18
Spill Cause: Tank Overfill
Spill Source: Private Dwelling
Spill Class: C4
Cleanup Ceased: Not reported
SWIS: 2401
Investigator: TJDEMEO
Referred To: Not reported
Reported to Dept: 2005-01-18
CID: 41
Water Affected: Not reported
Spill Notifier: Citizen
Last Inspection: Not reported
Recommended Penalty: False
Meets Standard: True
UST Involvement: False
Remediation Phase: 0
Date Entered In Computer: 2005-01-19
Spill Record Last Update: 2005-01-19
Spiller Name: Not reported
Spiller Company: UNKNOWN FUEL COMPANY
Spiller Address: Not reported
Spiller County: 999
Spiller Contact: Not reported
Spiller Phone: Not reported
Spiller Extention: Not reported
DEC Region: 2
DER Facility ID: 271808
DEC Memo: "This is a duplicate spill number which has been closed out Ref # 0411306"
Remarks: "OVERFILL OF TANK"

All Materials:

Site ID: 336485
Operable Unit ID: 1098510
Operable Unit: 01
Material ID: 578679
Material Code: 0001A
Material Name: #2 fuel oil
Case No.: Not reported
Material FA: Petroleum
Quantity: 4.00
Units: G
Recovered: .00
Oxygenate: Not reported

SPILLS:

Name: APARTMENT BLDG.
Address: 913 BEDFORD AVENUE
City,State,Zip: BROOKLYN, NY
Spill Number/Closed Date: 0411306 / 2006-01-06
Facility ID: 0411306
Facility Type: ER
DER Facility ID: 271808
Site ID: 336484

Map ID
Direction
Distance
Elevation

MAP FINDINGS

Site

Database(s)

EDR ID Number
EPA ID Number

APARTMENT BLDG. (Continued)

S106736902

DEC Region: 2
Spill Cause: Human Error
Spill Class: C4
SWIS: 2401
Spill Date: 2005-01-18
Investigator: JJDRUMM
Referred To: Not reported
Reported to Dept: 2005-01-18
CID: 41
Water Affected: Not reported
Spill Source: Commercial/Industrial
Spill Notifier: Citizen
Cleanup Ceased: Not reported
Cleanup Meets Std: False
Last Inspection: Not reported
Recommended Penalty: False
UST Trust: False
Remediation Phase: 0
Date Entered In Computer: 2005-01-19
Spill Record Last Update: 2006-03-23
Spiller Name: Not reported
Spiller Company: UNKNOWN
Spiller Address: Not reported
Spiller Company: 001
Contact Name: JAEMINE CUEVAS
DEC Memo: "Cross ref with #0411307 8/29/05 Mr. Cuevas moved because the spill was not cleaned up and the odors were strong. NYCDOH was called at the time due to the odors. 8/29/05 Moses Berkowitz (building super)says spill was cleaned up same day as called in. Mr. Cuevas recommended that I speak to Ana Lima at 646-241-1462. not able to reach her. building no longer smells Spill assigned to James Drumm for SCI"
Remarks: "BELIEVED TO BE OVERFILL FROM OIL DELIVERY TODAY - SOME SPILLED ON BASEMENT AND HAS NOT BEEN REMOVED - STRONG ODOR"

All Materials:
Site ID: 336484
Operable Unit ID: 1098509
Operable Unit: 01
Material ID: 578678
Material Code: 0001A
Material Name: #2 fuel oil
Case No.: Not reported
Material FA: Petroleum
Quantity: Not reported
Units: G
Recovered: .00
Oxygenate: Not reported

MAP FINDINGS

Map ID
Direction
Distance
Elevation

Site

Database(s)

EDR ID Number
EPA ID Number

403
SW
1/4-1/2
0.361 mi.
1906 ft.

112 EMERSON PLACE - DOB JOB NO. NB-320389334
112 EMERSON PLACE
NEW YORK CITY, NY

NY VCP **S125316789**
N/A

Relative:
Higher
Actual:
40 ft.

VCP NYC:
Project ID: 12TMP0120K, 12EH-N120K, 12CBCP029K
Name: 112 EMERSON PLACE - DOB JOB NO. NB-320389334
Address: 112 EMERSON PLACE
City,State,Zip: NEW YORK CITY, NY
Borough: Brooklyn

404
ESE
1/4-1/2
0.380 mi.
2005 ft.

35-A VERNON BLVD.
35-A VERNON BLVD
BROOKLYN, NY

NY LTANKS **S100494280**
N/A

Relative:
Higher
Actual:
29 ft.

LTANKS:
Name: 35-A VERNON BLVD.
Address: 35-A VERNON BLVD
City,State,Zip: BROOKLYN, NY
Spill Number/Closed Date: 9209065 / 1992-11-06
Facility ID: 9209065
Site ID: 220840
Spill Date: 1992-11-05
Spill Cause: Tank Failure
Spill Source: Private Dwelling
Spill Class: D3
Cleanup Ceased: 1992-11-06
SWIS: 2401
Investigator: O'DOWD
Referred To: Not reported
Reported to Dept: 1992-11-05
CID: Not reported
Water Affected: Not reported
Spill Notifier: Other
Last Inspection: Not reported
Recommended Penalty: False
Meets Standard: True
UST Involvement: False
Remediation Phase: 0
Date Entered In Computer: 1992-11-05
Spill Record Last Update: 1992-11-10
Spiller Name: Not reported
Spiller Company: Not reported
Spiller Address: Not reported
Spiller County: 001
Spiller Contact: Not reported
Spiller Phone: Not reported
Spiller Extention: Not reported
DEC Region: 2
DER Facility ID: 182655
DEC Memo: ""
Remarks: "CUST. REPORTED OIL LEAK-SVCMN FOUND BAD FUEL LINE-MADE TEMP.REPAIR-SPEEDI-DRI APPLIED-WILL FOLLOW -UP"

All Materials:
Site ID: 220840

Map ID
Direction
Distance
Elevation

MAP FINDINGS

Site

Database(s)

EDR ID Number
EPA ID Number

35-A VERNON BLVD. (Continued)

S100494280

Operable Unit ID: 975817
Operable Unit: 01
Material ID: 406130
Material Code: 0001A
Material Name: #2 fuel oil
Case No.: Not reported
Material FA: Petroleum
Quantity: 1.00
Units: G
Recovered: .00
Oxygenate: Not reported

**CJ405
NE
1/4-1/2
0.382 mi.
2019 ft.**

**UNKNOWN RESIDENCE
420 MARCY AVE
BROOKLYN, NY
Site 1 of 2 in cluster CJ**

**NY LTANKS
NY Spills
S106970053
N/A**

**Relative:
Lower
Actual:
13 ft.**

LTANKS:
Name: CONSTRUCTION SITE
Address: 420 MARCY AVE
City,State,Zip: BROOKLYN, NY
Spill Number/Closed Date: 0505009 / 2005-11-04
Facility ID: 0505009
Site ID: 349949
Spill Date: 2005-07-26
Spill Cause: Tank Failure
Spill Source: Institutional, Educational, Gov., Other
Spill Class: C3
Cleanup Ceased: Not reported
SWIS: 2401
Investigator: aaobliga
Referred To: NFA GRANTED
Reported to Dept: 2005-07-26
CID: 444
Water Affected: Not reported
Spill Notifier: Other
Last Inspection: Not reported
Recommended Penalty: False
Meets Standard: False
UST Involvement: True
Remediation Phase: 0
Date Entered In Computer: 2005-07-26
Spill Record Last Update: 2005-11-04
Spiller Name: SHAGI FREID
Spiller Company: CONSTRUCTION SITE
Spiller Address: 420 MARCEY AVE
Spiller County: 001
Spiller Contact: SHAGI FREID
Spiller Phone: (718) 522-5519
Spiller Extention: Not reported
DEC Region: 2
DER Facility ID: 296385
DEC Memo: "7/26/2005 Sangesland spoke to Christopher DeCarlo (cell #201-694-4943) with Flemming Lee Shue Environmental Consulting. Approx. 20 years ago this site was a gasoline station. There is no DEC - PBS or Spill history for the site. Chris DeCarlo works for the

Map ID
Direction
Distance
Elevation

MAP FINDINGS

Site

Database(s)

EDR ID Number
EPA ID Number

UNKNOWN RESIDENCE (Continued)

S106970053

new owner of a property which is now under construction. Apparently the former owner dug out the tanks and left a pit. Now that the new owner has started construction, approx 8 ft below the bottom of the pit they found floating gasoline product. They are in the process of removing product and contaminated soil. Since the consultant knew the DEC procedure and had already started, no contaminated soil letter was sent. 7/26/2005 Sangesland - a second Spill Report came in on this site (#0505029). A vapor complaint from a neighbor with the smell of gasoline (95 degree temp today). Sangesland left a voice mail with Chris DeCarlo at Flemming Shue asking him to confirm that the stock piled material is covered and as much Vapor Abatement as possible has been done. 9/19/05-Reassigned to A. Obligado. (Sun) 9/19/05- Obligado- Reviewed fax from Christopher De Carlo of Fleming Lee Shue consultants dated 9/8/05 requesting case manager be assigned to site. Called De Carlo to give him contact info. DeCarlo stated that they completed excavation of soil and taken clean soil endpoint samples. GW sample from bottom of excavation is 18 ppm MTBE and 3.9 ppm benzene. Asks if they can request closure of spill number. Tell him the NYSDEC needs to see the UST closure report before a judgement can be made. DeCarlo says report is in progress and NYSDEC should receive it shortly. 9/19/05 - Obligado - Follow up phone conversation with De Carlo. Ask him to send DEC foundation and vapor barrier details. Inquire about site status - site construction on hold pending permit for excavation. Ask him not to begin construction until the department reviews designs and UST excavation results. 10/28/05 - Obligado - Received phone call from De Carlo, says he had sent DEC Remedial Action Report and was waiting for DEC response. Told him that haven't seen report yet, and to email pdf of report. 10/31/05 - Obligado - review Remedial Action Report. 5 gasoline USTs removed previously, no records of soil disposal or analyticals. Upon beginning of FLShue's involvement of the site, the USTs had already been removed and an excavation 3 to 4 ft deep was on site. Continued excavation to 9-10 ft bgs. Excavated laterally until no contaminated soil encountered. 354 tons of soil removed from site. Soil results show no VOC exceedences in endpoint samples, only PAH exceedences in one soil sample, SB-2. Ground water sample collected from bottom of excavation show 3.9 ppb benzene and 18 ppb MTBE. Building construction will include 20 mL high polypropylene vapor barrier. Request NFA based on low concentrations and vapor barrier. Call Chris and leave message. Sent email approving building construction. Need to discuss closure. 11/3/05 - Obligado - Call Chris De Carlo (212) 675-3225, left message "

Remarks:

"OWNER OF PROPERTY IS WALMARR LLC REALTY : REMOVING TANKS AND LLEFT A HOLE IN MIDDLE OF PROPERTY AND FOUND CONTAMINATED SOIL; AND FREE PRODUCT: ARE RMOVING SOIL AT THIS TIME;"

All Materials:

Site ID:	349949
Operable Unit ID:	1107537
Operable Unit:	01
Material ID:	2097425
Material Code:	0009
Material Name:	gasoline
Case No.:	Not reported
Material FA:	Petroleum
Quantity:	Not reported
Units:	G
Recovered:	.00

Map ID
Direction
Distance
Elevation

MAP FINDINGS

Site

Database(s)

EDR ID Number
EPA ID Number

UNKNOWN RESIDENCE (Continued)

S106970053

Oxygenate: Not reported

SPILLS:

Name: UNKNOWN RESIDENCE
Address: 420 MARCY AVE
City,State,Zip: BROOKLYN, NY
Spill Number/Closed Date: 0505029 / 2005-07-26
Facility ID: 0505029
Facility Type: ER
DER Facility ID: 296385
Site ID: 349981
DEC Region: 2
Spill Cause: Unknown
Spill Class: C3
SWIS: 2401
Spill Date: 2005-07-26
Investigator: SMSANGES
Referred To: Not reported
Reported to Dept: 2005-07-26
CID: 406
Water Affected: Not reported
Spill Source: Unknown
Spill Notifier: Affected Persons
Cleanup Ceased: Not reported
Cleanup Meets Std: False
Last Inspection: Not reported
Recommended Penalty: False
UST Trust: False
Remediation Phase: 0
Date Entered In Computer: 2005-07-26
Spill Record Last Update: 2005-07-26
Spiller Name: UNKNOWN NAME
Spiller Company: UNKNOWN RESIDENCE
Spiller Address: 420 MARCY AVE
Spiller Company: 001
Contact Name: JULIO RODRIGUEZ
DEC Memo: "Duplicate spill report - vapor complaint - Cross Ref to #0505009"
Remarks: "Next door to the callers house people are removing soil and tanks from the ground. When they move the material there is a very strong oil and gasoline smell."

All Materials:

Site ID: 349981
Operable Unit ID: 1107566
Operable Unit: 01
Material ID: 2097453
Material Code: 0066A
Material Name: unknown petroleum
Case No.: Not reported
Material FA: Petroleum
Quantity: Not reported
Units: G
Recovered: .00
Oxygenate: Not reported

Site ID: 349981

Map ID
Direction
Distance
Elevation

MAP FINDINGS

Site

Database(s)

EDR ID Number
EPA ID Number

UNKNOWN RESIDENCE (Continued)

S106970053

Operable Unit ID: 1107566
Operable Unit: 01
Material ID: 2097452
Material Code: 0009
Material Name: gasoline
Case No.: Not reported
Material FA: Petroleum
Quantity: Not reported
Units: G
Recovered: .00
Oxygenate: Not reported

**406
NW
1/4-1/2
0.387 mi.
2041 ft.**

**HEWES SERVICE STATION
677-87 KENT AVENUE
BROOKLYN, NY 11249**

**NY LTANKS U001839388
NY UST N/A
NY AST
NY Spills**

**Relative:
Lower
Actual:
11 ft.**

LTANKS:
Name: AMOCO
Address: 677-87 KENT AVE
City,State,Zip: BROOKLYN, NY
Spill Number/Closed Date: 9903413 / 2004-10-19
Facility ID: 9903413
Site ID: 277003
Spill Date: 1999-06-24
Spill Cause: Tank Test Failure
Spill Source: Gasoline Station or other PBS Facility
Spill Class: B3
Cleanup Ceased: Not reported
SWIS: 2401
Investigator: KMFOLEY
Referred To: Not reported
Reported to Dept: 1999-06-24
CID: 211
Water Affected: Not reported
Spill Notifier: Tank Tester
Last Inspection: Not reported
Recommended Penalty: False
Meets Standard: False
UST Involvement: False
Remediation Phase: 0
Date Entered In Computer: 1999-06-24
Spill Record Last Update: 2004-10-19
Spiller Name: RAY ADAMS
Spiller Company: AAMOCO
Spiller Address: 677 KENT AV
Spiller County: 001
Spiller Contact: RAY ADAMS
Spiller Phone: (973) 331-7012
Spiller Extention: Not reported
DEC Region: 2
DER Facility ID: 176411
DEC Memo: "Prior to Sept, 2004 data translation this spill Lead_DEC Field was
VOUGHT 03/17/03 REASSIGNED FROM ROMMEL TO VOUGHT. 10/19/04
Transferred from Vought to Foley. See spill #0009318.(KMF)"
Remarks: ""

Map ID
Direction
Distance
Elevation

MAP FINDINGS

Site

Database(s)

EDR ID Number
EPA ID Number

HEWES SERVICE STATION (Continued)

U001839388

All TTF:

Facility ID: 9903413
Spill Number: 9903413
Spill Tank Test: 1547303
Site ID: 277003
Tank Number: 013
Tank Size: 550
Material: 0022
EPA UST: Not reported
UST: Not reported
Cause: Not reported
Source: Not reported
Test Method: 20
Test Method 2: USTest 2000/P/LL plus USTest 2000/U
Leak Rate: .00
Gross Fail: Not reported
Modified By: Spills
Last Modified Date: Not reported

All Materials:

Site ID: 277003
Operable Unit ID: 1078014
Operable Unit: 01
Material ID: 303335
Material Code: 0022
Material Name: waste oil/used oil
Case No.: Not reported
Material FA: Petroleum
Quantity: .00
Units: G
Recovered: .00
Oxygenate: Not reported

UST:

Name: HEWES SERVICE STATION
Address: 677-87 KENT AVENUE
City,State,Zip: BROOKLYN, NY 11249
Id/Status: 2-337900 / Active
Program Type: PBS
Region: STATE
DEC Region: 2
Expiration Date: 07/01/2023
UTM X: 587621.19879
UTM Y: 4506068.07579
Site Type: Retail Gasoline Sales

Affiliation Records:

Site Id: 16217
Affiliation Type: Mail Contact
Company Name: HEWES SERVICE STATION
Contact Type: Not reported
Contact Name: MARK SAPOZHNIKOV
Address1: 677 KENT AVENUE
Address2: Not reported
City: BROOKLYN

Map ID
Direction
Distance
Elevation

MAP FINDINGS

Site

Database(s)

EDR ID Number
EPA ID Number

HEWES SERVICE STATION (Continued)

U001839388

State: NY
Zip Code: 11249
Country Code: 001
Phone: (718) 596-6755
EMail: HEWSERV@GMAIL.COM
Fax Number: Not reported
Modified By: ACDANIEL
Date Last Modified: 2018-07-12

Site Id: 16217
Affiliation Type: Emergency Contact
Company Name: NET AUTO DIAGNOSTIC INC.
Contact Type: Not reported
Contact Name: MARK SAPOZHNIKOV
Address1: Not reported
Address2: Not reported
City: Not reported
State: NN
Zip Code: Not reported
Country Code: 999
Phone: (347) 515-3301
EMail: Not reported
Fax Number: Not reported
Modified By: msbaptis
Date Last Modified: 2008-04-29

Site Id: 16217
Affiliation Type: Facility Owner
Company Name: NET AUTO DIAGNOSTIC INC.
Contact Type: CLASS A PRIMARY OPERATOR
Contact Name: MARYAN SAPOZHNIKOV
Address1: 677 KENT AVE
Address2: Not reported
City: BROOKLYN
State: NY
Zip Code: 11249
Country Code: 001
Phone: (718) 596-6755
EMail: Not reported
Fax Number: Not reported
Modified By: ACDANIEL
Date Last Modified: 2018-07-12

Site Id: 16217
Affiliation Type: Facility Operator
Company Name: HEWES SERVICE STATION
Contact Type: Not reported
Contact Name: MARYAN SAPOZHNIKOV
Address1: Not reported
Address2: Not reported
City: Not reported
State: NN
Zip Code: Not reported
Country Code: 001
Phone: (718) 596-6755
EMail: Not reported
Fax Number: Not reported

Map ID
Direction
Distance
Elevation

MAP FINDINGS

Site

Database(s)

EDR ID Number
EPA ID Number

HEWES SERVICE STATION (Continued)

U001839388

Modified By: AYLAGATI
Date Last Modified: 2017-02-09

Tank Info:

Tank Number: 001
Tank ID: 32156
Tank Status: Closed Prior to Micro Conversion, 03/91
Material Name: Closed Prior to Micro Conversion, 03/91
Capacity Gallons: 550
Install Date: 12/01/1969
Date Tank Closed: Not reported
Registered: True
Tank Location: Underground
Tank Type: Steel/carbon steel
Material Code: 0009
Common Name of Substance: Gasoline

Tightness Test Method: NN
Date Test: Not reported
Next Test Date: Not reported
Pipe Model: Not reported
Modified By: TRANSLAT
Last Modified: 04/14/2017

Equipment Records:

J02 - Dispenser - Suction Dispenser
G00 - Tank Secondary Containment - None
B00 - Tank External Protection - None
C00 - Pipe Location - No Piping
D02 - Pipe Type - Galvanized Steel
F00 - Pipe External Protection - None
A00 - Tank Internal Protection - None
H00 - Tank Leak Detection - None
I00 - Overfill - None

Tank Number: 002
Tank ID: 32157
Tank Status: Closed Prior to Micro Conversion, 03/91
Material Name: Closed Prior to Micro Conversion, 03/91
Capacity Gallons: 550
Install Date: 12/01/1969
Date Tank Closed: Not reported
Registered: True
Tank Location: Underground
Tank Type: Steel/carbon steel
Material Code: 0009
Common Name of Substance: Gasoline

Tightness Test Method: NN
Date Test: Not reported
Next Test Date: Not reported
Pipe Model: Not reported
Modified By: TRANSLAT
Last Modified: 04/14/2017

Map ID
Direction
Distance
Elevation

MAP FINDINGS

Site

Database(s)

EDR ID Number
EPA ID Number

HEWES SERVICE STATION (Continued)

U001839388

Equipment Records:

J02 - Dispenser - Suction Dispenser
G00 - Tank Secondary Containment - None
C00 - Pipe Location - No Piping
D02 - Pipe Type - Galvanized Steel
F00 - Pipe External Protection - None
B00 - Tank External Protection - None
H00 - Tank Leak Detection - None
I00 - Overfill - None
A00 - Tank Internal Protection - None

Tank Number: 003
Tank ID: 32158
Tank Status: Closed Prior to Micro Conversion, 03/91
Material Name: Closed Prior to Micro Conversion, 03/91
Capacity Gallons: 550
Install Date: 12/01/1969
Date Tank Closed: Not reported
Registered: True
Tank Location: Underground
Tank Type: Steel/carbon steel
Material Code: 0009
Common Name of Substance: Gasoline

Tightness Test Method: NN
Date Test: Not reported
Next Test Date: Not reported
Pipe Model: Not reported
Modified By: TRANSLAT
Last Modified: 04/14/2017

Equipment Records:

G00 - Tank Secondary Containment - None
J02 - Dispenser - Suction Dispenser
D02 - Pipe Type - Galvanized Steel
F00 - Pipe External Protection - None
B00 - Tank External Protection - None
C00 - Pipe Location - No Piping
A00 - Tank Internal Protection - None
H00 - Tank Leak Detection - None
I00 - Overfill - None

Tank Number: 004
Tank ID: 32159
Tank Status: Closed Prior to Micro Conversion, 03/91
Material Name: Closed Prior to Micro Conversion, 03/91
Capacity Gallons: 550
Install Date: 12/01/1969
Date Tank Closed: Not reported
Registered: True
Tank Location: Underground
Tank Type: Steel/carbon steel
Material Code: 0009
Common Name of Substance: Gasoline

Map ID
Direction
Distance
Elevation

MAP FINDINGS

Site

Database(s)

EDR ID Number
EPA ID Number

HEWES SERVICE STATION (Continued)

U001839388

Tightness Test Method: NN
Date Test: Not reported
Next Test Date: Not reported
Pipe Model: Not reported
Modified By: TRANSLAT
Last Modified: 04/14/2017

Equipment Records:

G00 - Tank Secondary Containment - None
J02 - Dispenser - Suction Dispenser
C00 - Pipe Location - No Piping
D02 - Pipe Type - Galvanized Steel
F00 - Pipe External Protection - None
B00 - Tank External Protection - None
A00 - Tank Internal Protection - None
H00 - Tank Leak Detection - None
I00 - Overfill - None

Tank Number: 005
Tank ID: 69916
Tank Status: Closed - Removed
Material Name: Closed - Removed
Capacity Gallons: 550
Install Date: 12/01/1969
Date Tank Closed: 04/23/2007
Registered: True
Tank Location: Underground
Tank Type: Steel/carbon steel
Material Code: 0022
Common Name of Substance: Waste Oil/Used Oil

Tightness Test Method: 19
Date Test: 10/16/2000
Next Test Date: Not reported
Pipe Model: Not reported
Modified By: NRLOMBAR
Last Modified: 04/14/2017

Equipment Records:

J00 - Dispenser - None
G00 - Tank Secondary Containment - None
C02 - Pipe Location - Underground/On-ground
A00 - Tank Internal Protection - None
B01 - Tank External Protection - Painted/Asphalt Coating
D01 - Pipe Type - Steel/Carbon Steel/Iron
F01 - Pipe External Protection - Painted/Asphalt Coating
H00 - Tank Leak Detection - None
I00 - Overfill - None

Tank Number: 005-A
Tank ID: 69917
Tank Status: Closed Prior to Micro Conversion, 03/91
Material Name: Closed Prior to Micro Conversion, 03/91
Capacity Gallons: 550
Install Date: 12/01/1969
Date Tank Closed: Not reported

Map ID
Direction
Distance
Elevation

MAP FINDINGS

Site

Database(s)

EDR ID Number
EPA ID Number

HEWES SERVICE STATION (Continued)

U001839388

Registered: True
Tank Location: Underground
Tank Type: Steel/carbon steel
Material Code: 0009
Common Name of Substance: Gasoline

Tightness Test Method: NN
Date Test: Not reported
Next Test Date: Not reported
Pipe Model: Not reported
Modified By: TRANSLAT
Last Modified: 04/14/2017

Equipment Records:

J02 - Dispenser - Suction Dispenser
G00 - Tank Secondary Containment - None
B00 - Tank External Protection - None
C00 - Pipe Location - No Piping
D02 - Pipe Type - Galvanized Steel
F00 - Pipe External Protection - None
A00 - Tank Internal Protection - None
I00 - Overfill - None
H00 - Tank Leak Detection - None

Tank Number: 007
Tank ID: 32161
Tank Status: Closed Prior to Micro Conversion, 03/91
Material Name: Closed Prior to Micro Conversion, 03/91
Capacity Gallons: 550
Install Date: 12/01/1969
Date Tank Closed: Not reported
Registered: True
Tank Location: Underground
Tank Type: Steel/carbon steel
Material Code: 0009
Common Name of Substance: Gasoline

Tightness Test Method: NN
Date Test: Not reported
Next Test Date: Not reported
Pipe Model: Not reported
Modified By: TRANSLAT
Last Modified: 04/14/2017

Equipment Records:

J02 - Dispenser - Suction Dispenser
G00 - Tank Secondary Containment - None
B00 - Tank External Protection - None
C00 - Pipe Location - No Piping
D02 - Pipe Type - Galvanized Steel
F00 - Pipe External Protection - None
A00 - Tank Internal Protection - None
I00 - Overfill - None
H00 - Tank Leak Detection - None

Tank Number: 008

Map ID
Direction
Distance
Elevation

MAP FINDINGS

Site

Database(s)

EDR ID Number
EPA ID Number

HEWES SERVICE STATION (Continued)

U001839388

Tank ID: 32162
Tank Status: Closed Prior to Micro Conversion, 03/91
Material Name: Closed Prior to Micro Conversion, 03/91
Capacity Gallons: 550
Install Date: 12/01/1969
Date Tank Closed: Not reported
Registered: True
Tank Location: Underground
Tank Type: Steel/carbon steel
Material Code: 0009
Common Name of Substance: Gasoline

Tightness Test Method: NN
Date Test: Not reported
Next Test Date: Not reported
Pipe Model: Not reported
Modified By: TRANSLAT
Last Modified: 04/14/2017

Equipment Records:

G00 - Tank Secondary Containment - None
J02 - Dispenser - Suction Dispenser
C00 - Pipe Location - No Piping
B00 - Tank External Protection - None
D02 - Pipe Type - Galvanized Steel
F00 - Pipe External Protection - None
A00 - Tank Internal Protection - None
H00 - Tank Leak Detection - None
I00 - Overfill - None

Tank Number: 009
Tank ID: 32163
Tank Status: Closed Prior to Micro Conversion, 03/91
Material Name: Closed Prior to Micro Conversion, 03/91
Capacity Gallons: 550
Install Date: 12/01/1969
Date Tank Closed: Not reported
Registered: True
Tank Location: Underground
Tank Type: Steel/carbon steel
Material Code: 0009
Common Name of Substance: Gasoline

Tightness Test Method: NN
Date Test: Not reported
Next Test Date: Not reported
Pipe Model: Not reported
Modified By: TRANSLAT
Last Modified: 04/14/2017

Equipment Records:

J02 - Dispenser - Suction Dispenser
G00 - Tank Secondary Containment - None
C00 - Pipe Location - No Piping
D02 - Pipe Type - Galvanized Steel
F00 - Pipe External Protection - None
B00 - Tank External Protection - None

Map ID
Direction
Distance
Elevation

MAP FINDINGS

Site

Database(s)

EDR ID Number
EPA ID Number

HEWES SERVICE STATION (Continued)

U001839388

A00 - Tank Internal Protection - None
H00 - Tank Leak Detection - None
I00 - Overfill - None

Tank Number: 010
Tank ID: 32164
Tank Status: Closed Prior to Micro Conversion, 03/91
Material Name: Closed Prior to Micro Conversion, 03/91
Capacity Gallons: 550
Install Date: 12/01/1969
Date Tank Closed: Not reported
Registered: True
Tank Location: Underground
Tank Type: Steel/carbon steel
Material Code: 0009
Common Name of Substance: Gasoline

Tightness Test Method: NN
Date Test: Not reported
Next Test Date: Not reported
Pipe Model: Not reported
Modified By: TRANSLAT
Last Modified: 04/14/2017

Equipment Records:

G00 - Tank Secondary Containment - None
J02 - Dispenser - Suction Dispenser
D02 - Pipe Type - Galvanized Steel
F00 - Pipe External Protection - None
B00 - Tank External Protection - None
C00 - Pipe Location - No Piping
A00 - Tank Internal Protection - None
H00 - Tank Leak Detection - None
I00 - Overfill - None

Tank Number: 011
Tank ID: 32165
Tank Status: Closed Prior to Micro Conversion, 03/91
Material Name: Closed Prior to Micro Conversion, 03/91
Capacity Gallons: 550
Install Date: 12/01/1969
Date Tank Closed: Not reported
Registered: True
Tank Location: Underground
Tank Type: Steel/carbon steel
Material Code: 0009
Common Name of Substance: Gasoline

Tightness Test Method: NN
Date Test: Not reported
Next Test Date: Not reported
Pipe Model: Not reported
Modified By: TRANSLAT
Last Modified: 04/14/2017

Equipment Records:

Map ID
Direction
Distance
Elevation

MAP FINDINGS

Site

Database(s)

EDR ID Number
EPA ID Number

HEWES SERVICE STATION (Continued)

U001839388

G00 - Tank Secondary Containment - None
J02 - Dispenser - Suction Dispenser
C00 - Pipe Location - No Piping
B00 - Tank External Protection - None
D02 - Pipe Type - Galvanized Steel
F00 - Pipe External Protection - None
A00 - Tank Internal Protection - None
H00 - Tank Leak Detection - None
I00 - Overfill - None

Tank Number: 012
Tank ID: 32166
Tank Status: Closed Prior to Micro Conversion, 03/91
Material Name: Closed Prior to Micro Conversion, 03/91
Capacity Gallons: 550
Install Date: 12/01/1969
Date Tank Closed: Not reported
Registered: True
Tank Location: Underground
Tank Type: Steel/carbon steel
Material Code: 0009
Common Name of Substance: Gasoline

Tightness Test Method: NN
Date Test: Not reported
Next Test Date: Not reported
Pipe Model: Not reported
Modified By: TRANSLAT
Last Modified: 04/14/2017

Equipment Records:

G00 - Tank Secondary Containment - None
J02 - Dispenser - Suction Dispenser
B00 - Tank External Protection - None
C00 - Pipe Location - No Piping
D02 - Pipe Type - Galvanized Steel
F00 - Pipe External Protection - None
A00 - Tank Internal Protection - None
H00 - Tank Leak Detection - None
I00 - Overfill - None

Tank Number: 01A
Tank ID: 32167
Tank Status: Closed - Removed
Material Name: Closed - Removed
Capacity Gallons: 4000
Install Date: 12/01/1986
Date Tank Closed: 04/23/2007
Registered: True
Tank Location: Underground
Tank Type: Steel/carbon steel
Material Code: 0009
Common Name of Substance: Gasoline

Tightness Test Method: 19
Date Test: 10/16/2000

Map ID
Direction
Distance
Elevation

MAP FINDINGS

Site

Database(s)

EDR ID Number
EPA ID Number

HEWES SERVICE STATION (Continued)

U001839388

Next Test Date: Not reported
Pipe Model: Not reported
Modified By: NRLOMBAR
Last Modified: 04/14/2017

Equipment Records:

G04 - Tank Secondary Containment - Double-Walled (Underground)
F02 - Pipe External Protection - Original Sacrificial Anode
C02 - Pipe Location - Underground/On-ground
J01 - Dispenser - Pressurized Dispenser
D02 - Pipe Type - Galvanized Steel
B02 - Tank External Protection - Original Sacrificial Anode
H01 - Tank Leak Detection - Interstitial - Electronic Monitoring
A00 - Tank Internal Protection - None
K01 - Spill Prevention - Catch Basin
I02 - Overfill - High Level Alarm

Tank Number: 02A
Tank ID: 32168
Tank Status: Closed - Removed
Material Name: Closed - Removed
Capacity Gallons: 4000
Install Date: 12/01/1986
Date Tank Closed: 04/23/2007
Registered: True
Tank Location: Underground
Tank Type: Steel/carbon steel
Material Code: 0009
Common Name of Substance: Gasoline

Tightness Test Method: 21
Date Test: 03/22/2007
Next Test Date: Not reported
Pipe Model: Not reported
Modified By: NRLOMBAR
Last Modified: 04/14/2017

Equipment Records:

G04 - Tank Secondary Containment - Double-Walled (Underground)
F02 - Pipe External Protection - Original Sacrificial Anode
C02 - Pipe Location - Underground/On-ground
J01 - Dispenser - Pressurized Dispenser
B02 - Tank External Protection - Original Sacrificial Anode
D02 - Pipe Type - Galvanized Steel
I02 - Overfill - High Level Alarm
K01 - Spill Prevention - Catch Basin
H01 - Tank Leak Detection - Interstitial - Electronic Monitoring
A00 - Tank Internal Protection - None

Tank Number: 03A
Tank ID: 32169
Tank Status: Closed - Removed
Material Name: Closed - Removed
Capacity Gallons: 4000
Install Date: 12/01/1986
Date Tank Closed: 04/23/2007

Map ID
Direction
Distance
Elevation

MAP FINDINGS

Site

Database(s)

EDR ID Number
EPA ID Number

HEWES SERVICE STATION (Continued)

U001839388

Registered: True
Tank Location: Underground
Tank Type: Steel/carbon steel
Material Code: 0009
Common Name of Substance: Gasoline

Tightness Test Method: 21
Date Test: 03/22/2007
Next Test Date: Not reported
Pipe Model: Not reported
Modified By: NRLOMBAR
Last Modified: 04/14/2017

Equipment Records:

G04 - Tank Secondary Containment - Double-Walled (Underground)
F02 - Pipe External Protection - Original Sacrificial Anode
C02 - Pipe Location - Underground/On-ground
J01 - Dispenser - Pressurized Dispenser
B02 - Tank External Protection - Original Sacrificial Anode
D02 - Pipe Type - Galvanized Steel
H01 - Tank Leak Detection - Interstitial - Electronic Monitoring
A00 - Tank Internal Protection - None
I02 - Overfill - High Level Alarm
K01 - Spill Prevention - Catch Basin

Tank Number: 04A
Tank ID: 32170
Tank Status: Closed - Removed
Material Name: Closed - Removed
Capacity Gallons: 4000
Install Date: 12/01/1986
Date Tank Closed: 05/01/2007
Registered: True
Tank Location: Underground
Tank Type: Steel/carbon steel
Material Code: 0009
Common Name of Substance: Gasoline

Tightness Test Method: 21
Date Test: 03/22/2007
Next Test Date: Not reported
Pipe Model: Not reported
Modified By: NRLOMBAR
Last Modified: 04/14/2017

Equipment Records:

G04 - Tank Secondary Containment - Double-Walled (Underground)
F02 - Pipe External Protection - Original Sacrificial Anode
C02 - Pipe Location - Underground/On-ground
D02 - Pipe Type - Galvanized Steel
J01 - Dispenser - Pressurized Dispenser
B02 - Tank External Protection - Original Sacrificial Anode
H01 - Tank Leak Detection - Interstitial - Electronic Monitoring
A00 - Tank Internal Protection - None
K01 - Spill Prevention - Catch Basin
I02 - Overfill - High Level Alarm

Map ID
Direction
Distance
Elevation

MAP FINDINGS

Site

Database(s)

EDR ID Number
EPA ID Number

HEWES SERVICE STATION (Continued)

U001839388

Tank Number: 101
Tank ID: 217936
Tank Status: In Service
Material Name: In Service
Capacity Gallons: 10000
Install Date: 05/23/2007
Date Tank Closed: Not reported
Registered: True
Tank Location: Underground
Tank Type: Equivalent technology
Material Code: 0009
Common Name of Substance: Gasoline

Tightness Test Method: -
Date Test: Not reported
Next Test Date: Not reported
Pipe Model: D
Modified By: ACDANIEL
Last Modified: 07/12/2018

Equipment Records:

- G04 - Tank Secondary Containment - Double-Walled (Underground)
- H05 - Tank Leak Detection - In-Tank System (ATG)
- L07 - Piping Leak Detection - Pressurized Piping Leak Detector
- L01 - Piping Leak Detection - Interstitial - Electronic Monitoring
- F04 - Pipe External Protection - Fiberglass
- C02 - Pipe Location - Underground/On-ground
- J01 - Dispenser - Pressurized Dispenser
- E04 - Piping Secondary Containment - Double walled UG
- K01 - Spill Prevention - Catch Basin
- I02 - Overfill - High Level Alarm
- H01 - Tank Leak Detection - Interstitial - Electronic Monitoring
- I03 - Overfill - Automatic Shut-Off
- A00 - Tank Internal Protection - None
- B04 - Tank External Protection - Fiberglass
- D06 - Pipe Type - Fiberglass Reinforced Plastic (FRP)

Tank Number: 102
Tank ID: 217937
Tank Status: In Service
Material Name: In Service
Capacity Gallons: 10000
Install Date: 05/23/2007
Date Tank Closed: Not reported
Registered: True
Tank Location: Underground
Tank Type: Equivalent technology
Material Code: 0009
Common Name of Substance: Gasoline

Tightness Test Method: -
Date Test: Not reported
Next Test Date: Not reported
Pipe Model: D
Modified By: ACDANIEL
Last Modified: 07/12/2018

Map ID
Direction
Distance
Elevation

MAP FINDINGS

Site

Database(s)

EDR ID Number
EPA ID Number

HEWES SERVICE STATION (Continued)

U001839388

Equipment Records:

G04 - Tank Secondary Containment - Double-Walled (Underground)
H05 - Tank Leak Detection - In-Tank System (ATG)
L07 - Piping Leak Detection - Pressurized Piping Leak Detector
L01 - Piping Leak Detection - Interstitial - Electronic Monitoring
C02 - Pipe Location - Underground/On-ground
F04 - Pipe External Protection - Fiberglass
J01 - Dispenser - Pressurized Dispenser
E04 - Piping Secondary Containment - Double walled UG
H01 - Tank Leak Detection - Interstitial - Electronic Monitoring
I03 - Overfill - Automatic Shut-Off
A00 - Tank Internal Protection - None
K01 - Spill Prevention - Catch Basin
I02 - Overfill - High Level Alarm
B04 - Tank External Protection - Fiberglass
D06 - Pipe Type - Fiberglass Reinforced Plastic (FRP)

Tank Number: 103
Tank ID: 217938
Tank Status: In Service
Material Name: In Service
Capacity Gallons: 6000
Install Date: 05/23/2007
Date Tank Closed: Not reported
Registered: True
Tank Location: Underground
Tank Type: Equivalent technology
Material Code: 0008
Common Name of Substance: Diesel

Tightness Test Method: -
Date Test: Not reported
Next Test Date: Not reported
Pipe Model: D
Modified By: ACDANIEL
Last Modified: 07/12/2018

Equipment Records:

G04 - Tank Secondary Containment - Double-Walled (Underground)
H05 - Tank Leak Detection - In-Tank System (ATG)
L07 - Piping Leak Detection - Pressurized Piping Leak Detector
C02 - Pipe Location - Underground/On-ground
F04 - Pipe External Protection - Fiberglass
L01 - Piping Leak Detection - Interstitial - Electronic Monitoring
E04 - Piping Secondary Containment - Double walled UG
J01 - Dispenser - Pressurized Dispenser
A00 - Tank Internal Protection - None
H01 - Tank Leak Detection - Interstitial - Electronic Monitoring
I03 - Overfill - Automatic Shut-Off
B04 - Tank External Protection - Fiberglass
D06 - Pipe Type - Fiberglass Reinforced Plastic (FRP)
I02 - Overfill - High Level Alarm
K01 - Spill Prevention - Catch Basin

AST:

Name: HEWES SERVICE STATION

Map ID
Direction
Distance
Elevation

MAP FINDINGS

Site

Database(s)

EDR ID Number
EPA ID Number

HEWES SERVICE STATION (Continued)

U001839388

Address: 677-87 KENT AVENUE
City,State,Zip: BROOKLYN, NY 11249
Region: STATE
DEC Region: 2
Site Status: Active
Facility Id: 2-337900
Program Type: PBS
UTM X: 587621.19879
UTM Y: 4506068.07579
Expiration Date: 07/01/2023
Site Type: Retail Gasoline Sales

Affiliation Records:

Site Id: 16217
Affiliation Type: Mail Contact
Company Name: HEWES SERVICE STATION
Contact Type: Not reported
Contact Name: MARK SAPOZHNIKOV
Address1: 677 KENT AVENUE
Address2: Not reported
City: BROOKLYN
State: NY
Zip Code: 11249
Country Code: 001
Phone: (718) 596-6755
EMail: HEWSERV@GMAIL.COM
Fax Number: Not reported
Modified By: ACDANIEL
Date Last Modified: 2018-07-12

Site Id: 16217
Affiliation Type: Emergency Contact
Company Name: NET AUTO DIAGNOSTIC INC.
Contact Type: Not reported
Contact Name: MARK SAPOZHNIKOV
Address1: Not reported
Address2: Not reported
City: Not reported
State: NN
Zip Code: Not reported
Country Code: 999
Phone: (347) 515-3301
EMail: Not reported
Fax Number: Not reported
Modified By: msbaptis
Date Last Modified: 2008-04-29

Site Id: 16217
Affiliation Type: Facility Owner
Company Name: NET AUTO DIAGNOSTIC INC.
Contact Type: CLASS A PRIMARY OPERATOR
Contact Name: MARYAN SAPOZHNIKOV
Address1: 677 KENT AVE
Address2: Not reported
City: BROOKLYN
State: NY
Zip Code: 11249
Country Code: 001

Map ID
Direction
Distance
Elevation

MAP FINDINGS

Site

Database(s)

EDR ID Number
EPA ID Number

HEWES SERVICE STATION (Continued)

U001839388

Phone: (718) 596-6755
EMail: Not reported
Fax Number: Not reported
Modified By: ACDANIEL
Date Last Modified: 2018-07-12

Site Id: 16217
Affiliation Type: Facility Operator
Company Name: HEWES SERVICE STATION
Contact Type: Not reported
Contact Name: MARYAN SAPOZHNIKOV
Address1: Not reported
Address2: Not reported
City: Not reported
State: NN
Zip Code: Not reported
Country Code: 001
Phone: (718) 596-6755
EMail: Not reported
Fax Number: Not reported
Modified By: AYLAGATI
Date Last Modified: 2017-02-09

Tank Info:

Tank Number: 006
Tank Id: 32160
Material Code: 0001
Common Name of Substance: #2 Fuel Oil (On-Site Consumption)

Equipment Records:

J02 - Dispenser - Suction Dispenser
G00 - Tank Secondary Containment - None
C00 - Pipe Location - No Piping
D02 - Pipe Type - Galvanized Steel
F00 - Pipe External Protection - None
B00 - Tank External Protection - None
A00 - Tank Internal Protection - None
H00 - Tank Leak Detection - None
I00 - Overfill - None

Tank Location: Partially buried tank (tank with 10% or more below ground)... Tank is less than 90% above grade, partially buried.

Tank Type: Steel/Carbon Steel/Iron
Tank Status: Closed - Removed
Pipe Model: Not reported
Install Date: 12/01/1969
Capacity Gallons: 550
Tightness Test Method: NN
Date Test: Not reported
Next Test Date: Not reported
Date Tank Closed: 06/01/2005
Register: True
Modified By: NRLOMBAR
Last Modified: 04/14/2017
Material Name: #2 fuel oil (on-site consumption)

Map ID
Direction
Distance
Elevation

MAP FINDINGS

Site

Database(s)

EDR ID Number
EPA ID Number

HEWES SERVICE STATION (Continued)

U001839388

Tank Number: 104
Tank Id: 217939
Material Code: 0022
Common Name of Substance: Waste Oil/Used Oil

Equipment Records:

I04 - Overfill - Product Level Gauge (A/G)
G00 - Tank Secondary Containment - None
J02 - Dispenser - Suction Dispenser
C00 - Pipe Location - No Piping
H02 - Tank Leak Detection - Interstitial - Manual Monitoring
A00 - Tank Internal Protection - None
B01 - Tank External Protection - Painted/Asphalt Coating
K01 - Spill Prevention - Catch Basin

Tank Location: Aboveground - on saddles, legs, racks, etc.... Tank bottom is elevated above grade or tank pad, allowing visual inspection.

Tank Type: Steel/Carbon Steel/Iron
Tank Status: In Service
Pipe Model: Not reported
Install Date: 05/23/2007
Capacity Gallons: 250
Tightness Test Method: -
Date Test: Not reported
Next Test Date: Not reported
Date Tank Closed: Not reported
Register: True
Modified By: ACDANIEL
Last Modified: 07/12/2018
Material Name: waste oil/used oil

SPILLS:

Name: BP AMOCO STATION #648
Address: 677-87 KENT AVE
City,State,Zip: BROOKLYN, NY
Spill Number/Closed Date: 0009318 / Not Reported
Facility ID: 0009318
Facility Type: ER
DER Facility ID: 176411
Site ID: 212941
DEC Region: 2
Spill Cause: Unknown
Spill Class: B3
SWIS: 2401
Spill Date: 2000-11-13
Investigator: RJFENG
Referred To: SEE 15-10501 FOR 35 HEWES STREET
Reported to Dept: 2000-11-13
CID: 252
Water Affected: Not reported
Spill Source: Gasoline Station or other PBS Facility
Spill Notifier: Other
Cleanup Ceased: 2004-06-29
Cleanup Meets Std: False
Last Inspection: Not reported
Recommended Penalty: False
UST Trust: False

Map ID
Direction
Distance
Elevation

MAP FINDINGS

Site

Database(s)

EDR ID Number
EPA ID Number

HEWES SERVICE STATION (Continued)

U001839388

Remediation Phase: 5
Date Entered In Computer: 2000-11-13
Spill Record Last Update: 2021-03-03
Spiller Name: VELIA KRANICH
Spiller Company: AMOCO SVC STATION
Spiller Address: 677-87 KENT AVE
Spiller Company: 001
Contact Name: VELIA KRANICH
DEC Memo: "3/14/03 REASSIGNED FROM ROMMEL TO VOUGHT. 9/26/03 SHAR addendum for installation of extraction well, EW-1, and monitoring well, MW-5 received. 11/25/03 Reassigned from Vought to Foley. 12/8/03 Received Feasibility Pilot Testing, Analysis, and Report for SVE (Delta, 12/3/03) which concludes SVE is a viable option. 3/19/04 3Q2003 monitoring report received. DTW 7-10'bgs. Total BTEX from ND(MW-6, MW-7) to 231,200ppb(MW-3). MTBE from 5.1ppb to 77,100ppb(MW-3). 0.76' LNAPL in MW-3 and 0.02' in MW-4. 3/19/04 4Q2003 monitoring report received. Total BTEX from ND(MW-6) to 106,670(MW-3). MTBE from 4ppb(MW-7) to 77,500ppb(MW-3). 0.82' LNAPL in MW-3 and 0.16' in MW-4. 4/16/04 1Q2004 monitoring report received. Total BTEX from ND(MW-6 and MW-8) to 111,640ppb(MW-3). MTBE from ND(MW-8) to 77,500ppb(MW-3). 0.55' LNAPL detected in MW-3. 5/7/04 Portfolio meeting: Tanks were abandoned in place and found to be filled with concrete slurry. Adjacent to grade school. Pilot performed on MW-5 for MPE. Tight soils. Off-site wells, MW-7 and MW-8 OK. To submit RAP in a couple weeks. 0.3-0.6' of LNAPL detected. Install SVE first to address potential vapors to school. 5/26/04 Mailed stip. Due back 6/28/04. 6/29/04 Stip fully executed by T. Kunkel. 8/6/04 Received 2Q04 monitoring report. 0.37' LNAPL in MW-3. BTEX from ND(MW-6,7,8) to 74,490(MW-4). 8/31/04 Received Investigation Summary Report dated 8/27/04. 10/8/04 Mailed response to ISR. Requested borings/wells along Hewes Street, crossgradient of MW-4 and MW-5 and along the east side of Kent Avenue, downgradient of MW-3. Report due 12/15/04. 10/18/04 Cross-reference spill #9903413 for waste oil tank failure. Waste oil added to material spilled. 10/29/04 Received RAP and pilot test data for SVE. RAP does not address groundwater impacts. 10/29/04 Issued sidewalk access letter for installation of three monitoring wells 1) one along the east side of Kent Ave.(MW-9) 2) two on the south side of Hewes St.(MW-10, MW-11). Report due 12/15/04. 12/16/04 Received Subsurface Assessment Report for three additional wells installed on 11/15/04. Contaminated soils detected in MW-9 at 9.5-10.5'bgs. MW-10 and MW-11 had clean soil and gw. DTW 9.5-12.5'bgs. On 10/21/04, a round of GW samples were collected. MW-1 (0.5') and MW-3 (0.24') both contained LNAPL. DTW 7.17-9.67'bgs during 12/10/04 survey. Total BTEX ranged from ND(MW-7, MW-10, MW-11) to 415600ppb(MW-3). MTBE from ND(MW-8, MW-10, MW-11) to 272000ppb(MW-3). 1/3/05 Spoke to A. Lapine. Will send me a letter as an addendum to the RAP addressing groundwater concerns (will install PRBs to address free product simultaneously). Would like to install SVE and monitor groundwater. 1/17/05 B. Fisher will send out RAP addendum letter 1/18. 1/20/05 Received RAP addendum dated 1/18/05. The addendum addresses Delta's proposal to passively collect LNAPL from on-site MWs and to evaluate the potential need to address on-site dissolved-phase impacts in GW upon effective operation of the SVE system. A passive skimmer will be installed in MW-1(4 well). MW-3 and MW-4 are 1 wells and LNAPL recovery is not practical. However, LNAPL thickness will be monitored quarterly to ensure LNAPL thickness does not change. 1/21/05 Issued letter approving RAP and RAP

Map ID
Direction
Distance
Elevation

MAP FINDINGS

Site

Database(s)

EDR ID Number
EPA ID Number

HEWES SERVICE STATION (Continued)

U001839388

addendum. 3/28/05 Update from B. Fisher: SVE blower is on order and should be here within the next week or so. Have begun construction of the SVE shed in the shop. Once the blower is received, they will complete the trenching of the extraction wells. Installed the passive skimmer in MW-1. System to be installed by mid to late April. 4/27/05 Portfolio meeting- Across from Brooklyn Navy Yard. Contamination discovered during divestment. New owner (Mark Sapozhnikov) in 3/01. Source is tank mat (abandoned tanks with concrete slurry). Grace school is upgradient but adjacent. Currently constructing SVE system. System should be operating within the next two weeks. Passive skimmer operating in MW-1. 6/28/05 4Q04- 0.50' LNAPL detected in MW-1 and 0.24' in MW-3. BTEX from ND(MW-6,7,10,11) to 103750ppb(MW-3). MTBE from ND(MW-10,11) to 64500ppb(MW-3). 10/4/05 1Q05- DTW 7.24 to 9.55' bgs. 0.36' LNAPL detected in MW-1 and 0.11' in MW-3. BTEX from ND(MW-6,10,11) to 113890ppb(MW-3). MTBE from ND(MW-10,11) to 75400ppb(MW-3). 2Q05- DTW 6.69-8.96' bgs. 0.05' LNAPL detected in MW-3. BTEX from ND(MW-6,8,10,11) to 120740ppb(MW-3). MTBE from ND(MW-8,10,11) to 50300ppb(MW-3). 12/6/05 3Q05 - DTW 7.09-9.02' bgs. 0.03' LNAPL in MW-1. BTEX from ND(MW-6,8,10,11) to 124500ppb. MTBE from ND(MW-8,10,11) to 48900ppb(MW-3). 3/16/06 Met with BP and Delta. Divested in 2001. Abandoned tanks were not removed due to proximity to adjacent grade school building. Historically, MW-3 produced 3-4gal LNAPL which was extracted and hasn't reappeared since. In 1Q05, the owner detected product in the interstitial space of the mid-grade tank and sampled. Delta suspects that the tanks are out of compliance. Start-up of SVE is pending Con Ed upgrade within the next couple of weeks. 4/26/06 4Q05 - DTW 6.6-9.11' bgs. 0.05' LNAPL in MW-1 and 0.03' LNAPL in MW-3. BTEX from ND(MW-6,8) to 153020ppb(MW-3). MTBE from ND(MW-10) to 36100ppb(MW-3). 6/8/2006 - Feng - project reassigned to RJFeng. (RJF) 12/27/2006 - Feng - 2Q2006, 11/21/2006, by Delta. Groundwater sampled and gauged 4/14/2006. 11/14 monitoring wells were sampled. DTW 6.63' to 9.32' bg. Flows West-Northwest. LNAPL in MW-1 (0.31'), and MW-3 (0.27'). MW-1, 24,374 ppb BTEX, 277 ppb MTBE. MW-2, 1,163 ppb BTEX, 6,160 ppb MTBE. MW-3, 122,800 ppb BTEX, 45,000 ppb MTBE. MW-4, 93,660 ppb BTEX, 147 ppb MTBE. MW-5, 1,857 ppb BTEX, 24.1 ppb MTBE. MW-6, BTEX ND, 11.6 ppb MTBE. MW-7 was destroyed 1Q2005. MW-8, Dry. MW-9, destroyed 1Q2006. MW-10, 16.2 ppb BTEX, less than 1 ppb MTBE. MW-11, 605 ppb BTEX, less than 1 ppb MTBE. MW-12, 1,212 ppb BTEX, 65.2 ppb MTBE. MW-13, 934 ppb BTEX, 32.1 ppb MTBE. MW14, 22,950 ppb BTEX, 3,320 ppb MTBE. (RJF) 12/28/2006 - Feng - 3Q2006, 12/11/2006, by Delta. Groundwater sampled and gauged 7/27/2006. 11/14 monitoring wells were sampled. DTW 6.72' to 9.01' bg. Flows West-Northwest. LNAPL in MW-1 (0.14'), and MW-3 (0.09'). MW-1, 21,886 ppb BTEX, 334 ppb MTBE. MW-2, 1,239 ppb BTEX, 3,880 ppb MTBE. MW-3, 136,520 ppb BTEX, 18,200 ppb MTBE. MW-4, 75,610 ppb BTEX, 3,030 ppb MTBE. MW-5, 1,478 ppb BTEX, 13.3 ppb MTBE. MW-6, BTEX ND, 12.9 ppb MTBE. MW-7 was destroyed 1Q2005. MW-8, Dry. MW-9, destroyed 1Q2006. MW-10, ND, less than 1 ppb MTBE. MW-11, 4.95 ppb BTEX, 0.60 ppb MTBE. MW-12, 102 ppb BTEX, 4.2 ppb MTBE. MW-13, 1,750 ppb BTEX, 21.4 ppb MTBE. MW14, 15,782 ppb BTEX, 1,950 ppb MTBE. (RJF) 3/6/2007 - Feng - 4Q2006, 2/15/2007. Groundwater sampled and gauged 10/19/2006. 12/12 monitoring wells were sampled. DTW 5.80' to 10.73' bg. Flows north-northwest. No LNAPL. MW-1, 23,637 ppb BTEX, 276 ppb MTBE. MW-2, 1,008 ppb BTEX, 905 ppb MTBE. MW-3, 123,860 ppb BTEX, 17,900 ppb MTBE. 36,210 ppb BTEX, 310 ppb MTBE. MW-5, MW-6, MW-8, and MW-10 are low in BTEX and MTBE. MW-12, 2,326 ppb BTEX, 37 ppb MTBE. MW-13, 782 ppb BTEX, 9.5 ppb MTBE. MW-14, 12,791 ppb BTEX, 1,160 ppb

Map ID
Direction
Distance
Elevation

MAP FINDINGS

Site

Database(s)

EDR ID Number
EPA ID Number

HEWES SERVICE STATION (Continued)

U001839388

MTBE. Email Delta for the updates and status of the SVE system. (RJF) 3/6/3007 - email from D. Taylor. It's been some difficulties running the SVE. Multiple site visits were required to refine the system operation to the point that could maintain operation for more than a few days after each O&M visit. It is now running at both wells (SVE-1 and SVE-2) on a consistent basis without the shutdown issues that had in the past. O&M report will be submitted in 2 weeks. (RJF) 4/19/2007 - Feng - Portfolio meeting with BP and Delta. The site was excavated and installed new tanks in the south and north portion. Plan to excavate more soil source. The SVE only to address the vapor issue for the school. It was used to have LNAPL in MW-1 and EFR events performed until no recovery. Delta will wait until the completion of the new gas station and will re-install the well-network. RAP addendum will be submitted. (RJF) 7/24/2007 - Feng - Tank Closure Report, 5/18/2007, by LongShore Environmental Inc.. On April 24, 2007, 4 (4,000-gallon) gasoline double-wall steel USTs and 1 single-wall steel 550-gallon Waste Oil UST were removed. The USTs were located in the west and northwest portion of the property. The tanks were in good condition. For the 4,000-gallon USTs excavation, 6 composite sidewall soil samples and 1 bottom sample were collected. Soil sample 4K-South Sidewall (east) at 7 feet bg, 500 ppb Benzene, 11,000 ppb Ethylbenzene, 24,000 ppb Toluene, 83,000 ppb Xylenes, 2,500 ppb MTBE, 300,300 ppb Total VOCs. 4K-West Sidewall, 20,690 ppb Total VOCs. Following endpoint sampling, the excavation was expanded both vertically and horizontally for the installation of the new tanks. Approximately 594.7 tons of soil was removed from the site. For the 550-gallon waste oil UST excavation, no impact was observed and all soils were returned to the excavation. 4 composite sidewall samples and 1 bottom sample were taken. Some slight exceedance of SVOCs were detected. LongShore recommended that the residual impacted soils be managed under the ongoing remediation effort under spill 00-09318. Email KE (BP) for updates of the site. (RJF) 7/27/2007 - Feng - 1Q2007, 5/3/2007. Groundwater sampled 1/5/2007. All 11 monitoring wells were sampled. DTW 6.55' to 9.18' bg. Flows to north-northwest. No LNAPL. MW-1, 9,721 ppb BTEX, 87.5 ppb MTBE. MW-2, 964 ppb BTEX, 912 ppb MTBE. MW-3, 103,250 ppb BTEX, 10,200 ppb MTBE. MW-4, 25,460 ppb BTEX, 50 ppb MTBE. MW-5, 729 ppb BTEX, 9.3 ppb MTBE. MW-6, BTEX ND, 9.3 ppb MTBE. MW-10, MW-11, ND. MW-12, 544 ppb BTEX, 26.2 ppb MTBE. MW-13, 1,240 ppb BTEX, 19.6 ppb MTBE. MW-14, 8,887 ppb BTEX, 1,070 ppb MTBE. (RJF) 11/28/2007 - Feng - 2Q2007, 8/29/2007. Groundwater sampled 4/5/2007. 10/11 monitoring wells were sampled. DTW 6.42' to 9.13' bg. Flows to northwest. LNAPL in MW-1 (0.03'). BTEX range ND to 101,490 ppb (MW-3). MTBE range ND to 5,230 ppb (MW-3). 3Q2007, 10/29/2007. Groundwater sampled 7/12/2007. 8/11 monitoring wells were sampled. DTW 6.90' to 9.29' bg. Flows to northwest. LNAPL in MW-1 (0.31'). BTEX range ND to 70,040 ppb (MW-3). MTBE range ND to 3,520 ppb (MW-3). 4Q2007, 11/16/2007. Groundwater sampled 10/4/2007. 9/11 monitoring wells were sampled. DTW 6.99' to 9.29' bg. Flows to north-northwest. LNAPL in MW-1 (0.28'). BTEX range ND to 73,790 ppb (MW-3). MTBE range ND to 3,150 ppb (MW-3). Remedial Action Plan Addendum, 11/2/2007, submitted by Delta. Between 5/31 and 6/5/2007, EnviroTrac, under the observation of Delta and on behalf of BP, performed soil over-excavation activities on the southern portion of the subject site. The soil was over-excavated to a depth of 10.5 feet bgs, and the over-excavation measured approximately 27 feet long by 20 feet wide. The location of over-excavation was determined based on known soil impacts in the area and due to the ineffectiveness of

Map ID
Direction
Distance
Elevation

MAP FINDINGS

Site

Database(s)

EDR ID Number
EPA ID Number

HEWES SERVICE STATION (Continued)

U001839388

the on-site SVE system. Groundwater depth was measured in the excavation to be 10.5 feet bg. Total of 297.52 tons of soil was disposed at the Clean Earth of Philadelphia as non-hazardous waste, manifests provided. 6 endpoint samples were collected at 8.5'-9' bg. SW-14, 471,060 ppb BTEX, 723,350 ppb total VOCs. SW-15, 204,810 ppb BTEX, 367,570 ppb total VOCs. SW-16, 37,141 ppb BTEX, 89,975 ppb total VOCs. No bottom sample was collected due to the presence of groundwater. Spoke with David Greffenius (Delta). The abandoned tanks may still in place, they were not removed due the structural restriction. The SVE system is shutdown because it has low/none recovery and that's why the soil excavation at that area was performed. Biweekly bailing of the LNAPL in MW-1 is performing, will be confirmed later on. DEC required additional delineation of downgradient of MW-1 to see the movement of LNAPL. Once the investigation is done, RAP for the entire site will be required. (RJF) 11/29/2007 - Feng - Letter to Kevin Endriss (BP). DEC requires LNAPL recovery, further downgradient delineation, RAP for the entire site. A brief investigation work plan to be submitted by 1/14/2008. (RJF) 1/2/2008 - Feng - Investigation Work Plan submitted by Delta via email. (RJF) 1/22/2008 - Feng - Reviewed Investigation Work Plan. EFR events will be conducted on MW-1 to remove LNAPL. 2 additional monitoring wells will be installed at the former MW-4 and MW-9 locations respectively. And a revised RAP will be submitted upon the completion of groundwater sampling of the newly installed monitoring wells. There is a building located north to the site and no groundwater monitoring wells can be installed to the north of MW-1. DEC emailed to Delta and required the EFR event to be started immediately. (RJF) 1/23/2008 - Feng - Email from Igor Goldstein (Delta). Monthly EFR events will be conducted. Investigation Work Plan is approved. Letter to BP and Delta. Required RIR and RAP to be submitted by 3/24/2008. (RJF) 2/1/2008 - Feng - sidewalk permit letter to Delta for installation of MW-16. (RJF) 2/13/2008 - Feng - 1Q2008, 2/7/2008. Active service station. The monitoring well network was gauged and sampled on 1/18/2008 as part of the quarterly sampling shedule. The site is being remediated via the current operation of an installed SVE system. 10 wells were gauged. DTW 6.48' to 9.07' bg. Flows to north-northeast. LNAPL in MW-1 (0.06'). 8 wells were sampled. BTEX range ND to 57,100 ppb (MW-3). MTBE range ND to 4,900 ppb (MW-3). (RJF) 4/15/2008 - Feng - Reviewed the Remedial Investigation Report, dated 3/24/2008, by Delta, pdf copy. On February 20 and 27, 2008, Associated Environmental installed two 2-inch diameter monitoring wells MW-15 and MW-16. MW-15 located southwest to the former tank field area and MW-16 at the sidewalk along Kent Ave. MW-15, final well depth at 18 feet, DTW 9 feet, 10 feet of 0.01-inch slotted schedule screen, set screen bottom at 16.5 feet. MW-16, final well depth at 15 feet, DTW 5 feet, 10 feet of screen set screen bottom at 12 feet. No soil sample taken. On 3/12/2008, the wells were gauged and no LNAPL detected. Two groundwater samples were collected. MW-15, ug/L, 2,100 benzene, 8,300 toluene, 3,700 ethylbenzene, 13,000 xylenes, 27,100 total BTEX, 430 MTBE. MW-16, 510 benzene, 15,000 toluene, 2,300 ethylbenzene, 10,000 xylenes, 27,810 BTEX, 57 MTBE. LNAPL in MW-1 recovery were conducted. 1/30/2008, EFR event, 0.5 gallon of LNAPL and 1,450 gallons of petroleum impacted groundwater was extracted. 2/18/2008, hand bailing, 0.01 feet of LNAPL. 2/26/2008, EFR event, 2,005 gallon of petroleum impacted groundwater was extracted. 3/19/2008, hand bailing, no LNAPL. RAP will be submitted 4/18/2008. (RJF) 5/5/2008 -

Map ID
Direction
Distance
Elevation

MAP FINDINGS

Site

Database(s)

EDR ID Number
EPA ID Number

HEWES SERVICE STATION (Continued)

U001839388

Feng - Reviewed Revised Remedial Action Plan, dated April 18, 2008. The Revised RAP calls for monthly EFR events on MW-1 and MW3. EFR effluent air will be sampled on monthly basis. Groundwater gauging and sampling will be quarterly. Letter to K. Endriss (BP) requiring the revised RAP to include the MW-15 and MW-16 area. Revision to be submitted 6/5/2008 (30 days). (RJF) 5/8/2008 - Feng - Conference call with K. Endriss (BP), G. Hinshalwood and I. Goldstein (Delta). The proposed revised RAP only for treating the source area. Delta will see 2 more quarters of sampling of MW-15 and MW-16 as well as the geochemical sampling to decide what remedy to propose. Delta will submit an addendum letter for conditionally approve the revised RAP. (RJF) 5/9/2008 - Feng - Reviewed the Revised RAP Addendum Letter, dated 5/8/2008 by Delta. Approve Revised RAP with the Addendum Letter. Approval letter to BP and Delta. (RJF) 6/16/2008 - Feng - Letter from Delta, 6/12/2008. On 5/29/2008, EFR event was conducted at MW-1 and found MW-3 to be an 1-inch diameter well and the size is not suitable for use in EFR events. Delta will continue EFR at MW-1 and install a 2-inch or 4-inch well in the MW-3 area. Schedule of well installation will be informed. (RJF) 6/18/2008 - Feng - Portfolio meeting with BP and Delta. The new well will put in as near the MW-3 as possible, will be 4-inch well. Utility will be marked out next week. (RJF) 10/27/2008 - Remedial Progress Report, dated 9/29/2008, by Delta. On 7/16/2008, MW-17 was installed. 4-inch diameter, closed to MW-3. Total depth 19 feet, groundwater was encountered at 10 feet. 15 feet of 0.02 slotted schedule 40 PVC screen. Monthly EFR events from May to 8/2008 on MW-1. Monthly EFR on MW-17 from 7/2008 to 8/2008. A total of 5,255 gallons of water was extracted and disposed. No measurable LNAPL in MW-1 during bailing event from 3/2008 to 9/2008. Groundwater was sampled for bio-parameters. Delta will propose RAP for bio-stimulation by 10/15/2008. They will provide work plan to EPA for their approval also. (RJF) 10/29/2008 - 2Q2008, 4/25/2008, by Delta, by Delta. Active service station. the monitoring well network was gauged and sampled 4/17/2008. The site is being remediated via monthly EFR events. First round of gauging and sampling event of the two new monitoring wells MW-15 and MW-16. 12 wells were gauged. Trace LNAPL in MW-1. DTW 6.66' to 8.88' bg. Flows to north-northeast. 10 wells were sampled. BTEX range ND to 62,900 ug/L (MW-3). MTBE range ND to 6,200 ug/L (MW-3). (RJF) 3/4/2009 - 3Q2008, 11/13/2008, by Delta. Active Service Station. The monitoring well network was gauged and sampled on 7/21 and 7/25/2008 as part of the quarterly sampling schedule. The site is being remediated via monthly EFR events. Also worth noting that this was the first round of gauging and sampling of one new monitoring wells (MW-17) which was installed on 7/18/2008. In addition, groundwater samples for geochemical parameters were also collected during this monitoring event. 13 wells were gauged. LNAPL in MW-1 (0.02'). DTW 5.64' to 9.34' bg. Flows to north-northeast. 9 wells were sampled. 4 wells were not sampled, MW-1 with LNAPL, MW-10, MW-12 and MW-16 insufficient sample volume. BTEX range ND to 57,100 ug/L (MW-3). MTBE range ND to 6,200 (MW-3). 4Q2008, 11/20/2008, by Delta. Active service station. The monitoring well network was gauged and sampled on 10/14/2008. The site is being remediated via Multi Fluid Recovery events. 13 wells were gauged. No LNAPL. DTW 7.11' to 9.80' bg. Flows to north-northeast. 13 wells were sampled. BTEX range ND to 68,900 ug/L (MW-3). MTBE range ND to 6,000 ug/L (MW-3). (RJF) 3/23/2009 - Reviewed the Work Plan Bio-Stimulation Remediation Pilot Study, dated 10/15/2008, by Delta. The Work Plan calls for the

Map ID
Direction
Distance
Elevation

MAP FINDINGS

Site

Database(s)

EDR ID Number
EPA ID Number

HEWES SERVICE STATION (Continued)

U001839388

application of 1,760 pounds of magnesium sulfate at a starting concentration of 55,000 mg/L in a single monitoring well MW-15. Monitoring program including gauge for the DTW, sulfate, sulfide, DO and pH immediately upon completion of the addition activities and 3 days after the addition, and weekly for 5 weeks. Groundwater will be monitored biweekly following the current procedure for 2 rounds and then continue quarterly. The Work Plan is approved. Report summarizing the pilot study and the recommendation for further corrective action will be submitted by 6/2009. Letter to BP and Dleta. (RJF) 7/24/2009 - 2Q2009, 7/17/2009, by EnviroTrac. BP Service station. The monitoring well network was gauged and sampled on 4/20/2009. 12 wells were gauged. LNAPL in MW-3 (0.10'). DTW 6.20 to 9.37 feet bgs. Flows to north-northeast. 11 wells were sampled. MW-3 with product and MW-6 were not sampled. Max benzene 2,500 ug/L (MW-17). Max BTEX 27,930 ug/L (MW-15). Max MTBE 1,900 ug/L (MW-17). 7/24/2009 - Reviewed Drilling and Well Abandonment Work Plan, dated June 25, 2009, by Delta. Delta proposes to abandon EW-1 and install MW-18 close to EW-1. Email to Delta for another well at the proximity of EW-2. Revised work plan due within 30 days. (RJF) 8/20/2009 - send email to Gordon Hinshalwood (Delta) letting them go ahead with the installation of 2 wells to replace EW-1 and EW-2 as we agreed to during the meeting with BP on 7/30/2009. SHARA due 11/2009. (RJF) 12/15/2009 - reviewed the Drilling and Well Abandonment Work Plan revision, dated 9/10/2009, by Delta. Delta will abandon 2 extraction wells EW-1 and EW-2, and will replace them with 2 new monitoring wells. SHARA will be in by 11/2009. (RJF) 4Q2009, 1/12/2010, by EnviroTrac. BP service station. The monitoring well network was gauged and sampled on 10/26/2009. 15 wells were gauged. LNAPL in MW-3 (0.26'). DTW 7.11-9.46' bg. Flows to north-northeast. 14 wells were sampled. MW-3 was not sampled due to product. Max benzene 1,400 ug/L (MW-17). Max BTEX 31,330 ug/L (MW-19). Max MTBE 1,100 ug/L (MW-17) 1Q2010, 4/9/2010, by EnviroTrac. The monitoring well network was gauged and sampled on 1/15/2010. 15 wells were gauged. LNAPL in MW-3 (0.02'). DTW 7.30-9.56' bg. Flows to north-northeast. 14 wells were sampled. Max benzene 2,400 ug/L (MW-17). Max BTEX 24,870 ug/L (MW-19). Max MTBE 710 ug/L (MW-17). 4/21/2010 - Reviewed Subsurface Hydrocarbon Assessment Report Addendum, dated 12/3/2009, by Delta. On October 11, 2009, EnviroTrac advanced 2 soil borings MW-18 and MW-19 to depth of 16 feet using Geoprobe 6620 DT hollow stem auger and direct push macro core sampling unit. 3 soil samples were collected. unit in ug/kg. MW-18 (9.5-10'), PID 13.4 ppm, 76J benzene, 4,500 xylenes, 14,471 total VOCs, 2,600 benzo(b)fluoranthene, 1,600 benzo(k)fluoranthene, 2,300 chrysene, 38,360 total SVOCs. MW-18 (12.5-13'), PID 59.4 ppm, 100J benzene, 1,557 total VOCs, 114 total SVOCs. MW-19 (12.5-13'), PID 1,195 ppm, 3,600 toluene, 16,700 xylenes, 26,000 1,2,4-trimethylbenzene, 9,500 1,3,5-trimethylbenzene, 64,190 total VOCs, 2,313 total SVOCs. The 2 wells were set and developed on 10/12/2009, and the wells were surveyed on 12/1/2009. On 10/26/2009, all the monitoring wells were gauged. LNAPL in MW-3 (0.18'). DTW 7.11' (MW-6) to 9.46' (MW-13). All the wells were sampled. BTEX range 0.53 ug/L (MW-11) to 31,330 ug/L (MW-19). MTBE range ND (MW-6, MW-10, MW-11 and MW-16) to 1,100 ug/L (MW-17). unit in ug/L. MW-18, 130 benzene, 760 toluene, 100 ethylbenzene, 1,220 xylenes, 2,210 BTEX, 110 MTBE, 12J n-propylbenzene, 240 1,2,4-trimethylbenzene, 91 1,3,5-trimethylbenzene, 580 naphthalene, 3,243 total VOCs, 0.42J benzo(a)anthracene, 0.31J benzo(a)pyrene, 0.45J benzo(b)fluoranthene, 0.16J benzo(k)fluoranthene, 0.13J

Map ID
Direction
Distance
Elevation

MAP FINDINGS

Site

Database(s)

EDR ID Number
EPA ID Number

HEWES SERVICE STATION (Continued)

U001839388

indeno(1,2,3-cd)pyrene, 360 naphalene, 406 total SVOCs. MW-19, 430 benzene, 20,000 toluene, 1,700 ethylbenzene, 9,200 xylenes, 31,330 BTEX, 16 MTBE, 140 isopropylbenzene, 440 n-propylbenzene, 22J p-isopropyltoluene, 3,700 1,2,4-trimethylbenzene, 1,100 1,3,5-trimethylbenzene, 86J n-butylbenzene, 1,200 naphthalene, 38,034 total VOCs, 960 naphalene, 963 total SVOCs. 4/23/2010 - email comments on SHARA to Delta. 1) rose diagram; 2) surrounding sketch; 3) check possible delineation at the commercial building and the school, and definite delineation around MW-19. work plan due 5/2010. 6/2/2010 - 2Q2010, 5/18/2010, by EnviroTrac. The monitoring well network was gauged and sampled on 4/14/2010. 15 wells were gauged. NO LNAPL. DTW 6.50-8.73' bg. Flows to north-northeast. 15 wells were sampled. Max benzene 1,000 ug/L (MW-3). Max BTEX 47,700 ug/L (MW-3). Max MTBE 2,100 ug/L (MW-3). 7/29/2010 - Enhanced Bioremediation Pilot Summary, dated May 31, 2010, by Delta. On October 26, 2009, all the wells were gauged for DTW, and presense of INAPL. Note that 0.18 feet of INAPL in MW-3. All the wells were sampled for baseline. On 11/3/2009, 460 lbs of magnesium sulfate was mixed with 1,000 gallons of water and gravity feed into MW-15 over a four hour period. 11/4/2009, sulfate sampled. MW-15, 5,420 mg/L. MW-18, 1,520 mg/L. MW-12, MW-16 and MW-14 also exhibit elevated sulfate concentrations compared to the baseline analysis, while the other wells MW-2, MW-5, MW-6, MW-10, MW-11 and MW-19 did not. The sulfate concentration in application monitoring well MW-15 initially spiked from less than 1.5 mg/L to 5,420 mg/L within the first 24 hours, and then gradually decreased to 75.2 mg/L after 80 days. In conclusion, the application was not exceed the boundary limit of 250 mg/L sulfate; the increase of sulfate in MW-10 was most likely indicative of background sulfate concentrations; only 6 wells were affected from the application point; elevated concentrations of sulfate in the application well consistently dissipated during the 80 days. 8/2/2010 - email comments on the pilot summary. 1) product in MW-3; 2) full scale work plan by 8/2010; 3) keep monitoring all the wells to ensure that there is no exceedances of the 250 mg/L criteria. 08/06/2010: This spill was temporarily (for 6 months) transferred to A. Doronova. - AD 08/09/2010: Received an e-mail: Ms. Doronova: Attached please find a work plan for the above-referenced site detailing our plans for a full-scale sulfate solution application. Please let me know if you have any questions. gh Gordon Hinshalwood, PhD- North American Operations Delta Consultants, an Oranjewoud N.V. Company Direct +1 914 495 9933 - USA Toll Free 800 477 7411 ghinshalwood@deltaenv.com - www.deltaenv.com DI the pfd copy of WP to eDocs. Will review. AD 10/2010: Discussed the WP with J. Koleeny and M. Tibbe of DEC. Arranged a conference call with G. Hinshalwoog of Delta. AD Mr. Hinshalwood was not available for a conference call. M. Tibbe left him a message. AD 01/05/2011: Received a groundwater Monitoring Report for 4th quarter of 2010. DL pdf copy to eDocs. Will review. AD 4/8/2011 - spill transferred back to JFeng. 6/2/2011 - 3Q2010, 12/16/2010, by Delta. Groundwater samples were collected 7/26/2010. 15 wells were sampled. High BTEX and MTBE in multiple wells. MW-3, 47,200 BTEX, 3,000 MTBE. MW-15, 8,200 BTEX, 70 MTBE. MW-16, 11,460 BTEX, less than 2.5 MTBE. MW-17, 5,890 BTEX, 540 MTBE. MW-19, 20,760 BTEX, 9.8J MTBE. No LNAPL. NO flow contour. JF 1Q2011, 3/18/2011, by Antea group. Groundwater samples were collected 1/4/2011. 14 wells were sampled. High BTEX and MTBE in multiple wells. MW-3, 48,200 BTEX, 2,000 MTBE. MW-15, 7,500 BTEX, 53 MTBE. MW-16, 6,900 BTEX, less than 2.5 MTBE. MW-17, 4,620 BTEX, 280 MTBE. MW-19, 12,250 BTEX, less

Map ID
Direction
Distance
Elevation

MAP FINDINGS

Site

Database(s)

EDR ID Number
EPA ID Number

HEWES SERVICE STATION (Continued)

U001839388

than 10 MTBE. NO LNAPL. NO flow contour. JF 7/5/2011 - received 2Q2011. eDoc. The groundwater monitoring well network was gauged and sampled on April 11, 2011. 15 wells were sampled. Max BTEX 37,400 ug/L (MW-3). Max MTBE 1,900 ug/L (MW-3). No flow was contoured. JF 10/28/2011 - 3Q2011, 9/28/2011, by Antea Group. The groundwater samples were collected on July 19, 2011. 14 wells were sampled. High BTEX and MTBE in multiple wells. MW-1, 881 ug/L BTEX, 4.3J ug/L MTBE. MW-3, 45,300 ug/L BTEX, 1,800 ug/L MTBE. MW-5, 381 ug/L BTEX, 20 ug/L MTBE. MW-13, 1,032 ug/L BTEX, 15 ug/L MTBE. MW-15, 12,480 ug/L BTEX, 59 ug/L MTBE. MW-16, 4,746 ug/L BTEX, 2.5J ug/L MTBE. MW-17, 9,010 ug/L BTEX, 370 ug/L MTBE. MW-18, 1,492 ug/L BTEX, 52 ug/L MTBE. MW-19, 13,300 ug/L BTEX, less than 5.0 ug/L MTBE. 5/1/2012 - 1Q2012, 3/28/2012, by Antea Group. Groundwater was sampled on 1/18/2012. MW-1, 0.01' of LNAPL. Multiple wells with high level of BTEX and relatively high MTBE. The next scheduled sampling for April 2012. 6/29/2012 - reviewed Drilling Work Plan, dated 6/11/2012, by Antea Group. Proposed 2 additional monitoring wells and 6 soil borings. The borings are to assess the soil quality in areas where historical data showed hydrocarbon impacts and/or soil data has not been evaluated. 2 wells are proposed to enhance the well network and further delineate the gw impacts previously identified at the site, intended to target those area adjacent to existing monitoring well MW-19 and former MW-8, as well as to the east of formerly abandoned USTs. Email with 14 comments to BP/Antea. see eDoc. Revised work plan by the end of July 2012. 8/27/2012 - 2Q2012, 6/29/2012, by Antea Group. The groundwater was sampled on April 9, 2012. The next sampling will be in July 2012. MW-1, 1,111 BTEX, 16 MTBE. MW-3, 45,800 BTEX, 1,100 MTBE. MW-5, 297 BTEX, 14 MTBE. MW-12, 123 BTEX, 9.9 MTBE. MW-14, 386 BTEX, 2.1 MTBE. MW-15, 11,420 BTEX, 47 MTBE. MW-16, 4,302 BTEX, 2.3 MTBE. MW-17, 7,920 BTEX, 250 MTBE. MW-18, 1,550 BTEX, 49 MTBE. MW-19, 19,620 BTEX, less than 10 MTBE. 10/10/2012 - Reviewed the Addendum to Work Plan for Additional Delineation, dated 7/31/2012, by Antea Group. 5 soil borings and 3 wells are proposed. Email to BP/Antea I am confused about which work plan do you want me to approve? Your email still attached the one dated 6/11/2012. And I have the revised one dated 7/31/2012 which you responded to our comments. Let me know. I am ok with your response on most of the parts. But I still insist to see delineation in those two buildings area next to the station as I put in the comment 2 and comment 7. MW-7 is far from the station which located across Kent Ave from the station but it still had shown MTBE during the monitoring of its time. I was just trying to say that distance might not a problem for the contaminant to migrate in this case. And if you look at the history of MW-1, MW-2 and MW-12 which located at the edge of the station property, they had high hit in their history. And one of these two building is a 3-story school . So yes, I insist to see the delineation to be done there. 11/30/2012 - 3Q2012, 09/27/2012, by Antea Group. The groundwater was sampled on July 26, 2012. The next sampling will be in October 2012. MW-1, 1,570 BTEX, 30 MTBE. MW-3, 48,300 BTEX, 1,200 MTBE. MW-5, 434 BTEX, 20 MTBE. MW-12, 231 BTEX, 16 MTBE. MW-13, 1,276 BTEX, 22 MTBE. MW-14, 1,457 BTEX, 2.7 MTBE. MW-15, 15,830 BTEX, 57 MTBE. MW-16, 2,753 BTEX, less than 2.5 MTBE. MW-17, 8,300 BTEX, 220 MTBE. MW-18, 1,539 BTEX, 52 MTBE. MW-19, 18,790 BTEX, less than 5.0 MTBE. 1/8/2013 - call from Chris Meyer of Antea Group. They did the drilling work according to the work plan except the PMW-20 and former MW-7 area due to the utilities/subsurface infrastructure. Will submit the investigation report. 12/17/2012 - email from Chris Meyer of Antea Group We are

Map ID
Direction
Distance
Elevation

MAP FINDINGS

Site

Database(s)

EDR ID Number
EPA ID Number

HEWES SERVICE STATION (Continued)

U001839388

currently planning to conduct the indoor air survey and inventory at the school this Wednesday. In addition to collecting the PID readings you ve requested, we will also be completing the attached building questionnaire. 8/5/2013 - 4Q2012, 2/28/2013, by Antea Group. The monitoring was done on 12/11/2012. MW-1, 894 BTEX, 44 MTBE. MW-3, 61,600 BTEX, 1,000 MTBE. MW-5, 413 BTEX, 17 MTBE. MW-10, 20.5 BTEX. MW-11, 29.2 BTEX. MW-12, 67.2 BTEX, 16 MTBE. MW-15, 13,750 BTEX, 59 MTBE. MW-16, 4,468 BTEX. MW-17, 12,330 BTEX, 200 MTBE. MW-18, 1,537 BTEX, 51 MTBE. MW-19, 20,960 BTEX. 1Q2013, 3/19/2013. The monitoring was done on 1/22/2013. MW-1, 1,004 BTEX, 48 MTBE. MW-5, 302 BTEX, 9.8 MTBE. MW-11, 105 BTEX. MW-12, 98 BTEX. MW-12A, 4,381 BTEX, 21 MTBE. MW-14, 1,457 BTEX. MW-15, 13,960 BTEX, 46 MTBE. MW-16, 2,504 BTEX. MW-17, 9,280 BTEX, 150 MTBE. MW-18, 1,534 BTEX, 43 MTBE. MW-19, 11,924 BTEX. MW-24, 26,010 BTEX, 73 MTBE. 2Q2013, 6/28/2013. The monitoring was done on 4/12/2013. MW-1, 1,200 BTEX, 39 MTBE. MW-2, 99.4 BTEX, 34 MTBE. MW-5, 354 BTEX, 22 MTBE. MW-12A, 5,882 BTEX, 28 MTBE. MW-13, 1,075 BTEX, 9.7 MTBE. MW-15, 18,690 BTEX, 49 MTBE. MW-16, 1,011 BTEX. MW-17, 11,400 BTEX, 180 MTBE. MW-18, 1,529 BTEX, 40 MTBE. MW-19, 8,481 BTEX. MW-24, 9,173 BTEX, 340 MTBE. 12/18/2014 - 4Q2014, 12/17/2014. Monitoring on 10/29/2014. MW-1, 116 BTEX. MW-5, 108 BTEX, 14 MTBE. MW-8A, 8,407 BTEX. MW-12, 1,754 BTEX, 25 MTBE. MW-13, 101 BTEX, 23 MTBE. MW-14, 4,736 BTEX. MW-15, 12,490 BTEX, 54 MBE. MW-16, 541 BTEX. MW-18, 2,360 BTEX, 62 MTBE. MW-19, 1,105 BTEX. MW-24, 4,378 BTEX, 79 MTBE. 9/22/2015 - 1Q2015, 3/27/2015. Monitoring on 1/15/2015. LNAPL in MW-3 (0.69'), MW-1 (0.01'). MW-1, 278 BTEX. MW-2, 157 BTEX, 14 MTBE. MW-5, 117 BTEX, 21 MTBE. MW-8A, 8,470 BTEX. MW-12, 27.7 BTEX, 11 MTBE. MW-13, 139 BTEX, 12 MTBE. MW-14, 1,199 BTEX. MW-15, 9,970 BTEX, 48 MTBE. MW-16, 134 BTEX. MW-18, 1,940 BTEX, 39 MTBE. MW-19, 2,057 BTEX. MW-24, 3,873 BTEX, 22 MTBE. 2Q2015, 6/22/2015. Monitoring on 4/27/2015. LNAPL in MW-3 (0.5'), and MW-17 (0.05'). MW-1, 231 BTEX, 9.5 MTBE. MW-2, 24.7 BTEX, 17 MTBE. MW-5, 185 BTEX, 24 MTBE. MW-8A, 4,844 BTEX. MW-12, 104 BTEX. MW-13, 172 BTEX. MW-14, 1,549 BTEX. MW-15, 10,750 BTEX, 32 MTBE. MW-16, 667 BTEX. MW-18, 1,920 BTEX. MW-19, 4,508 BTEX. MW-24, 4,978 BTEX, 43 MTBE. 3Q2015, 9/22/2015. Monitoring on 7/7/2015. MW-1, 317 BTEX, 12 MTBE. MW-2, 13 BTEX, 15 MTBE. MW-5, 111 BTEX, 21 MTBE. MW-8A, 9,370 BTEX. MW-13, 78.8 BTEX, 7.7 MTBE. MW-14, 2,568 BTEX. MW-15, 8,290 BTEX, 38 MTBE. MW-16, 682 BTEX. MW-18, 2,410 BTEX, 44 MTBE. MW-19, 3,861 BTEX. MW-24, 2,118 BTEX, 88 MTBE. 12/28/2015 - 4Q2015, 12/22/2015. Monitoring on 10/22/2015. LNAPL in MW-3 (0.71') and MW-17 (0.24'). MW-1, 60.3 BTEX. MW-5, 131 BTEX, 22 MTBE. MW-8A, 5,806 BTEX. MW-13, 105 BTEX. MW-14, 1,989 BTEX. MW-16, 580 BTEX. MW-18, 2,590 BTEX, 40 MTBE. MW-19, 2,537 BTEX. MW-24, 2,929 BTEX, 79 MTBE. 1/26/2016 - Feng - email from BP Nick Onufrak to DEC Vought and Feng Hello June and Jeff, We received a call from the tenant of 33 Hewes Street, Brooklyn NY. A Mr. Miller (847.538.9294) contacted Antea Group, by way of the neighboring gas station 677-87 Kent Avenue, Brooklyn NY when he observed what he believed to be fuel oil in the basement of the building. As 677-87 Kent Avenue is the location of active NYSDEC case number 00-09318, he was concerned whether the material in his basement was attributed to that open case. We ve been out to his property, gauged the nearby wells, screened the rooms with a PID, and we collected a few samples of the material, which have been sent to a lab for forensic analysis. NYSDEC case number 00-09318, has been associated with a historical gasoline release at the retails station. Based on an overall absence of the elevated PID readings that would accompany gasoline-range hydrocarbons, and absent

Map ID
Direction
Distance
Elevation

MAP FINDINGS

Site

Database(s)

EDR ID Number
EPA ID Number

HEWES SERVICE STATION (Continued)

U001839388

this update forensics data, we have yet to find a link between this material and the open spill number. Note that the current owner/operator of the retail station does have a permitted 6,000 gallon Fuel Oil UST. That said, we intend to work with the tenant of 33 Hewes Street, to clean out the basement of the accumulated material so that we might be able to further understand its origin. We thought you should be aware of this. Please give me a call with any questions. We'll let you know more as this develops. DEC Feng spoke to Mr. Chan Miller (347-538-9294) at 35 Hewes Street. The building is used as a Jewish elementary school. About 1 month ago, he found oil in his basement. His basement is about 15'x 15' and the oil was about 1-2 inches in depth flooded in the basement. He contacted BP and BP responded to the incident Wednesday last week. Between the incident and the time BP came, Mr. Miller had some guy from a lab took a few samples on 1/7/2016 and lab results show it is fuel oil/diesel/#2 oil. The basement is used for boiler room and sprinkler system. There are sumps/drain/sewage in the basement. He and his people cleaned up the basement today with mops and wipes. There is no smell/odor in the basement or the entire building. There is no tank at all for this building. He is in the school during the day 9:00am to 4:00pm if inspection is needed. Discussed with J. Vought and sent email to BP Nick Onufrak and Antea Gorup Chris Meyer Nick and Chris, I just spoke with the owner, Mr. Chan Miller (347-538-9294). He stated that there was 1 to 2 inches of oil in his basement which is used for boiler room and sprinkler system. He indicated that the building is used for elementary school. He stated that there were no vapors in the basement or in the entire building. The basement was cleaned up by Mr. Miller and his people today with mops and wipes. As the site is an elementary school, we want to ensure timely investigation/remediation. We are sending a responder, possibly Kumar Patel (copied above, 646-201-1488) tomorrow for a site inspection. Please let us know the schedule to monitor and clean up the basement. If possible, please have the current tenant/owner provide the tightness test data for the 6,000-gallon fuel oil UST at the location of the BP retail station. Please provide the forensic sampling report as soon as it is available. We are also be discussing this site with our PBS unit who may visit the BP station as well to ensure all is in working order. email to K. Patel the PBS record, 2013 inspection report and the 4Q2015 monitoring report of the BP station at 677-87 Kent Ave for tomorrow's inspection. 1/27/2016 - As per J. Vought, spill 15-10501 is added into UIS for 35 Hewes Street, Brooklyn. Conference call among Nick Onufrak of BP, Kumar Patel, Jeff Vought and June Feng. K. Patel stated that during this inspection this morning he did not see any oil drops. The basement is filled with sewage smell. The building kitchen is in the area and he suspected that is the kitchen grease trap. Mr. Miller will hire a plumber to check the sewage system. Nick has concern regarding the old abandoned USTs that near the school area but could not be removed due to structural integrity. Nick shall have the forensic report by Friday and he will share that with DEC as soon as it becomes available. email from Kumar Patel to DEC Vought and Feng I inspected site 35 Hewes Street this morning and met Mr. Miller. We walked through dining area and kitchen on first floor on our way to the basement. No petroleum odors noted in dining area or kitchen, but noted sewage/grease trap odors at the basement hatch which is inside the kitchen area. Found water on basement floor with strong sewage kind smell. No sign of petroleum product (sheen or odors) noted in the

Map ID
Direction
Distance
Elevation

MAP FINDINGS

Site

Database(s)

EDR ID Number
EPA ID Number

HEWES SERVICE STATION (Continued)

U001839388

basement. Mr. Miller confirmed absence of petroleum odors in the building. Based on field observations, recommended him to have grease and sewer trap checked by a plumber. email to NYSDOH and NYCDOH Dear Mike, Nathan, and Chris, On 1/26/2016, we received an email from BP and their consultant, Antea Group, stating that they had been contacted by a tenant of 35 Hewes Street who had observed fuel oil in the basement of their building. The building is used as a Jewish elementary school. BP and Antea Group is managing a long term petroleum remediation project of gasoline contamination associated with an active BP gas station located at 677-87 Kent Ave which is immediately adjacent to 35 Hewes Street. Antea Group has gauged nearby monitoring wells at the BP station, screened 35 Hewes Street with PID meter, and collected product samples from 35 Hewes Street for forensic analysis. Antea Group noted that they had not found to date that they were the source of the seepage but still intended to clean up the basement for further inspection of the possible seepage source. We spoke with the school representative who noted that there were no odors in the basement or the entire building. According to BP, the forensic report shall be available this Friday. Kumar Patel from our Unit inspected the site this morning and met with the school representative. He noted no petroleum odor but did note sewage/grease trap odors at the basement hatch which is inside the kitchen area. Water on the basement floor was found with strong sewage smell. No sign of petroleum product (sheen or odors) were noted in the basement. The school representative also confirmed the absence of petroleum odors in the building during his inspection. Kumar recommended the school have the grease and sewer trap be checked by a plumber and the representative agreed to have it performed. Kumar noted the address on the building is 35 Hewes Street. I checked the NYCDOB database and alternative addresses for this location included 33-39 Hewes Street, 35 Hewes Street and 671 Kent Ave. I also checked ACRIS and the address in the deed and mortgage agreement is 33 Hewes Street. Let us know if you have any questions/comments, need additional information, or think a NYCDOH inspection is warranted Thank you as always, 2/29/2016 - 1Q2016, 2/29/2016. Groundwater was sampled 1/21/2016. LNAPL in MW-3 (0.4') and MW-17 (0.04'). MW-1, 190 BTEX. MW-5, 170 BTEX, 25 MTBE. MW-8A, 6,340 BTEX. MW-13, 402 BTEX, 11 MTBE. MW-15, 8,480 BTEX, 42 MTBE. MW-16, 1,142 BTEX. MW-18, 1,670 BTEX, 35 MTBE. MW-19, 767 BTEX. MW-24, 3,452 BTEX, 31 MTBE. 3/30/2016 Feng - This spill is transferred from J. Feng to J. Vought as per J. Vought. 10/6/2016 - Feng - This spill is transferred from J. Vought to J. Feng as per J. Vought. 10/17/2016 - 2Q2016, 6/27/2016. Monitoring on 4/12/2016. LNAPL in MW-3, 0.58'. MW-1, 160 BTEX, 7.7 MTBE. MW-5, 194 BTEX, 27 MTBE. MW-8A, 3,129 BTEX. MW-13, 276 BTEX, 6.6 MTBE. MW-14, 289 BTEX, 1.9 MTBE. MW-15, 5,560 BTEX, 38 MTBE. MW-16, 108 BTEX. MW-17, 11,940 BTEX, 53 MTBE. MW-18, 1,930 BTEX, 33 MTBE. MW-19, 631 BTEX. MW-24, 2,633 BTEX, 40 MTBE. 1/20/2017 - Feng - 3Q2016, 10/15/2016. LNAPL in MW-3, 0.05'. Monitoring on 6.80 (MW-10) and 12.00 (MW-23). MW-1, 442 BTEX. MW-2, 2.8 BTEX, 13 MTBE. MW-5, 38 BTEX, 16 MTBE. MW-8A, 3,891 BTEX. MW-13, 204.7 BTEX, 9 MTBE. MW-14, 349 BTEX. MW-15, 5,990 BTEX, 44 MTBE. MW-16, 306 BTEX. MW-17, 30,670 BTEX, 190 MTBE. MW-18, 2,070 BTEX, 39 MTBE. MW-19, 464 BTEX. MW-24, 1,169 BTEX, 43 MTBE. 2/27/2017 - Feng - 4Q2016, 1/23/2017. Monitoring on 10/20,21/2016. DTW 7.53 (MW-24) and 10.84 (MW-3). LNAPL in MW-3 (0.95'), MW-5 (0.01'), MW-17 (0.68'), MW-1, 54 BTEX. W-5, 26 BTEX, 12 MTBE. MW-8A, 4,185 BTEX. MW-14, 351 BTEX, 7 MTBE. MW-15, 4,550 BTEX, 32 MTBE. MW-16, 441 BTEX. MW-18, 145 BTEX. MW-19, 2,140 BTEX, 39

Map ID
Direction
Distance
Elevation

MAP FINDINGS

Site

Database(s)

EDR ID Number
EPA ID Number

HEWES SERVICE STATION (Continued)

U001839388

MTBE. MW-24, 2,322 BTEX, 11 MTBE. During next event, LNAPL detected in MW-3 and MW-17 will be bailed and absorbent socks will be placed. In addition, ARCADIS is currently planning logistics to implement EFR events in MW-3 and MW-17 to address LNAPL in the first quarter of 2017. 5/8/2017 - Feng - 1Q2017, 4/7/2017, by ARCADIS. Monitoring on 1/25/2017. DTW 5.91 (MW-10) and 11.13 (MW-3). Flows to northwest. LNAPL in MW-3 and MW-17, bailed and stored in a 55-gallon drum onsite. MW-1, 63 BTEX, 4 MTBE. MW-8A, 6,647 BTEX. MW-13, 16 BTEX, 5 MTBE. MW-14, 65 BTEX, 4 MTBE. MW-15, 10,830 BTEX, 50 MTBE. MW-16, 917 BTEX. MW-18, 1,780 BTEX, 33 MTBE. MW-19, 29 BTEX. MW-24, 2,604 BTEX, 16 MTBE. 5/31/2017 - Feng - This spill is transferred from June Feng to Jeffrey Vought as per Jeffrey Vought. 12/12/17 - Austin - Assigned from Vought to Feng - end 1/30/2018 - Feng - Reviewed Monitoring Report 4Q2017, 1/24/2018, by ARCADIS. MW-22 was detected with product the first time, 1.89 feet. Arcadis is doing investigation to find the source of the product. email to Sahithi Rondla Sahithi, I reviewed the monitoring report and noticed that MW-22 was detected with product the first time. Regarding the findings of the investigation for the source of the product, you mentioned spill 15-10501. As I know, the school building did not have any tank back then. I checked the PBS record, no registration as of today. Back then, when DEC inspected the site when the incident occurred, the inspector noted there was sewage odor in the basement but no sign of petroleum. He then recommended for the grease trap be checked by a plumber. As you said, the product was estimated to be 6-7 years (+/- 2 years) old. It seems not matches the new unweathered product. You mentioned the product from upgradient of MW-22, Manhole 59638. The spill number is 05-06675. According to DEC notes, it is a Con Ed spill. 2 gallons of unknown oil on top of 60 gallons of water. It has been cleaned up by removing the product and re-capping the leaking 3c cable. The spill was then reclassified as dielectric fluid spill. Spill was closed on 1/10/2008. Have you checked to make sure that the monitoring well detected with product is the MW-22? Confirmed the monitoring well was not damaged or unlocked when it was gauged/sampled? MW-22 has been non-detected almost all the time since its installation in 2013. However, there is a closed-in-place tank field in the southeast corner of the site. The monitoring wells, MW-4, MW-15, MW-19, MW-8A, around the abandoned tank field have been either had product or high dissolved of VOCs concentration. MW-22 is located near the area. MW-22 is not upgradient all the time, if you check the flow direction, it varied or you may say it has been flowed to all direction. It shouldn't be surprised if you see detection in that monitoring well MW-22. Have you compared this product to the product from other wells that currently have product, e.g. MW-3 and MW-17, and the diesel product the station is selling? Have you done any product removal since its discovery to see if there is any return of the product? I recommend to do the product removal immediately before it migrates and dissolves more in groundwater while you continue to investigate for the source of the product. Email from Sahithi Rondla Ms. Feng, We are pretty sure about identification of the well, MW-22. The well was found to be intact with manhole cover and J-plug. I agree this well is in close proximity to former abandoned tankfield. However based on Antea's Soil Boring investigation in April 2016, a total of four soil borings were advanced (SB-20, SB-21, SB-22, SB-23) to assess the subsurface soils between the adjacent property to the northeast (school) and the subject site and two temporary monitoring wells (SB-20 and SB-22) were installed to further assess groundwater

Map ID
Direction
Distance
Elevation

MAP FINDINGS

Site

Database(s)

EDR ID Number
EPA ID Number

HEWES SERVICE STATION (Continued)

U001839388

conditions . VOC concentrations in excess of NYSDEC CP-51 Soil Cleanup Guidance for Gasoline Impacted Sites were identified in one of the borehole locations (SB-20); SVOC concentrations in excess of NYSDEC CP-51 Soil Cleanup Guidance for Fuel Oil Contaminated Sites were not identified in any of the four borehole locations. Laboratory results indicated that soil impacts identified along the northeast property boundary in the area of SB-20 are likely attributed to current BP assigned spill number 00-09318. Laboratory analysis performed on the two groundwater samples collected from temporary wells SB-20 and SB-22 identified several VOC concentrations above the GWQS in SB-20, but no GWQS exceedances in SB-22. Laboratory analysis identified several SVOC concentrations above the GWQS in the groundwater samples collected from SB-20 and SB-22. LNAPL was not detected in temporary monitoring wells (SB-20 and SB-22) during the assessment. Note that SB-23 is the closest boring to MW-22. Soil analytical data from SB-23 was clean. We compared the fingerprinting results from MW-22 to onsite historic LPH . LPH samples collected at MW-1 (Oct. 2004), MW-3 (March 2001 and Jan. 2013), and MW-8A (Jan. 2013) characterized by Torkelson Geochemistry in Antea Report as moderately weathered to weathered premium grade gasoline (no mention of diesel being present in any sample). However to clarify your question, we did not analyze diesel from existing service operations as we do not believe is required due to the location of current tank field. Coincidentally we are the site today performing 1st Qtr 2018 GW monitoring event. Per your suggestion, we will bail the LPH from MW-22. However I would like to clarify that though we are bailing, Arcadis on behalf of our client ,BP is not accepting the responsibility of LPH in MW-22 ,as we believe is not related to current open spill number 00-09318 at this time. Arcadis is still conducting further investigation into this. As I mentioned on the call, I will summarize the results of the chromatograms in a letter next week for your review. 5/7/2018 - Feng - 1Q2018, 4/24/2018, by Arcadis. Monitoring on 1/30/2018. DTW 7.26 (MW-24) and 13.75 (MW-23). MW-3, 1.08'. MW-15, 0.13', for the first time, 22,030 BTEX, 28 MTBE. MW-17, 0.05'. MW-22, 1.5'. LPH was bailed from MW-22 and stored in an onsite drum for offsite disposal. MW-1, 69 BTEX, 10 MTBE. MW-5, 17 BTEX, 11 MTBE. MW-8A, 1,518 BTEX. MW-14, 1,207 BTEX, 2 MTBE. MW-16, 560 BTEX. MW-18, 1,860 BTEX, 29 MTBE. MW-19, 167 BTEX. MW-24, 1846 BTEX, 19 MTBE. 4/4/2019 - Feng - 2Q2018, 7/16/2018, by Arcadis. Monitoring on 4/24/2018. DTW 6.52 (MW-10) and 12.35 (MW-23). MW-8A, 1,764 BTEX. MW-14, 752 BTEX. MW-15, 12,610 BTEX, 31 MTBE. MW-16, 138 BTEX. MW-17, 28,340 BTEX, 110 MTBE. MW-18, 1,970 BTEX, 28 MTBE. MW-19, 636 BTEX. MW-22, 0.54' LNAPL. MW-24, 1,218 BTEX, 14 MTBE. 3Q2018, 10/22/2018, by Arcadis. Monitoring on 7/10/2018. DTW 7.26 (MW-24) to 13.14 (MW-23). MW-1, 483 BTEX, 8 MTBE. MW-3, 0.40' LNAPL. MW-8A, 2,388 BTEX. MW-14, 1,442 BTEX. MW-15, 10,230 BTEX, 29 MTBE. MW-16, 189 BTEX. MW-17, 41,700 BTEX, 180 MTBE. MW-18, 2,410 BTEX, 29 MTBE. MW-19, 152 BTEX. MW-22, 0.68' LNAPL. MW-24, 1,998 BTEX, 73 MTBE. 10/10/2019 - Feng - 3Q2019, 10/10/2019, by Arcadis. Monitoring on 7/25/2019. DTW 7.00 feet (MW-24) to 13.28 feet (MW-23). MW-3, 0.15' LNAPL. MW-8A, 1,263E BTEX. MW-14, 779 BTEX. MW-15, 1,523 BTEX, 24 MTBE. MW-17, 17,540 BTEX, 93 MTBE. MW-18, 620 BTEX, 22 MTBE. MW-22, no LNAPL. MW-24, 629 BTEX, 71 MTBE. 12/11/2019 - Feng - email from Sahithi of Arcadis Ms. Feng, Just wanted to provide you an update on activities mentioned in RAP for the aforementioned site : -Arcadis installed Dual phase extraction (DPE) wells on November 6th & 7th ,2019 as stated in RAP submitted to NYSDEC dated July 24,2019.

Map ID
Direction
Distance
Elevation

MAP FINDINGS

Site

Database(s)

EDR ID Number
EPA ID Number

HEWES SERVICE STATION (Continued)

U001839388

-RAP outlines implementing first week long DPE event within 60 days following the DPE well install . So technically ,first DPE event should have been conducted before January 7,2019 -However due to upcoming holiday season, subcontractor scheduling and other logistics, Arcadis will delay this implementation by a week. Arcadis is scheduled to conduct this work during week of January 13,2019. I hope NYSDEC has no objection to our extension request by a week s time. Feng replied no objection. 3/20/2020 - email from Sahithi Rondla Ms. Feng, Per RAWP dated July 2019, Arcadis conducted 2 of 5-day DPE events so far in January & February 2020. However we are having to suspend March 2020 event because of ongoing global Covid-19 crisis. As you know this site operates as gas station in NY where the epicenter for Covid-19 currently is and we are having difficulty with staffing and dealing with logistics related to maintaining the separation distance based on the scope of work & on site business operations. I hope you understand our current situation and be assured that Arcadis will immediately mobilize to the site to conduct 3rd week long DPE event as soon as conditions improve. I will continue to keep you posted about our plans. In the meantime, please do not hesitate to let me know if you have any questions or concerns. Feng reply to Sahithi Rondla Sahithi, I understand. Everybody please stay healthy and safe! 4/2/2020 - Feng - 4Q2019, 1/27/2020, by Arcadis. Monitoring on 10/24/2019. DTW 7.70 (MW-24) to 15.45 (MW-23). LPH was recovered from MW-3, MW-17 and MW-22. The recovered LPH was stored in an onsite drum for subsequent offsite disposal at a EPA approved disposal facility. MW-2, 117 BTEX, 11 MTBE. MW-3, 0.66' LNAPL. MW-5, 90.6 BTEX. MW-8A, dry. MW-14, 1,275 BTEX. MW-15, 3,291 BTEX, 24 MTBE. MW-17, 0.02' LNAPL. MW-18, 1,830 BTEX, 20 MTBE. MW-19, 366 BTEX. MW-22, 0.15' LNAPL. MW-24, 1,219 BTEX, 77 MTBE. 5/11/2020 - Feng - 4/14/2020 email from S. Rondla. Due to COVID-19 pandemic, 2Q2020 field work, i.e. groundwater monitoring and 3rd DPE event pilot test, will be defer to later in the quarter until current situation gets stable. 6/8/2020 - Feng - 1Q2020 and VTE Event Summary Report, 5/29/2020, by Arcadis. Monitoring on 2/12/2020 and 3/16/2020. As of 3/16/2020 MW-1, less than 9 BTEX, 3 MTBE. MW-2, less than 14.5 BTEX, 3 MTBE. MW-3, dry. NO LNAPL. MW-4, abandoned well. MW-5, 74.4 BTEX, 7 MTBE. MW-6, less than 9 BTEX, 4 MTBE. MW-7, abandoned well. MW-8, abandoned well. MW-8A, dry. MW-9, abandoned well. MW-10, less than 9 BTEX, less than 1 MTBE. MW-11, less than 8 BTEX, less than 1 MTBE. MW-12, dry. MW-12A, less than 9 BTEX, 13 MTBE. MW-13, dry. MW-14, 7.2J BTEX, 2 MTBE. MW-15, 344J BTEX, 10 MTBE. MW-16, could not sample due to damaged well inner casing. MW-17, 6,290 BTEX, 36 MTBE. MW-18, 343 BTEX, 11 MTBE. MW-19, 3.7J BTEX, 2 MTBE. MW-22, less than 8.7 BTEX, less than 1 MTBE. NO LNAPL. MW-23, less than 9 BTEX, less than 1 MTBE. MW-24, 2,478 BTEX, 12 MTBE. DPE-1, 550 BTEX, 21 MTBE. DPE-2, 557 BTEX, 10 MTBE. 6/22/2020 - Feng - Reviewed VTE Event Summary. -Between November 6 and November 7, 2019, Arcadis oversaw the installation of 2 extraction wells (DPE-1 and DPE-2) by Hawk Drilling. -Drilled using hollow stem auger drill rig to 25 feet. -4-inch diameter, 15 feet of 0.02-inch slotted screen, 5 feet riser. -Each DPE wells includes a 5-foot sump so that pump intake can be adjusted during the VTE events to maximize mass recovery -2 multi-day VTE events were conducted in first quarter 2020, 1/20-23/2020, and 2/24-28/2020. -MW-3, MW-5, MW-8A, MW-15, MW-17, MW-18, MW-19 and MW-22 were used as observation -interface probe was used to collect depth to water and depth to product reading -a top-loading pneumatic pump was installed in each extraction well with the pump intake

Map ID
Direction
Distance
Elevation

MAP FINDINGS

Site

Database(s)

EDR ID Number
EPA ID Number

HEWES SERVICE STATION (Continued)

U001839388

positioned near the bottom of the well screen. -the pneumatic pumps were turned on to begin groundwater extraction -vacuum blower was turned on to begin soil vapor extraction -reading were collected every 60 min throughout the day -water discharge line from each pneumatic pump was run to a 250-gallon water storage tank and will be pumped to vac truck for disposal once it is full by Lorco Petroleum in Elizabeth, NJ. -the truck-mounted vacuum blower effluent line was connected to (2) 375-lb vapor-phase granular activated carbon (VGAC) units in series to allow extracted soil vapor to be treated before discharge to atmosphere. -DPE-1 recharge rate 5 gallons per minute -DPE-1 drawdown was limited to 1 ft -DPE-2 recharge less than 0.5 gpm -higher recharge rate in DPE-1 may be due to its presence of a former excavation -DPE-2 may be the representative of actual groundwater recharge rate at the site. -total 12,775 gallons of groundwater was extracted during the two VTE events. -max drawdown DPE-1 (1.2 feet), DPE-2 (6.1 feet), MW-15 (0.5 feet), MW-18 (1.0 feet), MW-3 (dry), MW-17 (0.4 feet), MW-5 (0.1 feet). MW-19 (0.4 feet), MW-8A (dry), MW-22 (0.0 feet). -vacuum applied in DPE-1 and DPE-2 from 4.9 in Hg to 6.3 in Hg. -air flow rates in DPE-1 and DPE-2 from 87 scfm to 132 scfm -all the monitoring wells, except MW-22, recorded induced vacuum during the VTE. -ROI is 35 feet. -DPE-1 mass recovery ranged 41 to 51 lbs/day -DPE-2 mass recovery ranged 16 to 25 lbs/day -total 196 lbs of vapor phase TPH were removed during the 2 VTE events Based on the high soil vapor mass recovery rates observed in DPE-1 and DPE-2 during the 2nd VTE event, Arcadis proposes additional VTE events at the site to continue removal of VOC mass from the subsurface. 3/2/2021 Feng - Monitoring 4Q2020, 1/29/2021, by Arcadis. Monitoring on 10/29/2020. DTW 6.78 (MW-24) to 13.60 (MW-23) below top of the casing. Water flows to east at hydraulic gradient of 0.03 feet per foot. LNAPL in DPE-1 (0.14) the first time. 0.4 gallons of LPH was recovered from the well via hand bailing using disposable bailers. LPH was sampled on 11/10/2020. LPH samples were collected from DPE-1 and MW-3 to identify the chemical composition and age o the LPH and to determine if the LPH observed in both wells have resemble to each other. LPH in MW-3 contained weathered premium grade gasoline, consistent with the historical fingerprinting analyses conducted in 2001 and 2013. LPH in DPE-1 contained weathered regular grade gasoline and had different composition to LPH detected historically in MW-1, MW-3 and MW-8A. Arcadis will proceed with mobile DPE events starting January 2021 but modifying the technology by using Catalytic Oxidizer unit instead of vapor phase carbon units for off gas treatment. MW-1, 338 BTEX, 22 MTBE. MW-2, < 3 BTEX, < 1 MTBE. MW-3, 0.16 LNAPL. 189,000 BTEX, 2,320 MTBE. MW-4, abandoned 7/2007. MW-5, not sampled due to rain water flooding the well. MW-6, not sampled annually. MW-7, well not sampled since 1/2005. MW-8, well abandoned 1/2007. MW-8A, not sampled due to insufficient water volume. MW-9, well abandoned 4/2006. MW-10, sampled annually. MW-11, sampled annually. MW-12, dry. MW-12A, < 3 BTEX, 5.9 MTBE. MW-13, inaccessible due to tire piles. MW-14, 849 BTEX, 3.7 MTBE. MW-15, 28.7 BTEX, 13.1 MTBE. MW-16, not sampled due to damaged well casing. MW-17, 5,480 BTEX, 69.4 MTBE. MW-18, 1,190 BTEX, 14.8 MTBE. MW-19, 73.2 BTEX, 5.0 MTBE. MW-22, < 3 BTEX, < 1 MTBE. MW-23, not sampled due to rain water flooding well. MW-24, 130 BTEX, 39.3 MTBE. DPE-1, 18,100 BTEX, 261 MTBE. DPE-2, 810 BTEX, 15.3 MTBE."

Remarks:
All Materials:
Site ID:

212941

Map ID
Direction
Distance
Elevation

MAP FINDINGS

Site

Database(s)

EDR ID Number
EPA ID Number

HEWES SERVICE STATION (Continued)

U001839388

Operable Unit ID:	831608
Operable Unit:	01
Material ID:	574484
Material Code:	2645A
Material Name:	BTEX
Case No.:	Not reported
Material FA:	Oxygenates
Quantity:	Not reported
Units:	Not reported
Recovered:	Not reported
Oxygenate:	True
Site ID:	212941
Operable Unit ID:	831608
Operable Unit:	01
Material ID:	574915
Material Code:	0022
Material Name:	waste oil/used oil
Case No.:	Not reported
Material FA:	Petroleum
Quantity:	.00
Units:	G
Recovered:	Not reported
Oxygenate:	True
Site ID:	212941
Operable Unit ID:	831608
Operable Unit:	01
Material ID:	543272
Material Code:	0009
Material Name:	gasoline
Case No.:	Not reported
Material FA:	Petroleum
Quantity:	.00
Units:	G
Recovered:	.00
Oxygenate:	True
Site ID:	212941
Operable Unit ID:	831608
Operable Unit:	01
Material ID:	574483
Material Code:	1213A
Material Name:	MTBE (methyl-tert-butyl ether)
Case No.:	01634044
Material FA:	Hazardous Material
Quantity:	Not reported
Units:	Not reported
Recovered:	Not reported
Oxygenate:	True

MAP FINDINGS

Map ID
Direction
Distance
Elevation

Site

Database(s)

EDR ID Number
EPA ID Number

CJ407 **415-419 MARCY AVENUE**
NE **419 MARCY AVENUE**
1/4-1/2 **NEW YORK CITY, NY**
0.396 mi.
2089 ft. **Site 2 of 2 in cluster CJ**

NY VCP **S125317075**
N/A

Relative: VCP NYC:
Lower Project ID: 16TMP0049M, 16EHAN044K, 16CVCP041K
Actual: Name: 415-419 MARCY AVENUE
13 ft. Address: 419 MARCY AVENUE
 City,State,Zip: NEW YORK CITY, NY
 Borough: Brooklyn

CK408 **FORMER CHARLES PFIZER & CO SITE**
NE **407 MARCY AVENUE**
1/4-1/2 **BROOKLYN, NY 11206**
0.399 mi.
2109 ft. **Site 1 of 3 in cluster CK**

NY BROWNFIELDS **S113402003**
N/A

Relative: BROWNFIELDS:
Lower Name: FORMER CHARLES PFIZER & CO SITE
Actual: Address: 407 MARCY AVENUE
13 ft. City,State,Zip: BROOKLYN, NY 11206
 Program: BCP
 Site Code: 479327
 Acres: 0.428
 HW Code: C224175
 SWIS: 2401
 Town: New York City
 Record Added Date: 03/01/2013
 Record Updated Date: 07/03/2018
 Update By: JHOCONNE
 Site Description: "Location: The site is located in an urban area in East Williamsburg, Brooklyn and occupies Tax Block 2245 Lot 8. Site Features: The site is currently vacant. The site was previously occupied by a vacant one-story brick building with a paved parking lot. The building has been demolished but the foundation slab remains. Current Zoning and Land Use: The site is zoned R7A for residential use, with a C2-2 commercial overlay. The site is surrounded by commercial uses to the south and east, and by residential uses across Marcy Avenue to the west and across Lorimer Avenue to the north. Past Use of the Site: The site was developed prior to 1887 with 12 two-story residential homes. By 1935, the home on the corner of Marcy Ave. and Lorimer St. was replaced with a storefront. The other lots fronting on Lorimer St. contained a commercial building used for truck sales and service. The Charles Pfizer and Co. facility occupied the property from 1965 to 1987. From 1989 to 2007, a warehouse was operated on the site. These uses contributed to the petroleum contamination found at the site. Site Geology and Hydrogeology: Subsurface soils at the Site consist of a urban fill material mixed with bricks, coal ash, and other debris to approximately 5 ft below grade (bg). A native brown to grey silty-clay is present below the fill material to a depth of at least 12 ft bg. Bedrock in this area of Brooklyn is approximately 100 ft bg. Groundwater is present at a depth of approximately 10 ft bg and flows to the west-northwest toward Wallabout Channel. "
Env Problem: "Nature and Extent of Contamination: Prior to Remediation Soil: Based on the investigations conducted to date, the primary contaminants of concern detected in soil include SVOCs and metals. The contamination at the site was determined to be in the fill layer and beneath it to a depth of approximately 15 feet below grade over the entire site.

Map ID
Direction
Distance
Elevation

MAP FINDINGS

Site

Database(s)

EDR ID Number
EPA ID Number

FORMER CHARLES PFIZER & CO SITE (Continued)

S113402003

Soil in two soil borings was contaminated with petroleum. Numerous SVOC concentrations in soil in three of six soil borings exceeds the Unrestricted Use Soil Cleanup Objective (UUSCOs) as well as the Restricted Residential SCOs (RRSCOs), including: benzo(a)anthracene at a maximum concentration of 630ppm (RRSCO is 1 ppm), benzo(a)pyrene up to 440 ppm (RRSCO is 1 ppm), benzo(b)fluoranthene up to 500 ppm (RRSCO is 1 ppm), benzo(k)fluoranthene up to 130 ppm (RRSCO is 3.9 ppm), chrysene up to 640 ppm (RRSCO is 3.9 ppm), fluoranthene up to 1,200 ppm (RRSCO is 100 ppm), indeno(1,2,3-cd)pyrene up to 180ppm (RRSCO is 0.5 ppm), phenanthrene up to 1,800 ppm (RRSCO is 100 ppm), and pyrene up to 1,400 ppm (RRSCO is 100 ppm). Metals were detected in two soil samples at concentrations exceeding both the UUSCOs and the RRSCOs, as follows: cadmium up to 7.73 ppm (RRSCO is 2.5 ppm), lead up to 1,060ppm (RRSCO is 400 ppm), and mercury up to 2.78 ppm (RRSCO is 0.81 ppm), and zinc 2,550ppm (RRSCO is 109 ppm). Groundwater: VOCs and SVOCs were the primary contaminants found in groundwater. Cis 1,2 dichloroethene (DCE) was identified at a maximum concentration of 99 ppb (compared to groundwater quality standard of 5 ppb), 1,1,1- trichloroethane (TCA) 140 ppb (compared with groundwater quality standard of 5 ppb), and naphthalene was detected at up to 95 ppb (compared to groundwater quality standard of 10 ppb). The chlorinated solvents detected in groundwater are from a suspected upgradient source. Soil Vapor: In soil vapor, TCA was detected at a concentration of up to 32,000 micrograms per cubic meter. The chlorinated solvents detected in soil vapor are from a suspected upgradient source. Post-Remediation: Remediation at the site is complete. Remaining contamination in soil and groundwater is being managed under a Site Management Plan. "

Health Problem:

"Direct contact with contaminants in the soil is unlikely because the site is covered entirely by a building. People are not drinking the contaminated groundwater because the area is served by a public water supply that is not contaminated by this site. Volatile organic compounds in the groundwater may move into the soil vapor (air spaces within the soil), which in turn may move into overlying buildings and affect the indoor air quality. This process, which is similar to the movement of radon gas from the subsurface into the indoor air of buildings, is referred to as soil vapor intrusion. Measures are in place to minimize the potential for vapor intrusion in buildings at the site and sampling indicates that soil vapor intrusion is not a concern for off-site buildings."

Dump: False
Structure: True
Lagoon: False
Landfill: False
Pond: False
Disp Start: Not reported
Disp Term: Not reported
Lat/Long: Not reported
Dell: Not reported
Record Add: 2013-03-04 12:21:00
Record Upd: 2014-12-22 15:32:00
Updated By: JHOCONNE
Own Op: Document Repository
Sub Type: NNN
Owner Name: Not reported
Owner Company: Brooklyn Public Library - Bushwick Branch
Owner Address: 340 Bushwick Avenue

Map ID
Direction
Distance
Elevation

MAP FINDINGS

Site

Database(s)

EDR ID Number
EPA ID Number

FORMER CHARLES PFIZER & CO SITE (Continued)

S113402003

Owner Addr2:	Not reported
Owner City,St,Zip:	Brooklyn, NY 11206
Owner Country:	United States of America
Own Op:	1
Sub Type:	06
Owner Name:	Simon Dushinsky
Owner Company:	Marcy Housing LLC
Owner Address:	505 Flushing Avenue, 1D
Owner Addr2:	Not reported
Owner City,St,Zip:	Brooklyn, NY 11205
Owner Country:	United States of America
Own Op:	6
Sub Type:	P03
Owner Name:	Simon Dushinsky
Owner Company:	Marcy Housing LLC
Owner Address:	c/o The Rabsky Group
Owner Addr2:	505 Flushing Avenue, 1D
Owner City,St,Zip:	Brooklyn, NY 11205
Owner Country:	United States of America
HW Code:	C224175
Waste Type:	BENZO(A)PYRENE
Waste Quantity:	UNKNOWN
Waste Code:	Not reported
HW Code:	C224175
Waste Type:	1,1,1-TRICHLOROETHANE
Waste Quantity:	UNKNOWN
Waste Code:	Not reported
HW Code:	C224175
Waste Type:	1,1,1-TRICHLOROETHANE
Waste Quantity:	UNKNOWN
Waste Code:	Not reported
HW Code:	C224175
Waste Type:	MERCURY
Waste Quantity:	UNKNOWN
Waste Code:	Not reported
HW Code:	C224175
Waste Type:	MERCURY
Waste Quantity:	UNKNOWN
Waste Code:	Not reported
HW Code:	C224175
Waste Type:	VINYL CHLORIDE
Waste Quantity:	UNKNOWN
Waste Code:	Not reported
HW Code:	C224175
Waste Type:	COPPER
Waste Quantity:	UNKNOWN
Waste Code:	Not reported
HW Code:	C224175
Waste Type:	BARIUM
Waste Quantity:	UNKNOWN
Waste Code:	Not reported
HW Code:	C224175
Waste Type:	TOLUENE
Waste Quantity:	UNKNOWN
Waste Code:	Not reported
HW Code:	C224175
Waste Type:	DDE

Map ID
Direction
Distance
Elevation

MAP FINDINGS

Site

Database(s)

EDR ID Number
EPA ID Number

FORMER CHARLES PFIZER & CO SITE (Continued)

S113402003

Waste Quantity:	UNKNOWN
Waste Code:	Not reported
HW Code:	C224175
Waste Type:	BENZO[K]FLUORANTHENE
Waste Quantity:	UNKNOWN
Waste Code:	Not reported
HW Code:	C224175
Waste Type:	ACETONE
Waste Quantity:	UNKNOWN
Waste Code:	Not reported
HW Code:	C224175
Waste Type:	ACETONE
Waste Quantity:	UNKNOWN
Waste Code:	Not reported
HW Code:	C224175
Waste Type:	M-XYLENE
Waste Quantity:	UNKNOWN
Waste Code:	Not reported
HW Code:	C224175
Waste Type:	ARSENIC
Waste Quantity:	UNKNOWN
Waste Code:	Not reported
HW Code:	C224175
Waste Type:	DICHLOROETHYLENE
Waste Quantity:	UNKNOWN
Waste Code:	Not reported
HW Code:	C224175
Waste Type:	CADMIUM
Waste Quantity:	UNKNOWN
Waste Code:	Not reported
HW Code:	C224175
Waste Type:	BENZ(A)ANTHRACENE
Waste Quantity:	UNKNOWN
Waste Code:	Not reported
HW Code:	C224175
Waste Type:	BENZO(B)FLUORANTHENE
Waste Quantity:	UNKNOWN
Waste Code:	Not reported
HW Code:	C224175
Waste Type:	ACENAPHTHENE
Waste Quantity:	UNKNOWN
Waste Code:	Not reported
HW Code:	C224175
Waste Type:	BENZO(GHI)PERYLENE
Waste Quantity:	UNKNOWN
Waste Code:	Not reported
HW Code:	C224175
Waste Type:	Chrysene
Waste Quantity:	UNKNOWN
Waste Code:	Not reported
HW Code:	C224175
Waste Type:	NAPHTHALENE
Waste Quantity:	UNKNOWN
Waste Code:	Not reported
HW Code:	C224175
Waste Type:	DIBENZ[A,H]ANTHRACENE
Waste Quantity:	UNKNOWN

Map ID
Direction
Distance
Elevation

MAP FINDINGS

Site

Database(s)

EDR ID Number
EPA ID Number

FORMER CHARLES PFIZER & CO SITE (Continued)

S113402003

Waste Code:	Not reported
HW Code:	C224175
Waste Type:	LEAD
Waste Quantity:	UNKNOWN
Waste Code:	Not reported
HW Code:	C224175
Waste Type:	LEAD
Waste Quantity:	UNKNOWN
Waste Code:	Not reported
HW Code:	C224175
Waste Type:	M-CRESOL(S)
Waste Quantity:	UNKNOWN
Waste Code:	Not reported
HW Code:	C224175
Waste Type:	1,1-DICHLOROETHANE
Waste Quantity:	UNKNOWN
Waste Code:	Not reported
HW Code:	C224175
Waste Type:	ZINC
Waste Quantity:	UNKNOWN
Waste Code:	Not reported
HW Code:	C224175
Waste Type:	METHYL CHLORIDE
Waste Quantity:	UNKNOWN
Waste Code:	Not reported
HW Code:	C224175
Waste Type:	METHYL CHLORIDE
Waste Quantity:	UNKNOWN
Waste Code:	Not reported
HW Code:	C224175
Waste Type:	XYLENE (MIXED)
Waste Quantity:	UNKNOWN
Waste Code:	Not reported
HW Code:	C224175
Waste Type:	benzo(g,h,i)perylene
Waste Quantity:	UNKNOWN
Waste Code:	Not reported
HW Code:	C224175
Waste Type:	benzo(a)anthracene
Waste Quantity:	UNKNOWN
Waste Code:	Not reported
HW Code:	C224175
Waste Type:	1,1 Dichloroethene
Waste Quantity:	UNKNOWN
Waste Code:	Not reported
Crossref ID:	1214474
Cross Ref Type Code:	01
Cross Ref Type:	Spill No.
Record Added Date:	2013-03-04 13:48:00
Record Updated:	2013-03-04 13:48:00
Updated By:	BXANDERS
Crossref ID:	2014000421840
Cross Ref Type Code:	25
Cross Ref Type:	County Recording Identifier
Record Added Date:	2014-12-22 15:50:00
Record Updated:	2014-12-24 12:03:00
Updated By:	IXMUNTEA

Map ID
 Direction
 Distance
 Elevation

MAP FINDINGS

Site

Database(s)

EDR ID Number
 EPA ID Number

FORMER CHARLES PFIZER & CO SITE (Continued)

S113402003

Crossref ID: C224175-04-13
 Cross Ref Type Code: 23
 Cross Ref Type: Agreement/Consent Order Number
 Record Added Date: 2014-12-22 16:03:00
 Record Updated: 2014-12-22 16:03:00
 Updated By: JHOCONNE
 Crossref ID: dummynumber
 Cross Ref Type Code: 25
 Cross Ref Type: County Recording Identifier
 Record Added Date: 2014-12-22 15:50:00
 Record Updated: 2014-12-22 15:50:00
 Updated By: JHOCONNE

**CK409
 NE
 1/4-1/2
 0.399 mi.
 2109 ft.**

**FORMER CHARLES PFIZER & CO SITE
 407 MARCY AVENUE
 BROOKLYN, NY 11206**

**NY ENG CONTROLS
 NY INST CONTROL
 NY Spills**

**S112139064
 N/A**

Site 2 of 3 in cluster CK

**Relative:
 Lower
 Actual:
 13 ft.**

ENG CONTROLS:
 Name: FORMER CHARLES PFIZER & CO SITE
 Address: 407 MARCY AVENUE
 City,State,Zip: BROOKLYN, NY 11206
 Site Code: 479327
 HW Code: C224175
 Control Code: 13
 Control Type: ENG
 Date Record Added: 08/08/2013
 Date Rec Updated: 06/16/2020
 Updated By: JLDYBER
 Site Description: "Location: The site is located in an urban area in East Williamsburg, Brooklyn and occupies Tax Block 2245 Lot 8. Site Features: The site is currently vacant. The site was previously occupied by a vacant one-story brick building with a paved parking lot. The building has been demolished but the foundation slab remains. Current Zoning and Land Use: The site is zoned R7A for residential use, with a C2-2 commercial overlay. The site is surrounded by commercial uses to the south and east, and by residential uses across Marcy Avenue to the west and across Lorimer Avenue to the north. Past Use of the Site: The site was developed prior to 1887 with 12 two-story residential homes. By 1935, the home on the corner of Marcy Ave. and Lorimer St. was replaced with a storefront. The other lots fronting on Lorimer St. contained a commercial building used for truck sales and service. The Charles Pfizer and Co. facility occupied the property from 1965 to 1987. From 1989 to 2007, a warehouse was operated on the site. These uses contributed to the petroleum contamination found at the site. Site Geology and Hydrogeology: Subsurface soils at the Site consist of a urban fill material mixed with bricks, coal ash, and other debris to approximately 5 ft below grade (bg). A native brown to grey silty-clay is present below the fill material to a depth of at least 12 ft bg. Bedrock in this area of Brooklyn is approximately 100 ft bg. Groundwater is present at a depth of approximately 10 ft bg and flows to the west-northwest toward Wallabout Channel. "
 Env Problem: "Nature and Extent of Contamination: Prior to Remediation Soil: Based on the investigations conducted to date, the primary contaminants of concern detected in soil include SVOCs and metals. The contamination at the site was determined to be in the fill layer and beneath it to a depth of approximately 15 feet below grade over the entire site.

Map ID
Direction
Distance
Elevation

MAP FINDINGS

Site

Database(s)

EDR ID Number
EPA ID Number

FORMER CHARLES PFIZER & CO SITE (Continued)

S112139064

Soil in two soil borings was contaminated with petroleum. Numerous SVOC concentrations in soil in three of six soil borings exceeds the Unrestricted Use Soil Cleanup Objective (UUSCOs) as well as the Restricted Residential SCOs (RRSCOs), including: benzo(a)anthracene at a maximum concentration of 630ppm (RRSCO is 1 ppm), benzo(a)pyrene up to 440 ppm (RRSCO is 1 ppm, benzo(b)fluoranthene up to 500 ppm (RRSCO is 1 ppm), benzo(k)fluoranthene up to 130 ppm (RRSCO is 3.9 ppm), chrysene up to 640 ppm (RRSCO is 3.9 ppm), fluoranthene up to 1,200 ppm (RRSCO is 100 ppm), indeno(1,2,3-cd)pyrene up to 180ppm (RRSCO is 0.5 ppm), phenanthrene up to 1,800 ppm (RRSCO is 100 ppm), and pyrene up to 1,400 ppm (RRSCO is 100 ppm). Metals were detected in two soil samples at concentrations exceeding both the UUSCOs and the RRSCOs, as follows: cadmium up to 7.73 ppm (RRSCO is 2.5 ppm), lead up to 1,060ppm (RRSCO is 400 ppm), and mercury up to 2.78 ppm (RRSCO is 0.81 ppm), and zinc 2,550ppm (RRSCO is 109 ppm). Groundwater: VOCs and SVOCs were the primary contaminants found in groundwater. Cis 1,2 dichloroethene (DCE) was identified at a maximum concentration of 99 ppb (compared to groundwater quality standard of 5 ppb), 1,1,1- trichloroethane (TCA) 140 ppb (compared with groundwater quality standard of 5 ppb), and naphthalene was detected at up to 95 ppb (compared to groundwater quality standard of 10 ppb). The chlorinated solvents detected in groundwater are from a suspected upgradient source. Soil Vapor: In soil vapor, TCA was detected at a concentration of up to 32,000 micrograms per cubic meter. The chlorinated solvents detected in soil vapor are from a suspected upgradient source. Post-Remediation: Remediation at the site is complete. Remaining contamination in soil and groundwater is being managed under a Site Management Plan. "

Health Problem: "Direct contact with contaminants in the soil is unlikely because the site is covered entirely by a building. People are not drinking the contaminated groundwater because the area is served by a public water supply that is not contaminated by this site. Volatile organic compounds in the groundwater may move into the soil vapor (air spaces within the soil), which in turn may move into overlying buildings and affect the indoor air quality. This process, which is similar to the movement of radon gas from the subsurface into the indoor air of buildings, is referred to as soil vapor intrusion. Measures are in place to minimize the potential for vapor intrusion in buildings at the site and sampling indicates that soil vapor intrusion is not a concern for off-site buildings."

Dump: False
Structure: True
Lagoon: False
Landfill: False
Pond: False
Disp Start: Not reported
Disp Term: Not reported
Lat/Long: Not reported
Dell: Not reported
Record Add: 2013-03-04 12:21:00
Record Upd: 2014-12-22 15:32:00
Updated By: JHOCONNE
Own Op: Document Repository
Sub Type: NNN
Owner Name: Not reported
Owner Company: Brooklyn Public Library - Bushwick Branch
Owner Address: 340 Bushwick Avenue

Map ID
Direction
Distance
Elevation

MAP FINDINGS

Site

Database(s)

EDR ID Number
EPA ID Number

FORMER CHARLES PFIZER & CO SITE (Continued)

S112139064

Owner Addr2: Not reported
Owner City,St,Zip: Brooklyn, NY 11206
Owner Country: United States of America
Own Op: 1
Sub Type: 06
Owner Name: Simon Dushinsky
Owner Company: Marcy Housing LLC
Owner Address: 505 Flushing Avenue, 1D
Owner Addr2: Not reported
Owner City,St,Zip: Brooklyn, NY 11205
Owner Country: United States of America
Own Op: 6
Sub Type: P03
Owner Name: Simon Dushinsky
Owner Company: Marcy Housing LLC
Owner Address: c/o The Rabsky Group
Owner Addr2: 505 Flushing Avenue, 1D
Owner City,St,Zip: Brooklyn, NY 11205
Owner Country: United States of America
HW Code: C224175
Waste Type: BENZO(A)PYRENE
Waste Quantity: UNKNOWN
Waste Code: Not reported
HW Code: C224175
Waste Type: 1,1,1-TRICHLOROETHANE
Waste Quantity: UNKNOWN
Waste Code: Not reported
HW Code: C224175
Waste Type: 1,1,1-TRICHLOROETHANE
Waste Quantity: UNKNOWN
Waste Code: Not reported
HW Code: C224175
Waste Type: MERCURY
Waste Quantity: UNKNOWN
Waste Code: Not reported
HW Code: C224175
Waste Type: MERCURY
Waste Quantity: UNKNOWN
Waste Code: Not reported
HW Code: C224175
Waste Type: VINYL CHLORIDE
Waste Quantity: UNKNOWN
Waste Code: Not reported
HW Code: C224175
Waste Type: COPPER
Waste Quantity: UNKNOWN
Waste Code: Not reported
HW Code: C224175
Waste Type: BARIUM
Waste Quantity: UNKNOWN
Waste Code: Not reported
HW Code: C224175
Waste Type: TOLUENE
Waste Quantity: UNKNOWN
Waste Code: Not reported
HW Code: C224175
Waste Type: DDE

Map ID
Direction
Distance
Elevation

MAP FINDINGS

Site

Database(s)

EDR ID Number
EPA ID Number

FORMER CHARLES PFIZER & CO SITE (Continued)

S112139064

Waste Quantity:	UNKNOWN
Waste Code:	Not reported
HW Code:	C224175
Waste Type:	BENZO[K]FLUORANTHENE
Waste Quantity:	UNKNOWN
Waste Code:	Not reported
HW Code:	C224175
Waste Type:	ACETONE
Waste Quantity:	UNKNOWN
Waste Code:	Not reported
HW Code:	C224175
Waste Type:	ACETONE
Waste Quantity:	UNKNOWN
Waste Code:	Not reported
HW Code:	C224175
Waste Type:	M-XYLENE
Waste Quantity:	UNKNOWN
Waste Code:	Not reported
HW Code:	C224175
Waste Type:	ARSENIC
Waste Quantity:	UNKNOWN
Waste Code:	Not reported
HW Code:	C224175
Waste Type:	DICHLOROETHYLENE
Waste Quantity:	UNKNOWN
Waste Code:	Not reported
HW Code:	C224175
Waste Type:	CADMIUM
Waste Quantity:	UNKNOWN
Waste Code:	Not reported
HW Code:	C224175
Waste Type:	BENZ(A)ANTHRACENE
Waste Quantity:	UNKNOWN
Waste Code:	Not reported
HW Code:	C224175
Waste Type:	BENZO(B)FLUORANTHENE
Waste Quantity:	UNKNOWN
Waste Code:	Not reported
HW Code:	C224175
Waste Type:	ACENAPHTHENE
Waste Quantity:	UNKNOWN
Waste Code:	Not reported
HW Code:	C224175
Waste Type:	BENZO(GHI)PERYLENE
Waste Quantity:	UNKNOWN
Waste Code:	Not reported
HW Code:	C224175
Waste Type:	Chrysene
Waste Quantity:	UNKNOWN
Waste Code:	Not reported
HW Code:	C224175
Waste Type:	NAPHTHALENE
Waste Quantity:	UNKNOWN
Waste Code:	Not reported
HW Code:	C224175
Waste Type:	DIBENZ[A,H]ANTHRACENE
Waste Quantity:	UNKNOWN

Map ID
Direction
Distance
Elevation

MAP FINDINGS

Site

Database(s)

EDR ID Number
EPA ID Number

FORMER CHARLES PFIZER & CO SITE (Continued)

S112139064

Waste Code: Not reported
HW Code: C224175
Waste Type: LEAD
Waste Quantity: UNKNOWN
Waste Code: Not reported
HW Code: C224175
Waste Type: LEAD
Waste Quantity: UNKNOWN
Waste Code: Not reported
HW Code: C224175
Waste Type: M-CRESOL(S)
Waste Quantity: UNKNOWN
Waste Code: Not reported
HW Code: C224175
Waste Type: 1,1-DICHLOROETHANE
Waste Quantity: UNKNOWN
Waste Code: Not reported
HW Code: C224175
Waste Type: ZINC
Waste Quantity: UNKNOWN
Waste Code: Not reported
HW Code: C224175
Waste Type: METHYL CHLORIDE
Waste Quantity: UNKNOWN
Waste Code: Not reported
HW Code: C224175
Waste Type: METHYL CHLORIDE
Waste Quantity: UNKNOWN
Waste Code: Not reported
HW Code: C224175
Waste Type: XYLENE (MIXED)
Waste Quantity: UNKNOWN
Waste Code: Not reported
HW Code: C224175
Waste Type: benzo(g,h,i)perylene
Waste Quantity: UNKNOWN
Waste Code: Not reported
HW Code: C224175
Waste Type: benzo(a)anthracene
Waste Quantity: UNKNOWN
Waste Code: Not reported
HW Code: C224175
Waste Type: 1,1 Dichloroethene
Waste Quantity: UNKNOWN
Waste Code: Not reported
Crossref ID: 1214474
Cross Ref Type Code: 01
Cross Ref Type: Spill No.
Record Added Date: 2013-03-04 13:48:00
Record Updated: 2013-03-04 13:48:00
Updated By: BXANDERS
Crossref ID: 2014000421840
Cross Ref Type Code: 25
Cross Ref Type: County Recording Identifier
Record Added Date: 2014-12-22 15:50:00
Record Updated: 2014-12-24 12:03:00
Updated By: IXMUNTEA

Map ID
Direction
Distance
Elevation

MAP FINDINGS

Site

Database(s)

EDR ID Number
EPA ID Number

FORMER CHARLES PFIZER & CO SITE (Continued)

S112139064

Crossref ID: C224175-04-13
Cross Ref Type Code: 23
Cross Ref Type: Agreement/Consent Order Number
Record Added Date: 2014-12-22 16:03:00
Record Updated: 2014-12-22 16:03:00
Updated By: JHOCONNE
Crossref ID: dummysnumber
Cross Ref Type Code: 25
Cross Ref Type: County Recording Identifier
Record Added Date: 2014-12-22 15:50:00
Record Updated: 2014-12-22 15:50:00
Updated By: JHOCONNE

Name: FORMER CHARLES PFIZER & CO SITE
Address: 407 MARCY AVENUE
City,State,Zip: BROOKLYN, NY 11206
Site Code: 479327
HW Code: C224175
Control Code: 15
Control Type: ENG
Date Record Added: 08/08/2013
Date Rec Updated: 06/16/2020
Updated By: JLDYBER
Site Description:

"Location: The site is located in an urban area in East Williamsburg, Brooklyn and occupies Tax Block 2245 Lot 8. Site Features: The site is currently vacant. The site was previously occupied by a vacant one-story brick building with a paved parking lot. The building has been demolished but the foundation slab remains. Current Zoning and Land Use: The site is zoned R7A for residential use, with a C2-2 commercial overlay. The site is surrounded by commercial uses to the south and east, and by residential uses across Marcy Avenue to the west and across Lorimer Avenue to the north. Past Use of the Site: The site was developed prior to 1887 with 12 two-story residential homes. By 1935, the home on the corner of Marcy Ave. and Lorimer St. was replaced with a storefront. The other lots fronting on Lorimer St. contained a commercial building used for truck sales and service. The Charles Pfizer and Co. facility occupied the property from 1965 to 1987. From 1989 to 2007, a warehouse was operated on the site. These uses contributed to the petroleum contamination found at the site. Site Geology and Hydrogeology: Subsurface soils at the Site consist of a urban fill material mixed with bricks, coal ash, and other debris to approximately 5 ft below grade (bg). A native brown to grey silty-clay is present below the fill material to a depth of at least 12 ft bg. Bedrock in this area of Brooklyn is approximately 100 ft bg. Groundwater is present at a depth of approximately 10 ft bg and flows to the west-northwest toward Wallabout Channel. "

Env Problem: "Nature and Extent of Contamination: Prior to Remediation Soil: Based on the investigations conducted to date, the primary contaminants of concern detected in soil include SVOCs and metals. The contamination at the site was determined to be in the fill layer and beneath it to a depth of approximately 15 feet below grade over the entire site. Soil in two soil borings was contaminated with petroleum. Numerous SVOC concentrations in soil in three of six soil borings exceeds the Unrestricted Use Soil Cleanup Objective (UUSCOs) as well as the Restricted Residential SCOs (RRSCOs), including: benzo(a)anthracene at a maximum concentration of 630ppm (RRSCO is 1 ppm), benzo(a)pyrene up to 440 ppm (RRSCO is 1 ppm, benzo(b)fluoranthene up to 500 ppm

Map ID
Direction
Distance
Elevation

MAP FINDINGS

Site

Database(s)

EDR ID Number
EPA ID Number

FORMER CHARLES PFIZER & CO SITE (Continued)

S112139064

(RRSCO is 1 ppm), benzo(k)fluoranthene up to 130 ppm (RRSCO is 3.9 ppm), chrysene up to 640 ppm (RRSCO is 3.9 ppm), fluoranthene up to 1,200 ppm (RRSCO is 100 ppm), indeno(1,2,3-cd)pyrene up to 180ppm (RRSCO is 0.5 ppm), phenanthrene up to 1,800 ppm (RRSCO is 100 ppm), and pyrene up to 1,400 ppm (RRSCO is 100 ppm). Metals were detected in two soil samples at concentrations exceeding both the UUSCOs and the RRSCOs, as follows: cadmium up to 7.73 ppm (RRSCO is 2.5 ppm), lead up to 1,060ppm (RRSCO is 400 ppm), and mercury up to 2.78 ppm (RRSCO is 0.81 ppm), and zinc 2,550ppm (RRSCO is 109 ppm). Groundwater: VOCs and SVOCs were the primary contaminants found in groundwater. Cis 1,2 dichloroethene (DCE) was identified at a maximum concentration of 99 ppb (compared to groundwater quality standard of 5 ppb), 1,1,1- trichloroethane (TCA) 140 ppb (compared with groundwater quality standard of 5 ppb), and naphthalene was detected at up to 95 ppb (compared to groundwater quality standard of 10 ppb). The chlorinated solvents detected in groundwater are from a suspected upgradient source. Soil Vapor: In soil vapor, TCA was detected at a concentration of up to 32,000 micrograms per cubic meter. The chlorinated solvents detected in soil vapor are from a suspected upgradient source. Post-Remediation: Remediation at the site is complete. Remaining contamination in soil and groundwater is being managed under a Site Management Plan. "

Health Problem: "Direct contact with contaminants in the soil is unlikely because the site is covered entirely by a building. People are not drinking the contaminated groundwater because the area is served by a public water supply that is not contaminated by this site. Volatile organic compounds in the groundwater may move into the soil vapor (air spaces within the soil), which in turn may move into overlying buildings and affect the indoor air quality. This process, which is similar to the movement of radon gas from the subsurface into the indoor air of buildings, is referred to as soil vapor intrusion. Measures are in place to minimize the potential for vapor intrusion in buildings at the site and sampling indicates that soil vapor intrusion is not a concern for off-site buildings."

Dump: False
Structure: True
Lagoon: False
Landfill: False
Pond: False
Disp Start: Not reported
Disp Term: Not reported
Lat/Long: Not reported
Dell: Not reported
Record Add: 2013-03-04 12:21:00
Record Upd: 2014-12-22 15:32:00
Updated By: JHOCONNE
Own Op: Document Repository
Sub Type: NNN
Owner Name: Not reported
Owner Company: Brooklyn Public Library - Bushwick Branch
Owner Address: 340 Bushwick Avenue
Owner Addr2: Not reported
Owner City,St,Zip: Brooklyn, NY 11206
Owner Country: United States of America
Own Op: 1
Sub Type: 06
Owner Name: Simon Dushinsky

Map ID
Direction
Distance
Elevation

MAP FINDINGS

Site

Database(s)

EDR ID Number
EPA ID Number

FORMER CHARLES PFIZER & CO SITE (Continued)

S112139064

Owner Company: Marcy Housing LLC
Owner Address: 505 Flushing Avenue, 1D
Owner Addr2: Not reported
Owner City,St,Zip: Brooklyn, NY 11205
Owner Country: United States of America
Own Op: 6
Sub Type: P03
Owner Name: Simon Dushinsky
Owner Company: Marcy Housing LLC
Owner Address: c/o The Rabsky Group
Owner Addr2: 505 Flushing Avenue, 1D
Owner City,St,Zip: Brooklyn, NY 11205
Owner Country: United States of America
HW Code: C224175
Waste Type: BENZO(A)PYRENE
Waste Quantity: UNKNOWN
Waste Code: Not reported
HW Code: C224175
Waste Type: 1,1,1-TRICHLOROETHANE
Waste Quantity: UNKNOWN
Waste Code: Not reported
HW Code: C224175
Waste Type: 1,1,1-TRICHLOROETHANE
Waste Quantity: UNKNOWN
Waste Code: Not reported
HW Code: C224175
Waste Type: MERCURY
Waste Quantity: UNKNOWN
Waste Code: Not reported
HW Code: C224175
Waste Type: MERCURY
Waste Quantity: UNKNOWN
Waste Code: Not reported
HW Code: C224175
Waste Type: VINYL CHLORIDE
Waste Quantity: UNKNOWN
Waste Code: Not reported
HW Code: C224175
Waste Type: COPPER
Waste Quantity: UNKNOWN
Waste Code: Not reported
HW Code: C224175
Waste Type: BARIUM
Waste Quantity: UNKNOWN
Waste Code: Not reported
HW Code: C224175
Waste Type: TOLUENE
Waste Quantity: UNKNOWN
Waste Code: Not reported
HW Code: C224175
Waste Type: DDE
Waste Quantity: UNKNOWN
Waste Code: Not reported
HW Code: C224175
Waste Type: BENZO[K]FLUORANTHENE
Waste Quantity: UNKNOWN
Waste Code: Not reported

Map ID
Direction
Distance
Elevation

MAP FINDINGS

Site

Database(s)

EDR ID Number
EPA ID Number

FORMER CHARLES PFIZER & CO SITE (Continued)

S112139064

HW Code: C224175
Waste Type: ACETONE
Waste Quantity: UNKNOWN
Waste Code: Not reported
HW Code: C224175
Waste Type: ACETONE
Waste Quantity: UNKNOWN
Waste Code: Not reported
HW Code: C224175
Waste Type: M-XYLENE
Waste Quantity: UNKNOWN
Waste Code: Not reported
HW Code: C224175
Waste Type: ARSENIC
Waste Quantity: UNKNOWN
Waste Code: Not reported
HW Code: C224175
Waste Type: DICHLOROETHYLENE
Waste Quantity: UNKNOWN
Waste Code: Not reported
HW Code: C224175
Waste Type: CADMIUM
Waste Quantity: UNKNOWN
Waste Code: Not reported
HW Code: C224175
Waste Type: BENZ(A)ANTHRACENE
Waste Quantity: UNKNOWN
Waste Code: Not reported
HW Code: C224175
Waste Type: BENZO(B)FLUORANTHENE
Waste Quantity: UNKNOWN
Waste Code: Not reported
HW Code: C224175
Waste Type: ACENAPHTHENE
Waste Quantity: UNKNOWN
Waste Code: Not reported
HW Code: C224175
Waste Type: BENZO(GHI)PERYLENE
Waste Quantity: UNKNOWN
Waste Code: Not reported
HW Code: C224175
Waste Type: Chrysene
Waste Quantity: UNKNOWN
Waste Code: Not reported
HW Code: C224175
Waste Type: NAPHTHALENE
Waste Quantity: UNKNOWN
Waste Code: Not reported
HW Code: C224175
Waste Type: DIBENZ[A,H]ANTHRACENE
Waste Quantity: UNKNOWN
Waste Code: Not reported
HW Code: C224175
Waste Type: LEAD
Waste Quantity: UNKNOWN
Waste Code: Not reported
HW Code: C224175

Map ID
Direction
Distance
Elevation

MAP FINDINGS

Site

Database(s)

EDR ID Number
EPA ID Number

FORMER CHARLES PFIZER & CO SITE (Continued)

S112139064

Waste Type: LEAD
Waste Quantity: UNKNOWN
Waste Code: Not reported
HW Code: C224175
Waste Type: M-CRESOL(S)
Waste Quantity: UNKNOWN
Waste Code: Not reported
HW Code: C224175
Waste Type: 1,1-DICHLOROETHANE
Waste Quantity: UNKNOWN
Waste Code: Not reported
HW Code: C224175
Waste Type: ZINC
Waste Quantity: UNKNOWN
Waste Code: Not reported
HW Code: C224175
Waste Type: METHYL CHLORIDE
Waste Quantity: UNKNOWN
Waste Code: Not reported
HW Code: C224175
Waste Type: METHYL CHLORIDE
Waste Quantity: UNKNOWN
Waste Code: Not reported
HW Code: C224175
Waste Type: XYLENE (MIXED)
Waste Quantity: UNKNOWN
Waste Code: Not reported
HW Code: C224175
Waste Type: benzo(g,h,i)perylene
Waste Quantity: UNKNOWN
Waste Code: Not reported
HW Code: C224175
Waste Type: benzo(a)anthracene
Waste Quantity: UNKNOWN
Waste Code: Not reported
HW Code: C224175
Waste Type: 1,1 Dichloroethene
Waste Quantity: UNKNOWN
Waste Code: Not reported
Crossref ID: 1214474
Cross Ref Type Code: 01
Cross Ref Type: Spill No.
Record Added Date: 2013-03-04 13:48:00
Record Updated: 2013-03-04 13:48:00
Updated By: BXANDERS
Crossref ID: 2014000421840
Cross Ref Type Code: 25
Cross Ref Type: County Recording Identifier
Record Added Date: 2014-12-22 15:50:00
Record Updated: 2014-12-24 12:03:00
Updated By: IXMUNTEA
Crossref ID: C224175-04-13
Cross Ref Type Code: 23
Cross Ref Type: Agreement/Consent Order Number
Record Added Date: 2014-12-22 16:03:00
Record Updated: 2014-12-22 16:03:00
Updated By: JHOCONNE

Map ID
Direction
Distance
Elevation

MAP FINDINGS

Site

Database(s)

EDR ID Number
EPA ID Number

FORMER CHARLES PFIZER & CO SITE (Continued)

S112139064

Crossref ID: dummysnumber
Cross Ref Type Code: 25
Cross Ref Type: County Recording Identifier
Record Added Date: 2014-12-22 15:50:00
Record Updated: 2014-12-22 15:50:00
Updated By: JHOCONNE

INST CONTROL:

Name: FORMER CHARLES PFIZER & CO SITE
Address: 407 MARCY AVENUE
City,State,Zip: BROOKLYN, NY 11206
Site Code: 479327
Control Name: IC/EC Plan
HW Code: C224175
Control Code: 34
Control Type: INST
Dt record added: 08/08/2013
Dt rec updated: 06/16/2020
Updated By: JLDYBER
Site Code: 479327

Site Description: "Location: The site is located in an urban area in East Williamsburg, Brooklyn and occupies Tax Block 2245 Lot 8. Site Features: The site is currently vacant. The site was previously occupied by a vacant one-story brick building with a paved parking lot. The building has been demolished but the foundation slab remains. Current Zoning and Land Use: The site is zoned R7A for residential use, with a C2-2 commercial overlay. The site is surrounded by commercial uses to the south and east, and by residential uses across Marcy Avenue to the west and across Lorimer Avenue to the north. Past Use of the Site: The site was developed prior to 1887 with 12 two-story residential homes. By 1935, the home on the corner of Marcy Ave. and Lorimer St. was replaced with a storefront. The other lots fronting on Lorimer St. contained a commercial building used for truck sales and service. The Charles Pfizer and Co. facility occupied the property from 1965 to 1987. From 1989 to 2007, a warehouse was operated on the site. These uses contributed to the petroleum contamination found at the site. Site Geology and Hydrogeology: Subsurface soils at the Site consist of a urban fill material mixed with bricks, coal ash, and other debris to approximately 5 ft below grade (bg). A native brown to grey silty-clay is present below the fill material to a depth of at least 12 ft bg. Bedrock in this area of Brooklyn is approximately 100 ft bg. Groundwater is present at a depth of approximately 10 ft bg and flows to the west-northwest toward Wallabout Channel. "

Env Problem: "Nature and Extent of Contamination: Prior to Remediation Soil: Based on the investigations conducted to date, the primary contaminants of concern detected in soil include SVOCs and metals. The contamination at the site was determined to be in the fill layer and beneath it to a depth of approximately 15 feet below grade over the entire site. Soil in two soil borings was contaminated with petroleum. Numerous SVOC concentrations in soil in three of six soil borings exceeds the Unrestricted Use Soil Cleanup Objective (UUSCOs) as well as the Restricted Residential SCOs (RRSCOs), including: benzo(a)anthracene at a maximum concentration of 630ppm (RRSCO is 1 ppm), benzo(a)pyrene up to 440 ppm (RRSCO is 1 ppm), benzo(b)fluoranthene up to 500 ppm (RRSCO is 1 ppm), benzo(k)fluoranthene up to 130 ppm (RRSCO is 3.9 ppm), chrysene up to 640 ppm (RRSCO is 3.9 ppm), fluoranthene up to 1,200 ppm (RRSCO is 100 ppm), indeno(1,2,3-cd)pyrene up to 180ppm

Map ID
Direction
Distance
Elevation

MAP FINDINGS

Site

Database(s)

EDR ID Number
EPA ID Number

FORMER CHARLES PFIZER & CO SITE (Continued)

S112139064

(RRSCO is 0.5 ppm), phenanthrene up to 1,800 ppm (RRSCO is 100 ppm), and pyrene up to 1,400 ppm (RRSCO is 100 ppm). Metals were detected in two soil samples at concentrations exceeding both the UUSCOs and the RRSCOs, as follows: cadmium up to 7.73 ppm (RRSCO is 2.5 ppm), lead up to 1,060ppm (RRSCO is 400 ppm), and mercury up to 2.78 ppm (RRSCO is 0.81 ppm), and zinc 2,550ppm (RRSCO is 109 ppm). Groundwater: VOCs and SVOCs were the primary contaminants found in groundwater. Cis 1,2 dichloroethene (DCE) was identified at a maximum concentration of 99 ppb (compared to groundwater quality standard of 5 ppb), 1,1,1- trichloroethane (TCA) 140 ppb (compared with groundwater quality standard of 5 ppb), and naphthalene was detected at up to 95 ppb (compared to groundwater quality standard of 10 ppb). The chlorinated solvents detected in groundwater are from a suspected upgradient source. Soil Vapor: In soil vapor, TCA was detected at a concentration of up to 32,000 micrograms per cubic meter. The chlorinated solvents detected in soil vapor are from a suspected upgradient source. Post-Remediation: Remediation at the site is complete. Remaining contamination in soil and groundwater is being managed under a Site Management Plan. "

Health Problem: "Direct contact with contaminants in the soil is unlikely because the site is covered entirely by a building. People are not drinking the contaminated groundwater because the area is served by a public water supply that is not contaminated by this site. Volatile organic compounds in the groundwater may move into the soil vapor (air spaces within the soil), which in turn may move into overlying buildings and affect the indoor air quality. This process, which is similar to the movement of radon gas from the subsurface into the indoor air of buildings, is referred to as soil vapor intrusion. Measures are in place to minimize the potential for vapor intrusion in buildings at the site and sampling indicates that soil vapor intrusion is not a concern for off-site buildings."

Dump: False
Structure: True
Lagoon: False
Landfill: False
Pond: False
Disp Start: Not reported
Disp Term: Not reported
Lat/Long: Not reported
Dell: Not reported
Record Add: 2013-03-04 12:21:00
Record Upd: 2014-12-22 15:32:00
Updated By: JHOCONNE
Own Op: Document Repository
Sub Type: NNN
Owner Name: Not reported
Owner Company: Brooklyn Public Library - Bushwick Branch
Owner Address: 340 Bushwick Avenue
Owner Addr2: Not reported
Owner City,St,Zip: Brooklyn, NY 11206
Owner Country: United States of America
Own Op: 1
Sub Type: 06
Owner Name: Simon Dushinsky
Owner Company: Marcy Housing LLC
Owner Address: 505 Flushing Avenue, 1D
Owner Addr2: Not reported

Map ID
Direction
Distance
Elevation

MAP FINDINGS

Site

Database(s)

EDR ID Number
EPA ID Number

FORMER CHARLES PFIZER & CO SITE (Continued)

S112139064

Owner City,St,Zip:Brooklyn, NY 11205
Owner Country: United States of America
Own Op: 6
Sub Type: P03
Owner Name: Simon Dushinsky
Owner Company: Marcy Housing LLC
Owner Address: c/o The Rabsky Group
Owner Addr2: 505 Flushing Avenue, 1D
Owner City,St,Zip:Brooklyn, NY 11205
Owner Country: United States of America
HW Code: C224175
Waste Type: BENZO(A)PYRENE
Waste Quantity: UNKNOWN
Waste Code: Not reported
HW Code: C224175
Waste Type: 1,1,1-TRICHLOROETHANE
Waste Quantity: UNKNOWN
Waste Code: Not reported
HW Code: C224175
Waste Type: 1,1,1-TRICHLOROETHANE
Waste Quantity: UNKNOWN
Waste Code: Not reported
HW Code: C224175
Waste Type: MERCURY
Waste Quantity: UNKNOWN
Waste Code: Not reported
HW Code: C224175
Waste Type: MERCURY
Waste Quantity: UNKNOWN
Waste Code: Not reported
HW Code: C224175
Waste Type: VINYL CHLORIDE
Waste Quantity: UNKNOWN
Waste Code: Not reported
HW Code: C224175
Waste Type: COPPER
Waste Quantity: UNKNOWN
Waste Code: Not reported
HW Code: C224175
Waste Type: BARIUM
Waste Quantity: UNKNOWN
Waste Code: Not reported
HW Code: C224175
Waste Type: TOLUENE
Waste Quantity: UNKNOWN
Waste Code: Not reported
HW Code: C224175
Waste Type: DDE
Waste Quantity: UNKNOWN
Waste Code: Not reported
HW Code: C224175
Waste Type: BENZO[K]FLUORANTHENE
Waste Quantity: UNKNOWN
Waste Code: Not reported
HW Code: C224175
Waste Type: ACETONE
Waste Quantity: UNKNOWN

Map ID
Direction
Distance
Elevation

MAP FINDINGS

Site

Database(s)

EDR ID Number
EPA ID Number

FORMER CHARLES PFIZER & CO SITE (Continued)

S112139064

Waste Code: Not reported
HW Code: C224175
Waste Type: ACETONE
Waste Quantity: UNKNOWN
Waste Code: Not reported
HW Code: C224175
Waste Type: M-XYLENE
Waste Quantity: UNKNOWN
Waste Code: Not reported
HW Code: C224175
Waste Type: ARSENIC
Waste Quantity: UNKNOWN
Waste Code: Not reported
HW Code: C224175
Waste Type: DICHLOROETHYLENE
Waste Quantity: UNKNOWN
Waste Code: Not reported
HW Code: C224175
Waste Type: CADMIUM
Waste Quantity: UNKNOWN
Waste Code: Not reported
HW Code: C224175
Waste Type: BENZ(A)ANTHRACENE
Waste Quantity: UNKNOWN
Waste Code: Not reported
HW Code: C224175
Waste Type: BENZO(B)FLUORANTHENE
Waste Quantity: UNKNOWN
Waste Code: Not reported
HW Code: C224175
Waste Type: ACENAPHTHENE
Waste Quantity: UNKNOWN
Waste Code: Not reported
HW Code: C224175
Waste Type: BENZO(GHI)PERYLENE
Waste Quantity: UNKNOWN
Waste Code: Not reported
HW Code: C224175
Waste Type: Chrysene
Waste Quantity: UNKNOWN
Waste Code: Not reported
HW Code: C224175
Waste Type: NAPHTHALENE
Waste Quantity: UNKNOWN
Waste Code: Not reported
HW Code: C224175
Waste Type: DIBENZ[A,H]ANTHRACENE
Waste Quantity: UNKNOWN
Waste Code: Not reported
HW Code: C224175
Waste Type: LEAD
Waste Quantity: UNKNOWN
Waste Code: Not reported
HW Code: C224175
Waste Type: LEAD
Waste Quantity: UNKNOWN
Waste Code: Not reported

Map ID
Direction
Distance
Elevation

MAP FINDINGS

Site

Database(s)

EDR ID Number
EPA ID Number

FORMER CHARLES PFIZER & CO SITE (Continued)

S112139064

HW Code: C224175
Waste Type: M-CRESOL(S)
Waste Quantity: UNKNOWN
Waste Code: Not reported
HW Code: C224175
Waste Type: 1,1-DICHLOROETHANE
Waste Quantity: UNKNOWN
Waste Code: Not reported
HW Code: C224175
Waste Type: ZINC
Waste Quantity: UNKNOWN
Waste Code: Not reported
HW Code: C224175
Waste Type: METHYL CHLORIDE
Waste Quantity: UNKNOWN
Waste Code: Not reported
HW Code: C224175
Waste Type: METHYL CHLORIDE
Waste Quantity: UNKNOWN
Waste Code: Not reported
HW Code: C224175
Waste Type: XYLENE (MIXED)
Waste Quantity: UNKNOWN
Waste Code: Not reported
HW Code: C224175
Waste Type: benzo(g,h,i)perylene
Waste Quantity: UNKNOWN
Waste Code: Not reported
HW Code: C224175
Waste Type: benzo(a)anthracene
Waste Quantity: UNKNOWN
Waste Code: Not reported
HW Code: C224175
Waste Type: 1,1 Dichloroethene
Waste Quantity: UNKNOWN
Waste Code: Not reported
Crossref ID: 1214474
Cross Ref Type Code:
Cross Ref Type: Spill No.
Record Added Date: 2013-03-04 13:48:00
Record Updated: 2013-03-04 13:48:00
Updated By: BXANDERS
Crossref ID: 2014000421840
Cross Ref Type Code:
Cross Ref Type: County Recording Identifier
Record Added Date: 2014-12-22 15:50:00
Record Updated: 2014-12-24 12:03:00
Updated By: IXMUNTEA
Crossref ID: C224175-04-13
Cross Ref Type Code:
Cross Ref Type: Agreement/Consent Order Number
Record Added Date: 2014-12-22 16:03:00
Record Updated: 2014-12-22 16:03:00
Updated By: JHOCONNE
Crossref ID: dummynumber
Cross Ref Type Code:
Cross Ref Type: County Recording Identifier

Map ID
Direction
Distance
Elevation

MAP FINDINGS

Site

Database(s)

EDR ID Number
EPA ID Number

FORMER CHARLES PFIZER & CO SITE (Continued)

S112139064

Record Added Date: 2014-12-22 15:50:00

Record Updated: 2014-12-22 15:50:00

Updated By: JHOCONNE

Name: FORMER CHARLES PFIZER & CO SITE

Address: 407 MARCY AVENUE

City,State,Zip: BROOKLYN, NY 11206

Site Code: 479327

Control Name: Site Management Plan

HW Code: C224175

Control Code: 32

Control Type: INST

Dt record added: 08/08/2013

Dt rec updated: 06/16/2020

Updated By: JLDYBER

Site Code: 479327

Site Description: "Location: The site is located in an urban area in East Williamsburg, Brooklyn and occupies Tax Block 2245 Lot 8. Site Features: The site is currently vacant. The site was previously occupied by a vacant one-story brick building with a paved parking lot. The building has been demolished but the foundation slab remains. Current Zoning and Land Use: The site is zoned R7A for residential use, with a C2-2 commercial overlay. The site is surrounded by commercial uses to the south and east, and by residential uses across Marcy Avenue to the west and across Lorimer Avenue to the north. Past Use of the Site: The site was developed prior to 1887 with 12 two-story residential homes. By 1935, the home on the corner of Marcy Ave. and Lorimer St. was replaced with a storefront. The other lots fronting on Lorimer St. contained a commercial building used for truck sales and service. The Charles Pfizer and Co. facility occupied the property from 1965 to 1987. From 1989 to 2007, a warehouse was operated on the site. These uses contributed to the petroleum contamination found at the site. Site Geology and Hydrogeology: Subsurface soils at the Site consist of a urban fill material mixed with bricks, coal ash, and other debris to approximately 5 ft below grade (bg). A native brown to grey silty-clay is present below the fill material to a depth of at least 12 ft bg. Bedrock in this area of Brooklyn is approximately 100 ft bg. Groundwater is present at a depth of approximately 10 ft bg and flows to the west-northwest toward Wallabout Channel. "

Env Problem: "Nature and Extent of Contamination: Prior to Remediation Soil: Based on the investigations conducted to date, the primary contaminants of concern detected in soil include SVOCs and metals. The contamination at the site was determined to be in the fill layer and beneath it to a depth of approximately 15 feet below grade over the entire site. Soil in two soil borings was contaminated with petroleum. Numerous SVOC concentrations in soil in three of six soil borings exceeds the Unrestricted Use Soil Cleanup Objective (UUSCOs) as well as the Restricted Residential SCOs (RRSCOs), including: benzo(a)anthracene at a maximum concentration of 630ppm (RRSCO is 1 ppm), benzo(a)pyrene up to 440 ppm (RRSCO is 1 ppm, benzo(b)fluoranthene up to 500 ppm (RRSCO is 1 ppm), benzo(k)fluoranthene up to 130 ppm (RRSCO is 3.9 ppm), chrysene up to 640 ppm (RRSCO is 3.9 ppm), fluoranthene up to 1,200 ppm (RRSCO is 100 ppm), indeno(1,2,3-cd)pyrene up to 180ppm (RRSCO is 0.5 ppm), phenanthrene up to 1,800 ppm (RRSCO is 100 ppm), and pyrene up to 1,400 ppm (RRSCO is 100 ppm). Metals were detected in two soil samples at concentrations exceeding both the UUSCOs and the RRSCOs, as follows: cadmium up to 7.73 ppm (RRSCO is 2.5 ppm),

Map ID
Direction
Distance
Elevation

MAP FINDINGS

Site

Database(s)

EDR ID Number
EPA ID Number

FORMER CHARLES PFIZER & CO SITE (Continued)

S112139064

lead up to 1,060ppm (RRSCO is 400 ppm), and mercury up to 2.78 ppm (RRSCO is 0.81 ppm), and zinc 2,550ppm (RRSCO is 109 ppm). Groundwater: VOCs and SVOCs were the primary contaminants found in groundwater. Cis 1,2 dichloroethene (DCE) was identified at a maximum concentration of 99 ppb (compared to groundwater quality standard of 5 ppb), 1,1,1- trichloroethane (TCA) 140 ppb (compared with groundwater quality standard of 5 ppb), and naphthalene was detected at up to 95 ppb (compared to groundwater quality standard of 10 ppb). The chlorinated solvents detected in groundwater are from a suspected upgradient source. Soil Vapor: In soil vapor, TCA was detected at a concentration of up to 32,000 micrograms per cubic meter. The chlorinated solvents detected in soil vapor are from a suspected upgradient source. Post-Remediation: Remediation at the site is complete. Remaining contamination in soil and groundwater is being managed under a Site Management Plan. "

Health Problem: "Direct contact with contaminants in the soil is unlikely because the site is covered entirely by a building. People are not drinking the contaminated groundwater because the area is served by a public water supply that is not contaminated by this site. Volatile organic compounds in the groundwater may move into the soil vapor (air spaces within the soil), which in turn may move into overlying buildings and affect the indoor air quality. This process, which is similar to the movement of radon gas from the subsurface into the indoor air of buildings, is referred to as soil vapor intrusion. Measures are in place to minimize the potential for vapor intrusion in buildings at the site and sampling indicates that soil vapor intrusion is not a concern for off-site buildings."

Dump: False
Structure: True
Lagoon: False
Landfill: False
Pond: False
Disp Start: Not reported
Disp Term: Not reported
Lat/Long: Not reported
Dell: Not reported
Record Add: 2013-03-04 12:21:00
Record Upd: 2014-12-22 15:32:00
Updated By: JHOCONNE
Own Op: Document Repository
Sub Type: NNN
Owner Name: Not reported
Owner Company: Brooklyn Public Library - Bushwick Branch
Owner Address: 340 Bushwick Avenue
Owner Addr2: Not reported
Owner City,St,Zip:Brooklyn, NY 11206
Owner Country: United States of America
Own Op: 1
Sub Type: 06
Owner Name: Simon Dushinsky
Owner Company: Marcy Housing LLC
Owner Address: 505 Flushing Avenue, 1D
Owner Addr2: Not reported
Owner City,St,Zip:Brooklyn, NY 11205
Owner Country: United States of America
Own Op: 6
Sub Type: P03

Map ID
Direction
Distance
Elevation

MAP FINDINGS

Site

Database(s)

EDR ID Number
EPA ID Number

FORMER CHARLES PFIZER & CO SITE (Continued)

S112139064

Owner Name: Simon Dushinsky
Owner Company: Marcy Housing LLC
Owner Address: c/o The Rabsky Group
Owner Addr2: 505 Flushing Avenue, 1D
Owner City,St,Zip:Brooklyn, NY 11205
Owner Country: United States of America
HW Code: C224175
Waste Type: BENZO(A)PYRENE
Waste Quantity: UNKNOWN
Waste Code: Not reported
HW Code: C224175
Waste Type: 1,1,1-TRICHLOROETHANE
Waste Quantity: UNKNOWN
Waste Code: Not reported
HW Code: C224175
Waste Type: 1,1,1-TRICHLOROETHANE
Waste Quantity: UNKNOWN
Waste Code: Not reported
HW Code: C224175
Waste Type: MERCURY
Waste Quantity: UNKNOWN
Waste Code: Not reported
HW Code: C224175
Waste Type: MERCURY
Waste Quantity: UNKNOWN
Waste Code: Not reported
HW Code: C224175
Waste Type: VINYL CHLORIDE
Waste Quantity: UNKNOWN
Waste Code: Not reported
HW Code: C224175
Waste Type: COPPER
Waste Quantity: UNKNOWN
Waste Code: Not reported
HW Code: C224175
Waste Type: BARIUM
Waste Quantity: UNKNOWN
Waste Code: Not reported
HW Code: C224175
Waste Type: TOLUENE
Waste Quantity: UNKNOWN
Waste Code: Not reported
HW Code: C224175
Waste Type: DDE
Waste Quantity: UNKNOWN
Waste Code: Not reported
HW Code: C224175
Waste Type: BENZO[K]FLUORANTHENE
Waste Quantity: UNKNOWN
Waste Code: Not reported
HW Code: C224175
Waste Type: ACETONE
Waste Quantity: UNKNOWN
Waste Code: Not reported
HW Code: C224175
Waste Type: ACETONE
Waste Quantity: UNKNOWN

Map ID
Direction
Distance
Elevation

MAP FINDINGS

Site

Database(s)

EDR ID Number
EPA ID Number

FORMER CHARLES PFIZER & CO SITE (Continued)

S112139064

Waste Code: Not reported
HW Code: C224175
Waste Type: M-XYLENE
Waste Quantity: UNKNOWN
Waste Code: Not reported
HW Code: C224175
Waste Type: ARSENIC
Waste Quantity: UNKNOWN
Waste Code: Not reported
HW Code: C224175
Waste Type: DICHLOROETHYLENE
Waste Quantity: UNKNOWN
Waste Code: Not reported
HW Code: C224175
Waste Type: CADMIUM
Waste Quantity: UNKNOWN
Waste Code: Not reported
HW Code: C224175
Waste Type: BENZ(A)ANTHRACENE
Waste Quantity: UNKNOWN
Waste Code: Not reported
HW Code: C224175
Waste Type: BENZO(B)FLUORANTHENE
Waste Quantity: UNKNOWN
Waste Code: Not reported
HW Code: C224175
Waste Type: ACENAPHTHENE
Waste Quantity: UNKNOWN
Waste Code: Not reported
HW Code: C224175
Waste Type: BENZO(GHI)PERYLENE
Waste Quantity: UNKNOWN
Waste Code: Not reported
HW Code: C224175
Waste Type: Chrysene
Waste Quantity: UNKNOWN
Waste Code: Not reported
HW Code: C224175
Waste Type: NAPHTHALENE
Waste Quantity: UNKNOWN
Waste Code: Not reported
HW Code: C224175
Waste Type: DIBENZ[A,H]ANTHRACENE
Waste Quantity: UNKNOWN
Waste Code: Not reported
HW Code: C224175
Waste Type: LEAD
Waste Quantity: UNKNOWN
Waste Code: Not reported
HW Code: C224175
Waste Type: LEAD
Waste Quantity: UNKNOWN
Waste Code: Not reported
HW Code: C224175
Waste Type: M-CRESOL(S)
Waste Quantity: UNKNOWN
Waste Code: Not reported

Map ID
Direction
Distance
Elevation

MAP FINDINGS

Site

Database(s)

EDR ID Number
EPA ID Number

FORMER CHARLES PFIZER & CO SITE (Continued)

S112139064

HW Code: C224175
Waste Type: 1,1-DICHLOROETHANE
Waste Quantity: UNKNOWN
Waste Code: Not reported
HW Code: C224175
Waste Type: ZINC
Waste Quantity: UNKNOWN
Waste Code: Not reported
HW Code: C224175
Waste Type: METHYL CHLORIDE
Waste Quantity: UNKNOWN
Waste Code: Not reported
HW Code: C224175
Waste Type: METHYL CHLORIDE
Waste Quantity: UNKNOWN
Waste Code: Not reported
HW Code: C224175
Waste Type: XYLENE (MIXED)
Waste Quantity: UNKNOWN
Waste Code: Not reported
HW Code: C224175
Waste Type: benzo(g,h,i)perylene
Waste Quantity: UNKNOWN
Waste Code: Not reported
HW Code: C224175
Waste Type: benzo(a)anthracene
Waste Quantity: UNKNOWN
Waste Code: Not reported
HW Code: C224175
Waste Type: 1,1 Dichloroethene
Waste Quantity: UNKNOWN
Waste Code: Not reported
Crossref ID: 1214474
Cross Ref Type Code:
Cross Ref Type: Spill No.
Record Added Date: 2013-03-04 13:48:00
Record Updated: 2013-03-04 13:48:00
Updated By: BXANDERS
Crossref ID: 2014000421840
Cross Ref Type Code:
Cross Ref Type: County Recording Identifier
Record Added Date: 2014-12-22 15:50:00
Record Updated: 2014-12-24 12:03:00
Updated By: IXMUNTEA
Crossref ID: C224175-04-13
Cross Ref Type Code:
Cross Ref Type: Agreement/Consent Order Number
Record Added Date: 2014-12-22 16:03:00
Record Updated: 2014-12-22 16:03:00
Updated By: JHOCONNE
Crossref ID: dummysnumber
Cross Ref Type Code:
Cross Ref Type: County Recording Identifier
Record Added Date: 2014-12-22 15:50:00
Record Updated: 2014-12-22 15:50:00
Updated By: JHOCONNE

Map ID
Direction
Distance
Elevation

MAP FINDINGS

Site

Database(s)

EDR ID Number
EPA ID Number

FORMER CHARLES PFIZER & CO SITE (Continued)

S112139064

Name: FORMER CHARLES PFIZER & CO SITE
Address: 407 MARCY AVENUE
City,State,Zip: BROOKLYN, NY 11206
Site Code: 479327
Control Name: Environmental Easement
HW Code: C224175
Control Code: J
Control Type: INST
Dt record added: 08/08/2013
Dt rec updated: 06/16/2020
Updated By: JLDYBER
Site Code: 479327

Site Description: "Location: The site is located in an urban area in East Williamsburg, Brooklyn and occupies Tax Block 2245 Lot 8. Site Features: The site is currently vacant. The site was previously occupied by a vacant one-story brick building with a paved parking lot. The building has been demolished but the foundation slab remains. Current Zoning and Land Use: The site is zoned R7A for residential use, with a C2-2 commercial overlay. The site is surrounded by commercial uses to the south and east, and by residential uses across Marcy Avenue to the west and across Lorimer Avenue to the north. Past Use of the Site: The site was developed prior to 1887 with 12 two-story residential homes. By 1935, the home on the corner of Marcy Ave. and Lorimer St. was replaced with a storefront. The other lots fronting on Lorimer St. contained a commercial building used for truck sales and service. The Charles Pfizer and Co. facility occupied the property from 1965 to 1987. From 1989 to 2007, a warehouse was operated on the site. These uses contributed to the petroleum contamination found at the site. Site Geology and Hydrogeology: Subsurface soils at the Site consist of a urban fill material mixed with bricks, coal ash, and other debris to approximately 5 ft below grade (bg). A native brown to grey silty-clay is present below the fill material to a depth of at least 12 ft bg. Bedrock in this area of Brooklyn is approximately 100 ft bg. Groundwater is present at a depth of approximately 10 ft bg and flows to the west-northwest toward Wallabout Channel. "

Env Problem: "Nature and Extent of Contamination: Prior to Remediation Soil: Based on the investigations conducted to date, the primary contaminants of concern detected in soil include SVOCs and metals. The contamination at the site was determined to be in the fill layer and beneath it to a depth of approximately 15 feet below grade over the entire site. Soil in two soil borings was contaminated with petroleum. Numerous SVOC concentrations in soil in three of six soil borings exceeds the Unrestricted Use Soil Cleanup Objective (UUSCOs) as well as the Restricted Residential SCOs (RRSCOs), including: benzo(a)anthracene at a maximum concentration of 630ppm (RRSCO is 1 ppm), benzo(a)pyrene up to 440 ppm (RRSCO is 1 ppm), benzo(b)fluoranthene up to 500 ppm (RRSCO is 1 ppm), benzo(k)fluoranthene up to 130 ppm (RRSCO is 3.9 ppm), chrysene up to 640 ppm (RRSCO is 3.9 ppm), fluoranthene up to 1,200 ppm (RRSCO is 100 ppm), indeno(1,2,3-cd)pyrene up to 180ppm (RRSCO is 0.5 ppm), phenanthrene up to 1,800 ppm (RRSCO is 100 ppm), and pyrene up to 1,400 ppm (RRSCO is 100 ppm). Metals were detected in two soil samples at concentrations exceeding both the UUSCOs and the RRSCOs, as follows: cadmium up to 7.73 ppm (RRSCO is 2.5 ppm), lead up to 1,060ppm (RRSCO is 400 ppm), and mercury up to 2.78 ppm (RRSCO is 0.81 ppm), and zinc 2,550ppm (RRSCO is 109 ppm). Groundwater: VOCs and SVOCs were the primary contaminants found in groundwater. Cis 1,2 dichloroethene (DCE) was identified at a maximum

Map ID
Direction
Distance
Elevation

MAP FINDINGS

Site

Database(s)

EDR ID Number
EPA ID Number

FORMER CHARLES PFIZER & CO SITE (Continued)

S112139064

concentration of 99 ppb (compared to groundwater quality standard of 5 ppb), 1,1,1- trichloroethane (TCA) 140 ppb (compared with groundwater quality standard of 5 ppb), and naphthalene was detected at up to 95 ppb (compared to groundwater quality standard of 10 ppb). The chlorinated solvents detected in groundwater are from a suspected upgradient source. Soil Vapor: In soil vapor, TCA was detected at a concentration of up to 32,000 micrograms per cubic meter. The chlorinated solvents detected in soil vapor are from a suspected upgradient source. Post-Remediation: Remediation at the site is complete. Remaining contamination in soil and groundwater is being managed under a Site Management Plan. "

Health Problem: "Direct contact with contaminants in the soil is unlikely because the site is covered entirely by a building. People are not drinking the contaminated groundwater because the area is served by a public water supply that is not contaminated by this site. Volatile organic compounds in the groundwater may move into the soil vapor (air spaces within the soil), which in turn may move into overlying buildings and affect the indoor air quality. This process, which is similar to the movement of radon gas from the subsurface into the indoor air of buildings, is referred to as soil vapor intrusion. Measures are in place to minimize the potential for vapor intrusion in buildings at the site and sampling indicates that soil vapor intrusion is not a concern for off-site buildings."

Dump: False
Structure: True
Lagoon: False
Landfill: False
Pond: False
Disp Start: Not reported
Disp Term: Not reported
Lat/Long: Not reported
Dell: Not reported
Record Add: 2013-03-04 12:21:00
Record Upd: 2014-12-22 15:32:00
Updated By: JHOCONNE
Own Op: Document Repository
Sub Type: NNN
Owner Name: Not reported
Owner Company: Brooklyn Public Library - Bushwick Branch
Owner Address: 340 Bushwick Avenue
Owner Addr2: Not reported
Owner City,St,Zip:Brooklyn, NY 11206
Owner Country: United States of America
Own Op: 1
Sub Type: 06
Owner Name: Simon Dushinsky
Owner Company: Marcy Housing LLC
Owner Address: 505 Flushing Avenue, 1D
Owner Addr2: Not reported
Owner City,St,Zip:Brooklyn, NY 11205
Owner Country: United States of America
Own Op: 6
Sub Type: P03
Owner Name: Simon Dushinsky
Owner Company: Marcy Housing LLC
Owner Address: c/o The Rabsky Group
Owner Addr2: 505 Flushing Avenue, 1D

Map ID
Direction
Distance
Elevation

MAP FINDINGS

Site

Database(s)

EDR ID Number
EPA ID Number

FORMER CHARLES PFIZER & CO SITE (Continued)

S112139064

Owner City,St,Zip:Brooklyn, NY 11205
Owner Country: United States of America
HW Code: C224175
Waste Type: BENZO(A)PYRENE
Waste Quantity: UNKNOWN
Waste Code: Not reported
HW Code: C224175
Waste Type: 1,1,1-TRICHLOROETHANE
Waste Quantity: UNKNOWN
Waste Code: Not reported
HW Code: C224175
Waste Type: 1,1,1-TRICHLOROETHANE
Waste Quantity: UNKNOWN
Waste Code: Not reported
HW Code: C224175
Waste Type: MERCURY
Waste Quantity: UNKNOWN
Waste Code: Not reported
HW Code: C224175
Waste Type: MERCURY
Waste Quantity: UNKNOWN
Waste Code: Not reported
HW Code: C224175
Waste Type: VINYL CHLORIDE
Waste Quantity: UNKNOWN
Waste Code: Not reported
HW Code: C224175
Waste Type: COPPER
Waste Quantity: UNKNOWN
Waste Code: Not reported
HW Code: C224175
Waste Type: BARIUM
Waste Quantity: UNKNOWN
Waste Code: Not reported
HW Code: C224175
Waste Type: TOLUENE
Waste Quantity: UNKNOWN
Waste Code: Not reported
HW Code: C224175
Waste Type: DDE
Waste Quantity: UNKNOWN
Waste Code: Not reported
HW Code: C224175
Waste Type: BENZO[K]FLUORANTHENE
Waste Quantity: UNKNOWN
Waste Code: Not reported
HW Code: C224175
Waste Type: ACETONE
Waste Quantity: UNKNOWN
Waste Code: Not reported
HW Code: C224175
Waste Type: ACETONE
Waste Quantity: UNKNOWN
Waste Code: Not reported
HW Code: C224175
Waste Type: M-XYLENE
Waste Quantity: UNKNOWN

Map ID
Direction
Distance
Elevation

MAP FINDINGS

Site

Database(s)

EDR ID Number
EPA ID Number

FORMER CHARLES PFIZER & CO SITE (Continued)

S112139064

Waste Code: Not reported
HW Code: C224175
Waste Type: ARSENIC
Waste Quantity: UNKNOWN
Waste Code: Not reported
HW Code: C224175
Waste Type: DICHLOROETHYLENE
Waste Quantity: UNKNOWN
Waste Code: Not reported
HW Code: C224175
Waste Type: CADMIUM
Waste Quantity: UNKNOWN
Waste Code: Not reported
HW Code: C224175
Waste Type: BENZ(A)ANTHRACENE
Waste Quantity: UNKNOWN
Waste Code: Not reported
HW Code: C224175
Waste Type: BENZO(B)FLUORANTHENE
Waste Quantity: UNKNOWN
Waste Code: Not reported
HW Code: C224175
Waste Type: ACENAPHTHENE
Waste Quantity: UNKNOWN
Waste Code: Not reported
HW Code: C224175
Waste Type: BENZO(GHI)PERYLENE
Waste Quantity: UNKNOWN
Waste Code: Not reported
HW Code: C224175
Waste Type: Chrysene
Waste Quantity: UNKNOWN
Waste Code: Not reported
HW Code: C224175
Waste Type: NAPHTHALENE
Waste Quantity: UNKNOWN
Waste Code: Not reported
HW Code: C224175
Waste Type: DIBENZ[A,H]ANTHRACENE
Waste Quantity: UNKNOWN
Waste Code: Not reported
HW Code: C224175
Waste Type: LEAD
Waste Quantity: UNKNOWN
Waste Code: Not reported
HW Code: C224175
Waste Type: LEAD
Waste Quantity: UNKNOWN
Waste Code: Not reported
HW Code: C224175
Waste Type: M-CRESOL(S)
Waste Quantity: UNKNOWN
Waste Code: Not reported
HW Code: C224175
Waste Type: 1,1-DICHLOROETHANE
Waste Quantity: UNKNOWN
Waste Code: Not reported

Map ID
Direction
Distance
Elevation

MAP FINDINGS

Site

Database(s)

EDR ID Number
EPA ID Number

FORMER CHARLES PFIZER & CO SITE (Continued)

S112139064

HW Code: C224175
Waste Type: ZINC
Waste Quantity: UNKNOWN
Waste Code: Not reported
HW Code: C224175
Waste Type: METHYL CHLORIDE
Waste Quantity: UNKNOWN
Waste Code: Not reported
HW Code: C224175
Waste Type: METHYL CHLORIDE
Waste Quantity: UNKNOWN
Waste Code: Not reported
HW Code: C224175
Waste Type: XYLENE (MIXED)
Waste Quantity: UNKNOWN
Waste Code: Not reported
HW Code: C224175
Waste Type: benzo(g,h,i)perylene
Waste Quantity: UNKNOWN
Waste Code: Not reported
HW Code: C224175
Waste Type: benzo(a)anthracene
Waste Quantity: UNKNOWN
Waste Code: Not reported
HW Code: C224175
Waste Type: 1,1 Dichloroethene
Waste Quantity: UNKNOWN
Waste Code: Not reported
Crossref ID: 1214474
Cross Ref Type Code:
Cross Ref Type: Spill No.
Record Added Date: 2013-03-04 13:48:00
Record Updated: 2013-03-04 13:48:00
Updated By: BXANDERS
Crossref ID: 2014000421840
Cross Ref Type Code:
Cross Ref Type: County Recording Identifier
Record Added Date: 2014-12-22 15:50:00
Record Updated: 2014-12-24 12:03:00
Updated By: IXMUNTEA
Crossref ID: C224175-04-13
Cross Ref Type Code:
Cross Ref Type: Agreement/Consent Order Number
Record Added Date: 2014-12-22 16:03:00
Record Updated: 2014-12-22 16:03:00
Updated By: JHOCONNE
Crossref ID: dummynumber
Cross Ref Type Code:
Cross Ref Type: County Recording Identifier
Record Added Date: 2014-12-22 15:50:00
Record Updated: 2014-12-22 15:50:00
Updated By: JHOCONNE

Name: FORMER CHARLES PFIZER & CO SITE
Address: 407 MARCY AVENUE
City,State,Zip: BROOKLYN, NY 11206
Site Code: 479327

Map ID
Direction
Distance
Elevation

MAP FINDINGS

Site

Database(s)

EDR ID Number
EPA ID Number

FORMER CHARLES PFIZER & CO SITE (Continued)

S112139064

Control Name: Soil Management Plan
HW Code: C224175
Control Code: 14
Control Type: INST
Dt record added: 08/08/2013
Dt rec updated: 06/16/2020
Updated By: JLDYBER
Site Code: 479327

Site Description: "Location: The site is located in an urban area in East Williamsburg, Brooklyn and occupies Tax Block 2245 Lot 8. Site Features: The site is currently vacant. The site was previously occupied by a vacant one-story brick building with a paved parking lot. The building has been demolished but the foundation slab remains. Current Zoning and Land Use: The site is zoned R7A for residential use, with a C2-2 commercial overlay. The site is surrounded by commercial uses to the south and east, and by residential uses across Marcy Avenue to the west and across Lorimer Avenue to the north. Past Use of the Site: The site was developed prior to 1887 with 12 two-story residential homes. By 1935, the home on the corner of Marcy Ave. and Lorimer St. was replaced with a storefront. The other lots fronting on Lorimer St. contained a commercial building used for truck sales and service. The Charles Pfizer and Co. facility occupied the property from 1965 to 1987. From 1989 to 2007, a warehouse was operated on the site. These uses contributed to the petroleum contamination found at the site. Site Geology and Hydrogeology: Subsurface soils at the Site consist of a urban fill material mixed with bricks, coal ash, and other debris to approximately 5 ft below grade (bg). A native brown to grey silty-clay is present below the fill material to a depth of at least 12 ft bg. Bedrock in this area of Brooklyn is approximately 100 ft bg. Groundwater is present at a depth of approximately 10 ft bg and flows to the west-northwest toward Wallabout Channel. "

Env Problem: "Nature and Extent of Contamination: Prior to Remediation Soil: Based on the investigations conducted to date, the primary contaminants of concern detected in soil include SVOCs and metals. The contamination at the site was determined to be in the fill layer and beneath it to a depth of approximately 15 feet below grade over the entire site. Soil in two soil borings was contaminated with petroleum. Numerous SVOC concentrations in soil in three of six soil borings exceeds the Unrestricted Use Soil Cleanup Objective (UUSCOs) as well as the Restricted Residential SCOs (RRSCOs), including: benzo(a)anthracene at a maximum concentration of 630ppm (RRSCO is 1 ppm), benzo(a)pyrene up to 440 ppm (RRSCO is 1 ppm), benzo(b)fluoranthene up to 500 ppm (RRSCO is 1 ppm), benzo(k)fluoranthene up to 130 ppm (RRSCO is 3.9 ppm), chrysene up to 640 ppm (RRSCO is 3.9 ppm), fluoranthene up to 1,200 ppm (RRSCO is 100 ppm), indeno(1,2,3-cd)pyrene up to 180ppm (RRSCO is 0.5 ppm), phenanthrene up to 1,800 ppm (RRSCO is 100 ppm), and pyrene up to 1,400 ppm (RRSCO is 100 ppm). Metals were detected in two soil samples at concentrations exceeding both the UUSCOs and the RRSCOs, as follows: cadmium up to 7.73 ppm (RRSCO is 2.5 ppm), lead up to 1,060ppm (RRSCO is 400 ppm), and mercury up to 2.78 ppm (RRSCO is 0.81 ppm), and zinc 2,550ppm (RRSCO is 109 ppm). Groundwater: VOCs and SVOCs were the primary contaminants found in groundwater. Cis 1,2 dichloroethene (DCE) was identified at a maximum concentration of 99 ppb (compared to groundwater quality standard of 5 ppb), 1,1,1- trichloroethane (TCA) 140 ppb (compared with groundwater quality standard of 5 ppb), and naphthalene was detected at up to 95 ppb (compared to groundwater quality standard of 10 ppb).

Map ID
Direction
Distance
Elevation

MAP FINDINGS

Site

Database(s)

EDR ID Number
EPA ID Number

FORMER CHARLES PFIZER & CO SITE (Continued)

S112139064

The chlorinated solvents detected in groundwater are from a suspected upgradient source. Soil Vapor: In soil vapor, TCA was detected at a concentration of up to 32,000 micrograms per cubic meter. The chlorinated solvents detected in soil vapor are from a suspected upgradient source. Post-Remediation: Remediation at the site is complete. Remaining contamination in soil and groundwater is being managed under a Site Management Plan. "

Health Problem: "Direct contact with contaminants in the soil is unlikely because the site is covered entirely by a building. People are not drinking the contaminated groundwater because the area is served by a public water supply that is not contaminated by this site. Volatile organic compounds in the groundwater may move into the soil vapor (air spaces within the soil), which in turn may move into overlying buildings and affect the indoor air quality. This process, which is similar to the movement of radon gas from the subsurface into the indoor air of buildings, is referred to as soil vapor intrusion. Measures are in place to minimize the potential for vapor intrusion in buildings at the site and sampling indicates that soil vapor intrusion is not a concern for off-site buildings."

Dump: False
Structure: True
Lagoon: False
Landfill: False
Pond: False
Disp Start: Not reported
Disp Term: Not reported
Lat/Long: Not reported
Dell: Not reported
Record Add: 2013-03-04 12:21:00
Record Upd: 2014-12-22 15:32:00
Updated By: JHOCONNE
Own Op: Document Repository
Sub Type: NNN
Owner Name: Not reported
Owner Company: Brooklyn Public Library - Bushwick Branch
Owner Address: 340 Bushwick Avenue
Owner Addr2: Not reported
Owner City,St,Zip:Brooklyn, NY 11206
Owner Country: United States of America
Own Op: 1
Sub Type: 06
Owner Name: Simon Dushinsky
Owner Company: Marcy Housing LLC
Owner Address: 505 Flushing Avenue, 1D
Owner Addr2: Not reported
Owner City,St,Zip:Brooklyn, NY 11205
Owner Country: United States of America
Own Op: 6
Sub Type: P03
Owner Name: Simon Dushinsky
Owner Company: Marcy Housing LLC
Owner Address: c/o The Rabsky Group
Owner Addr2: 505 Flushing Avenue, 1D
Owner City,St,Zip:Brooklyn, NY 11205
Owner Country: United States of America
HW Code: C224175
Waste Type: BENZO(A)PYRENE

Map ID
Direction
Distance
Elevation

MAP FINDINGS

Site

Database(s)

EDR ID Number
EPA ID Number

FORMER CHARLES PFIZER & CO SITE (Continued)

S112139064

Waste Quantity: UNKNOWN
Waste Code: Not reported
HW Code: C224175
Waste Type: 1,1,1-TRICHLOROETHANE
Waste Quantity: UNKNOWN
Waste Code: Not reported
HW Code: C224175
Waste Type: 1,1,1-TRICHLOROETHANE
Waste Quantity: UNKNOWN
Waste Code: Not reported
HW Code: C224175
Waste Type: MERCURY
Waste Quantity: UNKNOWN
Waste Code: Not reported
HW Code: C224175
Waste Type: MERCURY
Waste Quantity: UNKNOWN
Waste Code: Not reported
HW Code: C224175
Waste Type: VINYL CHLORIDE
Waste Quantity: UNKNOWN
Waste Code: Not reported
HW Code: C224175
Waste Type: COPPER
Waste Quantity: UNKNOWN
Waste Code: Not reported
HW Code: C224175
Waste Type: BARIUM
Waste Quantity: UNKNOWN
Waste Code: Not reported
HW Code: C224175
Waste Type: TOLUENE
Waste Quantity: UNKNOWN
Waste Code: Not reported
HW Code: C224175
Waste Type: DDE
Waste Quantity: UNKNOWN
Waste Code: Not reported
HW Code: C224175
Waste Type: BENZO[K]FLUORANTHENE
Waste Quantity: UNKNOWN
Waste Code: Not reported
HW Code: C224175
Waste Type: ACETONE
Waste Quantity: UNKNOWN
Waste Code: Not reported
HW Code: C224175
Waste Type: ACETONE
Waste Quantity: UNKNOWN
Waste Code: Not reported
HW Code: C224175
Waste Type: M-XYLENE
Waste Quantity: UNKNOWN
Waste Code: Not reported
HW Code: C224175
Waste Type: ARSENIC
Waste Quantity: UNKNOWN

Map ID
Direction
Distance
Elevation

MAP FINDINGS

Site

Database(s)

EDR ID Number
EPA ID Number

FORMER CHARLES PFIZER & CO SITE (Continued)

S112139064

Waste Code: Not reported
HW Code: C224175
Waste Type: DICHLOROETHYLENE
Waste Quantity: UNKNOWN
Waste Code: Not reported
HW Code: C224175
Waste Type: CADMIUM
Waste Quantity: UNKNOWN
Waste Code: Not reported
HW Code: C224175
Waste Type: BENZ(A)ANTHRACENE
Waste Quantity: UNKNOWN
Waste Code: Not reported
HW Code: C224175
Waste Type: BENZO(B)FLUORANTHENE
Waste Quantity: UNKNOWN
Waste Code: Not reported
HW Code: C224175
Waste Type: ACENAPHTHENE
Waste Quantity: UNKNOWN
Waste Code: Not reported
HW Code: C224175
Waste Type: BENZO(GHI)PERYLENE
Waste Quantity: UNKNOWN
Waste Code: Not reported
HW Code: C224175
Waste Type: Chrysene
Waste Quantity: UNKNOWN
Waste Code: Not reported
HW Code: C224175
Waste Type: NAPHTHALENE
Waste Quantity: UNKNOWN
Waste Code: Not reported
HW Code: C224175
Waste Type: DIBENZ[A,H]ANTHRACENE
Waste Quantity: UNKNOWN
Waste Code: Not reported
HW Code: C224175
Waste Type: LEAD
Waste Quantity: UNKNOWN
Waste Code: Not reported
HW Code: C224175
Waste Type: LEAD
Waste Quantity: UNKNOWN
Waste Code: Not reported
HW Code: C224175
Waste Type: M-CRESOL(S)
Waste Quantity: UNKNOWN
Waste Code: Not reported
HW Code: C224175
Waste Type: 1,1-DICHLOROETHANE
Waste Quantity: UNKNOWN
Waste Code: Not reported
HW Code: C224175
Waste Type: ZINC
Waste Quantity: UNKNOWN
Waste Code: Not reported

Map ID
Direction
Distance
Elevation

MAP FINDINGS

Site

Database(s)

EDR ID Number
EPA ID Number

FORMER CHARLES PFIZER & CO SITE (Continued)

S112139064

HW Code: C224175
Waste Type: METHYL CHLORIDE
Waste Quantity: UNKNOWN
Waste Code: Not reported
HW Code: C224175
Waste Type: METHYL CHLORIDE
Waste Quantity: UNKNOWN
Waste Code: Not reported
HW Code: C224175
Waste Type: XYLENE (MIXED)
Waste Quantity: UNKNOWN
Waste Code: Not reported
HW Code: C224175
Waste Type: benzo(g,h,i)perylene
Waste Quantity: UNKNOWN
Waste Code: Not reported
HW Code: C224175
Waste Type: benzo(a)anthracene
Waste Quantity: UNKNOWN
Waste Code: Not reported
HW Code: C224175
Waste Type: 1,1 Dichloroethene
Waste Quantity: UNKNOWN
Waste Code: Not reported
Crossref ID: 1214474
Cross Ref Type Code:
Cross Ref Type: Spill No.
Record Added Date: 2013-03-04 13:48:00
Record Updated: 2013-03-04 13:48:00
Updated By: BXANDERS
Crossref ID: 2014000421840
Cross Ref Type Code:
Cross Ref Type: County Recording Identifier
Record Added Date: 2014-12-22 15:50:00
Record Updated: 2014-12-24 12:03:00
Updated By: IXMUNTEA
Crossref ID: C224175-04-13
Cross Ref Type Code:
Cross Ref Type: Agreement/Consent Order Number
Record Added Date: 2014-12-22 16:03:00
Record Updated: 2014-12-22 16:03:00
Updated By: JHOCONNE
Crossref ID: dummysnumber
Cross Ref Type Code:
Cross Ref Type: County Recording Identifier
Record Added Date: 2014-12-22 15:50:00
Record Updated: 2014-12-22 15:50:00
Updated By: JHOCONNE

Name: FORMER CHARLES PFIZER & CO SITE
Address: 407 MARCY AVENUE
City,State,Zip: BROOKLYN, NY 11206
Site Code: 479327
Control Name: Monitoring Plan
HW Code: C224175
Control Code: 31
Control Type: INST

FORMER CHARLES PFIZER & CO SITE (Continued)

S112139064

Dt record added: 08/08/2013

Dt rec updated: 06/16/2020

Updated By: JLDYBER

Site Code: 479327

Site Description: "Location: The site is located in an urban area in East Williamsburg, Brooklyn and occupies Tax Block 2245 Lot 8. Site Features: The site is currently vacant. The site was previously occupied by a vacant one-story brick building with a paved parking lot. The building has been demolished but the foundation slab remains. Current Zoning and Land Use: The site is zoned R7A for residential use, with a C2-2 commercial overlay. The site is surrounded by commercial uses to the south and east, and by residential uses across Marcy Avenue to the west and across Lorimer Avenue to the north. Past Use of the Site: The site was developed prior to 1887 with 12 two-story residential homes. By 1935, the home on the corner of Marcy Ave. and Lorimer St. was replaced with a storefront. The other lots fronting on Lorimer St. contained a commercial building used for truck sales and service. The Charles Pfizer and Co. facility occupied the property from 1965 to 1987. From 1989 to 2007, a warehouse was operated on the site. These uses contributed to the petroleum contamination found at the site. Site Geology and Hydrogeology: Subsurface soils at the Site consist of a urban fill material mixed with bricks, coal ash, and other debris to approximately 5 ft below grade (bg). A native brown to grey silty-clay is present below the fill material to a depth of at least 12 ft bg. Bedrock in this area of Brooklyn is approximately 100 ft bg. Groundwater is present at a depth of approximately 10 ft bg and flows to the west-northwest toward Wallabout Channel. "

Env Problem: "Nature and Extent of Contamination: Prior to Remediation Soil: Based on the investigations conducted to date, the primary contaminants of concern detected in soil include SVOCs and metals. The contamination at the site was determined to be in the fill layer and beneath it to a depth of approximately 15 feet below grade over the entire site. Soil in two soil borings was contaminated with petroleum. Numerous SVOC concentrations in soil in three of six soil borings exceeds the Unrestricted Use Soil Cleanup Objective (UUSCOs) as well as the Restricted Residential SCOs (RRSCOs), including: benzo(a)anthracene at a maximum concentration of 630ppm (RRSCO is 1 ppm), benzo(a)pyrene up to 440 ppm (RRSCO is 1 ppm), benzo(b)fluoranthene up to 500 ppm (RRSCO is 1 ppm), benzo(k)fluoranthene up to 130 ppm (RRSCO is 3.9 ppm), chrysene up to 640 ppm (RRSCO is 3.9 ppm), fluoranthene up to 1,200 ppm (RRSCO is 100 ppm), indeno(1,2,3-cd)pyrene up to 180ppm (RRSCO is 0.5 ppm), phenanthrene up to 1,800 ppm (RRSCO is 100 ppm), and pyrene up to 1,400 ppm (RRSCO is 100 ppm). Metals were detected in two soil samples at concentrations exceeding both the UUSCOs and the RRSCOs, as follows: cadmium up to 7.73 ppm (RRSCO is 2.5 ppm), lead up to 1,060ppm (RRSCO is 400 ppm), and mercury up to 2.78 ppm (RRSCO is 0.81 ppm), and zinc 2,550ppm (RRSCO is 109 ppm). Groundwater: VOCs and SVOCs were the primary contaminants found in groundwater. Cis 1,2 dichloroethene (DCE) was identified at a maximum concentration of 99 ppb (compared to groundwater quality standard of 5 ppb), 1,1,1- trichloroethane (TCA) 140 ppb (compared with groundwater quality standard of 5 ppb), and naphthalene was detected at up to 95 ppb (compared to groundwater quality standard of 10 ppb). The chlorinated solvents detected in groundwater are from a suspected upgradient source. Soil Vapor: In soil vapor, TCA was detected at a concentration of up to 32,000 micrograms per cubic meter. The chlorinated solvents detected in soil vapor are from a suspected

Map ID
Direction
Distance
Elevation

MAP FINDINGS

Site

Database(s)

EDR ID Number
EPA ID Number

FORMER CHARLES PFIZER & CO SITE (Continued)

S112139064

upgradient source. Post-Remediation: Remediation at the site is complete. Remaining contamination in soil and groundwater is being managed under a Site Management Plan. "

Health Problem: "Direct contact with contaminants in the soil is unlikely because the site is covered entirely by a building. People are not drinking the contaminated groundwater because the area is served by a public water supply that is not contaminated by this site. Volatile organic compounds in the groundwater may move into the soil vapor (air spaces within the soil), which in turn may move into overlying buildings and affect the indoor air quality. This process, which is similar to the movement of radon gas from the subsurface into the indoor air of buildings, is referred to as soil vapor intrusion. Measures are in place to minimize the potential for vapor intrusion in buildings at the site and sampling indicates that soil vapor intrusion is not a concern for off-site buildings."

Dump: False
Structure: True
Lagoon: False
Landfill: False
Pond: False
Disp Start: Not reported
Disp Term: Not reported
Lat/Long: Not reported
Dell: Not reported
Record Add: 2013-03-04 12:21:00
Record Upd: 2014-12-22 15:32:00
Updated By: JHOCONNE
Own Op: Document Repository
Sub Type: NNN
Owner Name: Not reported
Owner Company: Brooklyn Public Library - Bushwick Branch
Owner Address: 340 Bushwick Avenue
Owner Addr2: Not reported
Owner City,St,Zip:Brooklyn, NY 11206
Owner Country: United States of America
Own Op: 1
Sub Type: 06
Owner Name: Simon Dushinsky
Owner Company: Marcy Housing LLC
Owner Address: 505 Flushing Avenue, 1D
Owner Addr2: Not reported
Owner City,St,Zip:Brooklyn, NY 11205
Owner Country: United States of America
Own Op: 6
Sub Type: P03
Owner Name: Simon Dushinsky
Owner Company: Marcy Housing LLC
Owner Address: c/o The Rabsky Group
Owner Addr2: 505 Flushing Avenue, 1D
Owner City,St,Zip:Brooklyn, NY 11205
Owner Country: United States of America
HW Code: C224175
Waste Type: BENZO(A)PYRENE
Waste Quantity: UNKNOWN
Waste Code: Not reported
HW Code: C224175
Waste Type: 1,1,1-TRICHLOROETHANE

Map ID
Direction
Distance
Elevation

MAP FINDINGS

Site

Database(s)

EDR ID Number
EPA ID Number

FORMER CHARLES PFIZER & CO SITE (Continued)

S112139064

Waste Quantity: UNKNOWN
Waste Code: Not reported
HW Code: C224175
Waste Type: 1,1,1-TRICHLOROETHANE
Waste Quantity: UNKNOWN
Waste Code: Not reported
HW Code: C224175
Waste Type: MERCURY
Waste Quantity: UNKNOWN
Waste Code: Not reported
HW Code: C224175
Waste Type: MERCURY
Waste Quantity: UNKNOWN
Waste Code: Not reported
HW Code: C224175
Waste Type: VINYL CHLORIDE
Waste Quantity: UNKNOWN
Waste Code: Not reported
HW Code: C224175
Waste Type: COPPER
Waste Quantity: UNKNOWN
Waste Code: Not reported
HW Code: C224175
Waste Type: BARIUM
Waste Quantity: UNKNOWN
Waste Code: Not reported
HW Code: C224175
Waste Type: TOLUENE
Waste Quantity: UNKNOWN
Waste Code: Not reported
HW Code: C224175
Waste Type: DDE
Waste Quantity: UNKNOWN
Waste Code: Not reported
HW Code: C224175
Waste Type: BENZO[K]FLUORANTHENE
Waste Quantity: UNKNOWN
Waste Code: Not reported
HW Code: C224175
Waste Type: ACETONE
Waste Quantity: UNKNOWN
Waste Code: Not reported
HW Code: C224175
Waste Type: ACETONE
Waste Quantity: UNKNOWN
Waste Code: Not reported
HW Code: C224175
Waste Type: M-XYLENE
Waste Quantity: UNKNOWN
Waste Code: Not reported
HW Code: C224175
Waste Type: ARSENIC
Waste Quantity: UNKNOWN
Waste Code: Not reported
HW Code: C224175
Waste Type: DICHLOROETHYLENE
Waste Quantity: UNKNOWN

Map ID
Direction
Distance
Elevation

MAP FINDINGS

Site

Database(s)

EDR ID Number
EPA ID Number

FORMER CHARLES PFIZER & CO SITE (Continued)

S112139064

Waste Code: Not reported
HW Code: C224175
Waste Type: CADMIUM
Waste Quantity: UNKNOWN
Waste Code: Not reported
HW Code: C224175
Waste Type: BENZ(A)ANTHRACENE
Waste Quantity: UNKNOWN
Waste Code: Not reported
HW Code: C224175
Waste Type: BENZO(B)FLUORANTHENE
Waste Quantity: UNKNOWN
Waste Code: Not reported
HW Code: C224175
Waste Type: ACENAPHTHENE
Waste Quantity: UNKNOWN
Waste Code: Not reported
HW Code: C224175
Waste Type: BENZO(GHI)PERYLENE
Waste Quantity: UNKNOWN
Waste Code: Not reported
HW Code: C224175
Waste Type: Chrysene
Waste Quantity: UNKNOWN
Waste Code: Not reported
HW Code: C224175
Waste Type: NAPHTHALENE
Waste Quantity: UNKNOWN
Waste Code: Not reported
HW Code: C224175
Waste Type: DIBENZ[A,H]ANTHRACENE
Waste Quantity: UNKNOWN
Waste Code: Not reported
HW Code: C224175
Waste Type: LEAD
Waste Quantity: UNKNOWN
Waste Code: Not reported
HW Code: C224175
Waste Type: LEAD
Waste Quantity: UNKNOWN
Waste Code: Not reported
HW Code: C224175
Waste Type: M-CRESOL(S)
Waste Quantity: UNKNOWN
Waste Code: Not reported
HW Code: C224175
Waste Type: 1,1-DICHLOROETHANE
Waste Quantity: UNKNOWN
Waste Code: Not reported
HW Code: C224175
Waste Type: ZINC
Waste Quantity: UNKNOWN
Waste Code: Not reported
HW Code: C224175
Waste Type: METHYL CHLORIDE
Waste Quantity: UNKNOWN
Waste Code: Not reported

Map ID
Direction
Distance
Elevation

MAP FINDINGS

Site

Database(s)

EDR ID Number
EPA ID Number

FORMER CHARLES PFIZER & CO SITE (Continued)

S112139064

HW Code: C224175
Waste Type: METHYL CHLORIDE
Waste Quantity: UNKNOWN
Waste Code: Not reported
HW Code: C224175
Waste Type: XYLENE (MIXED)
Waste Quantity: UNKNOWN
Waste Code: Not reported
HW Code: C224175
Waste Type: benzo(g,h,i)perylene
Waste Quantity: UNKNOWN
Waste Code: Not reported
HW Code: C224175
Waste Type: benzo(a)anthracene
Waste Quantity: UNKNOWN
Waste Code: Not reported
HW Code: C224175
Waste Type: 1,1 Dichloroethene
Waste Quantity: UNKNOWN
Waste Code: Not reported
Crossref ID: 1214474
Cross Ref Type Code:
Cross Ref Type: Spill No.
Record Added Date: 2013-03-04 13:48:00
Record Updated: 2013-03-04 13:48:00
Updated By: BXANDERS
Crossref ID: 2014000421840
Cross Ref Type Code:
Cross Ref Type: County Recording Identifier
Record Added Date: 2014-12-22 15:50:00
Record Updated: 2014-12-24 12:03:00
Updated By: IXMUNTEA
Crossref ID: C224175-04-13
Cross Ref Type Code:
Cross Ref Type: Agreement/Consent Order Number
Record Added Date: 2014-12-22 16:03:00
Record Updated: 2014-12-22 16:03:00
Updated By: JHOCONNE
Crossref ID: dummysnumber
Cross Ref Type Code:
Cross Ref Type: County Recording Identifier
Record Added Date: 2014-12-22 15:50:00
Record Updated: 2014-12-22 15:50:00
Updated By: JHOCONNE

Name: FORMER CHARLES PFIZER & CO SITE
Address: 407 MARCY AVENUE
City,State,Zip: BROOKLYN, NY 11206
Site Code: 479327
Control Name: Ground Water Use Restriction
HW Code: C224175
Control Code: 08
Control Type: INST
Dt record added: 08/08/2013
Dt rec updated: 06/16/2020
Updated By: JLDYBER
Site Code: 479327

MAP FINDINGS

FORMER CHARLES PFIZER & CO SITE (Continued)

S112139064

Site Description: "Location: The site is located in an urban area in East Williamsburg, Brooklyn and occupies Tax Block 2245 Lot 8. Site Features: The site is currently vacant. The site was previously occupied by a vacant one-story brick building with a paved parking lot. The building has been demolished but the foundation slab remains. Current Zoning and Land Use: The site is zoned R7A for residential use, with a C2-2 commercial overlay. The site is surrounded by commercial uses to the south and east, and by residential uses across Marcy Avenue to the west and across Lorimer Avenue to the north. Past Use of the Site: The site was developed prior to 1887 with 12 two-story residential homes. By 1935, the home on the corner of Marcy Ave. and Lorimer St. was replaced with a storefront. The other lots fronting on Lorimer St. contained a commercial building used for truck sales and service. The Charles Pfizer and Co. facility occupied the property from 1965 to 1987. From 1989 to 2007, a warehouse was operated on the site. These uses contributed to the petroleum contamination found at the site. Site Geology and Hydrogeology: Subsurface soils at the Site consist of a urban fill material mixed with bricks, coal ash, and other debris to approximately 5 ft below grade (bg). A native brown to grey silty-clay is present below the fill material to a depth of at least 12 ft bg. Bedrock in this area of Brooklyn is approximately 100 ft bg. Groundwater is present at a depth of approximately 10 ft bg and flows to the west-northwest toward Wallabout Channel. "

Env Problem: "Nature and Extent of Contamination: Prior to Remediation Soil: Based on the investigations conducted to date, the primary contaminants of concern detected in soil include SVOCs and metals. The contamination at the site was determined to be in the fill layer and beneath it to a depth of approximately 15 feet below grade over the entire site. Soil in two soil borings was contaminated with petroleum. Numerous SVOC concentrations in soil in three of six soil borings exceeds the Unrestricted Use Soil Cleanup Objective (UUSCOs) as well as the Restricted Residential SCOs (RRSCOs), including: benzo(a)anthracene at a maximum concentration of 630ppm (RRSCO is 1 ppm), benzo(a)pyrene up to 440 ppm (RRSCO is 1 ppm), benzo(b)fluoranthene up to 500 ppm (RRSCO is 1 ppm), benzo(k)fluoranthene up to 130 ppm (RRSCO is 3.9 ppm), chrysene up to 640 ppm (RRSCO is 3.9 ppm), fluoranthene up to 1,200 ppm (RRSCO is 100 ppm), indeno(1,2,3-cd)pyrene up to 180ppm (RRSCO is 0.5 ppm), phenanthrene up to 1,800 ppm (RRSCO is 100 ppm), and pyrene up to 1,400 ppm (RRSCO is 100 ppm). Metals were detected in two soil samples at concentrations exceeding both the UUSCOs and the RRSCOs, as follows: cadmium up to 7.73 ppm (RRSCO is 2.5 ppm), lead up to 1,060ppm (RRSCO is 400 ppm), and mercury up to 2.78 ppm (RRSCO is 0.81 ppm), and zinc 2,550ppm (RRSCO is 109 ppm). Groundwater: VOCs and SVOCs were the primary contaminants found in groundwater. Cis 1,2 dichloroethene (DCE) was identified at a maximum concentration of 99 ppb (compared to groundwater quality standard of 5 ppb), 1,1,1- trichloroethane (TCA) 140 ppb (compared with groundwater quality standard of 5 ppb), and naphthalene was detected at up to 95 ppb (compared to groundwater quality standard of 10 ppb). The chlorinated solvents detected in groundwater are from a suspected upgradient source. Soil Vapor: In soil vapor, TCA was detected at a concentration of up to 32,000 micrograms per cubic meter. The chlorinated solvents detected in soil vapor are from a suspected upgradient source. Post-Remediation: Remediation at the site is complete. Remaining contamination in soil and groundwater is being managed under a Site Management Plan. "

Health Problem: "Direct contact with contaminants in the soil is unlikely because the

Map ID
Direction
Distance
Elevation

MAP FINDINGS

Site

Database(s)

EDR ID Number
EPA ID Number

FORMER CHARLES PFIZER & CO SITE (Continued)

S112139064

site is covered entirely by a building. People are not drinking the contaminated groundwater because the area is served by a public water supply that is not contaminated by this site. Volatile organic compounds in the groundwater may move into the soil vapor (air spaces within the soil), which in turn may move into overlying buildings and affect the indoor air quality. This process, which is similar to the movement of radon gas from the subsurface into the indoor air of buildings, is referred to as soil vapor intrusion. Measures are in place to minimize the potential for vapor intrusion in buildings at the site and sampling indicates that soil vapor intrusion is not a concern for off-site buildings."

Dump: False
Structure: True
Lagoon: False
Landfill: False
Pond: False
Disp Start: Not reported
Disp Term: Not reported
Lat/Long: Not reported
Dell: Not reported
Record Add: 2013-03-04 12:21:00
Record Upd: 2014-12-22 15:32:00
Updated By: JHOCONNE
Own Op: Document Repository
Sub Type: NNN
Owner Name: Not reported
Owner Company: Brooklyn Public Library - Bushwick Branch
Owner Address: 340 Bushwick Avenue
Owner Addr2: Not reported
Owner City,St,Zip:Brooklyn, NY 11206
Owner Country: United States of America
Own Op: 1
Sub Type: 06
Owner Name: Simon Dushinsky
Owner Company: Marcy Housing LLC
Owner Address: 505 Flushing Avenue, 1D
Owner Addr2: Not reported
Owner City,St,Zip:Brooklyn, NY 11205
Owner Country: United States of America
Own Op: 6
Sub Type: P03
Owner Name: Simon Dushinsky
Owner Company: Marcy Housing LLC
Owner Address: c/o The Rabsky Group
Owner Addr2: 505 Flushing Avenue, 1D
Owner City,St,Zip:Brooklyn, NY 11205
Owner Country: United States of America
HW Code: C224175
Waste Type: BENZO(A)PYRENE
Waste Quantity: UNKNOWN
Waste Code: Not reported
HW Code: C224175
Waste Type: 1,1,1-TRICHLOROETHANE
Waste Quantity: UNKNOWN
Waste Code: Not reported
HW Code: C224175
Waste Type: 1,1,1-TRICHLOROETHANE

Map ID
Direction
Distance
Elevation

MAP FINDINGS

Site

Database(s)

EDR ID Number
EPA ID Number

FORMER CHARLES PFIZER & CO SITE (Continued)

S112139064

Waste Quantity: UNKNOWN
Waste Code: Not reported
HW Code: C224175
Waste Type: MERCURY
Waste Quantity: UNKNOWN
Waste Code: Not reported
HW Code: C224175
Waste Type: MERCURY
Waste Quantity: UNKNOWN
Waste Code: Not reported
HW Code: C224175
Waste Type: VINYL CHLORIDE
Waste Quantity: UNKNOWN
Waste Code: Not reported
HW Code: C224175
Waste Type: COPPER
Waste Quantity: UNKNOWN
Waste Code: Not reported
HW Code: C224175
Waste Type: BARIUM
Waste Quantity: UNKNOWN
Waste Code: Not reported
HW Code: C224175
Waste Type: TOLUENE
Waste Quantity: UNKNOWN
Waste Code: Not reported
HW Code: C224175
Waste Type: DDE
Waste Quantity: UNKNOWN
Waste Code: Not reported
HW Code: C224175
Waste Type: BENZO[K]FLUORANTHENE
Waste Quantity: UNKNOWN
Waste Code: Not reported
HW Code: C224175
Waste Type: ACETONE
Waste Quantity: UNKNOWN
Waste Code: Not reported
HW Code: C224175
Waste Type: ACETONE
Waste Quantity: UNKNOWN
Waste Code: Not reported
HW Code: C224175
Waste Type: M-XYLENE
Waste Quantity: UNKNOWN
Waste Code: Not reported
HW Code: C224175
Waste Type: ARSENIC
Waste Quantity: UNKNOWN
Waste Code: Not reported
HW Code: C224175
Waste Type: DICHLOROETHYLENE
Waste Quantity: UNKNOWN
Waste Code: Not reported
HW Code: C224175
Waste Type: CADMIUM
Waste Quantity: UNKNOWN

Map ID
Direction
Distance
Elevation

MAP FINDINGS

Site

Database(s)

EDR ID Number
EPA ID Number

FORMER CHARLES PFIZER & CO SITE (Continued)

S112139064

Waste Code: Not reported
HW Code: C224175
Waste Type: BENZ(A)ANTHRACENE
Waste Quantity: UNKNOWN
Waste Code: Not reported
HW Code: C224175
Waste Type: BENZO(B)FLUORANTHENE
Waste Quantity: UNKNOWN
Waste Code: Not reported
HW Code: C224175
Waste Type: ACENAPHTHENE
Waste Quantity: UNKNOWN
Waste Code: Not reported
HW Code: C224175
Waste Type: BENZO(GHI)PERYLENE
Waste Quantity: UNKNOWN
Waste Code: Not reported
HW Code: C224175
Waste Type: Chrysene
Waste Quantity: UNKNOWN
Waste Code: Not reported
HW Code: C224175
Waste Type: NAPHTHALENE
Waste Quantity: UNKNOWN
Waste Code: Not reported
HW Code: C224175
Waste Type: DIBENZ[A,H]ANTHRACENE
Waste Quantity: UNKNOWN
Waste Code: Not reported
HW Code: C224175
Waste Type: LEAD
Waste Quantity: UNKNOWN
Waste Code: Not reported
HW Code: C224175
Waste Type: LEAD
Waste Quantity: UNKNOWN
Waste Code: Not reported
HW Code: C224175
Waste Type: M-CRESOL(S)
Waste Quantity: UNKNOWN
Waste Code: Not reported
HW Code: C224175
Waste Type: 1,1-DICHLOROETHANE
Waste Quantity: UNKNOWN
Waste Code: Not reported
HW Code: C224175
Waste Type: ZINC
Waste Quantity: UNKNOWN
Waste Code: Not reported
HW Code: C224175
Waste Type: METHYL CHLORIDE
Waste Quantity: UNKNOWN
Waste Code: Not reported
HW Code: C224175
Waste Type: METHYL CHLORIDE
Waste Quantity: UNKNOWN
Waste Code: Not reported

Map ID
Direction
Distance
Elevation

MAP FINDINGS

Site

Database(s)

EDR ID Number
EPA ID Number

FORMER CHARLES PFIZER & CO SITE (Continued)

S112139064

HW Code: C224175
Waste Type: XYLENE (MIXED)
Waste Quantity: UNKNOWN
Waste Code: Not reported
HW Code: C224175
Waste Type: benzo(g,h,i)perylene
Waste Quantity: UNKNOWN
Waste Code: Not reported
HW Code: C224175
Waste Type: benzo(a)anthracene
Waste Quantity: UNKNOWN
Waste Code: Not reported
HW Code: C224175
Waste Type: 1,1 Dichloroethene
Waste Quantity: UNKNOWN
Waste Code: Not reported
Crossref ID: 1214474
Cross Ref Type Code:
Cross Ref Type: Spill No.
Record Added Date: 2013-03-04 13:48:00
Record Updated: 2013-03-04 13:48:00
Updated By: BXANDERS
Crossref ID: 2014000421840
Cross Ref Type Code:
Cross Ref Type: County Recording Identifier
Record Added Date: 2014-12-22 15:50:00
Record Updated: 2014-12-24 12:03:00
Updated By: IXMUNTEA
Crossref ID: C224175-04-13
Cross Ref Type Code:
Cross Ref Type: Agreement/Consent Order Number
Record Added Date: 2014-12-22 16:03:00
Record Updated: 2014-12-22 16:03:00
Updated By: JHOCONNE
Crossref ID: dummynumber
Cross Ref Type Code:
Cross Ref Type: County Recording Identifier
Record Added Date: 2014-12-22 15:50:00
Record Updated: 2014-12-22 15:50:00
Updated By: JHOCONNE

Name: FORMER CHARLES PFIZER & CO SITE
Address: 407 MARCY AVENUE
City,State,Zip: BROOKLYN, NY 11206
Site Code: 479327
Control Name: Landuse Restriction
HW Code: C224175
Control Code: 25
Control Type: INST
Dt record added: 08/08/2013
Dt rec updated: 06/16/2020
Updated By: JLDYBER
Site Code: 479327
Site Description: "Location: The site is located in an urban area in East Williamsburg, Brooklyn and occupies Tax Block 2245 Lot 8. Site Features: The site is currently vacant. The site was previously occupied by a vacant one-story brick building with a paved parking lot. The building has

FORMER CHARLES PFIZER & CO SITE (Continued)

S112139064

been demolished but the foundation slab remains. Current Zoning and Land Use: The site is zoned R7A for residential use, with a C2-2 commercial overlay. The site is surrounded by commercial uses to the south and east, and by residential uses across Marcy Avenue to the west and across Lorimer Avenue to the north. Past Use of the Site: The site was developed prior to 1887 with 12 two-story residential homes. By 1935, the home on the corner of Marcy Ave. and Lorimer St. was replaced with a storefront. The other lots fronting on Lorimer St. contained a commercial building used for truck sales and service. The Charles Pfizer and Co. facility occupied the property from 1965 to 1987. From 1989 to 2007, a warehouse was operated on the site. These uses contributed to the petroleum contamination found at the site. Site Geology and Hydrogeology: Subsurface soils at the Site consist of a urban fill material mixed with bricks, coal ash, and other debris to approximately 5 ft below grade (bg). A native brown to grey silty-clay is present below the fill material to a depth of at least 12 ft bg. Bedrock in this area of Brooklyn is approximately 100 ft bg. Groundwater is present at a depth of approximately 10 ft bg and flows to the west-northwest toward Wallabout Channel. "

Env Problem:

"Nature and Extent of Contamination: Prior to Remediation Soil: Based on the investigations conducted to date, the primary contaminants of concern detected in soil include SVOCs and metals. The contamination at the site was determined to be in the fill layer and beneath it to a depth of approximately 15 feet below grade over the entire site. Soil in two soil borings was contaminated with petroleum. Numerous SVOC concentrations in soil in three of six soil borings exceeds the Unrestricted Use Soil Cleanup Objective (UUSCOs) as well as the Restricted Residential SCOs (RRSCOs), including: benzo(a)anthracene at a maximum concentration of 630ppm (RRSCO is 1 ppm), benzo(a)pyrene up to 440 ppm (RRSCO is 1 ppm), benzo(b)fluoranthene up to 500 ppm (RRSCO is 1 ppm), benzo(k)fluoranthene up to 130 ppm (RRSCO is 3.9 ppm), chrysene up to 640 ppm (RRSCO is 3.9 ppm), fluoranthene up to 1,200 ppm (RRSCO is 100 ppm), indeno(1,2,3-cd)pyrene up to 180ppm (RRSCO is 0.5 ppm), phenanthrene up to 1,800 ppm (RRSCO is 100 ppm), and pyrene up to 1,400 ppm (RRSCO is 100 ppm). Metals were detected in two soil samples at concentrations exceeding both the UUSCOs and the RRSCOs, as follows: cadmium up to 7.73 ppm (RRSCO is 2.5 ppm), lead up to 1,060ppm (RRSCO is 400 ppm), and mercury up to 2.78 ppm (RRSCO is 0.81 ppm), and zinc 2,550ppm (RRSCO is 109 ppm). Groundwater: VOCs and SVOCs were the primary contaminants found in groundwater. Cis 1,2 dichloroethene (DCE) was identified at a maximum concentration of 99 ppb (compared to groundwater quality standard of 5 ppb), 1,1,1- trichloroethane (TCA) 140 ppb (compared with groundwater quality standard of 5 ppb), and naphthalene was detected at up to 95 ppb (compared to groundwater quality standard of 10 ppb). The chlorinated solvents detected in groundwater are from a suspected upgradient source. Soil Vapor: In soil vapor, TCA was detected at a concentration of up to 32,000 micrograms per cubic meter. The chlorinated solvents detected in soil vapor are from a suspected upgradient source. Post-Remediation: Remediation at the site is complete. Remaining contamination in soil and groundwater is being managed under a Site Management Plan. "

Health Problem:

"Direct contact with contaminants in the soil is unlikely because the site is covered entirely by a building. People are not drinking the contaminated groundwater because the area is served by a public water supply that is not contaminated by this site. Volatile organic compounds in the groundwater may move into the soil vapor (air spaces

Map ID
Direction
Distance
Elevation

MAP FINDINGS

Site

Database(s)

EDR ID Number
EPA ID Number

FORMER CHARLES PFIZER & CO SITE (Continued)

S112139064

within the soil), which in turn may move into overlying buildings and affect the indoor air quality. This process, which is similar to the movement of radon gas from the subsurface into the indoor air of buildings, is referred to as soil vapor intrusion. Measures are in place to minimize the potential for vapor intrusion in buildings at the site and sampling indicates that soil vapor intrusion is not a concern for off-site buildings."

Dump: False
Structure: True
Lagoon: False
Landfill: False
Pond: False
Disp Start: Not reported
Disp Term: Not reported
Lat/Long: Not reported
Dell: Not reported
Record Add: 2013-03-04 12:21:00
Record Upd: 2014-12-22 15:32:00
Updated By: JHOCONNE
Own Op: Document Repository
Sub Type: NNN
Owner Name: Not reported
Owner Company: Brooklyn Public Library - Bushwick Branch
Owner Address: 340 Bushwick Avenue
Owner Addr2: Not reported
Owner City,St,Zip:Brooklyn, NY 11206
Owner Country: United States of America
Own Op: 1
Sub Type: 06
Owner Name: Simon Dushinsky
Owner Company: Marcy Housing LLC
Owner Address: 505 Flushing Avenue, 1D
Owner Addr2: Not reported
Owner City,St,Zip:Brooklyn, NY 11205
Owner Country: United States of America
Own Op: 6
Sub Type: P03
Owner Name: Simon Dushinsky
Owner Company: Marcy Housing LLC
Owner Address: c/o The Rabsky Group
Owner Addr2: 505 Flushing Avenue, 1D
Owner City,St,Zip:Brooklyn, NY 11205
Owner Country: United States of America
HW Code: C224175
Waste Type: BENZO(A)PYRENE
Waste Quantity: UNKNOWN
Waste Code: Not reported
HW Code: C224175
Waste Type: 1,1,1-TRICHLOROETHANE
Waste Quantity: UNKNOWN
Waste Code: Not reported
HW Code: C224175
Waste Type: 1,1,1-TRICHLOROETHANE
Waste Quantity: UNKNOWN
Waste Code: Not reported
HW Code: C224175
Waste Type: MERCURY

Map ID
Direction
Distance
Elevation

MAP FINDINGS

Site

Database(s)

EDR ID Number
EPA ID Number

FORMER CHARLES PFIZER & CO SITE (Continued)

S112139064

Waste Quantity: UNKNOWN
Waste Code: Not reported
HW Code: C224175
Waste Type: MERCURY
Waste Quantity: UNKNOWN
Waste Code: Not reported
HW Code: C224175
Waste Type: VINYL CHLORIDE
Waste Quantity: UNKNOWN
Waste Code: Not reported
HW Code: C224175
Waste Type: COPPER
Waste Quantity: UNKNOWN
Waste Code: Not reported
HW Code: C224175
Waste Type: BARIUM
Waste Quantity: UNKNOWN
Waste Code: Not reported
HW Code: C224175
Waste Type: TOLUENE
Waste Quantity: UNKNOWN
Waste Code: Not reported
HW Code: C224175
Waste Type: DDE
Waste Quantity: UNKNOWN
Waste Code: Not reported
HW Code: C224175
Waste Type: BENZO[K]FLUORANTHENE
Waste Quantity: UNKNOWN
Waste Code: Not reported
HW Code: C224175
Waste Type: ACETONE
Waste Quantity: UNKNOWN
Waste Code: Not reported
HW Code: C224175
Waste Type: ACETONE
Waste Quantity: UNKNOWN
Waste Code: Not reported
HW Code: C224175
Waste Type: M-XYLENE
Waste Quantity: UNKNOWN
Waste Code: Not reported
HW Code: C224175
Waste Type: ARSENIC
Waste Quantity: UNKNOWN
Waste Code: Not reported
HW Code: C224175
Waste Type: DICHLOROETHYLENE
Waste Quantity: UNKNOWN
Waste Code: Not reported
HW Code: C224175
Waste Type: CADMIUM
Waste Quantity: UNKNOWN
Waste Code: Not reported
HW Code: C224175
Waste Type: BENZ(A)ANTHRACENE
Waste Quantity: UNKNOWN

Map ID
Direction
Distance
Elevation

MAP FINDINGS

Site

Database(s)

EDR ID Number
EPA ID Number

FORMER CHARLES PFIZER & CO SITE (Continued)

S112139064

Waste Code: Not reported
HW Code: C224175
Waste Type: BENZO(B)FLUORANTHENE
Waste Quantity: UNKNOWN
Waste Code: Not reported
HW Code: C224175
Waste Type: ACENAPHTHENE
Waste Quantity: UNKNOWN
Waste Code: Not reported
HW Code: C224175
Waste Type: BENZO(GHI)PERYLENE
Waste Quantity: UNKNOWN
Waste Code: Not reported
HW Code: C224175
Waste Type: Chrysene
Waste Quantity: UNKNOWN
Waste Code: Not reported
HW Code: C224175
Waste Type: NAPHTHALENE
Waste Quantity: UNKNOWN
Waste Code: Not reported
HW Code: C224175
Waste Type: DIBENZ[A,H]ANTHRACENE
Waste Quantity: UNKNOWN
Waste Code: Not reported
HW Code: C224175
Waste Type: LEAD
Waste Quantity: UNKNOWN
Waste Code: Not reported
HW Code: C224175
Waste Type: LEAD
Waste Quantity: UNKNOWN
Waste Code: Not reported
HW Code: C224175
Waste Type: M-CRESOL(S)
Waste Quantity: UNKNOWN
Waste Code: Not reported
HW Code: C224175
Waste Type: 1,1-DICHLOROETHANE
Waste Quantity: UNKNOWN
Waste Code: Not reported
HW Code: C224175
Waste Type: ZINC
Waste Quantity: UNKNOWN
Waste Code: Not reported
HW Code: C224175
Waste Type: METHYL CHLORIDE
Waste Quantity: UNKNOWN
Waste Code: Not reported
HW Code: C224175
Waste Type: METHYL CHLORIDE
Waste Quantity: UNKNOWN
Waste Code: Not reported
HW Code: C224175
Waste Type: XYLENE (MIXED)
Waste Quantity: UNKNOWN
Waste Code: Not reported

Map ID
Direction
Distance
Elevation

MAP FINDINGS

Site

Database(s)

EDR ID Number
EPA ID Number

FORMER CHARLES PFIZER & CO SITE (Continued)

S112139064

HW Code: C224175
Waste Type: benzo(g,h,i)perylene
Waste Quantity: UNKNOWN
Waste Code: Not reported
HW Code: C224175
Waste Type: benzo(a)anthracene
Waste Quantity: UNKNOWN
Waste Code: Not reported
HW Code: C224175
Waste Type: 1,1 Dichloroethene
Waste Quantity: UNKNOWN
Waste Code: Not reported
Crossref ID: 1214474
Cross Ref Type Code:
Cross Ref Type: Spill No.
Record Added Date: 2013-03-04 13:48:00
Record Updated: 2013-03-04 13:48:00
Updated By: BXANDERS
Crossref ID: 2014000421840
Cross Ref Type Code:
Cross Ref Type: County Recording Identifier
Record Added Date: 2014-12-22 15:50:00
Record Updated: 2014-12-24 12:03:00
Updated By: IXMUNTEA
Crossref ID: C224175-04-13
Cross Ref Type Code:
Cross Ref Type: Agreement/Consent Order Number
Record Added Date: 2014-12-22 16:03:00
Record Updated: 2014-12-22 16:03:00
Updated By: JHOCONNE
Crossref ID: dummynumber
Cross Ref Type Code:
Cross Ref Type: County Recording Identifier
Record Added Date: 2014-12-22 15:50:00
Record Updated: 2014-12-22 15:50:00
Updated By: JHOCONNE

SPILLS:

Name: PHASE 2 RESULTS
Address: 407 MARCY AVE
City,State,Zip: BROOKLYN, NY
Spill Number/Closed Date: 1214474 / 2013-07-18
Facility ID: 1214474
Facility Type: ER
DER Facility ID: 433020
Site ID: 477719
DEC Region: 2
Spill Cause: Other
Spill Class: C3
SWIS: 2401
Spill Date: 2013-01-10
Investigator: SFRAHMAN
Referred To: Not reported
Reported to Dept: 2013-01-10
CID: Not reported
Water Affected: Not reported
Spill Source: Private Dwelling

Map ID
 Direction
 Distance
 Elevation

MAP FINDINGS

Site

Database(s)

EDR ID Number
 EPA ID Number

FORMER CHARLES PFIZER & CO SITE (Continued)

S112139064

Spill Notifier:	Other
Cleanup Ceased:	Not reported
Cleanup Meets Std:	False
Last Inspection:	Not reported
Recommended Penalty:	False
UST Trust:	False
Remediation Phase:	0
Date Entered In Computer:	2013-01-10
Spill Record Last Update:	2013-07-18
Spiller Name:	Not reported
Spiller Company:	UNKNOWN
Spiller Address:	Not reported
Spiller Company:	999
Contact Name:	CHARLES SOSIK
DEC Memo:	"Cross reference to remediation project no c-224175.(sr)"
Remarks:	"CAller advised received results from a phase 2. Clean up is pending." Not reported

All Materials:

Site ID:	477719
Operable Unit ID:	1227516
Operable Unit:	01
Material ID:	2224904
Material Code:	0066A
Material Name:	unknown petroleum
Case No.:	Not reported
Material FA:	Petroleum
Quantity:	Not reported
Units:	Not reported
Recovered:	Not reported
Oxygenate:	Not reported

CK410 **407 MARCY AVENUE**
NE **407 MARCY AVENUE**
1/4-1/2 **NEW YORK CITY, NY**
0.399 mi.
2109 ft. **Site 3 of 3 in cluster CK**

NY VCP **S125317067**
N/A

Relative: VCP NYC:
Lower Project ID: 14TMP0166K, 14EHAN166K
Actual: Name: 407 MARCY AVENUE
13 ft. Address: 407 MARCY AVENUE
 City,State,Zip: NEW YORK CITY, NY
 Borough: Brooklyn

411 **100 STEUBEN STREET**
WSW **102 STEUBEN STREET**
1/4-1/2 **NEW YORK CITY, NY**
0.400 mi.
2110 ft.

NY VCP **S125316758**
N/A

Relative: VCP NYC:
Higher Project ID: 15TMP0053K, 15EH-N053K, 15CVCP090K
Actual: Name: 100 STEUBEN STREET
44 ft. Address: 102 STEUBEN STREET
 City,State,Zip: NEW YORK CITY, NY

Map ID
Direction
Distance
Elevation

MAP FINDINGS

Site

Database(s)

EDR ID Number
EPA ID Number

100 STEUBEN STREET (Continued)

S125316758

Borough: Brooklyn

412
ESE
1/4-1/2
0.400 mi.
2111 ft.

802-806 MYRTLE AVENUE
806 MYRTLE AVENUE
NEW YORK CITY, NY

NY VCP **S125317211**
N/A

Relative:
Higher
Actual:
28 ft.

VCP NYC:
Project ID: 15TMP0140K, 15EHAN140K, 15CVCP029K
Name: 802-806 MYRTLE AVENUE
Address: 806 MYRTLE AVENUE
City,State,Zip: NEW YORK CITY, NY
Borough: Brooklyn

CL413
West
1/4-1/2
0.410 mi.
2165 ft.

MERG LINOTYPE CO

FUDS **1024899251**
N/A

NO CITY, NY

Site 1 of 2 in cluster CL

Relative:
Higher
Actual:
31 ft.

FUDS:
EPA Region: 2
Installation ID: NY29799F117500
Congressional District Number: 8
Name: MERG LINOTYPE CO
FUDS Number: C02NY0641
City: NO CITY
State: NY
County: KINGS
Object ID: 3503
USACE Division: NAD
USACE District: New England District (NAE)
Status: Properties without projects
Current Owner: Not reported
EMS Map Link: <https://fudsportal.usace.army.mil/ems/ems/inventory/map/map?id=59134>
Eligibility: Eligible
Has Projects: No
NPL Status: Not on the NPL
Property History: The site was utilized by the Department of Army to manufacture height finders.

Project Required: No
Feature Description: Not reported
Latitude: 40.696388890000001
Longitude: -73.964722219999899

MAP FINDINGS

Map ID Direction Distance Elevation	Site	Database(s)	EDR ID Number EPA ID Number
CM414 SW 1/4-1/2 0.418 mi. 2208 ft.	529-533 MYRTLE AVENUE 529 MYRTLE AVENUE NEW YORK CITY, NY Site 1 of 2 in cluster CM	NY VCP	S125868930 N/A
Relative: Higher Actual: 46 ft.	VCP NYC: Project ID: 15TMP0336K, 15ENOS336K Name: 529-533 MYRTLE AVENUE Address: 529 MYRTLE AVENUE City,State,Zip: NEW YORK CITY, NY Borough: Brooklyn		
CN415 NE 1/4-1/2 0.422 mi. 2230 ft.	45 WALTON STREET 45 WALTON STREET NEW YORK CITY, NY Site 1 of 2 in cluster CN	NY VCP	S118943517 N/A
Relative: Lower Actual: 13 ft.	VCP NYC: Project ID: 14TMP0508K, 14EHAN508K, 15CVCP012K Name: 45 WALTON STREET Address: 45 WALTON STREET City,State,Zip: NEW YORK CITY, NY Borough: Brooklyn		
416 NW 1/4-1/2 0.424 mi. 2241 ft.	KEAP ST. STATION KEAP ST. WYTHE AVE. HOOPER ST. AND KENT AVE BROOKLYN, NY 11211	EDR MGP	1008407893 N/A
Relative: Lower Actual: 15 ft.	Manufactured Gas Plants: No additional information available		
CM417 SW 1/4-1/2 0.425 mi. 2246 ft.	525 MYRTLE AVENUE 525 MYRTLE AVENUE NEW YORK CITY, NY Site 2 of 2 in cluster CM	NY VCP	S125868929 N/A
Relative: Higher Actual: 47 ft.	VCP NYC: Project ID: 15TMP0078K, 15ENOS078K, 18TMP0687K (MERGED) Name: 525 MYRTLE AVENUE Address: 525 MYRTLE AVENUE City,State,Zip: NEW YORK CITY, NY Borough: Brooklyn		

MAP FINDINGS

Map ID			EDR ID Number
Direction			EPA ID Number
Distance			
Elevation	Site	Database(s)	

CN418 NE 1/4-1/2 0.426 mi. 2249 ft.	47 WALTON STREET 47 WALTON STREET NEW YORK CITY, NY Site 2 of 2 in cluster CN	NY VCP	S125317107 N/A
--	--	---------------	---------------------------------

Relative: Lower Actual: 14 ft.	<table border="0" style="width: 100%;"> <tr> <td style="width: 15%;">VCP NYC:</td> <td></td> </tr> <tr> <td>Project ID:</td> <td>15TMP0480K, 15EHAN480K, 15CVCP129K</td> </tr> <tr> <td>Name:</td> <td>47 WALTON STREET</td> </tr> <tr> <td>Address:</td> <td>47 WALTON STREET</td> </tr> <tr> <td>City,State,Zip:</td> <td>NEW YORK CITY, NY</td> </tr> <tr> <td>Borough:</td> <td>Brooklyn</td> </tr> </table>	VCP NYC:		Project ID:	15TMP0480K, 15EHAN480K, 15CVCP129K	Name:	47 WALTON STREET	Address:	47 WALTON STREET	City,State,Zip:	NEW YORK CITY, NY	Borough:	Brooklyn
VCP NYC:													
Project ID:	15TMP0480K, 15EHAN480K, 15CVCP129K												
Name:	47 WALTON STREET												
Address:	47 WALTON STREET												
City,State,Zip:	NEW YORK CITY, NY												
Borough:	Brooklyn												

CL419 West 1/4-1/2 0.427 mi. 2253 ft.	MOISHE MINI STORAGE 35 RYERSON STREET BROOKLYN, NY Site 2 of 2 in cluster CL	NY LTANKS NY Spills	S104279121 N/A
--	---	--------------------------------------	---------------------------------

Relative: Higher Actual: 32 ft.	<table border="0" style="width: 100%;"> <tr> <td style="width: 15%;">LTANKS:</td> <td></td> </tr> <tr> <td>Name:</td> <td>VACANT BUILDING</td> </tr> <tr> <td>Address:</td> <td>35 RYERSON STREET</td> </tr> <tr> <td>City,State,Zip:</td> <td>BROOKLYN, NY</td> </tr> <tr> <td>Spill Number/Closed Date:</td> <td>9911315 / 2007-08-27</td> </tr> <tr> <td>Facility ID:</td> <td>9911315</td> </tr> <tr> <td>Site ID:</td> <td>190682</td> </tr> <tr> <td>Spill Date:</td> <td>1999-12-27</td> </tr> <tr> <td>Spill Cause:</td> <td>Tank Failure</td> </tr> <tr> <td>Spill Source:</td> <td>Commercial/Industrial</td> </tr> <tr> <td>Spill Class:</td> <td>B3</td> </tr> <tr> <td>Cleanup Ceased:</td> <td>Not reported</td> </tr> <tr> <td>SWIS:</td> <td>2401</td> </tr> <tr> <td>Investigator:</td> <td>HRPATEL</td> </tr> <tr> <td>Referred To:</td> <td>Not reported</td> </tr> <tr> <td>Reported to Dept:</td> <td>1999-12-27</td> </tr> <tr> <td>CID:</td> <td>365</td> </tr> <tr> <td>Water Affected:</td> <td>Not reported</td> </tr> <tr> <td>Spill Notifier:</td> <td>Other</td> </tr> <tr> <td>Last Inspection:</td> <td>Not reported</td> </tr> <tr> <td>Recommended Penalty:</td> <td>False</td> </tr> <tr> <td>Meets Standard:</td> <td>False</td> </tr> <tr> <td>UST Involvement:</td> <td>False</td> </tr> <tr> <td>Remediation Phase:</td> <td>0</td> </tr> <tr> <td>Date Entered In Computer:</td> <td>1999-12-27</td> </tr> <tr> <td>Spill Record Last Update:</td> <td>2007-08-27</td> </tr> <tr> <td>Spiller Name:</td> <td>Not reported</td> </tr> <tr> <td>Spiller Company:</td> <td>UNKNOWN</td> </tr> <tr> <td>Spiller Address:</td> <td>Not reported</td> </tr> <tr> <td>Spiller County:</td> <td>999</td> </tr> <tr> <td>Spiller Contact:</td> <td>Not reported</td> </tr> <tr> <td>Spiller Phone:</td> <td>Not reported</td> </tr> <tr> <td>Spiller Extention:</td> <td>Not reported</td> </tr> <tr> <td>DEC Region:</td> <td>2</td> </tr> <tr> <td>DER Facility ID:</td> <td>159046</td> </tr> <tr> <td>DEC Memo:</td> <td>"Prior to Sept, 2004 data translation this spill Lead_DEC Field was KRIMGOLD 01/26/04 Reassigned from Rommel to Austin 02/17/04: Reassigned from AUSTIN to KRIMGOLD. 6/05: Reassigned to Maloney 6/3/05 - Spoke with Charles Montgomery of IVI Environmental. They will check their files and call me back with any info. - Maloney 10/31/05 - Spoke with Charles Montgomery again. He had follow-up info</td> </tr> </table>	LTANKS:		Name:	VACANT BUILDING	Address:	35 RYERSON STREET	City,State,Zip:	BROOKLYN, NY	Spill Number/Closed Date:	9911315 / 2007-08-27	Facility ID:	9911315	Site ID:	190682	Spill Date:	1999-12-27	Spill Cause:	Tank Failure	Spill Source:	Commercial/Industrial	Spill Class:	B3	Cleanup Ceased:	Not reported	SWIS:	2401	Investigator:	HRPATEL	Referred To:	Not reported	Reported to Dept:	1999-12-27	CID:	365	Water Affected:	Not reported	Spill Notifier:	Other	Last Inspection:	Not reported	Recommended Penalty:	False	Meets Standard:	False	UST Involvement:	False	Remediation Phase:	0	Date Entered In Computer:	1999-12-27	Spill Record Last Update:	2007-08-27	Spiller Name:	Not reported	Spiller Company:	UNKNOWN	Spiller Address:	Not reported	Spiller County:	999	Spiller Contact:	Not reported	Spiller Phone:	Not reported	Spiller Extention:	Not reported	DEC Region:	2	DER Facility ID:	159046	DEC Memo:	"Prior to Sept, 2004 data translation this spill Lead_DEC Field was KRIMGOLD 01/26/04 Reassigned from Rommel to Austin 02/17/04: Reassigned from AUSTIN to KRIMGOLD. 6/05: Reassigned to Maloney 6/3/05 - Spoke with Charles Montgomery of IVI Environmental. They will check their files and call me back with any info. - Maloney 10/31/05 - Spoke with Charles Montgomery again. He had follow-up info
LTANKS:																																																																									
Name:	VACANT BUILDING																																																																								
Address:	35 RYERSON STREET																																																																								
City,State,Zip:	BROOKLYN, NY																																																																								
Spill Number/Closed Date:	9911315 / 2007-08-27																																																																								
Facility ID:	9911315																																																																								
Site ID:	190682																																																																								
Spill Date:	1999-12-27																																																																								
Spill Cause:	Tank Failure																																																																								
Spill Source:	Commercial/Industrial																																																																								
Spill Class:	B3																																																																								
Cleanup Ceased:	Not reported																																																																								
SWIS:	2401																																																																								
Investigator:	HRPATEL																																																																								
Referred To:	Not reported																																																																								
Reported to Dept:	1999-12-27																																																																								
CID:	365																																																																								
Water Affected:	Not reported																																																																								
Spill Notifier:	Other																																																																								
Last Inspection:	Not reported																																																																								
Recommended Penalty:	False																																																																								
Meets Standard:	False																																																																								
UST Involvement:	False																																																																								
Remediation Phase:	0																																																																								
Date Entered In Computer:	1999-12-27																																																																								
Spill Record Last Update:	2007-08-27																																																																								
Spiller Name:	Not reported																																																																								
Spiller Company:	UNKNOWN																																																																								
Spiller Address:	Not reported																																																																								
Spiller County:	999																																																																								
Spiller Contact:	Not reported																																																																								
Spiller Phone:	Not reported																																																																								
Spiller Extention:	Not reported																																																																								
DEC Region:	2																																																																								
DER Facility ID:	159046																																																																								
DEC Memo:	"Prior to Sept, 2004 data translation this spill Lead_DEC Field was KRIMGOLD 01/26/04 Reassigned from Rommel to Austin 02/17/04: Reassigned from AUSTIN to KRIMGOLD. 6/05: Reassigned to Maloney 6/3/05 - Spoke with Charles Montgomery of IVI Environmental. They will check their files and call me back with any info. - Maloney 10/31/05 - Spoke with Charles Montgomery again. He had follow-up info																																																																								

Map ID
Direction
Distance
Elevation

MAP FINDINGS

Site

Database(s)

EDR ID Number
EPA ID Number

MOISHE MINI STORAGE (Continued)

S104279121

that he will get to me. - Maloney 11/12/05 - left message with IVI Environmental. - Maloney Status of site needs to be confirmed with consultant. - Maloney Albany review (above) - kamalone 1/29/07 - Austin - Transferred from Albany assignment to Patel in R-2 office for further work - end 03/05/07-Hiralkumar Patel. visited site on 03/02/07. spoke with Mr. Balinco, property manager. he doesn't know anything about contamination soil at site. this property occupies block between Ryerson st and Grand Ave (main office). building area along Ryerson st is vacant since 1999, which was found with contaminated soil. asked Mr. Balinco to find out tank closure report. Yaniv Balinco Moishe's Self Storage 32 Grand Avenue Brooklyn, NY 11205 Ph. (718) 237-9735 Fax (718) 237-9771 email: ybalinco@moishesselfstorage.com 03/08/07-Hiralkumar Patel. tried to reach Mr. Balinco but he is on vacation and will be back on 03/27/07. 06/14/07-Hiralkumar Patel. PBS #: 2-602131. as per PBS record, site had two 5000 gal #2 oil USTs and were removed in 2000. from city records, property owner: Ryerson Street Realty Corp. 450 W 15th Street New York, NY 10011-7097 and alternate addresses: 35-57 Ryerson street, 315-333 Park Avenue, 32 Grand Avenue. sent letter to Mr. Balinco at 32 Grand Avenue and also to Ryerson St Realty corp requiring soil/groundwater investigation in area of previously removed tanks. letter emailed to Mr. Balinco. 06/26/07-Hiralkumar Patel. letter, that was sent to Ryerson St Realty corp address, came back undelivered. 07/25/07-Hiralkumar Patel. spoke with Mr. Balinco. he didn't receive any letter. sent copy of previously sent letter to Mr. Balinco at different email address (brooklynstorage@moishes.com). 08/20/07-Hiralkumar Patel. received call from Mr. Bartley from Accutech. he mentioned about tank closure report dated Oct. 18, 2000. asked Mr. Bartley to submit that report. James Bartley Accutech Environmental Services Ph. (732) 739-6444 Ext. 14 08/27/07-Hiralkumar Patel. received report from James. abstract: - report prepared on Oct. 18, 2000 - Accutech removed one 12,000 gal #2 UST and one hydraulic lift and abandoned one 12,000 #2 oil UST - western UST (UST #1) was located immediately adjacent to the footings of a loading dock existing on the adjacent property - was determined that the removal of UST #1 would seriously undermine the footings of loading dock, so UST #1 was abandoned-in-place with cement slurry - eastern UST (UST #2) was removed - stained soil was observed around the fill pipes of both USTs and on the bottom of the UST's excavation - groundwater was not encountered in the bottom of the UST's common excavation at approx. 16 ft bg - 8 inch thick concrete anchor slab, on which the USTs were installed, was found on the bottom of the UST's excavation - sandy clay found from 2 ft to 10 ft and silty clay was found from 10 ft to 16 ft depth - tops of the UST's were located approx. 3.5 ft bg - no holes were found in UST #2 - stained soil was removed from the northern, eastern and southern sidewalls and the bottom of the excavation - excavated was extended vertically to approx. 16 ft bg in the eastern portion of the excavation, between the edge of the anchor slab and the building foundations - UST #1 was inspected in place. no holes were observed on the exposed top and eastern side of UST #1 - hydraulic lift, located immediately adjacent to the eastern sidewall of the UST's excavation, was corroded and stained soil was observed on top, around and beneath the hydraulic lift - total of 113.47 tons of contaminated soil was removed - collected a total of 14 post-excavation soil samples from sidewalls and bottom of the UST's and hydraulic lift's common excavation - samples were analyzed via TCLP methods - found SVOC contamination in

Map ID
Direction
Distance
Elevation

MAP FINDINGS

Site

Database(s)

EDR ID Number
EPA ID Number

MOISHE MINI STORAGE (Continued)

S104279121

Remarks: all samples and VOC contamination in one sample P-1, bottom sample under hydraulic lift discussed with DEC Krimgold. as excavation done below tank bottom and no groundwater was encountered, after reviewing analytical data, Krimgold asked to close the case. case closed.
"THEY HAVEN'T GOT WATER SAMPLES YET JUST SOIL SAMPLES - CONTAMINATED SOIL PROBABLY DUE TO TANK FAILURE - UNK TYPE FUEL OIL - SENT OUT PROPSALS FOR CLEAN UP & EXCAVATION"

All Materials:

Site ID: 190682
Operable Unit ID: 1085948
Operable Unit: 01
Material ID: 296779
Material Code: 0066A
Material Name: unknown petroleum
Case No.: Not reported
Material FA: Petroleum
Quantity: .00
Units: G
Recovered: .00
Oxygenate: Not reported

SPILLS:

Name: MOISHE MINI STORAGE
Address: 35 RYERSON STREET
City,State,Zip: BROOKLYN, NY
Spill Number/Closed Date: 0005547 / 2005-09-27
Facility ID: 0005547
Facility Type: ER
DER Facility ID: 159046
Site ID: 80492
DEC Region: 2
Spill Cause: Equipment Failure
Spill Class: B3
SWIS: 2401
Spill Date: 2000-08-01
Investigator: JRSTRANG
Referred To: Not reported
Reported to Dept: 2000-08-09
CID: 270
Water Affected: Not reported
Spill Source: Commercial/Industrial
Spill Notifier: Affected Persons
Cleanup Ceased: Not reported
Cleanup Meets Std: False
Last Inspection: Not reported
Recommended Penalty: False
UST Trust: False
Remediation Phase: 0
Date Entered In Computer: 2000-08-09
Spill Record Last Update: 2005-10-07
Spiller Name: Not reported
Spiller Company: UNKNOWN
Spiller Address: Not reported
Spiller Company: 001
Contact Name: CALLER

Map ID
Direction
Distance
Elevation

MAP FINDINGS

Site

Database(s)

EDR ID Number
EPA ID Number

MOISHE MINI STORAGE (Continued)

S104279121

DEC Memo: "Prior to Sept, 2004 data translation this spill Lead_DEC Field was KRIMGOLD 01/26/04 transferred frpm Rommel to Austin 02/17/04: Reassigned from AUSTIN to KRIMGOLD. 09/12/05 transferred from Krimgold to Strang Closed referred to active spill 9911315."

Remarks: "contaminated soil discovered from tank removal"

All Materials:

Site ID: 80492
Operable Unit ID: 826602
Operable Unit: 01
Material ID: 546701
Material Code: 0001A
Material Name: #2 fuel oil
Case No.: Not reported
Material FA: Petroleum
Quantity: .00
Units: G
Recovered: .00
Oxygenate: Not reported

Name: GENERAL SERVICES
Address: 35 RYERSON STREET
City,State,Zip: BROOKLYN, NY
Spill Number/Closed Date: 9810825 / 1998-12-03
Facility ID: 9810825
Facility Type: ER
DER Facility ID: 159046
Site ID: 80493
DEC Region: 2
Spill Cause: Equipment Failure
Spill Class: C3
SWIS: 2401
Spill Date: 1998-11-27
Investigator: O'DOWD
Referred To: Not reported
Reported to Dept: 1998-11-27
CID: 252
Water Affected: Not reported
Spill Source: Commercial/Industrial
Spill Notifier: Other
Cleanup Ceased: Not reported
Cleanup Meets Std: False
Last Inspection: Not reported
Recommended Penalty: False
UST Trust: False
Remediation Phase: 0
Date Entered In Computer: 1998-11-27
Spill Record Last Update: 1998-12-03
Spiller Name: LLOYD
Spiller Company: GENERAL SERVICES
Spiller Address: 35 RYERSON ST
Spiller Company: 001
Contact Name: LLOYD
DEC Memo: ""
Remarks: "MATERIAL HAS BEEN CONTAINED AND EASTMAN TANK CLEANERS ENROUTE FOR CLEANUP."

Map ID
 Direction
 Distance
 Elevation

MAP FINDINGS

Site

Database(s)

EDR ID Number
 EPA ID Number

MOISHE MINI STORAGE (Continued)

S104279121

All Materials:
 Site ID: 80493
 Operable Unit ID: 1071793
 Operable Unit: 01
 Material ID: 566460
 Material Code: 0001A
 Material Name: #2 fuel oil
 Case No.: Not reported
 Material FA: Petroleum
 Quantity: 50.00
 Units: G
 Recovered: .00
 Oxygenate: Not reported

**420
 ESE
 1/4-1/2
 0.430 mi.
 2273 ft.**

**FORMER CASCADE LAUNDRY
 553 MARCY AVENUE
 BROOKLYN, NY 11206**

**NY ENG CONTROLS
 NY INST CONTROL
 NY BROWNFIELDS**

**S118628301
 N/A**

**Relative:
 Higher
 Actual:
 28 ft.**

ENG CONTROLS:
 Name: FORMER CASCADE LAUNDRY
 Address: 553 MARCY AVENUE
 City,State,Zip: BROOKLYN, NY 11206
 Site Code: 495614
 HW Code: C224194
 Control Code: 13
 Control Type: ENG
 Date Record Added: 12/06/2018
 Date Rec Updated: 07/30/2020
 Updated By: RPMUSTIC
 Site Description: "Site Location: The site is located in an urban area at 553 Marcy Avenue in Brooklyn, Kings County. It is identified on New York City tax maps as Block 1747, Lot 1. The site is bordered by Stockton Street on the north, Marcy Avenue on the west and Myrtle Avenue on the south. Site Features: The site is approximately 2.1 acres in size. Currently a new building covering the majority of the site is under construction. The site previously included several attached industrial buildings which were demolished for redevelopment in 2015 and 2016. The remainder of the site was paved parking. Current Zoning and Land Use: Part of the site is zoned as residential with commercial retail businesses on the ground floor (R7D residential with a C2-4 commercial overlay), while the remainder of the site has residential zoning (R6A). The site is currently vacant and the on-site buildings have been demolished. The surrounding area includes multi-family residential buildings, schools, churches and retail stores. The site is located in a Type A en-zone. Past Use of the Site: Commercial and residential development at the site began prior to 1887. Cascade Laundry, a commercial laundry, began operating on part of the site prior to 1918 and expanded onto the other parts of the site over the succeeding decades before closing in 2010. Other past uses of the site include various retail stores, an oil paint factory, a carpet cleaning facility, a bakery, an upholstery factory, a furniture manufacturer, and a chemical factory. At some point in their history, Cascade Laundry used tetrachloroethene (PCE) in their operations, as evidenced by PCE-contaminated soil. Petroleum

MAP FINDINGS

FORMER CASCADE LAUNDRY (Continued)

S118628301

Env Problem:

contamination was also detected in the on-site soil, likely from leaking underground storage tanks. The top 4-8 feet of soil beneath the site is historic fill, which contains semi-volatile organic compounds (SVOCs), metals and pesticides. Site Geology and Hydrogeology: Subsurface soils at the site consist of historic fill materials to a depth of about 4 to 8 feet below grade. Silty sand and gravel is present immediately below this layer. The elevation of the property is about 30 feet above mean sea level and the land within the immediate area slopes gradually from southeast to northwest. Groundwater at the site is present at a depth of about 25 feet below grade. The groundwater flow direction is northwest. "

"Nature and Extent of Contamination: Remediation at the site is complete. Based on investigations conducted to date, the primary contaminants of concern for the site include volatile organic compounds (VOCs), semi-volatile organic compounds (SVOCs) and metals. Review of on-site data indicates that the on-site contamination does not impact off-site properties or receptors. Soils - Soil contamination was addressed in the Remedial Action by dewatering, excavation and chemical oxidation. Post remediation, remaining soils to a depth of 15 ft. bgs meet UUSCOs for all parameters due to the depth of excavation across the site. All remaining soils at depth meet UUSCOs for all COCs, except for a single detection of Chrysene at 30 ft. bgs beneath Lot 2. Soils pre remediation - The VOCs in the soil included petroleum compounds and chlorinated solvents. During the Remedial Investigation, petroleum compounds exceeding unrestricted use soil cleanup objectives include 1,2,4-trimethylbenzene, 1,3,5-trimethylbenzene, ethylbenzene, xylene, methylene chloride and naphthalene. For example, 1,2,4-trimethylbenzene, was detected at 38 parts-per-million (ppm), exceeding the unrestricted use soil cleanup objective of 3.6 ppm. Tetrachloroethene (PCE), a chlorinated solvent, was found in the soil at 48 ppm, exceeding the unrestricted use soil cleanup objective of 1.3 ppm. SVOCs, metals and pesticides were detected in the subsurface soils. Nearly all of these contaminants were detected near the surface in the historic fill layer, and likely arrived at the site with the deposition of the historic fill material. However, chrysene, an SVOC, was detected beneath the historic fill at 3.1 ppm, exceeding the unrestricted soil cleanup objective of 1 ppm. Lead was detected in the soil at a maximum level of 3,770 ppm, which may classify the soil as hazardous waste. Groundwater - Post Remediation, groundwater beneath the site meets or will meet SCGs for all site-sourced contaminants. The petroleum compounds still being detected in groundwater approximate the ambient water quality standards. As of January 2020, however, on site groundwater sampling shows up to 80 ug/l of PCE in groundwater. Pre Remediation groundwater - The VOCs in the groundwater also consist of petroleum compounds and chlorinated solvents. A viscous petroleum product -- likely fuel oil -- was found in one monitoring well, indicated a layer of free petroleum product floating on the groundwater. PCE was detected in several wells at levels exceeding its New York State groundwater standard; however, the highest PCE concentrations were detected upgradient of any known on-site source area and at the upgradient edge of the site. Several pesticides were detected at concentrations above groundwater standards. Soil Vapor and Sub-Slab Vapor - Post remediation sub-slab samples taken in newly constructed on-site buildings detected PCE at a concentrations as high as 441 micrograms per cubic meter. Pre Remediation Soil Vapor and Sub-Slab Vapor - Several VOCs, including

Map ID
Direction
Distance
Elevation

MAP FINDINGS

Site

Database(s)

EDR ID Number
EPA ID Number

FORMER CASCADE LAUNDRY (Continued)

S118628301

PCE, were detected in soil vapor and sub-slab vapor samples collected on-site, most of which were not detected in the soil and groundwater. However, PCE was detected in the on-site soil and groundwater. PCE and TCE were detected in sub-slab and soil vapor samples at maximum concentrations of 453 micrograms per cubic meter and 25.8 micrograms per cubic meter, respectively. One soil vapor sample had detections of benzene, toluene, ethylbenzene and xylene (BTEX) totaling 1,466 micrograms per cubic meter. "

Health Problem: "Remedial actions are complete and measures are in place to control the potential for coming in contact with contamination remaining at the site."

Dump: False
Structure: False
Lagoon: False
Landfill: False
Pond: False
Disp Start: Not reported
Disp Term: Not reported
Lat/Long: Not reported
Dell: Not reported
Record Add: 2014-06-03 07:17:00
Record Upd: 2018-12-14 14:18:00
Updated By: JGJONES
Own Op: Document Repository
Sub Type: NNN
Owner Name: Not reported
Owner Company: Marcy Library
Owner Address: 617 DeKalb Avenue at Nostrand Avenue
Owner Addr2: Not reported
Owner City,St,Zip: Brooklyn, NY 11216
Owner Country: United States of America
Own Op: 6
Sub Type: P03
Owner Name: Michael Kohn
Owner Company: 553 Marcy Avenue Owner LLC
Owner Address: 266 Broadway, Suite 501
Owner Addr2: Not reported
Owner City,St,Zip: Brooklyn, NY 11211
Owner Country: United States of America
Own Op: 1
Sub Type: P03
Owner Name: Isac Deutsch
Owner Company: Cascade 553 LLC
Owner Address: 246 Lynch Street, Unit 1A
Owner Addr2: Brooklyn
Owner City,St,Zip: NY, NY 11206
Owner Country: United States of America
Own Op: Document Repository
Sub Type: C01
Owner Name: Tremaine Wright
Owner Company: Brooklyn Community Board 3
Owner Address: 1360 Fulton Street
Owner Addr2: Not reported
Owner City,St,Zip: Brooklyn, NY 11216
Owner Country: United States of America
Own Op: 6
Sub Type: P03

Map ID
Direction
Distance
Elevation

MAP FINDINGS

Site

Database(s)

EDR ID Number
EPA ID Number

FORMER CASCADE LAUNDRY (Continued)

S118628301

Owner Name: Isac Deutsch
Owner Company: Cascade 553 LLC
Owner Address: 246 Lynch Street
Owner Addr2: Unit 1A
Owner City,St,Zip: Brooklyn, NY 11206
Owner Country: United States of America
HW Code: C224194
Waste Type: ethylbenzene
Waste Quantity: UNKNOWN
Waste Code: Not reported
HW Code: C224194
Waste Type: xylene (mixed)
Waste Quantity: UNKNOWN
Waste Code: Not reported
HW Code: C224194
Waste Type: trichloroethene (TCE)
Waste Quantity: UNKNOWN
Waste Code: Not reported
HW Code: C224194
Waste Type: toluene
Waste Quantity: UNKNOWN
Waste Code: Not reported
HW Code: C224194
Waste Type: 1,3,5-trimethylbenzene
Waste Quantity: UNKNOWN
Waste Code: Not reported
HW Code: C224194
Waste Type: 1,2,4-trimethylbenzene
Waste Quantity: UNKNOWN
Waste Code: Not reported
HW Code: C224194
Waste Type: naphthalene
Waste Quantity: UNKNOWN
Waste Code: Not reported
HW Code: C224194
Waste Type: chrysene
Waste Quantity: UNKNOWN
Waste Code: Not reported
HW Code: C224194
Waste Type: lead
Waste Quantity: UNKNOWN
Waste Code: Not reported
HW Code: C224194
Waste Type: methylene chloride
Waste Quantity: UNKNOWN
Waste Code: Not reported
HW Code: C224194
Waste Type: tetrachloroethene (PCE)
Waste Quantity: UNKNOWN
Waste Code: Not reported
HW Code: C224194
Waste Type: benzene
Waste Quantity: UNKNOWN
Waste Code: Not reported
Crossref ID: 1100223
Cross Ref Type Code: 01
Cross Ref Type: Spill No.

Map ID
Direction
Distance
Elevation

MAP FINDINGS

Site

Database(s)

EDR ID Number
EPA ID Number

FORMER CASCADE LAUNDRY (Continued)

S118628301

Record Added Date: 2014-06-19 11:32:00
Record Updated: 2014-06-19 11:32:00
Updated By: BRWOLOSE
Crossref ID: 1601325
Cross Ref Type Code: 01
Cross Ref Type: Spill No.
Record Added Date: 2016-05-10 15:00:00
Record Updated: 2016-05-10 15:00:00
Updated By: SXMAHAT
Crossref ID: C224194-12-14
Cross Ref Type Code: 23
Cross Ref Type: Agreement/Consent Order Number
Record Added Date: 2018-12-06 11:47:00
Record Updated: 2018-12-11 09:31:00
Updated By: RKCORCOR
Crossref ID: 2017000442656
Cross Ref Type Code: 25
Cross Ref Type: County Recording Identifier
Record Added Date: 2018-12-06 11:46:00
Record Updated: 2018-12-06 14:00:00
Updated By: RKCORCOR

Name: FORMER CASCADE LAUNDRY
Address: 553 MARCY AVENUE
City,State,Zip: BROOKLYN, NY 11206
Site Code: 495614
HW Code: C224194
Control Code: 36
Control Type: ENG
Date Record Added: 12/06/2018
Date Rec Updated: 07/30/2020
Updated By: RPMUSTIC
Site Description:

"Site Location: The site is located in an urban area at 553 Marcy Avenue in Brooklyn, Kings County. It is identified on New York City tax maps as Block 1747, Lot 1. The site is bordered by Stockton Street on the north, Marcy Avenue on the west and Myrtle Avenue on the south. Site Features: The site is approximately 2.1 acres in size. Currently a new building covering the majority of the site is under construction. The site previously included several attached industrial buildings which were demolished for redevelopment in 2015 and 2016. The remainder of the site was paved parking. Current Zoning and Land Use: Part of the site is zoned as residential with commercial retail businesses on the ground floor (R7D residential with a C2-4 commercial overlay), while the remainder of the site has residential zoning (R6A). The site is currently vacant and the on-site buildings have been demolished. The surrounding area includes multi-family residential buildings, schools, churches and retail stores. The site is located in a Type A en-zone. Past Use of the Site: Commercial and residential development at the site began prior to 1887. Cascade Laundry, a commercial laundry, began operating on part of the site prior to 1918 and expanded onto the other parts of the site over the succeeding decades before closing in 2010. Other past uses of the site include various retail stores, an oil paint factory, a carpet cleaning facility, a bakery, an upholstery factory, a furniture manufacturer, and a chemical factory. At some point in their history, Cascade Laundry used tetrachloroethene (PCE) in their operations, as evidenced by PCE-contaminated soil. Petroleum

Map ID
Direction
Distance
Elevation

MAP FINDINGS

Site

Database(s)

EDR ID Number
EPA ID Number

FORMER CASCADE LAUNDRY (Continued)

S118628301

contamination was also detected in the on-site soil, likely from leaking underground storage tanks. The top 4-8 feet of soil beneath the site is historic fill, which contains semi-volatile organic compounds (SVOCs), metals and pesticides. Site Geology and Hydrogeology: Subsurface soils at the site consist of historic fill materials to a depth of about 4 to 8 feet below grade. Silty sand and gravel is present immediately below this layer. The elevation of the property is about 30 feet above mean sea level and the land within the immediate area slopes gradually from southeast to northwest. Groundwater at the site is present at a depth of about 25 feet below grade. The groundwater flow direction is northwest. "

Env Problem: "Nature and Extent of Contamination: Remediation at the site is complete. Based on investigations conducted to date, the primary contaminants of concern for the site include volatile organic compounds (VOCs), semi-volatile organic compounds (SVOCs) and metals. Review of on-site data indicates that the on-site contamination does not impact off-site properties or receptors. Soils - Soil contamination was addressed in the Remedial Action by dewatering, excavation and chemical oxidation. Post remediation, remaining soils to a depth of 15 ft. bgs meet UUSCOs for all parameters due to the depth of excavation across the site. All remaining soils at depth meet UUSCOs for all COCs, except for a single detection of Chrysene at 30 ft. bgs beneath Lot 2. Soils pre remediation - The VOCs in the soil included petroleum compounds and chlorinated solvents. During the Remedial Investigation, petroleum compounds exceeding unrestricted use soil cleanup objectives include 1,2,4-trimethylbenzene, 1,3,5-trimethylbenzene, ethylbenzene, xylene, methylene chloride and naphthalene. For example, 1,2,4-trimethylbenzene, was detected at 38 parts-per-million (ppm), exceeding the unrestricted use soil cleanup objective of 3.6 ppm. Tetrachloroethene (PCE), a chlorinated solvent, was found in the soil at 48 ppm, exceeding the unrestricted use soil cleanup objective of 1.3 ppm. SVOCs, metals and pesticides were detected in the subsurface soils. Nearly all of these contaminants were detected near the surface in the historic fill layer, and likely arrived at the site with the deposition of the historic fill material. However, chrysene, an SVOC, was detected beneath the historic fill at 3.1 ppm, exceeding the unrestricted soil cleanup objective of 1 ppm. Lead was detected in the soil at a maximum level of 3,770 ppm, which may classify the soil as hazardous waste. Groundwater - Post Remediation, groundwater beneath the site meets or will meet SCGs for all site-sourced contaminants. The petroleum compounds still being detected in groundwater approximate the ambient water quality standards. As of January 2020, however, on site groundwater sampling shows up to 80 ug/l of PCE in groundwater. Pre Remediation groundwater - The VOCs in the groundwater also consist of petroleum compounds and chlorinated solvents. A viscous petroleum product -- likely fuel oil -- was found in one monitoring well, indicated a layer of free petroleum product floating on the groundwater. PCE was detected in several wells at levels exceeding its New York State groundwater standard; however, the highest PCE concentrations were detected upgradient of any known on-site source area and at the upgradient edge of the site. Several pesticides were detected at concentrations above groundwater standards. Soil Vapor and Sub-Slab Vapor - Post remediation sub-slab samples taken in newly constructed on-site buildings detected PCE at a concentrations as high as 441 micrograms per cubic meter. Pre Remediation Soil Vapor and Sub-Slab Vapor - Several VOCs, including

Map ID
Direction
Distance
Elevation

MAP FINDINGS

Site

Database(s)

EDR ID Number
EPA ID Number

FORMER CASCADE LAUNDRY (Continued)

S118628301

PCE, were detected in soil vapor and sub-slab vapor samples collected on-site, most of which were not detected in the soil and groundwater. However, PCE was detected in the on-site soil and groundwater. PCE and TCE were detected in sub-slab and soil vapor samples at maximum concentrations of 453 micrograms per cubic meter and 25.8 micrograms per cubic meter, respectively. One soil vapor sample had detections of benzene, toluene, ethylbenzene and xylene (BTEX) totaling 1,466 micrograms per cubic meter. "

Health Problem: "Remedial actions are complete and measures are in place to control the potential for coming in contact with contamination remaining at the site."

Dump: False
Structure: False
Lagoon: False
Landfill: False
Pond: False
Disp Start: Not reported
Disp Term: Not reported
Lat/Long: Not reported
Dell: Not reported
Record Add: 2014-06-03 07:17:00
Record Upd: 2018-12-14 14:18:00
Updated By: JGJONES
Own Op: Document Repository
Sub Type: NNN
Owner Name: Not reported
Owner Company: Marcy Library
Owner Address: 617 DeKalb Avenue at Nostrand Avenue
Owner Addr2: Not reported
Owner City,St,Zip: Brooklyn, NY 11216
Owner Country: United States of America
Own Op: 6
Sub Type: P03
Owner Name: Michael Kohn
Owner Company: 553 Marcy Avenue Owner LLC
Owner Address: 266 Broadway, Suite 501
Owner Addr2: Not reported
Owner City,St,Zip: Brooklyn, NY 11211
Owner Country: United States of America
Own Op: 1
Sub Type: P03
Owner Name: Isac Deutsch
Owner Company: Cascade 553 LLC
Owner Address: 246 Lynch Street, Unit 1A
Owner Addr2: Brooklyn
Owner City,St,Zip: NY, NY 11206
Owner Country: United States of America
Own Op: Document Repository
Sub Type: C01
Owner Name: Tremaine Wright
Owner Company: Brooklyn Community Board 3
Owner Address: 1360 Fulton Street
Owner Addr2: Not reported
Owner City,St,Zip: Brooklyn, NY 11216
Owner Country: United States of America
Own Op: 6
Sub Type: P03

Map ID
Direction
Distance
Elevation

MAP FINDINGS

Site

Database(s)

EDR ID Number
EPA ID Number

FORMER CASCADE LAUNDRY (Continued)

S118628301

Owner Name: Isac Deutsch
Owner Company: Cascade 553 LLC
Owner Address: 246 Lynch Street
Owner Addr2: Unit 1A
Owner City,St,Zip: Brooklyn, NY 11206
Owner Country: United States of America
HW Code: C224194
Waste Type: ethylbenzene
Waste Quantity: UNKNOWN
Waste Code: Not reported
HW Code: C224194
Waste Type: xylene (mixed)
Waste Quantity: UNKNOWN
Waste Code: Not reported
HW Code: C224194
Waste Type: trichloroethene (TCE)
Waste Quantity: UNKNOWN
Waste Code: Not reported
HW Code: C224194
Waste Type: toluene
Waste Quantity: UNKNOWN
Waste Code: Not reported
HW Code: C224194
Waste Type: 1,3,5-trimethylbenzene
Waste Quantity: UNKNOWN
Waste Code: Not reported
HW Code: C224194
Waste Type: 1,2,4-trimethylbenzene
Waste Quantity: UNKNOWN
Waste Code: Not reported
HW Code: C224194
Waste Type: naphthalene
Waste Quantity: UNKNOWN
Waste Code: Not reported
HW Code: C224194
Waste Type: chrysene
Waste Quantity: UNKNOWN
Waste Code: Not reported
HW Code: C224194
Waste Type: lead
Waste Quantity: UNKNOWN
Waste Code: Not reported
HW Code: C224194
Waste Type: methylene chloride
Waste Quantity: UNKNOWN
Waste Code: Not reported
HW Code: C224194
Waste Type: tetrachloroethene (PCE)
Waste Quantity: UNKNOWN
Waste Code: Not reported
HW Code: C224194
Waste Type: benzene
Waste Quantity: UNKNOWN
Waste Code: Not reported
Crossref ID: 1100223
Cross Ref Type Code: 01
Cross Ref Type: Spill No.

Map ID
Direction
Distance
Elevation

MAP FINDINGS

Site

Database(s)

EDR ID Number
EPA ID Number

FORMER CASCADE LAUNDRY (Continued)

S118628301

Record Added Date: 2014-06-19 11:32:00
Record Updated: 2014-06-19 11:32:00
Updated By: BRWOLOSE
Crossref ID: 1601325
Cross Ref Type Code: 01
Cross Ref Type: Spill No.
Record Added Date: 2016-05-10 15:00:00
Record Updated: 2016-05-10 15:00:00
Updated By: SXMAHAT
Crossref ID: C224194-12-14
Cross Ref Type Code: 23
Cross Ref Type: Agreement/Consent Order Number
Record Added Date: 2018-12-06 11:47:00
Record Updated: 2018-12-11 09:31:00
Updated By: RKCORCOR
Crossref ID: 2017000442656
Cross Ref Type Code: 25
Cross Ref Type: County Recording Identifier
Record Added Date: 2018-12-06 11:46:00
Record Updated: 2018-12-06 14:00:00
Updated By: RKCORCOR

Name: FORMER CASCADE LAUNDRY
Address: 553 MARCY AVENUE
City,State,Zip: BROOKLYN, NY 11206
Site Code: 495614
HW Code: C224194
Control Code: 15
Control Type: ENG
Date Record Added: 12/06/2018
Date Rec Updated: 07/30/2020
Updated By: RPMUSTIC
Site Description:

"Site Location: The site is located in an urban area at 553 Marcy Avenue in Brooklyn, Kings County. It is identified on New York City tax maps as Block 1747, Lot 1. The site is bordered by Stockton Street on the north, Marcy Avenue on the west and Myrtle Avenue on the south. Site Features: The site is approximately 2.1 acres in size. Currently a new building covering the majority of the site is under construction. The site previously included several attached industrial buildings which were demolished for redevelopment in 2015 and 2016. The remainder of the site was paved parking. Current Zoning and Land Use: Part of the site is zoned as residential with commercial retail businesses on the ground floor (R7D residential with a C2-4 commercial overlay), while the remainder of the site has residential zoning (R6A). The site is currently vacant and the on-site buildings have been demolished. The surrounding area includes multi-family residential buildings, schools, churches and retail stores. The site is located in a Type A en-zone. Past Use of the Site: Commercial and residential development at the site began prior to 1887. Cascade Laundry, a commercial laundry, began operating on part of the site prior to 1918 and expanded onto the other parts of the site over the succeeding decades before closing in 2010. Other past uses of the site include various retail stores, an oil paint factory, a carpet cleaning facility, a bakery, an upholstery factory, a furniture manufacturer, and a chemical factory. At some point in their history, Cascade Laundry used tetrachloroethene (PCE) in their operations, as evidenced by PCE-contaminated soil. Petroleum

Map ID
Direction
Distance
Elevation

MAP FINDINGS

Site

Database(s)

EDR ID Number
EPA ID Number

FORMER CASCADE LAUNDRY (Continued)

S118628301

contamination was also detected in the on-site soil, likely from leaking underground storage tanks. The top 4-8 feet of soil beneath the site is historic fill, which contains semi-volatile organic compounds (SVOCs), metals and pesticides. Site Geology and Hydrogeology: Subsurface soils at the site consist of historic fill materials to a depth of about 4 to 8 feet below grade. Silty sand and gravel is present immediately below this layer. The elevation of the property is about 30 feet above mean sea level and the land within the immediate area slopes gradually from southeast to northwest. Groundwater at the site is present at a depth of about 25 feet below grade. The groundwater flow direction is northwest. "

Env Problem: "Nature and Extent of Contamination: Remediation at the site is complete. Based on investigations conducted to date, the primary contaminants of concern for the site include volatile organic compounds (VOCs), semi-volatile organic compounds (SVOCs) and metals. Review of on-site data indicates that the on-site contamination does not impact off-site properties or receptors. Soils - Soil contamination was addressed in the Remedial Action by dewatering, excavation and chemical oxidation. Post remediation, remaining soils to a depth of 15 ft. bgs meet UUSCOs for all parameters due to the depth of excavation across the site. All remaining soils at depth meet UUSCOs for all COCs, except for a single detection of Chrysene at 30 ft. bgs beneath Lot 2. Soils pre remediation - The VOCs in the soil included petroleum compounds and chlorinated solvents. During the Remedial Investigation, petroleum compounds exceeding unrestricted use soil cleanup objectives include 1,2,4-trimethylbenzene, 1,3,5-trimethylbenzene, ethylbenzene, xylene, methylene chloride and naphthalene. For example, 1,2,4-trimethylbenzene, was detected at 38 parts-per-million (ppm), exceeding the unrestricted use soil cleanup objective of 3.6 ppm. Tetrachloroethene (PCE), a chlorinated solvent, was found in the soil at 48 ppm, exceeding the unrestricted use soil cleanup objective of 1.3 ppm. SVOCs, metals and pesticides were detected in the subsurface soils. Nearly all of these contaminants were detected near the surface in the historic fill layer, and likely arrived at the site with the deposition of the historic fill material. However, chrysene, an SVOC, was detected beneath the historic fill at 3.1 ppm, exceeding the unrestricted soil cleanup objective of 1 ppm. Lead was detected in the soil at a maximum level of 3,770 ppm, which may classify the soil as hazardous waste. Groundwater - Post Remediation, groundwater beneath the site meets or will meet SCGs for all site-sourced contaminants. The petroleum compounds still being detected in groundwater approximate the ambient water quality standards. As of January 2020, however, on site groundwater sampling shows up to 80 ug/l of PCE in groundwater. Pre Remediation groundwater - The VOCs in the groundwater also consist of petroleum compounds and chlorinated solvents. A viscous petroleum product -- likely fuel oil -- was found in one monitoring well, indicated a layer of free petroleum product floating on the groundwater. PCE was detected in several wells at levels exceeding its New York State groundwater standard; however, the highest PCE concentrations were detected upgradient of any known on-site source area and at the upgradient edge of the site. Several pesticides were detected at concentrations above groundwater standards. Soil Vapor and Sub-Slab Vapor - Post remediation sub-slab samples taken in newly constructed on-site buildings detected PCE at a concentrations as high as 441 micrograms per cubic meter. Pre Remediation Soil Vapor and Sub-Slab Vapor - Several VOCs, including

Map ID
Direction
Distance
Elevation

MAP FINDINGS

Site

Database(s)

EDR ID Number
EPA ID Number

FORMER CASCADE LAUNDRY (Continued)

S118628301

PCE, were detected in soil vapor and sub-slab vapor samples collected on-site, most of which were not detected in the soil and groundwater. However, PCE was detected in the on-site soil and groundwater. PCE and TCE were detected in sub-slab and soil vapor samples at maximum concentrations of 453 micrograms per cubic meter and 25.8 micrograms per cubic meter, respectively. One soil vapor sample had detections of benzene, toluene, ethylbenzene and xylene (BTEX) totaling 1,466 micrograms per cubic meter. "

Health Problem: "Remedial actions are complete and measures are in place to control the potential for coming in contact with contamination remaining at the site."

Dump: False
Structure: False
Lagoon: False
Landfill: False
Pond: False
Disp Start: Not reported
Disp Term: Not reported
Lat/Long: Not reported
Dell: Not reported
Record Add: 2014-06-03 07:17:00
Record Upd: 2018-12-14 14:18:00
Updated By: JGJONES
Own Op: Document Repository
Sub Type: NNN
Owner Name: Not reported
Owner Company: Marcy Library
Owner Address: 617 DeKalb Avenue at Nostrand Avenue
Owner Addr2: Not reported
Owner City,St,Zip: Brooklyn, NY 11216
Owner Country: United States of America
Own Op: 6
Sub Type: P03
Owner Name: Michael Kohn
Owner Company: 553 Marcy Avenue Owner LLC
Owner Address: 266 Broadway, Suite 501
Owner Addr2: Not reported
Owner City,St,Zip: Brooklyn, NY 11211
Owner Country: United States of America
Own Op: 1
Sub Type: P03
Owner Name: Isac Deutsch
Owner Company: Cascade 553 LLC
Owner Address: 246 Lynch Street, Unit 1A
Owner Addr2: Brooklyn
Owner City,St,Zip: NY, NY 11206
Owner Country: United States of America
Own Op: Document Repository
Sub Type: C01
Owner Name: Tremaine Wright
Owner Company: Brooklyn Community Board 3
Owner Address: 1360 Fulton Street
Owner Addr2: Not reported
Owner City,St,Zip: Brooklyn, NY 11216
Owner Country: United States of America
Own Op: 6
Sub Type: P03

Map ID
Direction
Distance
Elevation

MAP FINDINGS

Site

Database(s)

EDR ID Number
EPA ID Number

FORMER CASCADE LAUNDRY (Continued)

S118628301

Owner Name: Isac Deutsch
Owner Company: Cascade 553 LLC
Owner Address: 246 Lynch Street
Owner Addr2: Unit 1A
Owner City,St,Zip: Brooklyn, NY 11206
Owner Country: United States of America
HW Code: C224194
Waste Type: ethylbenzene
Waste Quantity: UNKNOWN
Waste Code: Not reported
HW Code: C224194
Waste Type: xylene (mixed)
Waste Quantity: UNKNOWN
Waste Code: Not reported
HW Code: C224194
Waste Type: trichloroethene (TCE)
Waste Quantity: UNKNOWN
Waste Code: Not reported
HW Code: C224194
Waste Type: toluene
Waste Quantity: UNKNOWN
Waste Code: Not reported
HW Code: C224194
Waste Type: 1,3,5-trimethylbenzene
Waste Quantity: UNKNOWN
Waste Code: Not reported
HW Code: C224194
Waste Type: 1,2,4-trimethylbenzene
Waste Quantity: UNKNOWN
Waste Code: Not reported
HW Code: C224194
Waste Type: naphthalene
Waste Quantity: UNKNOWN
Waste Code: Not reported
HW Code: C224194
Waste Type: chrysene
Waste Quantity: UNKNOWN
Waste Code: Not reported
HW Code: C224194
Waste Type: lead
Waste Quantity: UNKNOWN
Waste Code: Not reported
HW Code: C224194
Waste Type: methylene chloride
Waste Quantity: UNKNOWN
Waste Code: Not reported
HW Code: C224194
Waste Type: tetrachloroethene (PCE)
Waste Quantity: UNKNOWN
Waste Code: Not reported
HW Code: C224194
Waste Type: benzene
Waste Quantity: UNKNOWN
Waste Code: Not reported
Crossref ID: 1100223
Cross Ref Type Code: 01
Cross Ref Type: Spill No.

Map ID
Direction
Distance
Elevation

MAP FINDINGS

Site

Database(s)

EDR ID Number
EPA ID Number

FORMER CASCADE LAUNDRY (Continued)

S118628301

Record Added Date: 2014-06-19 11:32:00
Record Updated: 2014-06-19 11:32:00
Updated By: BRWOLOSE
Crossref ID: 1601325
Cross Ref Type Code: 01
Cross Ref Type: Spill No.
Record Added Date: 2016-05-10 15:00:00
Record Updated: 2016-05-10 15:00:00
Updated By: SXMAHAT
Crossref ID: C224194-12-14
Cross Ref Type Code: 23
Cross Ref Type: Agreement/Consent Order Number
Record Added Date: 2018-12-06 11:47:00
Record Updated: 2018-12-11 09:31:00
Updated By: RKCORCOR
Crossref ID: 2017000442656
Cross Ref Type Code: 25
Cross Ref Type: County Recording Identifier
Record Added Date: 2018-12-06 11:46:00
Record Updated: 2018-12-06 14:00:00
Updated By: RKCORCOR

INST CONTROL:

Name: FORMER CASCADE LAUNDRY
Address: 553 MARCY AVENUE
City,State,Zip: BROOKLYN, NY 11206
Site Code: 495614
Control Name: Environmental Easement
HW Code: C224194
Control Code: J
Control Type: INST
Dt record added: 12/06/2018
Dt rec updated: 07/30/2020
Updated By: RPMUSTIC
Site Code: 495614
Site Description: "Site Location: The site is located in an urban area at 553 Marcy Avenue in Brooklyn, Kings County. It is identified on New York City tax maps as Block 1747, Lot 1. The site is bordered by Stockton Street on the north, Marcy Avenue on the west and Myrtle Avenue on the south. Site Features: The site is approximately 2.1 acres in size. Currently a new building covering the majority of the site is under construction. The site previously included several attached industrial buildings which were demolished for redevelopment in 2015 and 2016. The remainder of the site was paved parking. Current Zoning and Land Use: Part of the site is zoned as residential with commercial retail businesses on the ground floor (R7D residential with a C2-4 commercial overlay), while the remainder of the site has residential zoning (R6A). The site is currently vacant and the on-site buildings have been demolished. The surrounding area includes multi-family residential buildings, schools, churches and retail stores. The site is located in a Type A en-zone. Past Use of the Site: Commercial and residential development at the site began prior to 1887. Cascade Laundry, a commercial laundry, began operating on part of the site prior to 1918 and expanded onto the other parts of the site over the succeeding decades before closing in 2010. Other past uses of the site include various retail stores, an oil paint factory, a carpet cleaning facility, a bakery, an upholstery factory,

FORMER CASCADE LAUNDRY (Continued)

S118628301

Env Problem: a furniture manufacturer, and a chemical factory. At some point in their history, Cascade Laundry used tetrachloroethene (PCE) in their operations, as evidenced by PCE-contaminated soil. Petroleum contamination was also detected in the on-site soil, likely from leaking underground storage tanks. The top 4-8 feet of soil beneath the site is historic fill, which contains semi-volatile organic compounds (SVOCs), metals and pesticides. Site Geology and Hydrogeology: Subsurface soils at the site consist of historic fill materials to a depth of about 4 to 8 feet below grade. Silty sand and gravel is present immediately below this layer. The elevation of the property is about 30 feet above mean sea level and the land within the immediate area slopes gradually from southeast to northwest. Groundwater at the site is present at a depth of about 25 feet below grade. The groundwater flow direction is northwest. "

"Nature and Extent of Contamination: Remediation at the site is complete. Based on investigations conducted to date, the primary contaminants of concern for the site include volatile organic compounds (VOCs), semi-volatile organic compounds (SVOCs) and metals. Review of on-site data indicates that the on-site contamination does not impact off-site properties or receptors. Soils - Soil contamination was addressed in the Remedial Action by dewatering, excavation and chemical oxidation. Post remediation, remaining soils to a depth of 15 ft. bgs meet UUSCOs for all parameters due to the depth of excavation across the site. All remaining soils at depth meet UUSCOs for all COCs, except for a single detection of Chrysene at 30 ft. bgs beneath Lot 2. Soils pre remediation - The VOCs in the soil included petroleum compounds and chlorinated solvents. During the Remedial Investigation, petroleum compounds exceeding unrestricted use soil cleanup objectives include 1,2,4-trimethylbenzene, 1,3,5-trimethylbenzene, ethylbenzene, xylene, methylene chloride and naphthalene. For example, 1,2,4-trimethylbenzene, was detected at 38 parts-per-million (ppm), exceeding the unrestricted use soil cleanup objective of 3.6 ppm. Tetrachloroethene (PCE), a chlorinated solvent, was found in the soil at 48 ppm, exceeding the unrestricted use soil cleanup objective of 1.3 ppm. SVOCs, metals and pesticides were detected in the subsurface soils. Nearly all of these contaminants were detected near the surface in the historic fill layer, and likely arrived at the site with the deposition of the historic fill material. However, chrysene, an SVOC, was detected beneath the historic fill at 3.1 ppm, exceeding the unrestricted soil cleanup objective of 1 ppm. Lead was detected in the soil at a maximum level of 3,770 ppm, which may classify the soil as hazardous waste. Groundwater - Post Remediation, groundwater beneath the site meets or will meet SCGs for all site-sourced contaminants. The petroleum compounds still being detected in groundwater approximate the ambient water quality standards. As of January 2020, however, on site groundwater sampling shows up to 80 ug/l of PCE in groundwater. Pre Remediation groundwater - The VOCs in the groundwater also consist of petroleum compounds and chlorinated solvents. A viscous petroleum product -- likely fuel oil -- was found in one monitoring well, indicated a layer of free petroleum product floating on the groundwater. PCE was detected in several wells at levels exceeding its New York State groundwater standard; however, the highest PCE concentrations were detected upgradient of any known on-site source area and at the upgradient edge of the site. Several pesticides were detected at concentrations above groundwater standards. Soil Vapor and Sub-Slab Vapor - Post remediation sub-slab

Map ID
Direction
Distance
Elevation

MAP FINDINGS

Site

Database(s)

EDR ID Number
EPA ID Number

FORMER CASCADE LAUNDRY (Continued)

S118628301

samples taken in newly constructed on-site buildings detected PCE at a concentrations as high as 441 micrograms per cubic meter. Pre Remediation Soil Vapor and Sub-Slab Vapor - Several VOCs, including PCE, were detected in soil vapor and sub-slab vapor samples collected on-site, most of which were not detected in the soil and groundwater. However, PCE was detected in the on-site soil and groundwater. PCE and TCE were detected in sub-slab and soil vapor samples at maximum concentrations of 453 micrograms per cubic meter and 25.8 micrograms per cubic meter, respectively. One soil vapor sample had detections of benzene, toluene, ethylbenzene and xylene (BTEX) totaling 1,466 micrograms per cubic meter. "

Health Problem: "Remedial actions are complete and measures are in place to control the potential for coming in contact with contamination remaining at the site."

Dump: False
Structure: False
Lagoon: False
Landfill: False
Pond: False
Disp Start: Not reported
Disp Term: Not reported
Lat/Long: Not reported
Dell: Not reported
Record Add: 2014-06-03 07:17:00
Record Upd: 2018-12-14 14:18:00
Updated By: JGJONES
Own Op: Document Repository
Sub Type: NNN
Owner Name: Not reported
Owner Company: Marcy Library
Owner Address: 617 DeKalb Avenue at Nostrand Avenue
Owner Addr2: Not reported
Owner City,St,Zip:Brooklyn, NY 11216
Owner Country: United States of America
Own Op: 6
Sub Type: P03
Owner Name: Michael Kohn
Owner Company: 553 Marcy Avenue Owner LLC
Owner Address: 266 Broadway, Suite 501
Owner Addr2: Not reported
Owner City,St,Zip:Brooklyn, NY 11211
Owner Country: United States of America
Own Op: 1
Sub Type: P03
Owner Name: Isac Deutsch
Owner Company: Cascade 553 LLC
Owner Address: 246 Lynch Street, Unit 1A
Owner Addr2: Brooklyn
Owner City,St,Zip:NY, NY 11206
Owner Country: United States of America
Own Op: Document Repository
Sub Type: C01
Owner Name: Tremaine Wright
Owner Company: Brooklyn Community Board 3
Owner Address: 1360 Fulton Street
Owner Addr2: Not reported
Owner City,St,Zip:Brooklyn, NY 11216

Map ID
Direction
Distance
Elevation

MAP FINDINGS

Site

Database(s)

EDR ID Number
EPA ID Number

FORMER CASCADE LAUNDRY (Continued)

S118628301

Owner Country: United States of America
Own Op: 6
Sub Type: P03
Owner Name: Isac Deutsch
Owner Company: Cascade 553 LLC
Owner Address: 246 Lynch Street
Owner Addr2: Unit 1A
Owner City,St,Zip:Brooklyn, NY 11206
Owner Country: United States of America
HW Code: C224194
Waste Type: ethylbenzene
Waste Quantity: UNKNOWN
Waste Code: Not reported
HW Code: C224194
Waste Type: xylene (mixed)
Waste Quantity: UNKNOWN
Waste Code: Not reported
HW Code: C224194
Waste Type: trichloroethene (TCE)
Waste Quantity: UNKNOWN
Waste Code: Not reported
HW Code: C224194
Waste Type: toluene
Waste Quantity: UNKNOWN
Waste Code: Not reported
HW Code: C224194
Waste Type: 1,3,5-trimethylbenzene
Waste Quantity: UNKNOWN
Waste Code: Not reported
HW Code: C224194
Waste Type: 1,2,4-trimethylbenzene
Waste Quantity: UNKNOWN
Waste Code: Not reported
HW Code: C224194
Waste Type: naphthalene
Waste Quantity: UNKNOWN
Waste Code: Not reported
HW Code: C224194
Waste Type: chrysene
Waste Quantity: UNKNOWN
Waste Code: Not reported
HW Code: C224194
Waste Type: lead
Waste Quantity: UNKNOWN
Waste Code: Not reported
HW Code: C224194
Waste Type: methylene chloride
Waste Quantity: UNKNOWN
Waste Code: Not reported
HW Code: C224194
Waste Type: tetrachloroethene (PCE)
Waste Quantity: UNKNOWN
Waste Code: Not reported
HW Code: C224194
Waste Type: benzene
Waste Quantity: UNKNOWN
Waste Code: Not reported

Map ID
Direction
Distance
Elevation

MAP FINDINGS

Site

Database(s)

EDR ID Number
EPA ID Number

FORMER CASCADE LAUNDRY (Continued)

S118628301

Crossref ID: 1100223
Cross Ref Type Code:
Cross Ref Type: Spill No.
Record Added Date: 2014-06-19 11:32:00
Record Updated: 2014-06-19 11:32:00
Updated By: BRWOLOSE
Crossref ID: 1601325
Cross Ref Type Code:
Cross Ref Type: Spill No.
Record Added Date: 2016-05-10 15:00:00
Record Updated: 2016-05-10 15:00:00
Updated By: SXMAHAT
Crossref ID: C224194-12-14
Cross Ref Type Code:
Cross Ref Type: Agreement/Consent Order Number
Record Added Date: 2018-12-06 11:47:00
Record Updated: 2018-12-11 09:31:00
Updated By: RKCORCOR
Crossref ID: 2017000442656
Cross Ref Type Code:
Cross Ref Type: County Recording Identifier
Record Added Date: 2018-12-06 11:46:00
Record Updated: 2018-12-06 14:00:00
Updated By: RKCORCOR

Name: FORMER CASCADE LAUNDRY
Address: 553 MARCY AVENUE
City,State,Zip: BROOKLYN, NY 11206
Site Code: 495614
Control Name: Ground Water Use Restriction
HW Code: C224194
Control Code: 08
Control Type: INST
Dt record added: 12/06/2018
Dt rec updated: 07/30/2020
Updated By: RPMUSTIC
Site Code: 495614

Site Description: "Site Location: The site is located in an urban area at 553 Marcy Avenue in Brooklyn, Kings County. It is identified on New York City tax maps as Block 1747, Lot 1. The site is bordered by Stockton Street on the north, Marcy Avenue on the west and Myrtle Avenue on the south. Site Features: The site is approximately 2.1 acres in size. Currently a new building covering the majority of the site is under construction. The site previously included several attached industrial buildings which were demolished for redevelopment in 2015 and 2016. The remainder of the site was paved parking. Current Zoning and Land Use: Part of the site is zoned as residential with commercial retail businesses on the ground floor (R7D residential with a C2-4 commercial overlay), while the remainder of the site has residential zoning (R6A). The site is currently vacant and the on-site buildings have been demolished. The surrounding area includes multi-family residential buildings, schools, churches and retail stores. The site is located in a Type A en-zone. Past Use of the Site: Commercial and residential development at the site began prior to 1887. Cascade Laundry, a commercial laundry, began operating on part of the site prior to 1918 and expanded onto the other parts of the site over the succeeding decades before closing in 2010. Other

FORMER CASCADE LAUNDRY (Continued)

S118628301

past uses of the site include various retail stores, an oil paint factory, a carpet cleaning facility, a bakery, an upholstery factory, a furniture manufacturer, and a chemical factory. At some point in their history, Cascade Laundry used tetrachloroethene (PCE) in their operations, as evidenced by PCE-contaminated soil. Petroleum contamination was also detected in the on-site soil, likely from leaking underground storage tanks. The top 4-8 feet of soil beneath the site is historic fill, which contains semi-volatile organic compounds (SVOCs), metals and pesticides. Site Geology and Hydrogeology: Subsurface soils at the site consist of historic fill materials to a depth of about 4 to 8 feet below grade. Silty sand and gravel is present immediately below this layer. The elevation of the property is about 30 feet above mean sea level and the land within the immediate area slopes gradually from southeast to northwest. Groundwater at the site is present at a depth of about 25 feet below grade. The groundwater flow direction is northwest. "

Env Problem: "Nature and Extent of Contamination: Remediation at the site is complete. Based on investigations conducted to date, the primary contaminants of concern for the site include volatile organic compounds (VOCs), semi-volatile organic compounds (SVOCs) and metals. Review of on-site data indicates that the on-site contamination does not impact off-site properties or receptors. Soils - Soil contamination was addressed in the Remedial Action by dewatering, excavation and chemical oxidation. Post remediation, remaining soils to a depth of 15 ft. bgs meet UUSCOs for all parameters due to the depth of excavation across the site. All remaining soils at depth meet UUSCOs for all COCs, except for a single detection of Chrysene at 30 ft. bgs beneath Lot 2. Soils pre remediation - The VOCs in the soil included petroleum compounds and chlorinated solvents. During the Remedial Investigation, petroleum compounds exceeding unrestricted use soil cleanup objectives include 1,2,4-trimethylbenzene, 1,3,5-trimethylbenzene, ethylbenzene, xylene, methylene chloride and naphthalene. For example, 1,2,4-trimethylbenzene, was detected at 38 parts-per-million (ppm), exceeding the unrestricted use soil cleanup objective of 3.6 ppm. Tetrachloroethene (PCE), a chlorinated solvent, was found in the soil at 48 ppm, exceeding the unrestricted use soil cleanup objective of 1.3 ppm. SVOCs, metals and pesticides were detected in the subsurface soils. Nearly all of these contaminants were detected near the surface in the historic fill layer, and likely arrived at the site with the deposition of the historic fill material. However, chrysene, an SVOC, was detected beneath the historic fill at 3.1 ppm, exceeding the unrestricted soil cleanup objective of 1 ppm. Lead was detected in the soil at a maximum level of 3,770 ppm, which may classify the soil as hazardous waste. Groundwater - Post Remediation, groundwater beneath the site meets or will meet SCGs for all site-sourced contaminants. The petroleum compounds still being detected in groundwater approximate the ambient water quality standards. As of January 2020, however, on site groundwater sampling shows up to 80 ug/l of PCE in groundwater. Pre Remediation groundwater - The VOCs in the groundwater also consist of petroleum compounds and chlorinated solvents. A viscous petroleum product -- likely fuel oil -- was found in one monitoring well, indicated a layer of free petroleum product floating on the groundwater. PCE was detected in several wells at levels exceeding its New York State groundwater standard; however, the highest PCE concentrations were detected upgradient of any known on-site source area and at the upgradient edge of the site. Several

Map ID
Direction
Distance
Elevation

MAP FINDINGS

Site

Database(s)

EDR ID Number
EPA ID Number

FORMER CASCADE LAUNDRY (Continued)

S118628301

pesticides were detected at concentrations above groundwater standards. Soil Vapor and Sub-Slab Vapor - Post remediation sub-slab samples taken in newly constructed on-site buildings detected PCE at a concentrations as high as 441 micrograms per cubic meter. Pre Remediation Soil Vapor and Sub-Slab Vapor - Several VOCs, including PCE, were detected in soil vapor and sub-slab vapor samples collected on-site, most of which were not detected in the soil and groundwater. However, PCE was detected in the on-site soil and groundwater. PCE and TCE were detected in sub-slab and soil vapor samples at maximum concentrations of 453 micrograms per cubic meter and 25.8 micrograms per cubic meter, respectively. One soil vapor sample had detections of benzene, toluene, ethylbenzene and xylene (BTEX) totaling 1,466 micrograms per cubic meter. "

Health Problem: "Remedial actions are complete and measures are in place to control the potential for coming in contact with contamination remaining at the site."

Dump: False
Structure: False
Lagoon: False
Landfill: False
Pond: False
Disp Start: Not reported
Disp Term: Not reported
Lat/Long: Not reported
Dell: Not reported
Record Add: 2014-06-03 07:17:00
Record Upd: 2018-12-14 14:18:00
Updated By: JGJONES
Own Op: Document Repository
Sub Type: NNN
Owner Name: Not reported
Owner Company: Marcy Library
Owner Address: 617 DeKalb Avenue at Nostrand Avenue
Owner Addr2: Not reported
Owner City,St,Zip:Brooklyn, NY 11216
Owner Country: United States of America
Own Op: 6
Sub Type: P03
Owner Name: Michael Kohn
Owner Company: 553 Marcy Avenue Owner LLC
Owner Address: 266 Broadway, Suite 501
Owner Addr2: Not reported
Owner City,St,Zip:Brooklyn, NY 11211
Owner Country: United States of America
Own Op: 1
Sub Type: P03
Owner Name: Isac Deutsch
Owner Company: Cascade 553 LLC
Owner Address: 246 Lynch Street, Unit 1A
Owner Addr2: Brooklyn
Owner City,St,Zip:NY, NY 11206
Owner Country: United States of America
Own Op: Document Repository
Sub Type: C01
Owner Name: Tremaine Wright
Owner Company: Brooklyn Community Board 3
Owner Address: 1360 Fulton Street

Map ID
Direction
Distance
Elevation

MAP FINDINGS

Site

Database(s)

EDR ID Number
EPA ID Number

FORMER CASCADE LAUNDRY (Continued)

S118628301

Owner Addr2: Not reported
Owner City,St,Zip:Brooklyn, NY 11216
Owner Country: United States of America
Own Op: 6
Sub Type: P03
Owner Name: Isac Deutsch
Owner Company: Cascade 553 LLC
Owner Address: 246 Lynch Street
Owner Addr2: Unit 1A
Owner City,St,Zip:Brooklyn, NY 11206
Owner Country: United States of America
HW Code: C224194
Waste Type: ethylbenzene
Waste Quantity: UNKNOWN
Waste Code: Not reported
HW Code: C224194
Waste Type: xylene (mixed)
Waste Quantity: UNKNOWN
Waste Code: Not reported
HW Code: C224194
Waste Type: trichloroethene (TCE)
Waste Quantity: UNKNOWN
Waste Code: Not reported
HW Code: C224194
Waste Type: toluene
Waste Quantity: UNKNOWN
Waste Code: Not reported
HW Code: C224194
Waste Type: 1,3,5-trimethylbenzene
Waste Quantity: UNKNOWN
Waste Code: Not reported
HW Code: C224194
Waste Type: 1,2,4-trimethylbenzene
Waste Quantity: UNKNOWN
Waste Code: Not reported
HW Code: C224194
Waste Type: naphthalene
Waste Quantity: UNKNOWN
Waste Code: Not reported
HW Code: C224194
Waste Type: chrysene
Waste Quantity: UNKNOWN
Waste Code: Not reported
HW Code: C224194
Waste Type: lead
Waste Quantity: UNKNOWN
Waste Code: Not reported
HW Code: C224194
Waste Type: methylene chloride
Waste Quantity: UNKNOWN
Waste Code: Not reported
HW Code: C224194
Waste Type: tetrachloroethene (PCE)
Waste Quantity: UNKNOWN
Waste Code: Not reported
HW Code: C224194
Waste Type: benzene

Map ID
Direction
Distance
Elevation

MAP FINDINGS

Site

Database(s)

EDR ID Number
EPA ID Number

FORMER CASCADE LAUNDRY (Continued)

S118628301

Waste Quantity: UNKNOWN
Waste Code: Not reported
Crossref ID: 1100223
Cross Ref Type Code:
Cross Ref Type: Spill No.
Record Added Date: 2014-06-19 11:32:00
Record Updated: 2014-06-19 11:32:00
Updated By: BRWOLOSE
Crossref ID: 1601325
Cross Ref Type Code:
Cross Ref Type: Spill No.
Record Added Date: 2016-05-10 15:00:00
Record Updated: 2016-05-10 15:00:00
Updated By: SXMAHAT
Crossref ID: C224194-12-14
Cross Ref Type Code:
Cross Ref Type: Agreement/Consent Order Number
Record Added Date: 2018-12-06 11:47:00
Record Updated: 2018-12-11 09:31:00
Updated By: RKCORCOR
Crossref ID: 2017000442656
Cross Ref Type Code:
Cross Ref Type: County Recording Identifier
Record Added Date: 2018-12-06 11:46:00
Record Updated: 2018-12-06 14:00:00
Updated By: RKCORCOR

Name: FORMER CASCADE LAUNDRY
Address: 553 MARCY AVENUE
City,State,Zip: BROOKLYN, NY 11206
Site Code: 495614
Control Name: Landuse Restriction
HW Code: C224194
Control Code: 25
Control Type: INST
Dt record added: 12/06/2018
Dt rec updated: 07/30/2020
Updated By: RPMUSTIC
Site Code: 495614

Site Description: "Site Location: The site is located in an urban area at 553 Marcy Avenue in Brooklyn, Kings County. It is identified on New York City tax maps as Block 1747, Lot 1. The site is bordered by Stockton Street on the north, Marcy Avenue on the west and Myrtle Avenue on the south. Site Features: The site is approximately 2.1 acres in size. Currently a new building covering the majority of the site is under construction. The site previously included several attached industrial buildings which were demolished for redevelopment in 2015 and 2016. The remainder of the site was paved parking. Current Zoning and Land Use: Part of the site is zoned as residential with commercial retail businesses on the ground floor (R7D residential with a C2-4 commercial overlay), while the remainder of the site has residential zoning (R6A). The site is currently vacant and the on-site buildings have been demolished. The surrounding area includes multi-family residential buildings, schools, churches and retail stores. The site is located in a Type A en-zone. Past Use of the Site: Commercial and residential development at the site began prior to 1887. Cascade Laundry, a commercial laundry, began operating on

FORMER CASCADE LAUNDRY (Continued)

S118628301

part of the site prior to 1918 and expanded onto the other parts of the site over the succeeding decades before closing in 2010. Other past uses of the site include various retail stores, an oil paint factory, a carpet cleaning facility, a bakery, an upholstery factory, a furniture manufacturer, and a chemical factory. At some point in their history, Cascade Laundry used tetrachloroethene (PCE) in their operations, as evidenced by PCE-contaminated soil. Petroleum contamination was also detected in the on-site soil, likely from leaking underground storage tanks. The top 4-8 feet of soil beneath the site is historic fill, which contains semi-volatile organic compounds (SVOCs), metals and pesticides. Site Geology and Hydrogeology: Subsurface soils at the site consist of historic fill materials to a depth of about 4 to 8 feet below grade. Silty sand and gravel is present immediately below this layer. The elevation of the property is about 30 feet above mean sea level and the land within the immediate area slopes gradually from southeast to northwest. Groundwater at the site is present at a depth of about 25 feet below grade. The groundwater flow direction is northwest. "

Env Problem: "Nature and Extent of Contamination: Remediation at the site is complete. Based on investigations conducted to date, the primary contaminants of concern for the site include volatile organic compounds (VOCs), semi-volatile organic compounds (SVOCs) and metals. Review of on-site data indicates that the on-site contamination does not impact off-site properties or receptors. Soils - Soil contamination was addressed in the Remedial Action by dewatering, excavation and chemical oxidation. Post remediation, remaining soils to a depth of 15 ft. bgs meet UUSCOs for all parameters due to the depth of excavation across the site. All remaining soils at depth meet UUSCOs for all COCs, except for a single detection of Chrysene at 30 ft. bgs beneath Lot 2. Soils pre remediation - The VOCs in the soil included petroleum compounds and chlorinated solvents. During the Remedial Investigation, petroleum compounds exceeding unrestricted use soil cleanup objectives include 1,2,4-trimethylbenzene, 1,3,5-trimethylbenzene, ethylbenzene, xylene, methylene chloride and naphthalene. For example, 1,2,4-trimethylbenzene, was detected at 38 parts-per-million (ppm), exceeding the unrestricted use soil cleanup objective of 3.6 ppm. Tetrachloroethene (PCE), a chlorinated solvent, was found in the soil at 48 ppm, exceeding the unrestricted use soil cleanup objective of 1.3 ppm. SVOCs, metals and pesticides were detected in the subsurface soils. Nearly all of these contaminants were detected near the surface in the historic fill layer, and likely arrived at the site with the deposition of the historic fill material. However, chrysene, an SVOC, was detected beneath the historic fill at 3.1 ppm, exceeding the unrestricted soil cleanup objective of 1 ppm. Lead was detected in the soil at a maximum level of 3,770 ppm, which may classify the soil as hazardous waste. Groundwater - Post Remediation, groundwater beneath the site meets or will meet SCGs for all site-sourced contaminants. The petroleum compounds still being detected in groundwater approximate the ambient water quality standards. As of January 2020, however, on site groundwater sampling shows up to 80 ug/l of PCE in groundwater. Pre Remediation groundwater - The VOCs in the groundwater also consist of petroleum compounds and chlorinated solvents. A viscous petroleum product -- likely fuel oil -- was found in one monitoring well, indicated a layer of free petroleum product floating on the groundwater. PCE was detected in several wells at levels exceeding its New York State groundwater standard; however,

Map ID
Direction
Distance
Elevation

MAP FINDINGS

Site

Database(s)

EDR ID Number
EPA ID Number

FORMER CASCADE LAUNDRY (Continued)

S118628301

the highest PCE concentrations were detected upgradient of any known on-site source area and at the upgradient edge of the site. Several pesticides were detected at concentrations above groundwater standards. Soil Vapor and Sub-Slab Vapor - Post remediation sub-slab samples taken in newly constructed on-site buildings detected PCE at a concentrations as high as 441 micrograms per cubic meter. Pre Remediation Soil Vapor and Sub-Slab Vapor - Several VOCs, including PCE, were detected in soil vapor and sub-slab vapor samples collected on-site, most of which were not detected in the soil and groundwater. However, PCE was detected in the on-site soil and groundwater. PCE and TCE were detected in sub-slab and soil vapor samples at maximum concentrations of 453 micrograms per cubic meter and 25.8 micrograms per cubic meter, respectively. One soil vapor sample had detections of benzene, toluene, ethylbenzene and xylene (BTEX) totaling 1,466 micrograms per cubic meter. "

Health Problem: "Remedial actions are complete and measures are in place to control the potential for coming in contact with contamination remaining at the site."

Dump: False
Structure: False
Lagoon: False
Landfill: False
Pond: False
Disp Start: Not reported
Disp Term: Not reported
Lat/Long: Not reported
Dell: Not reported
Record Add: 2014-06-03 07:17:00
Record Upd: 2018-12-14 14:18:00
Updated By: JGJONES
Own Op: Document Repository
Sub Type: NNN
Owner Name: Not reported
Owner Company: Marcy Library
Owner Address: 617 DeKalb Avenue at Nostrand Avenue
Owner Addr2: Not reported
Owner City,St,Zip:Brooklyn, NY 11216
Owner Country: United States of America
Own Op: 6
Sub Type: P03
Owner Name: Michael Kohn
Owner Company: 553 Marcy Avenue Owner LLC
Owner Address: 266 Broadway, Suite 501
Owner Addr2: Not reported
Owner City,St,Zip:Brooklyn, NY 11211
Owner Country: United States of America
Own Op: 1
Sub Type: P03
Owner Name: Isac Deutsch
Owner Company: Cascade 553 LLC
Owner Address: 246 Lynch Street, Unit 1A
Owner Addr2: Brooklyn
Owner City,St,Zip:NY, NY 11206
Owner Country: United States of America
Own Op: Document Repository
Sub Type: C01
Owner Name: Tremaine Wright

Map ID
Direction
Distance
Elevation

MAP FINDINGS

Site

Database(s)

EDR ID Number
EPA ID Number

FORMER CASCADE LAUNDRY (Continued)

S118628301

Owner Company: Brooklyn Community Board 3
Owner Address: 1360 Fulton Street
Owner Addr2: Not reported
Owner City,St,Zip:Brooklyn, NY 11216
Owner Country: United States of America
Own Op: 6
Sub Type: P03
Owner Name: Isac Deutsch
Owner Company: Cascade 553 LLC
Owner Address: 246 Lynch Street
Owner Addr2: Unit 1A
Owner City,St,Zip:Brooklyn, NY 11206
Owner Country: United States of America
HW Code: C224194
Waste Type: ethylbenzene
Waste Quantity: UNKNOWN
Waste Code: Not reported
HW Code: C224194
Waste Type: xylene (mixed)
Waste Quantity: UNKNOWN
Waste Code: Not reported
HW Code: C224194
Waste Type: trichloroethene (TCE)
Waste Quantity: UNKNOWN
Waste Code: Not reported
HW Code: C224194
Waste Type: toluene
Waste Quantity: UNKNOWN
Waste Code: Not reported
HW Code: C224194
Waste Type: 1,3,5-trimethylbenzene
Waste Quantity: UNKNOWN
Waste Code: Not reported
HW Code: C224194
Waste Type: 1,2,4-trimethylbenzene
Waste Quantity: UNKNOWN
Waste Code: Not reported
HW Code: C224194
Waste Type: naphthalene
Waste Quantity: UNKNOWN
Waste Code: Not reported
HW Code: C224194
Waste Type: chrysene
Waste Quantity: UNKNOWN
Waste Code: Not reported
HW Code: C224194
Waste Type: lead
Waste Quantity: UNKNOWN
Waste Code: Not reported
HW Code: C224194
Waste Type: methylene chloride
Waste Quantity: UNKNOWN
Waste Code: Not reported
HW Code: C224194
Waste Type: tetrachloroethene (PCE)
Waste Quantity: UNKNOWN
Waste Code: Not reported

Map ID
Direction
Distance
Elevation

MAP FINDINGS

Site

Database(s)

EDR ID Number
EPA ID Number

FORMER CASCADE LAUNDRY (Continued)

S118628301

HW Code: C224194
Waste Type: benzene
Waste Quantity: UNKNOWN
Waste Code: Not reported
Crossref ID: 1100223
Cross Ref Type Code:
Cross Ref Type: Spill No.
Record Added Date: 2014-06-19 11:32:00
Record Updated: 2014-06-19 11:32:00
Updated By: BRWOLOSE
Crossref ID: 1601325
Cross Ref Type Code:
Cross Ref Type: Spill No.
Record Added Date: 2016-05-10 15:00:00
Record Updated: 2016-05-10 15:00:00
Updated By: SXMAHAT
Crossref ID: C224194-12-14
Cross Ref Type Code:
Cross Ref Type: Agreement/Consent Order Number
Record Added Date: 2018-12-06 11:47:00
Record Updated: 2018-12-11 09:31:00
Updated By: RKCORCOR
Crossref ID: 2017000442656
Cross Ref Type Code:
Cross Ref Type: County Recording Identifier
Record Added Date: 2018-12-06 11:46:00
Record Updated: 2018-12-06 14:00:00
Updated By: RKCORCOR

Name: FORMER CASCADE LAUNDRY
Address: 553 MARCY AVENUE
City,State,Zip: BROOKLYN, NY 11206
Site Code: 495614
Control Name: Building Use Restriction
HW Code: C224194
Control Code: 26
Control Type: INST
Dt record added: 12/06/2018
Dt rec updated: 07/30/2020
Updated By: RPMUSTIC
Site Code: 495614

Site Description: "Site Location: The site is located in an urban area at 553 Marcy Avenue in Brooklyn, Kings County. It is identified on New York City tax maps as Block 1747, Lot 1. The site is bordered by Stockton Street on the north, Marcy Avenue on the west and Myrtle Avenue on the south. Site Features: The site is approximately 2.1 acres in size. Currently a new building covering the majority of the site is under construction. The site previously included several attached industrial buildings which were demolished for redevelopment in 2015 and 2016. The remainder of the site was paved parking. Current Zoning and Land Use: Part of the site is zoned as residential with commercial retail businesses on the ground floor (R7D residential with a C2-4 commercial overlay), while the remainder of the site has residential zoning (R6A). The site is currently vacant and the on-site buildings have been demolished. The surrounding area includes multi-family residential buildings, schools, churches and retail stores. The site is located in a Type A en-zone. Past Use of the

FORMER CASCADE LAUNDRY (Continued)

S118628301

Env Problem:

Site: Commercial and residential development at the site began prior to 1887. Cascade Laundry, a commercial laundry, began operating on part of the site prior to 1918 and expanded onto the other parts of the site over the succeeding decades before closing in 2010. Other past uses of the site include various retail stores, an oil paint factory, a carpet cleaning facility, a bakery, an upholstery factory, a furniture manufacturer, and a chemical factory. At some point in their history, Cascade Laundry used tetrachloroethene (PCE) in their operations, as evidenced by PCE-contaminated soil. Petroleum contamination was also detected in the on-site soil, likely from leaking underground storage tanks. The top 4-8 feet of soil beneath the site is historic fill, which contains semi-volatile organic compounds (SVOCs), metals and pesticides. Site Geology and Hydrogeology: Subsurface soils at the site consist of historic fill materials to a depth of about 4 to 8 feet below grade. Silty sand and gravel is present immediately below this layer. The elevation of the property is about 30 feet above mean sea level and the land within the immediate area slopes gradually from southeast to northwest. Groundwater at the site is present at a depth of about 25 feet below grade. The groundwater flow direction is northwest. "

"Nature and Extent of Contamination: Remediation at the site is complete. Based on investigations conducted to date, the primary contaminants of concern for the site include volatile organic compounds (VOCs), semi-volatile organic compounds (SVOCs) and metals. Review of on-site data indicates that the on-site contamination does not impact off-site properties or receptors. Soils - Soil contamination was addressed in the Remedial Action by dewatering, excavation and chemical oxidation. Post remediation, remaining soils to a depth of 15 ft. bgs meet UUSCOs for all parameters due to the depth of excavation across the site. All remaining soils at depth meet UUSCOs for all COCs, except for a single detection of Chrysene at 30 ft. bgs beneath Lot 2. Soils pre remediation - The VOCs in the soil included petroleum compounds and chlorinated solvents. During the Remedial Investigation, petroleum compounds exceeding unrestricted use soil cleanup objectives include 1,2,4-trimethylbenzene, 1,3,5-trimethylbenzene, ethylbenzene, xylene, methylene chloride and naphthalene. For example, 1,2,4-trimethylbenzene, was detected at 38 parts-per-million (ppm), exceeding the unrestricted use soil cleanup objective of 3.6 ppm. Tetrachloroethene (PCE), a chlorinated solvent, was found in the soil at 48 ppm, exceeding the unrestricted use soil cleanup objective of 1.3 ppm. SVOCs, metals and pesticides were detected in the subsurface soils. Nearly all of these contaminants were detected near the surface in the historic fill layer, and likely arrived at the site with the deposition of the historic fill material. However, chrysene, an SVOC, was detected beneath the historic fill at 3.1 ppm, exceeding the unrestricted soil cleanup objective of 1 ppm. Lead was detected in the soil at a maximum level of 3,770 ppm, which may classify the soil as hazardous waste. Groundwater - Post Remediation, groundwater beneath the site meets or will meet SCGs for all site-sourced contaminants. The petroleum compounds still being detected in groundwater approximate the ambient water quality standards. As of January 2020, however, on site groundwater sampling shows up to 80 ug/l of PCE in groundwater. Pre Remediation groundwater - The VOCs in the groundwater also consist of petroleum compounds and chlorinated solvents. A viscous petroleum product -- likely fuel oil -- was found in one monitoring well, indicated a layer of free petroleum product

Map ID
Direction
Distance
Elevation

MAP FINDINGS

Site

Database(s)

EDR ID Number
EPA ID Number

FORMER CASCADE LAUNDRY (Continued)

S118628301

floating on the groundwater. PCE was detected in several wells at levels exceeding its New York State groundwater standard; however, the highest PCE concentrations were detected upgradient of any known on-site source area and at the upgradient edge of the site. Several pesticides were detected at concentrations above groundwater standards. Soil Vapor and Sub-Slab Vapor - Post remediation sub-slab samples taken in newly constructed on-site buildings detected PCE at a concentrations as high as 441 micrograms per cubic meter. Pre Remediation Soil Vapor and Sub-Slab Vapor - Several VOCs, including PCE, were detected in soil vapor and sub-slab vapor samples collected on-site, most of which were not detected in the soil and groundwater. However, PCE was detected in the on-site soil and groundwater. PCE and TCE were detected in sub-slab and soil vapor samples at maximum concentrations of 453 micrograms per cubic meter and 25.8 micrograms per cubic meter, respectively. One soil vapor sample had detections of benzene, toluene, ethylbenzene and xylene (BTEX) totaling 1,466 micrograms per cubic meter. "

Health Problem: "Remedial actions are complete and measures are in place to control the potential for coming in contact with contamination remaining at the site."

Dump: False
Structure: False
Lagoon: False
Landfill: False
Pond: False
Disp Start: Not reported
Disp Term: Not reported
Lat/Long: Not reported
Dell: Not reported
Record Add: 2014-06-03 07:17:00
Record Upd: 2018-12-14 14:18:00
Updated By: JGJONES
Own Op: Document Repository
Sub Type: NNN
Owner Name: Not reported
Owner Company: Marcy Library
Owner Address: 617 DeKalb Avenue at Nostrand Avenue
Owner Addr2: Not reported
Owner City,St,Zip:Brooklyn, NY 11216
Owner Country: United States of America
Own Op: 6
Sub Type: P03
Owner Name: Michael Kohn
Owner Company: 553 Marcy Avenue Owner LLC
Owner Address: 266 Broadway, Suite 501
Owner Addr2: Not reported
Owner City,St,Zip:Brooklyn, NY 11211
Owner Country: United States of America
Own Op: 1
Sub Type: P03
Owner Name: Isac Deutsch
Owner Company: Cascade 553 LLC
Owner Address: 246 Lynch Street, Unit 1A
Owner Addr2: Brooklyn
Owner City,St,Zip:NY, NY 11206
Owner Country: United States of America
Own Op: Document Repository

Map ID
Direction
Distance
Elevation

MAP FINDINGS

Site

Database(s)

EDR ID Number
EPA ID Number

FORMER CASCADE LAUNDRY (Continued)

S118628301

Sub Type: C01
Owner Name: Tremaine Wright
Owner Company: Brooklyn Community Board 3
Owner Address: 1360 Fulton Street
Owner Addr2: Not reported
Owner City,St,Zip:Brooklyn, NY 11216
Owner Country: United States of America
Own Op: 6
Sub Type: P03
Owner Name: Isac Deutsch
Owner Company: Cascade 553 LLC
Owner Address: 246 Lynch Street
Owner Addr2: Unit 1A
Owner City,St,Zip:Brooklyn, NY 11206
Owner Country: United States of America
HW Code: C224194
Waste Type: ethylbenzene
Waste Quantity: UNKNOWN
Waste Code: Not reported
HW Code: C224194
Waste Type: xylene (mixed)
Waste Quantity: UNKNOWN
Waste Code: Not reported
HW Code: C224194
Waste Type: trichloroethene (TCE)
Waste Quantity: UNKNOWN
Waste Code: Not reported
HW Code: C224194
Waste Type: toluene
Waste Quantity: UNKNOWN
Waste Code: Not reported
HW Code: C224194
Waste Type: 1,3,5-trimethylbenzene
Waste Quantity: UNKNOWN
Waste Code: Not reported
HW Code: C224194
Waste Type: 1,2,4-trimethylbenzene
Waste Quantity: UNKNOWN
Waste Code: Not reported
HW Code: C224194
Waste Type: naphthalene
Waste Quantity: UNKNOWN
Waste Code: Not reported
HW Code: C224194
Waste Type: chrysene
Waste Quantity: UNKNOWN
Waste Code: Not reported
HW Code: C224194
Waste Type: lead
Waste Quantity: UNKNOWN
Waste Code: Not reported
HW Code: C224194
Waste Type: methylene chloride
Waste Quantity: UNKNOWN
Waste Code: Not reported
HW Code: C224194
Waste Type: tetrachloroethene (PCE)

Map ID
Direction
Distance
Elevation

MAP FINDINGS

Site

Database(s)

EDR ID Number
EPA ID Number

FORMER CASCADE LAUNDRY (Continued)

S118628301

Waste Quantity: UNKNOWN
Waste Code: Not reported
HW Code: C224194
Waste Type: benzene
Waste Quantity: UNKNOWN
Waste Code: Not reported
Crossref ID: 1100223
Cross Ref Type Code:
Cross Ref Type: Spill No.
Record Added Date: 2014-06-19 11:32:00
Record Updated: 2014-06-19 11:32:00
Updated By: BRWOLOSE
Crossref ID: 1601325
Cross Ref Type Code:
Cross Ref Type: Spill No.
Record Added Date: 2016-05-10 15:00:00
Record Updated: 2016-05-10 15:00:00
Updated By: SXMAHAT
Crossref ID: C224194-12-14
Cross Ref Type Code:
Cross Ref Type: Agreement/Consent Order Number
Record Added Date: 2018-12-06 11:47:00
Record Updated: 2018-12-11 09:31:00
Updated By: RKCORCOR
Crossref ID: 2017000442656
Cross Ref Type Code:
Cross Ref Type: County Recording Identifier
Record Added Date: 2018-12-06 11:46:00
Record Updated: 2018-12-06 14:00:00
Updated By: RKCORCOR

Name: FORMER CASCADE LAUNDRY
Address: 553 MARCY AVENUE
City,State,Zip: BROOKLYN, NY 11206
Site Code: 495614
Control Name: Monitoring Plan
HW Code: C224194
Control Code: 31
Control Type: INST
Dt record added: 12/06/2018
Dt rec updated: 07/30/2020
Updated By: RPMUSTIC
Site Code: 495614
Site Description: "Site Location: The site is located in an urban area at 553 Marcy Avenue in Brooklyn, Kings County. It is identified on New York City tax maps as Block 1747, Lot 1. The site is bordered by Stockton Street on the north, Marcy Avenue on the west and Myrtle Avenue on the south. Site Features: The site is approximately 2.1 acres in size. Currently a new building covering the majority of the site is under construction. The site previously included several attached industrial buildings which were demolished for redevelopment in 2015 and 2016. The remainder of the site was paved parking. Current Zoning and Land Use: Part of the site is zoned as residential with commercial retail businesses on the ground floor (R7D residential with a C2-4 commercial overlay), while the remainder of the site has residential zoning (R6A). The site is currently vacant and the on-site buildings have been demolished. The surrounding area includes

Map ID
Direction
Distance
Elevation

MAP FINDINGS

Site

Database(s)

EDR ID Number
EPA ID Number

FORMER CASCADE LAUNDRY (Continued)

S118628301

multi-family residential buildings, schools, churches and retail stores. The site is located in a Type A en-zone. Past Use of the Site: Commercial and residential development at the site began prior to 1887. Cascade Laundry, a commercial laundry, began operating on part of the site prior to 1918 and expanded onto the other parts of the site over the succeeding decades before closing in 2010. Other past uses of the site include various retail stores, an oil paint factory, a carpet cleaning facility, a bakery, an upholstery factory, a furniture manufacturer, and a chemical factory. At some point in their history, Cascade Laundry used tetrachloroethene (PCE) in their operations, as evidenced by PCE-contaminated soil. Petroleum contamination was also detected in the on-site soil, likely from leaking underground storage tanks. The top 4-8 feet of soil beneath the site is historic fill, which contains semi-volatile organic compounds (SVOCs), metals and pesticides. Site Geology and Hydrogeology: Subsurface soils at the site consist of historic fill materials to a depth of about 4 to 8 feet below grade. Silty sand and gravel is present immediately below this layer. The elevation of the property is about 30 feet above mean sea level and the land within the immediate area slopes gradually from southeast to northwest. Groundwater at the site is present at a depth of about 25 feet below grade. The groundwater flow direction is northwest. "

Env Problem:

"Nature and Extent of Contamination: Remediation at the site is complete. Based on investigations conducted to date, the primary contaminants of concern for the site include volatile organic compounds (VOCs), semi-volatile organic compounds (SVOCs) and metals. Review of on-site data indicates that the on-site contamination does not impact off-site properties or receptors. Soils - Soil contamination was addressed in the Remedial Action by dewatering, excavation and chemical oxidation. Post remediation, remaining soils to a depth of 15 ft. bgs meet UUSCOs for all parameters due to the depth of excavation across the site. All remaining soils at depth meet UUSCOs for all COCs, except for a single detection of Chrysene at 30 ft. bgs beneath Lot 2. Soils pre remediation - The VOCs in the soil included petroleum compounds and chlorinated solvents. During the Remedial Investigation, petroleum compounds exceeding unrestricted use soil cleanup objectives include 1,2,4-trimethylbenzene, 1,3,5-trimethylbenzene, ethylbenzene, xylene, methylene chloride and naphthalene. For example, 1,2,4-trimethylbenzene, was detected at 38 parts-per-million (ppm), exceeding the unrestricted use soil cleanup objective of 3.6 ppm. Tetrachloroethene (PCE), a chlorinated solvent, was found in the soil at 48 ppm, exceeding the unrestricted use soil cleanup objective of 1.3 ppm. SVOCs, metals and pesticides were detected in the subsurface soils. Nearly all of these contaminants were detected near the surface in the historic fill layer, and likely arrived at the site with the deposition of the historic fill material. However, chrysene, an SVOC, was detected beneath the historic fill at 3.1 ppm, exceeding the unrestricted soil cleanup objective of 1 ppm. Lead was detected in the soil at a maximum level of 3,770 ppm, which may classify the soil as hazardous waste. Groundwater - Post Remediation, groundwater beneath the site meets or will meet SCGs for all site-sourced contaminants. The petroleum compounds still being detected in groundwater approximate the ambient water quality standards. As of January 2020, however, on site groundwater sampling shows up to 80 ug/l of PCE in groundwater. Pre Remediation groundwater - The VOCs in the groundwater also consist of petroleum compounds and chlorinated

Map ID
Direction
Distance
Elevation

MAP FINDINGS

Site

Database(s)

EDR ID Number
EPA ID Number

FORMER CASCADE LAUNDRY (Continued)

S118628301

solvents. A viscous petroleum product -- likely fuel oil -- was found in one monitoring well, indicated a layer of free petroleum product floating on the groundwater. PCE was detected in several wells at levels exceeding its New York State groundwater standard; however, the highest PCE concentrations were detected upgradient of any known on-site source area and at the upgradient edge of the site. Several pesticides were detected at concentrations above groundwater standards. Soil Vapor and Sub-Slab Vapor - Post remediation sub-slab samples taken in newly constructed on-site buildings detected PCE at a concentrations as high as 441 micrograms per cubic meter. Pre Remediation Soil Vapor and Sub-Slab Vapor - Several VOCs, including PCE, were detected in soil vapor and sub-slab vapor samples collected on-site, most of which were not detected in the soil and groundwater. However, PCE was detected in the on-site soil and groundwater. PCE and TCE were detected in sub-slab and soil vapor samples at maximum concentrations of 453 micrograms per cubic meter and 25.8 micrograms per cubic meter, respectively. One soil vapor sample had detections of benzene, toluene, ethylbenzene and xylene (BTEX) totaling 1,466 micrograms per cubic meter. "

Health Problem: "Remedial actions are complete and measures are in place to control the potential for coming in contact with contamination remaining at the site."

Dump: False
Structure: False
Lagoon: False
Landfill: False
Pond: False
Disp Start: Not reported
Disp Term: Not reported
Lat/Long: Not reported
Dell: Not reported
Record Add: 2014-06-03 07:17:00
Record Upd: 2018-12-14 14:18:00
Updated By: JGJONES
Own Op: Document Repository
Sub Type: NNN
Owner Name: Not reported
Owner Company: Marcy Library
Owner Address: 617 DeKalb Avenue at Nostrand Avenue
Owner Addr2: Not reported
Owner City,St,Zip:Brooklyn, NY 11216
Owner Country: United States of America
Own Op: 6
Sub Type: P03
Owner Name: Michael Kohn
Owner Company: 553 Marcy Avenue Owner LLC
Owner Address: 266 Broadway, Suite 501
Owner Addr2: Not reported
Owner City,St,Zip:Brooklyn, NY 11211
Owner Country: United States of America
Own Op: 1
Sub Type: P03
Owner Name: Isac Deutsch
Owner Company: Cascade 553 LLC
Owner Address: 246 Lynch Street, Unit 1A
Owner Addr2: Brooklyn
Owner City,St,Zip:NY, NY 11206

Map ID
Direction
Distance
Elevation

MAP FINDINGS

Site

Database(s)

EDR ID Number
EPA ID Number

FORMER CASCADE LAUNDRY (Continued)

S118628301

Owner Country: United States of America
Own Op: Document Repository
Sub Type: C01
Owner Name: Tremaine Wright
Owner Company: Brooklyn Community Board 3
Owner Address: 1360 Fulton Street
Owner Addr2: Not reported
Owner City,St,Zip:Brooklyn, NY 11216
Owner Country: United States of America
Own Op: 6
Sub Type: P03
Owner Name: Isac Deutsch
Owner Company: Cascade 553 LLC
Owner Address: 246 Lynch Street
Owner Addr2: Unit 1A
Owner City,St,Zip:Brooklyn, NY 11206
Owner Country: United States of America
HW Code: C224194
Waste Type: ethylbenzene
Waste Quantity: UNKNOWN
Waste Code: Not reported
HW Code: C224194
Waste Type: xylene (mixed)
Waste Quantity: UNKNOWN
Waste Code: Not reported
HW Code: C224194
Waste Type: trichloroethene (TCE)
Waste Quantity: UNKNOWN
Waste Code: Not reported
HW Code: C224194
Waste Type: toluene
Waste Quantity: UNKNOWN
Waste Code: Not reported
HW Code: C224194
Waste Type: 1,3,5-trimethylbenzene
Waste Quantity: UNKNOWN
Waste Code: Not reported
HW Code: C224194
Waste Type: 1,2,4-trimethylbenzene
Waste Quantity: UNKNOWN
Waste Code: Not reported
HW Code: C224194
Waste Type: naphthalene
Waste Quantity: UNKNOWN
Waste Code: Not reported
HW Code: C224194
Waste Type: chrysene
Waste Quantity: UNKNOWN
Waste Code: Not reported
HW Code: C224194
Waste Type: lead
Waste Quantity: UNKNOWN
Waste Code: Not reported
HW Code: C224194
Waste Type: methylene chloride
Waste Quantity: UNKNOWN
Waste Code: Not reported

Map ID
Direction
Distance
Elevation

MAP FINDINGS

Site

Database(s)

EDR ID Number
EPA ID Number

FORMER CASCADE LAUNDRY (Continued)

S118628301

HW Code: C224194
Waste Type: tetrachloroethene (PCE)
Waste Quantity: UNKNOWN
Waste Code: Not reported
HW Code: C224194
Waste Type: benzene
Waste Quantity: UNKNOWN
Waste Code: Not reported
Crossref ID: 1100223
Cross Ref Type Code:
Cross Ref Type: Spill No.
Record Added Date: 2014-06-19 11:32:00
Record Updated: 2014-06-19 11:32:00
Updated By: BRWOLOSE
Crossref ID: 1601325
Cross Ref Type Code:
Cross Ref Type: Spill No.
Record Added Date: 2016-05-10 15:00:00
Record Updated: 2016-05-10 15:00:00
Updated By: SXMAHAT
Crossref ID: C224194-12-14
Cross Ref Type Code:
Cross Ref Type: Agreement/Consent Order Number
Record Added Date: 2018-12-06 11:47:00
Record Updated: 2018-12-11 09:31:00
Updated By: RKCORCOR
Crossref ID: 2017000442656
Cross Ref Type Code:
Cross Ref Type: County Recording Identifier
Record Added Date: 2018-12-06 11:46:00
Record Updated: 2018-12-06 14:00:00
Updated By: RKCORCOR

Name: FORMER CASCADE LAUNDRY
Address: 553 MARCY AVENUE
City,State,Zip: BROOKLYN, NY 11206
Site Code: 495614
Control Name: Site Management Plan
HW Code: C224194
Control Code: 32
Control Type: INST
Dt record added: 12/06/2018
Dt rec updated: 07/30/2020
Updated By: RPMUSTIC
Site Code: 495614
Site Description: "Site Location: The site is located in an urban area at 553 Marcy Avenue in Brooklyn, Kings County. It is identified on New York City tax maps as Block 1747, Lot 1. The site is bordered by Stockton Street on the north, Marcy Avenue on the west and Myrtle Avenue on the south. Site Features: The site is approximately 2.1 acres in size. Currently a new building covering the majority of the site is under construction. The site previously included several attached industrial buildings which were demolished for redevelopment in 2015 and 2016. The remainder of the site was paved parking. Current Zoning and Land Use: Part of the site is zoned as residential with commercial retail businesses on the ground floor (R7D residential with a C2-4 commercial overlay), while the remainder of the site has

FORMER CASCADE LAUNDRY (Continued)

S118628301

Env Problem:

residential zoning (R6A). The site is currently vacant and the on-site buildings have been demolished. The surrounding area includes multi-family residential buildings, schools, churches and retail stores. The site is located in a Type A en-zone. Past Use of the Site: Commercial and residential development at the site began prior to 1887. Cascade Laundry, a commercial laundry, began operating on part of the site prior to 1918 and expanded onto the other parts of the site over the succeeding decades before closing in 2010. Other past uses of the site include various retail stores, an oil paint factory, a carpet cleaning facility, a bakery, an upholstery factory, a furniture manufacturer, and a chemical factory. At some point in their history, Cascade Laundry used tetrachloroethene (PCE) in their operations, as evidenced by PCE-contaminated soil. Petroleum contamination was also detected in the on-site soil, likely from leaking underground storage tanks. The top 4-8 feet of soil beneath the site is historic fill, which contains semi-volatile organic compounds (SVOCs), metals and pesticides. Site Geology and Hydrogeology: Subsurface soils at the site consist of historic fill materials to a depth of about 4 to 8 feet below grade. Silty sand and gravel is present immediately below this layer. The elevation of the property is about 30 feet above mean sea level and the land within the immediate area slopes gradually from southeast to northwest. Groundwater at the site is present at a depth of about 25 feet below grade. The groundwater flow direction is northwest. "

"Nature and Extent of Contamination: Remediation at the site is complete. Based on investigations conducted to date, the primary contaminants of concern for the site include volatile organic compounds (VOCs), semi-volatile organic compounds (SVOCs) and metals. Review of on-site data indicates that the on-site contamination does not impact off-site properties or receptors. Soils - Soil contamination was addressed in the Remedial Action by dewatering, excavation and chemical oxidation. Post remediation, remaining soils to a depth of 15 ft. bgs meet UUSCOs for all parameters due to the depth of excavation across the site. All remaining soils at depth meet UUSCOs for all COCs, except for a single detection of Chrysene at 30 ft. bgs beneath Lot 2. Soils pre remediation - The VOCs in the soil included petroleum compounds and chlorinated solvents. During the Remedial Investigation, petroleum compounds exceeding unrestricted use soil cleanup objectives include 1,2,4-trimethylbenzene, 1,3,5-trimethylbenzene, ethylbenzene, xylene, methylene chloride and naphthalene. For example, 1,2,4-trimethylbenzene, was detected at 38 parts-per-million (ppm), exceeding the unrestricted use soil cleanup objective of 3.6 ppm. Tetrachloroethene (PCE), a chlorinated solvent, was found in the soil at 48 ppm, exceeding the unrestricted use soil cleanup objective of 1.3 ppm. SVOCs, metals and pesticides were detected in the subsurface soils. Nearly all of these contaminants were detected near the surface in the historic fill layer, and likely arrived at the site with the deposition of the historic fill material. However, chrysene, an SVOC, was detected beneath the historic fill at 3.1 ppm, exceeding the unrestricted soil cleanup objective of 1 ppm. Lead was detected in the soil at a maximum level of 3,770 ppm, which may classify the soil as hazardous waste. Groundwater - Post Remediation, groundwater beneath the site meets or will meet SCGs for all site-sourced contaminants. The petroleum compounds still being detected in groundwater approximate the ambient water quality standards. As of January 2020, however, on site groundwater sampling shows up to 80

Map ID
Direction
Distance
Elevation

MAP FINDINGS

Site

Database(s)

EDR ID Number
EPA ID Number

FORMER CASCADE LAUNDRY (Continued)

S118628301

ug/l of PCE in groundwater. Pre Remediation groundwater - The VOCs in the groundwater also consist of petroleum compounds and chlorinated solvents. A viscous petroleum product -- likely fuel oil -- was found in one monitoring well, indicated a layer of free petroleum product floating on the groundwater. PCE was detected in several wells at levels exceeding its New York State groundwater standard; however, the highest PCE concentrations were detected upgradient of any known on-site source area and at the upgradient edge of the site. Several pesticides were detected at concentrations above groundwater standards. Soil Vapor and Sub-Slab Vapor - Post remediation sub-slab samples taken in newly constructed on-site buildings detected PCE at a concentrations as high as 441 micrograms per cubic meter. Pre Remediation Soil Vapor and Sub-Slab Vapor - Several VOCs, including PCE, were detected in soil vapor and sub-slab vapor samples collected on-site, most of which were not detected in the soil and groundwater. However, PCE was detected in the on-site soil and groundwater. PCE and TCE were detected in sub-slab and soil vapor samples at maximum concentrations of 453 micrograms per cubic meter and 25.8 micrograms per cubic meter, respectively. One soil vapor sample had detections of benzene, toluene, ethylbenzene and xylene (BTEX) totaling 1,466 micrograms per cubic meter. "

Health Problem: "Remedial actions are complete and measures are in place to control the potential for coming in contact with contamination remaining at the site."

Dump: False
Structure: False
Lagoon: False
Landfill: False
Pond: False
Disp Start: Not reported
Disp Term: Not reported
Lat/Long: Not reported
Dell: Not reported
Record Add: 2014-06-03 07:17:00
Record Upd: 2018-12-14 14:18:00
Updated By: JGJONES
Own Op: Document Repository
Sub Type: NNN
Owner Name: Not reported
Owner Company: Marcy Library
Owner Address: 617 DeKalb Avenue at Nostrand Avenue
Owner Addr2: Not reported
Owner City,St,Zip:Brooklyn, NY 11216
Owner Country: United States of America
Own Op: 6
Sub Type: P03
Owner Name: Michael Kohn
Owner Company: 553 Marcy Avenue Owner LLC
Owner Address: 266 Broadway, Suite 501
Owner Addr2: Not reported
Owner City,St,Zip:Brooklyn, NY 11211
Owner Country: United States of America
Own Op: 1
Sub Type: P03
Owner Name: Isac Deutsch
Owner Company: Cascade 553 LLC
Owner Address: 246 Lynch Street, Unit 1A

Map ID
Direction
Distance
Elevation

MAP FINDINGS

Site

Database(s)

EDR ID Number
EPA ID Number

FORMER CASCADE LAUNDRY (Continued)

S118628301

Owner Addr2: Brooklyn
Owner City,St,Zip:NY, NY 11206
Owner Country: United States of America
Own Op: Document Repository
Sub Type: C01
Owner Name: Tremaine Wright
Owner Company: Brooklyn Community Board 3
Owner Address: 1360 Fulton Street
Owner Addr2: Not reported
Owner City,St,Zip:Brooklyn, NY 11216
Owner Country: United States of America
Own Op: 6
Sub Type: P03
Owner Name: Isac Deutsch
Owner Company: Cascade 553 LLC
Owner Address: 246 Lynch Street
Owner Addr2: Unit 1A
Owner City,St,Zip:Brooklyn, NY 11206
Owner Country: United States of America
HW Code: C224194
Waste Type: ethylbenzene
Waste Quantity: UNKNOWN
Waste Code: Not reported
HW Code: C224194
Waste Type: xylene (mixed)
Waste Quantity: UNKNOWN
Waste Code: Not reported
HW Code: C224194
Waste Type: trichloroethene (TCE)
Waste Quantity: UNKNOWN
Waste Code: Not reported
HW Code: C224194
Waste Type: toluene
Waste Quantity: UNKNOWN
Waste Code: Not reported
HW Code: C224194
Waste Type: 1,3,5-trimethylbenzene
Waste Quantity: UNKNOWN
Waste Code: Not reported
HW Code: C224194
Waste Type: 1,2,4-trimethylbenzene
Waste Quantity: UNKNOWN
Waste Code: Not reported
HW Code: C224194
Waste Type: naphthalene
Waste Quantity: UNKNOWN
Waste Code: Not reported
HW Code: C224194
Waste Type: chrysene
Waste Quantity: UNKNOWN
Waste Code: Not reported
HW Code: C224194
Waste Type: lead
Waste Quantity: UNKNOWN
Waste Code: Not reported
HW Code: C224194
Waste Type: methylene chloride

Map ID
Direction
Distance
Elevation

MAP FINDINGS

Site

Database(s)

EDR ID Number
EPA ID Number

FORMER CASCADE LAUNDRY (Continued)

S118628301

Waste Quantity: UNKNOWN
Waste Code: Not reported
HW Code: C224194
Waste Type: tetrachloroethene (PCE)
Waste Quantity: UNKNOWN
Waste Code: Not reported
HW Code: C224194
Waste Type: benzene
Waste Quantity: UNKNOWN
Waste Code: Not reported
Crossref ID: 1100223
Cross Ref Type Code:
Cross Ref Type: Spill No.
Record Added Date: 2014-06-19 11:32:00
Record Updated: 2014-06-19 11:32:00
Updated By: BRWOLOSE
Crossref ID: 1601325
Cross Ref Type Code:
Cross Ref Type: Spill No.
Record Added Date: 2016-05-10 15:00:00
Record Updated: 2016-05-10 15:00:00
Updated By: SXMAHAT
Crossref ID: C224194-12-14
Cross Ref Type Code:
Cross Ref Type: Agreement/Consent Order Number
Record Added Date: 2018-12-06 11:47:00
Record Updated: 2018-12-11 09:31:00
Updated By: RKCORCOR
Crossref ID: 2017000442656
Cross Ref Type Code:
Cross Ref Type: County Recording Identifier
Record Added Date: 2018-12-06 11:46:00
Record Updated: 2018-12-06 14:00:00
Updated By: RKCORCOR

BROWNFIELDS:

Name: FORMER CASCADE LAUNDRY
Address: 553 MARCY AVENUE
City,State,Zip: BROOKLYN, NY 11206
Program: BCP
Site Code: 495614
Acres: 2.158
HW Code: C224194
SWIS: 2401
Town: New York City
Record Added Date: 06/03/2014
Record Updated Date: 01/25/2021
Update By: JCGRATHW
Site Description: "Site Location: The site is located in an urban area at 553 Marcy Avenue in Brooklyn, Kings County. It is identified on New York City tax maps as Block 1747, Lot 1. The site is bordered by Stockton Street on the north, Marcy Avenue on the west and Myrtle Avenue on the south. Site Features: The site is approximately 2.1 acres in size. Currently a new building covering the majority of the site is under construction. The site previously included several attached industrial buildings which were demolished for redevelopment in 2015 and 2016. The remainder of the site was paved parking. Current Zoning

Map ID
Direction
Distance
Elevation

MAP FINDINGS

Site

Database(s)

EDR ID Number
EPA ID Number

FORMER CASCADE LAUNDRY (Continued)

S118628301

Env Problem:

and Land Use: Part of the site is zoned as residential with commercial retail businesses on the ground floor (R7D residential with a C2-4 commercial overlay), while the remainder of the site has residential zoning (R6A). The site is currently vacant and the on-site buildings have been demolished. The surrounding area includes multi-family residential buildings, schools, churches and retail stores. The site is located in a Type A en-zone. Past Use of the Site: Commercial and residential development at the site began prior to 1887. Cascade Laundry, a commercial laundry, began operating on part of the site prior to 1918 and expanded onto the other parts of the site over the succeeding decades before closing in 2010. Other past uses of the site include various retail stores, an oil paint factory, a carpet cleaning facility, a bakery, an upholstery factory, a furniture manufacturer, and a chemical factory. At some point in their history, Cascade Laundry used tetrachloroethene (PCE) in their operations, as evidenced by PCE-contaminated soil. Petroleum contamination was also detected in the on-site soil, likely from leaking underground storage tanks. The top 4-8 feet of soil beneath the site is historic fill, which contains semi-volatile organic compounds (SVOCs), metals and pesticides. Site Geology and Hydrogeology: Subsurface soils at the site consist of historic fill materials to a depth of about 4 to 8 feet below grade. Silty sand and gravel is present immediately below this layer. The elevation of the property is about 30 feet above mean sea level and the land within the immediate area slopes gradually from southeast to northwest. Groundwater at the site is present at a depth of about 25 feet below grade. The groundwater flow direction is northwest. "Nature and Extent of Contamination: Remediation at the site is complete. Based on investigations conducted to date, the primary contaminants of concern for the site include volatile organic compounds (VOCs), semi-volatile organic compounds (SVOCs) and metals. Review of on-site data indicates that the on-site contamination does not impact off-site properties or receptors. Soils - Soil contamination was addressed in the Remedial Action by dewatering, excavation and chemical oxidation. Post remediation, remaining soils to a depth of 15 ft. bgs meet UUSCOs for all parameters due to the depth of excavation across the site. All remaining soils at depth meet UUSCOs for all COCs, except for a single detection of Chrysene at 30 ft. bgs beneath Lot 2. Soils pre remediation - The VOCs in the soil included petroleum compounds and chlorinated solvents. During the Remedial Investigation, petroleum compounds exceeding unrestricted use soil cleanup objectives include 1,2,4-trimethylbenzene, 1,3,5-trimethylbenzene, ethylbenzene, xylene, methylene chloride and naphthalene. For example, 1,2,4-trimethylbenzene, was detected at 38 parts-per-million (ppm), exceeding the unrestricted use soil cleanup objective of 3.6 ppm. Tetrachloroethene (PCE), a chlorinated solvent, was found in the soil at 48 ppm, exceeding the unrestricted use soil cleanup objective of 1.3 ppm. SVOCs, metals and pesticides were detected in the subsurface soils. Nearly all of these contaminants were detected near the surface in the historic fill layer, and likely arrived at the site with the deposition of the historic fill material. However, chrysene, an SVOC, was detected beneath the historic fill at 3.1 ppm, exceeding the unrestricted soil cleanup objective of 1 ppm. Lead was detected in the soil at a maximum level of 3,770 ppm, which may classify the soil as hazardous waste. Groundwater - Post Remediation, groundwater beneath the site meets or will meet SCGs for all site-sourced

Map ID
Direction
Distance
Elevation

MAP FINDINGS

Site

Database(s)

EDR ID Number
EPA ID Number

FORMER CASCADE LAUNDRY (Continued)

S118628301

contaminants. The petroleum compounds still being detected in groundwater approximate the ambient water quality standards. As of January 2020, however, on site groundwater sampling shows up to 80 ug/l of PCE in groundwater. Pre Remediation groundwater - The VOCs in the groundwater also consist of petroleum compounds and chlorinated solvents. A viscous petroleum product -- likely fuel oil -- was found in one monitoring well, indicated a layer of free petroleum product floating on the groundwater. PCE was detected in several wells at levels exceeding its New York State groundwater standard; however, the highest PCE concentrations were detected upgradient of any known on-site source area and at the upgradient edge of the site. Several pesticides were detected at concentrations above groundwater standards. Soil Vapor and Sub-Slab Vapor - Post remediation sub-slab samples taken in newly constructed on-site buildings detected PCE at a concentrations as high as 441 micrograms per cubic meter. Pre Remediation Soil Vapor and Sub-Slab Vapor - Several VOCs, including PCE, were detected in soil vapor and sub-slab vapor samples collected on-site, most of which were not detected in the soil and groundwater. However, PCE was detected in the on-site soil and groundwater. PCE and TCE were detected in sub-slab and soil vapor samples at maximum concentrations of 453 micrograms per cubic meter and 25.8 micrograms per cubic meter, respectively. One soil vapor sample had detections of benzene, toluene, ethylbenzene and xylene (BTEX) totaling 1,466 micrograms per cubic meter. "

Health Problem: "Remedial actions are complete and measures are in place to control the potential for coming in contact with contamination remaining at the site."

Dump: False
Structure: False
Lagoon: False
Landfill: False
Pond: False
Disp Start: Not reported
Disp Term: Not reported
Lat/Long: Not reported
Dell: Not reported
Record Add: 2014-06-03 07:17:00
Record Upd: 2018-12-14 14:18:00
Updated By: JGJONES
Own Op: Document Repository
Sub Type: NNN
Owner Name: Not reported
Owner Company: Marcy Library
Owner Address: 617 DeKalb Avenue at Nostrand Avenue
Owner Addr2: Not reported
Owner City,St,Zip: Brooklyn, NY 11216
Owner Country: United States of America
Own Op: 6
Sub Type: P03
Owner Name: Michael Kohn
Owner Company: 553 Marcy Avenue Owner LLC
Owner Address: 266 Broadway, Suite 501
Owner Addr2: Not reported
Owner City,St,Zip: Brooklyn, NY 11211
Owner Country: United States of America
Own Op: 1
Sub Type: P03

Map ID
Direction
Distance
Elevation

MAP FINDINGS

Site

Database(s)

EDR ID Number
EPA ID Number

FORMER CASCADE LAUNDRY (Continued)

S118628301

Owner Name:	Isac Deutsch
Owner Company:	Cascade 553 LLC
Owner Address:	246 Lynch Street, Unit 1A
Owner Addr2:	Brooklyn
Owner City,St,Zip:	NY, NY 11206
Owner Country:	United States of America
Own Op:	Document Repository
Sub Type:	C01
Owner Name:	Tremaine Wright
Owner Company:	Brooklyn Community Board 3
Owner Address:	1360 Fulton Street
Owner Addr2:	Not reported
Owner City,St,Zip:	Brooklyn, NY 11216
Owner Country:	United States of America
Own Op:	6
Sub Type:	P03
Owner Name:	Isac Deutsch
Owner Company:	Cascade 553 LLC
Owner Address:	246 Lynch Street
Owner Addr2:	Unit 1A
Owner City,St,Zip:	Brooklyn, NY 11206
Owner Country:	United States of America
HW Code:	C224194
Waste Type:	ethylbenzene
Waste Quantity:	UNKNOWN
Waste Code:	Not reported
HW Code:	C224194
Waste Type:	xylene (mixed)
Waste Quantity:	UNKNOWN
Waste Code:	Not reported
HW Code:	C224194
Waste Type:	trichloroethene (TCE)
Waste Quantity:	UNKNOWN
Waste Code:	Not reported
HW Code:	C224194
Waste Type:	toluene
Waste Quantity:	UNKNOWN
Waste Code:	Not reported
HW Code:	C224194
Waste Type:	1,3,5-trimethylbenzene
Waste Quantity:	UNKNOWN
Waste Code:	Not reported
HW Code:	C224194
Waste Type:	1,2,4-trimethylbenzene
Waste Quantity:	UNKNOWN
Waste Code:	Not reported
HW Code:	C224194
Waste Type:	naphthalene
Waste Quantity:	UNKNOWN
Waste Code:	Not reported
HW Code:	C224194
Waste Type:	chrysene
Waste Quantity:	UNKNOWN
Waste Code:	Not reported
HW Code:	C224194
Waste Type:	lead
Waste Quantity:	UNKNOWN

Map ID
 Direction
 Distance
 Elevation

MAP FINDINGS

Site

Database(s)

EDR ID Number
 EPA ID Number

FORMER CASCADE LAUNDRY (Continued)

S118628301

Waste Code:	Not reported
HW Code:	C224194
Waste Type:	methylene chloride
Waste Quantity:	UNKNOWN
Waste Code:	Not reported
HW Code:	C224194
Waste Type:	tetrachloroethene (PCE)
Waste Quantity:	UNKNOWN
Waste Code:	Not reported
HW Code:	C224194
Waste Type:	benzene
Waste Quantity:	UNKNOWN
Waste Code:	Not reported
Crossref ID:	1100223
Cross Ref Type Code:	01
Cross Ref Type:	Spill No.
Record Added Date:	2014-06-19 11:32:00
Record Updated:	2014-06-19 11:32:00
Updated By:	BRWOLOSE
Crossref ID:	1601325
Cross Ref Type Code:	01
Cross Ref Type:	Spill No.
Record Added Date:	2016-05-10 15:00:00
Record Updated:	2016-05-10 15:00:00
Updated By:	SXMAHAT
Crossref ID:	C224194-12-14
Cross Ref Type Code:	23
Cross Ref Type:	Agreement/Consent Order Number
Record Added Date:	2018-12-06 11:47:00
Record Updated:	2018-12-11 09:31:00
Updated By:	RKCORCOR
Crossref ID:	2017000442656
Cross Ref Type Code:	25
Cross Ref Type:	County Recording Identifier
Record Added Date:	2018-12-06 11:46:00
Record Updated:	2018-12-06 14:00:00
Updated By:	RKCORCOR

421
NNE
1/4-1/2
0.432 mi.
2283 ft.

UNITED STATES ARMORY
355 MARCY AVENUE
BROOKLYN, NY 11206

NY LTANKS **S103569544**
NY Spills **N/A**

Relative:
Lower
Actual:
18 ft.

LTANKS:
 Name: 355 MARCY AVE/NYS ARMORY
 Address: 355 MARCY AVENUE
 City,State,Zip: BROOKLYN, NY
 Spill Number/Closed Date: 8806820 / 1992-10-07
 Facility ID: 8806820
 Site ID: 135895
 Spill Date: 1988-11-15
 Spill Cause: Tank Test Failure
 Spill Source: Institutional, Educational, Gov., Other
 Spill Class: C4
 Cleanup Ceased: 1992-10-07
 SWIS: 2401
 Investigator: BATTISTA

Map ID
Direction
Distance
Elevation

MAP FINDINGS

Site

Database(s)

EDR ID Number
EPA ID Number

UNITED STATES ARMORY (Continued)

S103569544

Referred To: Not reported
Reported to Dept: 1988-11-15
CID: Not reported
Water Affected: Not reported
Spill Notifier: Tank Tester
Last Inspection: Not reported
Recommended Penalty: False
Meets Standard: False
UST Involvement: False
Remediation Phase: 0
Date Entered In Computer: 1988-11-18
Spill Record Last Update: 2004-01-02
Spiller Name: Not reported
Spiller Company: NYS ARMORY
Spiller Address: 355 MARCY AVENUE
Spiller County: 001
Spiller Contact: Not reported
Spiller Phone: Not reported
Spiller Extension: Not reported
DEC Region: 2
DER Facility ID: 116651
DEC Memo: ""
Remarks: "5K TANK FAILED PETRO TITE WITH A LEAK RATE OF -.626GPH, OGS PROJECT, SYSTEM TEST, WILL TEST ONLY TANK NEXT. 5K TANK FAILED ISOLATED PETROTITEST AT -.605GPH, TANK SHOULD BE PUMPED OUT & REPLACED."

All TTF:

Facility ID: 8806820
Spill Number: 8806820
Spill Tank Test: 1534896
Site ID: 135895
Tank Number: Not reported
Tank Size: 0
Material: 0001
EPA UST: Not reported
UST: Not reported
Cause: Not reported
Source: Not reported
Test Method: 00
Test Method 2: Unknown
Leak Rate: .00
Gross Fail: Not reported
Modified By: Spills
Last Modified Date: Not reported

All Materials:

Site ID: 135895
Operable Unit ID: 921984
Operable Unit: 01
Material ID: 455162
Material Code: 0001A
Material Name: #2 fuel oil
Case No.: Not reported
Material FA: Petroleum
Quantity: -1.00
Units: L
Recovered: .00

Map ID
Direction
Distance
Elevation

MAP FINDINGS

Site

Database(s)

EDR ID Number
EPA ID Number

UNITED STATES ARMORY (Continued)

S103569544

Oxygenate: Not reported

SPILLS:

Name: UNITED STATES ARMORY
Address: 355 MARCY AVENUE
City,State,Zip: BROOKLYN, NY 11206
Spill Number/Closed Date: 9604202 / 2013-10-10
Facility ID: 9604202
Facility Type: ER
DER Facility ID: 442306
Site ID: 204041
DEC Region: 2
Spill Cause: Other
Spill Class: C3
SWIS: 2401
Spill Date: 1996-06-27
Investigator: RVKETANI
Referred To: 100913 APPRVD REMEDIATION REPORT
Reported to Dept: 1996-06-27
CID: 252
Water Affected: Not reported
Spill Source: Institutional, Educational, Gov., Other
Spill Notifier: Other
Cleanup Ceased: Not reported
Cleanup Meets Std: False
Last Inspection: Not reported
Recommended Penalty: False
UST Trust: False
Remediation Phase: 0
Date Entered In Computer: 1996-06-27
Spill Record Last Update: 2013-10-15
Spiller Name: MICHAEL CONICO
Spiller Company: DIV MILITARY NAVAL AFFAIR
Spiller Address: 330 OLD NISKAYUNA RD
Spiller Company: 001
Contact Name: SALVATORE MENNELLA
DEC Memo: "Prior to Sept, 2004 data translation this spill Lead_DEC Field was ROMMEL 4/12/04-Vought-Spill transferred from Mulqueen to Vought as per Rommel. 3/24/06 Diaz - Next steps required - review file, track down contacts. Spill transferred back to Region 2 3/10/08 - Austin - Spill assigned to Ahmed for followup - end 10/27/11 - Austin - Transferring this case from Ahmed to Ketani - end 9/23/13 - Raphael Ketani. I spoke to Heidi Unwin (518) 786-4347, Environmental Specialist II, Environmental Compliance Branch regarding the spill. She said that she had been looking through some old records and discovered that the spill had not been closed out. I told her that the DEC had only two letters stating that the investigation and remediation was going to take place. Ms. Unwin stated that she will send the DEC copies of all of the remediation, sampling and disposal information that she has on file. 10/8/13 - Raphael Ketani. Ms. Unwin sent 4 documents regarding the tank removal and soil excavation. These documents were: the Solution Mechanical Corp. 7/11/96 pre-excavation soil endpoint analytical report; the Solution Mechanical Corp. 7/18/96 post-excavation soil endpoint analytical report; the Solution Mechanical Corp. 7/26/96 tank removal and remediation report; and the NYS Division of Military and Naval

Map ID
Direction
Distance
Elevation

MAP FINDINGS

Site

Database(s)

EDR ID Number
EPA ID Number

UNITED STATES ARMORY (Continued)

S103569544

Affairs 10/2/13 Spill Closure Letter. The pre-excavation soil endpoint samples were analyzed for VOCs and SVOCs. Samples were taken from all four sidewalls and two samples from the bottom. The results were either non-detect or well below the CP-51 unrestricted standards. The post-excavation soil endpoint samples were analyzed for VOCs and SVOCs. Samples were taken from all four sidewalls and two samples from the bottom. Samples were also taken from the soil stockpile and around the stockpile. The results were almost entirely non-detect for the endpoints and non-detect to well below standards for the soil stockpile samples. The tank removal and remediation report had a map showing where the tanks and the pump islands had been. Both 2,000 gal. USTs had contained gasoline, even though one was labeled as containing diesel. The cause of the spill was the sweating of product from the joints of the fill pipes and the suction lines. The excavation of the soil had started on 6/24/96. The contaminated soil was shipped to a landfill in Albany, NY. Tanks were cleaned and shipped to a scrap metal facility. Manifests were included for the soil and the tanks. The Spill Closure Letter stated that about 63.4 tons of soil had been excavated. 10/10/13 - Raphael Ketani. The spill case was presented to Hassan Hussein, supervisor Unit C, Region 2, Remediation for closure. Mr. Hussein accepted the closure of the spill case. Based upon the information in the case record, the site has been successfully remediated and there are no threats to the public of the environment. Therefore, I am closing the spill case effective today."

Remarks:

"upon digging out tanks it was discovered that soil was contaminated from gasoline and possibly diesel fuel-area has been cleaned up"

All Materials:

Site ID: 204041
Operable Unit ID: 1035342
Operable Unit: 01
Material ID: 350492
Material Code: 0009
Material Name: gasoline
Case No.: Not reported
Material FA: Petroleum
Quantity: .00
Units: G
Recovered: .00
Oxygenate: Not reported

Name: ARMY NAT'L GUARD BUILDING
Address: 355 MARCY AVENUE
City,State,Zip: BROOKLYN, NY
Spill Number/Closed Date: 9514901 / 1996-02-21
Facility ID: 9514901
Facility Type: ER
DER Facility ID: 116651
Site ID: 135896
DEC Region: 2
Spill Cause: Equipment Failure
Spill Class: C4
SWIS: 2401
Spill Date: 1996-02-21
Investigator: SMMARTIN
Referred To: Not reported

Map ID
Direction
Distance
Elevation

MAP FINDINGS

Site

Database(s)

EDR ID Number
EPA ID Number

UNITED STATES ARMORY (Continued)

S103569544

Reported to Dept: 1996-02-21
CID: 205
Water Affected: Not reported
Spill Source: Commercial Vehicle
Spill Notifier: Responsible Party
Cleanup Ceased: Not reported
Cleanup Meets Std: False
Last Inspection: Not reported
Recommended Penalty: False
UST Trust: False
Remediation Phase: 0
Date Entered In Computer: 1996-02-21
Spill Record Last Update: 1996-03-27
Spiller Name: WALTER ZAYATZ
Spiller Company: ARMY NAT'L GUARD BUILDING
Spiller Address: 355 MARCY AVENUE
Spiller Company: 001
Contact Name: WALTER ZAYATZ
DEC Memo: "Prior to Sept, 2004 data translation this spill Lead_DEC Field was MARTINKAT "
Remarks: "one of the guards vehicles leaked fuel."

All Materials:

Site ID: 135896
Operable Unit ID: 1026005
Operable Unit: 01
Material ID: 355021
Material Code: 0008
Material Name: diesel
Case No.: Not reported
Material FA: Petroleum
Quantity: 3.00
Units: G
Recovered: .00
Oxygenate: Not reported

422
SSE
1/4-1/2
0.435 mi.
2297 ft.

223 SPENCER STREET
223 SPENCER STREET
NEW YORK CITY, NY

NY VCP S121133160
N/A

Relative:
Higher
Actual:
41 ft.

VCP NYC:
Project ID: 17TMP0795K, 17RHAZ300K, 18CVCP006K
Name: 223 SPENCER STREET
Address: 223 SPENCER STREET
City,State,Zip: NEW YORK CITY, NY
Borough: Brooklyn

MAP FINDINGS

Map ID
Direction
Distance
Elevation

Site

Database(s)

EDR ID Number
EPA ID Number

423
ESE
1/4-1/2
0.445 mi.
2349 ft.

835 MYRTLE AVENUE
835 MYRTLE AVENUE
NEW YORK CITY, NY

NY VCP **S125317221**
N/A

Relative:
Higher
Actual:
29 ft.

VCP NYC:
Project ID: 14TMP0562K, 14EHAN562K, 18TMP1473K (MERGED)
Name: 835 MYRTLE AVENUE
Address: 835 MYRTLE AVENUE
City,State,Zip: NEW YORK CITY, NY
Borough: Brooklyn

CO424
NE
1/4-1/2
0.449 mi.
2373 ft.

FORMER PFIZER SITE A
243-271 WALLABOUT STREET
BROOKLYN, NY 11206

NY BROWNFIELDS **S123159099**
N/A

Site 1 of 2 in cluster CO

Relative:
Lower
Actual:
13 ft.

BROWNFIELDS:
Name: FORMER PFIZER SITE A
Address: 243-271 WALLABOUT STREET
City,State,Zip: BROOKLYN, NY 11206
Program: BCP
Site Code: 576972
Acres: 1.640
HW Code: C224284
SWIS: 2401
Town: New York City
Record Added Date: 09/10/2018
Record Updated Date: 06/17/2020
Update By: JHOCONNE
Site Description: "Location: The site is located in the Broadway Triangle section of Brooklyn and is comprised of four tax parcels totaling 71,305 square feet (1.63 acres). The irregular shaped site occupies a full block bounded by Wallabout Street, Harrison Avenue, Union Avenue and Walton Street. Site Features: There are no structures presently on the site. All of the lots are currently used for the storage of trucks and construction equipment. The property is surrounded by an 8 ft high chain-link fence with two gates each on Wallabout Street and Harrison Street, and one gate on Walton Street. Current Zoning and Land Use: The western portion of the site is zoned R8A while the central portion is zoned R7D and the eastern portion is zoned R7A. Each of these zoning designations allow for residential uses. Surrounding land use includes residential apartment buildings to the west, residential apartment buildings and a public school (IS 318) to the north, commercial warehouses, residential buildings and a private school to the east and the Former Pfizer Site C BCP site (site no. C224288) and a charter school to the south. Past Use of the Site: From 1887 through 1918, the site was comprised of mixed commercial and residential properties, including a synagogue, a church, a Mission, laundry, tailor shops and bakeries. A portion of the storage yard of an iron works factory that was replaced by a bottling facility by 1904 was also present at the southwestern-most corner of the site. By 1947, an adhesive manufacturing facility operated in the south-central region of the site at 255/257 Wallabout Street (later Pfizer Building 47), and a lumber yard was present at the west end of the site. A taxi garage located at 249 through 253 Wallabout Street (later Pfizer Building 52) maintained two gasoline underground storage tanks (USTs) and a five-story residential building with

Map ID
Direction
Distance
Elevation

MAP FINDINGS

Site

Database(s)

EDR ID Number
EPA ID Number

FORMER PFIZER SITE A (Continued)

S123159099

Env Problem:

delivery services at ground level, located at 58/60 Walton Street, was serviced by a 2,000-gallon fuel oil tank installed in the sidewalk. Pfizer started using the western region of the site circa 1954 for employee parking and warehousing purposes. The residential buildings along Harrison Avenue were demolished between 1959 and 1961 and replaced by more parking space for Pfizer employees. A small sheet metal workshop was also present at 262 Wallabout Street, close to the southeast corner of the site. By 1977, the majority of the eastern region of the site had been redeveloped into a parking lot and Pfizer used most of the site for parking and warehousing purposes. The small sheet metal workshop was demolished by 1986 and, between 1991 and 1992, the entire block had been razed and has remained vacant to date. Site Geography and Geology: Subsurface soils consist of historic fill materials to a depth of approximately 7 to 10 feet below the surface, followed by silty-clay and fine sand. According to the USGS topographic map for the area (Central Park Quadrangle), the elevation of the property is approximately 16 feet above mean sea level. The area topography is generally flat with little relief and no significant elevation changes. Groundwater occurs beneath the site at a depth of approximately 6-10 feet below grade under perched water table conditions. Based on previous studies performed at the site, groundwater flow is generally to the east. The site is not located within a designated flood zone area. "

"Soil and groundwater were analyzed for emerging contaminants (ECs), volatile organic compounds (VOCs), semi-volatile organic compounds (SVOCs), metals, polychlorinated biphenyls (PCBs), and pesticides. Based upon investigations conducted to date, the primary contaminants of concern include lead and SVOCs. Soil SVOCs and metals exceeding Unrestricted Use Soil Cleanup Objectives (UUSCOs) were detected in soils throughout the site. SVOCs and metals were found to exceed UUSCOs down to 8 feet below ground surface (ft bgs). A total of 5 locations where levels of lead exceeded the hazardous waste threshold were identified across the site. For SVOCs, the maximum concentration of benzo(a)anthracene was 32 parts per million (ppm) as compared to the UUSCO of 1 ppm, benzo(a)pyrene was 25 ppm (UUSCO is 1 ppm), benzo(b)fluoranthene was 23 ppm (UUSCO is 1 ppm), chrysene was 30 ppm (UUSCO is 1 ppm), and indeno(1,2,3-cd)pyrene of 13 ppm (UUSCO is 0.5 ppm). For metals, the maximum concentration of lead was 4,310 ppm (UUSCO is 63 ppm), mercury was 15.7 ppm (UUSCO is 0.18 ppm), arsenic was 81.1 ppm (UUSCO is 13 ppm), and barium was 5,910 ppm (UUSCO is 350 ppm). Only two VOCs (acetone and methyl ethyl ketone) were detected at concentrations slightly exceeding the UUSCOs; however, these are common lab artifacts and are not considered to be site-specific contaminants of concern. Several pesticides were detected at concentrations nominally exceeding their respective UUSCOs, including 4,4-DDD at 0.035 ppm (UUSCO is 0.0033 ppm) and 4,4-DDE at 0.080 ppm (UUSCO is 0.0033 ppm). For PCBs, the maximum concentration of PCB-1260 was 0.18 ppm (UUSCO is 0.1 ppm). Emerging contaminants (ECs) were also detected in soil samples collected from the shallow intervals down to 17 ft bgs. For example, the maximum concentrations of perfluorooctanoic acid (PFOA) and perfluorooctane sulfonic acid (PFOS) were 378 parts per trillion (ppt) and 2,490 ppt, respectively. Data does not indicate any off-site impacts in soil related to this site. Groundwater Concentrations of naturally occurring metals were detected in groundwater at concentrations exceeding the ambient water quality standards (AWQS). The maximum concentration of iron was 871 parts per billion (ppb) (AWQS is 300

Map ID
Direction
Distance
Elevation

MAP FINDINGS

Site

Database(s)

EDR ID Number
EPA ID Number

FORMER PFIZER SITE A (Continued)

S123159099

ppb), manganese was 43,900 ppb (AWQS is 300 ppb), and sodium was 193,000 ppb (AWQS is 20,000 ppb). ECs were also detected in groundwater samples. The maximum concentrations of PFOA and PFOS are 204 parts per trillion (ppt) and 154 ppt, respectively. No VOCs, PCBs or pesticides were detected at concentrations exceeding the applicable AWQS. Data does not indicate any off-site impacts in groundwater related to this site. Soil Vapor Trichloroethene (TCE) was detected in soil vapor at concentrations up to 50.5 micrograms per cubic meter. Data does not indicate any off-site impacts in soil vapor related to this site. "

Health Problem:

"The site is completely fenced, which restricts public access. However, people who enter the site could contact contaminants in soil by walking on the site, digging or otherwise disturbing the soil. People are not drinking the contaminated groundwater because the area is served by a public water supply that is not affected by this contamination. Volatile organic compounds in soil vapor (air spaces within the soil) may move into buildings and affect the indoor air quality. This process, which is similar to the movement of radon gas from the subsurface into the indoor air of buildings, is referred to as soil vapor intrusion. The potential exists for the inhalation of site contaminants due to soil vapor intrusion for future onsite buildings. Environmental sampling indicates that soil vapor intrusion is not a concern for offsite structures."

Dump:	False
Structure:	False
Lagoon:	False
Landfill:	False
Pond:	False
Disp Start:	Not reported
Disp Term:	Not reported
Lat/Long:	Not reported
Dell:	Not reported
Record Add:	2018-12-04 13:59:00
Record Upd:	2019-11-22 11:20:00
Updated By:	MXYAU
Own Op:	1
Sub Type:	P02
Owner Name:	Charles Krieger
Owner Company:	Harrison Realty LLC
Owner Address:	505 Flushing Avenue, No. 1D
Owner Addr2:	Not reported
Owner City,St,Zip:	Brooklyn, NY 11205
Owner Country:	United States of America
Own Op:	Document Repository
Sub Type:	NNN
Owner Name:	Not reported
Owner Company:	Brooklyn Public Library - Bushwick Branch
Owner Address:	340 Bushwick Avenue at Seigel Street
Owner Addr2:	Not reported
Owner City,St,Zip:	Brooklyn, NY 11206
Owner Country:	United States of America
Own Op:	6
Sub Type:	P02
Owner Name:	Charles Krieger
Owner Company:	Harrison Realty LLC
Owner Address:	505 Flushing Avenue, No. 1D
Owner Addr2:	Not reported

Map ID
Direction
Distance
Elevation

MAP FINDINGS

Site

Database(s)

EDR ID Number
EPA ID Number

FORMER PFIZER SITE A (Continued)

S123159099

Owner City,St,Zip:	Brooklyn, NY 11205
Owner Country:	United States of America
Own Op:	Document Repository
Sub Type:	NNN
Owner Name:	Not reported
Owner Company:	Brooklyn Community Board 1
Owner Address:	435 Graham Avenue
Owner Addr2:	Not reported
Owner City,St,Zip:	Brooklyn, NY 11211
Owner Country:	United States of America
HW Code:	C224284
Waste Type:	arsenic
Waste Quantity:	UNKNOWN
Waste Code:	Not reported
HW Code:	C224284
Waste Type:	benzo(b)fluoranthene
Waste Quantity:	UNKNOWN
Waste Code:	Not reported
HW Code:	C224284
Waste Type:	benzo(a)pyrene
Waste Quantity:	UNKNOWN
Waste Code:	Not reported
HW Code:	C224284
Waste Type:	mercury
Waste Quantity:	UNKNOWN
Waste Code:	Not reported
HW Code:	C224284
Waste Type:	lead
Waste Quantity:	UNKNOWN
Waste Code:	Not reported
HW Code:	C224284
Waste Type:	barium
Waste Quantity:	UNKNOWN
Waste Code:	Not reported
HW Code:	C224284
Waste Type:	indeno(1,2,3-CD)pyrene
Waste Quantity:	UNKNOWN
Waste Code:	Not reported
HW Code:	C224284
Waste Type:	trichloroethene (TCE)
Waste Quantity:	UNKNOWN
Waste Code:	Not reported
HW Code:	C224284
Waste Type:	chrysene
Waste Quantity:	UNKNOWN
Waste Code:	Not reported
HW Code:	C224284
Waste Type:	benzo(a)anthracene
Waste Quantity:	UNKNOWN
Waste Code:	Not reported
Crossref ID:	Not reported
Cross Ref Type Code:	Not reported
Cross Ref Type:	Not reported
Record Added Date:	Not reported
Record Updated:	Not reported
Updated By:	Not reported

MAP FINDINGS

Map ID
Direction
Distance
Elevation

Site

Database(s)

EDR ID Number
EPA ID Number

425
SW
1/4-1/2
0.456 mi.
2410 ft.

PRATT INSTITUTE
524 MYRTLE AVE
BROOKLYN, NY

NY LTANKS **S110489612**
NY Spills **N/A**

Relative:
Higher
Actual:
49 ft.

LTANKS:

<p>Name: Address: City,State,Zip: Spill Number/Closed Date: Facility ID: Site ID: Spill Date: Spill Cause: Spill Source: Spill Class: Cleanup Ceased: SWIS: Investigator: Referred To: Reported to Dept: CID: Water Affected: Spill Notifier: Last Inspection: Recommended Penalty: Meets Standard: UST Involvement: Remediation Phase: Date Entered In Computer: Spill Record Last Update: Spiller Name: Spiller Company: Spiller Address: Spiller County: Spiller Contact: Spiller Phone: Spiller Extention: DEC Region: DER Facility ID: DEC Memo:</p>	<p>CLOSED-LACKOF RECENT INFO 524 MYRTLE AVENUE BROOKLYN, NY 9007527 / 2003-03-06 9007527 263274 1990-10-10 Tank Test Failure Institutional, Educational, Gov., Other C4 Not reported 2401 ADMIN. CLOSED Not reported 1990-10-10 Not reported Not reported Tank Tester Not reported False False False 0 1990-10-10 2003-11-14 Not reported USPS Not reported 001 Not reported Not reported Not reported 2 214611 "Prior to Sept. 2004 data translation this spill Lead_DEC Field was ADMIN.CLOSED 03/06/2003- Closed Due To The Nature / Extent Of The Spill Report"</p>
---	---

Remarks:

"2K TANK FAILED VACUTEST WITH A GROSS LEAK, SUSPECT VENT LINE, WILL INVESTIGATE TO DETERMINE LEAK.CLOSED DUE TO LACK OF ANY RECENT INFO- DOES NOT MEET ANY CLEAN UP REQUIREMENTS."

All TTF:

<p>Facility ID: Spill Number: Spill Tank Test: Site ID: Tank Number: Tank Size: Material: EPA UST: UST: Cause: Source:</p>	<p>9007527 9007527 1537675 263274 Not reported 0 0001 Not reported Not reported Not reported Not reported</p>
--	---

Map ID
Direction
Distance
Elevation

MAP FINDINGS

Site

Database(s)

EDR ID Number
EPA ID Number

PRATT INSTITUTE (Continued)

S110489612

Test Method: 00
Test Method 2: Unknown
Leak Rate: .00
Gross Fail: Not reported
Modified By: Spills
Last Modified Date: Not reported

All Materials:

Site ID: 263274
Operable Unit ID: 944860
Operable Unit: 01
Material ID: 431379
Material Code: 0001A
Material Name: #2 fuel oil
Case No.: Not reported
Material FA: Petroleum
Quantity: -1.00
Units: L
Recovered: .00
Oxygenate: Not reported

SPILLS:

Name: PRATT INSTITUTE
Address: 524 MYRTLE AVE
City,State,Zip: BROOKLYN, NY
Spill Number/Closed Date: 1002283 / 2010-06-21
Facility ID: 1002283
Facility Type: ER
DER Facility ID: 390302
Site ID: 435399
DEC Region: 2
Spill Cause: Human Error
Spill Class: Not reported
SWIS: 2401
Spill Date: 2010-05-28
Investigator: HRAHMED
Referred To: Not reported
Reported to Dept: 2010-05-28
CID: Not reported
Water Affected: Not reported
Spill Source: Institutional, Educational, Gov., Other
Spill Notifier: Other
Cleanup Ceased: Not reported
Cleanup Meets Std: False
Last Inspection: Not reported
Recommended Penalty: False
UST Trust: False
Remediation Phase: 0
Date Entered In Computer: 2010-05-28
Spill Record Last Update: 2010-06-21
Spiller Name: GREG FOLK
Spiller Company: PRATT INSTITUTE
Spiller Address: Not reported
Spiller Company: 999
Contact Name: BRIAN

Map ID
 Direction
 Distance
 Elevation

MAP FINDINGS

Site

Database(s)

EDR ID Number
 EPA ID Number

PRATT INSTITUTE (Continued)

S110489612

DEC Memo: "05/28/10-HRAHMED-Responded to the site as Day-Time-Runner. Met with Bryan Shaw (917 547 0926) from Warren Panzer who are the environmental Consultant for the site and Greg Folk (631 466 6405) from CowDay who are doing the excavation at the site. During excavation they ruptured top of an old abandoned 1080 gal heating oil UST. The tank has some residual oil inside. Noticed no visible contaminated soil. Ask them to hire a contractor to pump out the residual oil from the tank immediately. Afterwards they will pullout the tank excavate the contaminated soil and collect end point samples to confirm the cleanup. A CSL was sent to PRATT institute with the following requirements: 1) Collect endpoint samples from the excavation 2) Register the tank properly 06/16/10-Received closure report from Bryan Shaw of Warrenpanzer. As per the report, on 5/28/10 one 1080 gal tank was discovered 4 ft below grade. The tank was partially filled with oily water mix. Some oily water mix did spill into soil beneath. The tank was pumped out empty the same day. On 6/1/10 the tank was pulled out from the ground. As per visual, olfactory and PID screening the side wall of the excavation was not impacted by oil. they took three endpoint samples from three side walls. They could not collect soil sample from the fourth side because it was a brick wall. To remove the impacted soil from beneath the tank they extend the excavation upto 26 ft below grade and collected a bottom soil sample. All of the end point samples were analyzed for stars 8260 and 8270. All the soil sample analyticals were below TAGM limits. Warrenpanzer will forward the contaminated material manifest as they are available. They will update the PBS registration by including the 1080 gal tank as removed. PBS registration # 2-269751 This case is closed. "

Remarks: "excavation ruptured tank - cleanup in progress"

All Materials:
 Site ID: 435399
 Operable Unit ID: 1186176
 Operable Unit: 01
 Material ID: 2180950
 Material Code: 0001A
 Material Name: #2 fuel oil
 Case No.: Not reported
 Material FA: Petroleum
 Quantity: 3000.00
 Units: G
 Recovered: Not reported
 Oxygenate: Not reported

426
 ENE
 1/4-1/2
 0.468 mi.
 2473 ft.

**LOT 14,TAXBLOCK 2265
 334 WALLABOUT STREET
 BROOKLYN, NY 11206**

**NY BROWNFIELDS S121343849
 NY E DESIGNATION N/A**

**Relative:
 Lower
 Actual:
 12 ft.**

BROWNFIELDS:
 Name: FORMER PFIZER SITE C
 Address: 334 WALLABOUT STREET
 City,State,Zip: BROOKLYN, NY 11206
 Program: BCP
 Site Code: 579698
 Acres: 2.550

Map ID
Direction
Distance
Elevation

MAP FINDINGS

Site

Database(s)

EDR ID Number
EPA ID Number

LOT 14,TAXBLOCK 2265 (Continued)

S121343849

HW Code: C224288
SWIS: 2401
Town: New York City
Record Added Date: 11/20/2018
Record Updated Date: 06/17/2020
Update By: JHOCONNE
Site Description: "Location The site to be remediated and redeveloped is located in the Brooklyn Triangle section of Kings County and is comprised of four tax parcels totaling 110,040 square feet (2.55 acres). The site is located in the City of New York and Borough of Brooklyn. The irregular shaped site occupies a full block with approximately 485 ft. of frontage along Wallabout Street, 200 feet of frontage on Harrison Avenue, 225 feet of frontage on Union Avenue and 600 feet of frontage on Gerry Street. Site Features There are no structures presently on the site. Current Zoning and Land Use The lot is currently used for the storage of scaffolding and related construction equipment. The property is surrounded by an 8 ft high chain-link fence with one gate on Wallabout Street. The western portion of the site is zoned R8A while the central portion is zoned R7D and the eastern portion is zoned R7A. The lot is currently used for the storage of scaffolding and related construction equipment. Surrounding land use includes residential apartment buildings to the west, former Pfizer Site A to the north, commercial (warehouses), residential buildings and a private school (Bais Ruchel High School) to the east and the and a charter school (Beginning with Children) to the south. The closest school (Bais Ruchel High School) is located 60 feet to the east. Beginning with Children Charter School is located 70 feet to the south and PS 318 is located 375 feet to the north. Past Use of the Site The historic use of the site includes residential homes, Pfizer chemical works and varnish manufacturing in 1887-1918, a lumber yard and the Pfizer chemical works in 1935. By 1947 the Pfizer chemical works occupied the entire property and continued you to do so through the 1995 when the buildings were demolished. Site Geology and Hydrogeology Subsurface soils at the site consist of historic fill materials to a depth of approximately 4 to 13 feet below the surface followed a thick silt and clay layer. According to the USGS topographic map for the area (Central Park Quadrangle), the elevation of the property is approximately 18 feet above the National Geodetic Vertical Datum (NGVD). The area topography is generally flat with little relief and no significant elevation changes. Groundwater occurs beneath the site at a depth of approximately 8-13 feet below grade under perched water table conditions. Based on previous studies performed at the site, groundwater flow is generally west to southwest. No portion of the site is located within a designated flood zone area."

Env Problem: "Soil and groundwater were analyzed for volatile organic compounds (VOCs), semi-volatile organic compounds (SVOCs), metals, polychlorinated biphenyls (PCBs), and pesticides. Soil - SVOCs were reported above Commercial SCOs (benz(a)anthrance, benzo(a)pyrene, benzo(b)fluoranthene, benzo(k)fluoranthene, dibenz(a,h)anthracene, indeno(1,2,3-cd)pyrene) and Restricted Residential Use SCOs (dibenzofuran, flouranthene, phrenenthene, pyrene). Mercury (maximum of 260,000 mg/kg) was reported in soil above commercial and in many case industrial use SCOs across most of the Site. Other metals reported above commercial SCOs include arsenic (maximum of 37.8 mg/kg), barium (maximum of 472 mg/kg) and lead (maximum of 691 mg/kg). Groundwater - Several SVOCs were reported above groundwater

Map ID
Direction
Distance
Elevation

MAP FINDINGS

Site

Database(s)

EDR ID Number
EPA ID Number

LOT 14,TAXBLOCK 2265 (Continued)

S121343849

standards including benz(a)anthracene (1-6 ug/L), benzo(a)pyrene (1-9 ug/L), benzo(b)fluoranthene (1-7 ug/L), benzo(k)fluoranthene (1-8 ug/L), chrysene (1 ug/L) and phenol (18-170 ug/L). VOCs including 2-butanone (70 ug/L), acetone (59-220 ug/L), benzene (1.2-460 ug/L), chlorobenzene (6-72 ug/L), trimethylbenzenes (36 ug/L), ethylbenzene (5.3 ug/L), naphthalene (11-224 ug/L), n-butylbenzene (55 ug/L), n-propylbenzene (20 ug/L), p-isopropyltoluene (46 ug/L), butylbenzenes (29.7 ug/L), methylene chloride (6-31 ug/L), chloroform (16-38 ug/L), (toluene (17 ug/L), TCA (6-62 ug/L) and xylenes (38 ug/L) were also historically reported above standards. Unfiltered samples for metals have been reported above standards as well. "

Health Problem: "Information submitted with the BCP application regarding the conditions at the site are currently under review and will be revised as additional information becomes available."

Dump: False
Structure: False
Lagoon: False
Landfill: False
Pond: False
Disp Start: Not reported
Disp Term: Not reported
Lat/Long: Not reported
Dell: Not reported
Record Add: 2019-02-11 12:50:00
Record Upd: 2019-05-28 10:34:00
Updated By: SMQUANDT
Own Op: 1
Sub Type: P03
Owner Name: Charles Krieger
Owner Company: Harrison Realty LLC
Owner Address: 505 Flushing Avenue, No. 1D
Owner Addr2: Not reported
Owner City,St,Zip: Brooklyn, NY 11205
Owner Country: United States of America
Own Op: 6
Sub Type: P03
Owner Name: Charles Krieger
Owner Company: Harrison Realty LLC
Owner Address: 505 Flushing Avenue, No. 1D
Owner Addr2: Not reported
Owner City,St,Zip: Brooklyn, NY 11205
Owner Country: United States of America
Own Op: Document Repository
Sub Type: NNN
Owner Name: Not reported
Owner Company: Brooklyn Public Library Bushwick Branch
Owner Address: 340 Bushwick Avenue at Seigel Street
Owner Addr2: Not reported
Owner City,St,Zip: Brooklyn, NY 11206
Owner Country: United States of America
Own Op: 4
Sub Type: E
Owner Name: Not reported
Owner Company: Piku Scaffolding
Owner Address: 334 Wallabout Street
Owner Addr2: Not reported
Owner City,St,Zip: Brooklyn, NY 11206

Map ID
 Direction
 Distance
 Elevation

MAP FINDINGS

Site

Database(s)

EDR ID Number
 EPA ID Number

LOT 14,TAXBLOCK 2265 (Continued)

S121343849

Owner Country: United States of America
 Own Op: Document Repository
 Sub Type: NNN
 Owner Name: Not reported
 Owner Company: Brooklyn Community Board 1
 Owner Address: 435 Graham Avenue
 Owner Addr2: Not reported
 Owner City,St,Zip: Brooklyn, NY 11211
 Owner Country: United States of America
 HW Code: Not reported
 Waste Type: Not reported
 Waste Quantity: Not reported
 Waste Code: Not reported
 Crossref ID: Not reported
 Cross Ref Type Code: Not reported
 Cross Ref Type: Not reported
 Record Added Date: Not reported
 Record Updated: Not reported
 Updated By: Not reported

E DESIGNATION:

Name: LOT 14,TAXBLOCK 2265
 Address: 334 WALLABOUT STREET
 City,State,Zip: BROOKLYN, NY 11206
 Tax Lot(s): 14
 Tax Block: 2265
 Borough Code: BK
 E-No: E-427
 Effective Date: 10/31/2017
 Satisfaction Date: Not reported
 Ceqr Number: 15DCP117K
 Ulurp Number: 150278ZMK, 150277ZRK150278ZMK, 150277ZRK
 Zoning Map No: 13b

Description: Air Quality - HVAC fuel limited to natural gas
 Lot Remediation Date: Not reported

Description: Exhaust stack location limitations
 Lot Remediation Date: Not reported

Description: Hazardous Materials* Phase I and Phase II Testing Protocol
 Lot Remediation Date: Not reported

Description: Window Wall Attenuation & Alternate Ventilation
 Lot Remediation Date: Not reported

CO427
ENE
1/4-1/2
0.471 mi.
2486 ft.

255 WALLABOUT ST/PFIZER
255 WALLABOUT STREET
NEW YORK CITY, NY
Site 2 of 2 in cluster CO

NY LTANKS **S102671554**
N/A

Relative:
Lower
Actual:
13 ft.

LTANKS:
 Name: 255 WALLABOUT ST/PFIZER
 Address: 255 WALLABOUT STREET
 City,State,Zip: NEW YORK CITY, NY
 Spill Number/Closed Date: 9005003 / 2006-11-14

Map ID
Direction
Distance
Elevation

MAP FINDINGS

Site

Database(s)

EDR ID Number
EPA ID Number

255 WALLABOUT ST/PFIZER (Continued)

S102671554

Facility ID: 9005003
Site ID: 219704
Spill Date: 1990-08-06
Spill Cause: Tank Overfill
Spill Source: Commercial/Industrial
Spill Class: C3
Cleanup Ceased: Not reported
SWIS: 2401
Investigator: CHAWLA
Referred To: Not reported
Reported to Dept: 1990-08-06
CID: Not reported
Water Affected: Not reported
Spill Notifier: Responsible Party
Last Inspection: Not reported
Recommended Penalty: False
Meets Standard: False
UST Involvement: False
Remediation Phase: 0
Date Entered In Computer: 1990-08-08
Spill Record Last Update: 2006-11-14
Spiller Name: Not reported
Spiller Company: PFIZER INC
Spiller Address: 11 BARTLETT STREET
Spiller County: 001
Spiller Contact: Not reported
Spiller Phone: Not reported
Spiller Extention: Not reported
DEC Region: 2
DER Facility ID: 181700
DEC Memo: ""
Remarks: "CONTAMINATED SOIL DISCOVERED UPON EXCAVATION OF TANK."

All Materials:
Site ID: 219704
Operable Unit ID: 945487
Operable Unit: 01
Material ID: 436074
Material Code: 0001A
Material Name: #2 fuel oil
Case No.: Not reported
Material FA: Petroleum
Quantity: -1.00
Units: L
Recovered: .00
Oxygenate: Not reported

428
ENE
1/4-1/2
0.472 mi.
2494 ft.

**PFIZER (ORGANICS/SUCIAC BLOCK)
CENTRAL PORTION OF PFIZER FACILITY, 630 FLUSHING A
BROOKLYN, NY**

**NY VCP S104323903
N/A**

**Relative:
Lower
Actual:
12 ft.**

VCP:
Name: PFIZER (ORGANICS/SUCIAC BLOCK)
Address: CENTRAL PORTION OF PFIZER FACILITY, 630 FLUSHING A
City,State,Zip: BROOKLYN, NY

Map ID
Direction
Distance
Elevation

MAP FINDINGS

Site

Database(s)

EDR ID Number
EPA ID Number

PFIZER (ORGANICS/SUCIAC BLOCK) (Continued)

S104323903

Program Type: VCP
Site Code: 58107
HW Code: V00124
Site Class: C
SWIS: 2401
Region: 2
Town: New York City
Acres: Not reported
Date Record Added: 11/30/2000
Date Record Updated: 03/23/2007
Updated By: dcwalsh
Site Description: "The "Organics/Suciac Block" site is located in the central portion of the Pfizer Inc. facility in the Williamsburg section of Brooklyn, NY. Gerry Street, Harrison Avenue, Union Avenue and Wallabout Street border this block. The site was first developed for chemical manufacturing between 1854-1888. Operations continued there until 1989 and all buildings were demolished by March of 1995. The Organic/Suciac block is situated within a high-density, mixed urban/commercial/ industrial zone. Pfizer decommissioned the Organic/Suciac block with the intent to utilize it for future redevelopment and/or beneficial use. As part of the decommissioning process, all buildings were demolished. The present concrete slab is continuous throughout the Block and varies in thickness from 0.5 and 1.5 feet. In 1997, waste from the site was excavated and disposed off site, which included 18.12 tons of mercury and lead hazardous soils. Also, a total of 1,930 tons of benzene hazardous soils were excavated and disposed off-site. In 1999/2000, the excavated soil (approximately 420.3 tons) was classified as a petroleum contaminated non-hazardous material, and was transported off-site and disposed. Institutional Controls: On June 22, 2001, Pfizer presented the deed restrictions for recording in the Kings County Registrar s Office. These restrictions state that unless additional response actions are performed at the Site to allow its use for residential purposes, the Site shall be prohibited from being used for purposes other than industrial, commercial and/or recreational purposes without the expressed written permission from the Department. "

Env Problem: "In 1997, waste from the site was excavated and disposed off site, which included 18.12 tons of mercury and lead hazardous soils. Also, a total of 1,930 tons of benzene hazardous soils were excavated and disposed off-site. In 1999/2000, the excavated soil (approximately 420.3 tons) was classified as a petroleum contaminated non-hazardous material, and was transported off-site and disposed. Institutional Controls: On June 22, 2001, Pfizer presented the deed restrictions for recording in the Kings County Registrar s Office. These restrictions state that unless additional response actions are performed at the Site to allow its use for residential purposes, the Site shall be prohibited from being used for purposes other than industrial, commercial and/or recreational purposes without the expressed written permission from the Department. "

Health Problem: ""

Dump: Not reported
Structure: Not reported
Lagoon: Not reported
Landfill: Not reported
Pond: Not reported
Disp Start: Not reported
Disp Term: Not reported

Map ID
 Direction
 Distance
 Elevation

MAP FINDINGS

Site

Database(s)

EDR ID Number
 EPA ID Number

PFIZER (ORGANICS/SUCIAC BLOCK) (Continued)

S104323903

Lat/Long: Not reported
 Dell: Not reported
 Record Add: Not reported
 Record Upd: Not reported
 Updated By: Not reported
 Own Op: 6
 Sub Type: ZZZ
 Owner Name: JOHN KEITH,MGR
 Owner Company: Pfizer, Inc.
 Owner Address: 235 EAST 42ND ST.
 Owner Addr2: Not reported
 Owner City,St,Zip: NEW YORK, NY 10017-5755
 Owner Country: United States of America
 HW Code: V00124
 Waste Type: BENZENE
 Waste Quantity: UNKNOWN
 Waste Code: Not reported
 HW Code: V00124
 Waste Type: Both (Petro and Haz)
 Waste Quantity: UNKNOWN
 Waste Code: Not reported
 Crossref ID: D2-0001-97-02(R)
 Cross Ref Type Code: 20
 Cross Ref Type: Haz. Substance ID
 Record Added Date: 2000-11-30 16:07:00
 Record Updated: 2005-02-24 15:54:00
 Updated By: VCPTRANS

429
SSE
1/4-1/2
0.473 mi.
2498 ft.

I.B.M.
585 DEKALB AVENUE
BROOKLYN, NY

NY LTANKS **S104881367**
NY Spills **N/A**

Relative:
Higher
Actual:
38 ft.

LTANKS:
 Name: I.B.M.
 Address: 585 DEKALB AVENUE
 City,State,Zip: BROOKLYN, NY
 Spill Number/Closed Date: 0010852 / 2006-07-25
 Facility ID: 0010852
 Site ID: 283639
 Spill Date: 2001-01-02
 Spill Cause: Tank Failure
 Spill Source: Commercial/Industrial
 Spill Class: B3
 Cleanup Ceased: Not reported
 SWIS: 2401
 Investigator: JRSTRANG
 Referred To: Not reported
 Reported to Dept: 2001-01-02
 CID: 252
 Water Affected: Not reported
 Spill Notifier: Other
 Last Inspection: Not reported
 Recommended Penalty: False
 Meets Standard: False
 UST Involvement: True
 Remediation Phase: 0

Map ID
Direction
Distance
Elevation

MAP FINDINGS

Site

Database(s)

EDR ID Number
EPA ID Number

I.B.M. (Continued)

S104881367

Date Entered In Computer: 2001-01-02
Spill Record Last Update: 2006-09-07
Spiller Name: MR.JOHN RITTER, MANAGER
Spiller Company: DEKALB ACQUISITION, LLC
Spiller Address: 35-11 35TH AVENUE
Spiller County: 001
Spiller Contact: KEVIN MURPHY
Spiller Phone: (516) 367-9696
Spiller Extention: Not reported
DEC Region: 2
DER Facility ID: 188627
DEC Memo: "This spill was transferred from DEC Sigona to Rommel on 2/2/04. This spill site has been consolidated under Spill No. 0010852. DEC Sigona called Kevin Murphy Tyree on 1/2/2001. Kevin said he would send the results of the investigation to DEC Sigona. They are finding mainly heavy metals, solvents and light ends. There is a proposal to address the whole site. There has been several investigations according to Mr. Murphy but they could not locate a spill number. This site is adjacent to #6 fuel oil spill investigation and cleanup at Best Metro Towel and Linen, Koscuisko street, Brooklyn. On May 21, 2001, DEC Sigona received addendum to subsurface investigation, dated May 14, 2001, along with subsurface investigation, dated March 2001, by Tyree Bros Environmental Sevices. Sent letter to RP on July 6, 2001. Responsible Party: Dekalb Acquisition Entity, LLC c/o Octagon Properties 35-11 35th Avenue Long Island City, New York 11106 ATT: Mr. John Ritter, Property Manager RE: DEC Spill Investigation Nos. 8603320, 8603330, 8603465, 9000511, 9303221, 9304164 & 0010852 - Dekalb Acquisition Entity, LLC, 585 Dekalb Avenue, Brooklyn, N.Y. (The Site) - Petroleum Bulk Storage (PBS) No. 02-456748. 1993 groundwater sampling from monitoring well No. MW-6, reported concentrations of 1,100 and 2,100 ppb for trichloroethene exceeded the toxic characteristic threshold for hazardous waste of this constituent. Also, mercury and zinc were detected above DEC's recommended cleanup levels when compared to Technical & Administrative Guidance Memorandum (TAGM) Determination of Soil Cleanup Objectives and Cleanup Level's, dated January 24, 1994 There are a number of previous spill reports which must be addressed in the site investigation reports. The following is a summary of previous spill reports listed for this site: Spill No. 8603320 - August 1986 Tank Test Failure for UST Spill No. 8603330 - August 1986 Tank Test Failure for UST Spill No. 8603465 - August 1986 - 2 x 12,000 gallon fuel oil and chemical USTs failed Tank Tests. Spill No. 9000511 - April 1990 - 250 gallon diesel spill from tank overflow. Spill No. 9303221 - June 1993 - Spill of Hazardous Waste from overflow tank. Spill No. 9304164 - July 1993 - Spill of liquid sewage contaminated with lead spilled near UST Area No. 4. Spill No. 0010852 - January 2001 - Discovery of gasoline and diesel contaminated soils during subsurface investigation. It is my understanding that there have been prior site investigations performed in 1993 and 1997, by other consultants. We would need to review these reports, along with any relevant materials to determine whether the above referenced spill cases can be properly closed by the DEC 2/8/05 Received a call from Vinny at Island Tank who indicated that he met Ed Rossan on site during an inspection and gave reports to Ed. Rommel 3/22/06 - Received call from Theodore W. Firetog, Esq. requesting information with regards to spill. Firetog stated that he worked for the current property owner and that a Home Depot had been built on the site. The

Map ID
Direction
Distance
Elevation

MAP FINDINGS

Site

Database(s)

EDR ID Number
EPA ID Number

I.B.M. (Continued)

S104881367

Remarks: NYSDEC requested information with regards to any work completed on the site. Firetog responded that his client is gathering the information and will forward to the NYSDEC. Upon receipt of this information a spill review will need to be completed. 7/13/06 - Received Environmental Report on site from Theodore W. Firetog, Esq. Report states that spill site was sampled prior to be regraded and subsequently paved. Groundwater results show no evidence of petroleum contamination in spill area of concern. Spill closed. Sent letter to Firetog and Dekalb Acquisition (RP) on 7/25/06. "
"PROPERTY WAS FORMERLY IBM-SOIL BORINGS HAVE SHOWN CONTAMINATION ALONG WITH GROUND WATER CONTAMINATION."

All Materials:

Site ID: 283639
Operable Unit ID: 832134
Operable Unit: 01
Material ID: 544736
Material Code: 0008
Material Name: diesel
Case No.: Not reported
Material FA: Petroleum
Quantity: .00
Units: G
Recovered: .00
Oxygenate: Not reported

Site ID: 283639
Operable Unit ID: 832134
Operable Unit: 01
Material ID: 544737
Material Code: 0009
Material Name: gasoline
Case No.: Not reported
Material FA: Petroleum
Quantity: .00
Units: G
Recovered: .00
Oxygenate: Not reported

Name: I.B.M.
Address: 585 DEKALB AVENUE
City,State,Zip: BROOKLYN, NY
Spill Number/Closed Date: 8603320 / 2003-03-07
Facility ID: 8603320
Site ID: 283640
Spill Date: 1986-08-19
Spill Cause: Tank Failure
Spill Source: Commercial/Industrial
Spill Class: B3
Cleanup Ceased: 1986-08-19
SWIS: 2401
Investigator: SIGONA
Referred To: Not reported
Reported to Dept: 1986-08-19
CID: Not reported
Water Affected: NONE
Spill Notifier: Responsible Party

Map ID
Direction
Distance
Elevation

MAP FINDINGS

Site

Database(s)

EDR ID Number
EPA ID Number

I.B.M. (Continued)

S104881367

Last Inspection: Not reported
Recommended Penalty: False
Meets Standard: False
UST Involvement: False
Remediation Phase: 0
Date Entered In Computer: 1986-08-26
Spill Record Last Update: 2003-08-26
Spiller Name: Not reported
Spiller Company: IBM
Spiller Address: 585 DEKALB AVE
Spiller County: 001
Spiller Contact: Not reported
Spiller Phone: Not reported
Spiller Extension: Not reported
DEC Region: 2
DER Facility ID: 188627
DEC Memo: ""
Remarks: "TANK TEST FAILURE CONTACT ART VANGELDER, OBRIEN & GHEER. CLOSED DUE TO LACK OF ANY RECENT INFO-DOES NOT MEET ANY CLEANUP REQUIREMENTS. "

All TTF:

Facility ID: 8603320
Spill Number: 8603320
Spill Tank Test: 1530141
Site ID: 283640
Tank Number: Not reported
Tank Size: 0
Material: 0630A
EPA UST: Not reported
UST: Not reported
Cause: Not reported
Source: Not reported
Test Method: 00
Test Method 2: Unknown
Leak Rate: .00
Gross Fail: Not reported
Modified By: Spills
Last Modified Date: Not reported

All Materials:

Site ID: 283640
Operable Unit ID: 900211
Operable Unit: 01
Material ID: 552130
Material Code: 0630A
Material Name: nonene
Case No.: Not reported
Material FA: Other
Quantity: .00
Units: G
Recovered: .00
Oxygenate: Not reported

Site ID: 283640
Operable Unit ID: 900211
Operable Unit: 01
Material ID: 552129

Map ID
Direction
Distance
Elevation

MAP FINDINGS

Site

Database(s)

EDR ID Number
EPA ID Number

I.B.M. (Continued)

S104881367

Material Code: 0001A
Material Name: #2 fuel oil
Case No.: Not reported
Material FA: Petroleum
Quantity: .00
Units: G
Recovered: .00
Oxygenate: Not reported

Name: IBM
Address: 585 DEKALB AVENUE
City,State,Zip: BROOKLYN, NY
Spill Number/Closed Date: 8603330 / 2003-03-26
Facility ID: 8603330
Site ID: 283641
Spill Date: 1986-08-19
Spill Cause: Tank Test Failure
Spill Source: Commercial/Industrial
Spill Class: B3
Cleanup Ceased: Not reported
SWIS: 2401
Investigator: SIGONA
Referred To: Not reported
Reported to Dept: 1986-08-19
CID: Not reported
Water Affected: NONE
Spill Notifier: Responsible Party
Last Inspection: Not reported
Recommended Penalty: False
Meets Standard: False
UST Involvement: False
Remediation Phase: 0
Date Entered In Computer: 1986-08-26
Spill Record Last Update: 2003-08-26
Spiller Name: Not reported
Spiller Company: IBM
Spiller Address: 585 DEKALB AVE
Spiller County: 001
Spiller Contact: Not reported
Spiller Phone: Not reported
Spiller Extention: Not reported
DEC Region: 2
DER Facility ID: 188627
DEC Memo: ""
Remarks: "WILL DISCONNECT PIPING & TEST TANK"

All TTF:

Facility ID: 8603330
Spill Number: 8603330
Spill Tank Test: 1530144
Site ID: 283641
Tank Number: Not reported
Tank Size: 0
Material: 0001
EPA UST: Not reported
UST: Not reported
Cause: Not reported

Map ID
Direction
Distance
Elevation

MAP FINDINGS

Site

Database(s)

EDR ID Number
EPA ID Number

I.B.M. (Continued)

S104881367

Source: Not reported
Test Method: 00
Test Method 2: Unknown
Leak Rate: .00
Gross Fail: Not reported
Modified By: Spills
Last Modified Date: Not reported

All Materials:

Site ID: 283641
Operable Unit ID: 900223
Operable Unit: 01
Material ID: 476156
Material Code: 0001A
Material Name: #2 fuel oil
Case No.: Not reported
Material FA: Petroleum
Quantity: .00
Units: G
Recovered: .00
Oxygenate: Not reported

Name: IBM SITE
Address: 585 DEKALB AVENUE
City,State,Zip: BROOKLYN, NY
Spill Number/Closed Date: 8603465 / 2003-03-07
Facility ID: 8603465
Site ID: 283642
Spill Date: 1986-08-25
Spill Cause: Tank Test Failure
Spill Source: Commercial/Industrial
Spill Class: B3
Cleanup Ceased: 1986-08-25
SWIS: 2401
Investigator: SIGONA
Referred To: Not reported
Reported to Dept: 1986-08-25
CID: Not reported
Water Affected: NONE
Spill Notifier: Responsible Party
Last Inspection: Not reported
Recommended Penalty: False
Meets Standard: False
UST Involvement: False
Remediation Phase: 0
Date Entered In Computer: 1986-08-26
Spill Record Last Update: 2003-08-26
Spiller Name: Not reported
Spiller Company: IBM
Spiller Address: 585 DEKALB AVE
Spiller County: 001
Spiller Contact: Not reported
Spiller Phone: Not reported
Spiller Extention: Not reported
DEC Region: 2
DER Facility ID: 188627

Map ID
Direction
Distance
Elevation

MAP FINDINGS

Site

Database(s)

EDR ID Number
EPA ID Number

I.B.M. (Continued)

S104881367

DEC Memo: ""
Remarks: "2-12000 GAL DIESEL FAILED @ .396 AND .469 GAL/HR. 1 CHEM OVERFLOW TANK ALSO FAILED. RATE UNK"

All TTF:

Facility ID: 8603465
Spill Number: 8603465
Spill Tank Test: 1530155
Site ID: 283642
Tank Number: Not reported
Tank Size: 0
Material: 0630A
EPA UST: Not reported
UST: Not reported
Cause: Not reported
Source: Not reported
Test Method: 00
Test Method 2: Unknown
Leak Rate: .00
Gross Fail: Not reported
Modified By: Spills
Last Modified Date: Not reported

All Materials:

Site ID: 283642
Operable Unit ID: 900365
Operable Unit: 01
Material ID: 476291
Material Code: 0001A
Material Name: #2 fuel oil
Case No.: Not reported
Material FA: Petroleum
Quantity: .00
Units: G
Recovered: .00
Oxygenate: Not reported

Site ID: 283642
Operable Unit ID: 900365
Operable Unit: 01
Material ID: 476292
Material Code: 0630A
Material Name: nonene
Case No.: Not reported
Material FA: Other
Quantity: .00
Units: G
Recovered: .00
Oxygenate: Not reported

SPILLS:

Name: IBM SITE
Address: 585 DEKALB AVENUE
City,State,Zip: BROOKLYN, NY
Spill Number/Closed Date: 9000511 / 2003-02-12
Facility ID: 9000511

Map ID
Direction
Distance
Elevation

MAP FINDINGS

Site

Database(s)

EDR ID Number
EPA ID Number

I.B.M. (Continued)

S104881367

Facility Type: ER
DER Facility ID: 188627
Site ID: 228779
DEC Region: 2
Spill Cause: Vandalism
Spill Class: B3
SWIS: 2401
Spill Date: 1990-04-14
Investigator: SIGONA
Referred To: Not reported
Reported to Dept: 1990-04-16
CID: Not reported
Water Affected: Not reported
Spill Source: Commercial/Industrial
Spill Notifier: Responsible Party
Cleanup Ceased: Not reported
Cleanup Meets Std: False
Last Inspection: Not reported
Recommended Penalty: False
UST Trust: False
Remediation Phase: 0
Date Entered In Computer: 1990-05-11
Spill Record Last Update: 2004-07-06
Spiller Name: Not reported
Spiller Company: IBM
Spiller Address: Not reported
Spiller Company: 999
Contact Name: Not reported
DEC Memo: ""
Remarks: "EMERGENCY GENERATOR FUEL TANK PUMP SWITCH WAS TURNED ON & OVERFILLED THE GENERATOR RESERVOIR, SPILL ON ASPHALT & IN SEWER, USING ABSORBENT MATERIAL, WILL PICK UP & DISPOSE OF."

All Materials:

Site ID: 228779
Operable Unit ID: 938858
Operable Unit: 01
Material ID: 438895
Material Code: 0001A
Material Name: #2 fuel oil
Case No.: Not reported
Material FA: Petroleum
Quantity: 250.00
Units: G
Recovered: .00
Oxygenate: Not reported

Name: 585 DEKALB AVE
Address: 585 DEKALB AVENUE
City,State,Zip: BROOKLYN, NY
Spill Number/Closed Date: 9304164 / 1993-07-12
Facility ID: 9304164
Facility Type: ER
DER Facility ID: 188627
Site ID: 262600
DEC Region: 2
Spill Cause: Equipment Failure

Map ID
Direction
Distance
Elevation

MAP FINDINGS

Site

Database(s)

EDR ID Number
EPA ID Number

I.B.M. (Continued)

S104881367

Spill Class: C3
SWIS: 2401
Spill Date: 1993-07-01
Investigator: SIGONA
Referred To: Not reported
Reported to Dept: 1993-07-01
CID: Not reported
Water Affected: Not reported
Spill Source: Commercial/Industrial
Spill Notifier: Other
Cleanup Ceased: 1993-07-12
Cleanup Meets Std: True
Last Inspection: Not reported
Recommended Penalty: False
UST Trust: False
Remediation Phase: 0
Date Entered In Computer: 1993-07-02
Spill Record Last Update: 2003-08-26
Spiller Name: Not reported
Spiller Company: IBM
Spiller Address: 585 DEKALB AVE
Spiller Company: 001
Contact Name: Not reported
DEC Memo: ""
Remarks: "AREA HI CATCH BASIN FANKLIFT BATTERY AREA-LIQUID FROM LEAD ACID BATTERY S - SEWAGE OVERFULL SEIP - CONTAMINATION IS SLUDGE WHICH HAS LEAD IN IT NEW CONCRETE - AREA #4 UNDERGROUND STORAGE TANK."

All Materials:

Site ID: 262600
Operable Unit ID: 985867
Operable Unit: 01
Material ID: 397680
Material Code: 0009
Material Name: gasoline
Case No.: Not reported
Material FA: Petroleum
Quantity: .00
Units: G
Recovered: .00
Oxygenate: Not reported

Name: IBM
Address: 585 DEKALB AVENUE
City, State, Zip: BROOKLYN, NY
Spill Number/Closed Date: 9303221 / 1993-06-10
Facility ID: 9303221
Facility Type: ER
DER Facility ID: 188627
Site ID: 283643
DEC Region: 2
Spill Cause: Equipment Failure
Spill Class: C3
SWIS: 2401
Spill Date: 1993-06-03
Investigator: SIGONA
Referred To: Not reported

Map ID
 Direction
 Distance
 Elevation

MAP FINDINGS

Site

Database(s)

EDR ID Number
 EPA ID Number

I.B.M. (Continued)

S104881367

Reported to Dept: 1993-06-10
 CID: Not reported
 Water Affected: Not reported
 Spill Source: Commercial/Industrial
 Spill Notifier: Responsible Party
 Cleanup Ceased: 1993-06-10
 Cleanup Meets Std: True
 Last Inspection: Not reported
 Recommended Penalty: False
 UST Trust: False
 Remediation Phase: 0
 Date Entered In Computer: 1993-06-11
 Spill Record Last Update: 2003-08-26
 Spiller Name: Not reported
 Spiller Company: IBM SITE
 Spiller Address: Not reported
 Spiller Company: 001
 Contact Name: Not reported
 DEC Memo: ""
 Remarks: "BROKE VENT OFF WHILE WORKING ON TANK - CONTAINED ON SOIL - SAMPLES ANALYSED - SOIL P/U AND PUT INTO DRUMM. SPOKE TO HAROLD, ONLY A SMALL RELEASE FROM A UST PEAT THE VENT PIPE, ONE HAZARDOUS ACCORDING"

All Materials:

Site ID: 283643
 Operable Unit ID: 985165
 Operable Unit: 01
 Material ID: 396808
 Material Code: 1591A
 Material Name: rinse water
 Case No.: Not reported
 Material FA: Other
 Quantity: 1.00
 Units: G
 Recovered: .00
 Oxygenate: Not reported

430
 ESE
 1/4-1/2
 0.477 mi.
 2521 ft.

**74 VERNON AVENUE
 74 VERNON AVENUE
 NEW YORK CITY, NY**

**NY VCP S118943476
 N/A**

**Relative:
 Higher
 Actual:
 34 ft.**

VCP NYC:
 Project ID: 15TMP0149K, 15EH-A149K, 15CVCP087K
 Name: 74 VERNON AVENUE
 Address: 74 VERNON AVENUE
 City,State,Zip: NEW YORK CITY, NY
 Borough: Brooklyn

MAP FINDINGS

Map ID
Direction
Distance
Elevation

Site

Database(s)

EDR ID Number
EPA ID Number

431
NW
1/4-1/2
0.484 mi.
2553 ft.

PRIVATE RESIDENCE
652 KENT AVE
BROOKLYN, NY

NY LTANKS
NY Spills

U003074285
N/A

Relative:
Lower
Actual:
11 ft.

LTANKS:

<p>Name: Address: City,State,Zip: Spill Number/Closed Date: Facility ID: Site ID: Spill Date: Spill Cause: Spill Source: Spill Class: Cleanup Ceased: SWIS: Investigator: Referred To: Reported to Dept: CID: Water Affected: Spill Notifier: Last Inspection: Recommended Penalty: Meets Standard: UST Involvement: Remediation Phase: Date Entered In Computer: Spill Record Last Update: Spiller Name: Spiller Company: Spiller Address: Spiller County: Spiller Contact: Spiller Phone: Spiller Extention: DEC Region: DER Facility ID: DEC Memo:</p>	<p>BUSINESS BRINKS 652 KENT AVE BROOKLYN, NY 1505623 / 2019-05-14 1505623 512998 2015-08-25 Tank Test Failure Commercial/Industrial Not reported Not reported 2401 vszhune Not reported 2015-08-25 Not reported Not reported Other Not reported False False False 0 2015-08-25 2019-05-14 STEVE BRINKS 625 KENT AVE 999 STEVE (614) 593-2736 Not reported 2 177715 "8/26/15 - Obligado - Follow up on this line test failure. I spoke with TJ Connolly who said it was a product line between a dispenser and a 6000 gallon diesel tank. He has not yet been retained to do the repairs or retest. I called Steve 614-593-2736 at Business Brinks and left a message to call back the DEC. According to the PBS #2-034401, the site has 4 4000 gallon diesel tanks. Mail correspondence - Brinks Incorporated 652 Kent Avenue Brooklyn, NY 11211 718-260-2195 Site Owner First Jefferson 24 West 57 Street, STE 504 NY, NY 10019 I also called the Site Contacts - Gary Raff 917-939-1571. I left a message to call back the DEC. or 718-260-2195. Steve Boroski - steve.borkoski@brinksinc.com garry.raff@brinksinc.com Tank has been taken out of service. Steve Boroski - steve.borkoski@brinksinc.com 614-593-2736 Scott - sein2woh.com 8/22/16-Scott Fein sent the following email Ms. Zhune, the Company has retained a consultant and is evaluating, contact the NYCFD authorization to proceed and is evaluating remedial options. I will keep you apprised of all developments. If you have any questions, please contact me. Thank you. 12/16/16-Scott sent the following email Ms. Zhune, in order to</p>
---	--

MAP FINDINGS

PRIVATE RESIDENCE (Continued)

U003074285

fully complete the project (remediation and tank decommissioning) the Company is required to obtain several permits from the NYCFD. WE hope to have the permits within the next six weeks. 4/25/18-Scott sent the following email Ms. Zhune, in response to your question, an overview follows. Brink's transports and safeguards currency and negotiable instruments in New York City. A secure facility was constructed for Brink's in Brooklyn to allow Brink's armored trucks to unload cash and negotiable instruments. Since security measures prevent armored trucks from being fueled outside the facility, two diesel dispensing pumps were installed inside the facility when the facility was first constructed. Each dispensing pump is (was) connected by a narrow underground pipe to an underground diesel storage tanks located immediately exterior to the building. At some point there was a pressure fluctuation in one of the underground pipes connected to one of the two diesel dispensers inside the facility. The pressure fluctuation was detected by the facility's Veeder-Root pressure monitoring system. As soon as the pressure fluctuation was detected, the dispenser was shut down and oil no longer flowed from the pipe that triggered the Veeder-Root system. The pressure fluctuation was promptly reported to NYSDEC and the FDNY. In an effort to identify the issue, the exterior tanks were tightness was tested by a state certified consultant (the tanks held pressure and passed the test). The facility then contacted the FDNY and NYC agencies and sought authorization to, (i) remove the exterior tanks and underground pipes and, (ii) allow a fuel company to fuel trucks inside the building from a mobile tank truck operated by Diesel Direct, a third-party vendor. Internal fueling of armored truck would obviate the need for underground tanks, interior dispensers and underground pipes, which for environmental reasons was desirable. FDNY advised that interior fueling would require an FDNY issued variance. A variance application was submitted to the FDNY. Over the past seven months in furtherance of the variance application, FDNY inspected the facility several times, and sought a considerable volume of information including engineering plans. Two weeks ago, FDNY advised that justification for a variance was not sufficient and a variance would not issue. The facility has decided after obtaining the necessary permit to have the exterior underground tanks and all associated piping completely removed in and outside the facility (and of course any remediation conducted subject to NYSDEC supervision) and, proceed with an alternate fueling process for its armored vehicles. We anticipate that the existing tanks and piping will be removed within the next two months. In the event there is evidence of a release, remediation will be conducted by a certified environmental consultant, and overseen by Tenen Environmental Consulting and NYSDEC. We will keep you apprised of all progress. If you have any questions, please contact me. 1/10/2019 - Feng - Duty Desk. Received spill 18-10357 at the same site reported by Tenen Environmental. Spoke to Kristin Meisner of Tenen Environmental. They have filed a pre-work notification to DEC PBS unit for tanks and piping closure and removal. Today they exposed the piping and found there was minor stain underneath the piping and had PID reading, so they reported the spill. There are (4) 4,000-gallon diesel USTs located in the parking lot and the piping are running to inside of the building. They haven't exposed the USTs yet. They have already flushed the pipes and the tanks, so no product right now. The tanks have been in services since 1985. No pre-classification soil samples have been done. Unsure if there was any other investigation has been done. Sometime next

Map ID
Direction
Distance
Elevation

MAP FINDINGS

Site

Database(s)

EDR ID Number
EPA ID Number

PRIVATE RESIDENCE (Continued)

U003074285

week they will start the tank removal process. They plan to overexcavate the soil and will collect soil endpoint samples. No plan for installation of new tanks, and no plan to develop the site. Kristin Meisner Tenen Environmental 646-606-2332 Ext. 104 KMeisner@Tenen-Env.com Searched database and found spill 15-05623 which was reported for line test failure. Briefed to and discussed with Veronica Zhune. The two spills will be consolidated under the old spill 15-05623. 5/14/19-Kristin Meisner from Tenen Environmental emailed the Spill and Tank Closure report dated 5/14/19. Based on the above tank closure activities, remedial activities and the results of the post remedial soil and groundwater samples, Tenen concludes the following: . Four 4,000-gallon diesel USTs and two dispensers were properly decommissioned, accessible piping was removed and a portion of the underground piping was abandoned in place. . Petroleum impacted soil in the area of the dispensers was removed and disposed off-site; . All VOCs in soil were below the commercial Use SCOs and only one 1,2,3trichlorobenzene, was detected above the protection of groundwater SCOs; this compound was not detected in groundwater above the AWQS; . All SVOCs in soil are related to historic fill material; . All VOCs in groundwater were below the AWQS with the exception of five components at low concentrations that are associated with degraded petroleum releases; and, . two SVOCs in groundwater above the AWQS are not related to a petroleum release. Spill Closed. "

Remarks: "failed line test - repair and retest clean up pending"

All Materials:

Site ID: 512998
Operable Unit ID: 1262238
Operable Unit: 01
Material ID: 2265755
Material Code: 0008
Material Name: diesel
Case No.: Not reported
Material FA: Petroleum
Quantity: Not reported
Units: Not reported
Recovered: Not reported
Oxygenate: Not reported

SPILLS:

Name: PRIVATE RESIDENCE
Address: 652 KENT AVE
City,State,Zip: BROOKLYN, NY
Spill Number/Closed Date: 0312512 / 2004-02-20
Facility ID: 0312512
Facility Type: ER
DER Facility ID: 177715
Site ID: 214484
DEC Region: 2
Spill Cause: Human Error
Spill Class: C4
SWIS: 2401
Spill Date: 2004-02-10
Investigator: SMSANGES
Referred To: Not reported
Reported to Dept: 2004-02-10

Map ID
Direction
Distance
Elevation

MAP FINDINGS

Site

Database(s)

EDR ID Number
EPA ID Number

PRIVATE RESIDENCE (Continued)

U003074285

CID: 406
Water Affected: Not reported
Spill Source: Tank Truck
Spill Notifier: Fire Department
Cleanup Ceased: Not reported
Cleanup Meets Std: False
Last Inspection: Not reported
Recommended Penalty: False
UST Trust: False
Remediation Phase: 0
Date Entered In Computer: 2004-02-10
Spill Record Last Update: 2004-02-20
Spiller Name: DENNIS CRAIN
Spiller Company: WESTERN DISTRIBUTOR TRANS
Spiller Address: 3716 WEST OLD HIGHWAY
Spiller Company: 001
Contact Name: BONURA 9451
DEC Memo: "Prior to Sept, 2004 data translation this spill Lead_DEC Field was SANGESLAND FD called city Sanitation to sand"
Remarks: "Tractor Trailer driver was pulling into a steep driveway and ran over guard for the gate that ruptured the piping underneath the tank on the truck. In process of cleaning up. Did not go into the sewer only on the road"

All Materials:
Site ID: 214484
Operable Unit ID: 877760
Operable Unit: 01
Material ID: 497715
Material Code: 0008
Material Name: diesel
Case No.: Not reported
Material FA: Petroleum
Quantity: 100.00
Units: G
Recovered: .00
Oxygenate: Not reported

432
SW
1/4-1/2
0.484 mi.
2553 ft.

504 MYRTLE AVENUE
504 MYRTLE AVENUE
NEW YORK CITY, NY

NY VCP S125317123
N/A

Relative:
Higher
Actual:
52 ft.

VCP NYC:
Project ID: 11TMP0358K, 11EH-N358K, 13CVCP110K
Name: 504 MYRTLE AVENUE
Address: 504 MYRTLE AVENUE
City,State,Zip: NEW YORK CITY, NY
Borough: Brooklyn

MAP FINDINGS

Map ID
Direction
Distance
Elevation

Site

Database(s)

EDR ID Number
EPA ID Number

433
SSW
1/4-1/2
0.493 mi.
2601 ft.

LAFAYETTE HOUSES -NYCHA
456 DEKALB AVE
BROOKLYN, NY

NY LTANKS **S103559092**
NY Spills **N/A**

Relative:
Higher
Actual:
68 ft.

LTANKS:

Name: LAFAYETTE HOUSES -NYCHA
Address: 456 DEKALB AVE
City,State,Zip: BROOKLYN, NY
Spill Number/Closed Date: 9803877 / 2006-07-26
Facility ID: 9803877
Site ID: 329830
Spill Date: 1998-06-26
Spill Cause: Tank Test Failure
Spill Source: Commercial/Industrial
Spill Class: B3
Cleanup Ceased: Not reported
SWIS: 2401
Investigator: KSTANG
Referred To: Not reported
Reported to Dept: 1998-06-26
CID: 252
Water Affected: Not reported
Spill Notifier: Tank Tester
Last Inspection: Not reported
Recommended Penalty: False
Meets Standard: False
UST Involvement: False
Remediation Phase: 0
Date Entered In Computer: 1998-06-26
Spill Record Last Update: 2006-07-26
Spiller Name: FRANK OCELLO
Spiller Company: NYC HOUSING AUTHORITY
Spiller Address: 250BROADWAY
Spiller County: 001
Spiller Contact: FRANK OCELLO
Spiller Phone: (212) 306-3229
Spiller Extention: Not reported
DEC Region: 2
DER Facility ID: 265371
DEC Memo: "12/06/05: This spill transferred from J.Kolleeny to S.Kraszewski.
02/06/06: This spill transferred from S.Kraszewski to Q.Abidi.
04/04/06: This spill transferred from Q. Abidi to Koon Tang.
07/26/06: This spill closed to consolidate with open spill #0604517.
- SK"

Remarks: "WILL ISOLATE AND RE-TEST."

All TTF:

Facility ID: 9803877
Spill Number: 9803877
Spill Tank Test: 1546033
Site ID: 329830
Tank Number: 1
Tank Size: 30000
Material: 0001
EPA UST: Not reported
UST: Not reported
Cause: Not reported
Source: Not reported

Map ID
Direction
Distance
Elevation

MAP FINDINGS

Site

Database(s)

EDR ID Number
EPA ID Number

LAFAYETTE HOUSES -NYCHA (Continued)

S103559092

Test Method: 03
Test Method 2: Horner EZ Check I or II
Leak Rate: .00
Gross Fail: Not reported
Modified By: Spills
Last Modified Date: Not reported

All Materials:

Site ID: 329830
Operable Unit ID: 1064611
Operable Unit: 01
Material ID: 322199
Material Code: 0001A
Material Name: #2 fuel oil
Case No.: Not reported
Material FA: Petroleum
Quantity: .00
Units: G
Recovered: .00
Oxygenate: Not reported

Name: LAFAYETTE GARDENS -NYCHA
Address: 456 DEKALB AVE
City,State,Zip: BROOKLYN, NY
Spill Number/Closed Date: 9803998 / 2006-07-26
Facility ID: 9803998
Site ID: 329831
Spill Date: 1998-06-29
Spill Cause: Tank Test Failure
Spill Source: Commercial/Industrial
Spill Class: B3
Cleanup Ceased: Not reported
SWIS: 2401
Investigator: KSTANG
Referred To: Not reported
Reported to Dept: 1998-06-29
CID: 252
Water Affected: Not reported
Spill Notifier: Tank Tester
Last Inspection: Not reported
Recommended Penalty: False
Meets Standard: False
UST Involvement: False
Remediation Phase: 0
Date Entered In Computer: 1998-06-29
Spill Record Last Update: 2006-07-26
Spiller Name: FRANK OCELLO
Spiller Company: NYC HOUSING AUTHORITY
Spiller Address: 250 BROADWAY
Spiller County: 001
Spiller Contact: FRANK OCELLO
Spiller Phone: (212) 306-3229
Spiller Extention: Not reported
DEC Region: 2
DER Facility ID: 265371
DEC Memo: "12/06/05: This spill transferred from J.Kolleeny to S.Kraszewski.

Map ID
Direction
Distance
Elevation

MAP FINDINGS

Site

Database(s)

EDR ID Number
EPA ID Number

LAFAYETTE HOUSES -NYCHA (Continued)

S103559092

02/06/06: This spill transferred from S.Kraszewski to Q.Abidi.
04/04/06: This spill transferred from Q. Abidi to Koon Tang.
07/26/06: This spill closed to consolidate with open spill #0604517.
- SK"

Remarks: "ISOLATE AND RE-TEST"

All TTF:

Facility ID: 9803998
Spill Number: 9803998
Spill Tank Test: 1546042
Site ID: 329831
Tank Number: 2
Tank Size: 30000
Material: 0001
EPA UST: Not reported
UST: Not reported
Cause: Not reported
Source: Not reported
Test Method: 03
Test Method 2: Horner EZ Check I or II
Leak Rate: .00
Gross Fail: Not reported
Modified By: Spills
Last Modified Date: Not reported

All Materials:

Site ID: 329831
Operable Unit ID: 1061681
Operable Unit: 01
Material ID: 318732
Material Code: 0001A
Material Name: #2 fuel oil
Case No.: Not reported
Material FA: Petroleum
Quantity: .00
Units: G
Recovered: .00
Oxygenate: Not reported

Name: LAYFAYETTE GARDENS -NYCHA
Address: 456 DEKALB AVE
City,State,Zip: BROOKLYN, NY
Spill Number/Closed Date: 9812470 / 1999-05-20
Facility ID: 9812470
Site ID: 329832
Spill Date: 1999-01-08
Spill Cause: Tank Test Failure
Spill Source: Institutional, Educational, Gov., Other
Spill Class: B3
Cleanup Ceased: Not reported
SWIS: 2401
Investigator: SACCACIO
Referred To: Not reported
Reported to Dept: 1999-01-08
CID: 322
Water Affected: Not reported

Map ID
Direction
Distance
Elevation

MAP FINDINGS

Site

Database(s)

EDR ID Number
EPA ID Number

LAFAYETTE HOUSES -NYCHA (Continued)

S103559092

Spill Notifier: Tank Tester
Last Inspection: Not reported
Recommended Penalty: False
Meets Standard: False
UST Involvement: False
Remediation Phase: 0
Date Entered In Computer: 1999-01-08
Spill Record Last Update: 2005-12-06
Spiller Name: FRANK OCELLO
Spiller Company: NYC HOUSING AUTHORITY
Spiller Address: 250 BROADWAY
Spiller County: 001
Spiller Contact: FRANK OCELLO
Spiller Phone: (212) 306-3229
Spiller Extention: Not reported
DEC Region: 2
DER Facility ID: 265371
DEC Memo: ""
Remarks: "tank test failure "

All TTF:

Facility ID: 9812470
Spill Number: 9812470
Spill Tank Test: 1546730
Site ID: 329832
Tank Number: 2
Tank Size: 30000
Material: 0001
EPA UST: Not reported
UST: Not reported
Cause: Not reported
Source: Not reported
Test Method: 03
Test Method 2: Horner EZ Check I or II
Leak Rate: .00
Gross Fail: F
Modified By: Spills
Last Modified Date: Not reported

All Materials:

Site ID: 329832
Operable Unit ID: 1069740
Operable Unit: 01
Material ID: 312756
Material Code: 0001A
Material Name: #2 fuel oil
Case No.: Not reported
Material FA: Petroleum
Quantity: .00
Units: G
Recovered: .00
Oxygenate: Not reported

SPILLS:

Name: LAFAYETTE GARDEN -NYCHA
Address: 456 DEKALB AVE

Map ID
Direction
Distance
Elevation

MAP FINDINGS

Site

Database(s)

EDR ID Number
EPA ID Number

LAFAYETTE HOUSES -NYCHA (Continued)

S103559092

City,State,Zip: BROOKLYN, NY
Spill Number/Closed Date: 0604517 / 2009-11-04
Facility ID: 0604517
Facility Type: ER
DER Facility ID: 265371
Site ID: 367512
DEC Region: 2
Spill Cause: Unknown
Spill Class: C4
SWIS: 2401
Spill Date: 2006-07-21
Investigator: jkkann
Referred To: Not reported
Reported to Dept: 2006-07-21
CID: 409
Water Affected: Not reported
Spill Source: Unknown
Spill Notifier: Local Agency
Cleanup Ceased: Not reported
Cleanup Meets Std: False
Last Inspection: Not reported
Recommended Penalty: False
UST Trust: False
Remediation Phase: 0
Date Entered In Computer: 2006-07-21
Spill Record Last Update: 2009-11-04
Spiller Name: LOU GASPARI
Spiller Company: HUDSON MARIDION
Spiller Address: UNKNOWN STREET
Spiller Company: 001
Contact Name: CHRIS SAWYER
DEC Memo: "7/24/2006 - Sangesland spoke to Cris Sawyer at Housing Authority. Housing Authority hired a contractor to pull a tank at this site. During the tank pull, the contractor punched a hole in the bottom of the tank and contaminated soil came up from the ground into the tank. Contractor: Primary Contractor - Vamco Sheet Metal Co, 3090 Rt 9 Coldspring NY Sub Contractor on site - Hudson Meridian Construction Group Hudson Meridian Contact: Mr. Louis Gasparre 917-574-9078 Steve Kraszewski in Monitor section knows about this site. Sawyer asked the contractor to: Pump out bottom of tank and then Dewater the site. 07/25/06: Staff visited the site to witness the removal of one 30K UST which will be replaced by another 30KI double-walled fiberglass coated tank. A second tank, also 30K remains next to the pit, closed in place and filled with concrete slurry. This replacement work is part of the NYCHA Consent Order Schedule C compliance. NYCHA will be performing a site assessment for both tanks. End-point samples will be collected from the excavation pit and additional borings will be placed around the closed-in-place UST. Chris Sawyer was on-site with Ganette Fleming. I instructed them to locate the fill port and fill line and take boring samples from each. One of the borings must go to GW and a GW sample be collected. Two composite end-point samples are required along the sidewall of the excavated tank. Crew has not finished removing the cut pieces of the tank, work will be finished by weeks end. - SK A CSL was sent on 08/03/06 02/06/07 - J.Kann - site reassigned from S. Kraszewski to J.Kann. 07/03/09 - J.Kann - reports for UST closure submitted for Tank 1 and Tank 2. soil samples collected had no VOCs above RSCOs (most were undetected), but a few

Map ID
 Direction
 Distance
 Elevation

MAP FINDINGS

Site

Database(s)

EDR ID Number
 EPA ID Number

LAFAYETTE HOUSES -NYCHA (Continued)

S103559092

PAHs were slightly above the RSCOS. No groundwater sample was collected, despite DEC request of 7/25/06. Email sent to R. Trocchio on July 3, 2009 indicating that the a groundwater sample should be collected. 11/4/09 - J.Kann - Additional work performed by Langan. Once boring advanced down to 50 feet. Two consecutive samples were submitted to the laboratory for analysis. No SVOC or VOC exceedences. Spill closed. "

Remarks: "CONTAMINATED SOIL THATS IN AN EXCAVATION SITE ."

All Materials:

Site ID: 367512
 Operable Unit ID: 1125421
 Operable Unit: 01
 Material ID: 2114932
 Material Code: 0001A
 Material Name: #2 fuel oil
 Case No.: Not reported
 Material FA: Petroleum
 Quantity: Not reported
 Units: G
 Recovered: .00
 Oxygenate: Not reported

434
 WNW
 1/2-1
 0.500 mi.
 2641 ft.

**NAVAL STATION-BROOKLYN, TRANSFORMER AREA
 FLUSHING AVENUE
 BROOKLYN, NY 11205**

**NY SHWS S105586295
 NY INST CONTROL N/A**

**Relative:
 Lower
 Actual:
 16 ft.**

SHWS:

Name: NAVAL STATION-BROOKLYN, TRANSFORMER AREA
 Address: FLUSHING AVENUE
 City,State,Zip: BROOKLYN, NY 11205
 Program: HW
 Site Code: 55915
 Classification: C
 Region: 2
 Acres: 0.500
 HW Code: 224018A
 Record Add: 11/18/1999
 Record Upd: 11/13/2012
 Updated By: BXANDERS

Site Description: "Location: Naval Station - Brooklyn is located in a flat industrial area within the New York Naval Shipyard in the Williamsburg section of Brooklyn, north of Flushing Avenue, between Clinton Avenue and Williamsburg Place. Site Features: The East River is 1500 feet west of the site. There are two working electrical substations at the site which have three transformers employing dielectric fluid which formerly contained PCBs. Each of the substations is contained within an area surrounded by concrete walls. They are located in the northern portion of the property, adjacent to the property line. Current Zoning/Use(s): Industrial Historic Use(s): A 1987 Phase I investigation showed that the PCB content of the dielectric fluid in the transformers ranged from 250 to 590 parts per million (ppm). Transformer spills stained slabs and soil located beneath the transformers, with soil contamination ranging from 0.5 to 870 ppm. The PCB containing transformers were subsequently retro-filled.

Map ID
Direction
Distance
Elevation

MAP FINDINGS

Site

Database(s)

EDR ID Number
EPA ID Number

NAVAL STATION-BROOKLYN, TRANSFORMER AREA (Continued)

S105586295

Remedial work began in the summer of 1994 and concluded in 1995 and included power-washing the transformers and stained slabs and removing hazardous levels of PCB contaminated soils. The areas were then backfilled with crushed stone and secured. Three monitoring wells were installed to determine whether PCBs had contaminated the groundwater beneath the site at Building 7. Three rounds of groundwater samples collected in September 1996, December 1996, and March 1997, showed no detectable concentrations of PCBs. It was determined that further monitoring at this site was not warranted. In July 2012 NYSDEC placed an Environmental Notice on the Transformer Area which requires written approval from NYSDEC prior to any disturbance or excavation of the soil, proper management and/or disposal of any contaminated materials exposed or removed, and prior approval by NYSDEC for any change in use. The Transformer Area has been delisted from the Registry of Inactive Hazardous Waste Disposal Sites in New York State."

Env Problem: "Nature and Extent of Contamination: Remediation at the site is complete, to extent that the Navy was able to work around the active transformers. The primary contaminants of concern at the site, PCB's, were addressed by the removal action completed in 1995. Due to the location in a walled transformer yard beneath the crushed stone site cover, and the limited amounts remaining in the soil, residual PCB contamination in the soils will not impact the East River. Three rounds of groundwater samples were non-detect for PCBs. Special Resources Impacted/ Threatened: None "

Health Problem: "Since some contaminated soils remain at the site below concrete or clean backfill, people will not come in contact with contaminated soils unless they dig below the surface materials. In addition, the site is fenced, which restricts public access. "

Dump: False
Structure: True
Lagoon: False
Landfill: False
Pond: False
Disp Start: unknown
Disp Term: 1994
Lat/Long: 40:41:57:0 / 73:57:59:0
Dell: False
Record Add: 1999-11-18 12:00:00
Record Upd: 2004-12-23 09:05:00
Updated By: JMOCONE
Own Op: 3
Sub Type: D
Owner Name: Nina Johnson
Owner Company: Department of the Navy
Owner Address: Naval Facilities Engineering Command
Owner Addr2: 9742 Maryland Ave.
Owner City,St,Zip: Norfolk, VA 23511-3095
Owner Country: United States of America
Own Op: 1
Sub Type: 05
Owner Name: Francis A. Decoteau
Owner Company: The City of New York
Owner Address: City Hall
Owner Addr2: Not reported
Owner City,St,Zip: New York, NY 10007
Owner Country: United States of America

Map ID
Direction
Distance
Elevation

MAP FINDINGS

Site

Database(s)

EDR ID Number
EPA ID Number

NAVAL STATION-BROOKLYN, TRANSFORMER AREA (Continued)

S105586295

HW Code: 224018A
Waste Type: PCB-AROCOLOR 1260
Waste Quantity: UNKNOWN
Waste Code: Not reported
Crossref ID: Not reported
Cross Ref Type Code: Not reported
Cross Ref Type: Not reported
Record Added Date: Not reported
Record Updated: Not reported
Updated By: Not reported

INST CONTROL:

Name: NAVAL STATION-BROOKLYN, TRANSFORMER AREA
Address: FLUSHING AVENUE
City,State,Zip: BROOKLYN, NY 11205
Site Code: 55915
Control Name: Soil Management Plan
HW Code: 224018A
Control Code: 14
Control Type: INST
Dt record added: 06/22/2011
Dt rec updated: 10/17/2011
Updated By: JBSWARTO
Site Code: 55915

Site Description: "Location: Naval Station - Brooklyn is located in a flat industrial area within the New York Naval Shipyard in the Williamsburg section of Brooklyn, north of Flushing Avenue, between Clinton Avenue and Williamsburg Place. Site Features: The East River is 1500 feet west of the site. There are two working electrical substations at the site which have three transformers employing dielectric fluid which formerly contained PCBs. Each of the substations is contained within an area surrounded by concrete walls. They are located in the northern portion of the property, adjacent to the property line. Current Zoning/Use(s): Industrial Historic Use(s): A 1987 Phase I investigation showed that the PCB content of the dielectric fluid in the transformers ranged from 250 to 590 parts per million (ppm). Transformer spills stained slabs and soil located beneath the transformers, with soil contamination ranging from 0.5 to 870 ppm. The PCB containing transformers were subsequently retro-filled. Remedial work began in the summer of 1994 and concluded in 1995 and included power-washing the transformers and stained slabs and removing hazardous levels of PCB contaminated soils. The areas were then backfilled with crushed stone and secured. Three monitoring wells were installed to determine whether PCBs had contaminated the groundwater beneath the site at Building 7. Three rounds of groundwater samples collected in September 1996, December 1996, and March 1997, showed no detectable concentrations of PCBs. It was determined that further monitoring at this site was not warranted. In July 2012 NYSDEC placed an Environmental Notice on the Transformer Area which requires written approval from NYSDEC prior to any disturbance or excavation of the soil, proper management and/or disposal of any contaminated materials exposed or removed, and prior approval by NYSDEC for any change in use. The Transformer Area has been delisted from the Registry of Inactive Hazardous Waste Disposal Sites in New York State."

Env Problem: "Nature and Extent of Contamination: Remediation at the site is complete, to extent that the Navy was able to work around the active

Map ID
Direction
Distance
Elevation

MAP FINDINGS

Site

Database(s)

EDR ID Number
EPA ID Number

NAVAL STATION-BROOKLYN, TRANSFORMER AREA (Continued)

S105586295

transformers. The primary contaminants of concern at the site, PCB's, were addressed by the removal action completed in 1995. Due to the location in a walled transformer yard beneath the crushed stone site cover, and the limited amounts remaining in the soil, residual PCB contamination in the soils will not impact the East River. Three rounds of groundwater samples were non-detect for PCBs. Special Resources Impacted/ Threatened: None "

Health Problem: "Since some contaminated soils remain at the site below concrete or clean backfill, people will not come in contact with contaminated soils unless they dig below the surface materials. In addition, the site is fenced, which restricts public access. "

Dump: False
Structure: True
Lagoon: False
Landfill: False
Pond: False
Disp Start: unknown
Disp Term: 1994
Lat/Long: 40:41:57:0 / 73:57:59:0
Dell: False
Record Add: 1999-11-18 12:00:00
Record Upd: 2004-12-23 09:05:00
Updated By: JMOCONNE
Own Op: 3
Sub Type: D
Owner Name: Nina Johnson
Owner Company: Department of the Navy
Owner Address: Naval Facilities Engineering Command
Owner Addr2: 9742 Maryland Ave.
Owner City,St,Zip: Norfolk, VA 23511-3095
Owner Country: United States of America
Own Op: 1
Sub Type: 05
Owner Name: Francis A. Decoteau
Owner Company: The City of New York
Owner Address: City Hall
Owner Addr2: Not reported
Owner City,St,Zip: New York, NY 10007
Owner Country: United States of America
HW Code: 224018A
Waste Type: PCB-AROCOLOR 1260
Waste Quantity: UNKNOWN
Waste Code: Not reported
Crossref ID: Not reported
Cross Ref Type Code: Not reported
Cross Ref Type: Not reported
Record Added Date: Not reported
Record Updated: Not reported
Updated By: Not reported

Name: NAVAL STATION-BROOKLYN, TRANSFORMER AREA
Address: FLUSHING AVENUE
City,State,Zip: BROOKLYN, NY 11205
Site Code: 55915
Control Name: Landuse Restriction
HW Code: 224018A
Control Code: 25

Map ID
Direction
Distance
Elevation

MAP FINDINGS

Site

Database(s)

EDR ID Number
EPA ID Number

NAVAL STATION-BROOKLYN, TRANSFORMER AREA (Continued)

S105586295

Control Type: INST

Dt record added: 06/22/2011

Dt rec updated: 10/17/2011

Updated By: JBSWARTO

Site Code: 55915

Site Description: "Location: Naval Station - Brooklyn is located in a flat industrial area within the New York Naval Shipyard in the Williamsburg section of Brooklyn, north of Flushing Avenue, between Clinton Avenue and Williamsburg Place. Site Features: The East River is 1500 feet west of the site. There are two working electrical substations at the site which have three transformers employing dielectric fluid which formerly contained PCBs. Each of the substations is contained within an area surrounded by concrete walls. They are located in the northern portion of the property, adjacent to the property line. Current Zoning/Use(s): Industrial Historic Use(s): A 1987 Phase I investigation showed that the PCB content of the dielectric fluid in the transformers ranged from 250 to 590 parts per million (ppm). Transformer spills stained slabs and soil located beneath the transformers, with soil contamination ranging from 0.5 to 870 ppm. The PCB containing transformers were subsequently retro-filled. Remedial work began in the summer of 1994 and concluded in 1995 and included power-washing the transformers and stained slabs and removing hazardous levels of PCB contaminated soils. The areas were then backfilled with crushed stone and secured. Three monitoring wells were installed to determine whether PCBs had contaminated the groundwater beneath the site at Building 7. Three rounds of groundwater samples collected in September 1996, December 1996, and March 1997, showed no detectable concentrations of PCBs. It was determined that further monitoring at this site was not warranted. In July 2012 NYSDEC placed an Environmental Notice on the Transformer Area which requires written approval from NYSDEC prior to any disturbance or excavation of the soil, proper management and/or disposal of any contaminated materials exposed or removed, and prior approval by NYSDEC for any change in use. The Transformer Area has been delisted from the Registry of Inactive Hazardous Waste Disposal Sites in New York State."

Env Problem: "Nature and Extent of Contamination: Remediation at the site is complete, to extent that the Navy was able to work around the active transformers. The primary contaminants of concern at the site, PCB's, were addressed by the removal action completed in 1995. Due to the location in a walled transformer yard beneath the crushed stone site cover, and the limited amounts remaining in the soil, residual PCB contamination in the soils will not impact the East River. Three rounds of groundwater samples were non-detect for PCBs. Special Resources Impacted/ Threatened: None "

Health Problem: "Since some contaminated soils remain at the site below concrete or clean backfill, people will not come in contact with contaminated soils unless they dig below the surface materials. In addition, the site is fenced, which restricts public access. "

Dump: False

Structure: True

Lagoon: False

Landfill: False

Pond: False

Disp Start: unknown

Disp Term: 1994

Lat/Long: 40:41:57:0 / 73:57:59:0

Map ID
Direction
Distance
Elevation

MAP FINDINGS

Site

Database(s)

EDR ID Number
EPA ID Number

NAVAL STATION-BROOKLYN, TRANSFORMER AREA (Continued)

S105586295

Dell: False
Record Add: 1999-11-18 12:00:00
Record Upd: 2004-12-23 09:05:00
Updated By: JMOCONNE
Own Op: 3
Sub Type: D
Owner Name: Nina Johnson
Owner Company: Department of the Navy
Owner Address: Naval Facilities Engineering Command
Owner Addr2: 9742 Maryland Ave.
Owner City,St,Zip: Norfolk, VA 23511-3095
Owner Country: United States of America
Own Op: 1
Sub Type: 05
Owner Name: Francis A. Decoteau
Owner Company: The City of New York
Owner Address: City Hall
Owner Addr2: Not reported
Owner City,St,Zip: New York, NY 10007
Owner Country: United States of America
HW Code: 224018A
Waste Type: PCB-AROCLOR 1260
Waste Quantity: UNKNOWN
Waste Code: Not reported
Crossref ID: Not reported
Cross Ref Type Code: Not reported
Cross Ref Type: Not reported
Record Added Date: Not reported
Record Updated: Not reported
Updated By: Not reported

Name: NAVAL STATION-BROOKLYN, TRANSFORMER AREA
Address: FLUSHING AVENUE
City,State,Zip: BROOKLYN, NY 11205
Site Code: 55915
Control Name: Environmental Notice
HW Code: 224018A
Control Code: N
Control Type: INST
Dt record added: 06/22/2011
Dt rec updated: 10/17/2011
Updated By: JBSWARTO
Site Code: 55915

Site Description: "Location: Naval Station - Brooklyn is located in a flat industrial area within the New York Naval Shipyard in the Williamsburg section of Brooklyn, north of Flushing Avenue, between Clinton Avenue and Williamsburg Place. Site Features: The East River is 1500 feet west of the site. There are two working electrical substations at the site which have three transformers employing dielectric fluid which formerly contained PCBs. Each of the substations is contained within an area surrounded by concrete walls. They are located in the northern portion of the property, adjacent to the property line. Current Zoning/Use(s): Industrial Historic Use(s): A 1987 Phase I investigation showed that the PCB content of the dielectric fluid in the transformers ranged from 250 to 590 parts per million (ppm). Transformer spills stained slabs and soil located beneath the transformers, with soil contamination ranging from 0.5 to 870 ppm.

Map ID
Direction
Distance
Elevation

MAP FINDINGS

Site

Database(s)

EDR ID Number
EPA ID Number

NAVAL STATION-BROOKLYN, TRANSFORMER AREA (Continued)

S105586295

The PCB containing transformers were subsequently retro-filled. Remedial work began in the summer of 1994 and concluded in 1995 and included power-washing the transformers and stained slabs and removing hazardous levels of PCB contaminated soils. The areas were then backfilled with crushed stone and secured. Three monitoring wells were installed to determine whether PCBs had contaminated the groundwater beneath the site at Building 7. Three rounds of groundwater samples collected in September 1996, December 1996, and March 1997, showed no detectable concentrations of PCBs. It was determined that further monitoring at this site was not warranted. In July 2012 NYSDEC placed an Environmental Notice on the Transformer Area which requires written approval from NYSDEC prior to any disturbance or excavation of the soil, proper management and/or disposal of any contaminated materials exposed or removed, and prior approval by NYSDEC for any change in use. The Transformer Area has been delisted from the Registry of Inactive Hazardous Waste Disposal Sites in New York State."

Env Problem: "Nature and Extent of Contamination: Remediation at the site is complete, to extent that the Navy was able to work around the active transformers. The primary contaminants of concern at the site, PCB's, were addressed by the removal action completed in 1995. Due to the location in a walled transformer yard beneath the crushed stone site cover, and the limited amounts remaining in the soil, residual PCB contamination in the soils will not impact the East River. Three rounds of groundwater samples were non-detect for PCBs. Special Resources Impacted/ Threatened: None "

Health Problem: "Since some contaminated soils remain at the site below concrete or clean backfill, people will not come in contact with contaminated soils unless they dig below the surface materials. In addition, the site is fenced, which restricts public access. "

Dump: False
Structure: True
Lagoon: False
Landfill: False
Pond: False
Disp Start: unknown
Disp Term: 1994
Lat/Long: 40:41:57:0 / 73:57:59:0
Dell: False
Record Add: 1999-11-18 12:00:00
Record Upd: 2004-12-23 09:05:00
Updated By: JMOCONNE
Own Op: 3
Sub Type: D
Owner Name: Nina Johnson
Owner Company: Department of the Navy
Owner Address: Naval Facilities Engineering Command
Owner Addr2: 9742 Maryland Ave.
Owner City,St,Zip:Norfolk, VA 23511-3095
Owner Country: United States of America
Own Op: 1
Sub Type: 05
Owner Name: Francis A. Decoteau
Owner Company: The City of New York
Owner Address: City Hall
Owner Addr2: Not reported
Owner City,St,Zip:New York, NY 10007

Map ID
Direction
Distance
Elevation

MAP FINDINGS

Site

Database(s)

EDR ID Number
EPA ID Number

NAVAL STATION-BROOKLYN, TRANSFORMER AREA (Continued)

S105586295

Owner Country: United States of America
HW Code: 224018A
Waste Type: PCB-AROCOLOR 1260
Waste Quantity: UNKNOWN
Waste Code: Not reported
Crossref ID: Not reported
Cross Ref Type Code: Not reported
Cross Ref Type: Not reported
Record Added Date: Not reported
Record Updated: Not reported
Updated By: Not reported

435
ENE
1/2-1
0.541 mi.
2857 ft.

PFIZER INC
13 BARTLETT ST
BROOKLYN, NY 11206

CORRACTS 1000443177
RCRA-LQG NYD001374214
RAATS
FINDS
ECHO

Relative:
Lower

CORRACTS:

Actual:
13 ft.

Name: PFIZER INC
Address: 13 BARTLETT ST
Address 2: Not reported
EPA ID: NYD001374214
Area Name: SITEWIDE
Corrective Action: RFA COMPLETED
Actual Date: 00:00.0
Air Release Indicator: Not reported
Groundwater Release Indicator: Not reported
Soil Release Indicator: Not reported
Surface Water Release Indicator: Not reported

Name: PFIZER INC
Address: 13 BARTLETT ST
Address 2: Not reported
EPA ID: NYD001374214
Area Name: SITEWIDE
Corrective Action: CA PRIORITIZATION-MEDIUM CA PRIORITY
Actual Date: 00:00.0
Air Release Indicator: Not reported
Groundwater Release Indicator: Not reported
Soil Release Indicator: Not reported
Surface Water Release Indicator: Not reported

RCRA-LQG:

Date Form Received by Agency: 2008-03-03 00:00:00.0
Handler Name: PFIZER INC
Handler Address: 13 BARTLETT ST
Handler City,State,Zip: BROOKLYN, NY 11206
EPA ID: NYD001374214
Contact Name: RUSSELL G DOWNEY
Contact Address: RTE 206 NORTH
Contact City,State,Zip: PEAPACK, NJ 07977
Contact Telephone: 908-901-6079
Contact Fax: Not reported
Contact Email: Not reported
Contact Title: Not reported
EPA Region: 02

Map ID
 Direction
 Distance
 Elevation

MAP FINDINGS

Site

Database(s)

EDR ID Number
 EPA ID Number

PFIZER INC (Continued)

1000443177

Land Type:	Private
Federal Waste Generator Description:	Large Quantity Generator
Non-Notifier:	Not reported
Biennial Report Cycle:	Not reported
Accessibility:	Not reported
Active Site Indicator:	Handler Activities
State District Owner:	NY
State District:	NYSDEC R2
Mailing Address:	RTE 206 NORTH
Mailing City, State, Zip:	PEAPACK, NJ 07977
Owner Name:	Not reported
Owner Type:	Not reported
Operator Name:	Not reported
Operator Type:	Not reported
Short-Term Generator Activity:	No
Importer Activity:	No
Mixed Waste Generator:	No
Transporter Activity:	No
Transfer Facility Activity:	No
Recycler Activity with Storage:	No
Small Quantity On-Site Burner Exemption:	No
Smelting Melting and Refining Furnace Exemption:	No
Underground Injection Control:	No
Off-Site Waste Receipt:	No
Universal Waste Indicator:	No
Universal Waste Destination Facility:	No
Federal Universal Waste:	No
Active Site Fed-Reg Treatment Storage and Disposal Facility:	Not reported
Active Site Converter Treatment storage and Disposal Facility:	Not reported
Active Site State-Reg Treatment Storage and Disposal Facility:	Not reported
Active Site State-Reg Handler:	---
Federal Facility Indicator:	Not reported
Hazardous Secondary Material Indicator:	NN
Sub-Part K Indicator:	Not reported
Commercial TSD Indicator:	No
Treatment Storage and Disposal Type:	Storage, Treatment
2018 GPRA Permit Baseline:	Not on the Baseline
2018 GPRA Renewals Baseline:	Not on the Baseline
Permit Renewals Workload Universe:	Not reported
Permit Workload Universe:	Not reported
Permit Progress Universe:	Storage, Treatment
Post-Closure Workload Universe:	Not reported
Closure Workload Universe:	Not reported
202 GPRA Corrective Action Baseline:	No
Corrective Action Workload Universe:	No
Subject to Corrective Action Universe:	Yes
Non-TSDs Where RCRA CA has Been Imposed Universe:	No
TSDs Potentially Subject to CA Under 3004 (u)/(v) Universe:	No
TSDs Only Subject to CA under Discretionary Auth Universe:	Yes
Corrective Action Priority Ranking:	Medium
Environmental Control Indicator:	No
Institutional Control Indicator:	No
Human Exposure Controls Indicator:	N/A
Groundwater Controls Indicator:	N/A
Operating TSD Universe:	Not reported
Full Enforcement Universe:	Not reported
Significant Non-Complier Universe:	No

Map ID
Direction
Distance
Elevation

MAP FINDINGS

Site

Database(s)

EDR ID Number
EPA ID Number

PFIZER INC (Continued)

1000443177

Unaddressed Significant Non-Complier Universe:	No
Addressed Significant Non-Complier Universe:	No
Significant Non-Complier With a Compliance Schedule Universe:	No
Financial Assurance Required:	Not reported
Handler Date of Last Change:	2015-04-14 00:00:00.0
Recognized Trader-Importer:	No
Recognized Trader-Exporter:	No
Importer of Spent Lead Acid Batteries:	No
Exporter of Spent Lead Acid Batteries:	No
Recycler Activity Without Storage:	Not reported
Manifest Broker:	Not reported
Sub-Part P Indicator:	No

Biennial: List of Years

Year: 2007

[Click Here for Biennial Reporting System Data:](#)

Hazardous Waste Summary:

Waste Code: D000
Waste Description: Not Defined

Waste Code: D001
Waste Description: IGNITABLE WASTE

Waste Code: D002
Waste Description: CORROSIVE WASTE

Waste Code: D003
Waste Description: REACTIVE WASTE

Waste Code: D004
Waste Description: ARSENIC

Waste Code: D009
Waste Description: MERCURY

Waste Code: F001
Waste Description: THE FOLLOWING SPENT HALOGENATED SOLVENTS USED IN DEGREASING: TETRACHLOROETHYLENE, TRICHLOROETHYLENE, METHYLENE CHLORIDE, 1,1,1-TRICHLOROETHANE, CARBON TETRACHLORIDE AND CHLORINATED FLUOROCARBONS; ALL SPENT SOLVENT MIXTURES/BLENDS USED IN DEGREASING CONTAINING, BEFORE USE, A TOTAL OF TEN PERCENT OR MORE (BY VOLUME) OF ONE OR MORE OF THE ABOVE HALOGENATED SOLVENTS OR THOSE SOLVENTS LISTED IN F002, F004, AND F005; AND STILL BOTTOMS FROM THE RECOVERY OF THESE SPENT SOLVENTS AND SPENT SOLVENT MIXTURES.

Waste Code: F002
Waste Description: THE FOLLOWING SPENT HALOGENATED SOLVENTS: TETRACHLOROETHYLENE, METHYLENE CHLORIDE, TRICHLOROETHYLENE, 1,1,1-TRICHLOROETHANE, CHLOROBENZENE, 1,1,2-TRICHLORO-1,2,2-TRIFLUOROETHANE, ORTHO-DICHLOROBENZENE, TRICHLOROFLUOROMETHANE, AND 1,1,2, TRICHLOROETHANE; ALL SPENT SOLVENT MIXTURES/BLENDS CONTAINING, BEFORE USE, A TOTAL OF TEN PERCENT OR MORE (BY VOLUME) OF ONE OR MORE OF THE ABOVE HALOGENATED SOLVENTS OR THOSE SOLVENTS LISTED IN F001, F004, AND F005; AND STILL BOTTOMS FROM THE RECOVERY OF THESE SPENT SOLVENTS AND

Map ID
Direction
Distance
Elevation

MAP FINDINGS

Site

Database(s)

EDR ID Number
EPA ID Number

PFIZER INC (Continued)

1000443177

SPENT SOLVENT MIXTURES.

Waste Code:	F003
Waste Description:	THE FOLLOWING SPENT NONHALOGENATED SOLVENTS: XYLENE, ACETONE, ETHYL ACETATE, ETHYL BENZENE, ETHYL ETHER, METHYL ISOBUTYL KETONE, N-BUTYL ALCOHOL, CYCLOHEXANONE, AND METHANOL; ALL SPENT SOLVENT MIXTURES/BLENDS CONTAINING, BEFORE USE, ONLY THE ABOVE SPENT NONHALOGENATED SOLVENTS; AND ALL SPENT SOLVENT MIXTURES/BLENDS CONTAINING, BEFORE USE, ONE OR MORE OF THE ABOVE NONHALOGENATED SOLVENTS, AND A TOTAL OF TEN PERCENT OR MORE (BY VOLUME) OF ONE OR MORE OF THOSE SOLVENTS LISTED IN F001, F002, F004, AND F005; AND STILL BOTTOMS FROM THE RECOVERY OF THESE SPENT SOLVENTS AND SPENT SOLVENT MIXTURES.
Waste Code:	F005
Waste Description:	THE FOLLOWING SPENT NONHALOGENATED SOLVENTS: TOLUENE, METHYL ETHYL KETONE, CARBON DISULFIDE, ISOBUTANOL, PYRIDINE, BENZENE, 2-ETHOXYETHANOL, AND 2-NITROPROPANE; ALL SPENT SOLVENT MIXTURES/BLENDS CONTAINING, BEFORE USE, A TOTAL OF TEN PERCENT OR MORE (BY VOLUME) OF ONE OR MORE OF THE ABOVE NONHALOGENATED SOLVENTS OR THOSE SOLVENTS LISTED IN F001, F002, OR F004; AND STILL BOTTOMS FROM THE RECOVERY OF THESE SPENT SOLVENTS AND SPENT SOLVENT MIXTURES.
Waste Code:	U002
Waste Description:	2-PROPANONE (I) (OR) ACETONE (I)
Waste Code:	U031
Waste Description:	1-BUTANOL (I) (OR) N-BUTYL ALCOHOL (I)
Waste Code:	U044
Waste Description:	CHLOROFORM (OR) METHANE, TRICHLORO-
Waste Code:	U080
Waste Description:	METHANE, DICHLORO- (OR) METHYLENE CHLORIDE
Waste Code:	U112
Waste Description:	ACETIC ACID, ETHYL ESTER (I) (OR) ETHYL ACETATE (I)
Waste Code:	U115
Waste Description:	ETHYLENE OXIDE (I,T) (OR) OXIRANE (I,T)
Waste Code:	U122
Waste Description:	FORMALDEHYDE
Waste Code:	U134
Waste Description:	HYDROFLUORIC ACID (C,T) (OR) HYDROGEN FLUORIDE (C,T)
Waste Code:	U154
Waste Description:	METHANOL (I) (OR) METHYL ALCOHOL (I)
Waste Code:	U188
Waste Description:	PHENOL
Waste Code:	U219
Waste Description:	THIOUREA
Waste Code:	U220

Map ID
Direction
Distance
Elevation

MAP FINDINGS

Site

Database(s)

EDR ID Number
EPA ID Number

PFIZER INC (Continued)

1000443177

Waste Description: BENZENE, METHYL- (OR) TOLUENE
Waste Code: U226
Waste Description: ETHANE, 1,1,1-TRICHLORO- (OR) METHYL CHLOROFORM

Handler - Owner Operator:

Owner/Operator Indicator: Operator
Owner/Operator Name: PFIZER INC BROOKLYN PLANT
Legal Status: Private
Date Became Current: Not reported
Date Ended Current: Not reported
Owner/Operator Address: 11 BARTLETT STREET
Owner/Operator City,State,Zip: OPERCITY, NY 99999
Owner/Operator Telephone: 212-573-1472
Owner/Operator Telephone Ext: Not reported
Owner/Operator Fax: Not reported
Owner/Operator Email: Not reported

Owner/Operator Indicator: Owner
Owner/Operator Name: PFIZER INC
Legal Status: Private
Date Became Current: 1851-01-01 00:00:00.
Date Ended Current: Not reported
Owner/Operator Address: 100 RTE 206 NORTH
Owner/Operator City,State,Zip: PEAPACK, NJ 07977
Owner/Operator Telephone: Not reported
Owner/Operator Telephone Ext: Not reported
Owner/Operator Fax: Not reported
Owner/Operator Email: Not reported

Owner/Operator Indicator: Operator
Owner/Operator Name: PFIZER INC
Legal Status: Private
Date Became Current: 1851-01-01 00:00:00.
Date Ended Current: Not reported
Owner/Operator Address: 100 ROUTE 206 NORTH
Owner/Operator City,State,Zip: PEAPACK, NJ 07977
Owner/Operator Telephone: Not reported
Owner/Operator Telephone Ext: Not reported
Owner/Operator Fax: Not reported
Owner/Operator Email: Not reported

Owner/Operator Indicator: Owner
Owner/Operator Name: PFIZER INC BROOKLYN PLANT
Legal Status: Private
Date Became Current: Not reported
Date Ended Current: Not reported
Owner/Operator Address: 11 BARTLETT ST
Owner/Operator City,State,Zip: BROOKLYN, NY 11206
Owner/Operator Telephone: 212-573-1472
Owner/Operator Telephone Ext: Not reported
Owner/Operator Fax: Not reported
Owner/Operator Email: Not reported

Owner/Operator Indicator: Owner
Owner/Operator Name: PFIZER INC
Legal Status: Private

Map ID
Direction
Distance
Elevation

MAP FINDINGS

Site

Database(s)

EDR ID Number
EPA ID Number

PFIZER INC (Continued)

1000443177

Date Became Current: 1851-01-01 00:00:00.
Date Ended Current: Not reported
Owner/Operator Address: 100 ROUTE 206 NORTH
Owner/Operator City,State,Zip: PEAPACK, NJ 07977
Owner/Operator Telephone: Not reported
Owner/Operator Telephone Ext: Not reported
Owner/Operator Fax: Not reported
Owner/Operator Email: Not reported

Owner/Operator Indicator: Operator
Owner/Operator Name: PFIZER INC
Legal Status: Private
Date Became Current: 1851-01-01 00:00:00.
Date Ended Current: Not reported
Owner/Operator Address: Not reported
Owner/Operator City,State,Zip: Not reported
Owner/Operator Telephone: Not reported
Owner/Operator Telephone Ext: Not reported
Owner/Operator Fax: Not reported
Owner/Operator Email: Not reported

Historic Generators:

Receive Date: 1980-11-19 00:00:00.0
Handler Name: PFIZER INC
Federal Waste Generator Description: Not a generator, verified
State District Owner: NY
Large Quantity Handler of Universal Waste: No
Recognized Trader Importer: No
Recognized Trader Exporter: No
Spent Lead Acid Battery Importer: No
Spent Lead Acid Battery Exporter: No
Current Record: No
Non Storage Recycler Activity: Not reported
Electronic Manifest Broker: Not reported

Receive Date: 1999-07-08 00:00:00.0
Handler Name: PFIZER INC
Federal Waste Generator Description: Not a generator, verified
State District Owner: NY
Large Quantity Handler of Universal Waste: No
Recognized Trader Importer: No
Recognized Trader Exporter: No
Spent Lead Acid Battery Importer: No
Spent Lead Acid Battery Exporter: No
Current Record: No
Non Storage Recycler Activity: Not reported
Electronic Manifest Broker: Not reported

Receive Date: 2006-01-01 00:00:00.0
Handler Name: PFIZER INC
Federal Waste Generator Description: Not a generator, verified
State District Owner: NY
Large Quantity Handler of Universal Waste: No
Recognized Trader Importer: No
Recognized Trader Exporter: No
Spent Lead Acid Battery Importer: No
Spent Lead Acid Battery Exporter: No

Map ID
Direction
Distance
Elevation

MAP FINDINGS

Site

Database(s)

EDR ID Number
EPA ID Number

PFIZER INC (Continued)

1000443177

Current Record:	No
Non Storage Recycler Activity:	Not reported
Electronic Manifest Broker:	Not reported
Receive Date:	2008-03-03 00:00:00.0
Handler Name:	PFIZER INC
Federal Waste Generator Description:	Large Quantity Generator
State District Owner:	NY
Large Quantity Handler of Universal Waste:	No
Recognized Trader Importer:	No
Recognized Trader Exporter:	No
Spent Lead Acid Battery Importer:	No
Spent Lead Acid Battery Exporter:	No
Current Record:	Yes
Non Storage Recycler Activity:	Not reported
Electronic Manifest Broker:	Not reported
Receive Date:	1980-08-18 00:00:00.0
Handler Name:	PFIZER INC
Federal Waste Generator Description:	Large Quantity Generator
State District Owner:	NY
Large Quantity Handler of Universal Waste:	No
Recognized Trader Importer:	No
Recognized Trader Exporter:	No
Spent Lead Acid Battery Importer:	No
Spent Lead Acid Battery Exporter:	No
Current Record:	No
Non Storage Recycler Activity:	Not reported
Electronic Manifest Broker:	Not reported
Receive Date:	2008-03-04 00:00:00.0
Handler Name:	PFIZER INC
Federal Waste Generator Description:	Large Quantity Generator
State District Owner:	NY
Large Quantity Handler of Universal Waste:	No
Recognized Trader Importer:	No
Recognized Trader Exporter:	No
Spent Lead Acid Battery Importer:	No
Spent Lead Acid Battery Exporter:	No
Current Record:	No
Non Storage Recycler Activity:	Not reported
Electronic Manifest Broker:	Not reported
Receive Date:	1990-03-01 00:00:00.0
Handler Name:	PFIZER INC BROOKLYN PLANT
Federal Waste Generator Description:	Large Quantity Generator
State District Owner:	NY
Large Quantity Handler of Universal Waste:	No
Recognized Trader Importer:	No
Recognized Trader Exporter:	No
Spent Lead Acid Battery Importer:	No
Spent Lead Acid Battery Exporter:	No
Current Record:	No
Non Storage Recycler Activity:	Not reported
Electronic Manifest Broker:	Not reported
Receive Date:	2008-03-03 00:00:00.0

Map ID
 Direction
 Distance
 Elevation

MAP FINDINGS

Site

Database(s)

EDR ID Number
 EPA ID Number

PFIZER INC (Continued)

1000443177

Handler Name:	PFIZER INC	
Federal Waste Generator Description:		Large Quantity Generator
State District Owner:		Not reported
Large Quantity Handler of Universal Waste:		No
Recognized Trader Importer:		No
Recognized Trader Exporter:		No
Spent Lead Acid Battery Importer:		No
Spent Lead Acid Battery Exporter:		No
Current Record:		No
Non Storage Recycler Activity:		Not reported
Electronic Manifest Broker:		Not reported

List of NAICS Codes and Descriptions:

NAICS Code:	32511
NAICS Description:	PETROCHEMICAL MANUFACTURING
NAICS Code:	325411
NAICS Description:	MEDICINAL AND BOTANICAL MANUFACTURING
NAICS Code:	325412
NAICS Description:	PHARMACEUTICAL PREPARATION MANUFACTURING
NAICS Code:	56291
NAICS Description:	REMEDATION SERVICES

Facility Has Received Notices of Violation:

Found Violation:	No
Agency Which Determined Violation:	Not reported
Violation Short Description:	Not reported
Date Violation was Determined:	Not reported
Actual Return to Compliance Date:	Not reported
Return to Compliance Qualifier:	Not reported
Violation Responsible Agency:	Not reported
Scheduled Compliance Date:	Not reported
Enforcement Identifier:	Not reported
Date of Enforcement Action:	Not reported
Enforcement Responsible Agency:	Not reported
Enforcement Docket Number:	Not reported
Enforcement Attorney:	Not reported
Corrective Action Component:	Not reported
Appeal Initiated Date:	Not reported
Appeal Resolution Date:	Not reported
Disposition Status Date:	Not reported
Disposition Status:	Not reported
Disposition Status Description:	Not reported
Consent/Final Order Sequence Number:	Not reported
Consent/Final Order Respondent Name:	Not reported
Consent/Final Order Lead Agency:	Not reported
Enforcement Type:	Not reported
Enforcement Responsible Person:	Not reported
Enforcement Responsible Sub-Organization:	Not reported
SEP Sequence Number:	Not reported
SEP Expenditure Amount:	Not reported
SEP Scheduled Completion Date:	Not reported
SEP Actual Date:	Not reported
SEP Defaulted Date:	Not reported

Map ID
 Direction
 Distance
 Elevation

MAP FINDINGS

Site

Database(s)

EDR ID Number
 EPA ID Number

PFIZER INC (Continued)

1000443177

SEP Type: Not reported
 SEP Type Description: Not reported
 Proposed Amount: Not reported
 Final Monetary Amount: Not reported
 Paid Amount: Not reported
 Final Count: Not reported
 Final Amount: Not reported

Found Violation: No
 Agency Which Determined Violation: Not reported
 Violation Short Description: Not reported
 Date Violation was Determined: Not reported
 Actual Return to Compliance Date: Not reported
 Return to Compliance Qualifier: Not reported
 Violation Responsible Agency: Not reported
 Scheduled Compliance Date: Not reported
 Enforcement Identifier: Not reported
 Date of Enforcement Action: Not reported
 Enforcement Responsible Agency: Not reported
 Enforcement Docket Number: Not reported
 Enforcement Attorney: Not reported
 Corrective Action Component: Not reported
 Appeal Initiated Date: Not reported
 Appeal Resolution Date: Not reported
 Disposition Status Date: Not reported
 Disposition Status: Not reported
 Disposition Status Description: Not reported
 Consent/Final Order Sequence Number: Not reported
 Consent/Final Order Respondent Name: Not reported
 Consent/Final Order Lead Agency: Not reported
 Enforcement Type: Not reported
 Enforcement Responsible Person: Not reported
 Enforcement Responsible Sub-Organization: Not reported
 SEP Sequence Number: Not reported
 SEP Expenditure Amount: Not reported
 SEP Scheduled Completion Date: Not reported
 SEP Actual Date: Not reported
 SEP Defaulted Date: Not reported
 SEP Type: Not reported
 SEP Type Description: Not reported
 Proposed Amount: Not reported
 Final Monetary Amount: Not reported
 Paid Amount: Not reported
 Final Count: Not reported
 Final Amount: Not reported

Found Violation: Yes
 Agency Which Determined Violation: State
 Violation Short Description: Generators - General
 Date Violation was Determined: 1987-05-01 00:00:00.0
 Actual Return to Compliance Date: 1987-06-01 00:00:00.0
 Return to Compliance Qualifier: Observed
 Violation Responsible Agency: State
 Scheduled Compliance Date: 1987-06-01 00:00:00.0
 Enforcement Identifier: 008
 Date of Enforcement Action: 1987-05-01 00:00:00.0
 Enforcement Responsible Agency: State

Map ID
Direction
Distance
Elevation

MAP FINDINGS

Site

Database(s)

EDR ID Number
EPA ID Number

PFIZER INC (Continued)

1000443177

Enforcement Docket Number:	Not reported
Enforcement Attorney:	Not reported
Corrective Action Component:	No
Appeal Initiated Date:	Not reported
Appeal Resolution Date:	Not reported
Disposition Status Date:	Not reported
Disposition Status:	Not reported
Disposition Status Description:	Not reported
Consent/Final Order Sequence Number:	Not reported
Consent/Final Order Respondent Name:	Not reported
Consent/Final Order Lead Agency:	Not reported
Enforcement Type:	WRITTEN INFORMAL
Enforcement Responsible Person:	NYDEC
Enforcement Responsible Sub-Organization:	Not reported
SEP Sequence Number:	Not reported
SEP Expenditure Amount:	Not reported
SEP Scheduled Completion Date:	Not reported
SEP Actual Date:	Not reported
SEP Defaulted Date:	Not reported
SEP Type:	Not reported
SEP Type Description:	Not reported
Proposed Amount:	Not reported
Final Monetary Amount:	Not reported
Paid Amount:	Not reported
Final Count:	Not reported
Final Amount:	Not reported
Found Violation:	No
Agency Which Determined Violation:	Not reported
Violation Short Description:	Not reported
Date Violation was Determined:	Not reported
Actual Return to Compliance Date:	Not reported
Return to Compliance Qualifier:	Not reported
Violation Responsible Agency:	Not reported
Scheduled Compliance Date:	Not reported
Enforcement Identifier:	Not reported
Date of Enforcement Action:	Not reported
Enforcement Responsible Agency:	Not reported
Enforcement Docket Number:	Not reported
Enforcement Attorney:	Not reported
Corrective Action Component:	Not reported
Appeal Initiated Date:	Not reported
Appeal Resolution Date:	Not reported
Disposition Status Date:	Not reported
Disposition Status:	Not reported
Disposition Status Description:	Not reported
Consent/Final Order Sequence Number:	Not reported
Consent/Final Order Respondent Name:	Not reported
Consent/Final Order Lead Agency:	Not reported
Enforcement Type:	Not reported
Enforcement Responsible Person:	Not reported
Enforcement Responsible Sub-Organization:	Not reported
SEP Sequence Number:	Not reported
SEP Expenditure Amount:	Not reported
SEP Scheduled Completion Date:	Not reported
SEP Actual Date:	Not reported
SEP Defaulted Date:	Not reported

Map ID
Direction
Distance
Elevation

MAP FINDINGS

Site

Database(s)

EDR ID Number
EPA ID Number

PFIZER INC (Continued)

1000443177

SEP Type: Not reported
SEP Type Description: Not reported
Proposed Amount: Not reported
Final Monetary Amount: Not reported
Paid Amount: Not reported
Final Count: Not reported
Final Amount: Not reported

Found Violation: No
Agency Which Determined Violation: Not reported
Violation Short Description: Not reported
Date Violation was Determined: Not reported
Actual Return to Compliance Date: Not reported
Return to Compliance Qualifier: Not reported
Violation Responsible Agency: Not reported
Scheduled Compliance Date: Not reported
Enforcement Identifier: Not reported
Date of Enforcement Action: Not reported
Enforcement Responsible Agency: Not reported
Enforcement Docket Number: Not reported
Enforcement Attorney: Not reported
Corrective Action Component: Not reported
Appeal Initiated Date: Not reported
Appeal Resolution Date: Not reported
Disposition Status Date: Not reported
Disposition Status: Not reported
Disposition Status Description: Not reported
Consent/Final Order Sequence Number: Not reported
Consent/Final Order Respondent Name: Not reported
Consent/Final Order Lead Agency: Not reported
Enforcement Type: Not reported
Enforcement Responsible Person: Not reported
Enforcement Responsible Sub-Organization: Not reported
SEP Sequence Number: Not reported
SEP Expenditure Amount: Not reported
SEP Scheduled Completion Date: Not reported
SEP Actual Date: Not reported
SEP Defaulted Date: Not reported
SEP Type: Not reported
SEP Type Description: Not reported
Proposed Amount: Not reported
Final Monetary Amount: Not reported
Paid Amount: Not reported
Final Count: Not reported
Final Amount: Not reported

Found Violation: Yes
Agency Which Determined Violation: EPA
Violation Short Description: Generators - General
Date Violation was Determined: 1985-06-24 00:00:00.0
Actual Return to Compliance Date: 1985-07-24 00:00:00.0
Return to Compliance Qualifier: Observed
Violation Responsible Agency: EPA
Scheduled Compliance Date: 1985-07-24 00:00:00.0
Enforcement Identifier: 007
Date of Enforcement Action: 1985-12-30 00:00:00.0
Enforcement Responsible Agency: EPA

Map ID
Direction
Distance
Elevation

MAP FINDINGS

Site

Database(s)

EDR ID Number
EPA ID Number

PFIZER INC (Continued)

1000443177

Enforcement Docket Number: 02-86-0413
Enforcement Attorney: Not reported
Corrective Action Component: No
Appeal Initiated Date: Not reported
Appeal Resolution Date: Not reported
Disposition Status Date: Not reported
Disposition Status: Not reported
Disposition Status Description: Not reported
Consent/Final Order Sequence Number: Not reported
Consent/Final Order Respondent Name: Not reported
Consent/Final Order Lead Agency: Not reported
Enforcement Type: FINAL 3008(A) COMPLIANCE ORDER
Enforcement Responsible Person: R2CEI
Enforcement Responsible Sub-Organization: Not reported
SEP Sequence Number: Not reported
SEP Expenditure Amount: Not reported
SEP Scheduled Completion Date: Not reported
SEP Actual Date: Not reported
SEP Defaulted Date: Not reported
SEP Type: Not reported
SEP Type Description: Not reported
Proposed Amount: Not reported
Final Monetary Amount: 3000
Paid Amount: 3000
Final Count: 1
Final Amount: 3000

Found Violation: No
Agency Which Determined Violation: Not reported
Violation Short Description: Not reported
Date Violation was Determined: Not reported
Actual Return to Compliance Date: Not reported
Return to Compliance Qualifier: Not reported
Violation Responsible Agency: Not reported
Scheduled Compliance Date: Not reported
Enforcement Identifier: Not reported
Date of Enforcement Action: Not reported
Enforcement Responsible Agency: Not reported
Enforcement Docket Number: Not reported
Enforcement Attorney: Not reported
Corrective Action Component: Not reported
Appeal Initiated Date: Not reported
Appeal Resolution Date: Not reported
Disposition Status Date: Not reported
Disposition Status: Not reported
Disposition Status Description: Not reported
Consent/Final Order Sequence Number: Not reported
Consent/Final Order Respondent Name: Not reported
Consent/Final Order Lead Agency: Not reported
Enforcement Type: Not reported
Enforcement Responsible Person: Not reported
Enforcement Responsible Sub-Organization: Not reported
SEP Sequence Number: Not reported
SEP Expenditure Amount: Not reported
SEP Scheduled Completion Date: Not reported
SEP Actual Date: Not reported
SEP Defaulted Date: Not reported

Map ID
Direction
Distance
Elevation

MAP FINDINGS

Site

Database(s)

EDR ID Number
EPA ID Number

PFIZER INC (Continued)

1000443177

SEP Type:	Not reported
SEP Type Description:	Not reported
Proposed Amount:	Not reported
Final Monetary Amount:	Not reported
Paid Amount:	Not reported
Final Count:	Not reported
Final Amount:	Not reported
Found Violation:	Yes
Agency Which Determined Violation:	State
Violation Short Description:	Generators - General
Date Violation was Determined:	1985-02-05 00:00:00.0
Actual Return to Compliance Date:	1985-08-11 00:00:00.0
Return to Compliance Qualifier:	Observed
Violation Responsible Agency:	State
Scheduled Compliance Date:	1985-07-11 00:00:00.0
Enforcement Identifier:	003
Date of Enforcement Action:	1985-06-11 00:00:00.0
Enforcement Responsible Agency:	State
Enforcement Docket Number:	Not reported
Enforcement Attorney:	Not reported
Corrective Action Component:	No
Appeal Initiated Date:	Not reported
Appeal Resolution Date:	Not reported
Disposition Status Date:	Not reported
Disposition Status:	Not reported
Disposition Status Description:	Not reported
Consent/Final Order Sequence Number:	Not reported
Consent/Final Order Respondent Name:	Not reported
Consent/Final Order Lead Agency:	Not reported
Enforcement Type:	WRITTEN INFORMAL
Enforcement Responsible Person:	NYDEC
Enforcement Responsible Sub-Organization:	Not reported
SEP Sequence Number:	Not reported
SEP Expenditure Amount:	Not reported
SEP Scheduled Completion Date:	Not reported
SEP Actual Date:	Not reported
SEP Defaulted Date:	Not reported
SEP Type:	Not reported
SEP Type Description:	Not reported
Proposed Amount:	Not reported
Final Monetary Amount:	Not reported
Paid Amount:	Not reported
Final Count:	Not reported
Final Amount:	Not reported
Found Violation:	Yes
Agency Which Determined Violation:	State
Violation Short Description:	Generators - General
Date Violation was Determined:	1985-02-05 00:00:00.0
Actual Return to Compliance Date:	1985-08-01 00:00:00.0
Return to Compliance Qualifier:	Observed
Violation Responsible Agency:	State
Scheduled Compliance Date:	1985-07-11 00:00:00.0
Enforcement Identifier:	003
Date of Enforcement Action:	1985-06-11 00:00:00.0
Enforcement Responsible Agency:	State

Map ID
 Direction
 Distance
 Elevation

MAP FINDINGS

Site

Database(s)

EDR ID Number
 EPA ID Number

PFIZER INC (Continued)

1000443177

Enforcement Docket Number:	Not reported
Enforcement Attorney:	Not reported
Corrective Action Component:	No
Appeal Initiated Date:	Not reported
Appeal Resolution Date:	Not reported
Disposition Status Date:	Not reported
Disposition Status:	Not reported
Disposition Status Description:	Not reported
Consent/Final Order Sequence Number:	Not reported
Consent/Final Order Respondent Name:	Not reported
Consent/Final Order Lead Agency:	Not reported
Enforcement Type:	WRITTEN INFORMAL
Enforcement Responsible Person:	NYDEC
Enforcement Responsible Sub-Organization:	Not reported
SEP Sequence Number:	Not reported
SEP Expenditure Amount:	Not reported
SEP Scheduled Completion Date:	Not reported
SEP Actual Date:	Not reported
SEP Defaulted Date:	Not reported
SEP Type:	Not reported
SEP Type Description:	Not reported
Proposed Amount:	Not reported
Final Monetary Amount:	Not reported
Paid Amount:	Not reported
Final Count:	Not reported
Final Amount:	Not reported
Found Violation:	Yes
Agency Which Determined Violation:	EPA
Violation Short Description:	Generators - General
Date Violation was Determined:	1984-03-14 00:00:00.0
Actual Return to Compliance Date:	1984-08-20 00:00:00.0
Return to Compliance Qualifier:	Observed
Violation Responsible Agency:	EPA
Scheduled Compliance Date:	1985-12-30 00:00:00.0
Enforcement Identifier:	002
Date of Enforcement Action:	1984-05-31 00:00:00.0
Enforcement Responsible Agency:	EPA
Enforcement Docket Number:	Not reported
Enforcement Attorney:	Not reported
Corrective Action Component:	No
Appeal Initiated Date:	Not reported
Appeal Resolution Date:	Not reported
Disposition Status Date:	Not reported
Disposition Status:	Not reported
Disposition Status Description:	Not reported
Consent/Final Order Sequence Number:	Not reported
Consent/Final Order Respondent Name:	Not reported
Consent/Final Order Lead Agency:	Not reported
Enforcement Type:	INITIAL 3008(A) COMPLIANCE
Enforcement Responsible Person:	R2ORC
Enforcement Responsible Sub-Organization:	Not reported
SEP Sequence Number:	Not reported
SEP Expenditure Amount:	Not reported
SEP Scheduled Completion Date:	Not reported
SEP Actual Date:	Not reported
SEP Defaulted Date:	Not reported

Map ID
Direction
Distance
Elevation

MAP FINDINGS

Site

Database(s)

EDR ID Number
EPA ID Number

PFIZER INC (Continued)

1000443177

SEP Type:	Not reported
SEP Type Description:	Not reported
Proposed Amount:	10000
Final Monetary Amount:	Not reported
Paid Amount:	Not reported
Final Count:	Not reported
Final Amount:	Not reported
Found Violation:	Yes
Agency Which Determined Violation:	State
Violation Short Description:	Generators - General
Date Violation was Determined:	1985-03-01 00:00:00.0
Actual Return to Compliance Date:	1985-08-11 00:00:00.0
Return to Compliance Qualifier:	Observed
Violation Responsible Agency:	State
Scheduled Compliance Date:	1985-07-11 00:00:00.0
Enforcement Identifier:	003
Date of Enforcement Action:	1985-06-11 00:00:00.0
Enforcement Responsible Agency:	State
Enforcement Docket Number:	Not reported
Enforcement Attorney:	Not reported
Corrective Action Component:	No
Appeal Initiated Date:	Not reported
Appeal Resolution Date:	Not reported
Disposition Status Date:	Not reported
Disposition Status:	Not reported
Disposition Status Description:	Not reported
Consent/Final Order Sequence Number:	Not reported
Consent/Final Order Respondent Name:	Not reported
Consent/Final Order Lead Agency:	Not reported
Enforcement Type:	WRITTEN INFORMAL
Enforcement Responsible Person:	NYDEC
Enforcement Responsible Sub-Organization:	Not reported
SEP Sequence Number:	Not reported
SEP Expenditure Amount:	Not reported
SEP Scheduled Completion Date:	Not reported
SEP Actual Date:	Not reported
SEP Defaulted Date:	Not reported
SEP Type:	Not reported
SEP Type Description:	Not reported
Proposed Amount:	Not reported
Final Monetary Amount:	Not reported
Paid Amount:	Not reported
Final Count:	Not reported
Final Amount:	Not reported
Found Violation:	No
Agency Which Determined Violation:	Not reported
Violation Short Description:	Not reported
Date Violation was Determined:	Not reported
Actual Return to Compliance Date:	Not reported
Return to Compliance Qualifier:	Not reported
Violation Responsible Agency:	Not reported
Scheduled Compliance Date:	Not reported
Enforcement Identifier:	Not reported
Date of Enforcement Action:	Not reported
Enforcement Responsible Agency:	Not reported

Map ID
Direction
Distance
Elevation

MAP FINDINGS

Site

Database(s)

EDR ID Number
EPA ID Number

PFIZER INC (Continued)

1000443177

Enforcement Docket Number: Not reported
Enforcement Attorney: Not reported
Corrective Action Component: Not reported
Appeal Initiated Date: Not reported
Appeal Resolution Date: Not reported
Disposition Status Date: Not reported
Disposition Status: Not reported
Disposition Status Description: Not reported
Consent/Final Order Sequence Number: Not reported
Consent/Final Order Respondent Name: Not reported
Consent/Final Order Lead Agency: Not reported
Enforcement Type: Not reported
Enforcement Responsible Person: Not reported
Enforcement Responsible Sub-Organization: Not reported
SEP Sequence Number: Not reported
SEP Expenditure Amount: Not reported
SEP Scheduled Completion Date: Not reported
SEP Actual Date: Not reported
SEP Defaulted Date: Not reported
SEP Type: Not reported
SEP Type Description: Not reported
Proposed Amount: Not reported
Final Monetary Amount: Not reported
Paid Amount: Not reported
Final Count: Not reported
Final Amount: Not reported

Evaluation Action Summary:

Evaluation Date: 1984-06-18 00:00:00.0
Evaluation Responsible Agency: State
Found Violation: No
Evaluation Type Description: NON-FINANCIAL RECORD REVIEW
Evaluation Responsible Person Identifier: Not reported
Evaluation Responsible Sub-Organization: Not reported
Actual Return to Compliance Date: Not reported
Scheduled Compliance Date: Not reported
Date of Request: Not reported
Date Response Received: Not reported
Request Agency: Not reported
Former Citation: Not reported

Evaluation Date: 1984-08-20 00:00:00.0
Evaluation Responsible Agency: EPA-Initiated Oversight/Observation/Training Actions
Found Violation: No
Evaluation Type Description: NON-FINANCIAL RECORD REVIEW
Evaluation Responsible Person Identifier: R2
Evaluation Responsible Sub-Organization: Not reported
Actual Return to Compliance Date: Not reported
Scheduled Compliance Date: Not reported
Date of Request: Not reported
Date Response Received: Not reported
Request Agency: Not reported
Former Citation: Not reported

Evaluation Date: 1987-05-01 00:00:00.0
Evaluation Responsible Agency: State
Found Violation: Yes

Map ID
Direction
Distance
Elevation

MAP FINDINGS

Site

Database(s)

EDR ID Number
EPA ID Number

PFIZER INC (Continued)

1000443177

Evaluation Type Description:	FINANCIAL RECORD REVIEW
Evaluation Responsible Person Identifier:	NYDEC
Evaluation Responsible Sub-Organization:	Not reported
Actual Return to Compliance Date:	1987-06-01 00:00:00.0
Scheduled Compliance Date:	1987-06-01 00:00:00.0
Date of Request:	Not reported
Date Response Received:	Not reported
Request Agency:	Not reported
Former Citation:	Not reported
Evaluation Date:	1987-10-09 00:00:00.0
Evaluation Responsible Agency:	State
Found Violation:	No
Evaluation Type Description:	COMPLIANCE EVALUATION INSPECTION ON-SITE
Evaluation Responsible Person Identifier:	NYDEC
Evaluation Responsible Sub-Organization:	Not reported
Actual Return to Compliance Date:	Not reported
Scheduled Compliance Date:	Not reported
Date of Request:	Not reported
Date Response Received:	Not reported
Request Agency:	Not reported
Former Citation:	Not reported
Evaluation Date:	1985-03-28 00:00:00.0
Evaluation Responsible Agency:	State
Found Violation:	No
Evaluation Type Description:	FOCUSED COMPLIANCE INSPECTION
Evaluation Responsible Person Identifier:	Not reported
Evaluation Responsible Sub-Organization:	Not reported
Actual Return to Compliance Date:	Not reported
Scheduled Compliance Date:	Not reported
Date of Request:	Not reported
Date Response Received:	Not reported
Request Agency:	Not reported
Former Citation:	Not reported
Evaluation Date:	1985-06-24 00:00:00.0
Evaluation Responsible Agency:	EPA
Found Violation:	Yes
Evaluation Type Description:	COMPLIANCE EVALUATION INSPECTION ON-SITE
Evaluation Responsible Person Identifier:	R2CEI
Evaluation Responsible Sub-Organization:	Not reported
Actual Return to Compliance Date:	1985-07-24 00:00:00.0
Scheduled Compliance Date:	1985-07-24 00:00:00.0
Date of Request:	Not reported
Date Response Received:	Not reported
Request Agency:	Not reported
Former Citation:	Not reported
Evaluation Date:	1986-05-16 00:00:00.0
Evaluation Responsible Agency:	State
Found Violation:	No
Evaluation Type Description:	FINANCIAL RECORD REVIEW
Evaluation Responsible Person Identifier:	NYDEC
Evaluation Responsible Sub-Organization:	Not reported
Actual Return to Compliance Date:	Not reported
Scheduled Compliance Date:	Not reported

Map ID
Direction
Distance
Elevation

MAP FINDINGS

Site

Database(s)

EDR ID Number
EPA ID Number

PFIZER INC (Continued)

1000443177

Date of Request:	Not reported
Date Response Received:	Not reported
Request Agency:	Not reported
Former Citation:	Not reported
Evaluation Date:	1985-02-05 00:00:00.0
Evaluation Responsible Agency:	State
Found Violation:	Yes
Evaluation Type Description:	FOCUSED COMPLIANCE INSPECTION
Evaluation Responsible Person Identifier:	Not reported
Evaluation Responsible Sub-Organization:	Not reported
Actual Return to Compliance Date:	1985-08-11 00:00:00.0
Scheduled Compliance Date:	1985-07-11 00:00:00.0
Date of Request:	Not reported
Date Response Received:	Not reported
Request Agency:	Not reported
Former Citation:	Not reported
Evaluation Date:	1985-02-05 00:00:00.0
Evaluation Responsible Agency:	State
Found Violation:	Yes
Evaluation Type Description:	COMPLIANCE EVALUATION INSPECTION ON-SITE
Evaluation Responsible Person Identifier:	Not reported
Evaluation Responsible Sub-Organization:	Not reported
Actual Return to Compliance Date:	1985-08-01 00:00:00.0
Scheduled Compliance Date:	1985-07-11 00:00:00.0
Date of Request:	Not reported
Date Response Received:	Not reported
Request Agency:	Not reported
Former Citation:	Not reported
Evaluation Date:	1984-03-14 00:00:00.0
Evaluation Responsible Agency:	EPA
Found Violation:	Yes
Evaluation Type Description:	NON-FINANCIAL RECORD REVIEW
Evaluation Responsible Person Identifier:	R2
Evaluation Responsible Sub-Organization:	Not reported
Actual Return to Compliance Date:	1984-08-20 00:00:00.0
Scheduled Compliance Date:	1985-12-30 00:00:00.0
Date of Request:	Not reported
Date Response Received:	Not reported
Request Agency:	Not reported
Former Citation:	Not reported
Evaluation Date:	1985-03-01 00:00:00.0
Evaluation Responsible Agency:	State
Found Violation:	Yes
Evaluation Type Description:	FOCUSED COMPLIANCE INSPECTION
Evaluation Responsible Person Identifier:	Not reported
Evaluation Responsible Sub-Organization:	Not reported
Actual Return to Compliance Date:	1985-08-11 00:00:00.0
Scheduled Compliance Date:	1985-07-11 00:00:00.0
Date of Request:	Not reported
Date Response Received:	Not reported
Request Agency:	Not reported
Former Citation:	Not reported

Map ID
Direction
Distance
Elevation

MAP FINDINGS

Site

Database(s)

EDR ID Number
EPA ID Number

PFIZER INC (Continued)

1000443177

Evaluation Date:	1987-04-08 00:00:00.0
Evaluation Responsible Agency:	State
Found Violation:	No
Evaluation Type Description:	NON-FINANCIAL RECORD REVIEW
Evaluation Responsible Person Identifier:	NYDEC
Evaluation Responsible Sub-Organization:	Not reported
Actual Return to Compliance Date:	Not reported
Scheduled Compliance Date:	Not reported
Date of Request:	Not reported
Date Response Received:	Not reported
Request Agency:	Not reported
Former Citation:	Not reported

RAATS:

Entry No:	1
Facility ID:	NYD001374214
Type:	Not reported
Docket No:	84-0241
Region:	02
Issue Date:	12/30/1985
Final Date:	05/30/1984
Status:	Consent Agreement/Final Order

Map ID
Direction
Distance
Elevation

MAP FINDINGS

Site

Database(s)

EDR ID Number
EPA ID Number

PFIZER INC (Continued)

1000443177

Additional: Not reported
Action ID: 1958
Action: 3008 (A)
Violation No: Not reported
Viol No Cited: 1 265.112
Total No Cited: Not reported
Reg Type: CFR
Prop. Penalty: 9,500.00
Final Penalty: 3,000.00
Total Prop. Penalty: 10,000.00
Comments: Not reported

Entry No: 1
Facility ID: NYD001374214
Type: Not reported
Docket No: 84-0241
Region: 02
Issue Date: 12/30/1985
Final Date: 05/30/1984
Status: Consent Agreement/Final Order
Additional: Not reported
Action ID: 1958
Action: 3008 (A)
Violation No: Not reported
Viol No Cited: 2 265.142
Total No Cited: Not reported
Reg Type: CFR
Prop. Penalty: 500.00
Final Penalty: 3,000.00
Total Prop. Penalty: 10,000.00
Comments: Not reported

Entry No: 1
Facility ID: NYD001374214
Type: Not reported
Docket No: 84-0241
Region: 02
Issue Date: 12/30/1985
Final Date: 05/30/1984
Status: Consent Agreement/Final Order
Additional: Not reported
Action ID: 1958
Action: 3008 (A)
Violation No: Not reported
Viol No Cited: 1 265.112
Total No Cited: Not reported
Reg Type: CFR
Prop. Penalty: 9,500.00
Final Penalty: 3,000.00
Total Prop. Penalty: 10,000.00
Comments: Not reported

Entry No: 1
Facility ID: NYD001374214
Type: Not reported
Docket No: 84-0241
Region: 02

Map ID
Direction
Distance
Elevation

MAP FINDINGS

Site

Database(s)

EDR ID Number
EPA ID Number

PFIZER INC (Continued)

1000443177

Issue Date: 12/30/1985
Final Date: 05/30/1984
Status: Consent Agreement/Final Order
Additional: Not reported
Action ID: 1958
Action: 3008 (A)
Violation No: Not reported
Viol No Cited: 2 265.142
Total No Cited: Not reported
Reg Type: CFR
Prop. Penalty: 500.00
Final Penalty: 3,000.00
Total Prop. Penalty: 10,000.00
Comments: Not reported

FINDS:

Registry ID: 110042026642

Click Here:

Environmental Interest/Information System:

US EPA TRIS (Toxics Release Inventory System) contains information from facilities on the amounts of over 300 listed toxic chemicals that these facilities release directly to air, water, land, or that are transported off-site.

RCRAInfo is a national information system that supports the Resource Conservation and Recovery Act (RCRA) program through the tracking of events and activities related to facilities that generate, transport, and treat, store, or dispose of hazardous waste. RCRAInfo allows RCRA program staff to track the notification, permit, compliance, and corrective action activities required under RCRA.

HAZARDOUS WASTE BIENNIAL REPORTER

ICIS (Integrated Compliance Information System) is the Integrated Compliance Information System and provides a database that, when complete, will contain integrated Enforcement and Compliance information across most of EPA's programs. The vision for ICIS is to replace EPA's independent databases that contain Enforcement data with a single repository for that information. Currently, ICIS contains all Federal Administrative and Judicial enforcement actions. This information is maintained in ICIS by EPA in the Regional offices and it Headquarters. A future release of ICIS will replace the Permit Compliance System (PCS) which supports the NPDES and will integrate that information with Federal actions already in the system. ICIS also has the capability to track other activities occurring in the Region that support Compliance and Enforcement programs. These include; Incident Tracking, Compliance Assistance, and Compliance Monitoring.

[Click this hyperlink](#) while viewing on your computer to access additional FINDS: detail in the EDR Site Report.

ECHO:

Envid: 1000443177
Registry ID: 110042026642
DFR URL: <http://echo.epa.gov/detailed-facility-report?fid=110042026642>
Name: PFIZER INC
Address: 13 BARTLETT ST
City,State,Zip: BROOKLYN, NY 11206

Map ID
Direction
Distance
Elevation

MAP FINDINGS

Site

Database(s) EDR ID Number
EPA ID Number

436
NE
1/2-1
0.589 mi.
3109 ft.

297 WALLABOUT STREET - OER
297 WALLABOUT STREET
BROOKLYN, NY 11026

NY SHWS S125316975
NY VCP N/A

Relative:
Lower

SHWS:

Actual:
13 ft.

Name: 297 WALLABOUT STREET - OER
Address: 297 WALLABOUT STREET
City,State,Zip: BROOKLYN, NY 11026
Program: HW
Site Code: 593197
Classification: N
Region: 2
Acres: 1.446
HW Code: 224299
Record Add: 08/16/2019
Record Upd: 10/13/2020
Updated By: AMSERVIS
Site Description: "This site has entered into the BCP Program under C224299."
Env Problem: "This site has entered into the BCP Program under C224299."
Health Problem: "As information for this site becomes available, it will be reviewed by the NYSDOH to determine if site contamination presents public health exposure concerns."
Dump: Not reported
Structure: Not reported
Lagoon: Not reported
Landfill: Not reported
Pond: Not reported
Disp Start: Not reported
Disp Term: Not reported
Lat/Long: Not reported
Dell: Not reported
Record Add: Not reported
Record Upd: Not reported
Updated By: Not reported
Own Op: Not reported
Sub Type: Not reported
Owner Name: Not reported
Owner Company: Not reported
Owner Address: Not reported
Owner Addr2: Not reported
Owner City,St,Zip: Not reported
Owner Country: Not reported
HW Code: Not reported
Waste Type: Not reported
Waste Quantity: Not reported
Waste Code: Not reported
Crossref ID: Not reported
Cross Ref Type Code: Not reported
Cross Ref Type: Not reported
Record Added Date: Not reported
Record Updated: Not reported
Updated By: Not reported

VCP NYC:

Project ID: 19TMP1325K, 19EH-A304K, 19CVCP056K
Name: 297 WALLABOUT STREET
Address: 297 WALLABOUT STREET

Map ID
Direction
Distance
Elevation

MAP FINDINGS

Site

Database(s)

EDR ID Number
EPA ID Number

297 WALLABOUT STREET - OER (Continued)

S125316975

City,State,Zip: NEW YORK CITY, NY
Borough: Brooklyn

437
South
1/2-1
0.736 mi.
3887 ft.

1104-1106 BEDFORD AVENUE-OER
1104-1106 BEDFORD AVENUE
BROOKLYN, NY 11216

NY SHWS S120706238
N/A

Relative:
Higher
Actual:
60 ft.

SHWS:
Name: 1104-1106 BEDFORD AVENUE-OER
Address: 1104-1106 BEDFORD AVENUE
City,State,Zip: BROOKLYN, NY 11216
Program: HW
Site Code: 545384
Classification: P
Region: 2
Acres: 0.130
HW Code: 224257
Record Add: 04/12/2017
Record Upd: 03/27/2020
Updated By: HMDUDEK
Site Description: ""
Env Problem: ""
Health Problem: "As information for this site becomes available, it will be reviewed by the NYSDOH to determine if site contamination presents public health exposure concerns."
Dump: Not reported
Structure: Not reported
Lagoon: Not reported
Landfill: Not reported
Pond: Not reported
Disp Start: Not reported
Disp Term: Not reported
Lat/Long: Not reported
Dell: Not reported
Record Add: Not reported
Record Upd: Not reported
Updated By: Not reported
Own Op: Not reported
Sub Type: Not reported
Owner Name: Not reported
Owner Company: Not reported
Owner Address: Not reported
Owner Addr2: Not reported
Owner City,St,Zip: Not reported
Owner Country: Not reported
HW Code: Not reported
Waste Type: Not reported
Waste Quantity: Not reported
Waste Code: Not reported
Crossref ID: Not reported
Cross Ref Type Code: Not reported
Cross Ref Type: Not reported
Record Added Date: Not reported
Record Updated: Not reported
Updated By: Not reported

Map ID
 Direction
 Distance
 Elevation

MAP FINDINGS

Site

Database(s)

EDR ID Number
 EPA ID Number

438
West
1/2-1
0.739 mi.
3902 ft.

NAVY BARRACKS BKLYN
NO CITY, NY

FUDS 1024899202
N/A

Relative:
Higher
Actual:
24 ft.

FUDS:
 EPA Region: 2
 Installation ID: NY29799F785200
 Congressional District Number: 8
 Name: NAVY BARRACKS BKLYN
 FUDS Number: C02NY0174
 City: NO CITY
 State: NY
 County: KINGS
 Object ID: 8212
 USACE Division: NAD
 USACE District: New England District (NAE)
 Status: Properties with all projects at site closeout
 Current Owner: FED: FEDERAL GSA, NYC DEPARTMENT OF CORRECTION LOCAL: CITY GSA, NYC DEPARTMENT OF CORRECTION
 EMS Map Link: <https://fudsportal.usace.army.mil/ems/ems/inventory/map/map?id=56453>
 Eligibility: Eligible
 Has Projects: Yes
 NPL Status: Not on the NPL
 Property History: As per Declaration of Taking dated 29 January 1941, the Department of the Navy obtained 2.638 acres fee. On 15 April 1975, the Department of the Navy conveyed 2.638 acres fee to GSA. As per quitclaim deed dated 4 June 1979, GSA conveyed 0.294 acre fee to

Project Required: Yes
 Feature Description: Not reported
 Latitude: 40.696998999999899
 Longitude: -73.971100000000007

FUDS Detail as of Jan 2015:

Fiscal Year: 2013
 Federal Facility ID: NY9799F7852
 RAB: Not reported
 NPL Status: Not Listed
 Description: The Navy Barracks are located in the County of Kings, Borough of Brooklyn, City of New York, State of New York. The site is bounded on the North by Flushing Avenue, on the South by Park Avenue, on the East by Vanderbilt Avenue and on the West by Clermont Avenue. The site was improved by a six story concrete building utilized as a military prison and three story brick building used as barrack and for administrative purposes. The NYC Department of Corrections is used as the Brooklyn Correctional Facility. The former military prison building and associated utilities are beneficially used by the present owner the New York City Department of Corrections. The former Navy barrack and administrative building is abandoned and owned by GSA. There are number of underground storage tanks, which were never used by the present owner.

History: As per Declaration of Taking dated 29 January 1941, the Department of the Navy obtained 2.638 acres fee. On 15 April 1975, the Department of the Navy conveyed 2.638 acres fee to GSA. As per quitclaim deed dated 4 June 1979, GSA conveyed 0.294 acre fee to the Department of Health and Hospitals Corporation (HHC) of the City of New York. Said deed did not contain any recapture or restoration clauses but did contain a restrictive clause (to be used public health purposes for a period of

Map ID
 Direction
 Distance
 Elevation

MAP FINDINGS

Site

Database(s)

EDR ID Number
 EPA ID Number

NAVY BARRACKS BKLYN (Continued)

1024899202

thirty years -from the date of conveyance). As per quitclaim deed dated 22 February 1985, GSA conveyed 2.344 acres fee to the City of New York. Said deed did not contain any recapture, restoration or restrictive clauses. On 8 September 1986, the 0.294 acre fee reverted back to GSA because of a breach of contract by HHC. GSA is still the owner of record of the 0.2 94 acre fee.

CTC: 22.399999999999999
 Current Program: Not reported
 Future Program: Not reported
 Institutional ID: 56453

439
 NW
 1/2-1
 0.810 mi.
 4278 ft.

**BU-NASSAU BRANCH
 KENT AVE AND CROSS, DIVISION
 BROOKLYN, NY 11211**

**EDR MGP 1008407884
 N/A**

Relative: Manufactured Gas Plants:
Lower No additional information available
Actual:
 12 ft.

440
 NW
 1/2-1
 0.845 mi.
 4464 ft.

**KENT AVENUE GENERATING STATION
 500 KENT AVENUE
 BROOKLYN, NY 11211**

**NY SHWS S102663001
 NY VCP N/A
 NY Spills**

Relative: SHWS:
Lower Name: KENT AVENUE GENERATING STATION
Actual: Address: 500 KENT AVENUE
 14 ft. City,State,Zip: BROOKLYN, NY 11211
 Program: HW
 Site Code: 421905
 Classification: N
 Region: 2
 Acres: 2.640
 HW Code: 224137
 Record Add: 11/17/2009
 Record Upd: 10/01/2020
 Updated By: DJEATON
 Site Description: "The Kent Avenue Generating Station Site is located in Brooklyn, NY. It is along the waterfront (Wallabout Channel, trib to East River) on the west side of Kent Avenue, south of the intersection with Division Avenue. The site is the location of the former Kent Avenue Generating Station, which has since been demolished. Excepting activities related to building demolition and property rehabilitation, with respect to current use the site is considered inactive. The uses of the surrounding parcels are varied: across Kent Avenue is a NYC Park (Roberto Clemente Ballfield); immediately to the south is the Brooklyn Navy Yard 13 Acre Parcel Site (NYSDEC Site No. 224019A); immediately to the north across Division Avenue are commercial uses; properties to the northeast and to the southeast appear to have residential uses. Prior uses that appear to have led to site contamination include discharges during the period of operation of

Map ID
Direction
Distance
Elevation

MAP FINDINGS

Site

Database(s)

EDR ID Number
EPA ID Number

KENT AVENUE GENERATING STATION (Continued)

S102663001

the power plant and on-site re-use of prior demolished structures as fill material. A number of environmental investigations of the property have occurred including a Phase II (2000) and other investigations focused on particular issues or areas of the site from 2006 to present. Reclassified to N. See V00732 - Kent Avenue Station Site. Work to be done under VCA Amendment."

Env Problem: "This site has been successfully remediated. The information on the remedy is included under site V00732. The following description was true during the early stages of work at this site. The primary contaminants of concern at the site known at the time include PCBs, asbestos, various metals, petroleum constituents and PAHs. Investigations indicate SCG exceedances of PCB and petroleum compounds in sediments/ sludge contained in a large concrete structure (known as the ash pit); asbestos, metals and PAHs in subsurface soils/fill; and an area of groundwater petroleum contamination in the southwest corner of the property. The significance of the contamination needs to be determined."

Health Problem: ""

Dump: Not reported
Structure: Not reported
Lagoon: Not reported
Landfill: Not reported
Pond: Not reported
Disp Start: Not reported
Disp Term: Not reported
Lat/Long: Not reported
Dell: Not reported
Record Add: Not reported
Record Upd: Not reported
Updated By: Not reported
Own Op: 1
Sub Type: 01
Owner Name: Not reported
Owner Company: CONSOLIDATED EDISON COMPANY OF NEW YORK
Owner Address: 4 IRVING PLACE
Owner Addr2: Not reported
Owner City,St,Zip: NEW YORK, NY 10003
Owner Country: United States of America
HW Code: Not reported
Waste Type: Not reported
Waste Quantity: Not reported
Waste Code: Not reported
Crossref ID: Not reported
Cross Ref Type Code: Not reported
Cross Ref Type: Not reported
Record Added Date: Not reported
Record Updated: Not reported
Updated By: Not reported

VCP:
Name: KENT AVENUE STATION SITE
Address: 500 KENT AVENUE
City,State,Zip: BROOKLYN, NY 11211
Program Type: VCP
Site Code: 436486
HW Code: V00732
Site Class: C

Map ID
Direction
Distance
Elevation

MAP FINDINGS

Site

Database(s)

EDR ID Number
EPA ID Number

KENT AVENUE GENERATING STATION (Continued)

S102663001

SWIS: 2401
Region: 2
Town: New York City
Acres: 2.640
Date Record Added: 06/23/2010
Date Record Updated: 06/10/2020
Updated By: DJEATON
Site Description: "Location: The site is located in a mixed-use area along the Brooklyn waterfront. It is bounded by Kent Avenue to the east, Wallabout Channel to the west, Division Avenue to the north, and the Brooklyn Navy Yard to the south. Site Features: The site has been sold to a developer but is still currently vacant and open. In the subsurface, a large concrete-lined pit is present in the northwest corner of the site and along the edge of the Wallabout Channel. A large concrete slab which is part of a former power plant foundation occupies the center of the site. The slab has been covered with clean fill. Current zoning/use. The site is zoned for industrial use, but is currently vacant. It is surrounded by commercial buildings and multiple occupancy residences. Past Use of the Site: The site was previously an electrical generating station and substation from 1906 until the late 1990s. The site was razed from 2007 to 2009. The main sources of contamination were the concrete-lined ash pit storage area and by-products of the electrical generating process which are scattered across the site. Site Geology and Hydrogeology: The site is underlain by a 5 to 10 foot layer of fill material. Under the fill are intermingled layers of silt and sand down to roughly 100 feet below grade. Beneath the silt and sand is a clay confining unit. The water table lies roughly 8 feet below the ground surface. Based on the site's proximity to the Wallabout channel, groundwater levels are probably tidally influenced. The far western edge of the site is built out on piles over the bank of the Wallabout Channel. "
Env Problem: "Remediation at the site is complete. Prior to remediation, the primary contaminants of concern were semi-volatile organic compounds (SVOCs) in soil, volatile organic compounds (VOCs) in groundwater and polychlorinated biphenyls (PCBs) in the ash pit sediments. Remedial actions have successfully achieved soil cleanup objectives for restricted residential use. Residual contamination in the soil, groundwater, and sediment is being managed under a Site Management Plan."
Health Problem: "The site is completely fenced, which restricts public access. Persons who dig below the ground surface may come into contact with contaminants in the subsurface soil. People are not drinking the contaminated groundwater because the area is served by a public water supply that is not affected by this contamination. Volatile organic compounds in the groundwater may move into the soil vapor (air spaces within the soil), which in turn may move into overlying buildings and affect the indoor air quality. This process, which is similar to the movement of radon gas from the subsurface into the indoor air of buildings, is referred to as soil vapor intrusion. The potential exists for people to inhale site contaminants in indoor air due to soil vapor intrusion in any future on-site building development and occupancy."
Dump: False
Structure: False
Lagoon: False
Landfill: False
Pond: False

Map ID
Direction
Distance
Elevation

MAP FINDINGS

Site

Database(s)

EDR ID Number
EPA ID Number

KENT AVENUE GENERATING STATION (Continued)

S102663001

Disp Start: Not reported
Disp Term: Not reported
Lat/Long: Not reported
Dell: Not reported
Record Add: 2013-04-09 13:21:00
Record Upd: 2015-03-19 13:57:00
Updated By: DKMACNEA
Own Op: Document Repository
Sub Type: NNN
Owner Name: Not reported
Owner Company: Community Board 2
Owner Address: 350 Jay Street, 8th Floor
Owner Addr2: Not reported
Owner City,St,Zip: Brooklyn, NY 11201
Owner Country: United States of America
Own Op: 1
Sub Type: 06
Owner Name: Simon dushinsky or charles krieger
Owner Company: 500 Kent LLC
Owner Address: 505 flushing ave
Owner Addr2: suite 1d
Owner City,St,Zip: brooklyn, NY 11205
Owner Country: United States of America
Own Op: 6
Sub Type: 03
Owner Name: Neil O'Halloran
Owner Company: Consolidated Edison Company of New York, Inc.
Owner Address: 31-01 20th Avenue, Bldg 138
Owner Addr2: Not reported
Owner City,St,Zip: Long Island City, NY 11105
Owner Country: United States of America
Own Op: Document Repository
Sub Type: NNN
Owner Name: Not reported
Owner Company: Williamsburg Public Library
Owner Address: 240 Division Avenue
Owner Addr2: Not reported
Owner City,St,Zip: Brooklyn, NY 11211
Owner Country: United States of America
HW Code: V00732
Waste Type: POLYCHLORINATED BIPHENYLS (PCB)
Waste Quantity: UNKNOWN
Waste Code: Not reported
HW Code: V00732
Waste Type: Polycyclic Aromatic Hydrocarbons (PAHs), Total
Waste Quantity: UNKNOWN
Waste Code: Not reported
HW Code: V00732
Waste Type: ASBESTOS
Waste Quantity: UNKNOWN
Waste Code: Not reported
HW Code: V00732
Waste Type: benzene, toluene, ethylbenzene and xylenes (BTEX)
Waste Quantity: UNKNOWN
Waste Code: Not reported
Crossref ID: 1008478
Cross Ref Type Code: 01

Map ID
Direction
Distance
Elevation

MAP FINDINGS

Site

Database(s)

EDR ID Number
EPA ID Number

KENT AVENUE GENERATING STATION (Continued)

S102663001

Cross Ref Type: Spill No.
Record Added Date: 2011-03-31 14:27:00
Record Updated: 2011-03-31 14:27:00
Updated By: DKMACNEA

SPILLS:

Name: FORMER CON ED GEN STATION
Address: 500 KENT AVE
City,State,Zip: BROOKLYN, NY
Spill Number/Closed Date: 0604169 / 2008-01-09
Facility ID: 0604169
Facility Type: ER
DER Facility ID: 109475
Site ID: 367087
DEC Region: 2
Spill Cause: Unknown
Spill Class: C3
SWIS: 2401
Spill Date: 2006-07-14
Investigator: JHOCONNE
Referred To: Not reported
Reported to Dept: 2006-07-14
CID: 410
Water Affected: Not reported
Spill Source: Commercial/Industrial
Spill Notifier: Responsible Party
Cleanup Ceased: Not reported
Cleanup Meets Std: False
Last Inspection: Not reported
Recommended Penalty: False
UST Trust: False
Remediation Phase: 0
Date Entered In Computer: 2006-07-14
Spill Record Last Update: 2008-01-09
Spiller Name: ERTS
Spiller Company: CON EDISON
Spiller Address: 500 KENT AVE
Spiller Company: 999
Contact Name: ERTS
DEC Memo: "201150. see eDocs 12/13/06: Transferred from Breen to O'Connell. Spill submitted for closure by Con Ed. This site was a former Con Ed generating station, and previous investigations (circa 1999 through 2002) have found evidence of metals, SVOCs and VOCs in soil and groundwater, however the site is NOT in any remedial program. See also spill nos. 9910753, 9910993, 9911014 and 9911046. (JHO) 12/14/06: spoke with David Rubin, Con Ed Remediation project manager. Apparently the site is undergoing second Phase II for property transfer. Con Ed also plans on demolishing the former gen station building. They expect a summary report of investigation with recommendations for remediation from consultant during 1Q07. I told Dave to make sure DEC receives a copy, since we have a number of outstanding spills related to the site. (JHO) 1/9/08: This spill is closed, track under spill no. 9911014. (MA) "

Remarks: "SPILL WAS ROUGLY 2 GALLONS OF OIL MIXED IN SOIL AT OLD CONED PLANT, NO LONGER IN USE. CON ED NUMBER 201150."

All Materials:

Map ID
Direction
Distance
Elevation

MAP FINDINGS

Site

Database(s)

EDR ID Number
EPA ID Number

KENT AVENUE GENERATING STATION (Continued)

S102663001

Site ID: 367087
Operable Unit ID: 1125011
Operable Unit: 01
Material ID: 2114518
Material Code: 0022
Material Name: waste oil/used oil
Case No.: Not reported
Material FA: Petroleum
Quantity: 2.00
Units: G
Recovered: .00
Oxygenate: Not reported

Name: SOIL AND STONE
Address: 500 KENT AVE
City,State,Zip: BROOKLYN, NY
Spill Number/Closed Date: 1309114 / 2014-04-23
Facility ID: 1309114
Facility Type: ER
DER Facility ID: 109475
Site ID: 489889
DEC Region: 2
Spill Cause: Equipment Failure
Spill Class: C4
SWIS: 2401
Spill Date: 2013-12-13
Investigator: RWAUSTIN
Referred To: Not reported
Reported to Dept: 2013-12-13
CID: Not reported
Water Affected: Not reported
Spill Source: Commercial/Industrial
Spill Notifier: Other
Cleanup Ceased: Not reported
Cleanup Meets Std: False
Last Inspection: Not reported
Recommended Penalty: False
UST Trust: False
Remediation Phase: 0
Date Entered In Computer: 2013-12-13
Spill Record Last Update: 2014-04-23
Spiller Name: Not reported
Spiller Company: 3RD PARTY
Spiller Address: Not reported
Spiller Company: 999
Contact Name: ERT
DEC Memo: "EMIS # 235709 12/13/13-Zhune spoke to ERT-Michael Beto. he said a contractor's truck spilled 3 oz of diesel fuel onto crushed stone and dirt. Clean up complete. 4/23/14 - Austin - 3 oz diesel spill onto bluestone/soil from Con Ed contractor - Con Ed contained and cleaned up the spill - See D2 for further info - Spill closed - end"

Remarks: "2 ounces - clean up complete"

All Materials:
Site ID: 489889
Operable Unit ID: 1239460
Operable Unit: 01

Map ID
Direction
Distance
Elevation

MAP FINDINGS

Site

Database(s)

EDR ID Number
EPA ID Number

KENT AVENUE GENERATING STATION (Continued)

S102663001

Material ID: 2239481
Material Code: 0008
Material Name: diesel
Case No.: Not reported
Material FA: Petroleum
Quantity: Not reported
Units: Not reported
Recovered: Not reported
Oxygenate: Not reported

Name: GRAVEL LOT
Address: 500 KENT AVE
City,State,Zip: BROOKLYN, NY
Spill Number/Closed Date: 1402966 / 2014-06-18
Facility ID: 1402966
Facility Type: ER
DER Facility ID: 109475
Site ID: 496309
DEC Region: 2
Spill Cause: Human Error
Spill Class: Not reported
SWIS: 2401
Spill Date: 2014-06-18
Investigator: HRPATEL
Referred To: Not reported
Reported to Dept: 2014-06-18
CID: Not reported
Water Affected: Not reported
Spill Source: Commercial/Industrial
Spill Notifier: Other
Cleanup Ceased: Not reported
Cleanup Meets Std: False
Last Inspection: Not reported
Recommended Penalty: False
UST Trust: False
Remediation Phase: 0
Date Entered In Computer: 2014-06-18
Spill Record Last Update: 2014-06-19
Spiller Name: LYNN WILLEY
Spiller Company: GEI CONSULTANTS
Spiller Address: 500 KENT AVE
Spiller Company: 999
Contact Name: LYNN WILLEY
DEC Memo: "duplicate spill. refer to spill #: 1402983."
Remarks: "500ML bottle of 10% Nitric Acid was spilled to gravel. Clean up completed, material removed to a container."

All Materials:
Site ID: 496309
Operable Unit ID: 1245799
Operable Unit: 01
Material ID: 2246843
Material Code: 0035A
Material Name: nitric acid
Case No.: 07697372
Material FA: Hazardous Material
Quantity: .13

Map ID
Direction
Distance
Elevation

MAP FINDINGS

Site

Database(s)

EDR ID Number
EPA ID Number

KENT AVENUE GENERATING STATION (Continued)

S102663001

Units: G
Recovered: Not reported
Oxygenate: Not reported

Name: SAMPLE JAR
Address: 500 KENT AVE
City,State,Zip: BROOKLYN, NY
Spill Number/Closed Date: 1402983 / 2014-07-09
Facility ID: 1402983
Facility Type: ER
DER Facility ID: 109475
Site ID: 496326
DEC Region: 2
Spill Cause: Human Error
Spill Class: C4
SWIS: 2401
Spill Date: 2014-06-18
Investigator: RWAUSTIN
Referred To: Not reported
Reported to Dept: 2014-06-18
CID: Not reported
Water Affected: Not reported
Spill Source: Major Facility (MOSF) > 400,000 gal
Spill Notifier: Other
Cleanup Ceased: Not reported
Cleanup Meets Std: False
Last Inspection: Not reported
Recommended Penalty: False
UST Trust: False
Remediation Phase: 0
Date Entered In Computer: 2014-06-18
Spill Record Last Update: 2014-07-09
Spiller Name: ERT
Spiller Company: CON ED
Spiller Address: 500 KENT AVE
Spiller Company: 999
Contact Name: ERT
DEC Memo: "Emis # 237174 6/20/14-Zhune spoke to ConED-ERT Daniel Pontecorvo. He said tird party spill. A company doing work on Con ED proterty spilled 500 ml. of nitric acid. The spill was Cleaned up. 7/9/14 - Austin - Con Ed contained and cleaned up the spill - See D2 files for further information - Spill closed - See also spill # 1402966, which was the same event called in previously, and closed/consolidated with this spill report - end"

Remarks: "500 mil. liter of nitric acid to blue stome clean up complete"

All Materials:
Site ID: 496326
Operable Unit ID: 1245816
Operable Unit: 01
Material ID: 2246860
Material Code: 0035A
Material Name: nitric acid
Case No.: 07697372
Material FA: Hazardous Material
Quantity: Not reported
Units: Not reported

Map ID
Direction
Distance
Elevation

MAP FINDINGS

Site

Database(s)

EDR ID Number
EPA ID Number

KENT AVENUE GENERATING STATION (Continued)

S102663001

Recovered: Not reported
Oxygenate: Not reported

Name: ASH PIT
Address: 500 KENT AVE
City,State,Zip: BROOKLYN, NY
Spill Number/Closed Date: 9910993 / 2008-01-24
Facility ID: 9910993
Facility Type: ER
DER Facility ID: 109475
Site ID: 123666
DEC Region: 2
Spill Cause: Unknown
Spill Class: C4
SWIS: 2401
Spill Date: 1999-12-16
Investigator: JHOCONNE
Referred To: Not reported
Reported to Dept: 1999-12-16
CID: 252
Water Affected: Not reported
Spill Source: Commercial/Industrial
Spill Notifier: Other
Cleanup Ceased: Not reported
Cleanup Meets Std: False
Last Inspection: Not reported
Recommended Penalty: False
UST Trust: False
Remediation Phase: 0
Date Entered In Computer: 1999-12-16
Spill Record Last Update: 2009-10-21
Spiller Name: UNKNOWN
Spiller Company: Unknown
Spiller Address: UNKNOWN
Spiller Company: 999
Contact Name: MARK SCHLEGEL
DEC Memo: "12/14/06: Spoke with David Rubin, Con Ed remediation project

manager. They are planning to undertake a more thorough investigation of the ash pit. Consultant is preparing the work plan by end of 1Q07. I told him to make sure a copy is submitted to DEC for review and approval. (JHO) 01/24/08: Spill closed. Track under spill no. 9911014. (MA) 10/21/09 - corrected site address from '500 10th Ave' to '500 Kent Ave' (JOC)"
Remarks: "SHEEN NOTICED ON WATER-CLEANUP PENDING TEST RESULTS. CON ED #129308"

All Materials:
Site ID: 123666
Operable Unit ID: 1085765
Operable Unit: 01
Material ID: 296468
Material Code: 0066A
Material Name: unknown petroleum
Case No.: Not reported
Material FA: Petroleum
Quantity: .00
Units: G
Recovered: .00

Map ID
Direction
Distance
Elevation

MAP FINDINGS

Site

Database(s)

EDR ID Number
EPA ID Number

KENT AVENUE GENERATING STATION (Continued)

S102663001

Oxygenate: Not reported

Name: KENT AVE GENERATING STA
Address: 500 KENT AVE
City,State,Zip: BROOKLYN, NY
Spill Number/Closed Date: 9911014 / 2013-05-23
Facility ID: 9911014
Facility Type: ER
DER Facility ID: 109475
Site ID: 126693
DEC Region: 2
Spill Cause: Unknown
Spill Class: B3
SWIS: 2401
Spill Date: 1999-12-16
Investigator: JMOCONNE
Referred To: VCP V00732
Reported to Dept: 1999-12-16
CID: 252
Water Affected: Not reported
Spill Source: Commercial/Industrial
Spill Notifier: Other
Cleanup Ceased: Not reported
Cleanup Meets Std: False
Last Inspection: Not reported
Recommended Penalty: False
UST Trust: False
Remediation Phase: 0
Date Entered In Computer: 1999-12-16
Spill Record Last Update: 2013-05-23
Spiller Name: Not reported
Spiller Company: CON ED
Spiller Address: Not reported
Spiller Company: 999
Contact Name: BILL MURPHY
DEC Memo: "12/14/06: spoke with David Rubin, Con Ed Remediation project manager. Apparently the site is undergoing second Phase II for property transfer. Con Ed also plans on demolishing the former gen station building. They expect a summary report of investigation with recommendations for remediation from consultant during 1Q07. I told Dave to make sure DEC receives a copy, since we have a number of outstanding spills related to the site. (JHO) 3/14/08: NYSDEC received Ash Pit Remedial Investigation (RI) summary report dated March 3, 2008 from Con Ed. See eDocs for details. (MA, 4/04/08) 4/3/08: Spoke with Con Ed Remediation project manager, David Rubin regarding suitable time-frame for submission of feasibility study work plan (FSWP) and RAWP related to Ash Pit site. The Department has approved 90 days period as requested by Con Ed for submission of FSWP and RAWP. 4/14/08: NYSDEC sent comments letter to Con Ed in response to Ash Pit Remedial Investigation Summary Report dated March 3, 2008. Comments letter is in eDocs. (MA). 4/17/08: NYSDEC is in receipt of response letter from ConEd. The letter requests for modification of time-frame requested in comments letter of April 4, 2008 for submission of RAWP and Feasibility Study report. See eDocs for details. (MA) 4/18/08: NYSDEC sent approval letter to ConEd, the letter modified submission of FS and RAWP schedule. Document in

Map ID
Direction
Distance
Elevation

MAP FINDINGS

Site

Database(s)

EDR ID Number
EPA ID Number

KENT AVENUE GENERATING STATION (Continued)

S102663001

Remarks: eDocs. (MA) 11/25/09. This site was transferred to Hazardous Waste Program and should be tracked under HW224137. Spill case closed. JK. 5/23/13 - note that the prior comment needs clarification; the investigation finding that was reported to the Department via this spill is being addressed through the Voluntary Cleanup Program (VCP) as site V00732. The prior comment also notes that the spill case was closed, but it was not. It is closed today as an administrative closure as referred to V00732. Refer to VCP site V00732 for further information. (JOC)"
"PRODUCT WAS DISCOVERED WHILE SOIL BORING FOR PHASE II INVESTIGATION-LOCATION IS SOIL BORING #7-LOCATED IN PARKING LOT-SOIL SATURATED WITH PRODUCT AT 9-12 FT DEPTH-SAMPLES TO BE TAKEN FOR ID AND PCB. CLEANUP PENDING-CON ED #129314."

All Materials:

Site ID: 126693
Operable Unit ID: 1085789
Operable Unit: 01
Material ID: 296488
Material Code: 0064A
Material Name: unknown material
Case No.: Not reported
Material FA: Other
Quantity: .00
Units: G
Recovered: .00
Oxygenate: Not reported

Name: #3 BORING HOLE
Address: 500 KENT AVE
City,State,Zip: BROOKLYN, NY
Spill Number/Closed Date: 9911046 / 2008-01-09
Facility ID: 9911046
Facility Type: ER
DER Facility ID: 109475
Site ID: 126694
DEC Region: 2
Spill Cause: Unknown
Spill Class: C3
SWIS: 2401
Spill Date: 1999-12-17
Investigator: JHOCONNE
Referred To: Not reported
Reported to Dept: 1999-12-17
CID: 388
Water Affected: Not reported
Spill Source: Unknown
Spill Notifier: Affected Persons
Cleanup Ceased: Not reported
Cleanup Meets Std: False
Last Inspection: Not reported
Recommended Penalty: False
UST Trust: False
Remediation Phase: 0
Date Entered In Computer: 1999-12-17
Spill Record Last Update: 2008-01-24
Spiller Name: Not reported

Map ID
Direction
Distance
Elevation

MAP FINDINGS

Site

Database(s)

EDR ID Number
EPA ID Number

KENT AVENUE GENERATING STATION (Continued)

S102663001

Spiller Company: UNKNOWN
Spiller Address: Not reported
Spiller Company: 999
Contact Name: MARK SCHLAGEL
DEC Memo: "Prior to Sept, 2004 data translation this spill Lead_DEC Field was O'CONNELL 12/14/06: spoke with David Rubin, Con Ed Remediation project manager. Apparently the site is undergoing second Phase II for property transfer. Con Ed also plans on demolishing the former gen station building. They expect a summary report of investigation with recommendations for remediation from consultant during 1Q07. I told Dave to make sure DEC receives a copy, since we have a number of outstanding spills related to the site. (JHO) 1/9/08: This is spill closed. Track under spill no. 9911014. (MA)"
Remarks: "AT KENT AVE STATION, SAMPLE TAKEN CLEANUP PENDING TEST RESULTS FOR PCB AND ID. CON ED#129323."

All Materials:
Site ID: 126694
Operable Unit ID: 1089736
Operable Unit: 01
Material ID: 296517
Material Code: 0066A
Material Name: unknown petroleum
Case No.: Not reported
Material FA: Petroleum
Quantity: .00
Units: G
Recovered: .00
Oxygenate: Not reported

Name: 500 KENT AVE
Address: 500 KENT AVE
City,State,Zip: BROOKLYN, NY
Spill Number/Closed Date: 9910753 / 2008-01-09
Facility ID: 9910753
Facility Type: ER
DER Facility ID: 109475
Site ID: 126692
DEC Region: 2
Spill Cause: Unknown
Spill Class: B3
SWIS: 2401
Spill Date: 1999-12-09
Investigator: JHOCONNE
Referred To: Not reported
Reported to Dept: 1999-12-09
CID: 205
Water Affected: Not reported
Spill Source: Unknown
Spill Notifier: Affected Persons
Cleanup Ceased: Not reported
Cleanup Meets Std: False
Last Inspection: Not reported
Recommended Penalty: False
UST Trust: False
Remediation Phase: 0
Date Entered In Computer: 1999-12-09

Map ID
Direction
Distance
Elevation

MAP FINDINGS

Site

Database(s)

EDR ID Number
EPA ID Number

KENT AVENUE GENERATING STATION (Continued)

S102663001

Spill Record Last Update: 2008-01-09
Spiller Name: Not reported
Spiller Company: UNKNOWN
Spiller Address: Not reported
Spiller Company: 999
Contact Name: CALLER
DEC Memo:

"Prior to Sept, 2004 data translation this spill Lead_DEC Field was O'CONNELL 12/9/99: Spoke with Pete Tokarz (Hudson Ave Env. Mgr.) - Drum found while excavating test pit for Phase II investigation. Drum found at about 4 ft below grade. Drum was somewhat porous - some staining on soil and brick/debris. All visible contamination was removed, placed on plastic sheeting with drum and covered. Sample taken from drum for oil ID and PCB analysis.(JHO) 12/10/99 - voice mail update from Rich Roach, Con Ed CIG: quantity of spill upgraded to 25 gallons. Called Stan Piczszatowski (CE ERT) - this estimate is based on amount of contaminated soil surrounding drum, not free-flowing oil. (JHO) 12/14/06: spoke with David Rubin, Con Ed Remediation project manager. Apparently the site is undergoing second Phase II for property transfer. Con Ed also plans on demolishing the former gen station building. They expect a summary report of investigation with recommendations for remediation from consultant during 1Q07. I told Dave to make sure DEC receives a copy, since we have a number of outstanding spills related to the site. (JHO) 01/09/08: This spill is closed, track under spill # 9911014.(MA)"
Remarks: "excavation site encountered contaminated soil. samples. cleanup completed. unknown where the drum is from but was found during the excavation"

All Materials:

Site ID: 126692
Operable Unit ID: 1085519
Operable Unit: 01
Material ID: 296234
Material Code: 0001A
Material Name: #2 fuel oil
Case No.: Not reported
Material FA: Petroleum
Quantity: 1.00
Units: G
Recovered: .00
Oxygenate: Not reported

Name: SPILL NUMBER 0401013
Address: 500 KENT AVE
City,State,Zip: BROOKLYN, NY
Spill Number/Closed Date: 0401013 / 2004-04-30
Facility ID: 0401013
Facility Type: ER
DER Facility ID: 109475
Site ID: 126689
DEC Region: 2
Spill Cause: Other
Spill Class: C4
SWIS: 2401
Spill Date: 2004-04-29
Investigator: JHOCONNE
Referred To: Not reported

Map ID
Direction
Distance
Elevation

MAP FINDINGS

Site

Database(s)

EDR ID Number
EPA ID Number

KENT AVENUE GENERATING STATION (Continued)

S102663001

Reported to Dept: 2004-04-29
CID: 403
Water Affected: Not reported
Spill Source: Major Facility (MOSF) > 400,000 gal
Spill Notifier: Other
Cleanup Ceased: Not reported
Cleanup Meets Std: False
Last Inspection: Not reported
Recommended Penalty: False
UST Trust: False
Remediation Phase: 0
Date Entered In Computer: 2004-04-29
Spill Record Last Update: 2004-04-30
Spiller Name: ERT DESK
Spiller Company: Not reported
Spiller Address: 500 KENT AVE
Spiller Company: 001
Contact Name: ERT DESK
DEC Memo: "Prior to Sept, 2004 data translation this spill Lead_DEC Field was O'CONNELL e2mis no. 153133: At 0820 the Stations Safety Administrator, Jim Mathieson, discovered what appeared to be asbestos tape on the sidewalk in front of 500 Kent Avenue. After initial discovery the Station's EHS group contacted asbestos contractors to sample the PACM and clean it up. The cleanup was complete by 12:00 hours. "

Remarks: "no sewers or waterways affected. delta environmental is in to clean up the spill."

All Materials:

Site ID: 126689
Operable Unit ID: 885192
Operable Unit: 01
Material ID: 492239
Material Code: 0026A
Material Name: asbestos
Case No.: 01332214
Material FA: Hazardous Material
Quantity: 1.00
Units: L
Recovered: .00
Oxygenate: Not reported

Name: KENT AVE STATION
Address: 500 KENT AVE
City,State,Zip: BROOKLYN, NY
Spill Number/Closed Date: 9702032 / 2003-11-10
Facility ID: 9702032
Facility Type: ER
DER Facility ID: 109475
Site ID: 126690
DEC Region: 2
Spill Cause: Unknown
Spill Class: C3
SWIS: 2401
Spill Date: 1997-05-16
Investigator: CAENGELH
Referred To: Not reported
Reported to Dept: 1997-05-16

Map ID
Direction
Distance
Elevation

MAP FINDINGS

Site

Database(s)

EDR ID Number
EPA ID Number

KENT AVENUE GENERATING STATION (Continued)

S102663001

CID: 322
Water Affected: Not reported
Spill Source: Institutional, Educational, Gov., Other
Spill Notifier: Responsible Party
Cleanup Ceased: Not reported
Cleanup Meets Std: False
Last Inspection: Not reported
Recommended Penalty: False
UST Trust: False
Remediation Phase: 0
Date Entered In Computer: 1997-05-16
Spill Record Last Update: 2003-11-12
Spiller Name: TIM SOILCH
Spiller Company: CON EDISON
Spiller Address: 4 IRVING PLACE
Spiller Company: 001
Contact Name: MR MESTER
DEC Memo: "Prior to Sept, 2004 data translation this spill Lead_DEC Field was

ENGELHARDT E2MIS 107432 R.A.MESTER 01400 11:54 HRS.. 10:45 OPERATOR M.NASTRI FOUND DIELECTRIC OIL SPILLED ON CONCRETE PAD BELOW CUT CABLES FROM THE RETIRED FREQ CHANGER AT KENT AVE. THERE IS NO SIGN OF ANY OIL LEAKING AND THERE IS APPROXIMATELY 1 QUART OF OIL ON THE PAD. HE REPORTED IT TO T.O'CONNOR ENV MANAGER. THE OIL IS CONTAINED AND THERE IS NO THREAT TO THE WATER WAYS. T.O'CONNOR TOOK SAMPLE OF THE OIL TO CHECK FOR PCB. AWAITING RESULTS OF SAMPLE. *** Sample delivered to the Astoria TSL at 1430 hrs; lab id 97-05977*** ***Sample results 6 ppm PCB.*** May 19, 1997 Vendor, Clean Venture wiped clean oil on concrete and cable box; capped (6) retired and cut feeder cables. Cleanup complete. *** Update entered by T. O'Connor #73275 6/3/97***
Remarks: "SPILL ON CONCRETE - UNK SOURCE BELIEVE ITS COMING FROM CUT CABLES ABOVE THE SPILL AREA BUT THEY DO NOT APPEAR TO BE LEAKING AT THIS TIME - CLEAN UP PENDING LAB ANALYSIS - 1 QUART ONLY"

All Materials:

Site ID: 126690
Operable Unit ID: 1047975
Operable Unit: 01
Material ID: 334965
Material Code: 0541A
Material Name: dielectric fluid
Case No.: Not reported
Material FA: Petroleum
Quantity: 1.00
Units: G
Recovered: .00
Oxygenate: Not reported

Name: KENT AVE STATION
Address: 500 KENT AVE
City,State,Zip: BROOKLYN, NY
Spill Number/Closed Date: 9710489 / 1998-01-02
Facility ID: 9710489
Facility Type: ER
DER Facility ID: 109475
Site ID: 126691
DEC Region: 2
Spill Cause: Equipment Failure

Map ID
Direction
Distance
Elevation

MAP FINDINGS

Site

Database(s)

EDR ID Number
EPA ID Number

KENT AVENUE GENERATING STATION (Continued)

S102663001

Spill Class: C4
SWIS: 2401
Spill Date: 1997-12-12
Investigator: JHOCONNE
Referred To: Not reported
Reported to Dept: 1997-12-12
CID: 267
Water Affected: Not reported
Spill Source: Commercial/Industrial
Spill Notifier: Responsible Party
Cleanup Ceased: Not reported
Cleanup Meets Std: False
Last Inspection: Not reported
Recommended Penalty: False
UST Trust: False
Remediation Phase: 0
Date Entered In Computer: 1997-12-12
Spill Record Last Update: 2000-07-03
Spiller Name: MR CAMPBELL
Spiller Company: CON EDISON
Spiller Address: Not reported
Spiller Company: 001
Contact Name: MR CAMPBELL
DEC Memo: "Prior to Sept, 2004 data translation this spill Lead_DEC Field was O'CONNELL "
Remarks: "2 oz spilled from the feeder - unknown is it pcb's sample was taken and clean up will begin after sample results are recieved"

All Materials:
Site ID: 126691
Operable Unit ID: 1053498
Operable Unit: 01
Material ID: 328787
Material Code: 0541A
Material Name: dielectric fluid
Case No.: Not reported
Material FA: Petroleum
Quantity: 1.00
Units: G
Recovered: .00
Oxygenate: Not reported

[Click this hyperlink](#) while viewing on your computer to access 3 additional NY SPILL: record(s) in the EDR Site Report.

CP441
West
1/2-1
0.933 mi.
4926 ft.

BROOKLYN NAVAL YARD DEVELOPMENT CORP.
FLUSHING AVENUE & CUMBERLAND STREET
BROOKLYN, NY 11205

NY SHWS S113916582
N/A

Site 1 of 2 in cluster CP

Relative:
Lower
Actual:
16 ft.

SHWS:
Name: BROOKLYN NAVAL YARD DEVELOPMENT CORP.
Address: FLUSHING AVENUE & CUMBERLAND STREET
City,State,Zip: BROOKLYN, NY 11205
Program: HW
Site Code: 338760

Map ID
Direction
Distance
Elevation

MAP FINDINGS

Site

Database(s)

EDR ID Number
EPA ID Number

BROOKLYN NAVAL YARD DEVELOPMENT CORP. (Continued)

S113916582

Classification: N
Region: 2
Acres: Not reported
HW Code: 224019
Record Add: 11/18/1999
Record Upd: 03/27/2007
Updated By: SRHEIGEL
Site Description: "see projects V00120, 224019A and 224019B"
Env Problem: ""
Health Problem: ""
Dump: Not reported
Structure: Not reported
Lagoon: Not reported
Landfill: Not reported
Pond: Not reported
Disp Start: Not reported
Disp Term: Not reported
Lat/Long: Not reported
Dell: Not reported
Record Add: Not reported
Record Upd: Not reported
Updated By: Not reported
Own Op: Not reported
Sub Type: Not reported
Owner Name: Not reported
Owner Company: Not reported
Owner Address: Not reported
Owner Addr2: Not reported
Owner City,St,Zip: Not reported
Owner Country: Not reported
HW Code: Not reported
Waste Type: Not reported
Waste Quantity: Not reported
Waste Code: Not reported
Crossref ID: Not reported
Cross Ref Type Code: Not reported
Cross Ref Type: Not reported
Record Added Date: Not reported
Record Updated: Not reported
Updated By: Not reported

CP442
West
1/2-1
0.948 mi.
5003 ft.
Relative:
Lower
Actual:
15 ft.

RED HOOK WWTP
63 FLUSHING AVENUE
BROOKLYN, NY 11251
Site 2 of 2 in cluster CP

SHWS:
Name: NAVAL STATION - BROOKLYN
Address: 63 FLUSHING AVENUE
City,State,Zip: BROOKLYN, NY
Program: HW
Site Code: 338759
Classification: N
Region: 2
Acres: Not reported
HW Code: 224018

NY SHWS **U003075007**
NY LTANKS **N/A**
NY CBS
NY Spills
NY SPDES
NY COOLING TOWERS

Map ID
Direction
Distance
Elevation

MAP FINDINGS

Site

Database(s)

EDR ID Number
EPA ID Number

RED HOOK WWTP (Continued)

U003075007

Record Add: 11/18/1999
Record Upd: 12/16/2003
Updated By: kstang
Site Description: "The site did not qualify for addition to the Registry of Inactive Hazardous Waste Sites."
Env Problem: ""
Health Problem: ""
Dump: Not reported
Structure: Not reported
Lagoon: Not reported
Landfill: Not reported
Pond: Not reported
Disp Start: Not reported
Disp Term: Not reported
Lat/Long: Not reported
Dell: Not reported
Record Add: Not reported
Record Upd: Not reported
Updated By: Not reported
Own Op: Not reported
Sub Type: Not reported
Owner Name: Not reported
Owner Company: Not reported
Owner Address: Not reported
Owner Addr2: Not reported
Owner City,St,Zip: Not reported
Owner Country: Not reported
HW Code: Not reported
Waste Type: Not reported
Waste Quantity: Not reported
Waste Code: Not reported
Crossref ID: Not reported
Cross Ref Type Code: Not reported
Cross Ref Type: Not reported
Record Added Date: Not reported
Record Updated: Not reported
Updated By: Not reported

LTANKS:

Name: BROOKLYN NAVY YARD DEVELO
Address: 63 FLUSHING AVENUE
City,State,Zip: BROOKLYN, NY
Spill Number/Closed Date: 0306899 / 2003-11-17
Facility ID: 0306899
Site ID: 146295
Spill Date: 2003-09-30
Spill Cause: Tank Test Failure
Spill Source: Commercial/Industrial
Spill Class: B3
Cleanup Ceased: Not reported
SWIS: 2401
Investigator: TJDEMEO
Referred To: Not reported
Reported to Dept: 2003-09-30
CID: 204
Water Affected: Not reported
Spill Notifier: Local Agency

Map ID
Direction
Distance
Elevation

MAP FINDINGS

Site

Database(s)

EDR ID Number
EPA ID Number

RED HOOK WWTP (Continued)

U003075007

Last Inspection: Not reported
Recommended Penalty: False
Meets Standard: False
UST Involvement: True
Remediation Phase: 0
Date Entered In Computer: 2003-09-30
Spill Record Last Update: 2003-11-17
Spiller Name: NICHOLAS MANN
Spiller Company: BROOKLYN NAVY YARD DEVELO
Spiller Address: 63 FLUSHING AVENUE
Spiller County: 001
Spiller Contact: ROBERT ARCARO
Spiller Phone: (718) 234-0024
Spiller Extension: Not reported
DEC Region: 2
DER Facility ID: 124588
DEC Memo: "Prior to Sept, 2004 data translation this spill Lead_DEC Field was DEMEO TTF Itr sent to: James Corley Jr. V.P. Constuction Management Brooklyn Navy Yard Development Corp. 63 Flushing Ave Brooklyn, NY 11205 11/17/2003 American Resource Technology Inc. submitted a letter stating that the TTF was due to a leak at a coupling on the fill riser inside the spill containment fill box manhole. The connection was remade and a second precision test was performed on Oct 30, 2003 and passed. Spill closed "

Remarks: "TANK TEST FAILURE - BUILDING 74"

All TTF:

Facility ID: 0306899
Spill Number: 0306899
Spill Tank Test: 1528713
Site ID: 146295
Tank Number: 1
Tank Size: 1500
Material: 0009
EPA UST: Not reported
UST: Not reported
Cause: Not reported
Source: Not reported
Test Method: 03
Test Method 2: Horner EZ Check I or II
Leak Rate: .00
Gross Fail: Not reported
Modified By: Spills
Last Modified Date: Not reported

All Materials:

Site ID: 146295
Operable Unit ID: 875646
Operable Unit: 01
Material ID: 500516
Material Code: 0009
Material Name: gasoline
Case No.: Not reported
Material FA: Petroleum
Quantity: .00
Units: G
Recovered: .00

Map ID
Direction
Distance
Elevation

MAP FINDINGS

Site

Database(s)

EDR ID Number
EPA ID Number

RED HOOK WWTP (Continued)

U003075007

Oxygenate: Not reported

Name: BROOKLYN NAVY YARD
Address: 63 FLUSHING AVENUE
City,State,Zip: BROOKLYN, NY
Spill Number/Closed Date: 9812113 / 2003-10-28
Facility ID: 9812113
Site ID: 146298
Spill Date: 1998-12-29
Spill Cause: Tank Failure
Spill Source: Non Major Facility > 1,100 gal
Spill Class: B3
Cleanup Ceased: Not reported
SWIS: 2401
Investigator: SIGONA
Referred To: Not reported
Reported to Dept: 1998-12-29
CID: 204
Water Affected: Not reported
Spill Notifier: Responsible Party
Last Inspection: Not reported
Recommended Penalty: False
Meets Standard: False
UST Involvement: True
Remediation Phase: 0
Date Entered In Computer: 1998-12-29
Spill Record Last Update: 2003-11-06
Spiller Name: JAMES CORLEY, JR
Spiller Company: BROOKLYN NAVY YARD DEV CO
Spiller Address: 63 FLUSHING AVENUE
Spiller County: 001
Spiller Contact: NICHOLAS MANN
Spiller Phone: (718) 852-1441
Spiller Extention: Not reported
DEC Region: 2
DER Facility ID: 124588
DEC Memo: ""
Remarks: "CONTAMINATED SOIL SOIL FOUND DURING SITE IVESTIGATION/TANK REMOVALS"

All Materials:

Site ID: 146298
Operable Unit ID: 1072729
Operable Unit: 01
Material ID: 312398
Material Code: 0009
Material Name: gasoline
Case No.: Not reported
Material FA: Petroleum
Quantity: .00
Units: G
Recovered: .00
Oxygenate: True

Site ID: 146298
Operable Unit ID: 1072729
Operable Unit: 01
Material ID: 573899

Map ID
Direction
Distance
Elevation

MAP FINDINGS

Site

Database(s)

EDR ID Number
EPA ID Number

RED HOOK WWTP (Continued)

U003075007

Material Code: 1213A
Material Name: MTBE (methyl-tert-butyl ether)
Case No.: 01634044
Material FA: Hazardous Material
Quantity: Not reported
Units: Not reported
Recovered: Not reported
Oxygenate: True

Site ID: 146298
Operable Unit ID: 1072729
Operable Unit: 01
Material ID: 312396
Material Code: 0001A
Material Name: #2 fuel oil
Case No.: Not reported
Material FA: Petroleum
Quantity: .00
Units: G
Recovered: .00
Oxygenate: True

Site ID: 146298
Operable Unit ID: 1072729
Operable Unit: 01
Material ID: 312397
Material Code: 0008
Material Name: diesel
Case No.: Not reported
Material FA: Petroleum
Quantity: .00
Units: G
Recovered: .00
Oxygenate: True

Name: BROOKLYN NAVY YARD
Address: 63 FLUSHING AVENUE
City,State,Zip: BROOKLYN, NY
Spill Number/Closed Date: 9903411 / 2003-10-28
Facility ID: 9903411
Site ID: 146299
Spill Date: 1999-06-24
Spill Cause: Tank Failure
Spill Source: Non Major Facility > 1,100 gal
Spill Class: B3
Cleanup Ceased: Not reported
SWIS: 2401
Investigator: SIGONA
Referred To: Not reported
Reported to Dept: 1999-06-24
CID: 384
Water Affected: Not reported
Spill Notifier: Responsible Party
Last Inspection: Not reported
Recommended Penalty: False
Meets Standard: False

Map ID
Direction
Distance
Elevation

MAP FINDINGS

Site

Database(s)

EDR ID Number
EPA ID Number

RED HOOK WWTP (Continued)

U003075007

UST Involvement: True
Remediation Phase: 0
Date Entered In Computer: 1999-06-24
Spill Record Last Update: 2004-03-22
Spiller Name: JAMES CORLEY, JR
Spiller Company: BROOKLYN NAVY YARD DEV CO
Spiller Address: 63 FLUSHING AVENUE
Spiller County: 001
Spiller Contact: NICHOLAS MANN
Spiller Phone: (718) 852-1441
Spiller Extention: Not reported
DEC Region: 2
DER Facility ID: 124588
DEC Memo: ""
Remarks: "CALLER STATES SOIL SAMPLES CAME BACK CONTAMINATED. CONTAMINATION WAS FROM TANK #292 AND TANK #132 "

All Materials:

Site ID: 146299
Operable Unit ID: 1082336
Operable Unit: 01
Material ID: 303332
Material Code: 0001A
Material Name: #2 fuel oil
Case No.: Not reported
Material FA: Petroleum
Quantity: .00
Units: G
Recovered: .00
Oxygenate: Not reported

Site ID: 146299
Operable Unit ID: 1082336
Operable Unit: 01
Material ID: 303333
Material Code: 0008
Material Name: diesel
Case No.: Not reported
Material FA: Petroleum
Quantity: .00
Units: G
Recovered: .00
Oxygenate: Not reported

Site ID: 146299
Operable Unit ID: 1082336
Operable Unit: 01
Material ID: 303334
Material Code: 0009
Material Name: gasoline
Case No.: Not reported
Material FA: Petroleum
Quantity: .00
Units: G
Recovered: .00
Oxygenate: Not reported

Map ID
Direction
Distance
Elevation

MAP FINDINGS

Site

Database(s)

EDR ID Number
EPA ID Number

RED HOOK WWTP (Continued)

U003075007

Name: NAVY YARD/SAND ST GATE
Address: 63 FLUSHING AVENUE
City,State,Zip: BROOKLYN, NY
Spill Number/Closed Date: 0306663 / 2003-09-25
Facility ID: 0306663
Site ID: 210846
Spill Date: 2003-09-24
Spill Cause: Tank Failure
Spill Source: Commercial/Industrial
Spill Class: C5
Cleanup Ceased: Not reported
SWIS: 2401
Investigator: MXTIPPLE
Referred To: Not reported
Reported to Dept: 2003-09-24
CID: 199
Water Affected: Not reported
Spill Notifier: Local Agency
Last Inspection: Not reported
Recommended Penalty: False
Meets Standard: False
UST Involvement: False
Remediation Phase: 0
Date Entered In Computer: 2003-09-24
Spill Record Last Update: 2003-10-02
Spiller Name: Not reported
Spiller Company: Not reported
Spiller Address: Not reported
Spiller County: 001
Spiller Contact: JAMES DALY
Spiller Phone: (718) 372-7193
Spiller Extention: Not reported
DEC Region: 2
DER Facility ID: 124588
DEC Memo: "Prior to Sept, 2004 data translation this spill Lead_DEC Field was TIPPLE 9/24/03 There was a Ferric Chloride spill called in to the DEC Hotline by DEP James Daley at 8:37 AM on September 24,2003. Reportedly, the spill was caused by a tank failure. DEC Spill responder Michelle Tipple and Joseph Kudirka from the Water unit responded to this spill. Upon investigation, an 8000 gallon tank of Ferric Chloride had an internal failure and released some of it's contents to a secondary containment tank, this secondary tank released some of the Ferric Chloride into the containment area surrounding the secondary tank. The containment area surrounding the secondary tank had been modified with the installation of a wooden structure secured with steel bolts around the top of the containment. When the chemical hit the bolts they were dissolved, allowing a small amount,10-15 gal of Ferric Chloride beyond the containment areas. Soda Ash was applied to the Ferric Chloride as required by DEP protocol. Mats were placed on the drain inlets in the vicinity to reduce the possibility of the chemical reaching the water. Eagle Brook Pump and repair were in route to remove all product from the tanks and containment area, assess and repair the system. DEP Plant Superintendent Joseph Massaro will keep DEC updated. 9/25/03 Tipple followed up with James Daly- DEP safety. Eagle Brook worked until 4:30 this AM removing product and thoroughly cleaning the tanks and impacted area, all product removed from the site was carried by the

Map ID
Direction
Distance
Elevation

MAP FINDINGS

Site

Database(s)

EDR ID Number
EPA ID Number

RED HOOK WWTP (Continued)

U003075007

Remarks: eagle brook company's properly tagged tank trucks. Upon inspection of the cleaned system it was determined that the discharge line on the bottom of the tank was compromised causing the release. The system repairs are scheduled to begin later today. "
"ruptured tank caused material to leak - attempt to stop leak now - hazardous material enroute - 10 to 15 gal on the ground -- over 1000 gal in the tank -- potential for a large spill"

All Materials:

Site ID: 210846
Operable Unit ID: 873099
Operable Unit: 01
Material ID: 503856
Material Code: 0076A
Material Name: ferric chloride
Case No.: 07705080
Material FA: Hazardous Material
Quantity: .00
Units: G
Recovered: .00
Oxygenate: Not reported

Name: BROOKLYN NAVY YARD B74
Address: 63 FLUSHING AVENUE
City,State,Zip: BROOKLYN, NY
Spill Number/Closed Date: 0002791 / 2001-11-05
Facility ID: 0002791
Site ID: 210844
Spill Date: 2000-06-05
Spill Cause: Tank Test Failure
Spill Source: Commercial/Industrial
Spill Class: B3
Cleanup Ceased: Not reported
SWIS: 2401
Investigator: TOMASELLO
Referred To: Not reported
Reported to Dept: 2000-06-05
CID: 207
Water Affected: Not reported
Spill Notifier: Tank Tester
Last Inspection: Not reported
Recommended Penalty: False
Meets Standard: False
UST Involvement: True
Remediation Phase: 0
Date Entered In Computer: 2000-06-05
Spill Record Last Update: 2002-04-24
Spiller Name: NICHOLAS MANN
Spiller Company: BROOKLYN NAVY YARD
Spiller Address: 63 FLUSHING AVE
Spiller County: 001
Spiller Contact: NICHOLAS MANN
Spiller Phone: (718) 852-1441
Spiller Extension: Not reported
DEC Region: 2
DER Facility ID: 124588
DEC Memo: ""

Map ID
Direction
Distance
Elevation

MAP FINDINGS

Site

Database(s)

EDR ID Number
EPA ID Number

RED HOOK WWTP (Continued)

U003075007

Remarks: "ullage lost "

All TTF:

Facility ID: 0002791
Spill Number: 0002791
Spill Tank Test: 1525660
Site ID: 210844
Tank Number: 174
Tank Size: 1000
Material: 0009
EPA UST: Not reported
UST: Not reported
Cause: Not reported
Source: Not reported
Test Method: 14
Test Method 2: VacuTest
Leak Rate: .00
Gross Fail: F
Modified By: Spills
Last Modified Date: Not reported

All Materials:

Site ID: 210844
Operable Unit ID: 824888
Operable Unit: 01
Material ID: 551139
Material Code: 0009
Material Name: gasoline
Case No.: Not reported
Material FA: Petroleum
Quantity: .00
Units: G
Recovered: .00
Oxygenate: Not reported

CBS:

Name: RED HOOK WWTP
Address: 63 FLUSHING AVENUE
City,State,Zip: BROOKLYN, NY 11251
CBS Number: 2-000369
Program Type: CBS
Facility Status: Active
Expiration Date: 11/21/2022
Dec Region: 2
UTMX: 586582.88180
UTMY: 4505764.22661

SPILLS:

Name: BROOKLYN NAVAL YARD - WETBIRTH 3
Address: 63 FLUSHING AVE
City,State,Zip: BROOKLYN, NY
Spill Number/Closed Date: 0913605 / 2010-03-25
Facility ID: 0913605
Facility Type: ER
DER Facility ID: 345260

Map ID
Direction
Distance
Elevation

MAP FINDINGS

Site

Database(s)

EDR ID Number
EPA ID Number

RED HOOK WWTP (Continued)

U003075007

Site ID: 426557
DEC Region: 2
Spill Cause: Equipment Failure
Spill Class: Not reported
SWIS: 2401
Spill Date: 2010-03-24
Investigator: vszhune
Referred To: Not reported
Reported to Dept: 2010-03-24
CID: Not reported
Water Affected: BROOKLYN NAVAL YARD
Spill Source: Unknown
Spill Notifier: Other
Cleanup Ceased: Not reported
Cleanup Meets Std: False
Last Inspection: Not reported
Recommended Penalty: False
UST Trust: False
Remediation Phase: 0
Date Entered In Computer: 2010-03-24
Spill Record Last Update: 2010-03-25
Spiller Name: Not reported
Spiller Company: VESSEL-AMBASSADOR AND ATLAS DISPOSAL
Spiller Address: Not reported
Spiller Company: 999
Contact Name: KEVIN NUGENT
DEC Memo: "03/24/10- Zhune spoke to Kevin Nugent 347-675-8876 from Bayonne Dry Dock and Repair. He said we operate the shipyard. Aproximately 1 gallon of motor oil to the water. While transferring oil between vessel and tanker truck the hose broke. As per Kevin Atlas Disposal is reponsible party they own the truck with broke hose. Members of the boat cleaned the spill Coast Guards Petty officer Warhurst and Petty officer Miller 718-345-4121inspected the site. They will call later. 03/25/10- AS per Officer Warhurst Spill is cleaned. Atlas cleaned the spill. Minor spill Spill Closed. "
Remarks: "mix of water and oil of somesort - cleanup pending -"

All Materials:

Site ID: 426557
Operable Unit ID: 1182235
Operable Unit: 01
Material ID: 2176394
Material Code: 0015
Material Name: motor oil
Case No.: Not reported
Material FA: Petroleum
Quantity: 5.00
Units: G
Recovered: Not reported
Oxygenate: Not reported

Name: BNYCP
Address: 63 FLUSHING AVE
City,State,Zip: BROOKLYN, NY
Spill Number/Closed Date: 1004155 / 2010-07-14
Facility ID: 1004155
Facility Type: ER

Map ID
Direction
Distance
Elevation

MAP FINDINGS

Site

Database(s)

EDR ID Number
EPA ID Number

RED HOOK WWTP (Continued)

U003075007

DER Facility ID: 345260
Site ID: 437414
DEC Region: 2
Spill Cause: Equipment Failure
Spill Class: Not reported
SWIS: 2401
Spill Date: 2010-07-14
Investigator: HRAHMED
Referred To: Not reported
Reported to Dept: 2010-07-14
CID: Not reported
Water Affected: WALLABOUT BAY/EAST R
Spill Source: Institutional, Educational, Gov., Other
Spill Notifier: Other
Cleanup Ceased: Not reported
Cleanup Meets Std: False
Last Inspection: Not reported
Recommended Penalty: False
UST Trust: False
Remediation Phase: 0
Date Entered In Computer: 2010-07-14
Spill Record Last Update: 2010-07-14
Spiller Name: Not reported
Spiller Company: BNYCP
Spiller Address: Not reported
Spiller Company: 999
Contact Name: STEVE WARLICK
DEC Memo: "7/14/10-HRAHMED-Spoke and got email from Stephen B. Warlick, Environmental Health and Safety Manager for Brooklyn Navy Yard Cogeneration Plant (718-246-0870 (x16)). As per the email, the fire protection foam (Ansul 3% Fluoroprotein Foam Concentrate) system deployment was caused by heat detector activation false alarm. There was no fire or release of a petroleum product. Some of it got in the water of East river, contained by the permanent boom placed near the entrance for the dry dock area. A copy of MSDS for the foam was uploaded to UIS. Spill closed a notified to Water Division. "
Remarks: "false alarm at fuel oil storage tank/no loss of product/small amount of fire retardant went into the bay"

All Materials:
Site ID: 437414
Operable Unit ID: 1188093
Operable Unit: 01
Material ID: 2183001
Material Code: 0980A
Material Name: fire retardant foam
Case No.: Not reported
Material FA: Other
Quantity: Not reported
Units: G
Recovered: Not reported
Oxygenate: Not reported

Name: BROOKLYN NAVY YARD
Address: 63 FLUSHING AVENUE
City,State,Zip: BROOKLYN, NY
Spill Number/Closed Date: 0507156 / 2005-09-14

Map ID
Direction
Distance
Elevation

MAP FINDINGS

Site

Database(s)

EDR ID Number
EPA ID Number

RED HOOK WWTP (Continued)

U003075007

Facility ID: 0507156
Facility Type: ER
DER Facility ID: 124588
Site ID: 352502
DEC Region: 2
Spill Cause: Equipment Failure
Spill Class: D4
SWIS: 2401
Spill Date: 2005-09-13
Investigator: JXZHAO
Referred To: Not reported
Reported to Dept: 2005-09-13
CID: 406
Water Affected: Not reported
Spill Source: Commercial/Industrial
Spill Notifier: Responsible Party
Cleanup Ceased: Not reported
Cleanup Meets Std: True
Last Inspection: Not reported
Recommended Penalty: False
UST Trust: False
Remediation Phase: 0
Date Entered In Computer: 2005-09-13
Spill Record Last Update: 2005-09-14
Spiller Name: DENNIS MINARY, SEE
Spiller Company: BROOKLYN NAVY YARD
Spiller Address: 63 FLUSHING AVE./
Spiller Company: 001
Contact Name: DENNIS MINARY, SEE
DEC Memo: ""
Remarks: "Cross streets are Sand / Navy St. Fuel oil tank used to run a generator. Plug was loose releasing material onto asphalt and into a containment container. Plug was repaired spill was cleaned up."

All Materials:

Site ID: 352502
Operable Unit ID: 1110001
Operable Unit: 01
Material ID: 2100019
Material Code: 0001A
Material Name: #2 fuel oil
Case No.: Not reported
Material FA: Petroleum
Quantity: 5.00
Units: G
Recovered: 5.00
Oxygenate: Not reported

Name: RED HOOK WATER POLLUTION
Address: 63 FLUSHING AVENUE
City,State,Zip: BROOKLYN, NY
Spill Number/Closed Date: 0413464 / 2005-03-28
Facility ID: 0413464
Facility Type: ER
DER Facility ID: 124588
Site ID: 342570
DEC Region: 2

Map ID
Direction
Distance
Elevation

MAP FINDINGS

Site

Database(s)

EDR ID Number
EPA ID Number

RED HOOK WWTP (Continued)

U003075007

Spill Cause: Other
Spill Class: D5
SWIS: 2401
Spill Date: 2005-03-28
Investigator: MXTIPPLE
Referred To: Not reported
Reported to Dept: 2005-03-28
CID: 404
Water Affected: EAST RIVER
Spill Source: Major Facility (MOSF) > 400,000 gal
Spill Notifier: Responsible Party
Cleanup Ceased: Not reported
Cleanup Meets Std: False
Last Inspection: Not reported
Recommended Penalty: Not reported
UST Trust: Not reported
Remediation Phase: 0
Date Entered In Computer: 2005-03-28
Spill Record Last Update: 2005-03-28
Spiller Name: Not reported
Spiller Company: NYCDEP
Spiller Address: Not reported
Spiller Company: 999
Contact Name: FRANK FERONE
DEC Memo: "03/28/05-MT// referred to water division. NFA"
Remarks: "FLOW CANNOT KEEP UP WITH THE WEATHER."

All Materials:

Site ID: 342570
Operable Unit ID: 1101294
Operable Unit: 01
Material ID: 581429
Material Code: 0062A
Material Name: raw sewage
Case No.: Not reported
Material FA: Other
Quantity: 23000000.00
Units: G
Recovered: .00
Oxygenate: Not reported

Name: BROOKLYN NAVY YARD
Address: 63 FLUSHING AVE
City,State,Zip: BROOKLYN, NY
Spill Number/Closed Date: 1610989 / 2018-04-27
Facility ID: 1610989
Facility Type: ER
DER Facility ID: 345260
Site ID: 541850
DEC Region: 2
Spill Cause: Other
Spill Class: C4
SWIS: 2401
Spill Date: 2017-03-08
Investigator: JXGRECO
Referred To: Not reported
Reported to Dept: 2017-03-08

Map ID
 Direction
 Distance
 Elevation

MAP FINDINGS

Site

Database(s)

EDR ID Number
 EPA ID Number

RED HOOK WWTP (Continued)

U003075007

CID:	Not reported
Water Affected:	Not reported
Spill Source:	Commercial/Industrial
Spill Notifier:	Other
Cleanup Ceased:	Not reported
Cleanup Meets Std:	False
Last Inspection:	Not reported
Recommended Penalty:	False
UST Trust:	False
Remediation Phase:	0
Date Entered In Computer:	2017-03-08
Spill Record Last Update:	2018-04-27
Spiller Name:	RON
Spiller Company:	BROOKLYN NAVY YARD
Spiller Address:	63 FLUSHING AVE
Spiller Company:	999
Contact Name:	RON
DEC Memo:	"03/09/17-Hrialkumar Patel. 2:24 PM:- spoke with Shila (716-204-8054) at Core Env. Ron was not in office. Shila mentioned that DEC Jonathan Greco was copied on email correspondence on this matter. 2:34 PM:- left message for DEC Greco. reviewed remediation database and found open case #: 224018. 3:09 PM:- received call from DEC Greco and asked to transfer case to his name as he is handling a VCP case (# 224018) at the site. case assigned to DEC Greco. 3/30/18 - Spill has reportedly been addressed, however, no documentation has been submitted as yet. Greco to check with Langan for current status. 4/27/18 - Spill closure request and documentation was received from Langan Environmental (the Developer's Environmental Consultant) via Core Environmental (BNY's Environmental Consultant). The report documents the limited nature of the spill, as well as the adequacy of Langan's response. The spill was excavated, and end points were sampled and only low PPM levels of SVOC were detected. DEC PM J. Greco closed the spill based upon the report received. (Greco, 4/27/18)"

Remarks: "15 gallon tank found. unknown amount spilled. clean up is done."

All Materials:

Site ID:	541850
Operable Unit ID:	1290394
Operable Unit:	01
Material ID:	2296245
Material Code:	0066A
Material Name:	unknown petroleum
Case No.:	Not reported
Material FA:	Petroleum
Quantity:	Not reported
Units:	Not reported
Recovered:	Not reported
Oxygenate:	Not reported

Name:	REDHOOK WASTE WATER TREATMENT PLANT
Address:	63 FLUSHING AVE
City,State,Zip:	BROOKLYN, NY
Spill Number/Closed Date:	1211128 / 2013-11-25
Facility ID:	1211128
Facility Type:	ER
DER Facility ID:	345260

Map ID
Direction
Distance
Elevation

MAP FINDINGS

Site

Database(s)

EDR ID Number
EPA ID Number

RED HOOK WWTP (Continued)

U003075007

Site ID: 474265
DEC Region: 2
Spill Cause: Equipment Failure
Spill Class: C4
SWIS: 2401
Spill Date: 2012-11-16
Investigator: TJDEMEO
Referred To: Not reported
Reported to Dept: 2012-11-16
CID: Not reported
Water Affected: Not reported
Spill Source: Commercial/Industrial
Spill Notifier: Local Agency
Cleanup Ceased: Not reported
Cleanup Meets Std: False
Last Inspection: Not reported
Recommended Penalty: False
UST Trust: False
Remediation Phase: 0
Date Entered In Computer: 2012-11-16
Spill Record Last Update: 2013-11-25
Spiller Name: Not reported
Spiller Company: ANTHONY RUGGERIO
Spiller Address: Not reported
Spiller Company: 999
Contact Name: GREG
DEC Memo: "11/25/13 TJD File review. No reported discharge - hypo interruption. Spill is closed and copy of report has been provided to DOW."
Remarks: "1948 THE CALLER IS REPORTING A HYPO INTERRUPTION. NO OFFICIAL SPILL."

All Materials:

Site ID: 474265
Operable Unit ID: 1224104
Operable Unit: 01
Material ID: 2222276
Material Code: 0063A
Material Name: unknown hazardous material
Case No.: Not reported
Material FA: Hazardous Material
Quantity: Not reported
Units: Not reported
Recovered: Not reported
Oxygenate: Not reported

Name: SECONDARY BI-PASS AT THE REDHOOK TREATMENT PLANT
Address: 63 FLUSHING AVE
City,State,Zip: BROOKLYN, NY 11205
Spill Number/Closed Date: 1214302 / 2013-01-10
Facility ID: 1214302
Facility Type: ER
DER Facility ID: 432841
Site ID: 477537
DEC Region: 2
Spill Cause: Equipment Failure
Spill Class: C4
SWIS: 2401
Spill Date: 2013-01-05

Map ID
Direction
Distance
Elevation

MAP FINDINGS

Site

Database(s)

EDR ID Number
EPA ID Number

RED HOOK WWTP (Continued)

U003075007

Investigator: SMSANGES
Referred To: Not reported
Reported to Dept: 2013-01-05
CID: Not reported
Water Affected: Not reported
Spill Source: Commercial/Industrial
Spill Notifier: Local Agency
Cleanup Ceased: Not reported
Cleanup Meets Std: False
Last Inspection: Not reported
Recommended Penalty: False
UST Trust: False
Remediation Phase: 0
Date Entered In Computer: 2013-01-05
Spill Record Last Update: 2013-01-10
Spiller Name: Not reported
Spiller Company: NYC DEP
Spiller Address: Not reported
Spiller Company: 999
Contact Name: LEONARD HARRIS
DEC Memo: ""
Remarks: "1017 THE CALLER STATED A MALFUNCTION ON A VALVE CAUSED THE BI-PASS. THE SPILL STOPPED AT 0330. THE SPILL IS CONTAINED. THE SYSTEM HAS BEEN CORRECTED. 1126 LEONARD HARRIS UPDATED DISPATCH ADVISING THE SECONDARY RAW SEWAGE WAS TOTAL AMOUNT OF 146,000."

All Materials:

Site ID: 477537
Operable Unit ID: 1227339
Operable Unit: 01
Material ID: 2224629
Material Code: 0062A
Material Name: raw sewage
Case No.: Not reported
Material FA: Other
Quantity: 146000.00
Units: G
Recovered: Not reported
Oxygenate: Not reported

Name: RED HOOK PLANT
Address: 63 FLUSHING AVE
City,State,Zip: BROOKLYN, NY
Spill Number/Closed Date: 1214314 / 2013-01-10
Facility ID: 1214314
Facility Type: ER
DER Facility ID: 345260
Site ID: 477549
DEC Region: 2
Spill Cause: Equipment Failure
Spill Class: D5
SWIS: 2401
Spill Date: 2013-01-06
Investigator: SMSANGES
Referred To: Not reported
Reported to Dept: 2013-01-06
CID: Not reported

Map ID
Direction
Distance
Elevation

MAP FINDINGS

Site

Database(s)

EDR ID Number
EPA ID Number

RED HOOK WWTP (Continued)

U003075007

Water Affected: Not reported
Spill Source: Commercial/Industrial
Spill Notifier: Other
Cleanup Ceased: Not reported
Cleanup Meets Std: False
Last Inspection: Not reported
Recommended Penalty: False
UST Trust: False
Remediation Phase: 0
Date Entered In Computer: 2013-01-06
Spill Record Last Update: 2013-01-10
Spiller Name: DAVE BEHARI
Spiller Company: NYC DEP
Spiller Address: 63 FLUSHING AVE
Spiller Company: 999
Contact Name: DAVE BEHARI
DEC Memo: "sewage spill to containment area. "
Remarks: "Caller reporting a spill of Raw Sewage to containment. Clean up is completed. Event end time was 0507."

All Materials:

Site ID: 477549
Operable Unit ID: 1227351
Operable Unit: 01
Material ID: 2224649
Material Code: 0062A
Material Name: raw sewage
Case No.: Not reported
Material FA: Other
Quantity: Not reported
Units: Not reported
Recovered: Not reported
Oxygenate: Not reported

Name: BROOKLYN NAVY YARD
Address: 63 FLUSHING AVENUE
City,State,Zip: BROOKLYN, NY
Spill Number/Closed Date: 0512094 / 2006-01-23
Facility ID: 0512094
Facility Type: ER
DER Facility ID: 124588
Site ID: 358362
DEC Region: 2
Spill Cause: Unknown
Spill Class: C4
SWIS: 2401
Spill Date: 2006-01-19
Investigator: SMSANGES
Referred To: Not reported
Reported to Dept: 2006-01-19
CID: 407
Water Affected: EAST RIVER
Spill Source: Unknown
Spill Notifier: Federal Government
Cleanup Ceased: Not reported
Cleanup Meets Std: False
Last Inspection: Not reported

Map ID
Direction
Distance
Elevation

MAP FINDINGS

Site

Database(s)

EDR ID Number
EPA ID Number

RED HOOK WWTP (Continued)

U003075007

Recommended Penalty: Not reported
UST Trust: Not reported
Remediation Phase: 0
Date Entered In Computer: 2006-01-19
Spill Record Last Update: 2006-01-23
Spiller Name: Not reported
Spiller Company: UNKNOWN
Spiller Address: Not reported
Spiller Company: 999
Contact Name: PETTY OFFICER GOULD
DEC Memo: "1/23/2006 Sangesland spoke to Petty Officer Coruthers. He said on

late Friday they traced the source to a couple of drums that were leaking on the property. The Navy Yard manager hired Miller Environmental to remove the drums and clean the surface spill in the area. Spill Closed"
Remarks: "Active leak"

All Materials:

Site ID: 358362
Operable Unit ID: 1115606
Operable Unit: 01
Material ID: 2105691
Material Code: 0066A
Material Name: unknown petroleum
Case No.: Not reported
Material FA: Petroleum
Quantity: 10.00
Units: G
Recovered: .00
Oxygenate: Not reported

Name: RED HOOK SEWER PLANT
Address: 63 FLUSHING AVENUE
City,State,Zip: BROOKLYN, NY
Spill Number/Closed Date: 0505099 / 2005-10-18
Facility ID: 0505099
Facility Type: ER
DER Facility ID: 124588
Site ID: 350058
DEC Region: 2
Spill Cause: Other
Spill Class: D4
SWIS: 2401
Spill Date: 2005-07-27
Investigator: SMSANGES
Referred To: Not reported
Reported to Dept: 2005-07-27
CID: 73
Water Affected: EAST RIVER
Spill Source: Commercial/Industrial
Spill Notifier: Responsible Party
Cleanup Ceased: Not reported
Cleanup Meets Std: True
Last Inspection: Not reported
Recommended Penalty: False
UST Trust: False
Remediation Phase: 0

Map ID
Direction
Distance
Elevation

MAP FINDINGS

Site

Database(s)

EDR ID Number
EPA ID Number

RED HOOK WWTP (Continued)

U003075007

Date Entered In Computer: 2005-07-28
Spill Record Last Update: 2005-10-18
Spiller Name: MICHAEL KOWALSKI
Spiller Company: RED HOOK SEWER PLANT
Spiller Address: 63 FLUSHING AV
Spiller Company: 001
Contact Name: MICHAEL KOWALSKI
DEC Memo: ""
Remarks: "POWER FAILURE IN AREA HAS CAUSED MECHANICAL PROBLEMS AT THE PLANT. SEWAAGE IS NOT ABLE TO GO THROUGH SECONDARY TREATMENT AS A RESULT. NOTHING BEING SPILLED AT THIS TIME."

All Materials:

Site ID: 350058
Operable Unit ID: 1107640
Operable Unit: 01
Material ID: 2097529
Material Code: 0062A
Material Name: raw sewage
Case No.: Not reported
Material FA: Other
Quantity: Not reported
Units: G
Recovered: .00
Oxygenate: Not reported

Name: B296 BROOKLYN NAVY YARD
Address: 63 FLUSHING AVENUE
City,State,Zip: BROOKLYN, NY
Spill Number/Closed Date: 9914098 / 2002-04-23
Facility ID: 9914098
Facility Type: ER
DER Facility ID: 124588
Site ID: 272437
DEC Region: 2
Spill Cause: Unknown
Spill Class: C4
SWIS: 2401
Spill Date: 2000-03-14
Investigator: SMSANGES
Referred To: Not reported
Reported to Dept: 2000-03-14
CID: 211
Water Affected: Not reported
Spill Source: Commercial Vehicle
Spill Notifier: Affected Persons
Cleanup Ceased: Not reported
Cleanup Meets Std: False
Last Inspection: Not reported
Recommended Penalty: False
UST Trust: False
Remediation Phase: 0
Date Entered In Computer: 2000-03-14
Spill Record Last Update: 2002-04-24
Spiller Name: Not reported
Spiller Company: UNKNOWN
Spiller Address: Not reported

Map ID
Direction
Distance
Elevation

MAP FINDINGS

Site

Database(s)

EDR ID Number
EPA ID Number

RED HOOK WWTP (Continued)

U003075007

Spiller Company: 999
Contact Name: NICHOLAS MANN
DEC Memo: "Prior to Sept, 2004 data translation this spill Lead_DEC Field was SANGESLAND "
Remarks: "appears truck may have leaked in the bldg / caller is not sure who is responsible - miller environmental on scene for clean up"

All Materials:

Site ID: 272437
Operable Unit ID: 1088612
Operable Unit: 01
Material ID: 292386
Material Code: 0008
Material Name: diesel
Case No.: Not reported
Material FA: Petroleum
Quantity: 10.00
Units: G
Recovered: .00
Oxygenate: Not reported

[Click this hyperlink](#) while viewing on your computer to access 30 additional NY SPILL: record(s) in the EDR Site Report.

SPDES:

Name: RED HOOK WASTEWATER RESOURCE RECOVERY FACILITY
Address: 63 FLUSHING AVE
City,State,Zip: BROOKLYN, NY 11205
Permit Number: NY0027073
State-Region: 2
Expiration Date: 10/31/2020
Current Major Minor Status: Major
Primary Facility SIC Code: 4952
State Water Body Name: EAST R
Limit Set Status Flag: Active
Total Actual Average Flow(MGD): 60
Total App Design Flow(MGD): 60
UDF1: Not reported
Lat/Long: 40.702957 / 73.9785939
DMR Cognizant Official: DIANE A HAMMERMAN, TECH MGR
UDF2: 001702
UDF3: I
FIPS County Code: NY047

Non-Gov Permit Affiliation Type Desc: Permittee
Non-Gov Permit Org Formal Name: NYC DEPT OF ENVIRONMENTAL PROTECTION
Non-Gov Permit Street Address: 96-05 HORACE HARDING EXPY FL 5
Non-Gov Permit Supplemental Location: Not reported
Non-Gov Permit City: CORONA
Non-Gov Permit State Code: NY
Non-Gov Permit Zip Code: 11368
Non-Gov Facility Affiliation Type Desc: Mailing Address
Non-Gov Facility Org Formal Name: NYC DEPT OF ENVIR PROTECTION
Non-Gov Facility Street Address: NYCDEP - RED HOOK WPCP
Non-Gov Facility Supplemental Location: 63 FLUSHING AVE

Map ID
 Direction
 Distance
 Elevation

MAP FINDINGS

Site

Database(s)

EDR ID Number
 EPA ID Number

RED HOOK WWTP (Continued)

U003075007

Non-Gov Facility City: BROOKLYN
 Non-Gov Facility State Code: NY
 Non-Gov Facility Zip Code: 11205
 State Water Body: 02030201010
 Region Permit Processed: C
 Dow Discharge Class Code: 05
 SPDES Class Description: EPA Major Municipal
 Affiliation Type Description: Public
 Name: Not reported
 Contacts Title: Not reported
 Contacts Email: Not reported
 NOI Submission Date: Not reported

COOLING TOWERS:

Name: Not reported
 Address: 63 FLUSHING AVENUE
 City,State,Zip: BROOKLYN, NY 11205
 Equipment Unique ID: 14573
 Equipment Borough: Brooklyn
 Intended Use: Not reported
 Manufacturer: Evapco Inc.
 Model: ESWB-934H-9-R
 Cooling Capacity: Not reported
 Cooling Capacity Unit: Not reported
 Commissioned Date: 06/30/2017
 Inspection Date: 01/20/2021
 Date of Bacteriological Collection: 12/16/2020
 Date of Legionella Collection: 03/04/2021
 Last Legionella Result > 1,000 CFU/mL: no
 Latitude: 40.698220018
 Longitude: -73.975161972

443
NW
1/2-1
0.962 mi.
5081 ft.

PEOPLES WORKS
KENT AVE. S. 10TH ST., S. 11TH ST.
BROOKLYN, NY 11211

EDR MGP 1008407896
N/A

Relative:
Lower
Actual:
12 ft.

Manufactured Gas Plants:
 No additional information available

444
West
1/2-1
0.974 mi.
5144 ft.

NEW YORK NAV SHIPYARD
NO CITY, NY

FUDS 1024899297
N/A

Relative:
Lower
Actual:
-1 ft.

FUDS:
 EPA Region: 2
 Installation ID: NY29799F126100
 Congressional District Number: 7
 Name: NEW YORK NAV SHIPYARD
 FUDS Number: C02NY0756
 City: NO CITY
 State: NY

Map ID
 Direction
 Distance
 Elevation

MAP FINDINGS

Site

Database(s)

EDR ID Number
 EPA ID Number

NEW YORK NAV SHIPYARD (Continued)

1024899297

County:	KINGS
Object ID:	6653
USACE Division:	NAD
USACE District:	New England District (NAE)
Status:	Properties without projects
Current Owner:	Not reported
EMS Map Link:	https://fudsportal.usace.army.mil/ems/ems/inventory/map/map?id=56495
Eligibility:	Eligible
Has Projects:	No
NPL Status:	Not on the NPL
Property History:	The New York Naval Shipyard (a/k/a the Brooklyn Navy Yard) is located in Kings County, the Borough of Brooklyn, New York City, New York. The Department of the Navy utilized this site as a ship building and ship repair facility.
Project Required:	No
Feature Description:	Not reported
Latitude:	40.700000000000003
Longitude:	-73.9752777799999

**445
 NE
 1/2-1
 0.986 mi.
 5204 ft.**

**TOP HAT CLEANERS
 152 GRAHAM AVE
 BROOKLYN, NY 11206**

**RCRA-VSQG 1004758111
 NY SHWS NYD986982908
 ICIS
 US AIRS
 NY MANIFEST**

**Relative:
 Higher
 Actual:
 27 ft.**

RCRA-VSQG:		
Date Form Received by Agency:	TOP HAT CLEANERS	2007-01-01 00:00:00.0
Handler Name:		
Handler Address:		152 GRAHAM AVE
Handler City,State,Zip:		BROOKLYN, NY 11206
EPA ID:		NYD986982908
Contact Name:		REINA DIAZ
Contact Address:		GRAHAM AVE
Contact City,State,Zip:		BROOKLYN, NY 11206
Contact Telephone:		718-388-2611
Contact Fax:		Not reported
Contact Email:		Not reported
Contact Title:		Not reported
EPA Region:		02
Land Type:		Private
Federal Waste Generator Description:		Conditionally Exempt Small Quantity Generator
Non-Notifier:		Not reported
Biennial Report Cycle:		Not reported
Accessibility:		Not reported
Active Site Indicator:		Handler Activities
State District Owner:		NY
State District:		NYSDEC R2
Mailing Address:		GRAHAM AVE
Mailing City,State,Zip:		BROOKLYN, NY 11206
Owner Name:		REINA DIAZ
Owner Type:		Private
Operator Name:		REINA DIAZ
Operator Type:		Private
Short-Term Generator Activity:		No
Importer Activity:		No
Mixed Waste Generator:		No
Transporter Activity:		No

Map ID
 Direction
 Distance
 Elevation

MAP FINDINGS

Site

Database(s)

EDR ID Number
 EPA ID Number

TOP HAT CLEANERS (Continued)

1004758111

Transfer Facility Activity:	No
Recycler Activity with Storage:	No
Small Quantity On-Site Burner Exemption:	No
Smelting Melting and Refining Furnace Exemption:	No
Underground Injection Control:	No
Off-Site Waste Receipt:	No
Universal Waste Indicator:	No
Universal Waste Destination Facility:	No
Federal Universal Waste:	No
Active Site Fed-Reg Treatment Storage and Disposal Facility:	Not reported
Active Site Converter Treatment storage and Disposal Facility:	Not reported
Active Site State-Reg Treatment Storage and Disposal Facility:	Not reported
Active Site State-Reg Handler:	---
Federal Facility Indicator:	Not reported
Hazardous Secondary Material Indicator:	NN
Sub-Part K Indicator:	Not reported
Commercial TSD Indicator:	No
Treatment Storage and Disposal Type:	Not reported
2018 GPRC Permit Baseline:	Not on the Baseline
2018 GPRC Renewals Baseline:	Not on the Baseline
Permit Renewals Workload Universe:	Not reported
Permit Workload Universe:	Not reported
Permit Progress Universe:	Not reported
Post-Closure Workload Universe:	Not reported
Closure Workload Universe:	Not reported
202 GPRC Corrective Action Baseline:	No
Corrective Action Workload Universe:	No
Subject to Corrective Action Universe:	No
Non-TSDs Where RCRA CA has Been Imposed Universe:	No
TSDs Potentially Subject to CA Under 3004 (u)/(v) Universe:	No
TSDs Only Subject to CA under Discretionary Auth Universe:	No
Corrective Action Priority Ranking:	No NCAPS ranking
Environmental Control Indicator:	No
Institutional Control Indicator:	No
Human Exposure Controls Indicator:	N/A
Groundwater Controls Indicator:	N/A
Operating TSD Universe:	Not reported
Full Enforcement Universe:	Not reported
Significant Non-Complier Universe:	No
Unaddressed Significant Non-Complier Universe:	No
Addressed Significant Non-Complier Universe:	No
Significant Non-Complier With a Compliance Schedule Universe:	No
Financial Assurance Required:	Not reported
Handler Date of Last Change:	2015-04-14 00:00:00.0
Recognized Trader-Importer:	No
Recognized Trader-Exporter:	No
Importer of Spent Lead Acid Batteries:	No
Exporter of Spent Lead Acid Batteries:	No
Recycler Activity Without Storage:	Not reported
Manifest Broker:	Not reported
Sub-Part P Indicator:	No

Hazardous Waste Summary:

Waste Code:	D000
Waste Description:	Not Defined

Map ID
Direction
Distance
Elevation

MAP FINDINGS

Site

Database(s)

EDR ID Number
EPA ID Number

TOP HAT CLEANERS (Continued)

1004758111

Waste Code: D002
Waste Description: CORROSIVE WASTE

Handler - Owner Operator:

Owner/Operator Indicator: Operator
Owner/Operator Name: REINA DIAZ
Legal Status: Private
Date Became Current: Not reported
Date Ended Current: Not reported
Owner/Operator Address: 37-49 95TH ST
Owner/Operator City,State,Zip: JACKSON HEIGHTS, NY 11372
Owner/Operator Telephone: 718-458-5540
Owner/Operator Telephone Ext: Not reported
Owner/Operator Fax: Not reported
Owner/Operator Email: Not reported

Owner/Operator Indicator: Owner
Owner/Operator Name: REINA DIAZ
Legal Status: Private
Date Became Current: Not reported
Date Ended Current: Not reported
Owner/Operator Address: 37-49 95TH ST
Owner/Operator City,State,Zip: JACKSON HEIGHTS, NY 11372
Owner/Operator Telephone: 718-458-5540
Owner/Operator Telephone Ext: Not reported
Owner/Operator Fax: Not reported
Owner/Operator Email: Not reported

Owner/Operator Indicator: Owner
Owner/Operator Name: REINA DIAZ
Legal Status: Private
Date Became Current: Not reported
Date Ended Current: Not reported
Owner/Operator Address: 37-49 95TH ST
Owner/Operator City,State,Zip: JACKSON HEIGHTS, NY 11372
Owner/Operator Telephone: 718-458-5540
Owner/Operator Telephone Ext: Not reported
Owner/Operator Fax: Not reported
Owner/Operator Email: Not reported

Historic Generators:

Receive Date: 2006-01-01 00:00:00.0
Handler Name: TOP HAT CLEANERS
Federal Waste Generator Description: Conditionally Exempt Small Quantity Generator
State District Owner: NY
Large Quantity Handler of Universal Waste: No
Recognized Trader Importer: No
Recognized Trader Exporter: No
Spent Lead Acid Battery Importer: No
Spent Lead Acid Battery Exporter: No
Current Record: No
Non Storage Recycler Activity: Not reported
Electronic Manifest Broker: Not reported

Receive Date: 2007-01-01 00:00:00.0
Handler Name: TOP HAT CLEANERS

Map ID
Direction
Distance
Elevation

MAP FINDINGS

Site

Database(s)

EDR ID Number
EPA ID Number

TOP HAT CLEANERS (Continued)

1004758111

Federal Waste Generator Description: Conditionally Exempt Small Quantity Generator
State District Owner: NY
Large Quantity Handler of Universal Waste: No
Recognized Trader Importer: No
Recognized Trader Exporter: No
Spent Lead Acid Battery Importer: No
Spent Lead Acid Battery Exporter: No
Current Record: Yes
Non Storage Recycler Activity: Not reported
Electronic Manifest Broker: Not reported

Receive Date: 1997-02-06 00:00:00.0

Handler Name: TOP HAT CLEANERS

Federal Waste Generator Description: Conditionally Exempt Small Quantity Generator
State District Owner: NY
Large Quantity Handler of Universal Waste: No
Recognized Trader Importer: No
Recognized Trader Exporter: No
Spent Lead Acid Battery Importer: No
Spent Lead Acid Battery Exporter: No
Current Record: No
Non Storage Recycler Activity: Not reported
Electronic Manifest Broker: Not reported

List of NAICS Codes and Descriptions:

NAICS Codes: No NAICS Codes Found

Facility Has Received Notices of Violations:

Violations: No Violations Found

Evaluation Action Summary:

Evaluations: No Evaluations Found

SHWS:

Name: TOP HAT CLEANERS
Address: 152 GRAHAM AVE.
City,State,Zip: BROOKLYN, NY 11206
Program: HW
Site Code: 504341
Classification: P
Region: 2
Acres: 0.057
HW Code: 224208
Record Add: 02/03/2015
Record Upd: 03/03/2020
Updated By: JHOCONNE

Site Description: "Location: The Site is located at 152 Graham Avenue in the Borough of Brooklyn, Kings County, NY. The site is located in the East Williamsburg section of Brooklyn, New York. The property is bordered by Graham Avenue on the west, by a three-story mixed commercial/residential building to the north, by a four-story mixed commercial/residential building and a three-story mixed commercial/residential building to the south, and by a four-story residential building to the east. The three-story building located to

MAP FINDINGS

TOP HAT CLEANERS (Continued)

1004758111

the southeast of the site also has a dry cleaner on the first floor. Site Features: The 2,500 square foot (0.057 acre) site parcel is occupied by a three-story building built in 1920. The site parcel also contains an open yard area behind (east of) the structure. The first floor is occupied by a dry cleaner and the upper two floors are occupied by residential apartments. Current Zoning and Land Use: The current site use is a dry cleaner (Top Hat Cleaners) on the first floor with residential apartments on the second and third floors. Past Use of the Site: According to the historical records, a dry cleaner has occupied the 152 Graham Ave location since approximately 1960. A Phase I study at the adjacent property (154 Graham Avenue) identified current and prior occupants of the ground floor retail space (pastry shop, shoe retailer and moving company, among others) which were not likely to be a source for chlorinated VOC impacts beneath the site. The report identifies the dry cleaner at 152 Graham Avenue (Top Hat Cleaners) as the most likely source of the contaminants identified in soil vapor. Site Geology and Hydrogeology: The site elevation is approximately 27 feet above mean sea level. Soil lithology consists of two main types of soils. The first soil type was fill material that consisted of fine to medium sand to silt with fine to coarse gravel and traces of brick and other miscellaneous debris. The second type was natural material composed of fine to coarse sand to silt with fine to coarse gravel and little clay. Groundwater was encountered between 17.5 feet and 22.5 feet below ground surface. Groundwater flow was determined to be in the north to northwest direction."

Env Problem:

"Nature and Extent of Contamination: Soil and groundwater were analyzed for volatile organic compounds (VOCs). Based upon investigations conducted to date, the primary contaminant of concern is tetrachloroethene (PCE). Soil - Sampling of soil beneath and behind the site structure was limited due to inability to access the area with a drill rig. Sample results from other media indicate that a source area of higher contaminant concentrations may be present beneath the site structure. Two detections of PCE were observed in soil borings advanced during the Site Characterization. PCE was detected at MW-02 (0.0036 ppm 17 19) and MW-04 (0.0017 ppm 5 6). Both detections are below the NYCRR Part 375 Soil Clean-up Objective of 1.3 ppm for PCE meeting both Unrestricted Use and Protection of Groundwater objectives. Groundwater - PCE was found in groundwater at two of the three boring locations advanced into the water table. Concentrations in contravention of the Class GA Groundwater standard of five (5) ppb were observed at 56 ppb and 10 ppb. Each of these exceedances were located in the public sidewalk immediately off the site parcel. Soil Vapor & Indoor Air A Vapor Intrusion Investigation was performed at the adjacent building to the north (154 Graham Avenue) as part of a real estate transaction. As part of that investigation two sub-slab vapor samples, one basement indoor air sample, and one ambient air sample were collected. At sub-slab location SG2, 43,399 ug/m3 of PCE was detected in soil vapor. (Note that the concentration reported is from a sample that was diluted 600 times. The concentration of PCE in the undiluted sample was 10,171 ug/m3, which exceeded the calibration range of the equipment.) Trichloroethylene (TCE) was detected at 1074 ug/m3 in the diluted sample and at 1504 ug/m3 in the undiluted sub-slab vapor sample. Cis-1,2-dichloroethylene (cis-1,2-DCE) was detected at 2180 ug/m3 in the diluted sample and at 1110 ug/m3 in the undiluted sub-slab vapor sample. Indoor air sampling results identified 44.1 ug/m3 of PCE and

Map ID
Direction
Distance
Elevation

MAP FINDINGS

Site

Database(s)

EDR ID Number
EPA ID Number

TOP HAT CLEANERS (Continued)

1004758111

0.43 ug/m3 of TCE in the basement air sample. See site no. C224208 for additional updates."

Health Problem: "People may contact contaminated soil or groundwater if they dig below the ground surface. People are not drinking the contaminated groundwater because the area is served by a public water supply that is not affected by this contamination. Volatile organic compounds in the groundwater may move into the soil vapor (air spaces within the soil), which in turn may move into overlying buildings and affect the indoor air quality. This process, which is similar to the movement of radon gas from the subsurface into the indoor air of buildings, is referred to as soil vapor intrusion. The potential exists for the inhalation of site contaminants due to soil vapor intrusion on-site. Additional investigation of the potential for soil vapor intrusion to occur off-site is needed."

Dump: Not reported
Structure: Not reported
Lagoon: Not reported
Landfill: Not reported
Pond: Not reported
Disp Start: Not reported
Disp Term: Not reported
Lat/Long: Not reported
Dell: Not reported
Record Add: Not reported
Record Upd: Not reported
Updated By: Not reported
Own Op: 6
Sub Type: NNN
Owner Name: Reina Diaz
Owner Company: RP
Owner Address: 152 Graham Avenue
Owner Addr2: Not reported
Owner City,St,Zip: Brooklyn, NY 11206
Owner Country: United States of America
Own Op: 1
Sub Type: A
Owner Name: Not reported
Owner Company: Belio Urena
Owner Address: 37-49 95th St.
Owner Addr2: Not reported
Owner City,St,Zip: Jackson Heights, NY 11372
Owner Country: United States of America
Own Op: 4
Sub Type: E
Owner Name: Daniel Diaz
Owner Company: Top Hat Cleaners
Owner Address: 152 Graham Ave.
Owner Addr2: Not reported
Owner City,St,Zip: Brooklyn, NY 11206
Owner Country: United States of America
Own Op: 6
Sub Type: NNN
Owner Name: Belio Urena
Owner Company: RP
Owner Address: 152 Graham Avenue
Owner Addr2: Not reported
Owner City,St,Zip: Brooklyn, NY 11206

Map ID
Direction
Distance
Elevation

MAP FINDINGS

Site

Database(s)

EDR ID Number
EPA ID Number

TOP HAT CLEANERS (Continued)

1004758111

Owner Country: United States of America
Own Op: 6
Sub Type: NNN
Owner Name: Elvis Diaz
Owner Company: English speaking son of Owner/Operator - Daniel Diaz
Owner Address: Not reported
Owner Addr2: Not reported
Owner City,St,Zip: NY
Owner Country: United States of America
HW Code: Not reported
Waste Type: Not reported
Waste Quantity: Not reported
Waste Code: Not reported
Crossref ID: Not reported
Cross Ref Type Code: Not reported
Cross Ref Type: Not reported
Record Added Date: Not reported
Record Updated: Not reported
Updated By: Not reported

ICIS:

Enforcement Action ID: NY000A0000261040096200327
FRS ID: 110004480865
Action Name: TOP HAT CLEANERS 36047R192400327
Facility Name: TOP HAT CLEANERS
Facility Address: 152 GRAHAM AVE
BROOKLYN, NY 112062602
Enforcement Action Type: Notice of Violation
Facility County: KINGS
Program System Acronym: AIR
Enforcement Action Forum Desc: Administrative - Informal
EA Type Code: NOV
Facility SIC Code: 7216
Federal Facility ID: Not reported
Latitude in Decimal Degrees: 40.70676
Longitude in Decimal Degrees: -73.94311
Permit Type Desc: Not reported
Program System Acronym: NY0000002610400962
Facility NAICS Code: 812320
Tribal Land Code: Not reported

Enforcement Action ID: NY000A0000261040096200314
FRS ID: 110004480865
Action Name: TOP HAT CLEANERS 36047R192400314
Facility Name: TOP HAT CLEANERS
Facility Address: 152 GRAHAM AVE
BROOKLYN, NY 112062602
Enforcement Action Type: Notice of Violation
Facility County: KINGS
Program System Acronym: AIR
Enforcement Action Forum Desc: Administrative - Informal
EA Type Code: NOV
Facility SIC Code: 7216
Federal Facility ID: Not reported
Latitude in Decimal Degrees: 40.70676
Longitude in Decimal Degrees: -73.94311
Permit Type Desc: Not reported

Map ID
Direction
Distance
Elevation

MAP FINDINGS

Site

Database(s)

EDR ID Number
EPA ID Number

TOP HAT CLEANERS (Continued)

1004758111

Program System Acronym: NY0000002610400962
Facility NAICS Code: 812320
Tribal Land Code: Not reported

Enforcement Action ID: NY000A0000261040096200304
FRS ID: 110004480865
Action Name: TOP HAT CLEANERS 36047R192400304
Facility Name: TOP HAT CLEANERS
Facility Address: 152 GRAHAM AVE
BROOKLYN, NY 112062602

Enforcement Action Type: Notice of Violation
Facility County: KINGS
Program System Acronym: AIR
Enforcement Action Forum Desc: Administrative - Informal
EA Type Code: NOV
Facility SIC Code: 7216
Federal Facility ID: Not reported
Latitude in Decimal Degrees: 40.70676
Longitude in Decimal Degrees: -73.94311
Permit Type Desc: Not reported
Program System Acronym: NY0000002610400962
Facility NAICS Code: 812320
Tribal Land Code: Not reported

US AIRS MINOR:

Envid: 1004758111
Region Code: 02
Programmatic ID: AIR NY0000002610400962
Facility Registry ID: 110004480865
D and B Number: Not reported
Primary SIC Code: 7216
NAICS Code: 812320
Default Air Classification Code: MIN
Facility Type of Ownership Code: POF
Air CMS Category Code: Not reported
HPV Status: Not reported

US AIRS MINOR:

Region Code: 02
Programmatic ID: AIR NY0000002610400962
Facility Registry ID: 110004480865
Air Operating Status Code: OPR
Default Air Classification Code: MIN
Air Program: MACT Standards (40 CFR Part 63)
Activity Date: 2001-11-14 00:00:00
Activity Status Date: Not reported
Activity Group: Compliance Monitoring
Activity Type: Inspection/Evaluation
Activity Status: Not reported

Region Code: 02
Programmatic ID: AIR NY0000002610400962
Facility Registry ID: 110004480865
Air Operating Status Code: OPR
Default Air Classification Code: MIN
Air Program: MACT Standards (40 CFR Part 63)

Map ID
Direction
Distance
Elevation

MAP FINDINGS

Site

Database(s)

EDR ID Number
EPA ID Number

TOP HAT CLEANERS (Continued)

1004758111

Activity Date: 2002-09-17 00:00:00
Activity Status Date: 2002-09-17 00:00:00
Activity Group: Enforcement Action
Activity Type: Administrative - Informal
Activity Status: Achieved

Region Code: 02
Programmatic ID: AIR NY0000002610400962
Facility Registry ID: 110004480865
Air Operating Status Code: OPR
Default Air Classification Code: MIN
Air Program: MACT Standards (40 CFR Part 63)
Activity Date: 2005-05-09 00:00:00
Activity Status Date: 2005-05-09 00:00:00
Activity Group: Enforcement Action
Activity Type: Administrative - Informal
Activity Status: Achieved

Region Code: 02
Programmatic ID: AIR NY0000002610400962
Facility Registry ID: 110004480865
Air Operating Status Code: OPR
Default Air Classification Code: MIN
Air Program: MACT Standards (40 CFR Part 63)
Activity Date: 2013-08-07 00:00:00
Activity Status Date: 2013-08-07 00:00:00
Activity Group: Enforcement Action
Activity Type: Administrative - Informal
Activity Status: Achieved

NY MANIFEST:

Name: TOP HAT CLNRS
Address: 152 GRAHAM AVE
City,State,Zip: BROOKLYN, NY 11206
Country: USA
EPA ID: NYD986982908
Facility Status: Not reported
Location Address 1: 152 GRAHAM AVE
Code: BP
Location Address 2: Not reported
Total Tanks: Not reported
Location City: BROOKLYN
Location State: NY
Location Zip: 11206
Location Zip 4: Not reported

NY MANIFEST:

EPAID: NYD986982908
Mailing Name: TOP HAT CLNRS
Mailing Contact: LOU SANCHEZ
Mailing Address 1: 152 GRAHAM AVENUE
Mailing Address 2: Not reported
Mailing City: BROOKLYN
Mailing State: NY
Mailing Zip: 11206
Mailing Zip 4: Not reported

Map ID
Direction
Distance
Elevation

MAP FINDINGS

Site

Database(s)

EDR ID Number
EPA ID Number

TOP HAT CLEANERS (Continued)

1004758111

Mailing Country: USA
Mailing Phone: 7183382611

NY MANIFEST:

Document ID: Not reported
Manifest Status: Not reported
seq: Not reported
Year: Not reported
Trans1 State ID: TXR000050930
Trans2 State ID: NJD071629976
Generator Ship Date: 11/11/2009
Trans1 Recv Date: 11/11/2009
Trans2 Recv Date: 11/13/2009
TSD Site Recv Date: 11/25/2009
Part A Recv Date: Not reported
Part B Recv Date: Not reported
Generator EPA ID: NYD986982908
Trans1 EPA ID: Not reported
Trans2 EPA ID: Not reported
TSD ID 1: OHD980587364
TSD ID 2: Not reported
Manifest Tracking Number: 002316054SKS
Import Indicator: N
Export Indicator: N
Discr Quantity Indicator: N
Discr Type Indicator: N
Discr Residue Indicator: N
Discr Partial Reject Indicator: N
Discr Full Reject Indicator: N
Manifest Ref Number: Not reported
Alt Facility RCRA ID: Not reported
Alt Facility Sign Date: Not reported
MGMT Method Type Code: H020
Waste Code: Not reported
Waste Code: Not reported
Waste Code: Not reported
Waste Code: Not reported
Waste Code: Not reported
Waste Code: Not reported
Quantity: 195
Units: P - Pounds
Number of Containers: 1
Container Type: DF - Fiberboard or plastic drums (glass)
Handling Method: R Material recovery of more than 75 percent of the total material.
Specific Gravity: 1
Waste Code: F002
Waste Code 1_2: D007
Waste Code 1_3: D029
Waste Code 1_4: D039
Waste Code 1_5: D040
Waste Code 1_6: Not reported

Count: 20 records.

ORPHAN SUMMARY

City	EDR ID	Site Name	Site Address	Zip	Database(s)
BROOKLYN	S113916585	DAVIDSON PIPE SUPPLY COMPANY	3RD AVE & 37TH STREET		NY SHWS
BROOKLYN	S126023659	RALPH AVE	BOUNDED BY AVE T, E 66TH STREE		NY SWF/LF
BROOKLYN	S126022645	BROOKLYN MODEL CITY - DEKALB AVE/W	BOUNDED BY DEKALB AVENUE, NOST		NY SWF/LF
BROOKLYN	S105841910	J. WISE EXCAVATING	BROOKLYN NAVY YARD; GATE 27	11205	NY SWF/LF
BROOKLYN	S113917078	NORTH OF CORNISH KNIT GOODS	JOHNSON AVE	11206	NY SHWS
BROOKLYN	S113922099	KEAP ST. STATION	KEAP ST, WYTHE AVE, HOOPER ST,	11206	NY VCP
BROOKLYN	S105586296	BROOKLYN NAVY YARD 13 ACRE PARCEL	KENT AVENUE	11205	NY SHWS, NY ENG CONTROLS, NY INST CONTROL
BROOKLYN	S113922122	PEOPLES WORKS	KENT AVE. S. 10TH ST., S. 11TH	11211	NY VCP
BROOKLYN	S113916586	KENT TERMINAL	KENT AVE. BETWEEN 5TH-11TH ST.	11211	NY SHWS, NY VCP
BROOKLYN	S113922086	PEOPLES WORKS	KENT AVE. S., 10TH ST., S. 11T	11211	NY VCP
BROOKLYN	S121102044	MCCARREN COMFORT STSTION	LORIMER ST		NY LTANKS
BROOKLYN	S126023581	PENNSYLVANIA AVE	PENINSULA PROJECTING INTO JAMA		NY SWF/LF
BROOKLYN	S113922150	RUTLEDGE STATION	RUTLEDGE ST, WYTHE&,KENTAVE&WA	11206	NY VCP
BROOKLYN	S110487592	K - SCHOLLES ST. STATION	SCHOLLES ST 7 BOGART STS, MESSE	11206	NY SHWS, NY BROWNFIELDS
BROOKLYN	S113922101	SKILLMAN STATION	SKILLMAN ST. FLUSHING & BEDFOR	11205	NY VCP
BROOKLYN	S121102086	12 SPENCER STREET/ 735 BEDFORD AVE	12 SPENCER STREET/ 735 BEDFORD	11205	NY SHWS
BROOKLYN	S126024001	U.S. NAVY YARD	THE BROOKLYN NAVY YARD COMPLEX		NY SWF/LF
BROOKLYN	S126022881	EAST FLATBUSH/PAERDEGAT AVE	UNDER TROY AVENUE SOUTH OF GLE		NY SWF/LF
BROOKLYN	S117535331	BASEMENT	925 UNION ST		NY LTANKS
BROOKLYN	S113922105	WYTHE AVE (BERRY ST.) STATION	WYTHE AVE., BERRY ST., N 12TH	11211	NY VCP

GOVERNMENT RECORDS SEARCHED / DATA CURRENCY TRACKING

To maintain currency of the following federal and state databases, EDR contacts the appropriate governmental agency on a monthly or quarterly basis, as required.

Number of Days to Update: Provides confirmation that EDR is reporting records that have been updated within 90 days from the date the government agency made the information available to the public.

STANDARD ENVIRONMENTAL RECORDS

Federal NPL site list

NPL: National Priority List

National Priorities List (Superfund). The NPL is a subset of CERCLIS and identifies over 1,200 sites for priority cleanup under the Superfund Program. NPL sites may encompass relatively large areas. As such, EDR provides polygon coverage for over 1,000 NPL site boundaries produced by EPA's Environmental Photographic Interpretation Center (EPIC) and regional EPA offices.

Date of Government Version: 04/27/2021	Source: EPA
Date Data Arrived at EDR: 05/03/2021	Telephone: N/A
Date Made Active in Reports: 05/19/2021	Last EDR Contact: 08/04/2021
Number of Days to Update: 16	Next Scheduled EDR Contact: 10/11/2021
	Data Release Frequency: Quarterly

NPL Site Boundaries

Sources:

EPA's Environmental Photographic Interpretation Center (EPIC)
Telephone: 202-564-7333

EPA Region 1
Telephone 617-918-1143

EPA Region 6
Telephone: 214-655-6659

EPA Region 3
Telephone 215-814-5418

EPA Region 7
Telephone: 913-551-7247

EPA Region 4
Telephone 404-562-8033

EPA Region 8
Telephone: 303-312-6774

EPA Region 5
Telephone 312-886-6686

EPA Region 9
Telephone: 415-947-4246

EPA Region 10
Telephone 206-553-8665

Proposed NPL: Proposed National Priority List Sites

A site that has been proposed for listing on the National Priorities List through the issuance of a proposed rule in the Federal Register. EPA then accepts public comments on the site, responds to the comments, and places on the NPL those sites that continue to meet the requirements for listing.

Date of Government Version: 04/27/2021	Source: EPA
Date Data Arrived at EDR: 05/03/2021	Telephone: N/A
Date Made Active in Reports: 05/19/2021	Last EDR Contact: 08/04/2021
Number of Days to Update: 16	Next Scheduled EDR Contact: 10/11/2021
	Data Release Frequency: Quarterly

NPL LIENS: Federal Superfund Liens

Federal Superfund Liens. Under the authority granted the USEPA by CERCLA of 1980, the USEPA has the authority to file liens against real property in order to recover remedial action expenditures or when the property owner received notification of potential liability. USEPA compiles a listing of filed notices of Superfund Liens.

GOVERNMENT RECORDS SEARCHED / DATA CURRENCY TRACKING

Date of Government Version: 10/15/1991
Date Data Arrived at EDR: 02/02/1994
Date Made Active in Reports: 03/30/1994
Number of Days to Update: 56

Source: EPA
Telephone: 202-564-4267
Last EDR Contact: 08/15/2011
Next Scheduled EDR Contact: 11/28/2011
Data Release Frequency: No Update Planned

Federal Delisted NPL site list

Delisted NPL: National Priority List Deletions

The National Oil and Hazardous Substances Pollution Contingency Plan (NCP) establishes the criteria that the EPA uses to delete sites from the NPL. In accordance with 40 CFR 300.425.(e), sites may be deleted from the NPL where no further response is appropriate.

Date of Government Version: 04/27/2021
Date Data Arrived at EDR: 05/03/2021
Date Made Active in Reports: 05/19/2021
Number of Days to Update: 16

Source: EPA
Telephone: N/A
Last EDR Contact: 08/04/2021
Next Scheduled EDR Contact: 10/11/2021
Data Release Frequency: Quarterly

Federal CERCLIS list

FEDERAL FACILITY: Federal Facility Site Information listing

A listing of National Priority List (NPL) and Base Realignment and Closure (BRAC) sites found in the Comprehensive Environmental Response, Compensation and Liability Information System (CERCLIS) Database where EPA Federal Facilities Restoration and Reuse Office is involved in cleanup activities.

Date of Government Version: 02/22/2021
Date Data Arrived at EDR: 03/30/2021
Date Made Active in Reports: 06/17/2021
Number of Days to Update: 79

Source: Environmental Protection Agency
Telephone: 703-603-8704
Last EDR Contact: 06/23/2021
Next Scheduled EDR Contact: 10/11/2021
Data Release Frequency: Varies

SEMS: Superfund Enterprise Management System

SEMS (Superfund Enterprise Management System) tracks hazardous waste sites, potentially hazardous waste sites, and remedial activities performed in support of EPA's Superfund Program across the United States. The list was formerly known as CERCLIS, renamed to SEMS by the EPA in 2015. The list contains data on potentially hazardous waste sites that have been reported to the USEPA by states, municipalities, private companies and private persons, pursuant to Section 103 of the Comprehensive Environmental Response, Compensation, and Liability Act (CERCLA). This dataset also contains sites which are either proposed to or on the National Priorities List (NPL) and the sites which are in the screening and assessment phase for possible inclusion on the NPL.

Date of Government Version: 04/27/2021
Date Data Arrived at EDR: 05/03/2021
Date Made Active in Reports: 05/19/2021
Number of Days to Update: 16

Source: EPA
Telephone: 800-424-9346
Last EDR Contact: 08/04/2021
Next Scheduled EDR Contact: 10/25/2021
Data Release Frequency: Quarterly

Federal CERCLIS NFRAP site list

SEMS-ARCHIVE: Superfund Enterprise Management System Archive

GOVERNMENT RECORDS SEARCHED / DATA CURRENCY TRACKING

SEMS-ARCHIVE (Superfund Enterprise Management System Archive) tracks sites that have no further interest under the Federal Superfund Program based on available information. The list was formerly known as the CERCLIS-NFRAP, renamed to SEMS ARCHIVE by the EPA in 2015. EPA may perform a minimal level of assessment work at a site while it is archived if site conditions change and/or new information becomes available. Archived sites have been removed and archived from the inventory of SEMS sites. Archived status indicates that, to the best of EPA's knowledge, assessment at a site has been completed and that EPA has determined no further steps will be taken to list the site on the National Priorities List (NPL), unless information indicates this decision was not appropriate or other considerations require a recommendation for listing at a later time. The decision does not necessarily mean that there is no hazard associated with a given site; it only means that, based upon available information, the location is not judged to be potential NPL site.

Date of Government Version: 04/27/2021	Source: EPA
Date Data Arrived at EDR: 05/03/2021	Telephone: 800-424-9346
Date Made Active in Reports: 05/19/2021	Last EDR Contact: 08/04/2021
Number of Days to Update: 16	Next Scheduled EDR Contact: 10/25/2021
	Data Release Frequency: Quarterly

Federal RCRA CORRACTS facilities list

CORRACTS: Corrective Action Report

CORRACTS identifies hazardous waste handlers with RCRA corrective action activity.

Date of Government Version: 03/22/2021	Source: EPA
Date Data Arrived at EDR: 03/23/2021	Telephone: 800-424-9346
Date Made Active in Reports: 05/19/2021	Last EDR Contact: 06/21/2021
Number of Days to Update: 57	Next Scheduled EDR Contact: 10/04/2021
	Data Release Frequency: Quarterly

Federal RCRA non-CORRACTS TSD facilities list

RCRA-TSDF: RCRA - Treatment, Storage and Disposal

RCRAInfo is EPA's comprehensive information system, providing access to data supporting the Resource Conservation and Recovery Act (RCRA) of 1976 and the Hazardous and Solid Waste Amendments (HSWA) of 1984. The database includes selective information on sites which generate, transport, store, treat and/or dispose of hazardous waste as defined by the Resource Conservation and Recovery Act (RCRA). Transporters are individuals or entities that move hazardous waste from the generator offsite to a facility that can recycle, treat, store, or dispose of the waste. TSDFs treat, store, or dispose of the waste.

Date of Government Version: 03/22/2021	Source: Environmental Protection Agency
Date Data Arrived at EDR: 03/23/2021	Telephone: (212) 637-3660
Date Made Active in Reports: 05/19/2021	Last EDR Contact: 06/21/2021
Number of Days to Update: 57	Next Scheduled EDR Contact: 10/04/2021
	Data Release Frequency: Quarterly

Federal RCRA generators list

RCRA-LQG: RCRA - Large Quantity Generators

RCRAInfo is EPA's comprehensive information system, providing access to data supporting the Resource Conservation and Recovery Act (RCRA) of 1976 and the Hazardous and Solid Waste Amendments (HSWA) of 1984. The database includes selective information on sites which generate, transport, store, treat and/or dispose of hazardous waste as defined by the Resource Conservation and Recovery Act (RCRA). Large quantity generators (LQGs) generate over 1,000 kilograms (kg) of hazardous waste, or over 1 kg of acutely hazardous waste per month.

Date of Government Version: 03/22/2021	Source: Environmental Protection Agency
Date Data Arrived at EDR: 03/23/2021	Telephone: (212) 637-3660
Date Made Active in Reports: 05/19/2021	Last EDR Contact: 06/21/2021
Number of Days to Update: 57	Next Scheduled EDR Contact: 10/04/2021
	Data Release Frequency: Quarterly

GOVERNMENT RECORDS SEARCHED / DATA CURRENCY TRACKING

RCRA-SQG: RCRA - Small Quantity Generators

RCRAInfo is EPA's comprehensive information system, providing access to data supporting the Resource Conservation and Recovery Act (RCRA) of 1976 and the Hazardous and Solid Waste Amendments (HSWA) of 1984. The database includes selective information on sites which generate, transport, store, treat and/or dispose of hazardous waste as defined by the Resource Conservation and Recovery Act (RCRA). Small quantity generators (SQGs) generate between 100 kg and 1,000 kg of hazardous waste per month.

Date of Government Version: 03/22/2021	Source: Environmental Protection Agency
Date Data Arrived at EDR: 03/23/2021	Telephone: (212) 637-3660
Date Made Active in Reports: 05/19/2021	Last EDR Contact: 06/21/2021
Number of Days to Update: 57	Next Scheduled EDR Contact: 10/04/2021
	Data Release Frequency: Quarterly

RCRA-VSQG: RCRA - Very Small Quantity Generators (Formerly Conditionally Exempt Small Quantity Generators)

RCRAInfo is EPA's comprehensive information system, providing access to data supporting the Resource Conservation and Recovery Act (RCRA) of 1976 and the Hazardous and Solid Waste Amendments (HSWA) of 1984. The database includes selective information on sites which generate, transport, store, treat and/or dispose of hazardous waste as defined by the Resource Conservation and Recovery Act (RCRA). Very small quantity generators (VSQGs) generate less than 100 kg of hazardous waste, or less than 1 kg of acutely hazardous waste per month.

Date of Government Version: 03/22/2021	Source: Environmental Protection Agency
Date Data Arrived at EDR: 03/23/2021	Telephone: (212) 637-3660
Date Made Active in Reports: 05/19/2021	Last EDR Contact: 06/21/2021
Number of Days to Update: 57	Next Scheduled EDR Contact: 10/04/2021
	Data Release Frequency: Quarterly

Federal institutional controls / engineering controls registries

LUCIS: Land Use Control Information System

LUCIS contains records of land use control information pertaining to the former Navy Base Realignment and Closure properties.

Date of Government Version: 05/10/2021	Source: Department of the Navy
Date Data Arrived at EDR: 05/13/2021	Telephone: 843-820-7326
Date Made Active in Reports: 08/03/2021	Last EDR Contact: 08/05/2021
Number of Days to Update: 82	Next Scheduled EDR Contact: 11/22/2021
	Data Release Frequency: Varies

US ENG CONTROLS: Engineering Controls Sites List

A listing of sites with engineering controls in place. Engineering controls include various forms of caps, building foundations, liners, and treatment methods to create pathway elimination for regulated substances to enter environmental media or effect human health.

Date of Government Version: 05/17/2021	Source: Environmental Protection Agency
Date Data Arrived at EDR: 05/21/2021	Telephone: 703-603-0695
Date Made Active in Reports: 08/11/2021	Last EDR Contact: 08/23/2021
Number of Days to Update: 82	Next Scheduled EDR Contact: 12/06/2021
	Data Release Frequency: Varies

US INST CONTROLS: Institutional Controls Sites List

A listing of sites with institutional controls in place. Institutional controls include administrative measures, such as groundwater use restrictions, construction restrictions, property use restrictions, and post remediation care requirements intended to prevent exposure to contaminants remaining on site. Deed restrictions are generally required as part of the institutional controls.

Date of Government Version: 05/17/2021	Source: Environmental Protection Agency
Date Data Arrived at EDR: 05/21/2021	Telephone: 703-603-0695
Date Made Active in Reports: 08/11/2021	Last EDR Contact: 08/23/2021
Number of Days to Update: 82	Next Scheduled EDR Contact: 12/06/2021
	Data Release Frequency: Varies

GOVERNMENT RECORDS SEARCHED / DATA CURRENCY TRACKING

Federal ERNS list

ERNS: Emergency Response Notification System

Emergency Response Notification System. ERNS records and stores information on reported releases of oil and hazardous substances.

Date of Government Version: 06/14/2021
Date Data Arrived at EDR: 06/17/2021
Date Made Active in Reports: 08/17/2021
Number of Days to Update: 61

Source: National Response Center, United States Coast Guard
Telephone: 202-267-2180
Last EDR Contact: 06/17/2021
Next Scheduled EDR Contact: 10/04/2021
Data Release Frequency: Quarterly

State- and tribal - equivalent CERCLIS

SHWS: Inactive Hazardous Waste Disposal Sites in New York State

Referred to as the State Superfund Program, the Inactive Hazardous Waste Disposal Site Remedial Program is the cleanup program for inactive hazardous waste sites and now includes hazardous substance sites

Date of Government Version: 05/10/2021
Date Data Arrived at EDR: 05/11/2021
Date Made Active in Reports: 07/28/2021
Number of Days to Update: 78

Source: Department of Environmental Conservation
Telephone: 518-402-9622
Last EDR Contact: 08/10/2021
Next Scheduled EDR Contact: 12/02/2021
Data Release Frequency: Annually

State and tribal landfill and/or solid waste disposal site lists

SWF/LF: Facility Register

Solid Waste Facilities/Landfill Sites. SWF/LF type records typically contain an inventory of solid waste disposal facilities or landfills in a particular state. Depending on the state, these may be active or inactive facilities or open dumps that failed to meet RCRA Subtitle D Section 4004 criteria for solid waste landfills or disposal sites.

Date of Government Version: 03/31/2021
Date Data Arrived at EDR: 04/28/2021
Date Made Active in Reports: 07/16/2021
Number of Days to Update: 79

Source: Department of Environmental Conservation
Telephone: 518-402-8678
Last EDR Contact: 07/01/2021
Next Scheduled EDR Contact: 10/11/2021
Data Release Frequency: Quarterly

State and tribal leaking storage tank lists

INDIAN LUST R10: Leaking Underground Storage Tanks on Indian Land

LUSTs on Indian land in Alaska, Idaho, Oregon and Washington.

Date of Government Version: 11/12/2020
Date Data Arrived at EDR: 12/16/2020
Date Made Active in Reports: 03/12/2021
Number of Days to Update: 86

Source: EPA Region 10
Telephone: 206-553-2857
Last EDR Contact: 06/11/2021
Next Scheduled EDR Contact: 11/01/2021
Data Release Frequency: Varies

INDIAN LUST R5: Leaking Underground Storage Tanks on Indian Land

Leaking underground storage tanks located on Indian Land in Michigan, Minnesota and Wisconsin.

Date of Government Version: 10/07/2020
Date Data Arrived at EDR: 12/16/2020
Date Made Active in Reports: 03/12/2021
Number of Days to Update: 86

Source: EPA, Region 5
Telephone: 312-886-7439
Last EDR Contact: 06/11/2021
Next Scheduled EDR Contact: 11/01/2021
Data Release Frequency: Varies

INDIAN LUST R9: Leaking Underground Storage Tanks on Indian Land

LUSTs on Indian land in Arizona, California, New Mexico and Nevada

GOVERNMENT RECORDS SEARCHED / DATA CURRENCY TRACKING

Date of Government Version: 10/01/2020
Date Data Arrived at EDR: 12/16/2020
Date Made Active in Reports: 03/12/2021
Number of Days to Update: 86

Source: Environmental Protection Agency
Telephone: 415-972-3372
Last EDR Contact: 06/11/2021
Next Scheduled EDR Contact: 11/01/2021
Data Release Frequency: Varies

INDIAN LUST R8: Leaking Underground Storage Tanks on Indian Land
LUSTs on Indian land in Colorado, Montana, North Dakota, South Dakota, Utah and Wyoming.

Date of Government Version: 10/09/2020
Date Data Arrived at EDR: 12/16/2020
Date Made Active in Reports: 03/12/2021
Number of Days to Update: 86

Source: EPA Region 8
Telephone: 303-312-6271
Last EDR Contact: 06/11/2021
Next Scheduled EDR Contact: 11/01/2021
Data Release Frequency: Varies

INDIAN LUST R7: Leaking Underground Storage Tanks on Indian Land
LUSTs on Indian land in Iowa, Kansas, and Nebraska

Date of Government Version: 09/30/2020
Date Data Arrived at EDR: 12/22/2020
Date Made Active in Reports: 03/12/2021
Number of Days to Update: 80

Source: EPA Region 7
Telephone: 913-551-7003
Last EDR Contact: 06/11/2021
Next Scheduled EDR Contact: 11/01/2021
Data Release Frequency: Varies

INDIAN LUST R4: Leaking Underground Storage Tanks on Indian Land
LUSTs on Indian land in Florida, Mississippi and North Carolina.

Date of Government Version: 10/02/2020
Date Data Arrived at EDR: 12/18/2020
Date Made Active in Reports: 03/12/2021
Number of Days to Update: 84

Source: EPA Region 4
Telephone: 404-562-8677
Last EDR Contact: 06/17/2021
Next Scheduled EDR Contact: 11/01/2021
Data Release Frequency: Varies

INDIAN LUST R1: Leaking Underground Storage Tanks on Indian Land
A listing of leaking underground storage tank locations on Indian Land.

Date of Government Version: 10/01/2020
Date Data Arrived at EDR: 12/16/2020
Date Made Active in Reports: 03/12/2021
Number of Days to Update: 86

Source: EPA Region 1
Telephone: 617-918-1313
Last EDR Contact: 06/11/2021
Next Scheduled EDR Contact: 11/01/2021
Data Release Frequency: Varies

INDIAN LUST R6: Leaking Underground Storage Tanks on Indian Land
LUSTs on Indian land in New Mexico and Oklahoma.

Date of Government Version: 04/08/2020
Date Data Arrived at EDR: 05/20/2020
Date Made Active in Reports: 08/12/2020
Number of Days to Update: 84

Source: EPA Region 6
Telephone: 214-665-6597
Last EDR Contact: 06/11/2021
Next Scheduled EDR Contact: 11/01/2021
Data Release Frequency: Varies

LTANKS: Spills Information Database

Leaking Storage Tank Incident Reports. These records contain an inventory of reported leaking storage tank incidents reported from 4/1/86 through the most recent update. They can be either leaking underground storage tanks or leaking aboveground storage tanks. The causes of the incidents are tank test failures, tank failures or tank overfills.

Date of Government Version: 05/10/2021
Date Data Arrived at EDR: 05/11/2021
Date Made Active in Reports: 08/02/2021
Number of Days to Update: 83

Source: Department of Environmental Conservation
Telephone: 518-402-9549
Last EDR Contact: 08/10/2021
Next Scheduled EDR Contact: 11/22/2021
Data Release Frequency: Varies

GOVERNMENT RECORDS SEARCHED / DATA CURRENCY TRACKING

HIST LTANKS: Listing of Leaking Storage Tanks

A listing of leaking underground and aboveground storage tanks. The causes of the incidents are tank test failures, tank failures or tank overfills. In 2002, the Department of Environmental Conservation stopped providing updates to its original Spills Information Database. This database includes fields that are no longer available from the NYDEC as of January 1, 2002. Current information may be found in the NY LTANKS database. Department of Environmental Conservation.

Date of Government Version: 01/01/2002	Source: Department of Environmental Conservation
Date Data Arrived at EDR: 07/08/2005	Telephone: 518-402-9549
Date Made Active in Reports: 07/14/2005	Last EDR Contact: 07/07/2005
Number of Days to Update: 6	Next Scheduled EDR Contact: N/A
	Data Release Frequency: No Update Planned

State and tribal registered storage tank lists

FEMA UST: Underground Storage Tank Listing

A listing of all FEMA owned underground storage tanks.

Date of Government Version: 01/29/2021	Source: FEMA
Date Data Arrived at EDR: 02/17/2021	Telephone: 202-646-5797
Date Made Active in Reports: 03/22/2021	Last EDR Contact: 06/29/2021
Number of Days to Update: 33	Next Scheduled EDR Contact: 10/18/2021
	Data Release Frequency: Varies

UST: Petroleum Bulk Storage (PBS) Database

Facilities that have petroleum storage capacities in excess of 1,100 gallons and less than 400,000 gallons.

Date of Government Version: 03/23/2021	Source: Department of Environmental Conservation
Date Data Arrived at EDR: 03/24/2021	Telephone: 518-402-9549
Date Made Active in Reports: 06/14/2021	Last EDR Contact: 06/22/2021
Number of Days to Update: 82	Next Scheduled EDR Contact: 10/04/2021
	Data Release Frequency: No Update Planned

CBS UST: Chemical Bulk Storage Database

Facilities that store regulated hazardous substances in underground tanks of any size

Date of Government Version: 01/01/2002	Source: NYSDEC
Date Data Arrived at EDR: 02/20/2002	Telephone: 518-402-9549
Date Made Active in Reports: 03/22/2002	Last EDR Contact: 10/24/2005
Number of Days to Update: 30	Next Scheduled EDR Contact: 01/23/2006
	Data Release Frequency: No Update Planned

MOSF UST: Major Oil Storage Facilities Database

Facilities that may be onshore facilities or vessels, with petroleum storage capacities of 400,000 gallons or greater.

Date of Government Version: 01/01/2002	Source: NYSDEC
Date Data Arrived at EDR: 02/20/2002	Telephone: 518-402-9549
Date Made Active in Reports: 03/22/2002	Last EDR Contact: 07/25/2005
Number of Days to Update: 30	Next Scheduled EDR Contact: 10/24/2005
	Data Release Frequency: No Update Planned

CBS: Chemical Bulk Storage Site Listing

These facilities store regulated hazardous substances in aboveground tanks with capacities of 185 gallons or greater, and/or in underground tanks of any size

Date of Government Version: 03/23/2021	Source: Department of Environmental Conservation
Date Data Arrived at EDR: 03/24/2021	Telephone: 518-402-9549
Date Made Active in Reports: 06/14/2021	Last EDR Contact: 06/22/2021
Number of Days to Update: 82	Next Scheduled EDR Contact: 10/04/2021
	Data Release Frequency: Quarterly

GOVERNMENT RECORDS SEARCHED / DATA CURRENCY TRACKING

MOSF: Major Oil Storage Facility Site Listing

These facilities may be onshore facilities or vessels, with petroleum storage capacities of 400,000 gallons or greater.

Date of Government Version: 03/23/2021
Date Data Arrived at EDR: 03/24/2021
Date Made Active in Reports: 06/14/2021
Number of Days to Update: 82

Source: Department of Environmental Conservation
Telephone: 518-402-9549
Last EDR Contact: 06/22/2021
Next Scheduled EDR Contact: 10/04/2021
Data Release Frequency: Quarterly

AST: Petroleum Bulk Storage

Registered Aboveground Storage Tanks.

Date of Government Version: 03/23/2021
Date Data Arrived at EDR: 03/24/2021
Date Made Active in Reports: 06/14/2021
Number of Days to Update: 82

Source: Department of Environmental Conservation
Telephone: 518-402-9549
Last EDR Contact: 06/22/2021
Next Scheduled EDR Contact: 10/04/2021
Data Release Frequency: No Update Planned

CBS AST: Chemical Bulk Storage Database

Facilities that store regulated hazardous substances in aboveground tanks with capacities of 185 gallons or greater, and/or in underground tanks of any size.

Date of Government Version: 01/01/2002
Date Data Arrived at EDR: 02/20/2002
Date Made Active in Reports: 03/22/2002
Number of Days to Update: 30

Source: NYSDEC
Telephone: 518-402-9549
Last EDR Contact: 07/25/2005
Next Scheduled EDR Contact: 10/24/2005
Data Release Frequency: No Update Planned

MOSF AST: Major Oil Storage Facilities Database

Facilities that may be onshore facilities or vessels, with petroleum storage capacities of 400,000 gallons or greater.

Date of Government Version: 01/01/2002
Date Data Arrived at EDR: 02/20/2002
Date Made Active in Reports: 03/22/2002
Number of Days to Update: 30

Source: NYSDEC
Telephone: 518-402-9549
Last EDR Contact: 07/25/2005
Next Scheduled EDR Contact: 10/24/2005
Data Release Frequency: No Update Planned

INDIAN UST R10: Underground Storage Tanks on Indian Land

The Indian Underground Storage Tank (UST) database provides information about underground storage tanks on Indian land in EPA Region 10 (Alaska, Idaho, Oregon, Washington, and Tribal Nations).

Date of Government Version: 11/12/2020
Date Data Arrived at EDR: 12/16/2020
Date Made Active in Reports: 03/12/2021
Number of Days to Update: 86

Source: EPA Region 10
Telephone: 206-553-2857
Last EDR Contact: 06/11/2021
Next Scheduled EDR Contact: 11/01/2021
Data Release Frequency: Varies

INDIAN UST R1: Underground Storage Tanks on Indian Land

The Indian Underground Storage Tank (UST) database provides information about underground storage tanks on Indian land in EPA Region 1 (Connecticut, Maine, Massachusetts, New Hampshire, Rhode Island, Vermont and ten Tribal Nations).

Date of Government Version: 10/01/2020
Date Data Arrived at EDR: 12/16/2020
Date Made Active in Reports: 03/12/2021
Number of Days to Update: 86

Source: EPA, Region 1
Telephone: 617-918-1313
Last EDR Contact: 06/11/2021
Next Scheduled EDR Contact: 11/01/2021
Data Release Frequency: Varies

GOVERNMENT RECORDS SEARCHED / DATA CURRENCY TRACKING

INDIAN UST R6: Underground Storage Tanks on Indian Land

The Indian Underground Storage Tank (UST) database provides information about underground storage tanks on Indian land in EPA Region 6 (Louisiana, Arkansas, Oklahoma, New Mexico, Texas and 65 Tribes).

Date of Government Version: 04/08/2020	Source: EPA Region 6
Date Data Arrived at EDR: 05/20/2020	Telephone: 214-665-7591
Date Made Active in Reports: 08/12/2020	Last EDR Contact: 06/11/2021
Number of Days to Update: 84	Next Scheduled EDR Contact: 11/01/2021
	Data Release Frequency: Varies

INDIAN UST R9: Underground Storage Tanks on Indian Land

The Indian Underground Storage Tank (UST) database provides information about underground storage tanks on Indian land in EPA Region 9 (Arizona, California, Hawaii, Nevada, the Pacific Islands, and Tribal Nations).

Date of Government Version: 10/01/2020	Source: EPA Region 9
Date Data Arrived at EDR: 12/16/2020	Telephone: 415-972-3368
Date Made Active in Reports: 03/12/2021	Last EDR Contact: 06/11/2021
Number of Days to Update: 86	Next Scheduled EDR Contact: 11/01/2021
	Data Release Frequency: Varies

INDIAN UST R7: Underground Storage Tanks on Indian Land

The Indian Underground Storage Tank (UST) database provides information about underground storage tanks on Indian land in EPA Region 7 (Iowa, Kansas, Missouri, Nebraska, and 9 Tribal Nations).

Date of Government Version: 09/30/2020	Source: EPA Region 7
Date Data Arrived at EDR: 12/22/2020	Telephone: 913-551-7003
Date Made Active in Reports: 03/12/2021	Last EDR Contact: 06/11/2021
Number of Days to Update: 80	Next Scheduled EDR Contact: 11/01/2021
	Data Release Frequency: Varies

INDIAN UST R5: Underground Storage Tanks on Indian Land

The Indian Underground Storage Tank (UST) database provides information about underground storage tanks on Indian land in EPA Region 5 (Michigan, Minnesota and Wisconsin and Tribal Nations).

Date of Government Version: 10/07/2020	Source: EPA Region 5
Date Data Arrived at EDR: 12/16/2020	Telephone: 312-886-6136
Date Made Active in Reports: 03/12/2021	Last EDR Contact: 06/11/2021
Number of Days to Update: 86	Next Scheduled EDR Contact: 11/01/2021
	Data Release Frequency: Varies

INDIAN UST R4: Underground Storage Tanks on Indian Land

The Indian Underground Storage Tank (UST) database provides information about underground storage tanks on Indian land in EPA Region 4 (Alabama, Florida, Georgia, Kentucky, Mississippi, North Carolina, South Carolina, Tennessee and Tribal Nations)

Date of Government Version: 10/02/2020	Source: EPA Region 4
Date Data Arrived at EDR: 12/18/2020	Telephone: 404-562-9424
Date Made Active in Reports: 03/12/2021	Last EDR Contact: 06/17/2021
Number of Days to Update: 84	Next Scheduled EDR Contact: 11/01/2021
	Data Release Frequency: Varies

INDIAN UST R8: Underground Storage Tanks on Indian Land

The Indian Underground Storage Tank (UST) database provides information about underground storage tanks on Indian land in EPA Region 8 (Colorado, Montana, North Dakota, South Dakota, Utah, Wyoming and 27 Tribal Nations).

Date of Government Version: 10/09/2020	Source: EPA Region 8
Date Data Arrived at EDR: 12/16/2020	Telephone: 303-312-6137
Date Made Active in Reports: 03/12/2021	Last EDR Contact: 06/11/2021
Number of Days to Update: 86	Next Scheduled EDR Contact: 11/01/2021
	Data Release Frequency: Varies

GOVERNMENT RECORDS SEARCHED / DATA CURRENCY TRACKING

TANKS: Storage Tank Facility Listing

This database contains records of facilities that are or have been regulated under Bulk Storage Program. Tank information for these facilities may not be releasable by the state agency.

Date of Government Version: 03/23/2021	Source: Department of Environmental Conservation
Date Data Arrived at EDR: 03/24/2021	Telephone: 518-402-9543
Date Made Active in Reports: 06/14/2021	Last EDR Contact: 06/22/2021
Number of Days to Update: 82	Next Scheduled EDR Contact: 10/04/2021
	Data Release Frequency: Quarterly

State and tribal institutional control / engineering control registries

RES DECL: Restrictive Declarations Listing

A restrictive declaration is a covenant running with the land which binds the present and future owners of the property. As a condition of certain special permits, the City Planning Commission may require an applicant to sign and record a restrictive declaration that places specified conditions on the future use and development of the property. Certain restrictive declarations are indicated by a D on zoning maps.

Date of Government Version: 02/25/2021	Source: NYC Department of City Planning
Date Data Arrived at EDR: 03/17/2021	Telephone: 212-720-3401
Date Made Active in Reports: 06/04/2021	Last EDR Contact: 06/14/2021
Number of Days to Update: 79	Next Scheduled EDR Contact: 09/27/2021
	Data Release Frequency: Varies

ENV RES DECL: Environmental Restrictive Declarations

The Environmental Restrictive Declarations (ERD) listed were recorded in connection with a zoning action against the noted Tax Blocks and Tax Lots, or portion thereof, and are available in the property records on file at the Office of the City Register for Bronx, Kings, New York and Queens counties or at the Richmond County Clerk's office. They contain environmental requirements with respect to hazardous materials, air quality and/or noise in accordance with Section 11-15 of this Resolution.

Date of Government Version: 02/25/2021	Source: New York City Department of City Planning
Date Data Arrived at EDR: 03/18/2021	Telephone: 212-720-3300
Date Made Active in Reports: 06/04/2021	Last EDR Contact: 06/14/2021
Number of Days to Update: 78	Next Scheduled EDR Contact: 09/27/2021
	Data Release Frequency: Varies

ENG CONTROLS: Registry of Engineering Controls

Environmental Remediation sites that have engineering controls in place.

Date of Government Version: 05/10/2021	Source: Department of Environmental Conservation
Date Data Arrived at EDR: 05/11/2021	Telephone: 518-402-9553
Date Made Active in Reports: 07/28/2021	Last EDR Contact: 08/10/2021
Number of Days to Update: 78	Next Scheduled EDR Contact: 12/02/2021
	Data Release Frequency: Quarterly

INST CONTROL: Registry of Institutional Controls

Environmental Remediation sites that have institutional controls in place.

Date of Government Version: 05/10/2021	Source: Department of Environmental Conservation
Date Data Arrived at EDR: 05/11/2021	Telephone: 518-402-9553
Date Made Active in Reports: 07/28/2021	Last EDR Contact: 08/10/2021
Number of Days to Update: 78	Next Scheduled EDR Contact: 12/02/2021
	Data Release Frequency: Quarterly

State and tribal voluntary cleanup sites

INDIAN VCP R7: Voluntary Cleanup Priority Listing

A listing of voluntary cleanup priority sites located on Indian Land located in Region 7.

GOVERNMENT RECORDS SEARCHED / DATA CURRENCY TRACKING

Date of Government Version: 03/20/2008
Date Data Arrived at EDR: 04/22/2008
Date Made Active in Reports: 05/19/2008
Number of Days to Update: 27

Source: EPA, Region 7
Telephone: 913-551-7365
Last EDR Contact: 07/08/2021
Next Scheduled EDR Contact: 07/20/2009
Data Release Frequency: No Update Planned

VCP: Voluntary Cleanup Agreements

New York established its Voluntary Cleanup Program (VCP) to address the environmental, legal and financial barriers that often hinder the redevelopment and reuse of contaminated properties. The Voluntary Cleanup Program was developed to enhance private sector cleanup of brownfields by enabling parties to remediate sites using private rather than public funds and to reduce the development pressures on "greenfield" sites.

Date of Government Version: 05/10/2021
Date Data Arrived at EDR: 05/11/2021
Date Made Active in Reports: 07/28/2021
Number of Days to Update: 78

Source: Department of Environmental Conservation
Telephone: 518-402-9711
Last EDR Contact: 08/10/2021
Next Scheduled EDR Contact: 12/02/2021
Data Release Frequency: Semi-Annually

INDIAN VCP R1: Voluntary Cleanup Priority Listing

A listing of voluntary cleanup priority sites located on Indian Land located in Region 1.

Date of Government Version: 07/27/2015
Date Data Arrived at EDR: 09/29/2015
Date Made Active in Reports: 02/18/2016
Number of Days to Update: 142

Source: EPA, Region 1
Telephone: 617-918-1102
Last EDR Contact: 06/15/2021
Next Scheduled EDR Contact: 10/04/2021
Data Release Frequency: No Update Planned

VCP NYC: Voluntary Cleanup Program Listing NYC

New York City voluntary cleanup program sites.

Date of Government Version: 04/15/2021
Date Data Arrived at EDR: 04/15/2021
Date Made Active in Reports: 07/02/2021
Number of Days to Update: 78

Source: New York City Office of Environmental Protection
Telephone: 212-788-8841
Last EDR Contact: 06/03/2021
Next Scheduled EDR Contact: 09/20/2021
Data Release Frequency: Varies

State and tribal Brownfields sites

BROWNFIELDS: Brownfields Site List

A Brownfield is any real property where redevelopment or re-use may be complicated by the presence or potential presence of a hazardous waste, petroleum, pollutant, or contaminant.

Date of Government Version: 05/10/2021
Date Data Arrived at EDR: 05/11/2021
Date Made Active in Reports: 07/28/2021
Number of Days to Update: 78

Source: Department of Environmental Conservation
Telephone: 518-402-9764
Last EDR Contact: 08/10/2021
Next Scheduled EDR Contact: 12/02/2021
Data Release Frequency: Semi-Annually

ERP: Environmental Restoration Program Listing

In an effort to spur the cleanup and redevelopment of brownfields, New Yorkers approved a \$200 million Environmental Restoration or Brownfields Fund as part of the \$1.75 billion Clean Water/Clean Air Bond Act of 1996 (1996 Bond Act). Enhancements to the program were enacted on October 7, 2003. Under the Environmental Restoration Program, the State provides grants to municipalities to reimburse up to 90 percent of on-site eligible costs and 100% of off-site eligible costs for site investigation and remediation activities. Once remediated, the property may then be reused for commercial, industrial, residential or public use.

Date of Government Version: 05/10/2021
Date Data Arrived at EDR: 05/11/2021
Date Made Active in Reports: 07/28/2021
Number of Days to Update: 78

Source: Department of Environmental Conservation
Telephone: 518-402-9622
Last EDR Contact: 08/10/2021
Next Scheduled EDR Contact: 12/02/2021
Data Release Frequency: Quarterly

GOVERNMENT RECORDS SEARCHED / DATA CURRENCY TRACKING

ADDITIONAL ENVIRONMENTAL RECORDS

Local Brownfield lists

US BROWNFIELDS: A Listing of Brownfields Sites

Brownfields are real property, the expansion, redevelopment, or reuse of which may be complicated by the presence or potential presence of a hazardous substance, pollutant, or contaminant. Cleaning up and reinvesting in these properties takes development pressures off of undeveloped, open land, and both improves and protects the environment. Assessment, Cleanup and Redevelopment Exchange System (ACRES) stores information reported by EPA Brownfields grant recipients on brownfields properties assessed or cleaned up with grant funding as well as information on Targeted Brownfields Assessments performed by EPA Regions. A listing of ACRES Brownfield sites is obtained from Cleanups in My Community. Cleanups in My Community provides information on Brownfields properties for which information is reported back to EPA, as well as areas served by Brownfields grant programs.

Date of Government Version: 06/10/2021	Source: Environmental Protection Agency
Date Data Arrived at EDR: 06/10/2021	Telephone: 202-566-2777
Date Made Active in Reports: 08/17/2021	Last EDR Contact: 06/10/2021
Number of Days to Update: 68	Next Scheduled EDR Contact: 09/27/2021
	Data Release Frequency: Semi-Annually

Local Lists of Landfill / Solid Waste Disposal Sites

SWRCY: Registered Recycling Facility List

A listing of recycling facilities.

Date of Government Version: 03/31/2021	Source: Department of Environmental Conservation
Date Data Arrived at EDR: 04/29/2021	Telephone: 518-402-8678
Date Made Active in Reports: 07/16/2021	Last EDR Contact: 07/01/2021
Number of Days to Update: 78	Next Scheduled EDR Contact: 10/11/2021
	Data Release Frequency: Quarterly

SWTIRE: Registered Waste Tire Storage & Facility List

A listing of facilities registered to accept waste tires.

Date of Government Version: 02/27/2018	Source: Department of Environmental Conservation
Date Data Arrived at EDR: 04/06/2018	Telephone: 518-402-8694
Date Made Active in Reports: 06/08/2018	Last EDR Contact: 06/07/2021
Number of Days to Update: 63	Next Scheduled EDR Contact: 09/20/2021
	Data Release Frequency: No Update Planned

INDIAN ODI: Report on the Status of Open Dumps on Indian Lands

Location of open dumps on Indian land.

Date of Government Version: 12/31/1998	Source: Environmental Protection Agency
Date Data Arrived at EDR: 12/03/2007	Telephone: 703-308-8245
Date Made Active in Reports: 01/24/2008	Last EDR Contact: 07/20/2021
Number of Days to Update: 52	Next Scheduled EDR Contact: 11/08/2021
	Data Release Frequency: No Update Planned

ODI: Open Dump Inventory

An open dump is defined as a disposal facility that does not comply with one or more of the Part 257 or Part 258 Subtitle D Criteria.

Date of Government Version: 06/30/1985	Source: Environmental Protection Agency
Date Data Arrived at EDR: 08/09/2004	Telephone: 800-424-9346
Date Made Active in Reports: 09/17/2004	Last EDR Contact: 06/09/2004
Number of Days to Update: 39	Next Scheduled EDR Contact: N/A
	Data Release Frequency: No Update Planned

DEBRIS REGION 9: Torres Martinez Reservation Illegal Dump Site Locations

A listing of illegal dump sites location on the Torres Martinez Indian Reservation located in eastern Riverside County and northern Imperial County, California.

GOVERNMENT RECORDS SEARCHED / DATA CURRENCY TRACKING

Date of Government Version: 01/12/2009
Date Data Arrived at EDR: 05/07/2009
Date Made Active in Reports: 09/21/2009
Number of Days to Update: 137

Source: EPA, Region 9
Telephone: 415-947-4219
Last EDR Contact: 07/13/2021
Next Scheduled EDR Contact: 11/01/2021
Data Release Frequency: No Update Planned

IHS OPEN DUMPS: Open Dumps on Indian Land

A listing of all open dumps located on Indian Land in the United States.

Date of Government Version: 04/01/2014
Date Data Arrived at EDR: 08/06/2014
Date Made Active in Reports: 01/29/2015
Number of Days to Update: 176

Source: Department of Health & Human Services, Indian Health Service
Telephone: 301-443-1452
Last EDR Contact: 07/20/2021
Next Scheduled EDR Contact: 11/08/2021
Data Release Frequency: Varies

Local Lists of Hazardous waste / Contaminated Sites

US HIST CDL: National Clandestine Laboratory Register

A listing of clandestine drug lab locations that have been removed from the DEAs National Clandestine Laboratory Register.

Date of Government Version: 05/18/2021
Date Data Arrived at EDR: 05/18/2021
Date Made Active in Reports: 08/03/2021
Number of Days to Update: 77

Source: Drug Enforcement Administration
Telephone: 202-307-1000
Last EDR Contact: 08/17/2021
Next Scheduled EDR Contact: 12/06/2021
Data Release Frequency: No Update Planned

DEL SHWS: Delisted Registry Sites

A database listing of sites delisted from the Registry of Inactive Hazardous Waste Disposal Sites.

Date of Government Version: 05/10/2021
Date Data Arrived at EDR: 05/11/2021
Date Made Active in Reports: 07/28/2021
Number of Days to Update: 78

Source: Department of Environmental Conservation
Telephone: 518-402-9622
Last EDR Contact: 08/10/2021
Next Scheduled EDR Contact: 12/02/2021
Data Release Frequency: Quarterly

US CDL: Clandestine Drug Labs

A listing of clandestine drug lab locations. The U.S. Department of Justice ("the Department") provides this web site as a public service. It contains addresses of some locations where law enforcement agencies reported they found chemicals or other items that indicated the presence of either clandestine drug laboratories or dumpsites. In most cases, the source of the entries is not the Department, and the Department has not verified the entry and does not guarantee its accuracy. Members of the public must verify the accuracy of all entries by, for example, contacting local law enforcement and local health departments.

Date of Government Version: 05/18/2021
Date Data Arrived at EDR: 05/18/2021
Date Made Active in Reports: 08/03/2021
Number of Days to Update: 77

Source: Drug Enforcement Administration
Telephone: 202-307-1000
Last EDR Contact: 08/17/2021
Next Scheduled EDR Contact: 12/06/2021
Data Release Frequency: Quarterly

PFAS: PFAS Contamination Site Location Listing

DEC surveyed select businesses, fire departments, fire training centers, bulk storage facilities, airports, and Department of Defense (DoD) facilities. The responses to the survey have helped to determine if these entities used or stored materials containing PFOA/PFOS including AFFF and dispersants used in Teflon coating operations. The results of this survey will be updated periodically as additional responses are received..

Date of Government Version: 01/16/2019
Date Data Arrived at EDR: 05/08/2019
Date Made Active in Reports: 06/24/2019
Number of Days to Update: 47

Source: Department of Environmental Conservation
Telephone: 518-402-9020
Last EDR Contact: 08/06/2021
Next Scheduled EDR Contact: 11/15/2021
Data Release Frequency: Varies

GOVERNMENT RECORDS SEARCHED / DATA CURRENCY TRACKING

Local Lists of Registered Storage Tanks

HIST UST: Historical Petroleum Bulk Storage Database

These facilities have petroleum storage capacities in excess of 1,100 gallons and less than 400,000 gallons. This database contains detailed information per site. It is no longer updated due to the sensitive nature of the information involved. See UST for more current data.

Date of Government Version: 01/01/2002	Source: Department of Environmental Conservation
Date Data Arrived at EDR: 06/02/2006	Telephone: 518-402-9549
Date Made Active in Reports: 07/20/2006	Last EDR Contact: 10/23/2006
Number of Days to Update: 48	Next Scheduled EDR Contact: 01/22/2007
	Data Release Frequency: Varies

HIST AST: Historical Petroleum Bulk Storage Database

These facilities have petroleum storage capabilities in excess of 1,100 gallons and less than 400,000 gallons. This database contains detailed information per site. No longer updated due to the sensitive nature of the information involved. See AST for more current data.

Date of Government Version: 01/01/2002	Source: Department of Environmental Conservation
Date Data Arrived at EDR: 06/02/2006	Telephone: 518-402-9549
Date Made Active in Reports: 07/20/2006	Last EDR Contact: 10/23/2006
Number of Days to Update: 48	Next Scheduled EDR Contact: 01/22/2007
	Data Release Frequency: No Update Planned

Local Land Records

LIENS: Spill Liens Information

Lien information from the Oil Spill Fund.

Date of Government Version: 04/29/2021	Source: Office of the State Comptroller
Date Data Arrived at EDR: 04/29/2021	Telephone: 518-474-9034
Date Made Active in Reports: 07/20/2021	Last EDR Contact: 07/27/2021
Number of Days to Update: 82	Next Scheduled EDR Contact: 11/15/2021
	Data Release Frequency: Quarterly

LIENS 2: CERCLA Lien Information

A Federal CERCLA ("Superfund") lien can exist by operation of law at any site or property at which EPA has spent Superfund monies. These monies are spent to investigate and address releases and threatened releases of contamination. CERCLIS provides information as to the identity of these sites and properties.

Date of Government Version: 04/27/2021	Source: Environmental Protection Agency
Date Data Arrived at EDR: 05/03/2021	Telephone: 202-564-6023
Date Made Active in Reports: 05/19/2021	Last EDR Contact: 08/04/2021
Number of Days to Update: 16	Next Scheduled EDR Contact: 10/11/2021
	Data Release Frequency: Semi-Annually

Records of Emergency Release Reports

HMIRS: Hazardous Materials Information Reporting System

Hazardous Materials Incident Report System. HMIRS contains hazardous material spill incidents reported to DOT.

Date of Government Version: 03/22/2021	Source: U.S. Department of Transportation
Date Data Arrived at EDR: 03/24/2021	Telephone: 202-366-4555
Date Made Active in Reports: 06/17/2021	Last EDR Contact: 06/17/2021
Number of Days to Update: 85	Next Scheduled EDR Contact: 10/04/2021
	Data Release Frequency: Quarterly

SPILLS: Spills Information Database

Data collected on spills reported to NYSDEC as required by one or more of the following: Article 12 of the Navigation Law, 6 NYCRR Section 613.8 (from PBS regs), or 6 NYCRR Section 595.2 (from CBS regs). It includes spills active as of April 1, 1986, as well as spills occurring since this date.

GOVERNMENT RECORDS SEARCHED / DATA CURRENCY TRACKING

Date of Government Version: 05/10/2021
Date Data Arrived at EDR: 05/11/2021
Date Made Active in Reports: 08/02/2021
Number of Days to Update: 83

Source: Department of Environmental Conservation
Telephone: 518-402-9549
Last EDR Contact: 08/10/2021
Next Scheduled EDR Contact: 11/22/2021
Data Release Frequency: Varies

HIST SPILLS: SPILLS Database

This database contains records of chemical and petroleum spill incidents. Under State law, petroleum and hazardous chemical spills that can impact the waters of the state must be reported by the spiller (and, in some cases, by anyone who has knowledge of the spills). In 2002, the Department of Environmental Conservation stopped providing updates to its original Spills Information Database. This database includes fields that are no longer available from the NYDEC as of January 1, 2002. Current information may be found in the NY SPILLS database. Department of Environmental Conservation.

Date of Government Version: 01/01/2002
Date Data Arrived at EDR: 07/08/2005
Date Made Active in Reports: 07/14/2005
Number of Days to Update: 6

Source: Department of Environmental Conservation
Telephone: 518-402-9549
Last EDR Contact: 07/07/2005
Next Scheduled EDR Contact: N/A
Data Release Frequency: No Update Planned

SPILLS 90: SPILLS90 data from FirstSearch

Spills 90 includes those spill and release records available exclusively from FirstSearch databases. Typically, they may include chemical, oil and/or hazardous substance spills recorded after 1990. Duplicate records that are already included in EDR incident and release records are not included in Spills 90.

Date of Government Version: 12/14/2012
Date Data Arrived at EDR: 01/03/2013
Date Made Active in Reports: 02/12/2013
Number of Days to Update: 40

Source: FirstSearch
Telephone: N/A
Last EDR Contact: 01/03/2013
Next Scheduled EDR Contact: N/A
Data Release Frequency: No Update Planned

SPILLS 80: SPILLS80 data from FirstSearch

Spills 80 includes those spill and release records available from FirstSearch databases prior to 1990. Typically, they may include chemical, oil and/or hazardous substance spills recorded before 1990. Duplicate records that are already included in EDR incident and release records are not included in Spills 80.

Date of Government Version: 11/02/2010
Date Data Arrived at EDR: 01/03/2013
Date Made Active in Reports: 03/07/2013
Number of Days to Update: 63

Source: FirstSearch
Telephone: N/A
Last EDR Contact: 01/03/2013
Next Scheduled EDR Contact: N/A
Data Release Frequency: No Update Planned

Other Ascertainable Records

RCRA NonGen / NLR: RCRA - Non Generators / No Longer Regulated

RCRAInfo is EPA's comprehensive information system, providing access to data supporting the Resource Conservation and Recovery Act (RCRA) of 1976 and the Hazardous and Solid Waste Amendments (HSWA) of 1984. The database includes selective information on sites which generate, transport, store, treat and/or dispose of hazardous waste as defined by the Resource Conservation and Recovery Act (RCRA). Non-Generators do not presently generate hazardous waste.

Date of Government Version: 03/22/2021
Date Data Arrived at EDR: 03/23/2021
Date Made Active in Reports: 05/19/2021
Number of Days to Update: 57

Source: Environmental Protection Agency
Telephone: (212) 637-3660
Last EDR Contact: 06/21/2021
Next Scheduled EDR Contact: 10/04/2021
Data Release Frequency: Quarterly

FUDS: Formerly Used Defense Sites

The listing includes locations of Formerly Used Defense Sites properties where the US Army Corps of Engineers is actively working or will take necessary cleanup actions.

GOVERNMENT RECORDS SEARCHED / DATA CURRENCY TRACKING

Date of Government Version: 05/04/2021
Date Data Arrived at EDR: 05/18/2021
Date Made Active in Reports: 08/11/2021
Number of Days to Update: 85

Source: U.S. Army Corps of Engineers
Telephone: 202-528-4285
Last EDR Contact: 08/17/2021
Next Scheduled EDR Contact: 11/29/2021
Data Release Frequency: Varies

DOD: Department of Defense Sites

This data set consists of federally owned or administered lands, administered by the Department of Defense, that have any area equal to or greater than 640 acres of the United States, Puerto Rico, and the U.S. Virgin Islands.

Date of Government Version: 12/31/2005
Date Data Arrived at EDR: 11/10/2006
Date Made Active in Reports: 01/11/2007
Number of Days to Update: 62

Source: USGS
Telephone: 888-275-8747
Last EDR Contact: 07/13/2021
Next Scheduled EDR Contact: 10/25/2021
Data Release Frequency: Varies

FEDLAND: Federal and Indian Lands

Federally and Indian administrated lands of the United States. Lands included are administrated by: Army Corps of Engineers, Bureau of Reclamation, National Wild and Scenic River, National Wildlife Refuge, Public Domain Land, Wilderness, Wilderness Study Area, Wildlife Management Area, Bureau of Indian Affairs, Bureau of Land Management, Department of Justice, Forest Service, Fish and Wildlife Service, National Park Service.

Date of Government Version: 04/02/2018
Date Data Arrived at EDR: 04/11/2018
Date Made Active in Reports: 11/06/2019
Number of Days to Update: 574

Source: U.S. Geological Survey
Telephone: 888-275-8747
Last EDR Contact: 07/09/2021
Next Scheduled EDR Contact: 10/18/2021
Data Release Frequency: N/A

SCRD DRYCLEANERS: State Coalition for Remediation of Drycleaners Listing

The State Coalition for Remediation of Drycleaners was established in 1998, with support from the U.S. EPA Office of Superfund Remediation and Technology Innovation. It is comprised of representatives of states with established drycleaner remediation programs. Currently the member states are Alabama, Connecticut, Florida, Illinois, Kansas, Minnesota, Missouri, North Carolina, Oregon, South Carolina, Tennessee, Texas, and Wisconsin.

Date of Government Version: 01/01/2017
Date Data Arrived at EDR: 02/03/2017
Date Made Active in Reports: 04/07/2017
Number of Days to Update: 63

Source: Environmental Protection Agency
Telephone: 615-532-8599
Last EDR Contact: 08/06/2021
Next Scheduled EDR Contact: 11/22/2021
Data Release Frequency: Varies

US FIN ASSUR: Financial Assurance Information

All owners and operators of facilities that treat, store, or dispose of hazardous waste are required to provide proof that they will have sufficient funds to pay for the clean up, closure, and post-closure care of their facilities.

Date of Government Version: 03/22/2021
Date Data Arrived at EDR: 03/23/2021
Date Made Active in Reports: 06/17/2021
Number of Days to Update: 86

Source: Environmental Protection Agency
Telephone: 202-566-1917
Last EDR Contact: 06/21/2021
Next Scheduled EDR Contact: 10/04/2021
Data Release Frequency: Quarterly

EPA WATCH LIST: EPA WATCH LIST

EPA maintains a "Watch List" to facilitate dialogue between EPA, state and local environmental agencies on enforcement matters relating to facilities with alleged violations identified as either significant or high priority. Being on the Watch List does not mean that the facility has actually violated the law only that an investigation by EPA or a state or local environmental agency has led those organizations to allege that an unproven violation has in fact occurred. Being on the Watch List does not represent a higher level of concern regarding the alleged violations that were detected, but instead indicates cases requiring additional dialogue between EPA, state and local agencies - primarily because of the length of time the alleged violation has gone unaddressed or unresolved.

GOVERNMENT RECORDS SEARCHED / DATA CURRENCY TRACKING

Date of Government Version: 08/30/2013
Date Data Arrived at EDR: 03/21/2014
Date Made Active in Reports: 06/17/2014
Number of Days to Update: 88

Source: Environmental Protection Agency
Telephone: 617-520-3000
Last EDR Contact: 07/26/2021
Next Scheduled EDR Contact: 11/15/2021
Data Release Frequency: No Update Planned

2020 COR ACTION: 2020 Corrective Action Program List

The EPA has set ambitious goals for the RCRA Corrective Action program by creating the 2020 Corrective Action Universe. This RCRA cleanup baseline includes facilities expected to need corrective action. The 2020 universe contains a wide variety of sites. Some properties are heavily contaminated while others were contaminated but have since been cleaned up. Still others have not been fully investigated yet, and may require little or no remediation. Inclusion in the 2020 Universe does not necessarily imply failure on the part of a facility to meet its RCRA obligations.

Date of Government Version: 09/30/2017
Date Data Arrived at EDR: 05/08/2018
Date Made Active in Reports: 07/20/2018
Number of Days to Update: 73

Source: Environmental Protection Agency
Telephone: 703-308-4044
Last EDR Contact: 08/06/2021
Next Scheduled EDR Contact: 11/15/2021
Data Release Frequency: Varies

TSCA: Toxic Substances Control Act

Toxic Substances Control Act. TSCA identifies manufacturers and importers of chemical substances included on the TSCA Chemical Substance Inventory list. It includes data on the production volume of these substances by plant site.

Date of Government Version: 12/31/2016
Date Data Arrived at EDR: 06/17/2020
Date Made Active in Reports: 09/10/2020
Number of Days to Update: 85

Source: EPA
Telephone: 202-260-5521
Last EDR Contact: 06/17/2021
Next Scheduled EDR Contact: 09/27/2021
Data Release Frequency: Every 4 Years

TRIS: Toxic Chemical Release Inventory System

Toxic Release Inventory System. TRIS identifies facilities which release toxic chemicals to the air, water and land in reportable quantities under SARA Title III Section 313.

Date of Government Version: 12/31/2018
Date Data Arrived at EDR: 08/14/2020
Date Made Active in Reports: 11/04/2020
Number of Days to Update: 82

Source: EPA
Telephone: 202-566-0250
Last EDR Contact: 08/17/2021
Next Scheduled EDR Contact: 11/29/2021
Data Release Frequency: Annually

SSTS: Section 7 Tracking Systems

Section 7 of the Federal Insecticide, Fungicide and Rodenticide Act, as amended (92 Stat. 829) requires all registered pesticide-producing establishments to submit a report to the Environmental Protection Agency by March 1st each year. Each establishment must report the types and amounts of pesticides, active ingredients and devices being produced, and those having been produced and sold or distributed in the past year.

Date of Government Version: 04/19/2021
Date Data Arrived at EDR: 04/20/2021
Date Made Active in Reports: 07/16/2021
Number of Days to Update: 87

Source: EPA
Telephone: 202-564-4203
Last EDR Contact: 07/19/2021
Next Scheduled EDR Contact: 11/01/2021
Data Release Frequency: Annually

ROD: Records Of Decision

Record of Decision. ROD documents mandate a permanent remedy at an NPL (Superfund) site containing technical and health information to aid in the cleanup.

Date of Government Version: 04/27/2021
Date Data Arrived at EDR: 05/03/2021
Date Made Active in Reports: 05/19/2021
Number of Days to Update: 16

Source: EPA
Telephone: 703-416-0223
Last EDR Contact: 08/04/2021
Next Scheduled EDR Contact: 09/13/2021
Data Release Frequency: Annually

GOVERNMENT RECORDS SEARCHED / DATA CURRENCY TRACKING

RMP: Risk Management Plans

When Congress passed the Clean Air Act Amendments of 1990, it required EPA to publish regulations and guidance for chemical accident prevention at facilities using extremely hazardous substances. The Risk Management Program Rule (RMP Rule) was written to implement Section 112(r) of these amendments. The rule, which built upon existing industry codes and standards, requires companies of all sizes that use certain flammable and toxic substances to develop a Risk Management Program, which includes a(n): Hazard assessment that details the potential effects of an accidental release, an accident history of the last five years, and an evaluation of worst-case and alternative accidental releases; Prevention program that includes safety precautions and maintenance, monitoring, and employee training measures; and Emergency response program that spells out emergency health care, employee training measures and procedures for informing the public and response agencies (e.g the fire department) should an accident occur.

Date of Government Version: 05/07/2021	Source: Environmental Protection Agency
Date Data Arrived at EDR: 05/13/2021	Telephone: 202-564-8600
Date Made Active in Reports: 08/03/2021	Last EDR Contact: 07/14/2021
Number of Days to Update: 82	Next Scheduled EDR Contact: 11/01/2021
	Data Release Frequency: Varies

RAATS: RCRA Administrative Action Tracking System

RCRA Administration Action Tracking System. RAATS contains records based on enforcement actions issued under RCRA pertaining to major violators and includes administrative and civil actions brought by the EPA. For administration actions after September 30, 1995, data entry in the RAATS database was discontinued. EPA will retain a copy of the database for historical records. It was necessary to terminate RAATS because a decrease in agency resources made it impossible to continue to update the information contained in the database.

Date of Government Version: 04/17/1995	Source: EPA
Date Data Arrived at EDR: 07/03/1995	Telephone: 202-564-4104
Date Made Active in Reports: 08/07/1995	Last EDR Contact: 06/02/2008
Number of Days to Update: 35	Next Scheduled EDR Contact: 09/01/2008
	Data Release Frequency: No Update Planned

PRP: Potentially Responsible Parties

A listing of verified Potentially Responsible Parties

Date of Government Version: 12/30/2020	Source: EPA
Date Data Arrived at EDR: 01/14/2021	Telephone: 202-564-6023
Date Made Active in Reports: 03/05/2021	Last EDR Contact: 08/04/2021
Number of Days to Update: 50	Next Scheduled EDR Contact: 11/15/2021
	Data Release Frequency: Quarterly

PADS: PCB Activity Database System

PCB Activity Database. PADS Identifies generators, transporters, commercial storers and/or brokers and disposers of PCB's who are required to notify the EPA of such activities.

Date of Government Version: 11/19/2020	Source: EPA
Date Data Arrived at EDR: 01/08/2021	Telephone: 202-566-0500
Date Made Active in Reports: 03/22/2021	Last EDR Contact: 07/09/2021
Number of Days to Update: 73	Next Scheduled EDR Contact: 10/18/2021
	Data Release Frequency: Annually

ICIS: Integrated Compliance Information System

The Integrated Compliance Information System (ICIS) supports the information needs of the national enforcement and compliance program as well as the unique needs of the National Pollutant Discharge Elimination System (NPDES) program.

Date of Government Version: 11/18/2016	Source: Environmental Protection Agency
Date Data Arrived at EDR: 11/23/2016	Telephone: 202-564-2501
Date Made Active in Reports: 02/10/2017	Last EDR Contact: 06/29/2021
Number of Days to Update: 79	Next Scheduled EDR Contact: 10/18/2021
	Data Release Frequency: No Update Planned

GOVERNMENT RECORDS SEARCHED / DATA CURRENCY TRACKING

FTTS: FIFRA/ TSCA Tracking System - FIFRA (Federal Insecticide, Fungicide, & Rodenticide Act)/TSCA (Toxic Substances Control Act)

FTTS tracks administrative cases and pesticide enforcement actions and compliance activities related to FIFRA, TSCA and EPCRA (Emergency Planning and Community Right-to-Know Act). To maintain currency, EDR contacts the Agency on a quarterly basis.

Date of Government Version: 04/09/2009
Date Data Arrived at EDR: 04/16/2009
Date Made Active in Reports: 05/11/2009
Number of Days to Update: 25

Source: EPA/Office of Prevention, Pesticides and Toxic Substances
Telephone: 202-566-1667
Last EDR Contact: 08/18/2017
Next Scheduled EDR Contact: 12/04/2017
Data Release Frequency: No Update Planned

FTTS INSP: FIFRA/ TSCA Tracking System - FIFRA (Federal Insecticide, Fungicide, & Rodenticide Act)/TSCA (Toxic Substances Control Act)

A listing of FIFRA/TSCA Tracking System (FTTS) inspections and enforcements.

Date of Government Version: 04/09/2009
Date Data Arrived at EDR: 04/16/2009
Date Made Active in Reports: 05/11/2009
Number of Days to Update: 25

Source: EPA
Telephone: 202-566-1667
Last EDR Contact: 08/18/2017
Next Scheduled EDR Contact: 12/04/2017
Data Release Frequency: No Update Planned

MLTS: Material Licensing Tracking System

MLTS is maintained by the Nuclear Regulatory Commission and contains a list of approximately 8,100 sites which possess or use radioactive materials and which are subject to NRC licensing requirements. To maintain currency, EDR contacts the Agency on a quarterly basis.

Date of Government Version: 03/08/2021
Date Data Arrived at EDR: 03/11/2021
Date Made Active in Reports: 05/11/2021
Number of Days to Update: 61

Source: Nuclear Regulatory Commission
Telephone: 301-415-7169
Last EDR Contact: 07/14/2021
Next Scheduled EDR Contact: 11/01/2021
Data Release Frequency: Quarterly

COAL ASH DOE: Steam-Electric Plant Operation Data

A listing of power plants that store ash in surface ponds.

Date of Government Version: 12/31/2019
Date Data Arrived at EDR: 12/01/2020
Date Made Active in Reports: 02/09/2021
Number of Days to Update: 70

Source: Department of Energy
Telephone: 202-586-8719
Last EDR Contact: 05/27/2021
Next Scheduled EDR Contact: 09/13/2021
Data Release Frequency: Varies

COAL ASH EPA: Coal Combustion Residues Surface Impoundments List

A listing of coal combustion residues surface impoundments with high hazard potential ratings.

Date of Government Version: 01/12/2017
Date Data Arrived at EDR: 03/05/2019
Date Made Active in Reports: 11/11/2019
Number of Days to Update: 251

Source: Environmental Protection Agency
Telephone: N/A
Last EDR Contact: 05/27/2021
Next Scheduled EDR Contact: 09/13/2021
Data Release Frequency: Varies

PCB TRANSFORMER: PCB Transformer Registration Database

The database of PCB transformer registrations that includes all PCB registration submittals.

Date of Government Version: 09/13/2019
Date Data Arrived at EDR: 11/06/2019
Date Made Active in Reports: 02/10/2020
Number of Days to Update: 96

Source: Environmental Protection Agency
Telephone: 202-566-0517
Last EDR Contact: 08/06/2021
Next Scheduled EDR Contact: 11/15/2021
Data Release Frequency: Varies

RADINFO: Radiation Information Database

The Radiation Information Database (RADINFO) contains information about facilities that are regulated by U.S. Environmental Protection Agency (EPA) regulations for radiation and radioactivity.

GOVERNMENT RECORDS SEARCHED / DATA CURRENCY TRACKING

Date of Government Version: 07/01/2019
Date Data Arrived at EDR: 07/01/2019
Date Made Active in Reports: 09/23/2019
Number of Days to Update: 84

Source: Environmental Protection Agency
Telephone: 202-343-9775
Last EDR Contact: 06/22/2021
Next Scheduled EDR Contact: 10/11/2021
Data Release Frequency: No Update Planned

HIST FTTS: FIFRA/TSCA Tracking System Administrative Case Listing

A complete administrative case listing from the FIFRA/TSCA Tracking System (FTTS) for all ten EPA regions. The information was obtained from the National Compliance Database (NCDB). NCDB supports the implementation of FIFRA (Federal Insecticide, Fungicide, and Rodenticide Act) and TSCA (Toxic Substances Control Act). Some EPA regions are now closing out records. Because of that, and the fact that some EPA regions are not providing EPA Headquarters with updated records, it was decided to create a HIST FTTS database. It included records that may not be included in the newer FTTS database updates. This database is no longer updated.

Date of Government Version: 10/19/2006
Date Data Arrived at EDR: 03/01/2007
Date Made Active in Reports: 04/10/2007
Number of Days to Update: 40

Source: Environmental Protection Agency
Telephone: 202-564-2501
Last EDR Contact: 12/17/2007
Next Scheduled EDR Contact: 03/17/2008
Data Release Frequency: No Update Planned

HIST FTTS INSP: FIFRA/TSCA Tracking System Inspection & Enforcement Case Listing

A complete inspection and enforcement case listing from the FIFRA/TSCA Tracking System (FTTS) for all ten EPA regions. The information was obtained from the National Compliance Database (NCDB). NCDB supports the implementation of FIFRA (Federal Insecticide, Fungicide, and Rodenticide Act) and TSCA (Toxic Substances Control Act). Some EPA regions are now closing out records. Because of that, and the fact that some EPA regions are not providing EPA Headquarters with updated records, it was decided to create a HIST FTTS database. It included records that may not be included in the newer FTTS database updates. This database is no longer updated.

Date of Government Version: 10/19/2006
Date Data Arrived at EDR: 03/01/2007
Date Made Active in Reports: 04/10/2007
Number of Days to Update: 40

Source: Environmental Protection Agency
Telephone: 202-564-2501
Last EDR Contact: 12/17/2008
Next Scheduled EDR Contact: 03/17/2008
Data Release Frequency: No Update Planned

DOT OPS: Incident and Accident Data

Department of Transportation, Office of Pipeline Safety Incident and Accident data.

Date of Government Version: 01/02/2020
Date Data Arrived at EDR: 01/28/2020
Date Made Active in Reports: 04/17/2020
Number of Days to Update: 80

Source: Department of Transportation, Office of Pipeline Safety
Telephone: 202-366-4595
Last EDR Contact: 07/23/2021
Next Scheduled EDR Contact: 11/08/2021
Data Release Frequency: Quarterly

CONSENT: Superfund (CERCLA) Consent Decrees

Major legal settlements that establish responsibility and standards for cleanup at NPL (Superfund) sites. Released periodically by United States District Courts after settlement by parties to litigation matters.

Date of Government Version: 06/30/2021
Date Data Arrived at EDR: 07/14/2021
Date Made Active in Reports: 07/16/2021
Number of Days to Update: 2

Source: Department of Justice, Consent Decree Library
Telephone: Varies
Last EDR Contact: 07/02/2021
Next Scheduled EDR Contact: 10/18/2021
Data Release Frequency: Varies

BRS: Biennial Reporting System

The Biennial Reporting System is a national system administered by the EPA that collects data on the generation and management of hazardous waste. BRS captures detailed data from two groups: Large Quantity Generators (LQG) and Treatment, Storage, and Disposal Facilities.

Date of Government Version: 12/31/2017
Date Data Arrived at EDR: 06/22/2020
Date Made Active in Reports: 11/20/2020
Number of Days to Update: 151

Source: EPA/NTIS
Telephone: 800-424-9346
Last EDR Contact: 06/21/2021
Next Scheduled EDR Contact: 10/04/2021
Data Release Frequency: Biennially

GOVERNMENT RECORDS SEARCHED / DATA CURRENCY TRACKING

INDIAN RESERV: Indian Reservations

This map layer portrays Indian administered lands of the United States that have any area equal to or greater than 640 acres.

Date of Government Version: 12/31/2014	Source: USGS
Date Data Arrived at EDR: 07/14/2015	Telephone: 202-208-3710
Date Made Active in Reports: 01/10/2017	Last EDR Contact: 07/02/2021
Number of Days to Update: 546	Next Scheduled EDR Contact: 10/18/2021
	Data Release Frequency: Varies

FUSRAP: Formerly Utilized Sites Remedial Action Program

DOE established the Formerly Utilized Sites Remedial Action Program (FUSRAP) in 1974 to remediate sites where radioactive contamination remained from Manhattan Project and early U.S. Atomic Energy Commission (AEC) operations.

Date of Government Version: 08/08/2017	Source: Department of Energy
Date Data Arrived at EDR: 09/11/2018	Telephone: 202-586-3559
Date Made Active in Reports: 09/14/2018	Last EDR Contact: 07/23/2021
Number of Days to Update: 3	Next Scheduled EDR Contact: 11/15/2021
	Data Release Frequency: Varies

UMTRA: Uranium Mill Tailings Sites

Uranium ore was mined by private companies for federal government use in national defense programs. When the mills shut down, large piles of the sand-like material (mill tailings) remain after uranium has been extracted from the ore. Levels of human exposure to radioactive materials from the piles are low; however, in some cases tailings were used as construction materials before the potential health hazards of the tailings were recognized.

Date of Government Version: 08/30/2019	Source: Department of Energy
Date Data Arrived at EDR: 11/15/2019	Telephone: 505-845-0011
Date Made Active in Reports: 01/28/2020	Last EDR Contact: 08/12/2021
Number of Days to Update: 74	Next Scheduled EDR Contact: 11/29/2021
	Data Release Frequency: Varies

LEAD SMELTER 1: Lead Smelter Sites

A listing of former lead smelter site locations.

Date of Government Version: 04/27/2021	Source: Environmental Protection Agency
Date Data Arrived at EDR: 05/03/2021	Telephone: 703-603-8787
Date Made Active in Reports: 05/19/2021	Last EDR Contact: 08/04/2021
Number of Days to Update: 16	Next Scheduled EDR Contact: 10/11/2021
	Data Release Frequency: Varies

LEAD SMELTER 2: Lead Smelter Sites

A list of several hundred sites in the U.S. where secondary lead smelting was done from 1931 and 1964. These sites may pose a threat to public health through ingestion or inhalation of contaminated soil or dust

Date of Government Version: 04/05/2001	Source: American Journal of Public Health
Date Data Arrived at EDR: 10/27/2010	Telephone: 703-305-6451
Date Made Active in Reports: 12/02/2010	Last EDR Contact: 12/02/2009
Number of Days to Update: 36	Next Scheduled EDR Contact: N/A
	Data Release Frequency: No Update Planned

US AIRS (AFS): Aerometric Information Retrieval System Facility Subsystem (AFS)

The database is a sub-system of Aerometric Information Retrieval System (AIRS). AFS contains compliance data on air pollution point sources regulated by the U.S. EPA and/or state and local air regulatory agencies. This information comes from source reports by various stationary sources of air pollution, such as electric power plants, steel mills, factories, and universities, and provides information about the air pollutants they produce. Action, air program, air program pollutant, and general level plant data. It is used to track emissions and compliance data from industrial plants.

GOVERNMENT RECORDS SEARCHED / DATA CURRENCY TRACKING

Date of Government Version: 10/12/2016
Date Data Arrived at EDR: 10/26/2016
Date Made Active in Reports: 02/03/2017
Number of Days to Update: 100

Source: EPA
Telephone: 202-564-2496
Last EDR Contact: 09/26/2017
Next Scheduled EDR Contact: 01/08/2018
Data Release Frequency: No Update Planned

US AIRS MINOR: Air Facility System Data A listing of minor source facilities.

Date of Government Version: 10/12/2016
Date Data Arrived at EDR: 10/26/2016
Date Made Active in Reports: 02/03/2017
Number of Days to Update: 100

Source: EPA
Telephone: 202-564-2496
Last EDR Contact: 09/26/2017
Next Scheduled EDR Contact: 01/08/2018
Data Release Frequency: No Update Planned

MINES VIOLATIONS: MSHA Violation Assessment Data

Mines violation and assessment information. Department of Labor, Mine Safety & Health Administration.

Date of Government Version: 05/27/2021
Date Data Arrived at EDR: 05/27/2021
Date Made Active in Reports: 06/10/2021
Number of Days to Update: 14

Source: DOL, Mine Safety & Health Admi
Telephone: 202-693-9424
Last EDR Contact: 08/25/2021
Next Scheduled EDR Contact: 12/13/2021
Data Release Frequency: Quarterly

US MINES: Mines Master Index File

Contains all mine identification numbers issued for mines active or opened since 1971. The data also includes violation information.

Date of Government Version: 05/03/2021
Date Data Arrived at EDR: 05/25/2021
Date Made Active in Reports: 08/11/2021
Number of Days to Update: 78

Source: Department of Labor, Mine Safety and Health Administration
Telephone: 303-231-5959
Last EDR Contact: 08/24/2021
Next Scheduled EDR Contact: 12/06/2021
Data Release Frequency: Semi-Annually

US MINES 2: Ferrous and Nonferrous Metal Mines Database Listing

This map layer includes ferrous (ferrous metal mines are facilities that extract ferrous metals, such as iron ore or molybdenum) and nonferrous (Nonferrous metal mines are facilities that extract nonferrous metals, such as gold, silver, copper, zinc, and lead) metal mines in the United States.

Date of Government Version: 05/06/2020
Date Data Arrived at EDR: 05/27/2020
Date Made Active in Reports: 08/13/2020
Number of Days to Update: 78

Source: USGS
Telephone: 703-648-7709
Last EDR Contact: 08/26/2021
Next Scheduled EDR Contact: 12/06/2021
Data Release Frequency: Varies

US MINES 3: Active Mines & Mineral Plants Database Listing

Active Mines and Mineral Processing Plant operations for commodities monitored by the Minerals Information Team of the USGS.

Date of Government Version: 04/14/2011
Date Data Arrived at EDR: 06/08/2011
Date Made Active in Reports: 09/13/2011
Number of Days to Update: 97

Source: USGS
Telephone: 703-648-7709
Last EDR Contact: 08/26/2021
Next Scheduled EDR Contact: 12/06/2021
Data Release Frequency: Varies

ABANDONED MINES: Abandoned Mines

An inventory of land and water impacted by past mining (primarily coal mining) is maintained by OSMRE to provide information needed to implement the Surface Mining Control and Reclamation Act of 1977 (SMCRA). The inventory contains information on the location, type, and extent of AML impacts, as well as, information on the cost associated with the reclamation of those problems. The inventory is based upon field surveys by State, Tribal, and OSMRE program officials. It is dynamic to the extent that it is modified as new problems are identified and existing problems are reclaimed.

GOVERNMENT RECORDS SEARCHED / DATA CURRENCY TRACKING

Date of Government Version: 06/15/2021
Date Data Arrived at EDR: 06/16/2021
Date Made Active in Reports: 08/17/2021
Number of Days to Update: 62

Source: Department of Interior
Telephone: 202-208-2609
Last EDR Contact: 06/14/2021
Next Scheduled EDR Contact: 09/20/2021
Data Release Frequency: Quarterly

FINDS: Facility Index System/Facility Registry System

Facility Index System. FINDS contains both facility information and 'pointers' to other sources that contain more detail. EDR includes the following FINDS databases in this report: PCS (Permit Compliance System), AIRS (Aerometric Information Retrieval System), DOCKET (Enforcement Docket used to manage and track information on civil judicial enforcement cases for all environmental statutes), FURS (Federal Underground Injection Control), C-DOCKET (Criminal Docket System used to track criminal enforcement actions for all environmental statutes), FFIS (Federal Facilities Information System), STATE (State Environmental Laws and Statutes), and PADS (PCB Activity Data System).

Date of Government Version: 05/05/2021
Date Data Arrived at EDR: 05/18/2021
Date Made Active in Reports: 08/17/2021
Number of Days to Update: 91

Source: EPA
Telephone: (212) 637-3000
Last EDR Contact: 05/18/2021
Next Scheduled EDR Contact: 09/13/2021
Data Release Frequency: Quarterly

DOCKET HWC: Hazardous Waste Compliance Docket Listing

A complete list of the Federal Agency Hazardous Waste Compliance Docket Facilities.

Date of Government Version: 05/06/2021
Date Data Arrived at EDR: 05/21/2021
Date Made Active in Reports: 08/11/2021
Number of Days to Update: 82

Source: Environmental Protection Agency
Telephone: 202-564-0527
Last EDR Contact: 08/26/2021
Next Scheduled EDR Contact: 12/06/2021
Data Release Frequency: Varies

UXO: Unexploded Ordnance Sites

A listing of unexploded ordnance site locations

Date of Government Version: 12/31/2018
Date Data Arrived at EDR: 07/02/2020
Date Made Active in Reports: 09/17/2020
Number of Days to Update: 77

Source: Department of Defense
Telephone: 703-704-1564
Last EDR Contact: 07/07/2021
Next Scheduled EDR Contact: 10/25/2021
Data Release Frequency: Varies

ECHO: Enforcement & Compliance History Information

ECHO provides integrated compliance and enforcement information for about 800,000 regulated facilities nationwide.

Date of Government Version: 04/04/2021
Date Data Arrived at EDR: 04/06/2021
Date Made Active in Reports: 06/25/2021
Number of Days to Update: 80

Source: Environmental Protection Agency
Telephone: 202-564-2280
Last EDR Contact: 07/01/2021
Next Scheduled EDR Contact: 10/18/2021
Data Release Frequency: Quarterly

FUELS PROGRAM: EPA Fuels Program Registered Listing

This listing includes facilities that are registered under the Part 80 (Code of Federal Regulations) EPA Fuels Programs. All companies now are required to submit new and updated registrations.

Date of Government Version: 05/14/2021
Date Data Arrived at EDR: 05/14/2021
Date Made Active in Reports: 08/03/2021
Number of Days to Update: 81

Source: EPA
Telephone: 800-385-6164
Last EDR Contact: 08/13/2021
Next Scheduled EDR Contact: 11/29/2021
Data Release Frequency: Quarterly

AIRS: Air Emissions Data

Point source emissions inventory data.

GOVERNMENT RECORDS SEARCHED / DATA CURRENCY TRACKING

Date of Government Version: 04/19/2021
Date Data Arrived at EDR: 04/21/2021
Date Made Active in Reports: 07/09/2021
Number of Days to Update: 79

Source: Department of Environmental Conservation
Telephone: 518-402-8452
Last EDR Contact: 07/14/2021
Next Scheduled EDR Contact: 11/01/2021
Data Release Frequency: Annually

COAL ASH: Coal Ash Disposal Site Listing

A listing of coal ash disposal site locations.

Date of Government Version: 03/31/2021
Date Data Arrived at EDR: 04/01/2021
Date Made Active in Reports: 06/23/2021
Number of Days to Update: 83

Source: Department of Environmental Conservation
Telephone: 518-402-8660
Last EDR Contact: 06/22/2021
Next Scheduled EDR Contact: 10/11/2021
Data Release Frequency: Quarterly

DRYCLEANERS: Registered Drycleaners

A listing of all registered drycleaning facilities.

Date of Government Version: 06/03/2021
Date Data Arrived at EDR: 06/03/2021
Date Made Active in Reports: 08/25/2021
Number of Days to Update: 83

Source: Department of Environmental Conservation
Telephone: 518-402-8403
Last EDR Contact: 03/08/2021
Next Scheduled EDR Contact: 09/20/2021
Data Release Frequency: Annually

E DESIGNATION: E DESIGNATION SITE LISTING

The (E (Environmental)) designation would ensure that sampling and remediation take place on the subject properties, and would avoid any significant impacts related to hazardous materials at these locations. The (E) designations would require that the fee owner of the sites conduct a testing and sampling protocol, and remediation where appropriate, to the satisfaction of the NYCDEP before the issuance of a building permit by the Department of Buildings pursuant to the provisions of Section 11-15 of the Zoning Resolution (Environmental Requirements). The (E) designations also include a mandatory construction-related health and safety plan which must be approved by NYCDEP.

Date of Government Version: 02/25/2021
Date Data Arrived at EDR: 03/25/2021
Date Made Active in Reports: 06/04/2021
Number of Days to Update: 71

Source: New York City Department of City Planning
Telephone: 718-595-6658
Last EDR Contact: 06/14/2021
Next Scheduled EDR Contact: 09/27/2021
Data Release Frequency: Semi-Annually

Financial Assurance 1: Financial Assurance Information Listing

Financial assurance information.

Date of Government Version: 06/23/2021
Date Data Arrived at EDR: 06/23/2021
Date Made Active in Reports: 07/02/2021
Number of Days to Update: 9

Source: Department of Environmental Conservation
Telephone: 518-402-8660
Last EDR Contact: 06/22/2021
Next Scheduled EDR Contact: 10/11/2021
Data Release Frequency: Quarterly

Financial Assurance 2: Financial Assurance Information Listing

A listing of financial assurance information for hazardous waste facilities. Financial assurance is intended to ensure that resources are available to pay for the cost of closure, post-closure care, and corrective measures if the owner or operator of a regulated facility is unable or unwilling to pay.

Date of Government Version: 06/11/2020
Date Data Arrived at EDR: 06/16/2020
Date Made Active in Reports: 09/02/2020
Number of Days to Update: 78

Source: Department of Environmental Conservation
Telephone: 518-402-8712
Last EDR Contact: 06/03/2021
Next Scheduled EDR Contact: 09/20/2021
Data Release Frequency: Varies

HSWDS: Hazardous Substance Waste Disposal Site Inventory

The list includes any known or suspected hazardous substance waste disposal sites. Also included are sites delisted from the Registry of Inactive Hazardous Waste Disposal Sites and non-Registry sites that U.S. EPA Preliminary Assessment (PA) reports or Site Investigation (SI) reports were prepared. Hazardous Substance Waste Disposal Sites are eligible to be Superfund sites now that the New York State Superfund has been refinanced and changed. This means that the study inventory has served its purpose and will no longer be maintained as a separate entity. The last version of the study inventory is frozen in time. The sites on the study will not automatically be made Superfund sites, rather each site will be further evaluated for listing on the Registry. So overtime they will be added to the registry or not.

GOVERNMENT RECORDS SEARCHED / DATA CURRENCY TRACKING

Date of Government Version: 01/01/2003
Date Data Arrived at EDR: 10/20/2006
Date Made Active in Reports: 11/30/2006
Number of Days to Update: 41

Source: Department of Environmental Conservation
Telephone: 518-402-9564
Last EDR Contact: 05/26/2009
Next Scheduled EDR Contact: 08/24/2009
Data Release Frequency: No Update Planned

NY MANIFEST: Facility and Manifest Data

Manifest is a document that lists and tracks hazardous waste from the generator through transporters to a TSD facility.

Date of Government Version: 01/01/2019
Date Data Arrived at EDR: 04/29/2020
Date Made Active in Reports: 07/10/2020
Number of Days to Update: 72

Source: Department of Environmental Conservation
Telephone: 518-402-8651
Last EDR Contact: 07/29/2021
Next Scheduled EDR Contact: 11/08/2021
Data Release Frequency: Quarterly

SPDES: State Pollutant Discharge Elimination System

New York State has a state program which has been approved by the United States Environmental Protection Agency for the control of wastewater and stormwater discharges in accordance with the Clean Water Act. Under New York State law the program is known as the State Pollutant Discharge Elimination System (SPDES) and is broader in scope than that required by the Clean Water Act in that it controls point source discharges to groundwaters as well as surface waters.

Date of Government Version: 05/05/2021
Date Data Arrived at EDR: 05/07/2021
Date Made Active in Reports: 07/29/2021
Number of Days to Update: 83

Source: Department of Environmental Conservation
Telephone: 518-402-8233
Last EDR Contact: 07/14/2021
Next Scheduled EDR Contact: 11/01/2021
Data Release Frequency: No Update Planned

VAPOR REOPENED: Vapor Intrusion Legacy Site List

New York is currently re-evaluating previous assumptions and decisions regarding the potential for soil vapor intrusion exposures at sites. As a result, all past, current, and future contaminated sites will be evaluated to determine whether these sites have the potential for exposures related to soil vapor intrusion.

Date of Government Version: 12/01/2018
Date Data Arrived at EDR: 02/13/2019
Date Made Active in Reports: 06/13/2019
Number of Days to Update: 120

Source: Department of Environmental Conservation
Telephone: 518-402-9814
Last EDR Contact: 08/13/2021
Next Scheduled EDR Contact: 11/22/2021
Data Release Frequency: Varies

UIC: Underground Injection Control Wells

A listing of enhanced oil recovery underground injection wells.

Date of Government Version: 05/31/2021
Date Data Arrived at EDR: 06/01/2021
Date Made Active in Reports: 08/23/2021
Number of Days to Update: 83

Source: Department of Environmental Conservation
Telephone: 518-402-8056
Last EDR Contact: 06/01/2021
Next Scheduled EDR Contact: 09/13/2021
Data Release Frequency: Quarterly

COOLING TOWERS: Registered Cooling Towers

This data includes the location of cooling towers registered with New York State. The data is self-reported by owners/property managers of cooling towers in service in New York State. In August 2015, the New York State Department of Health released emergency regulations requiring the owners of cooling towers to register them with New York State.

Date of Government Version: 04/06/2021
Date Data Arrived at EDR: 04/14/2021
Date Made Active in Reports: 07/02/2021
Number of Days to Update: 79

Source: Department of Health
Telephone: 518-402-7650
Last EDR Contact: 07/14/2021
Next Scheduled EDR Contact: 10/25/2021
Data Release Frequency: Varies

GOVERNMENT RECORDS SEARCHED / DATA CURRENCY TRACKING

NYC LEAD: Lead-based Paint Testing Results

The results of the inspections for all classrooms serving students under six in applicable buildings. Identifies all classrooms, whether there was observation of peeling paint, and if there was, standard response protocol was followed.

Date of Government Version: 03/24/2021	Source: New York City Department of Education
Date Data Arrived at EDR: 08/17/2021	Telephone: 212-374-5141
Date Made Active in Reports: 08/17/2021	Last EDR Contact: 08/06/2021
Number of Days to Update: 0	Next Scheduled EDR Contact: 11/15/2021
	Data Release Frequency: Varies

PCS INACTIVE: Listing of Inactive PCS Permits

An inactive permit is a facility that has shut down or is no longer discharging.

Date of Government Version: 11/05/2014	Source: EPA
Date Data Arrived at EDR: 01/06/2015	Telephone: 202-564-2496
Date Made Active in Reports: 05/06/2015	Last EDR Contact: 06/30/2021
Number of Days to Update: 120	Next Scheduled EDR Contact: 10/18/2021
	Data Release Frequency: No Update Planned

PCS: Permit Compliance System

PCS is a computerized management information system that contains data on National Pollutant Discharge Elimination System (NPDES) permit holding facilities. PCS tracks the permit, compliance, and enforcement status of NPDES facilities.

Date of Government Version: 07/14/2011	Source: EPA, Office of Water
Date Data Arrived at EDR: 08/05/2011	Telephone: 202-564-2496
Date Made Active in Reports: 09/29/2011	Last EDR Contact: 06/30/2021
Number of Days to Update: 55	Next Scheduled EDR Contact: 10/18/2021
	Data Release Frequency: No Update Planned

PCS ENF: Enforcement data

No description is available for this data

Date of Government Version: 12/31/2014	Source: EPA
Date Data Arrived at EDR: 02/05/2015	Telephone: 202-564-2497
Date Made Active in Reports: 03/06/2015	Last EDR Contact: 06/30/2021
Number of Days to Update: 29	Next Scheduled EDR Contact: 10/18/2021
	Data Release Frequency: No Update Planned

NYC LEAD 2: Recent Lead Paint Violations

Pursuant to New York City's Housing Maintenance Code, the Department of Housing Preservation and Development (HPD) issues violations against conditions in rental dwelling units that have been verified to violate the New York City Housing Maintenance Code (HMC) or the New York State Multiple Dwelling Law (MDL). Violations are issued when an inspection verifies that a violation of the HMC or MDL exists. It is closed when the violation is corrected, as observed/verified by HPD or as certified by the landlord.

Date of Government Version: 05/02/2021	Source: New York City Department of Housing Preservation & Development
Date Data Arrived at EDR: 05/03/2021	Telephone: 212-863-8200
Date Made Active in Reports: 07/21/2021	Last EDR Contact: 07/30/2021
Number of Days to Update: 79	Next Scheduled EDR Contact: 11/15/2021
	Data Release Frequency: Varies

MINES MRDS: Mineral Resources Data System Mineral Resources Data System

Date of Government Version: 04/06/2018	Source: USGS
Date Data Arrived at EDR: 10/21/2019	Telephone: 703-648-6533
Date Made Active in Reports: 10/24/2019	Last EDR Contact: 08/26/2021
Number of Days to Update: 3	Next Scheduled EDR Contact: 12/06/2021
	Data Release Frequency: Varies

GOVERNMENT RECORDS SEARCHED / DATA CURRENCY TRACKING

EDR HIGH RISK HISTORICAL RECORDS

EDR Exclusive Records

EDR MGP: EDR Proprietary Manufactured Gas Plants

The EDR Proprietary Manufactured Gas Plant Database includes records of coal gas plants (manufactured gas plants) compiled by EDR's researchers. Manufactured gas sites were used in the United States from the 1800's to 1950's to produce a gas that could be distributed and used as fuel. These plants used whale oil, rosin, coal, or a mixture of coal, oil, and water that also produced a significant amount of waste. Many of the byproducts of the gas production, such as coal tar (oily waste containing volatile and non-volatile chemicals), sludges, oils and other compounds are potentially hazardous to human health and the environment. The byproduct from this process was frequently disposed of directly at the plant site and can remain or spread slowly, serving as a continuous source of soil and groundwater contamination.

Date of Government Version: N/A
Date Data Arrived at EDR: N/A
Date Made Active in Reports: N/A
Number of Days to Update: N/A

Source: EDR, Inc.
Telephone: N/A
Last EDR Contact: N/A
Next Scheduled EDR Contact: N/A
Data Release Frequency: No Update Planned

EDR Hist Auto: EDR Exclusive Historical Auto Stations

EDR has searched selected national collections of business directories and has collected listings of potential gas station/filling station/service station sites that were available to EDR researchers. EDR's review was limited to those categories of sources that might, in EDR's opinion, include gas station/filling station/service station establishments. The categories reviewed included, but were not limited to gas, gas station, gasoline station, filling station, auto, automobile repair, auto service station, service station, etc. This database falls within a category of information EDR classifies as "High Risk Historical Records", or HRHR. EDR's HRHR effort presents unique and sometimes proprietary data about past sites and operations that typically create environmental concerns, but may not show up in current government records searches.

Date of Government Version: N/A
Date Data Arrived at EDR: N/A
Date Made Active in Reports: N/A
Number of Days to Update: N/A

Source: EDR, Inc.
Telephone: N/A
Last EDR Contact: N/A
Next Scheduled EDR Contact: N/A
Data Release Frequency: Varies

EDR Hist Cleaner: EDR Exclusive Historical Cleaners

EDR has searched selected national collections of business directories and has collected listings of potential dry cleaner sites that were available to EDR researchers. EDR's review was limited to those categories of sources that might, in EDR's opinion, include dry cleaning establishments. The categories reviewed included, but were not limited to dry cleaners, cleaners, laundry, laundromat, cleaning/laundry, wash & dry etc. This database falls within a category of information EDR classifies as "High Risk Historical Records", or HRHR. EDR's HRHR effort presents unique and sometimes proprietary data about past sites and operations that typically create environmental concerns, but may not show up in current government records searches.

Date of Government Version: N/A
Date Data Arrived at EDR: N/A
Date Made Active in Reports: N/A
Number of Days to Update: N/A

Source: EDR, Inc.
Telephone: N/A
Last EDR Contact: N/A
Next Scheduled EDR Contact: N/A
Data Release Frequency: Varies

EDR RECOVERED GOVERNMENT ARCHIVES

Exclusive Recovered Govt. Archives

RGA HWS: Recovered Government Archive State Hazardous Waste Facilities List

The EDR Recovered Government Archive State Hazardous Waste database provides a list of SHWS incidents derived from historical databases and includes many records that no longer appear in current government lists. Compiled from Records formerly available from the Department of Environmental Conservation in New York.

GOVERNMENT RECORDS SEARCHED / DATA CURRENCY TRACKING

Date of Government Version: N/A
Date Data Arrived at EDR: 07/01/2013
Date Made Active in Reports: 12/30/2013
Number of Days to Update: 182

Source: Department of Environmental Conservation
Telephone: N/A
Last EDR Contact: 06/01/2012
Next Scheduled EDR Contact: N/A
Data Release Frequency: Varies

RGA LF: Recovered Government Archive Solid Waste Facilities List

The EDR Recovered Government Archive Landfill database provides a list of landfills derived from historical databases and includes many records that no longer appear in current government lists. Compiled from Records formerly available from the Department of Environmental Conservation in New York.

Date of Government Version: N/A
Date Data Arrived at EDR: 07/01/2013
Date Made Active in Reports: 01/10/2014
Number of Days to Update: 193

Source: Department of Environmental Conservation
Telephone: N/A
Last EDR Contact: 06/01/2012
Next Scheduled EDR Contact: N/A
Data Release Frequency: Varies

COUNTY RECORDS

CORTLAND COUNTY:

AST - CORTLAND: Cortland County Storage Tank Listing

A listing of aboveground storage tank sites located in Cortland County.

Date of Government Version: 08/20/2019
Date Data Arrived at EDR: 08/20/2019
Date Made Active in Reports: 10/16/2019
Number of Days to Update: 57

Source: Cortland County Health Department
Telephone: 607-753-5035
Last EDR Contact: 07/21/2021
Next Scheduled EDR Contact: 11/08/2021
Data Release Frequency: Quarterly

UST - CORTLAND: Cortland County Storage Tank Listing

A listing of underground storage tank sites located in Cortland County.

Date of Government Version: 08/20/2019
Date Data Arrived at EDR: 08/20/2019
Date Made Active in Reports: 10/16/2019
Number of Days to Update: 57

Source: Cortland County Health Department
Telephone: 607-753-5035
Last EDR Contact: 07/21/2021
Next Scheduled EDR Contact: 11/08/2021
Data Release Frequency: Quarterly

NASSAU COUNTY:

AST - NASSAU: Registered Tank Database

A listing of aboveground storage tank sites located in Nassau County.

Date of Government Version: 01/09/2017
Date Data Arrived at EDR: 01/11/2017
Date Made Active in Reports: 02/15/2017
Number of Days to Update: 35

Source: Nassau County Health Department
Telephone: 516-571-3314
Last EDR Contact: 07/21/2021
Next Scheduled EDR Contact: 11/08/2021
Data Release Frequency: No Update Planned

AST NCFM: Storage Tank Database

A listing of aboveground storage tank sites located in Nassau County.

Date of Government Version: 02/15/2011
Date Data Arrived at EDR: 02/23/2011
Date Made Active in Reports: 03/29/2011
Number of Days to Update: 34

Source: Nassau County Office of the Fire Marshal
Telephone: 516-572-1000
Last EDR Contact: 07/21/2021
Next Scheduled EDR Contact: 11/08/2021
Data Release Frequency: Varies

GOVERNMENT RECORDS SEARCHED / DATA CURRENCY TRACKING

TANKS NASSAU: Registered Tank Database in Nassau County

A listing of facilities in Nassau County with storage tanks.

Date of Government Version: 01/09/2017	Source: Nassau County Department of Health
Date Data Arrived at EDR: 01/11/2017	Telephone: 516-227-9691
Date Made Active in Reports: 02/15/2017	Last EDR Contact: 07/21/2021
Number of Days to Update: 35	Next Scheduled EDR Contact: 11/08/2021
	Data Release Frequency: Varies

UST - NASSAU: Registered Tank Database

A listing of underground storage tank sites located in Nassau County.

Date of Government Version: 01/09/2017	Source: Nassau County Health Department
Date Data Arrived at EDR: 01/11/2017	Telephone: 516-571-3314
Date Made Active in Reports: 02/15/2017	Last EDR Contact: 07/21/2021
Number of Days to Update: 35	Next Scheduled EDR Contact: 11/08/2021
	Data Release Frequency: No Update Planned

UST NCFM: Storage Tank Database

A listing of underground storage tank sites located in Nassau County.

Date of Government Version: 02/15/2011	Source: Nassau County Office of the Fire Marshal
Date Data Arrived at EDR: 02/23/2011	Telephone: 516-572-1000
Date Made Active in Reports: 03/29/2011	Last EDR Contact: 07/21/2021
Number of Days to Update: 34	Next Scheduled EDR Contact: 11/08/2021
	Data Release Frequency: Varies

ROCKLAND COUNTY:

AST - ROCKLAND: Petroleum Bulk Storage Database

A listing of aboveground storage tank sites located in Rockland County. Rockland County's Petroleum Bulk Storage (PBS) program is no longer in service. All related operations/duties are now wholly overseen by the New York State Dept. of Environmental Conservation (NYSDEC).

Date of Government Version: 02/02/2017	Source: Rockland County Health Department
Date Data Arrived at EDR: 03/17/2017	Telephone: 914-364-2605
Date Made Active in Reports: 09/22/2017	Last EDR Contact: 08/25/2021
Number of Days to Update: 189	Next Scheduled EDR Contact: 12/13/2021
	Data Release Frequency: No Update Planned

UST - ROCKLAND: Petroleum Bulk Storage Database

A listing of underground storage tank sites located in Rockland County. Rockland County's Petroleum Bulk Storage (PBS) program is no longer in service. All related operations/duties are now wholly overseen by the New York State Dept. of Environmental Conservation (NYSDEC).

Date of Government Version: 02/02/2017	Source: Rockland County Health Department
Date Data Arrived at EDR: 03/17/2017	Telephone: 914-364-2605
Date Made Active in Reports: 09/22/2017	Last EDR Contact: 08/25/2021
Number of Days to Update: 189	Next Scheduled EDR Contact: 12/13/2021
	Data Release Frequency: No Update Planned

SUFFOLK COUNTY:

AST - SUFFOLK: Storage Tank Database

A listing of aboveground storage tank sites located in Suffolk County.

Date of Government Version: 06/28/2018	Source: Suffolk County Department of Health Services
Date Data Arrived at EDR: 12/06/2018	Telephone: 631-854-2521
Date Made Active in Reports: 02/07/2019	Last EDR Contact: 07/28/2021
Number of Days to Update: 63	Next Scheduled EDR Contact: 11/08/2021
	Data Release Frequency: No Update Planned

GOVERNMENT RECORDS SEARCHED / DATA CURRENCY TRACKING

TANKS SUFFOLK: Storage Tank Database

This county is not included in the state's database. These are facilities that have no tank information in the storage tank database.

Date of Government Version: 06/28/2018	Source: Department of Health Services
Date Data Arrived at EDR: 02/05/2019	Telephone: 631-854-2516
Date Made Active in Reports: 03/08/2019	Last EDR Contact: 07/28/2021
Number of Days to Update: 31	Next Scheduled EDR Contact: 11/08/2021
	Data Release Frequency: Varies

UST - SUFFOLK: Storage Tank Database

A listing of underground storage tank sites located in Suffolk County.

Date of Government Version: 06/28/2018	Source: Suffolk County Department of Health Services
Date Data Arrived at EDR: 12/06/2018	Telephone: 631-854-2521
Date Made Active in Reports: 02/07/2019	Last EDR Contact: 07/28/2021
Number of Days to Update: 63	Next Scheduled EDR Contact: 11/08/2021
	Data Release Frequency: No Update Planned

WESTCHESTER COUNTY:

AST - WESTCHESTER: Listing of Storage Tanks

A listing of aboveground storage tank sites located in Westchester County.

Date of Government Version: 07/01/2021	Source: Westchester County Department of Health
Date Data Arrived at EDR: 08/06/2021	Telephone: 914-813-5161
Date Made Active in Reports: 08/20/2021	Last EDR Contact: 07/22/2021
Number of Days to Update: 14	Next Scheduled EDR Contact: 11/08/2021
	Data Release Frequency: Semi-Annually

UST - WESTCHESTER: Listing of Storage Tanks

A listing of underground storage tank sites located in Westchester County.

Date of Government Version: 07/01/2021	Source: Westchester County Department of Health
Date Data Arrived at EDR: 08/06/2021	Telephone: 914-813-5161
Date Made Active in Reports: 08/20/2021	Last EDR Contact: 07/22/2021
Number of Days to Update: 14	Next Scheduled EDR Contact: 11/08/2021
	Data Release Frequency: Semi-Annually

OTHER DATABASE(S)

Depending on the geographic area covered by this report, the data provided in these specialty databases may or may not be complete. For example, the existence of wetlands information data in a specific report does not mean that all wetlands in the area covered by the report are included. Moreover, the absence of any reported wetlands information does not necessarily mean that wetlands do not exist in the area covered by the report.

CT MANIFEST: Hazardous Waste Manifest Data

Facility and manifest data. Manifest is a document that lists and tracks hazardous waste from the generator through transporters to a tsd facility.

Date of Government Version: 03/24/2021	Source: Department of Energy & Environmental Protection
Date Data Arrived at EDR: 05/11/2021	Telephone: 860-424-3375
Date Made Active in Reports: 07/28/2021	Last EDR Contact: 08/10/2021
Number of Days to Update: 78	Next Scheduled EDR Contact: 11/22/2021
	Data Release Frequency: No Update Planned

GOVERNMENT RECORDS SEARCHED / DATA CURRENCY TRACKING

NJ MANIFEST: Manifest Information

Hazardous waste manifest information.

Date of Government Version: 12/31/2018
Date Data Arrived at EDR: 04/10/2019
Date Made Active in Reports: 05/16/2019
Number of Days to Update: 36

Source: Department of Environmental Protection
Telephone: N/A
Last EDR Contact: 07/09/2021
Next Scheduled EDR Contact: 10/18/2021
Data Release Frequency: Annually

PA MANIFEST: Manifest Information

Hazardous waste manifest information.

Date of Government Version: 06/30/2018
Date Data Arrived at EDR: 07/19/2019
Date Made Active in Reports: 09/10/2019
Number of Days to Update: 53

Source: Department of Environmental Protection
Telephone: 717-783-8990
Last EDR Contact: 07/07/2021
Next Scheduled EDR Contact: 10/25/2021
Data Release Frequency: Annually

RI MANIFEST: Manifest information

Hazardous waste manifest information

Date of Government Version: 12/31/2019
Date Data Arrived at EDR: 02/11/2021
Date Made Active in Reports: 02/24/2021
Number of Days to Update: 13

Source: Department of Environmental Management
Telephone: 401-222-2797
Last EDR Contact: 08/11/2021
Next Scheduled EDR Contact: 11/29/2021
Data Release Frequency: Annually

VT MANIFEST: Hazardous Waste Manifest Data

Hazardous waste manifest information.

Date of Government Version: 10/28/2019
Date Data Arrived at EDR: 10/29/2019
Date Made Active in Reports: 01/09/2020
Number of Days to Update: 72

Source: Department of Environmental Conservation
Telephone: 802-241-3443
Last EDR Contact: 07/07/2021
Next Scheduled EDR Contact: 10/25/2021
Data Release Frequency: Annually

WI MANIFEST: Manifest Information

Hazardous waste manifest information.

Date of Government Version: 05/31/2018
Date Data Arrived at EDR: 06/19/2019
Date Made Active in Reports: 09/03/2019
Number of Days to Update: 76

Source: Department of Natural Resources
Telephone: N/A
Last EDR Contact: 06/03/2021
Next Scheduled EDR Contact: 09/20/2021
Data Release Frequency: Annually

Oil/Gas Pipelines

Source: Endeavor Business Media

Petroleum Bundle (Crude Oil, Refined Products, Petrochemicals, Gas Liquids (LPG/NGL), and Specialty Gases (Miscellaneous)) N = Natural Gas Bundle (Natural Gas, Gas Liquids (LPG/NGL), and Specialty Gases (Miscellaneous)). This map includes information copyrighted by Endeavor Business Media. This information is provided on a best effort basis and Endeavor Business Media does not guarantee its accuracy nor warrant its fitness for any particular purpose. Such information has been reprinted with the permission of Endeavor Business Media.

Electric Power Transmission Line Data

Source: Endeavor Business Media

This map includes information copyrighted by Endeavor Business Media. This information is provided on a best effort basis and Endeavor Business Media does not guarantee its accuracy nor warrant its fitness for any particular purpose. Such information has been reprinted with the permission of Endeavor Business Media.

Sensitive Receptors: There are individuals deemed sensitive receptors due to their fragile immune systems and special sensitivity to environmental discharges. These sensitive receptors typically include the elderly, the sick, and children. While the location of all sensitive receptors cannot be determined, EDR indicates those buildings and facilities - schools, daycares, hospitals, medical centers, and nursing homes - where individuals who are sensitive receptors are likely to be located.

GOVERNMENT RECORDS SEARCHED / DATA CURRENCY TRACKING

AHA Hospitals:

Source: American Hospital Association, Inc.

Telephone: 312-280-5991

The database includes a listing of hospitals based on the American Hospital Association's annual survey of hospitals.

Medical Centers: Provider of Services Listing

Source: Centers for Medicare & Medicaid Services

Telephone: 410-786-3000

A listing of hospitals with Medicare provider number, produced by Centers for Medicare & Medicaid Services, a federal agency within the U.S. Department of Health and Human Services.

Nursing Homes

Source: National Institutes of Health

Telephone: 301-594-6248

Information on Medicare and Medicaid certified nursing homes in the United States.

Public Schools

Source: National Center for Education Statistics

Telephone: 202-502-7300

The National Center for Education Statistics' primary database on elementary and secondary public education in the United States. It is a comprehensive, annual, national statistical database of all public elementary and secondary schools and school districts, which contains data that are comparable across all states.

Private Schools

Source: National Center for Education Statistics

Telephone: 202-502-7300

The National Center for Education Statistics' primary database on private school locations in the United States.

Daycare Centers: Day Care Providers

Source: Department of Health

Telephone: 212-676-2444

Flood Zone Data: This data was obtained from the Federal Emergency Management Agency (FEMA). It depicts 100-year and 500-year flood zones as defined by FEMA. It includes the National Flood Hazard Layer (NFHL) which incorporates Flood Insurance Rate Map (FIRM) data and Q3 data from FEMA in areas not covered by NFHL.

Source: FEMA

Telephone: 877-336-2627

Date of Government Version: 2003, 2015

NWI: National Wetlands Inventory. This data, available in select counties across the country, was obtained by EDR in 2002, 2005 and 2010 from the U.S. Fish and Wildlife Service.

State Wetlands Data: Freshwater Wetlands

Source: Department of Environmental Conservation

Telephone: 518-402-8961

Current USGS 7.5 Minute Topographic Map

Source: U.S. Geological Survey

STREET AND ADDRESS INFORMATION

© 2015 TomTom North America, Inc. All rights reserved. This material is proprietary and the subject of copyright protection and other intellectual property rights owned by or licensed to Tele Atlas North America, Inc. The use of this material is subject to the terms of a license agreement. You will be held liable for any unauthorized copying or disclosure of this material.

GEOCHECK[®] - PHYSICAL SETTING SOURCE ADDENDUM

TARGET PROPERTY ADDRESS

794 BEDFORD AVENUE
794 BEDFORD AVENUE
BROOKLYN, NY 11205

TARGET PROPERTY COORDINATES

Latitude (North):	40.697422 - 40° 41' 50.72"
Longitude (West):	73.957033 - 73° 57' 25.32"
Universal Transverse Mercator:	Zone 18
UTM X (Meters):	588118.1
UTM Y (Meters):	4505480.5
Elevation:	24 ft. above sea level

USGS TOPOGRAPHIC MAP

Target Property Map:	5940597 BROOKLYN, NY
Version Date:	2013

EDR's GeoCheck Physical Setting Source Addendum is provided to assist the environmental professional in forming an opinion about the impact of potential contaminant migration.

Assessment of the impact of contaminant migration generally has two principle investigative components:

1. Groundwater flow direction, and
2. Groundwater flow velocity.

Groundwater flow direction may be impacted by surface topography, hydrology, hydrogeology, characteristics of the soil, and nearby wells. Groundwater flow velocity is generally impacted by the nature of the geologic strata.

GEOCHECK® - PHYSICAL SETTING SOURCE SUMMARY

GROUNDWATER FLOW DIRECTION INFORMATION

Groundwater flow direction for a particular site is best determined by a qualified environmental professional using site-specific well data. If such data is not reasonably ascertainable, it may be necessary to rely on other sources of information, such as surface topographic information, hydrologic information, hydrogeologic data collected on nearby properties, and regional groundwater flow information (from deep aquifers).

TOPOGRAPHIC INFORMATION

Surface topography may be indicative of the direction of surficial groundwater flow. This information can be used to assist the environmental professional in forming an opinion about the impact of nearby contaminated properties or, should contamination exist on the target property, what downgradient sites might be impacted.

TARGET PROPERTY TOPOGRAPHY

General Topographic Gradient: General NNE

SURROUNDING TOPOGRAPHY: ELEVATION PROFILES

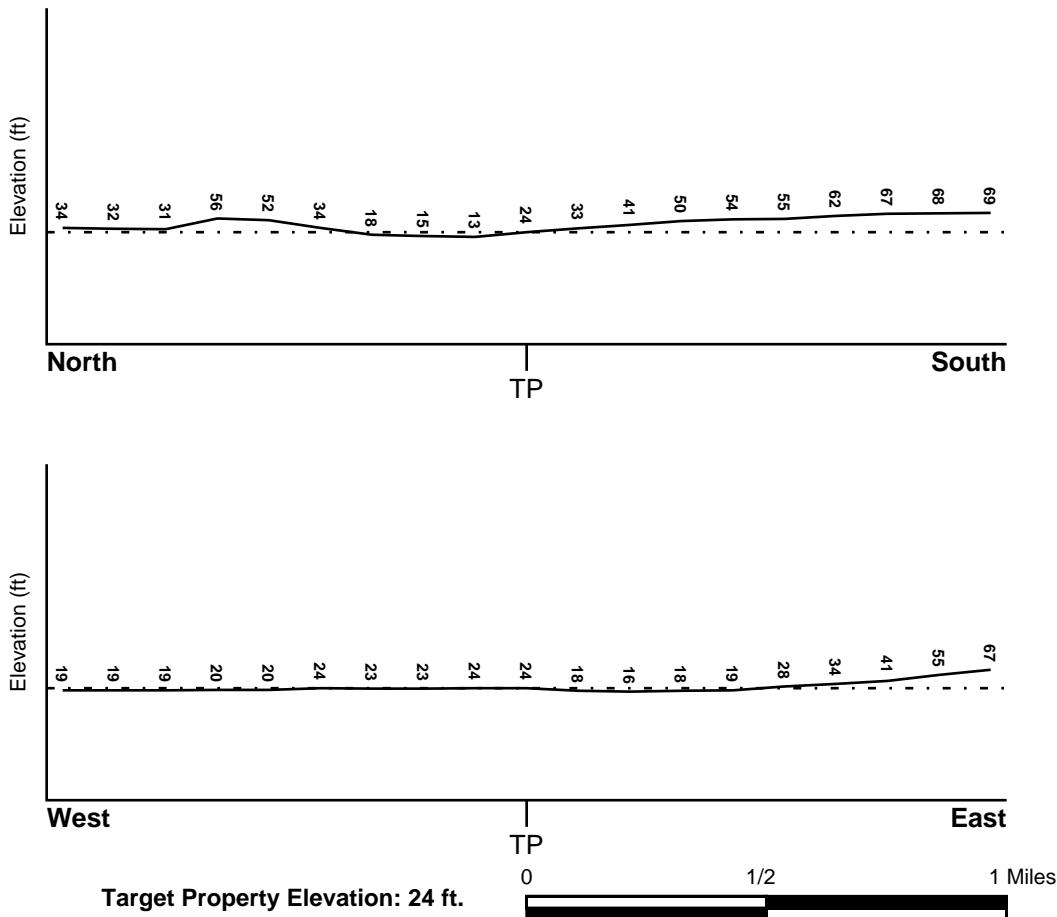

Source: Topography has been determined from the USGS 7.5' Digital Elevation Model and should be evaluated on a relative (not an absolute) basis. Relative elevation information between sites of close proximity should be field verified.

GEOCHECK® - PHYSICAL SETTING SOURCE SUMMARY

HYDROLOGIC INFORMATION

Surface water can act as a hydrologic barrier to groundwater flow. Such hydrologic information can be used to assist the environmental professional in forming an opinion about the impact of nearby contaminated properties or, should contamination exist on the target property, what downgradient sites might be impacted.

Refer to the Physical Setting Source Map following this summary for hydrologic information (major waterways and bodies of water).

FEMA FLOOD ZONE

<u>Flood Plain Panel at Target Property</u>	<u>FEMA Source Type</u>
3604970204F	FEMA FIRM Flood data
<u>Additional Panels in search area:</u>	<u>FEMA Source Type</u>
3604970203F	FEMA FIRM Flood data
3604970211F	FEMA FIRM Flood data
3604970063B	FEMA Q3 Flood data
3604970064B	FEMA Q3 Flood data

NATIONAL WETLAND INVENTORY

<u>NWI Quad at Target Property</u> BROOKLYN	<u>NWI Electronic Data Coverage</u> YES - refer to the Overview Map and Detail Map
--	---

HYDROGEOLOGIC INFORMATION

Hydrogeologic information obtained by installation of wells on a specific site can often be an indicator of groundwater flow direction in the immediate area. Such hydrogeologic information can be used to assist the environmental professional in forming an opinion about the impact of nearby contaminated properties or, should contamination exist on the target property, what downgradient sites might be impacted.

Site-Specific Hydrogeological Data*:

Search Radius:	1.25 miles
Location Relative to TP:	1/2 - 1 Mile West
Site Name:	Naval Station Ny
Site EPA ID Number:	NY5170022250
Groundwater Flow Direction:	NOT AVAILABLE.
Measured Depth to Water:	14 feet in a well located 1 mile southeast of the site.
Hydraulic Connection:	Information is not available about the hydraulic connection between the surficial aquifer (upper glacial till) and underlying aquifer(s). Bedrock is present at an estimated depth of 100 feet.
Sole Source Aquifer:	A sole source aquifer is present at or near the site
Data Quality:	Information is inferred in the CERCLIS investigation report(s)

AQUIFLOW®

Search Radius: 1.000 Mile.

EDR has developed the AQUIFLOW Information System to provide data on the general direction of groundwater flow at specific points. EDR has reviewed reports submitted by environmental professionals to regulatory authorities at select sites and has extracted the date of the report, groundwater flow direction as determined hydrogeologically, and the depth to water table.

<u>MAP ID</u>	<u>LOCATION FROM TP</u>	<u>GENERAL DIRECTION GROUNDWATER FLOW</u>
Not Reported		

GEOCHECK® - PHYSICAL SETTING SOURCE SUMMARY

GROUNDWATER FLOW VELOCITY INFORMATION

Groundwater flow velocity information for a particular site is best determined by a qualified environmental professional using site specific geologic and soil strata data. If such data are not reasonably ascertainable, it may be necessary to rely on other sources of information, including geologic age identification, rock stratigraphic unit and soil characteristics data collected on nearby properties and regional soil information. In general, contaminant plumes move more quickly through sandy-gravelly types of soils than silty-clayey types of soils.

GEOLOGIC INFORMATION IN GENERAL AREA OF TARGET PROPERTY

Geologic information can be used by the environmental professional in forming an opinion about the relative speed at which contaminant migration may be occurring.

ROCK STRATIGRAPHIC UNIT

Era: Mesozoic
System: Cretaceous
Series: Upper Cretaceous
Code: uK (decoded above as Era, System & Series)

GEOLOGIC AGE IDENTIFICATION

Category: Stratified Sequence

Geologic Age and Rock Stratigraphic Unit Source: P.G. Schruben, R.E. Arndt and W.J. Bawiec, Geology of the Conterminous U.S. at 1:2,500,000 Scale - a digital representation of the 1974 P.B. King and H.M. Beikman Map, USGS Digital Data Series DDS - 11 (1994).

DOMINANT SOIL COMPOSITION IN GENERAL AREA OF TARGET PROPERTY

The U.S. Department of Agriculture's (USDA) Soil Conservation Service (SCS) leads the National Cooperative Soil Survey (NCSS) and is responsible for collecting, storing, maintaining and distributing soil survey information for privately owned lands in the United States. A soil map in a soil survey is a representation of soil patterns in a landscape. Soil maps for STATSGO are compiled by generalizing more detailed (SSURGO) soil survey maps. The following information is based on Soil Conservation Service STATSGO data.

Soil Component Name: URBAN LAND

Soil Surface Texture: variable

Hydrologic Group: Not reported

Soil Drainage Class: Not reported

Hydric Status: Soil does not meet the requirements for a hydric soil.

Corrosion Potential - Uncoated Steel: Not Reported

Depth to Bedrock Min: > 10 inches

Depth to Bedrock Max: > 10 inches

GEOCHECK® - PHYSICAL SETTING SOURCE SUMMARY

Soil Layer Information							
Layer	Boundary		Soil Texture Class	Classification		Permeability Rate (in/hr)	Soil Reaction (pH)
	Upper	Lower		AASHTO Group	Unified Soil		
1	0 inches	6 inches	variable	Not reported	Not reported	Max: 0.00 Min: 0.00	Max: 0.00 Min: 0.00

OTHER SOIL TYPES IN AREA

Based on Soil Conservation Service STATSGO data, the following additional subordinant soil types may appear within the general area of target property.

Soil Surface Textures: silt loam
loamy sand
sandy loam
fine sandy loam

Surficial Soil Types: silt loam
loamy sand
sandy loam
fine sandy loam

Shallow Soil Types: sandy loam

Deeper Soil Types: unweathered bedrock
very gravelly - loamy sand
stratified
sandy loam

LOCAL / REGIONAL WATER AGENCY RECORDS

EDR Local/Regional Water Agency records provide water well information to assist the environmental professional in assessing sources that may impact ground water flow direction, and in forming an opinion about the impact of contaminant migration on nearby drinking water wells.

WELL SEARCH DISTANCE INFORMATION

<u>DATABASE</u>	<u>SEARCH DISTANCE (miles)</u>
Federal USGS	1.000
Federal FRDS PWS	Nearest PWS within 1 mile
State Database	1.000

FEDERAL USGS WELL INFORMATION

<u>MAP ID</u>	<u>WELL ID</u>	<u>LOCATION FROM TP</u>

GEOCHECK® - PHYSICAL SETTING SOURCE SUMMARY

FEDERAL USGS WELL INFORMATION

MAP ID	WELL ID	LOCATION FROM TP
A1	USGS40000828816	1/8 - 1/4 Mile ESE
A2	USGS40000828830	1/8 - 1/4 Mile East
A3	USGS40000828809	1/8 - 1/4 Mile ESE
4	USGS40000828770	1/4 - 1/2 Mile SSE
B5	USGS40000828978	1/4 - 1/2 Mile NE
6	USGS40000829019	1/4 - 1/2 Mile NW
B7	USGS40000829004	1/4 - 1/2 Mile NE
C8	USGS40000828939	1/4 - 1/2 Mile ENE
C9	USGS40000828940	1/4 - 1/2 Mile ENE
D10	USGS40000828810	1/4 - 1/2 Mile West
E11	USGS40000829065	1/4 - 1/2 Mile NE
12	USGS40000829042	1/4 - 1/2 Mile NW
C13	USGS40000828918	1/4 - 1/2 Mile ENE
C14	USGS40000828938	1/4 - 1/2 Mile ENE
15	USGS40000829091	1/4 - 1/2 Mile NNW
D16	USGS40000828802	1/4 - 1/2 Mile WSW
D17	USGS40000828803	1/4 - 1/2 Mile WSW
18	USGS40000828675	1/4 - 1/2 Mile South
E19	USGS40000829064	1/4 - 1/2 Mile NE
C20	USGS40000834988	1/4 - 1/2 Mile ENE
C21	USGS40000834987	1/4 - 1/2 Mile ENE
C22	USGS40000828977	1/4 - 1/2 Mile ENE
F23	USGS40000828959	1/4 - 1/2 Mile ENE
F24	USGS40000828960	1/4 - 1/2 Mile ENE
25	USGS40000828917	1/2 - 1 Mile ENE
F26	USGS40000828974	1/2 - 1 Mile ENE
F27	USGS40000828973	1/2 - 1 Mile ENE
F28	USGS40000828976	1/2 - 1 Mile ENE
F29	USGS40000828975	1/2 - 1 Mile ENE
G30	USGS40000828823	1/2 - 1 Mile West
G31	USGS40000828817	1/2 - 1 Mile West
32	USGS40000829139	1/2 - 1 Mile North
F33	USGS40000828958	1/2 - 1 Mile ENE
G34	USGS40000828837	1/2 - 1 Mile West
G35	USGS40000828804	1/2 - 1 Mile West
G36	USGS40000828818	1/2 - 1 Mile West
H37	USGS40000828811	1/2 - 1 Mile West
H38	USGS40000828812	1/2 - 1 Mile West
39	USGS40000828916	1/2 - 1 Mile ENE
H40	USGS40000828787	1/2 - 1 Mile WSW
41	USGS40000829203	1/2 - 1 Mile NNE
42	USGS40000829033	1/2 - 1 Mile ENE
43	USGS40000828857	1/2 - 1 Mile West
44	USGS40000828732	1/2 - 1 Mile WSW
45	USGS40000829248	1/2 - 1 Mile North
46	USGS40000828715	1/2 - 1 Mile ESE
47	USGS40000829117	1/2 - 1 Mile NW
48	USGS40000829263	1/2 - 1 Mile North
49	USGS40000828552	1/2 - 1 Mile South
50	USGS40000829118	1/2 - 1 Mile WNW
51	USGS40000828780	1/2 - 1 Mile WSW
52	USGS40000829352	1/2 - 1 Mile NNW

GEOCHECK® - PHYSICAL SETTING SOURCE SUMMARY

FEDERAL USGS WELL INFORMATION

<u>MAP ID</u>	<u>WELL ID</u>	<u>LOCATION FROM TP</u>
53	USGS40000829373	1/2 - 1 Mile North
54	USGS40000828819	1/2 - 1 Mile West
55	USGS40000829242	1/2 - 1 Mile NE
56	USGS40000828626	1/2 - 1 Mile SE

FEDERAL FRDS PUBLIC WATER SUPPLY SYSTEM INFORMATION

<u>MAP ID</u>	<u>WELL ID</u>	<u>LOCATION FROM TP</u>
No PWS System Found		

Note: PWS System location is not always the same as well location.

STATE DATABASE WELL INFORMATION

<u>MAP ID</u>	<u>WELL ID</u>	<u>LOCATION FROM TP</u>
No Wells Found		

OTHER STATE DATABASE INFORMATION

STATE OIL/GAS WELL INFORMATION

<u>MAP ID</u>	<u>WELL ID</u>	<u>LOCATION FROM TP</u>
1	NYOG10000040178	1/2 - 1 Mile North

PHYSICAL SETTING SOURCE MAP - 6638484.2s

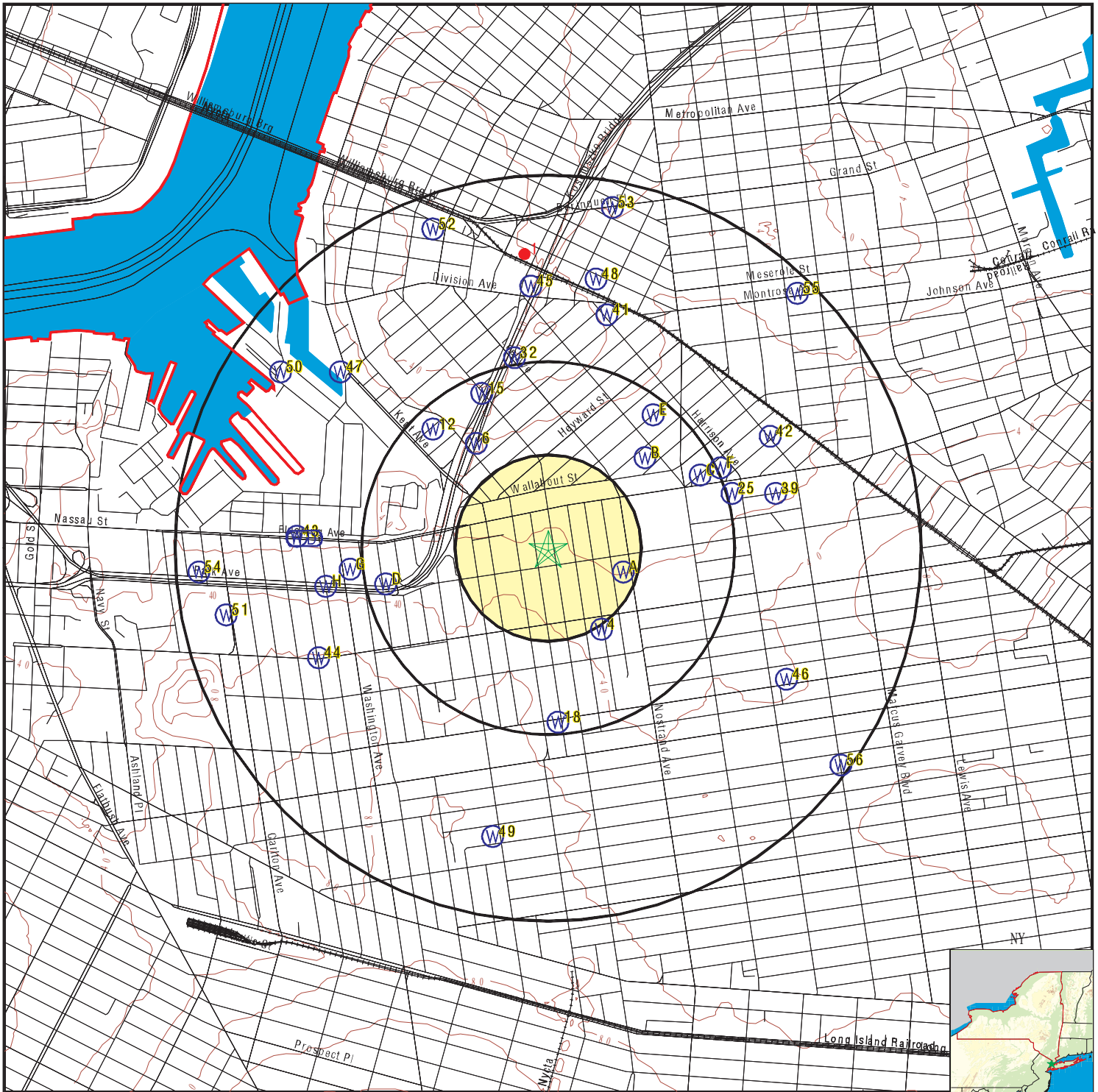

- County Boundary
- Major Roads
- Contour Lines
- Earthquake epicenter, Richter 5 or greater
- Water Wells
- Public Water Supply Wells
- Cluster of Multiple Icons

- Groundwater Flow Direction
- Indeterminate Groundwater Flow at Location
- Groundwater Flow Varies at Location
- Closest Hydrogeological Data
- Oil, gas or related wells

SITE NAME: 794 Bedford Avenue
 ADDRESS: 794 Bedford Avenue
 Brooklyn NY 11205
 LAT/LONG: 40.697422 / 73.957033

CLIENT: RSK ENVIRONMENTAL GROUP, LLC
 CONTACT: Jazlyn Natalie
 INQUIRY #: 6638484.2s
 DATE: August 27, 2021 9:15 am

GEOCHECK® - PHYSICAL SETTING SOURCE MAP FINDINGS

Map ID
 Direction
 Distance
 Elevation

Database EDR ID Number

A1
ESE
1/8 - 1/4 Mile
Lower

FED USGS USGS40000828816

Organization ID:	USGS-NY	Organization Name:	USGS New York Water Science Center
Monitor Location:	K 30. 2	Type:	Well
Description:	OLD: K 30. 1	HUC:	02030201
Drainage Area:	Not Reported	Drainage Area Units:	Not Reported
Contrib Drainage Area:	Not Reported	Contrib Drainage Area Unts:	Not Reported
Aquifer:	Northern Atlantic Coastal Plain aquifer system		
Formation Type:	Glacial Aquifer, Upper	Aquifer Type:	Not Reported
Construction Date:	Not Reported	Well Depth:	18
Well Depth Units:	ft	Well Hole Depth:	18
Well Hole Depth Units:	ft		

Ground water levels,Number of Measurements:	28	Level reading date:	1985-04-03
Feet below surface:	Not Reported	Feet to sea level:	3.78
Note:	Not Reported		

Level reading date:	1984-12-18	Feet below surface:	Not Reported
Feet to sea level:	4.16	Note:	Not Reported

Level reading date:	1984-10-05	Feet below surface:	Not Reported
Feet to sea level:	5.26	Note:	Not Reported

Level reading date:	1984-06-27	Feet below surface:	Not Reported
Feet to sea level:	5.96	Note:	Not Reported

Level reading date:	1984-03-16	Feet below surface:	Not Reported
Feet to sea level:	5.65	Note:	Not Reported

Level reading date:	1984-01-05	Feet below surface:	Not Reported
Feet to sea level:	5.27	Note:	Not Reported

Level reading date:	1983-09-28	Feet below surface:	Not Reported
Feet to sea level:	4.82	Note:	Not Reported

Level reading date:	1983-06-29	Feet below surface:	Not Reported
Feet to sea level:	5.56	Note:	Not Reported

Level reading date:	1983-03-25	Feet below surface:	Not Reported
Feet to sea level:	5.36	Note:	Not Reported

Level reading date:	1982-12-21	Feet below surface:	Not Reported
Feet to sea level:	4.84	Note:	Not Reported

Level reading date:	1982-10-06	Feet below surface:	Not Reported
Feet to sea level:	4.86	Note:	Not Reported

Level reading date:	1982-06-01	Feet below surface:	Not Reported
Feet to sea level:	4.66	Note:	Not Reported

Level reading date:	1981-12-29	Feet below surface:	Not Reported
Feet to sea level:	4.74	Note:	Not Reported

Level reading date:	1981-09-23	Feet below surface:	Not Reported
Feet to sea level:	5.10	Note:	Not Reported

GEOCHECK® - PHYSICAL SETTING SOURCE MAP FINDINGS

Level reading date:	1981-06-24	Feet below surface:	Not Reported
Feet to sea level:	4.47	Note:	Not Reported
Level reading date:	1981-03-20	Feet below surface:	Not Reported
Feet to sea level:	4.84	Note:	Not Reported
Level reading date:	1980-12-30	Feet below surface:	Not Reported
Feet to sea level:	5.40	Note:	Not Reported
Level reading date:	1980-09-23	Feet below surface:	Not Reported
Feet to sea level:	7.38	Note:	Not Reported
Level reading date:	1980-06-19	Feet below surface:	Not Reported
Feet to sea level:	5.06	Note:	Not Reported
Level reading date:	1980-03-13	Feet below surface:	Not Reported
Feet to sea level:	5.13	Note:	Not Reported
Level reading date:	1979-12-18	Feet below surface:	Not Reported
Feet to sea level:	5.43	Note:	Not Reported
Level reading date:	1979-09-17	Feet below surface:	Not Reported
Feet to sea level:	5.86	Note:	Not Reported
Level reading date:	1979-06-28	Feet below surface:	Not Reported
Feet to sea level:	5.89	Note:	Not Reported
Level reading date:	1978-12-22	Feet below surface:	Not Reported
Feet to sea level:	5.71	Note:	Not Reported
Level reading date:	1978-11-01	Feet below surface:	Not Reported
Feet to sea level:	5.48	Note:	Not Reported
Level reading date:	1978-10-26	Feet below surface:	Not Reported
Feet to sea level:	5.96	Note:	Not Reported
Level reading date:	1978-10-02	Feet below surface:	Not Reported
Feet to sea level:	6.54	Note:	Not Reported
Level reading date:	1978-09-27	Feet below surface:	Not Reported
Feet to sea level:	5.72	Note:	Not Reported

A2
East
1/8 - 1/4 Mile
Lower

FED USGS USGS40000828830

Organization ID:	USGS-NY	Organization Name:	USGS New York Water Science Center
Monitor Location:	K 30. 1	Type:	Well
Description:	NEW: K 30. 2 197809	HUC:	Not Reported
Drainage Area:	Not Reported	Drainage Area Units:	Not Reported
Contrib Drainage Area:	Not Reported	Contrib Drainage Area Unts:	Not Reported
Aquifer:	Northern Atlantic Coastal Plain aquifer system		
Formation Type:	Glacial Aquifer, Upper	Aquifer Type:	Not Reported
Construction Date:	Not Reported	Well Depth:	56
Well Depth Units:	ft	Well Hole Depth:	Not Reported
Well Hole Depth Units:	Not Reported		

Ground water levels,Number of Measurements:	218	Level reading date:	1978-04-04
Feet below surface:	Not Reported	Feet to sea level:	5.70

GEOCHECK® - PHYSICAL SETTING SOURCE MAP FINDINGS

Note:	Not Reported		
Level reading date:	1977-01-05	Feet below surface:	Not Reported
Feet to sea level:	4.35	Note:	Not Reported
Level reading date:	1976-07-09	Feet below surface:	Not Reported
Feet to sea level:	5.78	Note:	Not Reported
Level reading date:	1976-06-28	Feet below surface:	Not Reported
Feet to sea level:	4.52	Note:	Not Reported
Level reading date:	1976-03-23	Feet below surface:	Not Reported
Feet to sea level:	4.54	Note:	Not Reported
Level reading date:	1975-12-16	Feet below surface:	Not Reported
Feet to sea level:	4.78	Note:	Not Reported
Level reading date:	1975-10-07	Feet below surface:	Not Reported
Feet to sea level:	4.69	Note:	Not Reported
Level reading date:	1975-06-30	Feet below surface:	Not Reported
Feet to sea level:	4.29	Note:	Not Reported
Level reading date:	1975-03-26	Feet below surface:	Not Reported
Feet to sea level:	4.05	Note:	Not Reported
Level reading date:	1974-12-19	Feet below surface:	Not Reported
Feet to sea level:	4.81	Note:	Not Reported
Level reading date:	1974-09-25	Feet below surface:	Not Reported
Feet to sea level:	4.74	Note:	Not Reported
Level reading date:	1974-09-04	Feet below surface:	Not Reported
Feet to sea level:	4.52	Note:	Not Reported
Level reading date:	1974-06-26	Feet below surface:	Not Reported
Feet to sea level:	4.51	Note:	Not Reported
Level reading date:	1974-03-19	Feet below surface:	Not Reported
Feet to sea level:	4.20	Note:	Not Reported
Level reading date:	1974-01-09	Feet below surface:	Not Reported
Feet to sea level:	1.59	Note:	Not Reported
Level reading date:	1973-10-02	Feet below surface:	Not Reported
Feet to sea level:	4.04	Note:	Not Reported
Level reading date:	1973-07-09	Feet below surface:	Not Reported
Feet to sea level:	2.58	Note:	Not Reported
Level reading date:	1973-04-03	Feet below surface:	Not Reported
Feet to sea level:	2.15	Note:	Not Reported
Level reading date:	1972-12-27	Feet below surface:	Not Reported
Feet to sea level:	2.99	Note:	Not Reported
Level reading date:	1972-09-29	Feet below surface:	Not Reported
Feet to sea level:	3.09	Note:	Not Reported
Level reading date:	1972-07-17	Feet below surface:	Not Reported
Feet to sea level:	2.81	Note:	Not Reported

GEOCHECK® - PHYSICAL SETTING SOURCE MAP FINDINGS

Level reading date:	1972-07-11	Feet below surface:	Not Reported
Feet to sea level:	2.63	Note:	Not Reported
Level reading date:	1972-03-28	Feet below surface:	Not Reported
Feet to sea level:	3.87	Note:	Not Reported
Level reading date:	1972-01-13	Feet below surface:	Not Reported
Feet to sea level:	3.30	Note:	Not Reported
Level reading date:	1971-09-23	Feet below surface:	Not Reported
Feet to sea level:	3.25	Note:	Not Reported
Level reading date:	1971-07-28	Feet below surface:	Not Reported
Feet to sea level:	3.57	Note:	Not Reported
Level reading date:	1971-05-05	Feet below surface:	Not Reported
Feet to sea level:	2.92	Note:	Not Reported
Level reading date:	1971-03-16	Feet below surface:	Not Reported
Feet to sea level:	2.75	Note:	Not Reported
Level reading date:	1971-02-09	Feet below surface:	Not Reported
Feet to sea level:	2.69	Note:	Not Reported
Level reading date:	1970-11-02	Feet below surface:	Not Reported
Feet to sea level:	2.89	Note:	Not Reported
Level reading date:	1970-05-08	Feet below surface:	Not Reported
Feet to sea level:	3.03	Note:	Not Reported
Level reading date:	1970-03-13	Feet below surface:	Not Reported
Feet to sea level:	2.84	Note:	Not Reported
Level reading date:	1970-02-06	Feet below surface:	Not Reported
Feet to sea level:	2.30	Note:	Not Reported
Level reading date:	1969-11-10	Feet below surface:	Not Reported
Feet to sea level:	2.38	Note:	Not Reported
Level reading date:	1969-09-11	Feet below surface:	Not Reported
Feet to sea level:	2.88	Note:	Not Reported
Level reading date:	1969-09-05	Feet below surface:	Not Reported
Feet to sea level:	2.24	Note:	Not Reported
Level reading date:	1969-08-04	Feet below surface:	Not Reported
Feet to sea level:	2.24	Note:	Not Reported
Level reading date:	1969-07-02	Feet below surface:	Not Reported
Feet to sea level:	1.55	Note:	Not Reported
Level reading date:	1969-05-28	Feet below surface:	Not Reported
Feet to sea level:	1.40	Note:	Not Reported
Level reading date:	1969-04-22	Feet below surface:	Not Reported
Feet to sea level:	1.42	Note:	Not Reported
Level reading date:	1969-04-01	Feet below surface:	Not Reported
Feet to sea level:	1.42	Note:	Not Reported
Level reading date:	1969-02-20	Feet below surface:	Not Reported
Feet to sea level:	1.17	Note:	Not Reported

GEOCHECK® - PHYSICAL SETTING SOURCE MAP FINDINGS

Level reading date:	1969-01-29	Feet below surface:	Not Reported
Feet to sea level:	1.17	Note:	Not Reported
Level reading date:	1969-01-08	Feet below surface:	Not Reported
Feet to sea level:	0.97	Note:	Not Reported
Level reading date:	1968-12-03	Feet below surface:	Not Reported
Feet to sea level:	0.73	Note:	Not Reported
Level reading date:	1968-11-06	Feet below surface:	Not Reported
Feet to sea level:	0.80	Note:	Not Reported
Level reading date:	1968-09-30	Feet below surface:	Not Reported
Feet to sea level:	0.97	Note:	Not Reported
Level reading date:	1968-08-28	Feet below surface:	Not Reported
Feet to sea level:	1.13	Note:	Not Reported
Level reading date:	1968-07-29	Feet below surface:	Not Reported
Feet to sea level:	1.11	Note:	Not Reported
Level reading date:	1968-06-26	Feet below surface:	Not Reported
Feet to sea level:	1.06	Note:	Not Reported
Level reading date:	1968-05-28	Feet below surface:	Not Reported
Feet to sea level:	0.97	Note:	Not Reported
Level reading date:	1968-04-22	Feet below surface:	Not Reported
Feet to sea level:	0.97	Note:	Not Reported
Level reading date:	1968-03-27	Feet below surface:	Not Reported
Feet to sea level:	0.82	Note:	Not Reported
Level reading date:	1968-02-29	Feet below surface:	Not Reported
Feet to sea level:	0.68	Note:	Not Reported
Level reading date:	1968-02-05	Feet below surface:	Not Reported
Feet to sea level:	0.73	Note:	Not Reported
Level reading date:	1968-01-03	Feet below surface:	Not Reported
Feet to sea level:	0.63	Note:	Not Reported
Level reading date:	1967-11-29	Feet below surface:	Not Reported
Feet to sea level:	0.49	Note:	Not Reported
Level reading date:	1967-10-20	Feet below surface:	Not Reported
Feet to sea level:	0.65	Note:	Not Reported
Level reading date:	1967-09-26	Feet below surface:	Not Reported
Feet to sea level:	0.75	Note:	Not Reported
Level reading date:	1967-09-07	Feet below surface:	Not Reported
Feet to sea level:	0.81	Note:	Not Reported
Level reading date:	1967-07-28	Feet below surface:	Not Reported
Feet to sea level:	0.31	Note:	Not Reported
Level reading date:	1967-07-06	Feet below surface:	Not Reported
Feet to sea level:	0.30	Note:	Not Reported
Level reading date:	1967-05-31	Feet below surface:	Not Reported
Feet to sea level:	0.40	Note:	Not Reported

GEOCHECK® - PHYSICAL SETTING SOURCE MAP FINDINGS

Level reading date:	1967-05-04	Feet below surface:	Not Reported
Feet to sea level:	0.31	Note:	Not Reported
Level reading date:	1967-03-28	Feet below surface:	Not Reported
Feet to sea level:	0.33	Note:	Not Reported
Level reading date:	1967-02-24	Feet below surface:	Not Reported
Feet to sea level:	0.09	Note:	Not Reported
Level reading date:	1967-01-31	Feet below surface:	Not Reported
Feet to sea level:	0.02	Note:	Not Reported
Level reading date:	1966-12-23	Feet below surface:	Not Reported
Feet to sea level:	-0.43	Note:	Not Reported
Level reading date:	1966-12-01	Feet below surface:	Not Reported
Feet to sea level:	-0.39	Note:	Not Reported
Level reading date:	1966-10-24	Feet below surface:	Not Reported
Feet to sea level:	-0.65	Note:	Not Reported
Level reading date:	1966-09-30	Feet below surface:	Not Reported
Feet to sea level:	-0.52	Note:	Not Reported
Level reading date:	1966-08-29	Feet below surface:	Not Reported
Feet to sea level:	-0.52	Note:	Not Reported
Level reading date:	1966-07-29	Feet below surface:	Not Reported
Feet to sea level:	-0.45	Note:	Not Reported
Level reading date:	1966-06-27	Feet below surface:	Not Reported
Feet to sea level:	-0.30	Note:	Not Reported
Level reading date:	1966-05-26	Feet below surface:	Not Reported
Feet to sea level:	-0.33	Note:	Not Reported
Level reading date:	1966-05-02	Feet below surface:	Not Reported
Feet to sea level:	-0.33	Note:	Not Reported
Level reading date:	1966-03-30	Feet below surface:	Not Reported
Feet to sea level:	-0.31	Note:	Not Reported
Level reading date:	1966-03-02	Feet below surface:	Not Reported
Feet to sea level:	-0.31	Note:	Not Reported
Level reading date:	1966-01-28	Feet below surface:	Not Reported
Feet to sea level:	-0.36	Note:	Not Reported
Level reading date:	1965-12-30	Feet below surface:	Not Reported
Feet to sea level:	-0.50	Note:	Not Reported
Level reading date:	1965-12-02	Feet below surface:	Not Reported
Feet to sea level:	-0.59	Note:	Not Reported
Level reading date:	1965-10-27	Feet below surface:	Not Reported
Feet to sea level:	-0.85	Note:	Not Reported
Level reading date:	1965-10-07	Feet below surface:	Not Reported
Feet to sea level:	-0.54	Note:	Not Reported
Level reading date:	1965-09-02	Feet below surface:	Not Reported
Feet to sea level:	-0.61	Note:	Not Reported

GEOCHECK® - PHYSICAL SETTING SOURCE MAP FINDINGS

Level reading date:	1965-07-23	Feet below surface:	Not Reported
Feet to sea level:	-0.49	Note:	Not Reported
Level reading date:	1965-06-24	Feet below surface:	Not Reported
Feet to sea level:	-0.52	Note:	Not Reported
Level reading date:	1965-05-24	Feet below surface:	Not Reported
Feet to sea level:	-0.43	Note:	Not Reported
Level reading date:	1965-05-03	Feet below surface:	Not Reported
Feet to sea level:	-0.45	Note:	Not Reported
Level reading date:	1965-03-25	Feet below surface:	Not Reported
Feet to sea level:	-0.42	Note:	Not Reported
Level reading date:	1965-02-24	Feet below surface:	Not Reported
Feet to sea level:	-0.42	Note:	Not Reported
Level reading date:	1965-01-29	Feet below surface:	Not Reported
Feet to sea level:	-0.34	Note:	Not Reported
Level reading date:	1964-12-31	Feet below surface:	Not Reported
Feet to sea level:	-0.65	Note:	Not Reported
Level reading date:	1964-11-25	Feet below surface:	Not Reported
Feet to sea level:	-0.80	Note:	Not Reported
Level reading date:	1964-10-30	Feet below surface:	Not Reported
Feet to sea level:	-0.72	Note:	Not Reported
Level reading date:	1964-10-01	Feet below surface:	Not Reported
Feet to sea level:	-0.59	Note:	Not Reported
Level reading date:	1964-09-02	Feet below surface:	Not Reported
Feet to sea level:	-0.32	Note:	Not Reported
Level reading date:	1964-07-27	Feet below surface:	Not Reported
Feet to sea level:	-0.27	Note:	Not Reported
Level reading date:	1964-07-06	Feet below surface:	Not Reported
Feet to sea level:	-0.39	Note:	Not Reported
Level reading date:	1964-05-28	Feet below surface:	Not Reported
Feet to sea level:	-0.47	Note:	Not Reported
Level reading date:	1964-04-23	Feet below surface:	Not Reported
Feet to sea level:	-0.49	Note:	Not Reported
Level reading date:	1964-03-30	Feet below surface:	Not Reported
Feet to sea level:	-0.46	Note:	Not Reported
Level reading date:	1964-02-28	Feet below surface:	Not Reported
Feet to sea level:	-0.55	Note:	Not Reported
Level reading date:	1964-01-28	Feet below surface:	Not Reported
Feet to sea level:	-0.95	Note:	Not Reported
Level reading date:	1963-12-31	Feet below surface:	Not Reported
Feet to sea level:	-1.08	Note:	Not Reported
Level reading date:	1963-12-05	Feet below surface:	Not Reported
Feet to sea level:	-1.05	Note:	Not Reported

GEOCHECK® - PHYSICAL SETTING SOURCE MAP FINDINGS

Level reading date:	1963-10-26	Feet below surface:	Not Reported
Feet to sea level:	-0.88	Note:	Not Reported
Level reading date:	1963-09-30	Feet below surface:	Not Reported
Feet to sea level:	-0.68	Note:	Not Reported
Level reading date:	1963-09-03	Feet below surface:	Not Reported
Feet to sea level:	-0.58	Note:	Not Reported
Level reading date:	1963-07-30	Feet below surface:	Not Reported
Feet to sea level:	-0.49	Note:	Not Reported
Level reading date:	1963-07-02	Feet below surface:	Not Reported
Feet to sea level:	-0.45	Note:	Not Reported
Level reading date:	1963-06-03	Feet below surface:	Not Reported
Feet to sea level:	-0.34	Note:	Not Reported
Level reading date:	1963-04-29	Feet below surface:	Not Reported
Feet to sea level:	-0.52	Note:	Not Reported
Level reading date:	1963-03-29	Feet below surface:	Not Reported
Feet to sea level:	-0.38	Note:	Not Reported
Level reading date:	1963-02-28	Feet below surface:	Not Reported
Feet to sea level:	-0.52	Note:	Not Reported
Level reading date:	1963-01-31	Feet below surface:	Not Reported
Feet to sea level:	-0.52	Note:	Not Reported
Level reading date:	1963-01-03	Feet below surface:	Not Reported
Feet to sea level:	-0.60	Note:	Not Reported
Level reading date:	1962-12-04	Feet below surface:	Not Reported
Feet to sea level:	-0.51	Note:	Not Reported
Level reading date:	1962-10-31	Feet below surface:	Not Reported
Feet to sea level:	-0.37	Note:	Not Reported
Level reading date:	1962-10-03	Feet below surface:	Not Reported
Feet to sea level:	-0.27	Note:	Not Reported
Level reading date:	1962-08-31	Feet below surface:	Not Reported
Feet to sea level:	0.16	Note:	Not Reported
Level reading date:	1962-07-30	Feet below surface:	Not Reported
Feet to sea level:	-0.07	Note:	Not Reported
Level reading date:	1962-07-02	Feet below surface:	Not Reported
Feet to sea level:	-0.13	Note:	Not Reported
Level reading date:	1962-05-29	Feet below surface:	Not Reported
Feet to sea level:	-0.05	Note:	Not Reported
Level reading date:	1962-04-26	Feet below surface:	Not Reported
Feet to sea level:	-0.28	Note:	Not Reported
Level reading date:	1962-03-27	Feet below surface:	Not Reported
Feet to sea level:	-0.32	Note:	Not Reported
Level reading date:	1962-03-05	Feet below surface:	Not Reported
Feet to sea level:	-0.43	Note:	Not Reported

GEOCHECK® - PHYSICAL SETTING SOURCE MAP FINDINGS

Level reading date:	1962-01-31	Feet below surface:	Not Reported
Feet to sea level:	-0.59	Note:	Not Reported
Level reading date:	1961-12-20	Feet below surface:	Not Reported
Feet to sea level:	-0.82	Note:	Not Reported
Level reading date:	1961-11-28	Feet below surface:	Not Reported
Feet to sea level:	-0.88	Note:	Not Reported
Level reading date:	1961-10-31	Feet below surface:	Not Reported
Feet to sea level:	-0.92	Note:	Not Reported
Level reading date:	1961-10-02	Feet below surface:	Not Reported
Feet to sea level:	-0.76	Note:	Not Reported
Level reading date:	1961-08-30	Feet below surface:	Not Reported
Feet to sea level:	-0.92	Note:	Not Reported
Level reading date:	1961-08-11	Feet below surface:	Not Reported
Feet to sea level:	-1.36	Note:	Not Reported
Level reading date:	1961-06-20	Feet below surface:	Not Reported
Feet to sea level:	-1.64	Note:	Not Reported
Level reading date:	1961-05-31	Feet below surface:	Not Reported
Feet to sea level:	-1.81	Note:	Not Reported
Level reading date:	1961-04-26	Feet below surface:	Not Reported
Feet to sea level:	-1.84	Note:	Not Reported
Level reading date:	1961-03-28	Feet below surface:	Not Reported
Feet to sea level:	-2.17	Note:	Not Reported
Level reading date:	1961-03-01	Feet below surface:	Not Reported
Feet to sea level:	-2.49	Note:	Not Reported
Level reading date:	1961-01-30	Feet below surface:	Not Reported
Feet to sea level:	-2.59	Note:	Not Reported
Level reading date:	1960-12-27	Feet below surface:	Not Reported
Feet to sea level:	-2.68	Note:	Not Reported
Level reading date:	1960-12-06	Feet below surface:	Not Reported
Feet to sea level:	-2.44	Note:	Not Reported
Level reading date:	1960-11-02	Feet below surface:	Not Reported
Feet to sea level:	-2.53	Note:	Not Reported
Level reading date:	1960-09-28	Feet below surface:	Not Reported
Feet to sea level:	-2.48	Note:	Not Reported
Level reading date:	1960-08-30	Feet below surface:	Not Reported
Feet to sea level:	-2.48	Note:	Not Reported
Level reading date:	1960-08-02	Feet below surface:	Not Reported
Feet to sea level:	-2.53	Note:	Not Reported
Level reading date:	1960-06-30	Feet below surface:	Not Reported
Feet to sea level:	-2.40	Note:	Not Reported
Level reading date:	1960-06-02	Feet below surface:	Not Reported
Feet to sea level:	-2.44	Note:	Not Reported

GEOCHECK® - PHYSICAL SETTING SOURCE MAP FINDINGS

Level reading date:	1960-05-04	Feet below surface:	Not Reported
Feet to sea level:	-2.47	Note:	Not Reported
Level reading date:	1960-03-29	Feet below surface:	Not Reported
Feet to sea level:	-2.60	Note:	Not Reported
Level reading date:	1960-03-08	Feet below surface:	Not Reported
Feet to sea level:	-2.65	Note:	Not Reported
Level reading date:	1960-01-27	Feet below surface:	Not Reported
Feet to sea level:	-2.79	Note:	Not Reported
Level reading date:	1960-01-05	Feet below surface:	Not Reported
Feet to sea level:	-2.94	Note:	Not Reported
Level reading date:	1959-12-01	Feet below surface:	Not Reported
Feet to sea level:	-3.22	Note:	Not Reported
Level reading date:	1959-11-02	Feet below surface:	Not Reported
Feet to sea level:	-3.44	Note:	Not Reported
Level reading date:	1959-10-06	Feet below surface:	Not Reported
Feet to sea level:	-3.19	Note:	Not Reported
Level reading date:	1959-09-03	Feet below surface:	Not Reported
Feet to sea level:	-2.99	Note:	Not Reported
Level reading date:	1959-08-04	Feet below surface:	Not Reported
Feet to sea level:	-2.92	Note:	Not Reported
Level reading date:	1959-07-02	Feet below surface:	Not Reported
Feet to sea level:	-2.68	Note:	Not Reported
Level reading date:	1959-06-02	Feet below surface:	Not Reported
Feet to sea level:	-2.44	Note:	Not Reported
Level reading date:	1959-05-06	Feet below surface:	Not Reported
Feet to sea level:	-2.23	Note:	Not Reported
Level reading date:	1959-04-03	Feet below surface:	Not Reported
Feet to sea level:	-2.21	Note:	Not Reported
Level reading date:	1959-03-02	Feet below surface:	Not Reported
Feet to sea level:	-2.39	Note:	Not Reported
Level reading date:	1959-01-29	Feet below surface:	Not Reported
Feet to sea level:	-2.39	Note:	Not Reported
Level reading date:	1959-01-07	Feet below surface:	Not Reported
Feet to sea level:	-2.52	Note:	Not Reported
Level reading date:	1958-12-09	Feet below surface:	Not Reported
Feet to sea level:	-2.56	Note:	Not Reported
Level reading date:	1958-10-30	Feet below surface:	Not Reported
Feet to sea level:	-2.62	Note:	Not Reported
Level reading date:	1958-10-07	Feet below surface:	Not Reported
Feet to sea level:	-2.86	Note:	Not Reported
Level reading date:	1958-08-28	Feet below surface:	Not Reported
Feet to sea level:	-2.66	Note:	Not Reported

GEOCHECK® - PHYSICAL SETTING SOURCE MAP FINDINGS

Level reading date:	1958-07-29	Feet below surface:	Not Reported
Feet to sea level:	-2.68	Note:	Not Reported
Level reading date:	1958-06-30	Feet below surface:	Not Reported
Feet to sea level:	-2.58	Note:	Not Reported
Level reading date:	1958-05-29	Feet below surface:	Not Reported
Feet to sea level:	-2.68	Note:	Not Reported
Level reading date:	1958-05-01	Feet below surface:	Not Reported
Feet to sea level:	-3.12	Note:	Not Reported
Level reading date:	1958-04-02	Feet below surface:	Not Reported
Feet to sea level:	-3.35	Note:	Not Reported
Level reading date:	1958-03-03	Feet below surface:	Not Reported
Feet to sea level:	-3.73	Note:	Not Reported
Level reading date:	1958-01-28	Feet below surface:	Not Reported
Feet to sea level:	-3.59	Note:	Not Reported
Level reading date:	1957-12-31	Feet below surface:	Not Reported
Feet to sea level:	-3.68	Note:	Not Reported
Level reading date:	1957-11-22	Feet below surface:	Not Reported
Feet to sea level:	-3.83	Note:	Not Reported
Level reading date:	1957-10-30	Feet below surface:	Not Reported
Feet to sea level:	-3.88	Note:	Not Reported
Level reading date:	1957-09-24	Feet below surface:	Not Reported
Feet to sea level:	-3.64	Note:	Not Reported
Level reading date:	1957-08-27	Feet below surface:	Not Reported
Feet to sea level:	-3.62	Note:	Not Reported
Level reading date:	1957-07-24	Feet below surface:	Not Reported
Feet to sea level:	-3.54	Note:	Not Reported
Level reading date:	1957-06-27	Feet below surface:	Not Reported
Feet to sea level:	-3.43	Note:	Not Reported
Level reading date:	1957-05-28	Feet below surface:	Not Reported
Feet to sea level:	-3.35	Note:	Not Reported
Level reading date:	1957-04-24	Feet below surface:	Not Reported
Feet to sea level:	-3.38	Note:	Not Reported
Level reading date:	1957-03-27	Feet below surface:	Not Reported
Feet to sea level:	-3.53	Note:	Not Reported
Level reading date:	1957-02-27	Feet below surface:	Not Reported
Feet to sea level:	-3.46	Note:	Not Reported
Level reading date:	1957-01-25	Feet below surface:	Not Reported
Feet to sea level:	-3.54	Note:	Not Reported
Level reading date:	1956-12-18	Feet below surface:	Not Reported
Feet to sea level:	-3.80	Note:	Not Reported
Level reading date:	1956-11-29	Feet below surface:	Not Reported
Feet to sea level:	-3.70	Note:	Not Reported

GEOCHECK® - PHYSICAL SETTING SOURCE MAP FINDINGS

Level reading date:	1956-10-25	Feet below surface:	Not Reported
Feet to sea level:	-3.75	Note:	Not Reported
Level reading date:	1956-09-26	Feet below surface:	Not Reported
Feet to sea level:	-3.61	Note:	Not Reported
Level reading date:	1956-09-04	Feet below surface:	Not Reported
Feet to sea level:	-3.40	Note:	Not Reported
Level reading date:	1956-08-02	Feet below surface:	Not Reported
Feet to sea level:	-3.31	Note:	Not Reported
Level reading date:	1956-07-03	Feet below surface:	Not Reported
Feet to sea level:	-3.56	Note:	Not Reported
Level reading date:	1956-06-05	Feet below surface:	Not Reported
Feet to sea level:	-3.48	Note:	Not Reported
Level reading date:	1956-05-02	Feet below surface:	Not Reported
Feet to sea level:	-3.66	Note:	Not Reported
Level reading date:	1956-03-29	Feet below surface:	Not Reported
Feet to sea level:	-4.01	Note:	Not Reported
Level reading date:	1956-03-05	Feet below surface:	Not Reported
Feet to sea level:	-4.16	Note:	Not Reported
Level reading date:	1956-02-03	Feet below surface:	Not Reported
Feet to sea level:	-4.35	Note:	Not Reported
Level reading date:	1955-12-22	Feet below surface:	Not Reported
Feet to sea level:	-4.69	Note:	Not Reported
Level reading date:	1955-12-02	Feet below surface:	Not Reported
Feet to sea level:	-4.87	Note:	Not Reported
Level reading date:	1955-11-04	Feet below surface:	Not Reported
Feet to sea level:	-5.17	Note:	Not Reported
Level reading date:	1955-10-07	Feet below surface:	Not Reported
Feet to sea level:	-5.95	Note:	Not Reported
Level reading date:	1955-09-06	Feet below surface:	Not Reported
Feet to sea level:	-6.10	Note:	Not Reported
Level reading date:	1955-08-25	Feet below surface:	Not Reported
Feet to sea level:	-6.05	Note:	Not Reported
Level reading date:	1955-07-26	Feet below surface:	Not Reported
Feet to sea level:	-4.99	Note:	Not Reported
Level reading date:	1955-06-23	Feet below surface:	Not Reported
Feet to sea level:	-4.71	Note:	Not Reported
Level reading date:	1955-05-25	Feet below surface:	Not Reported
Feet to sea level:	-4.70	Note:	Not Reported
Level reading date:	1955-04-26	Feet below surface:	Not Reported
Feet to sea level:	-4.71	Note:	Not Reported
Level reading date:	1955-03-29	Feet below surface:	Not Reported
Feet to sea level:	-4.85	Note:	Not Reported

GEOCHECK® - PHYSICAL SETTING SOURCE MAP FINDINGS

Level reading date:	1955-02-21	Feet below surface:	Not Reported
Feet to sea level:	-4.72	Note:	Not Reported
Level reading date:	1955-01-25	Feet below surface:	Not Reported
Feet to sea level:	-5.21	Note:	Not Reported
Level reading date:	1954-12-27	Feet below surface:	Not Reported
Feet to sea level:	-5.60	Note:	Not Reported
Level reading date:	1954-12-02	Feet below surface:	Not Reported
Feet to sea level:	-5.74	Note:	Not Reported
Level reading date:	1954-10-28	Feet below surface:	Not Reported
Feet to sea level:	-5.96	Note:	Not Reported
Level reading date:	1954-10-05	Feet below surface:	Not Reported
Feet to sea level:	-5.85	Note:	Not Reported
Level reading date:	1954-08-25	Feet below surface:	Not Reported
Feet to sea level:	-6.16	Note:	Not Reported
Level reading date:	1954-07-29	Feet below surface:	Not Reported
Feet to sea level:	-6.24	Note:	Not Reported

A3
ESE
1/8 - 1/4 Mile
Lower

FED USGS USGS40000828809

Organization ID:	USGS-NY	Organization Name:	USGS New York Water Science Center
Monitor Location:	K 2040. 1	Type:	Well
Description:	Not Reported	HUC:	02030201
Drainage Area:	Not Reported	Drainage Area Units:	Not Reported
Contrib Drainage Area:	Not Reported	Contrib Drainage Area Unts:	Not Reported
Aquifer:	Northern Atlantic Coastal Plain aquifer system		
Formation Type:	Glacial Aquifer, Upper	Aquifer Type:	Not Reported
Construction Date:	Not Reported	Well Depth:	Not Reported
Well Depth Units:	Not Reported	Well Hole Depth:	Not Reported
Well Hole Depth Units:	Not Reported		

4
SSE
1/4 - 1/2 Mile
Higher

FED USGS USGS40000828770

Organization ID:	USGS-NY	Organization Name:	USGS New York Water Science Center
Monitor Location:	K 95. 1	Type:	Well
Description:	1701	HUC:	02030201
Drainage Area:	Not Reported	Drainage Area Units:	Not Reported
Contrib Drainage Area:	Not Reported	Contrib Drainage Area Unts:	Not Reported
Aquifer:	Northern Atlantic Coastal Plain aquifer system		
Formation Type:	Glacial Aquifer, Upper	Aquifer Type:	Not Reported
Construction Date:	Not Reported	Well Depth:	Not Reported
Well Depth Units:	Not Reported	Well Hole Depth:	Not Reported
Well Hole Depth Units:	Not Reported		

GEOCHECK® - PHYSICAL SETTING SOURCE MAP FINDINGS

Map ID
Direction
Distance
Elevation

Database EDR ID Number

B5
NE
1/4 - 1/2 Mile
Lower

FED USGS USGS40000828978

Organization ID:	USGS-NY	Organization Name:	USGS New York Water Science Center
Monitor Location:	K 2069. 1	Type:	Well
Description:	Not Reported	HUC:	02030201
Drainage Area:	Not Reported	Drainage Area Units:	Not Reported
Contrib Drainage Area:	Not Reported	Contrib Drainage Area Unts:	Not Reported
Aquifer:	Not Reported	Formation Type:	Not Reported
Aquifer Type:	Not Reported	Construction Date:	Not Reported
Well Depth:	Not Reported	Well Depth Units:	Not Reported
Well Hole Depth:	177	Well Hole Depth Units:	ft

6
NW
1/4 - 1/2 Mile
Higher

FED USGS USGS40000829019

Organization ID:	USGS-NY	Organization Name:	USGS New York Water Science Center
Monitor Location:	K 1662. 1	Type:	Well
Description:	Not Reported	HUC:	02030201
Drainage Area:	Not Reported	Drainage Area Units:	Not Reported
Contrib Drainage Area:	Not Reported	Contrib Drainage Area Unts:	Not Reported
Aquifer:	Not Reported	Formation Type:	Not Reported
Aquifer Type:	Not Reported	Construction Date:	Not Reported
Well Depth:	Not Reported	Well Depth Units:	Not Reported
Well Hole Depth:	147	Well Hole Depth Units:	ft

B7
NE
1/4 - 1/2 Mile
Lower

FED USGS USGS40000829004

Organization ID:	USGS-NY	Organization Name:	USGS New York Water Science Center
Monitor Location:	K 33. 1	Type:	Well
Description:	Not Reported	HUC:	02030201
Drainage Area:	Not Reported	Drainage Area Units:	Not Reported
Contrib Drainage Area:	Not Reported	Contrib Drainage Area Unts:	Not Reported
Aquifer:	Not Reported	Formation Type:	Not Reported
Aquifer Type:	Not Reported	Construction Date:	Not Reported
Well Depth:	Not Reported	Well Depth Units:	Not Reported
Well Hole Depth:	176	Well Hole Depth Units:	ft

C8
ENE
1/4 - 1/2 Mile
Lower

FED USGS USGS40000828939

Organization ID:	USGS-NY	Organization Name:	USGS New York Water Science Center
Monitor Location:	K 1305. 1	Type:	Well
Description:	Not Reported	HUC:	02030201
Drainage Area:	Not Reported	Drainage Area Units:	Not Reported

GEOCHECK® - PHYSICAL SETTING SOURCE MAP FINDINGS

Contrib Drainage Area:	Not Reported	Contrib Drainage Area Unts:	Not Reported
Aquifer:	Not Reported	Formation Type:	Not Reported
Aquifer Type:	Not Reported	Construction Date:	Not Reported
Well Depth:	Not Reported	Well Depth Units:	Not Reported
Well Hole Depth:	166	Well Hole Depth Units:	ft

C9
ENE
1/4 - 1/2 Mile
Lower

FED USGS USGS40000828940

Organization ID:	USGS-NY	Organization Name:	USGS New York Water Science Center
Monitor Location:	K 1344. 1	Type:	Well
Description:	0102	HUC:	02030201
Drainage Area:	Not Reported	Drainage Area Units:	Not Reported
Contrib Drainage Area:	Not Reported	Contrib Drainage Area Unts:	Not Reported
Aquifer:	Not Reported	Formation Type:	Not Reported
Aquifer Type:	Not Reported	Construction Date:	Not Reported
Well Depth:	Not Reported	Well Depth Units:	Not Reported
Well Hole Depth:	171	Well Hole Depth Units:	ft

D10
West
1/4 - 1/2 Mile
Higher

FED USGS USGS40000828810

Organization ID:	USGS-NY	Organization Name:	USGS New York Water Science Center
Monitor Location:	K 1313. 1	Type:	Well
Description:	Not Reported	HUC:	02030201
Drainage Area:	Not Reported	Drainage Area Units:	Not Reported
Contrib Drainage Area:	Not Reported	Contrib Drainage Area Unts:	Not Reported
Aquifer:	Not Reported	Formation Type:	Not Reported
Aquifer Type:	Not Reported	Construction Date:	Not Reported
Well Depth:	Not Reported	Well Depth Units:	Not Reported
Well Hole Depth:	161	Well Hole Depth Units:	ft

E11
NE
1/4 - 1/2 Mile
Lower

FED USGS USGS40000829065

Organization ID:	USGS-NY	Organization Name:	USGS New York Water Science Center
Monitor Location:	K 65. 1	Type:	Well
Description:	Not Reported	HUC:	02030201
Drainage Area:	Not Reported	Drainage Area Units:	Not Reported
Contrib Drainage Area:	Not Reported	Contrib Drainage Area Unts:	Not Reported
Aquifer:	Northern Atlantic Coastal Plain aquifer system	Aquifer Type:	Not Reported
Formation Type:	Glacial Aquifer, Upper	Well Depth:	59
Construction Date:	Not Reported	Well Hole Depth:	Not Reported
Well Depth Units:	ft		
Well Hole Depth Units:	Not Reported		

Ground water levels,Number of Measurements:	468	Level reading date:	1968-11-06
Feet below surface:	Not Reported	Feet to sea level:	0.65
Note:	Not Reported		

GEOCHECK® - PHYSICAL SETTING SOURCE MAP FINDINGS

Level reading date:	1967-10-20	Feet below surface:	Not Reported
Feet to sea level:	0.51	Note:	Not Reported
Level reading date:	1966-10-24	Feet below surface:	Not Reported
Feet to sea level:	5.43	Note:	Not Reported
Level reading date:	1966-05-03	Feet below surface:	Not Reported
Feet to sea level:	-0.40	Note:	Not Reported
Level reading date:	1965-10-27	Feet below surface:	Not Reported
Feet to sea level:	-0.59	Note:	Not Reported
Level reading date:	1965-09-14	Feet below surface:	Not Reported
Feet to sea level:	-0.71	Note:	Not Reported
Level reading date:	1965-05-03	Feet below surface:	Not Reported
Feet to sea level:	6.73	Note:	Not Reported
Level reading date:	1964-10-30	Feet below surface:	Not Reported
Feet to sea level:	-1.63	Note:	Not Reported
Level reading date:	1964-04-23	Feet below surface:	Not Reported
Feet to sea level:	-0.90	Note:	Not Reported
Level reading date:	1963-10-19	Feet below surface:	Not Reported
Feet to sea level:	-1.07	Note:	Not Reported
Level reading date:	1963-04-29	Feet below surface:	Not Reported
Feet to sea level:	-0.68	Note:	Not Reported
Level reading date:	1962-11-09	Feet below surface:	Not Reported
Feet to sea level:	-0.71	Note:	Not Reported
Level reading date:	1962-04-26	Feet below surface:	Not Reported
Feet to sea level:	-0.70	Note:	Not Reported
Level reading date:	1961-12-27	Feet below surface:	Not Reported
Feet to sea level:	-1.75	Note:	Not Reported
Level reading date:	1961-10-02	Feet below surface:	Not Reported
Feet to sea level:	-2.95	Note:	Not Reported
Level reading date:	1961-06-29	Feet below surface:	Not Reported
Feet to sea level:	-3.94	Note:	Not Reported
Level reading date:	1960-09-28	Feet below surface:	Not Reported
Feet to sea level:	-2.66	Note:	Not Reported
Level reading date:	1960-07-05	Feet below surface:	Not Reported
Feet to sea level:	-3.44	Note:	Not Reported
Level reading date:	1960-03-30	Feet below surface:	Not Reported
Feet to sea level:	-3.13	Note:	Not Reported
Level reading date:	1960-01-14	Feet below surface:	Not Reported
Feet to sea level:	-2.56	Note:	Not Reported
Level reading date:	1959-10-07	Feet below surface:	Not Reported
Feet to sea level:	-3.82	Note:	Not Reported
Level reading date:	1959-07-16	Feet below surface:	Not Reported
Feet to sea level:	-3.40	Note:	Not Reported

GEOCHECK® - PHYSICAL SETTING SOURCE MAP FINDINGS

Level reading date:	1959-03-18	Feet below surface:	Not Reported
Feet to sea level:	-2.75	Note:	Not Reported
Level reading date:	1958-01-10	Feet below surface:	Not Reported
Feet to sea level:	-4.35	Note:	Not Reported
Level reading date:	1957-09-24	Feet below surface:	Not Reported
Feet to sea level:	-4.66	Note:	Not Reported
Level reading date:	1957-06-27	Feet below surface:	Not Reported
Feet to sea level:	-4.47	Note:	Not Reported
Level reading date:	1957-03-27	Feet below surface:	Not Reported
Feet to sea level:	-4.08	Note:	Not Reported
Level reading date:	1956-12-18	Feet below surface:	Not Reported
Feet to sea level:	-3.97	Note:	Not Reported
Level reading date:	1956-11-29	Feet below surface:	Not Reported
Feet to sea level:	-3.93	Note:	Not Reported
Level reading date:	1956-10-25	Feet below surface:	Not Reported
Feet to sea level:	-3.90	Note:	Not Reported
Level reading date:	1956-10-02	Feet below surface:	Not Reported
Feet to sea level:	-3.73	Note:	Not Reported
Level reading date:	1956-08-02	Feet below surface:	Not Reported
Feet to sea level:	-3.44	Note:	Not Reported
Level reading date:	1956-07-03	Feet below surface:	Not Reported
Feet to sea level:	-3.89	Note:	Not Reported
Level reading date:	1956-06-05	Feet below surface:	Not Reported
Feet to sea level:	-3.79	Note:	Not Reported
Level reading date:	1956-05-15	Feet below surface:	Not Reported
Feet to sea level:	-3.39	Note:	Not Reported
Level reading date:	1956-03-05	Feet below surface:	Not Reported
Feet to sea level:	-3.44	Note:	Not Reported
Level reading date:	1956-02-07	Feet below surface:	Not Reported
Feet to sea level:	-3.93	Note:	Not Reported
Level reading date:	1955-12-22	Feet below surface:	Not Reported
Feet to sea level:	-4.25	Note:	Not Reported
Level reading date:	1955-11-15	Feet below surface:	Not Reported
Feet to sea level:	-4.60	Note:	Not Reported
Level reading date:	1955-10-07	Feet below surface:	Not Reported
Feet to sea level:	-5.48	Note:	Not Reported
Level reading date:	1955-07-26	Feet below surface:	Not Reported
Feet to sea level:	-5.49	Note:	Not Reported
Level reading date:	1955-06-23	Feet below surface:	Not Reported
Feet to sea level:	-5.20	Note:	Not Reported
Level reading date:	1955-05-25	Feet below surface:	Not Reported
Feet to sea level:	-5.22	Note:	Not Reported

GEOCHECK® - PHYSICAL SETTING SOURCE MAP FINDINGS

Level reading date:	1955-04-26	Feet below surface:	Not Reported
Feet to sea level:	-5.09	Note:	Not Reported
Level reading date:	1955-03-29	Feet below surface:	Not Reported
Feet to sea level:	-5.63	Note:	Not Reported
Level reading date:	1955-02-21	Feet below surface:	Not Reported
Feet to sea level:	-5.60	Note:	Not Reported
Level reading date:	1955-01-25	Feet below surface:	Not Reported
Feet to sea level:	-5.77	Note:	Not Reported
Level reading date:	1954-12-27	Feet below surface:	Not Reported
Feet to sea level:	-6.03	Note:	Not Reported
Level reading date:	1954-12-02	Feet below surface:	Not Reported
Feet to sea level:	-6.27	Note:	Not Reported
Level reading date:	1954-10-28	Feet below surface:	Not Reported
Feet to sea level:	-6.53	Note:	Not Reported
Level reading date:	1954-10-05	Feet below surface:	Not Reported
Feet to sea level:	-6.63	Note:	Not Reported
Level reading date:	1954-08-25	Feet below surface:	Not Reported
Feet to sea level:	-6.82	Note:	Not Reported
Level reading date:	1954-07-29	Feet below surface:	Not Reported
Feet to sea level:	-6.99	Note:	Not Reported
Level reading date:	1954-06-29	Feet below surface:	Not Reported
Feet to sea level:	-6.85	Note:	Not Reported
Level reading date:	1954-05-27	Feet below surface:	Not Reported
Feet to sea level:	-6.78	Note:	Not Reported
Level reading date:	1954-04-28	Feet below surface:	Not Reported
Feet to sea level:	-6.56	Note:	Not Reported
Level reading date:	1954-03-30	Feet below surface:	Not Reported
Feet to sea level:	-6.57	Note:	Not Reported
Level reading date:	1954-02-25	Feet below surface:	Not Reported
Feet to sea level:	-6.36	Note:	Not Reported
Level reading date:	1954-01-28	Feet below surface:	Not Reported
Feet to sea level:	-6.33	Note:	Not Reported
Level reading date:	1953-12-23	Feet below surface:	Not Reported
Feet to sea level:	-6.26	Note:	Not Reported
Level reading date:	1953-12-02	Feet below surface:	Not Reported
Feet to sea level:	-6.25	Note:	Not Reported
Level reading date:	1953-10-28	Feet below surface:	Not Reported
Feet to sea level:	-6.58	Note:	Not Reported
Level reading date:	1953-10-02	Feet below surface:	Not Reported
Feet to sea level:	-6.93	Note:	Not Reported
Level reading date:	1953-08-28	Feet below surface:	Not Reported
Feet to sea level:	-6.51	Note:	Not Reported

GEOCHECK® - PHYSICAL SETTING SOURCE MAP FINDINGS

Level reading date:	1953-08-03	Feet below surface:	Not Reported
Feet to sea level:	-7.14	Note:	Not Reported
Level reading date:	1953-06-24	Feet below surface:	Not Reported
Feet to sea level:	-7.58	Note:	Not Reported
Level reading date:	1953-05-25	Feet below surface:	Not Reported
Feet to sea level:	-7.91	Note:	Not Reported
Level reading date:	1953-04-27	Feet below surface:	Not Reported
Feet to sea level:	-7.81	Note:	Not Reported
Level reading date:	1953-02-27	Feet below surface:	Not Reported
Feet to sea level:	-9.00	Note:	Not Reported
Level reading date:	1953-02-05	Feet below surface:	Not Reported
Feet to sea level:	-9.57	Note:	Not Reported
Level reading date:	1952-12-18	Feet below surface:	Not Reported
Feet to sea level:	-10.41	Note:	Not Reported
Level reading date:	1952-11-03	Feet below surface:	Not Reported
Feet to sea level:	-11.24	Note:	Not Reported
Level reading date:	1952-09-22	Feet below surface:	Not Reported
Feet to sea level:	-11.98	Note:	Not Reported
Level reading date:	1952-08-25	Feet below surface:	Not Reported
Feet to sea level:	-12.18	Note:	Not Reported
Level reading date:	1952-07-23	Feet below surface:	Not Reported
Feet to sea level:	-12.75	Note:	Not Reported
Level reading date:	1952-06-24	Feet below surface:	Not Reported
Feet to sea level:	-12.99	Note:	Not Reported
Level reading date:	1952-05-27	Feet below surface:	Not Reported
Feet to sea level:	-13.34	Note:	Not Reported
Level reading date:	1952-04-29	Feet below surface:	Not Reported
Feet to sea level:	-13.64	Note:	Not Reported
Level reading date:	1952-03-24	Feet below surface:	Not Reported
Feet to sea level:	-14.18	Note:	Not Reported
Level reading date:	1952-02-20	Feet below surface:	Not Reported
Feet to sea level:	-14.88	Note:	Not Reported
Level reading date:	1952-01-29	Feet below surface:	Not Reported
Feet to sea level:	-14.67	Note:	Not Reported
Level reading date:	1951-12-20	Feet below surface:	Not Reported
Feet to sea level:	-15.96	Note:	Not Reported
Level reading date:	1951-11-28	Feet below surface:	Not Reported
Feet to sea level:	-16.21	Note:	Not Reported
Level reading date:	1951-11-02	Feet below surface:	Not Reported
Feet to sea level:	-16.49	Note:	Not Reported
Level reading date:	1951-09-26	Feet below surface:	Not Reported
Feet to sea level:	-17.06	Note:	Not Reported

GEOCHECK® - PHYSICAL SETTING SOURCE MAP FINDINGS

Level reading date:	1951-08-28	Feet below surface:	Not Reported
Feet to sea level:	-17.20	Note:	Not Reported
Level reading date:	1951-07-26	Feet below surface:	Not Reported
Feet to sea level:	-17.23	Note:	Not Reported
Level reading date:	1951-06-28	Feet below surface:	Not Reported
Feet to sea level:	-17.32	Note:	Not Reported
Level reading date:	1951-05-29	Feet below surface:	Not Reported
Feet to sea level:	-17.51	Note:	Not Reported
Level reading date:	1951-05-02	Feet below surface:	Not Reported
Feet to sea level:	-17.80	Note:	Not Reported
Level reading date:	1951-03-27	Feet below surface:	Not Reported
Feet to sea level:	-18.22	Note:	Not Reported
Level reading date:	1951-02-26	Feet below surface:	Not Reported
Feet to sea level:	-18.21	Note:	Not Reported
Level reading date:	1951-01-30	Feet below surface:	Not Reported
Feet to sea level:	-18.55	Note:	Not Reported
Level reading date:	1950-12-20	Feet below surface:	Not Reported
Feet to sea level:	-18.96	Note:	Not Reported
Level reading date:	1950-11-28	Feet below surface:	Not Reported
Feet to sea level:	-18.95	Note:	Not Reported
Level reading date:	1950-10-31	Feet below surface:	Not Reported
Feet to sea level:	-19.20	Note:	Not Reported
Level reading date:	1950-09-27	Feet below surface:	Not Reported
Feet to sea level:	-19.43	Note:	Not Reported
Level reading date:	1950-08-29	Feet below surface:	Not Reported
Feet to sea level:	-19.27	Note:	Not Reported
Level reading date:	1950-07-27	Feet below surface:	Not Reported
Feet to sea level:	-19.13	Note:	Not Reported
Level reading date:	1950-06-29	Feet below surface:	Not Reported
Feet to sea level:	-19.19	Note:	Not Reported
Level reading date:	1950-06-05	Feet below surface:	Not Reported
Feet to sea level:	-18.95	Note:	Not Reported
Level reading date:	1950-04-27	Feet below surface:	Not Reported
Feet to sea level:	-19.09	Note:	Not Reported
Level reading date:	1950-03-29	Feet below surface:	Not Reported
Feet to sea level:	-19.03	Note:	Not Reported
Level reading date:	1950-03-01	Feet below surface:	Not Reported
Feet to sea level:	-19.20	Note:	Not Reported
Level reading date:	1950-01-26	Feet below surface:	Not Reported
Feet to sea level:	-19.43	Note:	Not Reported
Level reading date:	1949-12-28	Feet below surface:	Not Reported
Feet to sea level:	-19.61	Note:	Not Reported

GEOCHECK® - PHYSICAL SETTING SOURCE MAP FINDINGS

Level reading date:	1949-11-28	Feet below surface:	Not Reported
Feet to sea level:	-19.89	Note:	Not Reported
Level reading date:	1949-10-31	Feet below surface:	Not Reported
Feet to sea level:	-19.90	Note:	Not Reported
Level reading date:	1949-09-28	Feet below surface:	Not Reported
Feet to sea level:	-20.13	Note:	Not Reported
Level reading date:	1949-08-31	Feet below surface:	Not Reported
Feet to sea level:	-20.33	Note:	Not Reported
Level reading date:	1949-07-28	Feet below surface:	Not Reported
Feet to sea level:	-20.50	Note:	Not Reported
Level reading date:	1949-06-30	Feet below surface:	Not Reported
Feet to sea level:	-20.74	Note:	Not Reported
Level reading date:	1949-06-01	Feet below surface:	Not Reported
Feet to sea level:	-20.78	Note:	Not Reported
Level reading date:	1949-04-28	Feet below surface:	Not Reported
Feet to sea level:	-21.18	Note:	Not Reported
Level reading date:	1949-04-05	Feet below surface:	Not Reported
Feet to sea level:	-21.42	Note:	Not Reported
Level reading date:	1949-02-21	Feet below surface:	Not Reported
Feet to sea level:	-22.00	Note:	Not Reported
Level reading date:	1949-01-27	Feet below surface:	Not Reported
Feet to sea level:	-22.17	Note:	Not Reported
Level reading date:	1948-12-28	Feet below surface:	Not Reported
Feet to sea level:	-22.46	Note:	Not Reported
Level reading date:	1948-12-09	Feet below surface:	Not Reported
Feet to sea level:	-22.77	Note:	Not Reported
Level reading date:	1948-11-04	Feet below surface:	Not Reported
Feet to sea level:	-22.89	Note:	Not Reported
Level reading date:	1948-10-04	Feet below surface:	Not Reported
Feet to sea level:	-23.16	Note:	Not Reported
Level reading date:	1948-08-30	Feet below surface:	Not Reported
Feet to sea level:	-23.18	Note:	Not Reported
Level reading date:	1948-07-23	Feet below surface:	Not Reported
Feet to sea level:	-23.50	Note:	Not Reported
Level reading date:	1948-06-30	Feet below surface:	Not Reported
Feet to sea level:	-23.67	Note:	Not Reported
Level reading date:	1948-06-02	Feet below surface:	Not Reported
Feet to sea level:	-23.92	Note:	Not Reported
Level reading date:	1948-04-27	Feet below surface:	Not Reported
Feet to sea level:	-24.29	Note:	Not Reported
Level reading date:	1948-03-26	Feet below surface:	Not Reported
Feet to sea level:	-24.62	Note:	Not Reported

GEOCHECK® - PHYSICAL SETTING SOURCE MAP FINDINGS

Level reading date:	1948-03-02	Feet below surface:	Not Reported
Feet to sea level:	-24.74	Note:	Not Reported
Level reading date:	1948-02-03	Feet below surface:	Not Reported
Feet to sea level:	-24.96	Note:	Not Reported
Level reading date:	1948-01-07	Feet below surface:	Not Reported
Feet to sea level:	-25.10	Note:	Not Reported
Level reading date:	1947-12-16	Feet below surface:	Not Reported
Feet to sea level:	-25.56	Note:	Not Reported
Level reading date:	1947-11-26	Feet below surface:	Not Reported
Feet to sea level:	-25.53	Note:	Not Reported
Level reading date:	1947-11-20	Feet below surface:	Not Reported
Feet to sea level:	-25.52	Note:	Not Reported
Level reading date:	1947-10-31	Feet below surface:	Not Reported
Feet to sea level:	-25.66	Note:	Not Reported
Level reading date:	1947-10-14	Feet below surface:	Not Reported
Feet to sea level:	-25.69	Note:	Not Reported
Level reading date:	1947-10-07	Feet below surface:	Not Reported
Feet to sea level:	-25.75	Note:	Not Reported
Level reading date:	1947-09-30	Feet below surface:	Not Reported
Feet to sea level:	-25.72	Note:	Not Reported
Level reading date:	1947-09-15	Feet below surface:	Not Reported
Feet to sea level:	-25.83	Note:	Not Reported
Level reading date:	1947-08-27	Feet below surface:	Not Reported
Feet to sea level:	-25.80	Note:	Not Reported
Level reading date:	1947-08-13	Feet below surface:	Not Reported
Feet to sea level:	-25.73	Note:	Not Reported
Level reading date:	1947-07-30	Feet below surface:	Not Reported
Feet to sea level:	-25.90	Note:	Not Reported
Level reading date:	1947-07-23	Feet below surface:	Not Reported
Feet to sea level:	-25.93	Note:	Not Reported
Level reading date:	1947-07-16	Feet below surface:	Not Reported
Feet to sea level:	-25.70	Note:	Not Reported
Level reading date:	1947-07-07	Feet below surface:	Not Reported
Feet to sea level:	-25.71	Note:	Not Reported
Level reading date:	1947-07-02	Feet below surface:	Not Reported
Feet to sea level:	-25.76	Note:	Not Reported
Level reading date:	1947-07-01	Feet below surface:	Not Reported
Feet to sea level:	-25.71	Note:	Not Reported
Level reading date:	1947-06-30	Feet below surface:	Not Reported
Feet to sea level:	-25.73	Note:	Not Reported
Level reading date:	1947-06-24	Feet below surface:	Not Reported
Feet to sea level:	-25.65	Note:	Not Reported

GEOCHECK® - PHYSICAL SETTING SOURCE MAP FINDINGS

Level reading date:	1947-05-27	Feet below surface:	Not Reported
Feet to sea level:	-25.71	Note:	Not Reported
Level reading date:	1947-05-07	Feet below surface:	Not Reported
Feet to sea level:	-25.71	Note:	Not Reported
Level reading date:	1947-04-04	Feet below surface:	Not Reported
Feet to sea level:	-25.70	Note:	Not Reported
Level reading date:	1947-03-05	Feet below surface:	Not Reported
Feet to sea level:	-25.47	Note:	Not Reported
Level reading date:	1947-01-24	Feet below surface:	Not Reported
Feet to sea level:	-25.32	Note:	Not Reported
Level reading date:	1946-12-27	Feet below surface:	Not Reported
Feet to sea level:	-25.40	Note:	Not Reported
Level reading date:	1946-11-26	Feet below surface:	Not Reported
Feet to sea level:	-25.26	Note:	Not Reported
Level reading date:	1946-10-22	Feet below surface:	Not Reported
Feet to sea level:	-25.27	Note:	Not Reported
Level reading date:	1946-09-26	Feet below surface:	Not Reported
Feet to sea level:	-25.19	Note:	Not Reported
Level reading date:	1946-08-30	Feet below surface:	Not Reported
Feet to sea level:	-25.13	Note:	Not Reported
Level reading date:	1946-07-26	Feet below surface:	Not Reported
Feet to sea level:	-24.90	Note:	Not Reported
Level reading date:	1946-07-01	Feet below surface:	Not Reported
Feet to sea level:	-24.69	Note:	Not Reported
Level reading date:	1946-06-10	Feet below surface:	Not Reported
Feet to sea level:	-24.57	Note:	Not Reported
Level reading date:	1946-05-10	Feet below surface:	Not Reported
Feet to sea level:	-24.52	Note:	Not Reported
Level reading date:	1946-04-12	Feet below surface:	Not Reported
Feet to sea level:	-24.62	Note:	Not Reported
Level reading date:	1946-03-18	Feet below surface:	Not Reported
Feet to sea level:	-24.66	Note:	Not Reported
Level reading date:	1946-02-15	Feet below surface:	Not Reported
Feet to sea level:	-24.86	Note:	Not Reported
Level reading date:	1946-01-08	Feet below surface:	Not Reported
Feet to sea level:	-25.12	Note:	Not Reported
Level reading date:	1945-12-04	Feet below surface:	Not Reported
Feet to sea level:	-25.27	Note:	Not Reported
Level reading date:	1945-11-06	Feet below surface:	Not Reported
Feet to sea level:	-25.40	Note:	Not Reported
Level reading date:	1945-09-28	Feet below surface:	Not Reported
Feet to sea level:	-25.27	Note:	Not Reported

GEOCHECK® - PHYSICAL SETTING SOURCE MAP FINDINGS

Level reading date:	1945-09-12	Feet below surface:	Not Reported
Feet to sea level:	-25.19	Note:	Not Reported
Level reading date:	1945-08-08	Feet below surface:	Not Reported
Feet to sea level:	-25.10	Note:	Not Reported
Level reading date:	1945-07-03	Feet below surface:	Not Reported
Feet to sea level:	-25.01	Note:	Not Reported
Level reading date:	1945-06-04	Feet below surface:	Not Reported
Feet to sea level:	-24.81	Note:	Not Reported
Level reading date:	1945-04-27	Feet below surface:	Not Reported
Feet to sea level:	-24.78	Note:	Not Reported
Level reading date:	1945-04-04	Feet below surface:	Not Reported
Feet to sea level:	-24.87	Note:	Not Reported
Level reading date:	1945-03-03	Feet below surface:	Not Reported
Feet to sea level:	-24.74	Note:	Not Reported
Level reading date:	1945-02-06	Feet below surface:	Not Reported
Feet to sea level:	-24.85	Note:	Not Reported
Level reading date:	1945-01-02	Feet below surface:	Not Reported
Feet to sea level:	-25.06	Note:	Not Reported
Level reading date:	1944-12-06	Feet below surface:	Not Reported
Feet to sea level:	-25.06	Note:	Not Reported
Level reading date:	1944-10-28	Feet below surface:	Not Reported
Feet to sea level:	-25.12	Note:	Not Reported
Level reading date:	1944-10-04	Feet below surface:	Not Reported
Feet to sea level:	-25.19	Note:	Not Reported
Level reading date:	1944-09-02	Feet below surface:	Not Reported
Feet to sea level:	-25.23	Note:	Not Reported
Level reading date:	1944-07-31	Feet below surface:	Not Reported
Feet to sea level:	-25.14	Note:	Not Reported
Level reading date:	1944-07-01	Feet below surface:	Not Reported
Feet to sea level:	-24.97	Note:	Not Reported
Level reading date:	1944-06-03	Feet below surface:	Not Reported
Feet to sea level:	-24.70	Note:	Not Reported
Level reading date:	1944-05-05	Feet below surface:	Not Reported
Feet to sea level:	-24.81	Note:	Not Reported
Level reading date:	1944-03-30	Feet below surface:	Not Reported
Feet to sea level:	-24.56	Note:	Not Reported
Level reading date:	1944-02-26	Feet below surface:	Not Reported
Feet to sea level:	-24.76	Note:	Not Reported
Level reading date:	1944-01-29	Feet below surface:	Not Reported
Feet to sea level:	-24.66	Note:	Not Reported
Level reading date:	1944-01-01	Feet below surface:	Not Reported
Feet to sea level:	-24.80	Note:	Not Reported

GEOCHECK® - PHYSICAL SETTING SOURCE MAP FINDINGS

Level reading date:	1943-11-27	Feet below surface:	Not Reported
Feet to sea level:	-25.11	Note:	Not Reported
Level reading date:	1943-10-30	Feet below surface:	Not Reported
Feet to sea level:	-25.40	Note:	Not Reported
Level reading date:	1943-09-25	Feet below surface:	Not Reported
Feet to sea level:	-25.48	Note:	Not Reported
Level reading date:	1943-08-28	Feet below surface:	Not Reported
Feet to sea level:	-25.44	Note:	Not Reported
Level reading date:	1943-07-31	Feet below surface:	Not Reported
Feet to sea level:	-25.53	Note:	Not Reported
Level reading date:	1943-06-26	Feet below surface:	Not Reported
Feet to sea level:	-25.58	Note:	Not Reported
Level reading date:	1943-05-29	Feet below surface:	Not Reported
Feet to sea level:	-25.61	Note:	Not Reported
Level reading date:	1943-05-01	Feet below surface:	Not Reported
Feet to sea level:	-25.66	Note:	Not Reported
Level reading date:	1943-03-27	Feet below surface:	Not Reported
Feet to sea level:	-25.68	Note:	Not Reported
Level reading date:	1943-02-27	Feet below surface:	Not Reported
Feet to sea level:	-25.78	Note:	Not Reported
Level reading date:	1943-01-30	Feet below surface:	Not Reported
Feet to sea level:	-25.88	Note:	Not Reported
Level reading date:	1943-01-02	Feet below surface:	Not Reported
Feet to sea level:	-25.73	Note:	Not Reported
Level reading date:	1942-12-26	Feet below surface:	Not Reported
Feet to sea level:	-25.91	Note:	Not Reported
Level reading date:	1942-12-19	Feet below surface:	Not Reported
Feet to sea level:	-26.15	Note:	Not Reported
Level reading date:	1942-12-12	Feet below surface:	Not Reported
Feet to sea level:	-26.01	Note:	Not Reported
Level reading date:	1942-12-05	Feet below surface:	Not Reported
Feet to sea level:	-26.14	Note:	Not Reported
Level reading date:	1942-11-28	Feet below surface:	Not Reported
Feet to sea level:	-26.03	Note:	Not Reported
Level reading date:	1942-11-21	Feet below surface:	Not Reported
Feet to sea level:	-26.07	Note:	Not Reported
Level reading date:	1942-11-14	Feet below surface:	Not Reported
Feet to sea level:	-26.08	Note:	Not Reported
Level reading date:	1942-11-07	Feet below surface:	Not Reported
Feet to sea level:	-26.02	Note:	Not Reported
Level reading date:	1942-10-31	Feet below surface:	Not Reported
Feet to sea level:	-25.92	Note:	Not Reported

GEOCHECK® - PHYSICAL SETTING SOURCE MAP FINDINGS

Level reading date:	1942-10-24	Feet below surface:	Not Reported
Feet to sea level:	-26.02	Note:	Not Reported
Level reading date:	1942-10-17	Feet below surface:	Not Reported
Feet to sea level:	-25.89	Note:	Not Reported
Level reading date:	1942-10-10	Feet below surface:	Not Reported
Feet to sea level:	-25.94	Note:	Not Reported
Level reading date:	1942-10-03	Feet below surface:	Not Reported
Feet to sea level:	-25.91	Note:	Not Reported
Level reading date:	1942-09-26	Feet below surface:	Not Reported
Feet to sea level:	-25.90	Note:	Not Reported
Level reading date:	1942-09-19	Feet below surface:	Not Reported
Feet to sea level:	-25.80	Note:	Not Reported
Level reading date:	1942-09-12	Feet below surface:	Not Reported
Feet to sea level:	-25.77	Note:	Not Reported
Level reading date:	1942-09-04	Feet below surface:	Not Reported
Feet to sea level:	-25.79	Note:	Not Reported
Level reading date:	1942-08-29	Feet below surface:	Not Reported
Feet to sea level:	-25.71	Note:	Not Reported
Level reading date:	1942-08-22	Feet below surface:	Not Reported
Feet to sea level:	-25.58	Note:	Not Reported
Level reading date:	1942-08-15	Feet below surface:	Not Reported
Feet to sea level:	-25.60	Note:	Not Reported
Level reading date:	1942-08-08	Feet below surface:	Not Reported
Feet to sea level:	-25.52	Note:	Not Reported
Level reading date:	1942-08-01	Feet below surface:	Not Reported
Feet to sea level:	-25.69	Note:	Not Reported
Level reading date:	1942-07-25	Feet below surface:	Not Reported
Feet to sea level:	-25.78	Note:	Not Reported
Level reading date:	1942-07-18	Feet below surface:	Not Reported
Feet to sea level:	-25.66	Note:	Not Reported
Level reading date:	1942-07-11	Feet below surface:	Not Reported
Feet to sea level:	-25.73	Note:	Not Reported
Level reading date:	1942-07-04	Feet below surface:	Not Reported
Feet to sea level:	-25.93	Note:	Not Reported
Level reading date:	1942-06-27	Feet below surface:	Not Reported
Feet to sea level:	-25.99	Note:	Not Reported
Level reading date:	1942-06-20	Feet below surface:	Not Reported
Feet to sea level:	-26.02	Note:	Not Reported
Level reading date:	1942-06-13	Feet below surface:	Not Reported
Feet to sea level:	-26.08	Note:	Not Reported
Level reading date:	1942-06-06	Feet below surface:	Not Reported
Feet to sea level:	-26.13	Note:	Not Reported

GEOCHECK® - PHYSICAL SETTING SOURCE MAP FINDINGS

Level reading date:	1942-05-30	Feet below surface:	Not Reported
Feet to sea level:	-26.14	Note:	Not Reported
Level reading date:	1942-05-23	Feet below surface:	Not Reported
Feet to sea level:	-26.17	Note:	Not Reported
Level reading date:	1942-05-16	Feet below surface:	Not Reported
Feet to sea level:	-26.25	Note:	Not Reported
Level reading date:	1942-05-09	Feet below surface:	Not Reported
Feet to sea level:	-26.33	Note:	Not Reported
Level reading date:	1942-05-02	Feet below surface:	Not Reported
Feet to sea level:	-26.36	Note:	Not Reported
Level reading date:	1942-04-25	Feet below surface:	Not Reported
Feet to sea level:	-26.40	Note:	Not Reported
Level reading date:	1942-04-18	Feet below surface:	Not Reported
Feet to sea level:	-26.37	Note:	Not Reported
Level reading date:	1942-04-11	Feet below surface:	Not Reported
Feet to sea level:	-26.36	Note:	Not Reported
Level reading date:	1942-04-04	Feet below surface:	Not Reported
Feet to sea level:	-26.46	Note:	Not Reported
Level reading date:	1942-03-28	Feet below surface:	Not Reported
Feet to sea level:	-26.49	Note:	Not Reported
Level reading date:	1942-03-21	Feet below surface:	Not Reported
Feet to sea level:	-26.54	Note:	Not Reported
Level reading date:	1942-03-14	Feet below surface:	Not Reported
Feet to sea level:	-26.51	Note:	Not Reported
Level reading date:	1942-03-07	Feet below surface:	Not Reported
Feet to sea level:	-26.73	Note:	Not Reported
Level reading date:	1942-02-28	Feet below surface:	Not Reported
Feet to sea level:	-26.60	Note:	Not Reported
Level reading date:	1942-02-21	Feet below surface:	Not Reported
Feet to sea level:	-26.57	Note:	Not Reported
Level reading date:	1942-02-14	Feet below surface:	Not Reported
Feet to sea level:	-26.58	Note:	Not Reported
Level reading date:	1942-02-07	Feet below surface:	Not Reported
Feet to sea level:	-26.47	Note:	Not Reported
Level reading date:	1942-01-31	Feet below surface:	Not Reported
Feet to sea level:	-26.61	Note:	Not Reported
Level reading date:	1942-01-24	Feet below surface:	Not Reported
Feet to sea level:	-26.72	Note:	Not Reported
Level reading date:	1942-01-17	Feet below surface:	Not Reported
Feet to sea level:	-26.85	Note:	Not Reported
Level reading date:	1942-01-10	Feet below surface:	Not Reported
Feet to sea level:	-26.65	Note:	Not Reported

GEOCHECK® - PHYSICAL SETTING SOURCE MAP FINDINGS

Level reading date:	1942-01-03	Feet below surface:	Not Reported
Feet to sea level:	-26.85	Note:	Not Reported
Level reading date:	1941-12-27	Feet below surface:	Not Reported
Feet to sea level:	-26.75	Note:	Not Reported
Level reading date:	1941-12-20	Feet below surface:	Not Reported
Feet to sea level:	-26.90	Note:	Not Reported
Level reading date:	1941-12-13	Feet below surface:	Not Reported
Feet to sea level:	-26.85	Note:	Not Reported
Level reading date:	1941-12-06	Feet below surface:	Not Reported
Feet to sea level:	-26.97	Note:	Not Reported
Level reading date:	1941-11-29	Feet below surface:	Not Reported
Feet to sea level:	-27.04	Note:	Not Reported
Level reading date:	1941-11-22	Feet below surface:	Not Reported
Feet to sea level:	-26.97	Note:	Not Reported
Level reading date:	1941-11-15	Feet below surface:	Not Reported
Feet to sea level:	-27.04	Note:	Not Reported
Level reading date:	1941-11-08	Feet below surface:	Not Reported
Feet to sea level:	-27.11	Note:	Not Reported
Level reading date:	1941-11-01	Feet below surface:	Not Reported
Feet to sea level:	-26.98	Note:	Not Reported
Level reading date:	1941-10-25	Feet below surface:	Not Reported
Feet to sea level:	-27.03	Note:	Not Reported
Level reading date:	1941-10-18	Feet below surface:	Not Reported
Feet to sea level:	-27.03	Note:	Not Reported
Level reading date:	1941-10-11	Feet below surface:	Not Reported
Feet to sea level:	-27.04	Note:	Not Reported
Level reading date:	1941-10-04	Feet below surface:	Not Reported
Feet to sea level:	-26.89	Note:	Not Reported
Level reading date:	1941-09-27	Feet below surface:	Not Reported
Feet to sea level:	-26.99	Note:	Not Reported
Level reading date:	1941-09-20	Feet below surface:	Not Reported
Feet to sea level:	-26.95	Note:	Not Reported
Level reading date:	1941-09-13	Feet below surface:	Not Reported
Feet to sea level:	-26.95	Note:	Not Reported
Level reading date:	1941-09-06	Feet below surface:	Not Reported
Feet to sea level:	-26.80	Note:	Not Reported
Level reading date:	1941-08-30	Feet below surface:	Not Reported
Feet to sea level:	-26.85	Note:	Not Reported
Level reading date:	1941-08-23	Feet below surface:	Not Reported
Feet to sea level:	-26.80	Note:	Not Reported
Level reading date:	1941-08-16	Feet below surface:	Not Reported
Feet to sea level:	-26.72	Note:	Not Reported

GEOCHECK® - PHYSICAL SETTING SOURCE MAP FINDINGS

Level reading date:	1941-08-09	Feet below surface:	Not Reported
Feet to sea level:	-26.66	Note:	Not Reported
Level reading date:	1941-08-02	Feet below surface:	Not Reported
Feet to sea level:	-26.74	Note:	Not Reported
Level reading date:	1941-07-26	Feet below surface:	Not Reported
Feet to sea level:	-26.65	Note:	Not Reported
Level reading date:	1941-07-19	Feet below surface:	Not Reported
Feet to sea level:	-26.60	Note:	Not Reported
Level reading date:	1941-07-12	Feet below surface:	Not Reported
Feet to sea level:	-26.61	Note:	Not Reported
Level reading date:	1941-07-05	Feet below surface:	Not Reported
Feet to sea level:	-26.60	Note:	Not Reported
Level reading date:	1941-06-28	Feet below surface:	Not Reported
Feet to sea level:	-26.59	Note:	Not Reported
Level reading date:	1941-06-21	Feet below surface:	Not Reported
Feet to sea level:	-26.58	Note:	Not Reported
Level reading date:	1941-06-14	Feet below surface:	Not Reported
Feet to sea level:	-26.45	Note:	Not Reported
Level reading date:	1941-06-07	Feet below surface:	Not Reported
Feet to sea level:	-26.58	Note:	Not Reported
Level reading date:	1941-05-31	Feet below surface:	Not Reported
Feet to sea level:	-26.46	Note:	Not Reported
Level reading date:	1941-05-24	Feet below surface:	Not Reported
Feet to sea level:	-26.47	Note:	Not Reported
Level reading date:	1941-05-17	Feet below surface:	Not Reported
Feet to sea level:	-26.41	Note:	Not Reported
Level reading date:	1941-05-10	Feet below surface:	Not Reported
Feet to sea level:	-26.45	Note:	Not Reported
Level reading date:	1941-05-03	Feet below surface:	Not Reported
Feet to sea level:	-26.46	Note:	Not Reported
Level reading date:	1941-04-26	Feet below surface:	Not Reported
Feet to sea level:	-26.37	Note:	Not Reported
Level reading date:	1941-04-19	Feet below surface:	Not Reported
Feet to sea level:	-26.36	Note:	Not Reported
Level reading date:	1941-04-12	Feet below surface:	Not Reported
Feet to sea level:	-26.37	Note:	Not Reported
Level reading date:	1941-04-05	Feet below surface:	Not Reported
Feet to sea level:	-26.24	Note:	Not Reported
Level reading date:	1941-03-29	Feet below surface:	Not Reported
Feet to sea level:	-26.25	Note:	Not Reported
Level reading date:	1941-03-22	Feet below surface:	Not Reported
Feet to sea level:	-26.31	Note:	Not Reported

GEOCHECK® - PHYSICAL SETTING SOURCE MAP FINDINGS

Level reading date:	1941-03-15	Feet below surface:	Not Reported
Feet to sea level:	-26.26	Note:	Not Reported
Level reading date:	1941-03-08	Feet below surface:	Not Reported
Feet to sea level:	-25.99	Note:	Not Reported
Level reading date:	1941-03-01	Feet below surface:	Not Reported
Feet to sea level:	-26.16	Note:	Not Reported
Level reading date:	1941-02-22	Feet below surface:	Not Reported
Feet to sea level:	-26.21	Note:	Not Reported
Level reading date:	1941-02-15	Feet below surface:	Not Reported
Feet to sea level:	-26.15	Note:	Not Reported
Level reading date:	1941-02-08	Feet below surface:	Not Reported
Feet to sea level:	-26.17	Note:	Not Reported
Level reading date:	1941-02-01	Feet below surface:	Not Reported
Feet to sea level:	-26.29	Note:	Not Reported
Level reading date:	1941-01-25	Feet below surface:	Not Reported
Feet to sea level:	-26.22	Note:	Not Reported
Level reading date:	1941-01-18	Feet below surface:	Not Reported
Feet to sea level:	-26.25	Note:	Not Reported
Level reading date:	1941-01-11	Feet below surface:	Not Reported
Feet to sea level:	-26.20	Note:	Not Reported
Level reading date:	1941-01-04	Feet below surface:	Not Reported
Feet to sea level:	-26.03	Note:	Not Reported
Level reading date:	1940-12-28	Feet below surface:	Not Reported
Feet to sea level:	-26.13	Note:	Not Reported
Level reading date:	1940-12-21	Feet below surface:	Not Reported
Feet to sea level:	-26.21	Note:	Not Reported
Level reading date:	1940-12-14	Feet below surface:	Not Reported
Feet to sea level:	-26.32	Note:	Not Reported
Level reading date:	1940-12-07	Feet below surface:	Not Reported
Feet to sea level:	-26.16	Note:	Not Reported
Level reading date:	1940-11-30	Feet below surface:	Not Reported
Feet to sea level:	-26.23	Note:	Not Reported
Level reading date:	1940-11-23	Feet below surface:	Not Reported
Feet to sea level:	-26.17	Note:	Not Reported
Level reading date:	1940-11-16	Feet below surface:	Not Reported
Feet to sea level:	-26.16	Note:	Not Reported
Level reading date:	1940-11-09	Feet below surface:	Not Reported
Feet to sea level:	-26.23	Note:	Not Reported
Level reading date:	1940-11-02	Feet below surface:	Not Reported
Feet to sea level:	-26.06	Note:	Not Reported
Level reading date:	1940-10-26	Feet below surface:	Not Reported
Feet to sea level:	-26.13	Note:	Not Reported

GEOCHECK® - PHYSICAL SETTING SOURCE MAP FINDINGS

Level reading date:	1940-10-19	Feet below surface:	Not Reported
Feet to sea level:	-26.13	Note:	Not Reported
Level reading date:	1940-10-12	Feet below surface:	Not Reported
Feet to sea level:	-26.06	Note:	Not Reported
Level reading date:	1940-10-05	Feet below surface:	Not Reported
Feet to sea level:	-26.09	Note:	Not Reported
Level reading date:	1940-09-28	Feet below surface:	Not Reported
Feet to sea level:	-26.01	Note:	Not Reported
Level reading date:	1940-09-21	Feet below surface:	Not Reported
Feet to sea level:	-25.90	Note:	Not Reported
Level reading date:	1940-09-14	Feet below surface:	Not Reported
Feet to sea level:	-25.92	Note:	Not Reported
Level reading date:	1940-09-07	Feet below surface:	Not Reported
Feet to sea level:	-25.81	Note:	Not Reported
Level reading date:	1940-08-31	Feet below surface:	Not Reported
Feet to sea level:	-25.76	Note:	Not Reported
Level reading date:	1940-08-24	Feet below surface:	Not Reported
Feet to sea level:	-25.78	Note:	Not Reported
Level reading date:	1940-08-17	Feet below surface:	Not Reported
Feet to sea level:	-25.66	Note:	Not Reported
Level reading date:	1940-08-10	Feet below surface:	Not Reported
Feet to sea level:	-25.50	Note:	Not Reported
Level reading date:	1940-08-03	Feet below surface:	Not Reported
Feet to sea level:	-25.75	Note:	Not Reported
Level reading date:	1940-07-27	Feet below surface:	Not Reported
Feet to sea level:	-25.74	Note:	Not Reported
Level reading date:	1940-07-20	Feet below surface:	Not Reported
Feet to sea level:	-25.68	Note:	Not Reported
Level reading date:	1940-07-13	Feet below surface:	Not Reported
Feet to sea level:	-25.66	Note:	Not Reported
Level reading date:	1940-07-06	Feet below surface:	Not Reported
Feet to sea level:	-25.52	Note:	Not Reported
Level reading date:	1940-06-29	Feet below surface:	Not Reported
Feet to sea level:	-25.60	Note:	Not Reported
Level reading date:	1940-06-22	Feet below surface:	Not Reported
Feet to sea level:	-25.65	Note:	Not Reported
Level reading date:	1940-06-15	Feet below surface:	Not Reported
Feet to sea level:	-25.56	Note:	Not Reported
Level reading date:	1940-06-08	Feet below surface:	Not Reported
Feet to sea level:	-25.57	Note:	Not Reported
Level reading date:	1940-05-29	Feet below surface:	Not Reported
Feet to sea level:	-25.58	Note:	Not Reported

GEOCHECK® - PHYSICAL SETTING SOURCE MAP FINDINGS

Level reading date:	1940-05-25	Feet below surface:	Not Reported
Feet to sea level:	-25.55	Note:	Not Reported
Level reading date:	1940-05-18	Feet below surface:	Not Reported
Feet to sea level:	-25.52	Note:	Not Reported
Level reading date:	1940-05-11	Feet below surface:	Not Reported
Feet to sea level:	-25.51	Note:	Not Reported
Level reading date:	1940-05-04	Feet below surface:	Not Reported
Feet to sea level:	-25.46	Note:	Not Reported
Level reading date:	1940-04-27	Feet below surface:	Not Reported
Feet to sea level:	-25.51	Note:	Not Reported
Level reading date:	1940-04-20	Feet below surface:	Not Reported
Feet to sea level:	-25.41	Note:	Not Reported
Level reading date:	1940-04-13	Feet below surface:	Not Reported
Feet to sea level:	-25.38	Note:	Not Reported
Level reading date:	1940-04-06	Feet below surface:	Not Reported
Feet to sea level:	-25.58	Note:	Not Reported
Level reading date:	1940-03-30	Feet below surface:	Not Reported
Feet to sea level:	-25.53	Note:	Not Reported
Level reading date:	1940-03-23	Feet below surface:	Not Reported
Feet to sea level:	-25.60	Note:	Not Reported
Level reading date:	1940-03-16	Feet below surface:	Not Reported
Feet to sea level:	-25.60	Note:	Not Reported
Level reading date:	1940-03-09	Feet below surface:	Not Reported
Feet to sea level:	-25.61	Note:	Not Reported
Level reading date:	1940-03-02	Feet below surface:	Not Reported
Feet to sea level:	-25.67	Note:	Not Reported
Level reading date:	1940-02-24	Feet below surface:	Not Reported
Feet to sea level:	-25.61	Note:	Not Reported
Level reading date:	1940-02-17	Feet below surface:	Not Reported
Feet to sea level:	-25.66	Note:	Not Reported
Level reading date:	1940-02-10	Feet below surface:	Not Reported
Feet to sea level:	-25.59	Note:	Not Reported
Level reading date:	1940-02-03	Feet below surface:	Not Reported
Feet to sea level:	-25.68	Note:	Not Reported
Level reading date:	1940-01-27	Feet below surface:	Not Reported
Feet to sea level:	-25.69	Note:	Not Reported
Level reading date:	1940-01-20	Feet below surface:	Not Reported
Feet to sea level:	-25.70	Note:	Not Reported
Level reading date:	1940-01-13	Feet below surface:	Not Reported
Feet to sea level:	-25.73	Note:	Not Reported
Level reading date:	1940-01-06	Feet below surface:	Not Reported
Feet to sea level:	-25.68	Note:	Not Reported

GEOCHECK® - PHYSICAL SETTING SOURCE MAP FINDINGS

Level reading date:	1939-12-30	Feet below surface:	Not Reported
Feet to sea level:	-25.57	Note:	Not Reported
Level reading date:	1939-12-23	Feet below surface:	Not Reported
Feet to sea level:	-25.91	Note:	Not Reported
Level reading date:	1939-12-16	Feet below surface:	Not Reported
Feet to sea level:	-25.76	Note:	Not Reported
Level reading date:	1939-12-09	Feet below surface:	Not Reported
Feet to sea level:	-25.84	Note:	Not Reported
Level reading date:	1939-12-02	Feet below surface:	Not Reported
Feet to sea level:	-25.67	Note:	Not Reported
Level reading date:	1939-11-25	Feet below surface:	Not Reported
Feet to sea level:	-25.75	Note:	Not Reported
Level reading date:	1939-11-18	Feet below surface:	Not Reported
Feet to sea level:	-25.71	Note:	Not Reported
Level reading date:	1939-11-11	Feet below surface:	Not Reported
Feet to sea level:	-25.70	Note:	Not Reported
Level reading date:	1939-11-04	Feet below surface:	Not Reported
Feet to sea level:	-25.81	Note:	Not Reported
Level reading date:	1939-10-28	Feet below surface:	Not Reported
Feet to sea level:	-25.99	Note:	Not Reported
Level reading date:	1939-10-21	Feet below surface:	Not Reported
Feet to sea level:	-25.79	Note:	Not Reported
Level reading date:	1939-10-14	Feet below surface:	Not Reported
Feet to sea level:	-25.71	Note:	Not Reported
Level reading date:	1939-10-07	Feet below surface:	Not Reported
Feet to sea level:	-25.89	Note:	Not Reported
Level reading date:	1939-09-30	Feet below surface:	Not Reported
Feet to sea level:	-25.94	Note:	Not Reported
Level reading date:	1939-09-23	Feet below surface:	Not Reported
Feet to sea level:	-26.08	Note:	Not Reported
Level reading date:	1939-09-15	Feet below surface:	Not Reported
Feet to sea level:	-26.30	Note:	Not Reported
Level reading date:	1939-09-08	Feet below surface:	Not Reported
Feet to sea level:	-26.63	Note:	Not Reported
Level reading date:	1939-09-01	Feet below surface:	Not Reported
Feet to sea level:	-27.89	Note:	Not Reported
Level reading date:	1939-08-25	Feet below surface:	Not Reported
Feet to sea level:	-28.34	Note:	Not Reported
Level reading date:	1939-08-18	Feet below surface:	Not Reported
Feet to sea level:	-28.25	Note:	Not Reported
Level reading date:	1939-08-11	Feet below surface:	Not Reported
Feet to sea level:	-28.20	Note:	Not Reported

GEOCHECK® - PHYSICAL SETTING SOURCE MAP FINDINGS

Level reading date:	1939-08-04	Feet below surface:	Not Reported
Feet to sea level:	-28.12	Note:	Not Reported
Level reading date:	1939-07-28	Feet below surface:	Not Reported
Feet to sea level:	-28.02	Note:	Not Reported
Level reading date:	1939-07-21	Feet below surface:	Not Reported
Feet to sea level:	-27.94	Note:	Not Reported
Level reading date:	1939-07-14	Feet below surface:	Not Reported
Feet to sea level:	-27.67	Note:	Not Reported
Level reading date:	1939-07-07	Feet below surface:	Not Reported
Feet to sea level:	-27.59	Note:	Not Reported
Level reading date:	1939-06-30	Feet below surface:	Not Reported
Feet to sea level:	-27.30	Note:	Not Reported
Level reading date:	1939-06-23	Feet below surface:	Not Reported
Feet to sea level:	-27.00	Note:	Not Reported
Level reading date:	1939-06-16	Feet below surface:	Not Reported
Feet to sea level:	-26.52	Note:	Not Reported
Level reading date:	1939-06-09	Feet below surface:	Not Reported
Feet to sea level:	-25.65	Note:	Not Reported
Level reading date:	1939-06-02	Feet below surface:	Not Reported
Feet to sea level:	-24.41	Note:	Not Reported
Level reading date:	1939-05-26	Feet below surface:	Not Reported
Feet to sea level:	-24.46	Note:	Not Reported
Level reading date:	1939-05-19	Feet below surface:	Not Reported
Feet to sea level:	-24.42	Note:	Not Reported
Level reading date:	1939-05-12	Feet below surface:	Not Reported
Feet to sea level:	-24.51	Note:	Not Reported
Level reading date:	1939-05-05	Feet below surface:	Not Reported
Feet to sea level:	-24.44	Note:	Not Reported
Level reading date:	1939-04-28	Feet below surface:	Not Reported
Feet to sea level:	-24.49	Note:	Not Reported
Level reading date:	1939-04-21	Feet below surface:	Not Reported
Feet to sea level:	-24.52	Note:	Not Reported
Level reading date:	1939-04-15	Feet below surface:	Not Reported
Feet to sea level:	-24.35	Note:	Not Reported
Level reading date:	1939-03-31	Feet below surface:	Not Reported
Feet to sea level:	-24.41	Note:	Not Reported
Level reading date:	1939-03-24	Feet below surface:	Not Reported
Feet to sea level:	-24.40	Note:	Not Reported
Level reading date:	1939-03-17	Feet below surface:	Not Reported
Feet to sea level:	-24.51	Note:	Not Reported
Level reading date:	1939-03-10	Feet below surface:	Not Reported
Feet to sea level:	-24.49	Note:	Not Reported

GEOCHECK® - PHYSICAL SETTING SOURCE MAP FINDINGS

Level reading date:	1939-03-03	Feet below surface:	Not Reported
Feet to sea level:	-24.49	Note:	Not Reported
Level reading date:	1939-02-24	Feet below surface:	Not Reported
Feet to sea level:	-24.36	Note:	Not Reported
Level reading date:	1939-02-17	Feet below surface:	Not Reported
Feet to sea level:	-24.45	Note:	Not Reported
Level reading date:	1939-02-10	Feet below surface:	Not Reported
Feet to sea level:	-24.43	Note:	Not Reported
Level reading date:	1939-02-03	Feet below surface:	Not Reported
Feet to sea level:	-24.44	Note:	Not Reported
Level reading date:	1939-01-27	Feet below surface:	Not Reported
Feet to sea level:	-24.64	Note:	Not Reported
Level reading date:	1939-01-20	Feet below surface:	Not Reported
Feet to sea level:	-24.68	Note:	Not Reported
Level reading date:	1939-01-13	Feet below surface:	Not Reported
Feet to sea level:	-24.65	Note:	Not Reported
Level reading date:	1939-01-06	Feet below surface:	Not Reported
Feet to sea level:	-24.55	Note:	Not Reported
Level reading date:	1938-12-30	Feet below surface:	Not Reported
Feet to sea level:	-24.63	Note:	Not Reported
Level reading date:	1938-12-23	Feet below surface:	Not Reported
Feet to sea level:	-24.81	Note:	Not Reported
Level reading date:	1938-12-16	Feet below surface:	Not Reported
Feet to sea level:	-24.86	Note:	Not Reported
Level reading date:	1938-12-09	Feet below surface:	Not Reported
Feet to sea level:	-24.78	Note:	Not Reported
Level reading date:	1938-12-02	Feet below surface:	Not Reported
Feet to sea level:	-24.91	Note:	Not Reported
Level reading date:	1938-11-25	Feet below surface:	Not Reported
Feet to sea level:	-24.86	Note:	Not Reported
Level reading date:	1938-11-18	Feet below surface:	Not Reported
Feet to sea level:	-24.86	Note:	Not Reported
Level reading date:	1938-11-11	Feet below surface:	Not Reported
Feet to sea level:	-24.76	Note:	Not Reported
Level reading date:	1938-11-04	Feet below surface:	Not Reported
Feet to sea level:	-24.86	Note:	Not Reported
Level reading date:	1938-10-28	Feet below surface:	Not Reported
Feet to sea level:	-24.86	Note:	Not Reported
Level reading date:	1938-10-21	Feet below surface:	Not Reported
Feet to sea level:	-24.76	Note:	Not Reported
Level reading date:	1938-10-14	Feet below surface:	Not Reported
Feet to sea level:	-24.70	Note:	Not Reported

GEOCHECK® - PHYSICAL SETTING SOURCE MAP FINDINGS

Level reading date:	1938-10-07	Feet below surface:	Not Reported
Feet to sea level:	-24.75	Note:	Not Reported
Level reading date:	1938-09-30	Feet below surface:	Not Reported
Feet to sea level:	-24.45	Note:	Not Reported
Level reading date:	1938-09-23	Feet below surface:	Not Reported
Feet to sea level:	-24.66	Note:	Not Reported
Level reading date:	1938-09-16	Feet below surface:	Not Reported
Feet to sea level:	-24.93	Note:	Not Reported
Level reading date:	1938-09-09	Feet below surface:	Not Reported
Feet to sea level:	-24.85	Note:	Not Reported
Level reading date:	1938-09-02	Feet below surface:	Not Reported
Feet to sea level:	-24.84	Note:	Not Reported
Level reading date:	1938-08-26	Feet below surface:	Not Reported
Feet to sea level:	-24.81	Note:	Not Reported
Level reading date:	1938-08-19	Feet below surface:	Not Reported
Feet to sea level:	-24.81	Note:	Not Reported
Level reading date:	1938-08-12	Feet below surface:	Not Reported
Feet to sea level:	-24.78	Note:	Not Reported
Level reading date:	1938-08-05	Feet below surface:	Not Reported
Feet to sea level:	-24.60	Note:	Not Reported
Level reading date:	1938-07-29	Feet below surface:	Not Reported
Feet to sea level:	-24.64	Note:	Not Reported
Level reading date:	1938-07-22	Feet below surface:	Not Reported
Feet to sea level:	-24.70	Note:	Not Reported
Level reading date:	1938-07-15	Feet below surface:	Not Reported
Feet to sea level:	-24.64	Note:	Not Reported
Level reading date:	1938-07-08	Feet below surface:	Not Reported
Feet to sea level:	-24.60	Note:	Not Reported
Level reading date:	1938-07-01	Feet below surface:	Not Reported
Feet to sea level:	-24.59	Note:	Not Reported
Level reading date:	1938-06-28	Feet below surface:	Not Reported
Feet to sea level:	-24.52	Note:	Not Reported
Level reading date:	1938-06-21	Feet below surface:	Not Reported
Feet to sea level:	-24.46	Note:	Not Reported
Level reading date:	1938-06-14	Feet below surface:	Not Reported
Feet to sea level:	-24.51	Note:	Not Reported
Level reading date:	1938-06-07	Feet below surface:	Not Reported
Feet to sea level:	-24.36	Note:	Not Reported
Level reading date:	1938-05-21	Feet below surface:	Not Reported
Feet to sea level:	-24.44	Note:	Not Reported
Level reading date:	1938-05-14	Feet below surface:	Not Reported
Feet to sea level:	-24.42	Note:	Not Reported

GEOCHECK® - PHYSICAL SETTING SOURCE MAP FINDINGS

Level reading date:	1938-05-07	Feet below surface:	Not Reported
Feet to sea level:	-24.40	Note:	Not Reported
Level reading date:	1938-04-30	Feet below surface:	Not Reported
Feet to sea level:	-24.39	Note:	Not Reported
Level reading date:	1938-04-23	Feet below surface:	Not Reported
Feet to sea level:	-24.48	Note:	Not Reported
Level reading date:	1938-04-16	Feet below surface:	Not Reported
Feet to sea level:	-24.52	Note:	Not Reported
Level reading date:	1938-04-09	Feet below surface:	Not Reported
Feet to sea level:	-24.01	Note:	Not Reported
Level reading date:	1938-04-02	Feet below surface:	Not Reported
Feet to sea level:	-24.39	Note:	Not Reported
Level reading date:	1938-03-26	Feet below surface:	Not Reported
Feet to sea level:	-24.23	Note:	Not Reported
Level reading date:	1938-03-19	Feet below surface:	Not Reported
Feet to sea level:	-24.41	Note:	Not Reported
Level reading date:	1938-03-12	Feet below surface:	Not Reported
Feet to sea level:	-24.31	Note:	Not Reported
Level reading date:	1938-03-05	Feet below surface:	Not Reported
Feet to sea level:	-24.20	Note:	Not Reported
Level reading date:	1938-02-26	Feet below surface:	Not Reported
Feet to sea level:	-24.48	Note:	Not Reported
Level reading date:	1938-02-19	Feet below surface:	Not Reported
Feet to sea level:	-24.52	Note:	Not Reported
Level reading date:	1938-02-04	Feet below surface:	Not Reported
Feet to sea level:	-24.61	Note:	Not Reported
Level reading date:	1938-01-28	Feet below surface:	Not Reported
Feet to sea level:	-24.74	Note:	Not Reported
Level reading date:	1938-01-21	Feet below surface:	Not Reported
Feet to sea level:	-24.66	Note:	Not Reported
Level reading date:	1938-01-14	Feet below surface:	Not Reported
Feet to sea level:	-24.71	Note:	Not Reported
Level reading date:	1938-01-07	Feet below surface:	Not Reported
Feet to sea level:	-24.48	Note:	Not Reported
Level reading date:	1937-12-31	Feet below surface:	Not Reported
Feet to sea level:	-24.66	Note:	Not Reported
Level reading date:	1937-12-24	Feet below surface:	Not Reported
Feet to sea level:	-24.76	Note:	Not Reported
Level reading date:	1937-12-18	Feet below surface:	Not Reported
Feet to sea level:	-24.65	Note:	Not Reported
Level reading date:	1937-12-11	Feet below surface:	Not Reported
Feet to sea level:	-24.86	Note:	Not Reported

GEOCHECK® - PHYSICAL SETTING SOURCE MAP FINDINGS

Level reading date:	1937-12-04	Feet below surface:	Not Reported
Feet to sea level:	-24.84	Note:	Not Reported
Level reading date:	1937-11-27	Feet below surface:	Not Reported
Feet to sea level:	-24.88	Note:	Not Reported
Level reading date:	1937-11-20	Feet below surface:	Not Reported
Feet to sea level:	-24.89	Note:	Not Reported
Level reading date:	1937-11-13	Feet below surface:	Not Reported
Feet to sea level:	-25.12	Note:	Not Reported
Level reading date:	1937-11-08	Feet below surface:	Not Reported
Feet to sea level:	-24.94	Note:	Not Reported

**12
NW
1/4 - 1/2 Mile
Lower**

FED USGS USGS40000829042

Organization ID:	USGS-NY	Organization Name:	USGS New York Water Science Center
Monitor Location:	K 664. 1	Type:	Well
Description:	Not Reported	HUC:	02030201
Drainage Area:	Not Reported	Drainage Area Units:	Not Reported
Contrib Drainage Area:	Not Reported	Contrib Drainage Area Units:	Not Reported
Aquifer:	Not Reported	Formation Type:	Not Reported
Aquifer Type:	Not Reported	Construction Date:	Not Reported
Well Depth:	Not Reported	Well Depth Units:	Not Reported
Well Hole Depth:	179	Well Hole Depth Units:	ft

**C13
ENE
1/4 - 1/2 Mile
Lower**

FED USGS USGS40000828918

Organization ID:	USGS-NY	Organization Name:	USGS New York Water Science Center
Monitor Location:	K 3133. 1	Type:	Well
Description:	Not Reported	HUC:	02030101
Drainage Area:	Not Reported	Drainage Area Units:	Not Reported
Contrib Drainage Area:	Not Reported	Contrib Drainage Area Units:	Not Reported
Aquifer:	Northern Atlantic Coastal Plain aquifer system		
Formation Type:	Jameco Aquifer	Aquifer Type:	Not Reported
Construction Date:	Not Reported	Well Depth:	190
Well Depth Units:	ft	Well Hole Depth:	202
Well Hole Depth Units:	ft		

**C14
ENE
1/4 - 1/2 Mile
Lower**

FED USGS USGS40000828938

Organization ID:	USGS-NY	Organization Name:	USGS New York Water Science Center
Monitor Location:	K 2434. 1	Type:	Well
Description:	5901	HUC:	02030201
Drainage Area:	Not Reported	Drainage Area Units:	Not Reported
Contrib Drainage Area:	Not Reported	Contrib Drainage Area Units:	Not Reported
Aquifer:	Not Reported	Formation Type:	Not Reported

GEOCHECK® - PHYSICAL SETTING SOURCE MAP FINDINGS

Aquifer Type:	Not Reported	Construction Date:	Not Reported
Well Depth:	Not Reported	Well Depth Units:	Not Reported
Well Hole Depth:	196	Well Hole Depth Units:	ft

**15
NNW
1/4 - 1/2 Mile
Higher**

FED USGS USGS40000829091

Organization ID:	USGS-NY	Organization Name:	USGS New York Water Science Center
Monitor Location:	K 687. 1	Type:	Well
Description:	Not Reported	HUC:	02030201
Drainage Area:	Not Reported	Drainage Area Units:	Not Reported
Contrib Drainage Area:	Not Reported	Contrib Drainage Area Unts:	Not Reported
Aquifer:	Not Reported	Formation Type:	Not Reported
Aquifer Type:	Not Reported	Construction Date:	Not Reported
Well Depth:	Not Reported	Well Depth Units:	Not Reported
Well Hole Depth:	200	Well Hole Depth Units:	ft

**D16
WSW
1/4 - 1/2 Mile
Higher**

FED USGS USGS40000828802

Organization ID:	USGS-NY	Organization Name:	USGS New York Water Science Center
Monitor Location:	K 1319. 1	Type:	Well
Description:	Not Reported	HUC:	02030201
Drainage Area:	Not Reported	Drainage Area Units:	Not Reported
Contrib Drainage Area:	Not Reported	Contrib Drainage Area Unts:	Not Reported
Aquifer:	Not Reported	Formation Type:	Not Reported
Aquifer Type:	Not Reported	Construction Date:	Not Reported
Well Depth:	Not Reported	Well Depth Units:	Not Reported
Well Hole Depth:	145	Well Hole Depth Units:	ft

**D17
WSW
1/4 - 1/2 Mile
Higher**

FED USGS USGS40000828803

Organization ID:	USGS-NY	Organization Name:	USGS New York Water Science Center
Monitor Location:	K 1340. 1	Type:	Well
Description:	5702	HUC:	02030201
Drainage Area:	Not Reported	Drainage Area Units:	Not Reported
Contrib Drainage Area:	Not Reported	Contrib Drainage Area Unts:	Not Reported
Aquifer:	Not Reported	Formation Type:	Not Reported
Aquifer Type:	Not Reported	Construction Date:	Not Reported
Well Depth:	Not Reported	Well Depth Units:	Not Reported
Well Hole Depth:	145	Well Hole Depth Units:	ft

GEOCHECK® - PHYSICAL SETTING SOURCE MAP FINDINGS

Map ID
Direction
Distance
Elevation

Database EDR ID Number

18
South
1/4 - 1/2 Mile
Higher

FED USGS USGS40000828675

Organization ID:	USGS-NY	Organization Name:	USGS New York Water Science Center
Monitor Location:	K 256. 1	Type:	Well
Description:	2501	HUC:	02030201
Drainage Area:	Not Reported	Drainage Area Units:	Not Reported
Contrib Drainage Area:	Not Reported	Contrib Drainage Area Unts:	Not Reported
Aquifer:	Not Reported	Formation Type:	Not Reported
Aquifer Type:	Not Reported	Construction Date:	Not Reported
Well Depth:	174	Well Depth Units:	ft
Well Hole Depth:	206	Well Hole Depth Units:	ft

E19
NE
1/4 - 1/2 Mile
Lower

FED USGS USGS40000829064

Organization ID:	USGS-NY	Organization Name:	USGS New York Water Science Center
Monitor Location:	K 29. 1	Type:	Well
Description:	Not Reported	HUC:	02030201
Drainage Area:	Not Reported	Drainage Area Units:	Not Reported
Contrib Drainage Area:	Not Reported	Contrib Drainage Area Unts:	Not Reported
Aquifer:	Not Reported	Formation Type:	Not Reported
Aquifer Type:	Not Reported	Construction Date:	Not Reported
Well Depth:	78	Well Depth Units:	ft
Well Hole Depth:	Not Reported	Well Hole Depth Units:	Not Reported

Ground water levels,Number of Measurements:	66	Level reading date:	1939-03-24
Feet below surface:	Not Reported	Feet to sea level:	-24.57
Note:	Not Reported		
Level reading date:	1939-03-12	Feet below surface:	Not Reported
Feet to sea level:	-24.72	Note:	Not Reported
Level reading date:	1939-03-10	Feet below surface:	Not Reported
Feet to sea level:	-24.62	Note:	Not Reported
Level reading date:	1939-03-03	Feet below surface:	Not Reported
Feet to sea level:	-24.59	Note:	Not Reported
Level reading date:	1939-02-24	Feet below surface:	Not Reported
Feet to sea level:	-24.54	Note:	Not Reported
Level reading date:	1939-02-17	Feet below surface:	Not Reported
Feet to sea level:	-24.52	Note:	Not Reported
Level reading date:	1939-02-10	Feet below surface:	Not Reported
Feet to sea level:	-24.50	Note:	Not Reported
Level reading date:	1939-02-03	Feet below surface:	Not Reported
Feet to sea level:	-24.54	Note:	Not Reported
Level reading date:	1939-01-27	Feet below surface:	Not Reported
Feet to sea level:	-24.80	Note:	Not Reported

GEOCHECK® - PHYSICAL SETTING SOURCE MAP FINDINGS

Level reading date:	1939-01-20	Feet below surface:	Not Reported
Feet to sea level:	-24.78	Note:	Not Reported
Level reading date:	1939-01-13	Feet below surface:	Not Reported
Feet to sea level:	-24.68	Note:	Not Reported
Level reading date:	1939-01-06	Feet below surface:	Not Reported
Feet to sea level:	-24.70	Note:	Not Reported
Level reading date:	1938-12-30	Feet below surface:	Not Reported
Feet to sea level:	-24.76	Note:	Not Reported
Level reading date:	1938-12-23	Feet below surface:	Not Reported
Feet to sea level:	-24.88	Note:	Not Reported
Level reading date:	1938-12-16	Feet below surface:	Not Reported
Feet to sea level:	-24.94	Note:	Not Reported
Level reading date:	1938-12-02	Feet below surface:	Not Reported
Feet to sea level:	-25.00	Note:	Not Reported
Level reading date:	1938-11-25	Feet below surface:	Not Reported
Feet to sea level:	-24.97	Note:	Not Reported
Level reading date:	1938-11-18	Feet below surface:	Not Reported
Feet to sea level:	-24.89	Note:	Not Reported
Level reading date:	1938-11-11	Feet below surface:	Not Reported
Feet to sea level:	-24.69	Note:	Not Reported
Level reading date:	1938-11-04	Feet below surface:	Not Reported
Feet to sea level:	-24.89	Note:	Not Reported
Level reading date:	1938-10-28	Feet below surface:	Not Reported
Feet to sea level:	-24.88	Note:	Not Reported
Level reading date:	1938-10-21	Feet below surface:	Not Reported
Feet to sea level:	-24.85	Note:	Not Reported
Level reading date:	1938-10-14	Feet below surface:	Not Reported
Feet to sea level:	-24.85	Note:	Not Reported
Level reading date:	1938-10-07	Feet below surface:	Not Reported
Feet to sea level:	-24.77	Note:	Not Reported
Level reading date:	1938-09-30	Feet below surface:	Not Reported
Feet to sea level:	-24.67	Note:	Not Reported
Level reading date:	1938-09-16	Feet below surface:	Not Reported
Feet to sea level:	-25.10	Note:	Not Reported
Level reading date:	1938-09-09	Feet below surface:	Not Reported
Feet to sea level:	-24.94	Note:	Not Reported
Level reading date:	1938-09-02	Feet below surface:	Not Reported
Feet to sea level:	-24.96	Note:	Not Reported
Level reading date:	1938-08-26	Feet below surface:	Not Reported
Feet to sea level:	-24.86	Note:	Not Reported
Level reading date:	1938-08-19	Feet below surface:	Not Reported
Feet to sea level:	-24.93	Note:	Not Reported

GEOCHECK® - PHYSICAL SETTING SOURCE MAP FINDINGS

Level reading date:	1938-08-12	Feet below surface:	Not Reported
Feet to sea level:	-24.89	Note:	Not Reported
Level reading date:	1938-08-05	Feet below surface:	Not Reported
Feet to sea level:	-24.83	Note:	Not Reported
Level reading date:	1938-07-22	Feet below surface:	Not Reported
Feet to sea level:	-24.84	Note:	Not Reported
Level reading date:	1938-07-15	Feet below surface:	Not Reported
Feet to sea level:	-24.79	Note:	Not Reported
Level reading date:	1938-07-08	Feet below surface:	Not Reported
Feet to sea level:	-24.61	Note:	Not Reported
Level reading date:	1938-07-01	Feet below surface:	Not Reported
Feet to sea level:	-24.63	Note:	Not Reported
Level reading date:	1938-06-11	Feet below surface:	Not Reported
Feet to sea level:	-24.41	Note:	Not Reported
Level reading date:	1938-06-04	Feet below surface:	Not Reported
Feet to sea level:	-24.43	Note:	Not Reported
Level reading date:	1938-05-28	Feet below surface:	Not Reported
Feet to sea level:	-24.40	Note:	Not Reported
Level reading date:	1938-05-21	Feet below surface:	Not Reported
Feet to sea level:	-24.46	Note:	Not Reported
Level reading date:	1938-05-07	Feet below surface:	Not Reported
Feet to sea level:	-24.34	Note:	Not Reported
Level reading date:	1938-04-30	Feet below surface:	Not Reported
Feet to sea level:	-24.37	Note:	Not Reported
Level reading date:	1938-04-23	Feet below surface:	Not Reported
Feet to sea level:	-24.43	Note:	Not Reported
Level reading date:	1938-04-16	Feet below surface:	Not Reported
Feet to sea level:	-24.47	Note:	Not Reported
Level reading date:	1938-04-09	Feet below surface:	Not Reported
Feet to sea level:	-23.90	Note:	Not Reported
Level reading date:	1938-03-26	Feet below surface:	Not Reported
Feet to sea level:	-24.07	Note:	Not Reported
Level reading date:	1938-03-19	Feet below surface:	Not Reported
Feet to sea level:	-24.32	Note:	Not Reported
Level reading date:	1938-03-12	Feet below surface:	Not Reported
Feet to sea level:	-24.18	Note:	Not Reported
Level reading date:	1938-03-05	Feet below surface:	Not Reported
Feet to sea level:	-24.09	Note:	Not Reported
Level reading date:	1938-02-26	Feet below surface:	Not Reported
Feet to sea level:	-24.48	Note:	Not Reported
Level reading date:	1938-02-19	Feet below surface:	Not Reported
Feet to sea level:	-24.59	Note:	Not Reported

GEOCHECK® - PHYSICAL SETTING SOURCE MAP FINDINGS

Level reading date:	1938-02-12	Feet below surface:	Not Reported
Feet to sea level:	-24.44	Note:	Not Reported
Level reading date:	1938-02-04	Feet below surface:	Not Reported
Feet to sea level:	-24.76	Note:	Not Reported
Level reading date:	1938-01-28	Feet below surface:	Not Reported
Feet to sea level:	-24.88	Note:	Not Reported
Level reading date:	1938-01-21	Feet below surface:	Not Reported
Feet to sea level:	-24.73	Note:	Not Reported
Level reading date:	1938-01-14	Feet below surface:	Not Reported
Feet to sea level:	-24.82	Note:	Not Reported
Level reading date:	1938-01-07	Feet below surface:	Not Reported
Feet to sea level:	-24.65	Note:	Not Reported
Level reading date:	1937-12-31	Feet below surface:	Not Reported
Feet to sea level:	-24.78	Note:	Not Reported
Level reading date:	1937-12-24	Feet below surface:	Not Reported
Feet to sea level:	-24.75	Note:	Not Reported
Level reading date:	1937-12-18	Feet below surface:	Not Reported
Feet to sea level:	-24.63	Note:	Not Reported
Level reading date:	1937-12-11	Feet below surface:	Not Reported
Feet to sea level:	-24.90	Note:	Not Reported
Level reading date:	1937-12-04	Feet below surface:	Not Reported
Feet to sea level:	-24.89	Note:	Not Reported
Level reading date:	1937-11-27	Feet below surface:	Not Reported
Feet to sea level:	-24.89	Note:	Not Reported
Level reading date:	1937-11-20	Feet below surface:	Not Reported
Feet to sea level:	-24.88	Note:	Not Reported
Level reading date:	1937-11-13	Feet below surface:	Not Reported
Feet to sea level:	-24.63	Note:	Not Reported
Level reading date:	1937-11-08	Feet below surface:	Not Reported
Feet to sea level:	-24.81	Note:	Not Reported

C20
ENE
1/4 - 1/2 Mile
Lower

FED USGS USGS40000834988

Organization ID:	USGS-NY	Organization Name:	USGS New York Water Science Center
Monitor Location:	K 3123. 2	Type:	Well
Description:	Not Reported	HUC:	02030201
Drainage Area:	Not Reported	Drainage Area Units:	Not Reported
Contrib Drainage Area:	Not Reported	Contrib Drainage Area Unts:	Not Reported
Aquifer:	Northern Atlantic Coastal Plain aquifer system	Aquifer Type:	Not Reported
Formation Type:	Jameco Aquifer	Well Depth:	168
Construction Date:	Not Reported	Well Hole Depth:	Not Reported
Well Depth Units:	ft		
Well Hole Depth Units:	Not Reported		

GEOCHECK® - PHYSICAL SETTING SOURCE MAP FINDINGS

Map ID
Direction
Distance
Elevation

Database EDR ID Number

C21
ENE
1/4 - 1/2 Mile
Lower

FED USGS USGS40000834987

Organization ID:	USGS-NY	Organization Name:	USGS New York Water Science Center
Monitor Location:	K 3123. 1	Type:	Well
Description:	Not Reported	HUC:	02030201
Drainage Area:	Not Reported	Drainage Area Units:	Not Reported
Contrib Drainage Area:	Not Reported	Contrib Drainage Area Unts:	Not Reported
Aquifer:	Not Reported	Formation Type:	Not Reported
Aquifer Type:	Not Reported	Construction Date:	Not Reported
Well Depth:	179	Well Depth Units:	ft
Well Hole Depth:	Not Reported	Well Hole Depth Units:	Not Reported

C22
ENE
1/4 - 1/2 Mile
Lower

FED USGS USGS40000828977

Organization ID:	USGS-NY	Organization Name:	USGS New York Water Science Center
Monitor Location:	K 1600. 1	Type:	Well
Description:	Not Reported	HUC:	02030201
Drainage Area:	Not Reported	Drainage Area Units:	Not Reported
Contrib Drainage Area:	Not Reported	Contrib Drainage Area Unts:	Not Reported
Aquifer:	Not Reported	Formation Type:	Not Reported
Aquifer Type:	Not Reported	Construction Date:	Not Reported
Well Depth:	Not Reported	Well Depth Units:	Not Reported
Well Hole Depth:	157	Well Hole Depth Units:	ft

F23
ENE
1/4 - 1/2 Mile
Lower

FED USGS USGS40000828959

Organization ID:	USGS-NY	Organization Name:	USGS New York Water Science Center
Monitor Location:	K 1160. 1	Type:	Well
Description:	5601	HUC:	02030201
Drainage Area:	Not Reported	Drainage Area Units:	Not Reported
Contrib Drainage Area:	Not Reported	Contrib Drainage Area Unts:	Not Reported
Aquifer:	Not Reported	Formation Type:	Not Reported
Aquifer Type:	Not Reported	Construction Date:	Not Reported
Well Depth:	Not Reported	Well Depth Units:	Not Reported
Well Hole Depth:	155	Well Hole Depth Units:	ft

F24
ENE
1/4 - 1/2 Mile
Lower

FED USGS USGS40000828960

Organization ID:	USGS-NY	Organization Name:	USGS New York Water Science Center
Monitor Location:	K 1629. 1	Type:	Well
Description:	5602	HUC:	02030201
Drainage Area:	Not Reported	Drainage Area Units:	Not Reported

GEOCHECK® - PHYSICAL SETTING SOURCE MAP FINDINGS

Contrib Drainage Area:	Not Reported	Contrib Drainage Area Unts:	Not Reported
Aquifer:	Not Reported	Formation Type:	Not Reported
Aquifer Type:	Not Reported	Construction Date:	Not Reported
Well Depth:	170	Well Depth Units:	ft
Well Hole Depth:	170	Well Hole Depth Units:	ft

25
ENE
1/2 - 1 Mile
Lower

FED USGS USGS40000828917

Organization ID:	USGS-NY	Organization Name:	USGS New York Water Science Center
Monitor Location:	K 2286. 1	Type:	Well
Description:	Not Reported	HUC:	02030201
Drainage Area:	Not Reported	Drainage Area Units:	Not Reported
Contrib Drainage Area:	Not Reported	Contrib Drainage Area Unts:	Not Reported
Aquifer:	Not Reported	Formation Type:	Not Reported
Aquifer Type:	Not Reported	Construction Date:	Not Reported
Well Depth:	Not Reported	Well Depth Units:	Not Reported
Well Hole Depth:	190	Well Hole Depth Units:	ft

F26
ENE
1/2 - 1 Mile
Lower

FED USGS USGS40000828974

Organization ID:	USGS-NY	Organization Name:	USGS New York Water Science Center
Monitor Location:	K 64. 6	Type:	Well
Description:	Not Reported	HUC:	02030201
Drainage Area:	Not Reported	Drainage Area Units:	Not Reported
Contrib Drainage Area:	Not Reported	Contrib Drainage Area Unts:	Not Reported
Aquifer:	Not Reported	Formation Type:	Not Reported
Aquifer Type:	Not Reported	Construction Date:	Not Reported
Well Depth:	Not Reported	Well Depth Units:	Not Reported
Well Hole Depth:	174	Well Hole Depth Units:	ft

F27
ENE
1/2 - 1 Mile
Lower

FED USGS USGS40000828973

Organization ID:	USGS-NY	Organization Name:	USGS New York Water Science Center
Monitor Location:	K 64. 5	Type:	Well
Description:	Not Reported	HUC:	02030201
Drainage Area:	Not Reported	Drainage Area Units:	Not Reported
Contrib Drainage Area:	Not Reported	Contrib Drainage Area Unts:	Not Reported
Aquifer:	Not Reported	Formation Type:	Not Reported
Aquifer Type:	Not Reported	Construction Date:	Not Reported
Well Depth:	Not Reported	Well Depth Units:	Not Reported
Well Hole Depth:	165	Well Hole Depth Units:	ft

GEOCHECK® - PHYSICAL SETTING SOURCE MAP FINDINGS

Map ID
Direction
Distance
Elevation

Database EDR ID Number

F28
ENE
1/2 - 1 Mile
Lower

FED USGS USGS40000828976

Organization ID:	USGS-NY	Organization Name:	USGS New York Water Science Center
Monitor Location:	K 1275. 1	Type:	Well
Description:	Not Reported	HUC:	02030201
Drainage Area:	Not Reported	Drainage Area Units:	Not Reported
Contrib Drainage Area:	Not Reported	Contrib Drainage Area Unts:	Not Reported
Aquifer:	Not Reported	Formation Type:	Not Reported
Aquifer Type:	Not Reported	Construction Date:	Not Reported
Well Depth:	Not Reported	Well Depth Units:	Not Reported
Well Hole Depth:	175	Well Hole Depth Units:	ft

F29
ENE
1/2 - 1 Mile
Lower

FED USGS USGS40000828975

Organization ID:	USGS-NY	Organization Name:	USGS New York Water Science Center
Monitor Location:	K 1274. 1	Type:	Well
Description:	Not Reported	HUC:	02030201
Drainage Area:	Not Reported	Drainage Area Units:	Not Reported
Contrib Drainage Area:	Not Reported	Contrib Drainage Area Unts:	Not Reported
Aquifer:	Not Reported	Formation Type:	Not Reported
Aquifer Type:	Not Reported	Construction Date:	Not Reported
Well Depth:	Not Reported	Well Depth Units:	Not Reported
Well Hole Depth:	165	Well Hole Depth Units:	ft

G30
West
1/2 - 1 Mile
Higher

FED USGS USGS40000828823

Organization ID:	USGS-NY	Organization Name:	USGS New York Water Science Center
Monitor Location:	K 81. 1	Type:	Well
Description:	Not Reported	HUC:	02030201
Drainage Area:	Not Reported	Drainage Area Units:	Not Reported
Contrib Drainage Area:	Not Reported	Contrib Drainage Area Unts:	Not Reported
Aquifer:	Not Reported	Formation Type:	Not Reported
Aquifer Type:	Not Reported	Construction Date:	Not Reported
Well Depth:	96	Well Depth Units:	ft
Well Hole Depth:	Not Reported	Well Hole Depth Units:	Not Reported

Ground water levels,Number of Measurements:	20	Level reading date:	1969-04-22
Feet below surface:	Not Reported	Feet to sea level:	1.53
Note:	Not Reported		

Level reading date:	1968-11-06	Feet below surface:	Not Reported
Feet to sea level:	-0.94	Note:	Not Reported

Level reading date:	1968-04-22	Feet below surface:	Not Reported
Feet to sea level:	-0.29	Note:	Not Reported

GEOCHECK® - PHYSICAL SETTING SOURCE MAP FINDINGS

Level reading date:	1967-10-20	Feet below surface:	Not Reported
Feet to sea level:	0.28	Note:	Not Reported
Level reading date:	1967-03-28	Feet below surface:	Not Reported
Feet to sea level:	0.05	Note:	Not Reported
Level reading date:	1966-10-25	Feet below surface:	Not Reported
Feet to sea level:	-0.94	Note:	Not Reported
Level reading date:	1966-05-03	Feet below surface:	Not Reported
Feet to sea level:	-0.79	Note:	Not Reported
Level reading date:	1965-10-27	Feet below surface:	Not Reported
Feet to sea level:	-1.36	Note:	Not Reported
Level reading date:	1965-09-14	Feet below surface:	Not Reported
Feet to sea level:	-1.21	Note:	Not Reported
Level reading date:	1965-05-24	Feet below surface:	Not Reported
Feet to sea level:	-0.91	Note:	Not Reported
Level reading date:	1964-10-30	Feet below surface:	Not Reported
Feet to sea level:	-1.69	Note:	Not Reported
Level reading date:	1964-04-23	Feet below surface:	Not Reported
Feet to sea level:	-1.62	Note:	Not Reported
Level reading date:	1963-04-26	Feet below surface:	Not Reported
Feet to sea level:	-2.40	Note:	Not Reported
Level reading date:	1962-04-26	Feet below surface:	Not Reported
Feet to sea level:	-2.24	Note:	Not Reported
Level reading date:	1961-12-28	Feet below surface:	Not Reported
Feet to sea level:	-2.83	Note:	Not Reported
Level reading date:	1961-01-09	Feet below surface:	Not Reported
Feet to sea level:	-5.61	Note:	Not Reported
Level reading date:	1960-01-14	Feet below surface:	Not Reported
Feet to sea level:	-5.75	Note:	Not Reported
Level reading date:	1959-03-16	Feet below surface:	Not Reported
Feet to sea level:	-4.51	Note:	Not Reported
Level reading date:	1954-12-17	Feet below surface:	Not Reported
Feet to sea level:	-15.64	Note:	Not Reported
Level reading date:	1953-01-22	Feet below surface:	Not Reported
Feet to sea level:	-15.11	Note:	Not Reported

**G31
West
1/2 - 1 Mile
Higher**

FED USGS USGS40000828817

Organization ID:	USGS-NY	Organization Name:	USGS New York Water Science Center
Monitor Location:	K 82.1	Type:	Well
Description:	Not Reported	HUC:	02030201
Drainage Area:	Not Reported	Drainage Area Units:	Not Reported
Contrib Drainage Area:	Not Reported	Contrib Drainage Area Unts:	Not Reported

GEOCHECK® - PHYSICAL SETTING SOURCE MAP FINDINGS

Aquifer:	Not Reported	Formation Type:	Not Reported
Aquifer Type:	Not Reported	Construction Date:	Not Reported
Well Depth:	Not Reported	Well Depth Units:	Not Reported
Well Hole Depth:	120	Well Hole Depth Units:	ft

32
North
1/2 - 1 Mile
Higher

FED USGS USGS40000829139

Organization ID:	USGS-NY	Organization Name:	USGS New York Water Science Center
Monitor Location:	K 666. 1	Type:	Well
Description:	Not Reported	HUC:	02030201
Drainage Area:	Not Reported	Drainage Area Units:	Not Reported
Contrib Drainage Area:	Not Reported	Contrib Drainage Area Unts:	Not Reported
Aquifer:	Not Reported	Formation Type:	Not Reported
Aquifer Type:	Not Reported	Construction Date:	Not Reported
Well Depth:	Not Reported	Well Depth Units:	Not Reported
Well Hole Depth:	214	Well Hole Depth Units:	ft

F33
ENE
1/2 - 1 Mile
Lower

FED USGS USGS40000828958

Organization ID:	USGS-NY	Organization Name:	USGS New York Water Science Center
Monitor Location:	K 64. 2	Type:	Well
Description:	Not Reported	HUC:	02030201
Drainage Area:	Not Reported	Drainage Area Units:	Not Reported
Contrib Drainage Area:	Not Reported	Contrib Drainage Area Unts:	Not Reported
Aquifer:	Not Reported	Formation Type:	Not Reported
Aquifer Type:	Not Reported	Construction Date:	Not Reported
Well Depth:	Not Reported	Well Depth Units:	Not Reported
Well Hole Depth:	168	Well Hole Depth Units:	ft

G34
West
1/2 - 1 Mile
Lower

FED USGS USGS40000828837

Organization ID:	USGS-NY	Organization Name:	USGS New York Water Science Center
Monitor Location:	K 1051. 1	Type:	Well
Description:	Not Reported	HUC:	02030201
Drainage Area:	Not Reported	Drainage Area Units:	Not Reported
Contrib Drainage Area:	Not Reported	Contrib Drainage Area Unts:	Not Reported
Aquifer:	Not Reported	Formation Type:	Not Reported
Aquifer Type:	Not Reported	Construction Date:	Not Reported
Well Depth:	Not Reported	Well Depth Units:	Not Reported
Well Hole Depth:	86	Well Hole Depth Units:	ft

GEOCHECK® - PHYSICAL SETTING SOURCE MAP FINDINGS

Map ID
 Direction
 Distance
 Elevation

Database EDR ID Number

G35
West
1/2 - 1 Mile
Higher

FED USGS USGS40000828804

Organization ID:	USGS-NY	Organization Name:	USGS New York Water Science Center
Monitor Location:	K 1548. 1	Type:	Well
Description:	0401	HUC:	02030201
Drainage Area:	Not Reported	Drainage Area Units:	Not Reported
Contrib Drainage Area:	Not Reported	Contrib Drainage Area Unts:	Not Reported
Aquifer:	Not Reported	Formation Type:	Not Reported
Aquifer Type:	Not Reported	Construction Date:	Not Reported
Well Depth:	Not Reported	Well Depth Units:	Not Reported
Well Hole Depth:	116	Well Hole Depth Units:	ft

G36
West
1/2 - 1 Mile
Higher

FED USGS USGS40000828818

Organization ID:	USGS-NY	Organization Name:	USGS New York Water Science Center
Monitor Location:	K 1488. 1	Type:	Well
Description:	Not Reported	HUC:	02030201
Drainage Area:	Not Reported	Drainage Area Units:	Not Reported
Contrib Drainage Area:	Not Reported	Contrib Drainage Area Unts:	Not Reported
Aquifer:	Not Reported	Formation Type:	Not Reported
Aquifer Type:	Not Reported	Construction Date:	Not Reported
Well Depth:	Not Reported	Well Depth Units:	Not Reported
Well Hole Depth:	108	Well Hole Depth Units:	ft

H37
West
1/2 - 1 Mile
Higher

FED USGS USGS40000828811

Organization ID:	USGS-NY	Organization Name:	USGS New York Water Science Center
Monitor Location:	K 1015. 1	Type:	Well
Description:	Not Reported	HUC:	02030201
Drainage Area:	Not Reported	Drainage Area Units:	Not Reported
Contrib Drainage Area:	Not Reported	Contrib Drainage Area Unts:	Not Reported
Aquifer:	Not Reported	Formation Type:	Not Reported
Aquifer Type:	Not Reported	Construction Date:	Not Reported
Well Depth:	Not Reported	Well Depth Units:	Not Reported
Well Hole Depth:	92	Well Hole Depth Units:	ft

H38
West
1/2 - 1 Mile
Higher

FED USGS USGS40000828812

Organization ID:	USGS-NY	Organization Name:	USGS New York Water Science Center
Monitor Location:	K 1018. 1	Type:	Well
Description:	Not Reported	HUC:	02030201
Drainage Area:	Not Reported	Drainage Area Units:	Not Reported

GEOCHECK® - PHYSICAL SETTING SOURCE MAP FINDINGS

Contrib Drainage Area:	Not Reported	Contrib Drainage Area Units:	Not Reported
Aquifer:	Not Reported	Formation Type:	Not Reported
Aquifer Type:	Not Reported	Construction Date:	Not Reported
Well Depth:	Not Reported	Well Depth Units:	Not Reported
Well Hole Depth:	116	Well Hole Depth Units:	ft

39
ENE
1/2 - 1 Mile
Lower

FED USGS USGS40000828916

Organization ID:	USGS-NY	Organization Name:	USGS New York Water Science Center
Monitor Location:	K 1237. 1	Type:	Well
Description:	Not Reported	HUC:	02030201
Drainage Area:	Not Reported	Drainage Area Units:	Not Reported
Contrib Drainage Area:	Not Reported	Contrib Drainage Area Units:	Not Reported
Aquifer:	Northern Atlantic Coastal Plain aquifer system		
Formation Type:	Glacial Aquifer, Upper	Aquifer Type:	Not Reported
Construction Date:	Not Reported	Well Depth:	63
Well Depth Units:	ft	Well Hole Depth:	Not Reported
Well Hole Depth Units:	Not Reported		

Ground water levels,Number of Measurements:	239	Level reading date:	1953-08-03
Feet below surface:	Not Reported	Feet to sea level:	-10.35
Note:	Not Reported		
Level reading date:	1953-06-24	Feet below surface:	Not Reported
Feet to sea level:	-10.82	Note:	Not Reported
Level reading date:	1953-05-25	Feet below surface:	Not Reported
Feet to sea level:	-11.47	Note:	Not Reported
Level reading date:	1953-04-27	Feet below surface:	Not Reported
Feet to sea level:	-11.52	Note:	Not Reported
Level reading date:	1953-03-24	Feet below surface:	Not Reported
Feet to sea level:	-11.87	Note:	Not Reported
Level reading date:	1953-02-27	Feet below surface:	Not Reported
Feet to sea level:	-12.15	Note:	Not Reported
Level reading date:	1953-02-05	Feet below surface:	Not Reported
Feet to sea level:	-12.29	Note:	Not Reported
Level reading date:	1952-12-24	Feet below surface:	Not Reported
Feet to sea level:	-12.99	Note:	Not Reported
Level reading date:	1952-12-05	Feet below surface:	Not Reported
Feet to sea level:	-13.71	Note:	Not Reported
Level reading date:	1952-11-03	Feet below surface:	Not Reported
Feet to sea level:	-14.87	Note:	Not Reported
Level reading date:	1952-09-22	Feet below surface:	Not Reported
Feet to sea level:	-15.30	Note:	Not Reported
Level reading date:	1952-08-25	Feet below surface:	Not Reported
Feet to sea level:	-15.59	Note:	Not Reported

GEOCHECK® - PHYSICAL SETTING SOURCE MAP FINDINGS

Level reading date:	1952-07-23	Feet below surface:	Not Reported
Feet to sea level:	-16.80	Note:	Not Reported
Level reading date:	1952-06-24	Feet below surface:	Not Reported
Feet to sea level:	-17.04	Note:	Not Reported
Level reading date:	1952-05-27	Feet below surface:	Not Reported
Feet to sea level:	-17.69	Note:	Not Reported
Level reading date:	1952-04-29	Feet below surface:	Not Reported
Feet to sea level:	-18.25	Note:	Not Reported
Level reading date:	1952-03-24	Feet below surface:	Not Reported
Feet to sea level:	-18.88	Note:	Not Reported
Level reading date:	1952-02-20	Feet below surface:	Not Reported
Feet to sea level:	-19.61	Note:	Not Reported
Level reading date:	1952-01-29	Feet below surface:	Not Reported
Feet to sea level:	-20.09	Note:	Not Reported
Level reading date:	1951-12-20	Feet below surface:	Not Reported
Feet to sea level:	-21.08	Note:	Not Reported
Level reading date:	1951-11-28	Feet below surface:	Not Reported
Feet to sea level:	-21.42	Note:	Not Reported
Level reading date:	1951-11-01	Feet below surface:	Not Reported
Feet to sea level:	-22.33	Note:	Not Reported
Level reading date:	1951-09-26	Feet below surface:	Not Reported
Feet to sea level:	-23.38	Note:	Not Reported
Level reading date:	1951-08-28	Feet below surface:	Not Reported
Feet to sea level:	-23.62	Note:	Not Reported
Level reading date:	1951-07-26	Feet below surface:	Not Reported
Feet to sea level:	-23.39	Note:	Not Reported
Level reading date:	1951-06-28	Feet below surface:	Not Reported
Feet to sea level:	-23.32	Note:	Not Reported
Level reading date:	1951-05-29	Feet below surface:	Not Reported
Feet to sea level:	-23.62	Note:	Not Reported
Level reading date:	1951-05-02	Feet below surface:	Not Reported
Feet to sea level:	-24.12	Note:	Not Reported
Level reading date:	1951-03-27	Feet below surface:	Not Reported
Feet to sea level:	-24.82	Note:	Not Reported
Level reading date:	1951-02-26	Feet below surface:	Not Reported
Feet to sea level:	-25.18	Note:	Not Reported
Level reading date:	1951-01-30	Feet below surface:	Not Reported
Feet to sea level:	-25.57	Note:	Not Reported
Level reading date:	1950-12-20	Feet below surface:	Not Reported
Feet to sea level:	-26.38	Note:	Not Reported
Level reading date:	1950-11-28	Feet below surface:	Not Reported
Feet to sea level:	-26.71	Note:	Not Reported

GEOCHECK® - PHYSICAL SETTING SOURCE MAP FINDINGS

Level reading date:	1950-10-31	Feet below surface:	Not Reported
Feet to sea level:	-26.92	Note:	Not Reported
Level reading date:	1950-09-27	Feet below surface:	Not Reported
Feet to sea level:	-26.62	Note:	Not Reported
Level reading date:	1950-08-29	Feet below surface:	Not Reported
Feet to sea level:	-26.17	Note:	Not Reported
Level reading date:	1950-07-27	Feet below surface:	Not Reported
Feet to sea level:	-25.86	Note:	Not Reported
Level reading date:	1950-06-29	Feet below surface:	Not Reported
Feet to sea level:	-26.08	Note:	Not Reported
Level reading date:	1950-06-05	Feet below surface:	Not Reported
Feet to sea level:	-25.84	Note:	Not Reported
Level reading date:	1950-04-27	Feet below surface:	Not Reported
Feet to sea level:	-25.66	Note:	Not Reported
Level reading date:	1950-03-29	Feet below surface:	Not Reported
Feet to sea level:	-25.94	Note:	Not Reported
Level reading date:	1950-03-01	Feet below surface:	Not Reported
Feet to sea level:	-25.80	Note:	Not Reported
Level reading date:	1950-01-26	Feet below surface:	Not Reported
Feet to sea level:	-26.08	Note:	Not Reported
Level reading date:	1949-12-28	Feet below surface:	Not Reported
Feet to sea level:	-26.39	Note:	Not Reported
Level reading date:	1949-11-28	Feet below surface:	Not Reported
Feet to sea level:	-27.13	Note:	Not Reported
Level reading date:	1949-10-31	Feet below surface:	Not Reported
Feet to sea level:	-27.37	Note:	Not Reported
Level reading date:	1949-09-28	Feet below surface:	Not Reported
Feet to sea level:	-27.27	Note:	Not Reported
Level reading date:	1949-08-31	Feet below surface:	Not Reported
Feet to sea level:	-27.25	Note:	Not Reported
Level reading date:	1949-07-28	Feet below surface:	Not Reported
Feet to sea level:	-27.38	Note:	Not Reported
Level reading date:	1949-06-30	Feet below surface:	Not Reported
Feet to sea level:	-27.83	Note:	Not Reported
Level reading date:	1949-06-01	Feet below surface:	Not Reported
Feet to sea level:	-28.15	Note:	Not Reported
Level reading date:	1949-04-28	Feet below surface:	Not Reported
Feet to sea level:	-28.60	Note:	Not Reported
Level reading date:	1949-04-05	Feet below surface:	Not Reported
Feet to sea level:	-29.10	Note:	Not Reported
Level reading date:	1949-02-21	Feet below surface:	Not Reported
Feet to sea level:	-29.95	Note:	Not Reported

GEOCHECK® - PHYSICAL SETTING SOURCE MAP FINDINGS

Level reading date:	1949-01-27	Feet below surface:	Not Reported
Feet to sea level:	-30.24	Note:	Not Reported
Level reading date:	1948-12-28	Feet below surface:	Not Reported
Feet to sea level:	-29.76	Note:	Not Reported
Level reading date:	1948-12-09	Feet below surface:	Not Reported
Feet to sea level:	-30.23	Note:	Not Reported
Level reading date:	1948-11-04	Feet below surface:	Not Reported
Feet to sea level:	-31.37	Note:	Not Reported
Level reading date:	1948-10-04	Feet below surface:	Not Reported
Feet to sea level:	-31.73	Note:	Not Reported
Level reading date:	1948-08-30	Feet below surface:	Not Reported
Feet to sea level:	-31.53	Note:	Not Reported
Level reading date:	1948-07-26	Feet below surface:	Not Reported
Feet to sea level:	-32.56	Note:	Not Reported
Level reading date:	1948-06-30	Feet below surface:	Not Reported
Feet to sea level:	-33.01	Note:	Not Reported
Level reading date:	1948-06-02	Feet below surface:	Not Reported
Feet to sea level:	-32.78	Note:	Not Reported
Level reading date:	1948-04-27	Feet below surface:	Not Reported
Feet to sea level:	-32.95	Note:	Not Reported
Level reading date:	1948-03-26	Feet below surface:	Not Reported
Feet to sea level:	-32.58	Note:	Not Reported
Level reading date:	1948-03-02	Feet below surface:	Not Reported
Feet to sea level:	-32.65	Note:	Not Reported
Level reading date:	1948-02-03	Feet below surface:	Not Reported
Feet to sea level:	-33.11	Note:	Not Reported
Level reading date:	1948-01-08	Feet below surface:	Not Reported
Feet to sea level:	-33.79	Note:	Not Reported
Level reading date:	1947-12-16	Feet below surface:	Not Reported
Feet to sea level:	-34.56	Note:	Not Reported
Level reading date:	1947-11-26	Feet below surface:	Not Reported
Feet to sea level:	-34.98	Note:	Not Reported
Level reading date:	1947-11-20	Feet below surface:	Not Reported
Feet to sea level:	-34.93	Note:	Not Reported
Level reading date:	1947-10-31	Feet below surface:	Not Reported
Feet to sea level:	-35.61	Note:	Not Reported
Level reading date:	1947-10-14	Feet below surface:	Not Reported
Feet to sea level:	-35.59	Note:	Not Reported
Level reading date:	1947-10-07	Feet below surface:	Not Reported
Feet to sea level:	-35.47	Note:	Not Reported
Level reading date:	1947-09-30	Feet below surface:	Not Reported
Feet to sea level:	-35.23	Note:	Not Reported

GEOCHECK® - PHYSICAL SETTING SOURCE MAP FINDINGS

Level reading date:	1947-09-15	Feet below surface:	Not Reported
Feet to sea level:	-35.68	Note:	Not Reported
Level reading date:	1947-08-27	Feet below surface:	Not Reported
Feet to sea level:	-35.57	Note:	Not Reported
Level reading date:	1947-08-13	Feet below surface:	Not Reported
Feet to sea level:	-35.09	Note:	Not Reported
Level reading date:	1947-07-30	Feet below surface:	Not Reported
Feet to sea level:	-36.02	Note:	Not Reported
Level reading date:	1947-07-23	Feet below surface:	Not Reported
Feet to sea level:	-35.92	Note:	Not Reported
Level reading date:	1947-07-16	Feet below surface:	Not Reported
Feet to sea level:	-35.87	Note:	Not Reported
Level reading date:	1947-07-07	Feet below surface:	Not Reported
Feet to sea level:	-35.75	Note:	Not Reported
Level reading date:	1947-07-02	Feet below surface:	Not Reported
Feet to sea level:	-35.88	Note:	Not Reported
Level reading date:	1947-07-01	Feet below surface:	Not Reported
Feet to sea level:	-35.87	Note:	Not Reported
Level reading date:	1947-06-30	Feet below surface:	Not Reported
Feet to sea level:	-35.86	Note:	Not Reported
Level reading date:	1947-06-24	Feet below surface:	Not Reported
Feet to sea level:	-35.81	Note:	Not Reported
Level reading date:	1947-05-27	Feet below surface:	Not Reported
Feet to sea level:	-36.12	Note:	Not Reported
Level reading date:	1947-05-07	Feet below surface:	Not Reported
Feet to sea level:	-36.42	Note:	Not Reported
Level reading date:	1947-04-04	Feet below surface:	Not Reported
Feet to sea level:	-36.47	Note:	Not Reported
Level reading date:	1947-03-05	Feet below surface:	Not Reported
Feet to sea level:	-36.15	Note:	Not Reported
Level reading date:	1947-01-24	Feet below surface:	Not Reported
Feet to sea level:	-36.53	Note:	Not Reported
Level reading date:	1946-12-27	Feet below surface:	Not Reported
Feet to sea level:	-36.30	Note:	Not Reported
Level reading date:	1946-11-26	Feet below surface:	Not Reported
Feet to sea level:	-36.44	Note:	Not Reported
Level reading date:	1946-10-22	Feet below surface:	Not Reported
Feet to sea level:	-35.92	Note:	Not Reported
Level reading date:	1946-09-26	Feet below surface:	Not Reported
Feet to sea level:	-36.04	Note:	Not Reported
Level reading date:	1946-08-30	Feet below surface:	Not Reported
Feet to sea level:	-35.71	Note:	Not Reported

GEOCHECK® - PHYSICAL SETTING SOURCE MAP FINDINGS

Level reading date:	1946-07-26	Feet below surface:	Not Reported
Feet to sea level:	-35.18	Note:	Not Reported
Level reading date:	1946-07-01	Feet below surface:	Not Reported
Feet to sea level:	-34.64	Note:	Not Reported
Level reading date:	1946-06-10	Feet below surface:	Not Reported
Feet to sea level:	-34.27	Note:	Not Reported
Level reading date:	1946-05-10	Feet below surface:	Not Reported
Feet to sea level:	-34.09	Note:	Not Reported
Level reading date:	1946-04-12	Feet below surface:	Not Reported
Feet to sea level:	-33.87	Note:	Not Reported
Level reading date:	1946-03-18	Feet below surface:	Not Reported
Feet to sea level:	-33.72	Note:	Not Reported
Level reading date:	1946-02-14	Feet below surface:	Not Reported
Feet to sea level:	-33.90	Note:	Not Reported
Level reading date:	1946-01-08	Feet below surface:	Not Reported
Feet to sea level:	-33.92	Note:	Not Reported
Level reading date:	1945-12-04	Feet below surface:	Not Reported
Feet to sea level:	-34.54	Note:	Not Reported
Level reading date:	1945-11-06	Feet below surface:	Not Reported
Feet to sea level:	-34.68	Note:	Not Reported
Level reading date:	1945-09-28	Feet below surface:	Not Reported
Feet to sea level:	-34.43	Note:	Not Reported
Level reading date:	1945-09-12	Feet below surface:	Not Reported
Feet to sea level:	-34.11	Note:	Not Reported
Level reading date:	1945-08-08	Feet below surface:	Not Reported
Feet to sea level:	-34.02	Note:	Not Reported
Level reading date:	1945-07-03	Feet below surface:	Not Reported
Feet to sea level:	-34.19	Note:	Not Reported
Level reading date:	1945-06-04	Feet below surface:	Not Reported
Feet to sea level:	-33.83	Note:	Not Reported
Level reading date:	1945-04-27	Feet below surface:	Not Reported
Feet to sea level:	-33.56	Note:	Not Reported
Level reading date:	1945-04-04	Feet below surface:	Not Reported
Feet to sea level:	-33.57	Note:	Not Reported
Level reading date:	1945-03-03	Feet below surface:	Not Reported
Feet to sea level:	-33.30	Note:	Not Reported
Level reading date:	1945-01-02	Feet below surface:	Not Reported
Feet to sea level:	-33.68	Note:	Not Reported
Level reading date:	1944-12-06	Feet below surface:	Not Reported
Feet to sea level:	-34.61	Note:	Not Reported
Level reading date:	1944-10-28	Feet below surface:	Not Reported
Feet to sea level:	-34.33	Note:	Not Reported

GEOCHECK® - PHYSICAL SETTING SOURCE MAP FINDINGS

Level reading date:	1944-10-04	Feet below surface:	Not Reported
Feet to sea level:	-34.30	Note:	Not Reported
Level reading date:	1944-09-02	Feet below surface:	Not Reported
Feet to sea level:	-34.36	Note:	Not Reported
Level reading date:	1944-07-31	Feet below surface:	Not Reported
Feet to sea level:	-34.68	Note:	Not Reported
Level reading date:	1944-07-05	Feet below surface:	Not Reported
Feet to sea level:	-34.58	Note:	Not Reported
Level reading date:	1944-05-27	Feet below surface:	Not Reported
Feet to sea level:	-34.44	Note:	Not Reported
Level reading date:	1944-05-05	Feet below surface:	Not Reported
Feet to sea level:	-34.01	Note:	Not Reported
Level reading date:	1944-03-30	Feet below surface:	Not Reported
Feet to sea level:	-33.85	Note:	Not Reported
Level reading date:	1944-02-26	Feet below surface:	Not Reported
Feet to sea level:	-33.58	Note:	Not Reported
Level reading date:	1944-01-29	Feet below surface:	Not Reported
Feet to sea level:	-33.61	Note:	Not Reported
Level reading date:	1944-01-01	Feet below surface:	Not Reported
Feet to sea level:	-33.66	Note:	Not Reported
Level reading date:	1943-11-27	Feet below surface:	Not Reported
Feet to sea level:	-33.71	Note:	Not Reported
Level reading date:	1943-10-30	Feet below surface:	Not Reported
Feet to sea level:	-33.82	Note:	Not Reported
Level reading date:	1943-09-25	Feet below surface:	Not Reported
Feet to sea level:	-33.47	Note:	Not Reported
Level reading date:	1943-08-28	Feet below surface:	Not Reported
Feet to sea level:	-34.45	Note:	Not Reported
Level reading date:	1943-06-26	Feet below surface:	Not Reported
Feet to sea level:	-34.03	Note:	Not Reported
Level reading date:	1943-05-29	Feet below surface:	Not Reported
Feet to sea level:	-33.96	Note:	Not Reported
Level reading date:	1943-05-01	Feet below surface:	Not Reported
Feet to sea level:	-34.06	Note:	Not Reported
Level reading date:	1943-03-27	Feet below surface:	Not Reported
Feet to sea level:	-34.01	Note:	Not Reported
Level reading date:	1943-02-27	Feet below surface:	Not Reported
Feet to sea level:	-34.26	Note:	Not Reported
Level reading date:	1943-01-30	Feet below surface:	Not Reported
Feet to sea level:	-34.15	Note:	Not Reported
Level reading date:	1943-01-02	Feet below surface:	Not Reported
Feet to sea level:	-33.69	Note:	Not Reported

GEOCHECK® - PHYSICAL SETTING SOURCE MAP FINDINGS

Level reading date:	1942-12-26	Feet below surface:	Not Reported
Feet to sea level:	-34.07	Note:	Not Reported
Level reading date:	1942-12-19	Feet below surface:	Not Reported
Feet to sea level:	-34.36	Note:	Not Reported
Level reading date:	1942-12-12	Feet below surface:	Not Reported
Feet to sea level:	-34.30	Note:	Not Reported
Level reading date:	1942-12-05	Feet below surface:	Not Reported
Feet to sea level:	-34.28	Note:	Not Reported
Level reading date:	1942-11-28	Feet below surface:	Not Reported
Feet to sea level:	-34.27	Note:	Not Reported
Level reading date:	1942-11-21	Feet below surface:	Not Reported
Feet to sea level:	-34.32	Note:	Not Reported
Level reading date:	1942-11-14	Feet below surface:	Not Reported
Feet to sea level:	-34.16	Note:	Not Reported
Level reading date:	1942-11-07	Feet below surface:	Not Reported
Feet to sea level:	-34.06	Note:	Not Reported
Level reading date:	1942-10-31	Feet below surface:	Not Reported
Feet to sea level:	-34.02	Note:	Not Reported
Level reading date:	1942-10-24	Feet below surface:	Not Reported
Feet to sea level:	-33.91	Note:	Not Reported
Level reading date:	1942-10-17	Feet below surface:	Not Reported
Feet to sea level:	-33.76	Note:	Not Reported
Level reading date:	1942-10-10	Feet below surface:	Not Reported
Feet to sea level:	-33.89	Note:	Not Reported
Level reading date:	1942-10-03	Feet below surface:	Not Reported
Feet to sea level:	-33.78	Note:	Not Reported
Level reading date:	1942-09-26	Feet below surface:	Not Reported
Feet to sea level:	-33.67	Note:	Not Reported
Level reading date:	1942-09-19	Feet below surface:	Not Reported
Feet to sea level:	-33.71	Note:	Not Reported
Level reading date:	1942-09-12	Feet below surface:	Not Reported
Feet to sea level:	-33.71	Note:	Not Reported
Level reading date:	1942-09-05	Feet below surface:	Not Reported
Feet to sea level:	-33.72	Note:	Not Reported
Level reading date:	1942-08-29	Feet below surface:	Not Reported
Feet to sea level:	-33.53	Note:	Not Reported
Level reading date:	1942-08-22	Feet below surface:	Not Reported
Feet to sea level:	-33.37	Note:	Not Reported
Level reading date:	1942-08-15	Feet below surface:	Not Reported
Feet to sea level:	-33.21	Note:	Not Reported
Level reading date:	1942-08-08	Feet below surface:	Not Reported
Feet to sea level:	-33.04	Note:	Not Reported

GEOCHECK® - PHYSICAL SETTING SOURCE MAP FINDINGS

Level reading date:	1942-08-01	Feet below surface:	Not Reported
Feet to sea level:	-33.59	Note:	Not Reported
Level reading date:	1942-07-25	Feet below surface:	Not Reported
Feet to sea level:	-33.73	Note:	Not Reported
Level reading date:	1942-07-18	Feet below surface:	Not Reported
Feet to sea level:	-33.69	Note:	Not Reported
Level reading date:	1942-07-11	Feet below surface:	Not Reported
Feet to sea level:	-33.83	Note:	Not Reported
Level reading date:	1942-07-04	Feet below surface:	Not Reported
Feet to sea level:	-33.98	Note:	Not Reported
Level reading date:	1942-06-27	Feet below surface:	Not Reported
Feet to sea level:	-34.08	Note:	Not Reported
Level reading date:	1942-06-20	Feet below surface:	Not Reported
Feet to sea level:	-34.11	Note:	Not Reported
Level reading date:	1942-06-13	Feet below surface:	Not Reported
Feet to sea level:	-34.16	Note:	Not Reported
Level reading date:	1942-06-06	Feet below surface:	Not Reported
Feet to sea level:	-34.12	Note:	Not Reported
Level reading date:	1942-05-30	Feet below surface:	Not Reported
Feet to sea level:	-34.16	Note:	Not Reported
Level reading date:	1942-05-23	Feet below surface:	Not Reported
Feet to sea level:	-34.18	Note:	Not Reported
Level reading date:	1942-05-16	Feet below surface:	Not Reported
Feet to sea level:	-34.16	Note:	Not Reported
Level reading date:	1942-05-09	Feet below surface:	Not Reported
Feet to sea level:	-34.18	Note:	Not Reported
Level reading date:	1942-05-02	Feet below surface:	Not Reported
Feet to sea level:	-34.13	Note:	Not Reported
Level reading date:	1942-04-25	Feet below surface:	Not Reported
Feet to sea level:	-34.25	Note:	Not Reported
Level reading date:	1942-04-18	Feet below surface:	Not Reported
Feet to sea level:	-34.34	Note:	Not Reported
Level reading date:	1942-04-11	Feet below surface:	Not Reported
Feet to sea level:	-34.28	Note:	Not Reported
Level reading date:	1942-04-04	Feet below surface:	Not Reported
Feet to sea level:	-34.30	Note:	Not Reported
Level reading date:	1942-03-28	Feet below surface:	Not Reported
Feet to sea level:	-34.36	Note:	Not Reported
Level reading date:	1942-03-21	Feet below surface:	Not Reported
Feet to sea level:	-34.09	Note:	Not Reported
Level reading date:	1942-03-14	Feet below surface:	Not Reported
Feet to sea level:	-34.13	Note:	Not Reported

GEOCHECK® - PHYSICAL SETTING SOURCE MAP FINDINGS

Level reading date:	1942-03-07	Feet below surface:	Not Reported
Feet to sea level:	-34.18	Note:	Not Reported
Level reading date:	1942-02-28	Feet below surface:	Not Reported
Feet to sea level:	-34.39	Note:	Not Reported
Level reading date:	1942-02-21	Feet below surface:	Not Reported
Feet to sea level:	-34.35	Note:	Not Reported
Level reading date:	1942-02-14	Feet below surface:	Not Reported
Feet to sea level:	-33.62	Note:	Not Reported
Level reading date:	1942-02-07	Feet below surface:	Not Reported
Feet to sea level:	-34.51	Note:	Not Reported
Level reading date:	1942-01-31	Feet below surface:	Not Reported
Feet to sea level:	-34.14	Note:	Not Reported
Level reading date:	1942-01-24	Feet below surface:	Not Reported
Feet to sea level:	-34.38	Note:	Not Reported
Level reading date:	1942-01-17	Feet below surface:	Not Reported
Feet to sea level:	-34.15	Note:	Not Reported
Level reading date:	1942-01-10	Feet below surface:	Not Reported
Feet to sea level:	-34.03	Note:	Not Reported
Level reading date:	1942-01-03	Feet below surface:	Not Reported
Feet to sea level:	-33.96	Note:	Not Reported
Level reading date:	1941-12-27	Feet below surface:	Not Reported
Feet to sea level:	-34.26	Note:	Not Reported
Level reading date:	1941-12-20	Feet below surface:	Not Reported
Feet to sea level:	-34.27	Note:	Not Reported
Level reading date:	1941-12-13	Feet below surface:	Not Reported
Feet to sea level:	-34.29	Note:	Not Reported
Level reading date:	1941-12-06	Feet below surface:	Not Reported
Feet to sea level:	-34.55	Note:	Not Reported
Level reading date:	1941-11-29	Feet below surface:	Not Reported
Feet to sea level:	-34.36	Note:	Not Reported
Level reading date:	1941-11-22	Feet below surface:	Not Reported
Feet to sea level:	-34.17	Note:	Not Reported
Level reading date:	1941-11-15	Feet below surface:	Not Reported
Feet to sea level:	-34.31	Note:	Not Reported
Level reading date:	1941-11-08	Feet below surface:	Not Reported
Feet to sea level:	-34.20	Note:	Not Reported
Level reading date:	1941-11-01	Feet below surface:	Not Reported
Feet to sea level:	-34.30	Note:	Not Reported
Level reading date:	1941-10-25	Feet below surface:	Not Reported
Feet to sea level:	-34.17	Note:	Not Reported
Level reading date:	1941-10-18	Feet below surface:	Not Reported
Feet to sea level:	-33.81	Note:	Not Reported

GEOCHECK® - PHYSICAL SETTING SOURCE MAP FINDINGS

Level reading date:	1941-10-11	Feet below surface:	Not Reported
Feet to sea level:	-33.98	Note:	Not Reported
Level reading date:	1941-10-04	Feet below surface:	Not Reported
Feet to sea level:	-34.06	Note:	Not Reported
Level reading date:	1941-09-27	Feet below surface:	Not Reported
Feet to sea level:	-33.79	Note:	Not Reported
Level reading date:	1941-09-20	Feet below surface:	Not Reported
Feet to sea level:	-33.78	Note:	Not Reported
Level reading date:	1941-09-13	Feet below surface:	Not Reported
Feet to sea level:	-33.66	Note:	Not Reported
Level reading date:	1941-09-06	Feet below surface:	Not Reported
Feet to sea level:	-33.65	Note:	Not Reported
Level reading date:	1941-08-30	Feet below surface:	Not Reported
Feet to sea level:	-33.27	Note:	Not Reported
Level reading date:	1941-08-23	Feet below surface:	Not Reported
Feet to sea level:	-33.50	Note:	Not Reported
Level reading date:	1941-08-16	Feet below surface:	Not Reported
Feet to sea level:	-33.40	Note:	Not Reported
Level reading date:	1941-08-09	Feet below surface:	Not Reported
Feet to sea level:	-33.15	Note:	Not Reported
Level reading date:	1941-08-02	Feet below surface:	Not Reported
Feet to sea level:	-33.25	Note:	Not Reported
Level reading date:	1941-07-26	Feet below surface:	Not Reported
Feet to sea level:	-33.19	Note:	Not Reported
Level reading date:	1941-07-19	Feet below surface:	Not Reported
Feet to sea level:	-33.28	Note:	Not Reported
Level reading date:	1941-07-12	Feet below surface:	Not Reported
Feet to sea level:	-33.13	Note:	Not Reported
Level reading date:	1941-07-05	Feet below surface:	Not Reported
Feet to sea level:	-33.08	Note:	Not Reported
Level reading date:	1941-06-28	Feet below surface:	Not Reported
Feet to sea level:	-33.15	Note:	Not Reported
Level reading date:	1941-06-21	Feet below surface:	Not Reported
Feet to sea level:	-32.72	Note:	Not Reported
Level reading date:	1941-06-14	Feet below surface:	Not Reported
Feet to sea level:	-33.08	Note:	Not Reported
Level reading date:	1941-06-07	Feet below surface:	Not Reported
Feet to sea level:	-32.90	Note:	Not Reported
Level reading date:	1941-05-31	Feet below surface:	Not Reported
Feet to sea level:	-32.71	Note:	Not Reported
Level reading date:	1941-05-24	Feet below surface:	Not Reported
Feet to sea level:	-32.81	Note:	Not Reported

GEOCHECK® - PHYSICAL SETTING SOURCE MAP FINDINGS

Level reading date:	1941-05-17	Feet below surface:	Not Reported
Feet to sea level:	-33.01	Note:	Not Reported
Level reading date:	1941-05-10	Feet below surface:	Not Reported
Feet to sea level:	-32.87	Note:	Not Reported
Level reading date:	1941-05-03	Feet below surface:	Not Reported
Feet to sea level:	-32.64	Note:	Not Reported
Level reading date:	1941-04-26	Feet below surface:	Not Reported
Feet to sea level:	-32.83	Note:	Not Reported
Level reading date:	1941-04-19	Feet below surface:	Not Reported
Feet to sea level:	-32.68	Note:	Not Reported
Level reading date:	1941-04-12	Feet below surface:	Not Reported
Feet to sea level:	-31.56	Note:	Not Reported
Level reading date:	1941-03-29	Feet below surface:	Not Reported
Feet to sea level:	-32.67	Note:	Not Reported
Level reading date:	1941-03-22	Feet below surface:	Not Reported
Feet to sea level:	-32.67	Note:	Not Reported
Level reading date:	1941-03-15	Feet below surface:	Not Reported
Feet to sea level:	-32.24	Note:	Not Reported
Level reading date:	1941-03-08	Feet below surface:	Not Reported
Feet to sea level:	-32.64	Note:	Not Reported
Level reading date:	1941-03-01	Feet below surface:	Not Reported
Feet to sea level:	-32.46	Note:	Not Reported
Level reading date:	1941-02-22	Feet below surface:	Not Reported
Feet to sea level:	-32.41	Note:	Not Reported
Level reading date:	1941-02-15	Feet below surface:	Not Reported
Feet to sea level:	-32.10	Note:	Not Reported
Level reading date:	1941-02-08	Feet below surface:	Not Reported
Feet to sea level:	-32.81	Note:	Not Reported
Level reading date:	1941-02-01	Feet below surface:	Not Reported
Feet to sea level:	-32.29	Note:	Not Reported
Level reading date:	1941-01-25	Feet below surface:	Not Reported
Feet to sea level:	-32.44	Note:	Not Reported
Level reading date:	1941-01-18	Feet below surface:	Not Reported
Feet to sea level:	-32.90	Note:	Not Reported

**H40
WSW
1/2 - 1 Mile
Higher**

FED USGS USGS40000828787

Organization ID:	USGS-NY	Organization Name:	USGS New York Water Science Center
Monitor Location:	K 1288. 1	Type:	Well
Description:	Not Reported	HUC:	02030201
Drainage Area:	Not Reported	Drainage Area Units:	Not Reported
Contrib Drainage Area:	Not Reported	Contrib Drainage Area Unts:	Not Reported

GEOCHECK® - PHYSICAL SETTING SOURCE MAP FINDINGS

Aquifer:	Not Reported	Formation Type:	Not Reported
Aquifer Type:	Not Reported	Construction Date:	Not Reported
Well Depth:	Not Reported	Well Depth Units:	Not Reported
Well Hole Depth:	108	Well Hole Depth Units:	ft

41
NNE
1/2 - 1 Mile
Higher

FED USGS USGS40000829203

Organization ID:	USGS-NY	Organization Name:	USGS New York Water Science Center
Monitor Location:	K 717. 1	Type:	Well
Description:	Not Reported	HUC:	02030201
Drainage Area:	Not Reported	Drainage Area Units:	Not Reported
Contrib Drainage Area:	Not Reported	Contrib Drainage Area Unts:	Not Reported
Aquifer:	Not Reported	Formation Type:	Not Reported
Aquifer Type:	Not Reported	Construction Date:	Not Reported
Well Depth:	Not Reported	Well Depth Units:	Not Reported
Well Hole Depth:	202	Well Hole Depth Units:	ft

42
ENE
1/2 - 1 Mile
Lower

FED USGS USGS40000829033

Organization ID:	USGS-NY	Organization Name:	USGS New York Water Science Center
Monitor Location:	K 3483. 1	Type:	Well
Description:	Throop Ave and Bartleet St, Tompkins Park North	Drainage Area:	Not Reported
HUC:	02030201	Contrib Drainage Area:	Not Reported
Drainage Area Units:	Not Reported	Aquifer:	Northern Atlantic Coastal Plain aquifer system
Contrib Drainage Area Unts:	Not Reported	Formation Type:	Glacial Aquifer, Upper
Aquifer Type:	Not Reported	Aquifer Type:	Unconfined single aquifer
Construction Date:	20001018	Well Depth:	45.6
Well Depth Units:	ft	Well Hole Depth:	45.6
Well Hole Depth Units:	ft		

43
West
1/2 - 1 Mile
Lower

FED USGS USGS40000828857

Organization ID:	USGS-NY	Organization Name:	USGS New York Water Science Center
Monitor Location:	K 663. 1	Type:	Well
Description:	Not Reported	HUC:	02030201
Drainage Area:	Not Reported	Drainage Area Units:	Not Reported
Contrib Drainage Area:	Not Reported	Contrib Drainage Area Unts:	Not Reported
Aquifer:	Not Reported	Formation Type:	Not Reported
Aquifer Type:	Not Reported	Construction Date:	Not Reported
Well Depth:	Not Reported	Well Depth Units:	Not Reported
Well Hole Depth:	195	Well Hole Depth Units:	ft

GEOCHECK® - PHYSICAL SETTING SOURCE MAP FINDINGS

Map ID
Direction
Distance
Elevation

Database EDR ID Number

44
WSW
1/2 - 1 Mile
Higher

FED USGS USGS40000828732

Organization ID:	USGS-NY	Organization Name:	USGS New York Water Science Center
Monitor Location:	K 658. 1	Type:	Well
Description:	Not Reported	HUC:	02030201
Drainage Area:	Not Reported	Drainage Area Units:	Not Reported
Contrib Drainage Area:	Not Reported	Contrib Drainage Area Unts:	Not Reported
Aquifer:	Not Reported	Formation Type:	Not Reported
Aquifer Type:	Not Reported	Construction Date:	Not Reported
Well Depth:	Not Reported	Well Depth Units:	Not Reported
Well Hole Depth:	201	Well Hole Depth Units:	ft

45
North
1/2 - 1 Mile
Higher

FED USGS USGS40000829248

Organization ID:	USGS-NY	Organization Name:	USGS New York Water Science Center
Monitor Location:	K 67. 1	Type:	Well
Description:	Not Reported	HUC:	02030201
Drainage Area:	Not Reported	Drainage Area Units:	Not Reported
Contrib Drainage Area:	Not Reported	Contrib Drainage Area Unts:	Not Reported
Aquifer:	Northern Atlantic Coastal Plain aquifer system	Aquifer Type:	Not Reported
Formation Type:	Glacial Aquifer, Upper	Well Depth:	Not Reported
Construction Date:	Not Reported	Well Hole Depth:	Not Reported
Well Depth Units:	Not Reported		
Well Hole Depth Units:	Not Reported		

Ground water levels,Number of Measurements:	475	Level reading date:	1975-10-07
Feet below surface:	Not Reported	Feet to sea level:	13.99
Note:	Not Reported		
Level reading date:	1975-06-30	Feet below surface:	Not Reported
Feet to sea level:	14.09	Note:	Not Reported
Level reading date:	1975-03-26	Feet below surface:	Not Reported
Feet to sea level:	15.35	Note:	Not Reported
Level reading date:	1974-12-19	Feet below surface:	Not Reported
Feet to sea level:	9.86	Note:	Not Reported
Level reading date:	1974-09-04	Feet below surface:	Not Reported
Feet to sea level:	9.70	Note:	Not Reported
Level reading date:	1974-06-26	Feet below surface:	Not Reported
Feet to sea level:	9.64	Note:	Not Reported
Level reading date:	1974-03-19	Feet below surface:	Not Reported
Feet to sea level:	9.89	Note:	Not Reported
Level reading date:	1974-01-09	Feet below surface:	Not Reported
Feet to sea level:	8.60	Note:	Not Reported
Level reading date:	1973-10-02	Feet below surface:	Not Reported

GEOCHECK® - PHYSICAL SETTING SOURCE MAP FINDINGS

Feet to sea level:	10.47	Note:	Not Reported
Level reading date:	1973-09-25	Feet below surface:	Not Reported
Feet to sea level:	11.70	Note:	Not Reported
Level reading date:	1973-07-09	Feet below surface:	Not Reported
Feet to sea level:	4.20	Note:	Not Reported
Level reading date:	1973-04-03	Feet below surface:	Not Reported
Feet to sea level:	4.51	Note:	Not Reported
Level reading date:	1972-12-27	Feet below surface:	Not Reported
Feet to sea level:	4.38	Note:	Not Reported
Level reading date:	1972-10-02	Feet below surface:	Not Reported
Feet to sea level:	5.00	Note:	Not Reported
Level reading date:	1972-07-10	Feet below surface:	Not Reported
Feet to sea level:	4.90	Note:	Not Reported
Level reading date:	1972-03-28	Feet below surface:	Not Reported
Feet to sea level:	4.71	Note:	Not Reported
Level reading date:	1972-01-13	Feet below surface:	Not Reported
Feet to sea level:	4.63	Note:	Not Reported
Level reading date:	1971-09-23	Feet below surface:	Not Reported
Feet to sea level:	4.81	Note:	Not Reported
Level reading date:	1971-03-08	Feet below surface:	Not Reported
Feet to sea level:	6.91	Note:	Not Reported
Level reading date:	1970-11-02	Feet below surface:	Not Reported
Feet to sea level:	7.01	Note:	Not Reported
Level reading date:	1970-03-13	Feet below surface:	Not Reported
Feet to sea level:	4.41	Note:	Not Reported
Level reading date:	1969-11-12	Feet below surface:	Not Reported
Feet to sea level:	4.06	Note:	Not Reported
Level reading date:	1969-09-03	Feet below surface:	Not Reported
Feet to sea level:	3.48	Note:	Not Reported
Level reading date:	1969-04-22	Feet below surface:	Not Reported
Feet to sea level:	3.00	Note:	Not Reported
Level reading date:	1968-11-06	Feet below surface:	Not Reported
Feet to sea level:	2.61	Note:	Not Reported
Level reading date:	1968-04-22	Feet below surface:	Not Reported
Feet to sea level:	2.52	Note:	Not Reported
Level reading date:	1967-10-20	Feet below surface:	Not Reported
Feet to sea level:	2.07	Note:	Not Reported
Level reading date:	1967-03-28	Feet below surface:	Not Reported
Feet to sea level:	1.72	Note:	Not Reported
Level reading date:	1966-10-24	Feet below surface:	Not Reported
Feet to sea level:	1.29	Note:	Not Reported

GEOCHECK® - PHYSICAL SETTING SOURCE MAP FINDINGS

Level reading date:	1966-05-03	Feet below surface:	Not Reported
Feet to sea level:	1.12	Note:	Not Reported
Level reading date:	1965-10-27	Feet below surface:	Not Reported
Feet to sea level:	1.02	Note:	Not Reported
Level reading date:	1965-09-14	Feet below surface:	Not Reported
Feet to sea level:	0.85	Note:	Not Reported
Level reading date:	1965-05-03	Feet below surface:	Not Reported
Feet to sea level:	0.89	Note:	Not Reported
Level reading date:	1964-10-02	Feet below surface:	Not Reported
Feet to sea level:	1.10	Note:	Not Reported
Level reading date:	1964-04-23	Feet below surface:	Not Reported
Feet to sea level:	1.15	Note:	Not Reported
Level reading date:	1963-10-19	Feet below surface:	Not Reported
Feet to sea level:	0.89	Note:	Not Reported
Level reading date:	1963-04-29	Feet below surface:	Not Reported
Feet to sea level:	1.18	Note:	Not Reported
Level reading date:	1962-11-23	Feet below surface:	Not Reported
Feet to sea level:	1.03	Note:	Not Reported
Level reading date:	1962-04-26	Feet below surface:	Not Reported
Feet to sea level:	-0.25	Note:	Not Reported
Level reading date:	1961-12-28	Feet below surface:	Not Reported
Feet to sea level:	-0.96	Note:	Not Reported
Level reading date:	1961-10-02	Feet below surface:	Not Reported
Feet to sea level:	-2.51	Note:	Not Reported
Level reading date:	1961-06-28	Feet below surface:	Not Reported
Feet to sea level:	-4.80	Note:	Not Reported
Level reading date:	1961-03-28	Feet below surface:	Not Reported
Feet to sea level:	-6.02	Note:	Not Reported
Level reading date:	1960-12-27	Feet below surface:	Not Reported
Feet to sea level:	-5.64	Note:	Not Reported
Level reading date:	1960-09-28	Feet below surface:	Not Reported
Feet to sea level:	-3.96	Note:	Not Reported
Level reading date:	1960-07-05	Feet below surface:	Not Reported
Feet to sea level:	-2.45	Note:	Not Reported
Level reading date:	1960-03-31	Feet below surface:	Not Reported
Feet to sea level:	-0.96	Note:	Not Reported
Level reading date:	1960-01-14	Feet below surface:	Not Reported
Feet to sea level:	-1.24	Note:	Not Reported
Level reading date:	1959-10-07	Feet below surface:	Not Reported
Feet to sea level:	-1.05	Note:	Not Reported
Level reading date:	1959-07-16	Feet below surface:	Not Reported
Feet to sea level:	-1.34	Note:	Not Reported

GEOCHECK® - PHYSICAL SETTING SOURCE MAP FINDINGS

Level reading date:	1959-03-18	Feet below surface:	Not Reported
Feet to sea level:	-1.14	Note:	Not Reported
Level reading date:	1958-04-16	Feet below surface:	Not Reported
Feet to sea level:	-2.07	Note:	Not Reported
Level reading date:	1958-01-10	Feet below surface:	Not Reported
Feet to sea level:	-2.02	Note:	Not Reported
Level reading date:	1957-09-24	Feet below surface:	Not Reported
Feet to sea level:	-2.67	Note:	Not Reported
Level reading date:	1957-03-27	Feet below surface:	Not Reported
Feet to sea level:	-1.90	Note:	Not Reported
Level reading date:	1956-12-18	Feet below surface:	Not Reported
Feet to sea level:	-1.57	Note:	Not Reported
Level reading date:	1956-11-29	Feet below surface:	Not Reported
Feet to sea level:	-1.52	Note:	Not Reported
Level reading date:	1956-10-25	Feet below surface:	Not Reported
Feet to sea level:	-1.45	Note:	Not Reported
Level reading date:	1956-10-02	Feet below surface:	Not Reported
Feet to sea level:	-1.15	Note:	Not Reported
Level reading date:	1956-08-02	Feet below surface:	Not Reported
Feet to sea level:	-0.67	Note:	Not Reported
Level reading date:	1956-07-03	Feet below surface:	Not Reported
Feet to sea level:	-0.34	Note:	Not Reported
Level reading date:	1956-06-05	Feet below surface:	Not Reported
Feet to sea level:	-0.35	Note:	Not Reported
Level reading date:	1956-05-15	Feet below surface:	Not Reported
Feet to sea level:	-0.44	Note:	Not Reported
Level reading date:	1956-03-05	Feet below surface:	Not Reported
Feet to sea level:	-1.05	Note:	Not Reported
Level reading date:	1956-02-07	Feet below surface:	Not Reported
Feet to sea level:	-1.17	Note:	Not Reported
Level reading date:	1955-12-22	Feet below surface:	Not Reported
Feet to sea level:	-1.36	Note:	Not Reported
Level reading date:	1955-11-15	Feet below surface:	Not Reported
Feet to sea level:	-1.89	Note:	Not Reported
Level reading date:	1955-10-07	Feet below surface:	Not Reported
Feet to sea level:	-2.36	Note:	Not Reported
Level reading date:	1955-08-25	Feet below surface:	Not Reported
Feet to sea level:	-3.01	Note:	Not Reported
Level reading date:	1955-07-26	Feet below surface:	Not Reported
Feet to sea level:	-3.37	Note:	Not Reported
Level reading date:	1955-06-23	Feet below surface:	Not Reported
Feet to sea level:	-3.46	Note:	Not Reported

GEOCHECK® - PHYSICAL SETTING SOURCE MAP FINDINGS

Level reading date:	1955-05-25	Feet below surface:	Not Reported
Feet to sea level:	-3.49	Note:	Not Reported
Level reading date:	1955-04-26	Feet below surface:	Not Reported
Feet to sea level:	-3.64	Note:	Not Reported
Level reading date:	1955-03-28	Feet below surface:	Not Reported
Feet to sea level:	-3.89	Note:	Not Reported
Level reading date:	1955-02-21	Feet below surface:	Not Reported
Feet to sea level:	-4.20	Note:	Not Reported
Level reading date:	1955-01-25	Feet below surface:	Not Reported
Feet to sea level:	-4.29	Note:	Not Reported
Level reading date:	1954-12-27	Feet below surface:	Not Reported
Feet to sea level:	-4.60	Note:	Not Reported
Level reading date:	1954-12-02	Feet below surface:	Not Reported
Feet to sea level:	-4.73	Note:	Not Reported
Level reading date:	1954-08-25	Feet below surface:	Not Reported
Feet to sea level:	-5.63	Note:	Not Reported
Level reading date:	1954-07-29	Feet below surface:	Not Reported
Feet to sea level:	-5.70	Note:	Not Reported
Level reading date:	1954-06-29	Feet below surface:	Not Reported
Feet to sea level:	-5.50	Note:	Not Reported
Level reading date:	1954-05-27	Feet below surface:	Not Reported
Feet to sea level:	-5.26	Note:	Not Reported
Level reading date:	1954-04-28	Feet below surface:	Not Reported
Feet to sea level:	-5.10	Note:	Not Reported
Level reading date:	1954-03-30	Feet below surface:	Not Reported
Feet to sea level:	-5.00	Note:	Not Reported
Level reading date:	1954-02-25	Feet below surface:	Not Reported
Feet to sea level:	-4.83	Note:	Not Reported
Level reading date:	1954-01-28	Feet below surface:	Not Reported
Feet to sea level:	-4.82	Note:	Not Reported
Level reading date:	1953-12-23	Feet below surface:	Not Reported
Feet to sea level:	-4.80	Note:	Not Reported
Level reading date:	1953-12-02	Feet below surface:	Not Reported
Feet to sea level:	-4.80	Note:	Not Reported
Level reading date:	1953-10-28	Feet below surface:	Not Reported
Feet to sea level:	-5.00	Note:	Not Reported
Level reading date:	1953-10-02	Feet below surface:	Not Reported
Feet to sea level:	-5.39	Note:	Not Reported
Level reading date:	1953-08-28	Feet below surface:	Not Reported
Feet to sea level:	-5.82	Note:	Not Reported
Level reading date:	1953-08-03	Feet below surface:	Not Reported
Feet to sea level:	-6.07	Note:	Not Reported

GEOCHECK® - PHYSICAL SETTING SOURCE MAP FINDINGS

Level reading date:	1953-06-24	Feet below surface:	Not Reported
Feet to sea level:	-6.31	Note:	Not Reported
Level reading date:	1953-05-25	Feet below surface:	Not Reported
Feet to sea level:	-6.51	Note:	Not Reported
Level reading date:	1953-04-27	Feet below surface:	Not Reported
Feet to sea level:	-6.88	Note:	Not Reported
Level reading date:	1953-03-24	Feet below surface:	Not Reported
Feet to sea level:	-7.38	Note:	Not Reported
Level reading date:	1953-02-27	Feet below surface:	Not Reported
Feet to sea level:	-7.71	Note:	Not Reported
Level reading date:	1953-02-05	Feet below surface:	Not Reported
Feet to sea level:	-8.10	Note:	Not Reported
Level reading date:	1952-12-23	Feet below surface:	Not Reported
Feet to sea level:	-8.77	Note:	Not Reported
Level reading date:	1952-12-05	Feet below surface:	Not Reported
Feet to sea level:	-8.99	Note:	Not Reported
Level reading date:	1952-11-03	Feet below surface:	Not Reported
Feet to sea level:	-9.45	Note:	Not Reported
Level reading date:	1952-09-22	Feet below surface:	Not Reported
Feet to sea level:	-10.08	Note:	Not Reported
Level reading date:	1952-08-25	Feet below surface:	Not Reported
Feet to sea level:	-10.52	Note:	Not Reported
Level reading date:	1952-07-23	Feet below surface:	Not Reported
Feet to sea level:	-10.92	Note:	Not Reported
Level reading date:	1952-06-24	Feet below surface:	Not Reported
Feet to sea level:	-11.04	Note:	Not Reported
Level reading date:	1952-05-27	Feet below surface:	Not Reported
Feet to sea level:	-11.28	Note:	Not Reported
Level reading date:	1952-04-29	Feet below surface:	Not Reported
Feet to sea level:	-11.60	Note:	Not Reported
Level reading date:	1952-03-24	Feet below surface:	Not Reported
Feet to sea level:	-12.02	Note:	Not Reported
Level reading date:	1952-02-20	Feet below surface:	Not Reported
Feet to sea level:	-12.48	Note:	Not Reported
Level reading date:	1952-01-29	Feet below surface:	Not Reported
Feet to sea level:	-12.74	Note:	Not Reported
Level reading date:	1951-12-20	Feet below surface:	Not Reported
Feet to sea level:	-13.14	Note:	Not Reported
Level reading date:	1951-11-28	Feet below surface:	Not Reported
Feet to sea level:	-13.42	Note:	Not Reported
Level reading date:	1951-11-02	Feet below surface:	Not Reported
Feet to sea level:	-13.69	Note:	Not Reported

GEOCHECK® - PHYSICAL SETTING SOURCE MAP FINDINGS

Level reading date:	1951-09-26	Feet below surface:	Not Reported
Feet to sea level:	-14.15	Note:	Not Reported
Level reading date:	1951-08-28	Feet below surface:	Not Reported
Feet to sea level:	-14.33	Note:	Not Reported
Level reading date:	1951-07-26	Feet below surface:	Not Reported
Feet to sea level:	-14.38	Note:	Not Reported
Level reading date:	1951-06-28	Feet below surface:	Not Reported
Feet to sea level:	-14.42	Note:	Not Reported
Level reading date:	1951-05-29	Feet below surface:	Not Reported
Feet to sea level:	-14.38	Note:	Not Reported
Level reading date:	1951-05-02	Feet below surface:	Not Reported
Feet to sea level:	-14.49	Note:	Not Reported
Level reading date:	1951-03-27	Feet below surface:	Not Reported
Feet to sea level:	-14.80	Note:	Not Reported
Level reading date:	1951-02-26	Feet below surface:	Not Reported
Feet to sea level:	-14.94	Note:	Not Reported
Level reading date:	1951-01-30	Feet below surface:	Not Reported
Feet to sea level:	-15.10	Note:	Not Reported
Level reading date:	1950-12-20	Feet below surface:	Not Reported
Feet to sea level:	-15.31	Note:	Not Reported
Level reading date:	1950-11-28	Feet below surface:	Not Reported
Feet to sea level:	-15.40	Note:	Not Reported
Level reading date:	1950-10-31	Feet below surface:	Not Reported
Feet to sea level:	-15.55	Note:	Not Reported
Level reading date:	1950-09-27	Feet below surface:	Not Reported
Feet to sea level:	-15.80	Note:	Not Reported
Level reading date:	1950-08-29	Feet below surface:	Not Reported
Feet to sea level:	-16.10	Note:	Not Reported
Level reading date:	1950-07-27	Feet below surface:	Not Reported
Feet to sea level:	-16.05	Note:	Not Reported
Level reading date:	1950-06-29	Feet below surface:	Not Reported
Feet to sea level:	-15.88	Note:	Not Reported
Level reading date:	1950-06-05	Feet below surface:	Not Reported
Feet to sea level:	-15.58	Note:	Not Reported
Level reading date:	1950-04-27	Feet below surface:	Not Reported
Feet to sea level:	-15.63	Note:	Not Reported
Level reading date:	1950-03-29	Feet below surface:	Not Reported
Feet to sea level:	-15.65	Note:	Not Reported
Level reading date:	1950-03-01	Feet below surface:	Not Reported
Feet to sea level:	-15.70	Note:	Not Reported
Level reading date:	1950-01-26	Feet below surface:	Not Reported
Feet to sea level:	-15.80	Note:	Not Reported

GEOCHECK® - PHYSICAL SETTING SOURCE MAP FINDINGS

Level reading date:	1949-12-28	Feet below surface:	Not Reported
Feet to sea level:	-16.00	Note:	Not Reported
Level reading date:	1949-11-28	Feet below surface:	Not Reported
Feet to sea level:	-16.15	Note:	Not Reported
Level reading date:	1949-10-31	Feet below surface:	Not Reported
Feet to sea level:	-16.29	Note:	Not Reported
Level reading date:	1949-09-28	Feet below surface:	Not Reported
Feet to sea level:	-16.54	Note:	Not Reported
Level reading date:	1949-08-31	Feet below surface:	Not Reported
Feet to sea level:	-16.98	Note:	Not Reported
Level reading date:	1949-07-28	Feet below surface:	Not Reported
Feet to sea level:	-17.06	Note:	Not Reported
Level reading date:	1949-06-30	Feet below surface:	Not Reported
Feet to sea level:	-17.15	Note:	Not Reported
Level reading date:	1949-06-01	Feet below surface:	Not Reported
Feet to sea level:	-16.97	Note:	Not Reported
Level reading date:	1949-04-28	Feet below surface:	Not Reported
Feet to sea level:	-17.18	Note:	Not Reported
Level reading date:	1949-04-05	Feet below surface:	Not Reported
Feet to sea level:	-17.32	Note:	Not Reported
Level reading date:	1949-02-21	Feet below surface:	Not Reported
Feet to sea level:	-17.65	Note:	Not Reported
Level reading date:	1949-01-27	Feet below surface:	Not Reported
Feet to sea level:	-17.82	Note:	Not Reported
Level reading date:	1948-12-28	Feet below surface:	Not Reported
Feet to sea level:	-18.04	Note:	Not Reported
Level reading date:	1948-12-09	Feet below surface:	Not Reported
Feet to sea level:	-18.25	Note:	Not Reported
Level reading date:	1948-11-04	Feet below surface:	Not Reported
Feet to sea level:	-18.32	Note:	Not Reported
Level reading date:	1948-10-04	Feet below surface:	Not Reported
Feet to sea level:	-18.80	Note:	Not Reported
Level reading date:	1948-08-30	Feet below surface:	Not Reported
Feet to sea level:	-18.97	Note:	Not Reported
Level reading date:	1948-07-26	Feet below surface:	Not Reported
Feet to sea level:	-19.32	Note:	Not Reported
Level reading date:	1948-06-30	Feet below surface:	Not Reported
Feet to sea level:	-19.22	Note:	Not Reported
Level reading date:	1948-06-01	Feet below surface:	Not Reported
Feet to sea level:	-19.32	Note:	Not Reported
Level reading date:	1948-04-27	Feet below surface:	Not Reported
Feet to sea level:	-19.68	Note:	Not Reported

GEOCHECK® - PHYSICAL SETTING SOURCE MAP FINDINGS

Level reading date:	1947-12-16	Feet below surface:	Not Reported
Feet to sea level:	-20.05	Note:	Not Reported
Level reading date:	1947-11-26	Feet below surface:	Not Reported
Feet to sea level:	-20.13	Note:	Not Reported
Level reading date:	1947-11-20	Feet below surface:	Not Reported
Feet to sea level:	-20.14	Note:	Not Reported
Level reading date:	1947-10-31	Feet below surface:	Not Reported
Feet to sea level:	-20.30	Note:	Not Reported
Level reading date:	1947-10-14	Feet below surface:	Not Reported
Feet to sea level:	-20.34	Note:	Not Reported
Level reading date:	1947-10-07	Feet below surface:	Not Reported
Feet to sea level:	-20.41	Note:	Not Reported
Level reading date:	1947-09-30	Feet below surface:	Not Reported
Feet to sea level:	-20.48	Note:	Not Reported
Level reading date:	1947-09-15	Feet below surface:	Not Reported
Feet to sea level:	-20.91	Note:	Not Reported
Level reading date:	1947-08-27	Feet below surface:	Not Reported
Feet to sea level:	-20.84	Note:	Not Reported
Level reading date:	1947-08-13	Feet below surface:	Not Reported
Feet to sea level:	-20.80	Note:	Not Reported
Level reading date:	1947-07-30	Feet below surface:	Not Reported
Feet to sea level:	-20.80	Note:	Not Reported
Level reading date:	1947-07-23	Feet below surface:	Not Reported
Feet to sea level:	-20.80	Note:	Not Reported
Level reading date:	1947-07-16	Feet below surface:	Not Reported
Feet to sea level:	-20.68	Note:	Not Reported
Level reading date:	1947-07-07	Feet below surface:	Not Reported
Feet to sea level:	-20.57	Note:	Not Reported
Level reading date:	1947-07-02	Feet below surface:	Not Reported
Feet to sea level:	-20.53	Note:	Not Reported
Level reading date:	1947-07-01	Feet below surface:	Not Reported
Feet to sea level:	-20.50	Note:	Not Reported
Level reading date:	1947-06-24	Feet below surface:	Not Reported
Feet to sea level:	-20.47	Note:	Not Reported
Level reading date:	1947-05-27	Feet below surface:	Not Reported
Feet to sea level:	-20.30	Note:	Not Reported
Level reading date:	1947-05-07	Feet below surface:	Not Reported
Feet to sea level:	-20.17	Note:	Not Reported
Level reading date:	1947-04-04	Feet below surface:	Not Reported
Feet to sea level:	-20.10	Note:	Not Reported
Level reading date:	1947-03-05	Feet below surface:	Not Reported
Feet to sea level:	-20.00	Note:	Not Reported

GEOCHECK® - PHYSICAL SETTING SOURCE MAP FINDINGS

Level reading date:	1947-01-24	Feet below surface:	Not Reported
Feet to sea level:	-19.86	Note:	Not Reported
Level reading date:	1946-12-27	Feet below surface:	Not Reported
Feet to sea level:	-19.83	Note:	Not Reported
Level reading date:	1946-11-26	Feet below surface:	Not Reported
Feet to sea level:	-19.75	Note:	Not Reported
Level reading date:	1946-10-22	Feet below surface:	Not Reported
Feet to sea level:	-19.90	Note:	Not Reported
Level reading date:	1946-09-26	Feet below surface:	Not Reported
Feet to sea level:	-20.14	Note:	Not Reported
Level reading date:	1946-09-16	Feet below surface:	Not Reported
Feet to sea level:	-20.10	Note:	Not Reported
Level reading date:	1946-07-26	Feet below surface:	Not Reported
Feet to sea level:	-19.90	Note:	Not Reported
Level reading date:	1946-07-01	Feet below surface:	Not Reported
Feet to sea level:	-19.69	Note:	Not Reported
Level reading date:	1946-06-10	Feet below surface:	Not Reported
Feet to sea level:	-19.50	Note:	Not Reported
Level reading date:	1946-05-10	Feet below surface:	Not Reported
Feet to sea level:	-19.42	Note:	Not Reported
Level reading date:	1946-04-12	Feet below surface:	Not Reported
Feet to sea level:	-19.44	Note:	Not Reported
Level reading date:	1946-03-18	Feet below surface:	Not Reported
Feet to sea level:	-19.46	Note:	Not Reported
Level reading date:	1946-02-15	Feet below surface:	Not Reported
Feet to sea level:	-19.58	Note:	Not Reported
Level reading date:	1946-01-08	Feet below surface:	Not Reported
Feet to sea level:	-19.55	Note:	Not Reported
Level reading date:	1945-12-04	Feet below surface:	Not Reported
Feet to sea level:	-19.64	Note:	Not Reported
Level reading date:	1945-11-06	Feet below surface:	Not Reported
Feet to sea level:	-19.64	Note:	Not Reported
Level reading date:	1945-09-28	Feet below surface:	Not Reported
Feet to sea level:	-19.70	Note:	Not Reported
Level reading date:	1945-09-12	Feet below surface:	Not Reported
Feet to sea level:	-19.84	Note:	Not Reported
Level reading date:	1945-08-08	Feet below surface:	Not Reported
Feet to sea level:	-19.73	Note:	Not Reported
Level reading date:	1945-07-03	Feet below surface:	Not Reported
Feet to sea level:	-19.53	Note:	Not Reported
Level reading date:	1945-06-04	Feet below surface:	Not Reported
Feet to sea level:	-19.17	Note:	Not Reported

GEOCHECK® - PHYSICAL SETTING SOURCE MAP FINDINGS

Level reading date:	1945-04-27	Feet below surface:	Not Reported
Feet to sea level:	-19.30	Note:	Not Reported
Level reading date:	1945-04-04	Feet below surface:	Not Reported
Feet to sea level:	-19.40	Note:	Not Reported
Level reading date:	1945-03-03	Feet below surface:	Not Reported
Feet to sea level:	-19.35	Note:	Not Reported
Level reading date:	1945-01-02	Feet below surface:	Not Reported
Feet to sea level:	-19.38	Note:	Not Reported
Level reading date:	1944-12-06	Feet below surface:	Not Reported
Feet to sea level:	-19.77	Note:	Not Reported
Level reading date:	1944-10-28	Feet below surface:	Not Reported
Feet to sea level:	-19.29	Note:	Not Reported
Level reading date:	1944-10-04	Feet below surface:	Not Reported
Feet to sea level:	-19.39	Note:	Not Reported
Level reading date:	1944-09-02	Feet below surface:	Not Reported
Feet to sea level:	-19.57	Note:	Not Reported
Level reading date:	1944-07-31	Feet below surface:	Not Reported
Feet to sea level:	-19.52	Note:	Not Reported
Level reading date:	1944-07-05	Feet below surface:	Not Reported
Feet to sea level:	-19.24	Note:	Not Reported
Level reading date:	1944-05-27	Feet below surface:	Not Reported
Feet to sea level:	-19.17	Note:	Not Reported
Level reading date:	1944-05-05	Feet below surface:	Not Reported
Feet to sea level:	-19.16	Note:	Not Reported
Level reading date:	1944-03-30	Feet below surface:	Not Reported
Feet to sea level:	-19.01	Note:	Not Reported
Level reading date:	1944-02-26	Feet below surface:	Not Reported
Feet to sea level:	-18.94	Note:	Not Reported
Level reading date:	1944-01-29	Feet below surface:	Not Reported
Feet to sea level:	-18.87	Note:	Not Reported
Level reading date:	1944-01-01	Feet below surface:	Not Reported
Feet to sea level:	-18.97	Note:	Not Reported
Level reading date:	1943-11-27	Feet below surface:	Not Reported
Feet to sea level:	-18.99	Note:	Not Reported
Level reading date:	1943-10-30	Feet below surface:	Not Reported
Feet to sea level:	-18.98	Note:	Not Reported
Level reading date:	1943-09-25	Feet below surface:	Not Reported
Feet to sea level:	-19.12	Note:	Not Reported
Level reading date:	1943-08-28	Feet below surface:	Not Reported
Feet to sea level:	-19.18	Note:	Not Reported
Level reading date:	1943-07-31	Feet below surface:	Not Reported
Feet to sea level:	-19.22	Note:	Not Reported

GEOCHECK® - PHYSICAL SETTING SOURCE MAP FINDINGS

Level reading date:	1943-06-26	Feet below surface:	Not Reported
Feet to sea level:	-19.19	Note:	Not Reported
Level reading date:	1943-05-29	Feet below surface:	Not Reported
Feet to sea level:	-19.20	Note:	Not Reported
Level reading date:	1943-05-01	Feet below surface:	Not Reported
Feet to sea level:	-19.25	Note:	Not Reported
Level reading date:	1943-03-27	Feet below surface:	Not Reported
Feet to sea level:	-19.28	Note:	Not Reported
Level reading date:	1943-02-27	Feet below surface:	Not Reported
Feet to sea level:	-19.27	Note:	Not Reported
Level reading date:	1943-01-30	Feet below surface:	Not Reported
Feet to sea level:	-19.27	Note:	Not Reported
Level reading date:	1943-01-02	Feet below surface:	Not Reported
Feet to sea level:	-19.30	Note:	Not Reported
Level reading date:	1942-12-26	Feet below surface:	Not Reported
Feet to sea level:	-19.26	Note:	Not Reported
Level reading date:	1942-12-12	Feet below surface:	Not Reported
Feet to sea level:	-19.15	Note:	Not Reported
Level reading date:	1942-12-05	Feet below surface:	Not Reported
Feet to sea level:	-19.15	Note:	Not Reported
Level reading date:	1942-11-28	Feet below surface:	Not Reported
Feet to sea level:	-19.14	Note:	Not Reported
Level reading date:	1942-11-21	Feet below surface:	Not Reported
Feet to sea level:	-19.13	Note:	Not Reported
Level reading date:	1942-11-14	Feet below surface:	Not Reported
Feet to sea level:	-19.11	Note:	Not Reported
Level reading date:	1942-11-07	Feet below surface:	Not Reported
Feet to sea level:	-19.13	Note:	Not Reported
Level reading date:	1942-10-31	Feet below surface:	Not Reported
Feet to sea level:	-19.13	Note:	Not Reported
Level reading date:	1942-10-24	Feet below surface:	Not Reported
Feet to sea level:	-19.15	Note:	Not Reported
Level reading date:	1942-10-17	Feet below surface:	Not Reported
Feet to sea level:	-19.16	Note:	Not Reported
Level reading date:	1942-10-10	Feet below surface:	Not Reported
Feet to sea level:	-19.16	Note:	Not Reported
Level reading date:	1942-09-26	Feet below surface:	Not Reported
Feet to sea level:	-19.17	Note:	Not Reported
Level reading date:	1942-09-19	Feet below surface:	Not Reported
Feet to sea level:	-19.18	Note:	Not Reported
Level reading date:	1942-09-12	Feet below surface:	Not Reported
Feet to sea level:	-19.18	Note:	Not Reported

GEOCHECK® - PHYSICAL SETTING SOURCE MAP FINDINGS

Level reading date:	1942-09-05	Feet below surface:	Not Reported
Feet to sea level:	-19.19	Note:	Not Reported
Level reading date:	1942-08-29	Feet below surface:	Not Reported
Feet to sea level:	-19.22	Note:	Not Reported
Level reading date:	1942-08-22	Feet below surface:	Not Reported
Feet to sea level:	-19.25	Note:	Not Reported
Level reading date:	1942-08-15	Feet below surface:	Not Reported
Feet to sea level:	-19.39	Note:	Not Reported
Level reading date:	1942-08-08	Feet below surface:	Not Reported
Feet to sea level:	-19.31	Note:	Not Reported
Level reading date:	1942-08-01	Feet below surface:	Not Reported
Feet to sea level:	-19.34	Note:	Not Reported
Level reading date:	1942-07-25	Feet below surface:	Not Reported
Feet to sea level:	-19.38	Note:	Not Reported
Level reading date:	1942-07-18	Feet below surface:	Not Reported
Feet to sea level:	-19.42	Note:	Not Reported
Level reading date:	1942-07-11	Feet below surface:	Not Reported
Feet to sea level:	-19.48	Note:	Not Reported
Level reading date:	1942-07-04	Feet below surface:	Not Reported
Feet to sea level:	-19.55	Note:	Not Reported
Level reading date:	1942-06-27	Feet below surface:	Not Reported
Feet to sea level:	-19.62	Note:	Not Reported
Level reading date:	1942-06-20	Feet below surface:	Not Reported
Feet to sea level:	-19.71	Note:	Not Reported
Level reading date:	1942-06-13	Feet below surface:	Not Reported
Feet to sea level:	-19.80	Note:	Not Reported
Level reading date:	1942-06-06	Feet below surface:	Not Reported
Feet to sea level:	-19.88	Note:	Not Reported
Level reading date:	1942-05-30	Feet below surface:	Not Reported
Feet to sea level:	-19.93	Note:	Not Reported
Level reading date:	1942-05-23	Feet below surface:	Not Reported
Feet to sea level:	-19.95	Note:	Not Reported
Level reading date:	1942-05-16	Feet below surface:	Not Reported
Feet to sea level:	-19.99	Note:	Not Reported
Level reading date:	1942-05-09	Feet below surface:	Not Reported
Feet to sea level:	-20.04	Note:	Not Reported
Level reading date:	1942-05-02	Feet below surface:	Not Reported
Feet to sea level:	-20.08	Note:	Not Reported
Level reading date:	1942-04-25	Feet below surface:	Not Reported
Feet to sea level:	-20.11	Note:	Not Reported
Level reading date:	1942-04-18	Feet below surface:	Not Reported
Feet to sea level:	-20.14	Note:	Not Reported

GEOCHECK® - PHYSICAL SETTING SOURCE MAP FINDINGS

Level reading date:	1942-04-11	Feet below surface:	Not Reported
Feet to sea level:	-20.15	Note:	Not Reported
Level reading date:	1942-04-04	Feet below surface:	Not Reported
Feet to sea level:	-20.16	Note:	Not Reported
Level reading date:	1942-03-28	Feet below surface:	Not Reported
Feet to sea level:	-20.21	Note:	Not Reported
Level reading date:	1942-03-21	Feet below surface:	Not Reported
Feet to sea level:	-20.24	Note:	Not Reported
Level reading date:	1942-03-14	Feet below surface:	Not Reported
Feet to sea level:	-20.24	Note:	Not Reported
Level reading date:	1942-03-07	Feet below surface:	Not Reported
Feet to sea level:	-20.26	Note:	Not Reported
Level reading date:	1942-02-28	Feet below surface:	Not Reported
Feet to sea level:	-20.30	Note:	Not Reported
Level reading date:	1942-02-21	Feet below surface:	Not Reported
Feet to sea level:	-20.30	Note:	Not Reported
Level reading date:	1942-02-14	Feet below surface:	Not Reported
Feet to sea level:	-20.35	Note:	Not Reported
Level reading date:	1942-02-07	Feet below surface:	Not Reported
Feet to sea level:	-20.37	Note:	Not Reported
Level reading date:	1942-01-31	Feet below surface:	Not Reported
Feet to sea level:	-20.46	Note:	Not Reported
Level reading date:	1942-01-24	Feet below surface:	Not Reported
Feet to sea level:	-20.49	Note:	Not Reported
Level reading date:	1942-01-17	Feet below surface:	Not Reported
Feet to sea level:	-20.52	Note:	Not Reported
Level reading date:	1942-01-10	Feet below surface:	Not Reported
Feet to sea level:	-20.55	Note:	Not Reported
Level reading date:	1942-01-03	Feet below surface:	Not Reported
Feet to sea level:	-20.59	Note:	Not Reported
Level reading date:	1941-12-27	Feet below surface:	Not Reported
Feet to sea level:	-20.61	Note:	Not Reported
Level reading date:	1941-12-20	Feet below surface:	Not Reported
Feet to sea level:	-20.63	Note:	Not Reported
Level reading date:	1941-12-13	Feet below surface:	Not Reported
Feet to sea level:	-20.66	Note:	Not Reported
Level reading date:	1941-12-06	Feet below surface:	Not Reported
Feet to sea level:	-20.69	Note:	Not Reported
Level reading date:	1941-11-29	Feet below surface:	Not Reported
Feet to sea level:	-20.71	Note:	Not Reported
Level reading date:	1941-11-22	Feet below surface:	Not Reported
Feet to sea level:	-20.74	Note:	Not Reported

GEOCHECK® - PHYSICAL SETTING SOURCE MAP FINDINGS

Level reading date:	1941-11-15	Feet below surface:	Not Reported
Feet to sea level:	-20.74	Note:	Not Reported
Level reading date:	1941-11-08	Feet below surface:	Not Reported
Feet to sea level:	-20.74	Note:	Not Reported
Level reading date:	1941-11-01	Feet below surface:	Not Reported
Feet to sea level:	-20.74	Note:	Not Reported
Level reading date:	1941-10-25	Feet below surface:	Not Reported
Feet to sea level:	-20.74	Note:	Not Reported
Level reading date:	1941-10-18	Feet below surface:	Not Reported
Feet to sea level:	-20.74	Note:	Not Reported
Level reading date:	1941-10-11	Feet below surface:	Not Reported
Feet to sea level:	-20.75	Note:	Not Reported
Level reading date:	1941-10-04	Feet below surface:	Not Reported
Feet to sea level:	-20.74	Note:	Not Reported
Level reading date:	1941-09-27	Feet below surface:	Not Reported
Feet to sea level:	-20.74	Note:	Not Reported
Level reading date:	1941-09-20	Feet below surface:	Not Reported
Feet to sea level:	-20.73	Note:	Not Reported
Level reading date:	1941-09-13	Feet below surface:	Not Reported
Feet to sea level:	-20.73	Note:	Not Reported
Level reading date:	1941-09-06	Feet below surface:	Not Reported
Feet to sea level:	-20.73	Note:	Not Reported
Level reading date:	1941-08-30	Feet below surface:	Not Reported
Feet to sea level:	-20.71	Note:	Not Reported
Level reading date:	1941-08-23	Feet below surface:	Not Reported
Feet to sea level:	-20.69	Note:	Not Reported
Level reading date:	1941-08-16	Feet below surface:	Not Reported
Feet to sea level:	-20.69	Note:	Not Reported
Level reading date:	1941-08-09	Feet below surface:	Not Reported
Feet to sea level:	-20.67	Note:	Not Reported
Level reading date:	1941-08-02	Feet below surface:	Not Reported
Feet to sea level:	-20.67	Note:	Not Reported
Level reading date:	1941-07-26	Feet below surface:	Not Reported
Feet to sea level:	-20.64	Note:	Not Reported
Level reading date:	1941-07-19	Feet below surface:	Not Reported
Feet to sea level:	-20.62	Note:	Not Reported
Level reading date:	1941-07-12	Feet below surface:	Not Reported
Feet to sea level:	-20.60	Note:	Not Reported
Level reading date:	1941-07-05	Feet below surface:	Not Reported
Feet to sea level:	-20.58	Note:	Not Reported
Level reading date:	1941-06-28	Feet below surface:	Not Reported
Feet to sea level:	-20.56	Note:	Not Reported

GEOCHECK® - PHYSICAL SETTING SOURCE MAP FINDINGS

Level reading date:	1941-06-21	Feet below surface:	Not Reported
Feet to sea level:	-20.54	Note:	Not Reported
Level reading date:	1941-06-14	Feet below surface:	Not Reported
Feet to sea level:	-20.52	Note:	Not Reported
Level reading date:	1941-06-07	Feet below surface:	Not Reported
Feet to sea level:	-20.50	Note:	Not Reported
Level reading date:	1941-05-31	Feet below surface:	Not Reported
Feet to sea level:	-20.49	Note:	Not Reported
Level reading date:	1941-05-24	Feet below surface:	Not Reported
Feet to sea level:	-20.48	Note:	Not Reported
Level reading date:	1941-05-17	Feet below surface:	Not Reported
Feet to sea level:	-20.45	Note:	Not Reported
Level reading date:	1941-05-10	Feet below surface:	Not Reported
Feet to sea level:	-20.45	Note:	Not Reported
Level reading date:	1941-05-03	Feet below surface:	Not Reported
Feet to sea level:	-20.45	Note:	Not Reported
Level reading date:	1941-04-26	Feet below surface:	Not Reported
Feet to sea level:	-20.41	Note:	Not Reported
Level reading date:	1941-04-19	Feet below surface:	Not Reported
Feet to sea level:	-20.41	Note:	Not Reported
Level reading date:	1941-04-12	Feet below surface:	Not Reported
Feet to sea level:	-20.38	Note:	Not Reported
Level reading date:	1941-04-05	Feet below surface:	Not Reported
Feet to sea level:	-20.37	Note:	Not Reported
Level reading date:	1941-03-29	Feet below surface:	Not Reported
Feet to sea level:	-20.35	Note:	Not Reported
Level reading date:	1941-03-22	Feet below surface:	Not Reported
Feet to sea level:	-20.35	Note:	Not Reported
Level reading date:	1941-03-15	Feet below surface:	Not Reported
Feet to sea level:	-20.33	Note:	Not Reported
Level reading date:	1941-03-08	Feet below surface:	Not Reported
Feet to sea level:	-20.31	Note:	Not Reported
Level reading date:	1941-03-01	Feet below surface:	Not Reported
Feet to sea level:	-20.31	Note:	Not Reported
Level reading date:	1941-02-22	Feet below surface:	Not Reported
Feet to sea level:	-20.31	Note:	Not Reported
Level reading date:	1941-02-15	Feet below surface:	Not Reported
Feet to sea level:	-20.32	Note:	Not Reported
Level reading date:	1941-02-08	Feet below surface:	Not Reported
Feet to sea level:	-20.35	Note:	Not Reported
Level reading date:	1941-02-01	Feet below surface:	Not Reported
Feet to sea level:	-20.30	Note:	Not Reported

GEOCHECK® - PHYSICAL SETTING SOURCE MAP FINDINGS

Level reading date:	1941-01-25	Feet below surface:	Not Reported
Feet to sea level:	-20.30	Note:	Not Reported
Level reading date:	1941-01-18	Feet below surface:	Not Reported
Feet to sea level:	-20.29	Note:	Not Reported
Level reading date:	1941-01-11	Feet below surface:	Not Reported
Feet to sea level:	-20.28	Note:	Not Reported
Level reading date:	1941-01-04	Feet below surface:	Not Reported
Feet to sea level:	-20.28	Note:	Not Reported
Level reading date:	1940-12-28	Feet below surface:	Not Reported
Feet to sea level:	-20.28	Note:	Not Reported
Level reading date:	1940-12-21	Feet below surface:	Not Reported
Feet to sea level:	-20.26	Note:	Not Reported
Level reading date:	1940-12-14	Feet below surface:	Not Reported
Feet to sea level:	-20.27	Note:	Not Reported
Level reading date:	1940-12-07	Feet below surface:	Not Reported
Feet to sea level:	-20.25	Note:	Not Reported
Level reading date:	1940-11-30	Feet below surface:	Not Reported
Feet to sea level:	-20.25	Note:	Not Reported
Level reading date:	1940-11-23	Feet below surface:	Not Reported
Feet to sea level:	-20.22	Note:	Not Reported
Level reading date:	1940-11-16	Feet below surface:	Not Reported
Feet to sea level:	-20.21	Note:	Not Reported
Level reading date:	1940-11-09	Feet below surface:	Not Reported
Feet to sea level:	-20.21	Note:	Not Reported
Level reading date:	1940-11-02	Feet below surface:	Not Reported
Feet to sea level:	-20.22	Note:	Not Reported
Level reading date:	1940-10-26	Feet below surface:	Not Reported
Feet to sea level:	-20.22	Note:	Not Reported
Level reading date:	1940-10-19	Feet below surface:	Not Reported
Feet to sea level:	-20.21	Note:	Not Reported
Level reading date:	1940-10-12	Feet below surface:	Not Reported
Feet to sea level:	-20.20	Note:	Not Reported
Level reading date:	1940-10-05	Feet below surface:	Not Reported
Feet to sea level:	-20.19	Note:	Not Reported
Level reading date:	1940-09-28	Feet below surface:	Not Reported
Feet to sea level:	-20.19	Note:	Not Reported
Level reading date:	1940-09-21	Feet below surface:	Not Reported
Feet to sea level:	-20.14	Note:	Not Reported
Level reading date:	1940-09-14	Feet below surface:	Not Reported
Feet to sea level:	-20.13	Note:	Not Reported
Level reading date:	1940-09-07	Feet below surface:	Not Reported
Feet to sea level:	-20.10	Note:	Not Reported

GEOCHECK® - PHYSICAL SETTING SOURCE MAP FINDINGS

Level reading date:	1940-08-31	Feet below surface:	Not Reported
Feet to sea level:	-20.07	Note:	Not Reported
Level reading date:	1940-08-24	Feet below surface:	Not Reported
Feet to sea level:	-20.05	Note:	Not Reported
Level reading date:	1940-08-17	Feet below surface:	Not Reported
Feet to sea level:	-20.03	Note:	Not Reported
Level reading date:	1940-08-10	Feet below surface:	Not Reported
Feet to sea level:	-20.02	Note:	Not Reported
Level reading date:	1940-08-03	Feet below surface:	Not Reported
Feet to sea level:	-19.99	Note:	Not Reported
Level reading date:	1940-07-27	Feet below surface:	Not Reported
Feet to sea level:	-19.99	Note:	Not Reported
Level reading date:	1940-07-20	Feet below surface:	Not Reported
Feet to sea level:	-19.98	Note:	Not Reported
Level reading date:	1940-07-13	Feet below surface:	Not Reported
Feet to sea level:	-19.97	Note:	Not Reported
Level reading date:	1940-07-06	Feet below surface:	Not Reported
Feet to sea level:	-19.96	Note:	Not Reported
Level reading date:	1940-06-29	Feet below surface:	Not Reported
Feet to sea level:	-19.91	Note:	Not Reported
Level reading date:	1940-06-22	Feet below surface:	Not Reported
Feet to sea level:	-19.92	Note:	Not Reported
Level reading date:	1940-06-15	Feet below surface:	Not Reported
Feet to sea level:	-19.91	Note:	Not Reported
Level reading date:	1940-06-08	Feet below surface:	Not Reported
Feet to sea level:	-19.88	Note:	Not Reported
Level reading date:	1940-06-01	Feet below surface:	Not Reported
Feet to sea level:	-19.91	Note:	Not Reported
Level reading date:	1940-05-25	Feet below surface:	Not Reported
Feet to sea level:	-19.90	Note:	Not Reported
Level reading date:	1940-05-18	Feet below surface:	Not Reported
Feet to sea level:	-19.87	Note:	Not Reported
Level reading date:	1940-05-11	Feet below surface:	Not Reported
Feet to sea level:	-19.85	Note:	Not Reported
Level reading date:	1940-05-04	Feet below surface:	Not Reported
Feet to sea level:	-19.87	Note:	Not Reported
Level reading date:	1940-04-27	Feet below surface:	Not Reported
Feet to sea level:	-19.84	Note:	Not Reported
Level reading date:	1940-04-20	Feet below surface:	Not Reported
Feet to sea level:	-19.80	Note:	Not Reported
Level reading date:	1940-04-13	Feet below surface:	Not Reported
Feet to sea level:	-19.82	Note:	Not Reported

GEOCHECK® - PHYSICAL SETTING SOURCE MAP FINDINGS

Level reading date:	1940-04-06	Feet below surface:	Not Reported
Feet to sea level:	-19.78	Note:	Not Reported
Level reading date:	1940-03-30	Feet below surface:	Not Reported
Feet to sea level:	-19.81	Note:	Not Reported
Level reading date:	1940-03-23	Feet below surface:	Not Reported
Feet to sea level:	-19.80	Note:	Not Reported
Level reading date:	1940-03-16	Feet below surface:	Not Reported
Feet to sea level:	-19.79	Note:	Not Reported
Level reading date:	1940-03-09	Feet below surface:	Not Reported
Feet to sea level:	-19.78	Note:	Not Reported
Level reading date:	1940-03-02	Feet below surface:	Not Reported
Feet to sea level:	-19.73	Note:	Not Reported
Level reading date:	1940-02-24	Feet below surface:	Not Reported
Feet to sea level:	-19.69	Note:	Not Reported
Level reading date:	1940-02-17	Feet below surface:	Not Reported
Feet to sea level:	-19.72	Note:	Not Reported
Level reading date:	1940-02-10	Feet below surface:	Not Reported
Feet to sea level:	-19.74	Note:	Not Reported
Level reading date:	1940-02-03	Feet below surface:	Not Reported
Feet to sea level:	-19.73	Note:	Not Reported
Level reading date:	1940-01-27	Feet below surface:	Not Reported
Feet to sea level:	-19.71	Note:	Not Reported
Level reading date:	1940-01-20	Feet below surface:	Not Reported
Feet to sea level:	-19.71	Note:	Not Reported
Level reading date:	1940-01-13	Feet below surface:	Not Reported
Feet to sea level:	-19.71	Note:	Not Reported
Level reading date:	1940-01-06	Feet below surface:	Not Reported
Feet to sea level:	-19.72	Note:	Not Reported
Level reading date:	1939-12-30	Feet below surface:	Not Reported
Feet to sea level:	-19.72	Note:	Not Reported
Level reading date:	1939-12-23	Feet below surface:	Not Reported
Feet to sea level:	-19.74	Note:	Not Reported
Level reading date:	1939-12-16	Feet below surface:	Not Reported
Feet to sea level:	-19.70	Note:	Not Reported
Level reading date:	1939-12-09	Feet below surface:	Not Reported
Feet to sea level:	-19.67	Note:	Not Reported
Level reading date:	1939-12-02	Feet below surface:	Not Reported
Feet to sea level:	-19.66	Note:	Not Reported
Level reading date:	1939-11-25	Feet below surface:	Not Reported
Feet to sea level:	-19.67	Note:	Not Reported
Level reading date:	1939-11-18	Feet below surface:	Not Reported
Feet to sea level:	-19.65	Note:	Not Reported

GEOCHECK® - PHYSICAL SETTING SOURCE MAP FINDINGS

Level reading date:	1939-11-11	Feet below surface:	Not Reported
Feet to sea level:	-19.66	Note:	Not Reported
Level reading date:	1939-11-04	Feet below surface:	Not Reported
Feet to sea level:	-19.67	Note:	Not Reported
Level reading date:	1939-10-28	Feet below surface:	Not Reported
Feet to sea level:	-19.63	Note:	Not Reported
Level reading date:	1939-10-21	Feet below surface:	Not Reported
Feet to sea level:	-19.62	Note:	Not Reported
Level reading date:	1939-10-14	Feet below surface:	Not Reported
Feet to sea level:	-19.54	Note:	Not Reported
Level reading date:	1939-10-07	Feet below surface:	Not Reported
Feet to sea level:	-19.63	Note:	Not Reported
Level reading date:	1939-09-30	Feet below surface:	Not Reported
Feet to sea level:	-19.57	Note:	Not Reported
Level reading date:	1939-09-23	Feet below surface:	Not Reported
Feet to sea level:	-19.63	Note:	Not Reported
Level reading date:	1939-09-16	Feet below surface:	Not Reported
Feet to sea level:	-19.47	Note:	Not Reported
Level reading date:	1939-09-08	Feet below surface:	Not Reported
Feet to sea level:	-19.43	Note:	Not Reported
Level reading date:	1939-09-01	Feet below surface:	Not Reported
Feet to sea level:	-19.34	Note:	Not Reported
Level reading date:	1939-08-25	Feet below surface:	Not Reported
Feet to sea level:	-19.29	Note:	Not Reported
Level reading date:	1939-08-18	Feet below surface:	Not Reported
Feet to sea level:	-19.23	Note:	Not Reported
Level reading date:	1939-08-11	Feet below surface:	Not Reported
Feet to sea level:	-19.10	Note:	Not Reported
Level reading date:	1939-08-04	Feet below surface:	Not Reported
Feet to sea level:	-19.08	Note:	Not Reported
Level reading date:	1939-07-28	Feet below surface:	Not Reported
Feet to sea level:	-19.13	Note:	Not Reported
Level reading date:	1939-07-21	Feet below surface:	Not Reported
Feet to sea level:	-19.00	Note:	Not Reported
Level reading date:	1939-07-14	Feet below surface:	Not Reported
Feet to sea level:	-18.86	Note:	Not Reported
Level reading date:	1939-07-07	Feet below surface:	Not Reported
Feet to sea level:	-18.85	Note:	Not Reported
Level reading date:	1939-06-30	Feet below surface:	Not Reported
Feet to sea level:	-18.65	Note:	Not Reported
Level reading date:	1939-06-23	Feet below surface:	Not Reported
Feet to sea level:	-18.65	Note:	Not Reported

GEOCHECK® - PHYSICAL SETTING SOURCE MAP FINDINGS

Level reading date:	1939-06-16	Feet below surface:	Not Reported
Feet to sea level:	-18.63	Note:	Not Reported
Level reading date:	1939-06-09	Feet below surface:	Not Reported
Feet to sea level:	-18.61	Note:	Not Reported
Level reading date:	1939-06-02	Feet below surface:	Not Reported
Feet to sea level:	-18.63	Note:	Not Reported
Level reading date:	1939-05-26	Feet below surface:	Not Reported
Feet to sea level:	-18.63	Note:	Not Reported
Level reading date:	1939-05-19	Feet below surface:	Not Reported
Feet to sea level:	-18.62	Note:	Not Reported
Level reading date:	1939-05-12	Feet below surface:	Not Reported
Feet to sea level:	-18.65	Note:	Not Reported
Level reading date:	1939-05-05	Feet below surface:	Not Reported
Feet to sea level:	-18.63	Note:	Not Reported
Level reading date:	1939-04-28	Feet below surface:	Not Reported
Feet to sea level:	-18.64	Note:	Not Reported
Level reading date:	1939-04-21	Feet below surface:	Not Reported
Feet to sea level:	-18.64	Note:	Not Reported
Level reading date:	1939-04-08	Feet below surface:	Not Reported
Feet to sea level:	-18.63	Note:	Not Reported
Level reading date:	1939-03-31	Feet below surface:	Not Reported
Feet to sea level:	-18.73	Note:	Not Reported
Level reading date:	1939-03-24	Feet below surface:	Not Reported
Feet to sea level:	-18.73	Note:	Not Reported
Level reading date:	1939-03-17	Feet below surface:	Not Reported
Feet to sea level:	-18.73	Note:	Not Reported
Level reading date:	1939-03-10	Feet below surface:	Not Reported
Feet to sea level:	-18.73	Note:	Not Reported
Level reading date:	1939-02-24	Feet below surface:	Not Reported
Feet to sea level:	-18.75	Note:	Not Reported
Level reading date:	1939-02-17	Feet below surface:	Not Reported
Feet to sea level:	-18.70	Note:	Not Reported
Level reading date:	1939-02-10	Feet below surface:	Not Reported
Feet to sea level:	-18.72	Note:	Not Reported
Level reading date:	1939-02-03	Feet below surface:	Not Reported
Feet to sea level:	-18.78	Note:	Not Reported
Level reading date:	1939-01-27	Feet below surface:	Not Reported
Feet to sea level:	-18.82	Note:	Not Reported
Level reading date:	1939-01-13	Feet below surface:	Not Reported
Feet to sea level:	-18.85	Note:	Not Reported
Level reading date:	1939-01-06	Feet below surface:	Not Reported
Feet to sea level:	-18.90	Note:	Not Reported

GEOCHECK® - PHYSICAL SETTING SOURCE MAP FINDINGS

Level reading date:	1938-12-30	Feet below surface:	Not Reported
Feet to sea level:	-18.90	Note:	Not Reported
Level reading date:	1938-12-16	Feet below surface:	Not Reported
Feet to sea level:	-18.90	Note:	Not Reported
Level reading date:	1938-12-09	Feet below surface:	Not Reported
Feet to sea level:	-18.89	Note:	Not Reported
Level reading date:	1938-11-25	Feet below surface:	Not Reported
Feet to sea level:	-18.93	Note:	Not Reported
Level reading date:	1938-11-18	Feet below surface:	Not Reported
Feet to sea level:	-18.89	Note:	Not Reported
Level reading date:	1938-11-11	Feet below surface:	Not Reported
Feet to sea level:	-18.90	Note:	Not Reported
Level reading date:	1938-11-04	Feet below surface:	Not Reported
Feet to sea level:	-18.89	Note:	Not Reported
Level reading date:	1938-10-28	Feet below surface:	Not Reported
Feet to sea level:	-18.88	Note:	Not Reported
Level reading date:	1938-10-21	Feet below surface:	Not Reported
Feet to sea level:	-18.85	Note:	Not Reported
Level reading date:	1938-10-14	Feet below surface:	Not Reported
Feet to sea level:	-18.86	Note:	Not Reported
Level reading date:	1938-10-07	Feet below surface:	Not Reported
Feet to sea level:	-18.86	Note:	Not Reported
Level reading date:	1938-09-30	Feet below surface:	Not Reported
Feet to sea level:	-18.85	Note:	Not Reported
Level reading date:	1938-09-16	Feet below surface:	Not Reported
Feet to sea level:	-18.91	Note:	Not Reported
Level reading date:	1938-09-09	Feet below surface:	Not Reported
Feet to sea level:	-18.87	Note:	Not Reported
Level reading date:	1938-09-02	Feet below surface:	Not Reported
Feet to sea level:	-18.90	Note:	Not Reported
Level reading date:	1938-08-19	Feet below surface:	Not Reported
Feet to sea level:	-18.83	Note:	Not Reported
Level reading date:	1938-08-12	Feet below surface:	Not Reported
Feet to sea level:	-18.83	Note:	Not Reported
Level reading date:	1938-08-05	Feet below surface:	Not Reported
Feet to sea level:	-18.78	Note:	Not Reported
Level reading date:	1938-07-29	Feet below surface:	Not Reported
Feet to sea level:	-18.76	Note:	Not Reported
Level reading date:	1938-07-22	Feet below surface:	Not Reported
Feet to sea level:	-18.75	Note:	Not Reported
Level reading date:	1938-07-01	Feet below surface:	Not Reported
Feet to sea level:	-18.71	Note:	Not Reported

GEOCHECK® - PHYSICAL SETTING SOURCE MAP FINDINGS

Level reading date:	1938-06-25	Feet below surface:	Not Reported
Feet to sea level:	-18.69	Note:	Not Reported
Level reading date:	1938-04-23	Feet below surface:	Not Reported
Feet to sea level:	-18.57	Note:	Not Reported
Level reading date:	1938-04-16	Feet below surface:	Not Reported
Feet to sea level:	-18.55	Note:	Not Reported
Level reading date:	1938-04-09	Feet below surface:	Not Reported
Feet to sea level:	-18.51	Note:	Not Reported
Level reading date:	1938-04-02	Feet below surface:	Not Reported
Feet to sea level:	-18.51	Note:	Not Reported
Level reading date:	1938-03-26	Feet below surface:	Not Reported
Feet to sea level:	-18.49	Note:	Not Reported
Level reading date:	1938-03-19	Feet below surface:	Not Reported
Feet to sea level:	-18.55	Note:	Not Reported
Level reading date:	1938-03-12	Feet below surface:	Not Reported
Feet to sea level:	-18.58	Note:	Not Reported
Level reading date:	1938-03-05	Feet below surface:	Not Reported
Feet to sea level:	-18.60	Note:	Not Reported
Level reading date:	1938-02-26	Feet below surface:	Not Reported
Feet to sea level:	-18.65	Note:	Not Reported
Level reading date:	1938-02-19	Feet below surface:	Not Reported
Feet to sea level:	-18.64	Note:	Not Reported
Level reading date:	1938-02-12	Feet below surface:	Not Reported
Feet to sea level:	-18.67	Note:	Not Reported
Level reading date:	1938-02-04	Feet below surface:	Not Reported
Feet to sea level:	-18.65	Note:	Not Reported
Level reading date:	1938-01-28	Feet below surface:	Not Reported
Feet to sea level:	-18.66	Note:	Not Reported
Level reading date:	1938-01-21	Feet below surface:	Not Reported
Feet to sea level:	-18.64	Note:	Not Reported
Level reading date:	1938-01-14	Feet below surface:	Not Reported
Feet to sea level:	-18.67	Note:	Not Reported
Level reading date:	1938-01-07	Feet below surface:	Not Reported
Feet to sea level:	-18.66	Note:	Not Reported
Level reading date:	1937-12-31	Feet below surface:	Not Reported
Feet to sea level:	-18.68	Note:	Not Reported
Level reading date:	1937-12-24	Feet below surface:	Not Reported
Feet to sea level:	-18.66	Note:	Not Reported
Level reading date:	1937-12-18	Feet below surface:	Not Reported
Feet to sea level:	-18.56	Note:	Not Reported
Level reading date:	1937-12-11	Feet below surface:	Not Reported
Feet to sea level:	-18.63	Note:	Not Reported

GEOCHECK® - PHYSICAL SETTING SOURCE MAP FINDINGS

Level reading date:	1937-12-04	Feet below surface:	Not Reported
Feet to sea level:	-18.62	Note:	Not Reported
Level reading date:	1937-11-27	Feet below surface:	Not Reported
Feet to sea level:	-18.61	Note:	Not Reported
Level reading date:	1937-11-20	Feet below surface:	Not Reported
Feet to sea level:	-18.56	Note:	Not Reported
Level reading date:	1937-11-13	Feet below surface:	Not Reported
Feet to sea level:	-18.60	Note:	Not Reported
Level reading date:	1937-11-08	Feet below surface:	Not Reported
Feet to sea level:	-18.60	Note:	Not Reported

46
ESE
1/2 - 1 Mile
Higher

FED USGS USGS40000828715

Organization ID:	USGS-NY	Organization Name:	USGS New York Water Science Center
Monitor Location:	K 249. 1	Type:	Well
Description:	4301	HUC:	02030201
Drainage Area:	Not Reported	Drainage Area Units:	Not Reported
Contrib Drainage Area:	Not Reported	Contrib Drainage Area Unts:	Not Reported
Aquifer:	Not Reported	Formation Type:	Not Reported
Aquifer Type:	Not Reported	Construction Date:	Not Reported
Well Depth:	175	Well Depth Units:	ft
Well Hole Depth:	175	Well Hole Depth Units:	ft

47
NW
1/2 - 1 Mile
Lower

FED USGS USGS40000829117

Organization ID:	USGS-NY	Organization Name:	USGS New York Water Science Center
Monitor Location:	K 611. 1	Type:	Well
Description:	Not Reported	HUC:	02030201
Drainage Area:	Not Reported	Drainage Area Units:	Not Reported
Contrib Drainage Area:	Not Reported	Contrib Drainage Area Unts:	Not Reported
Aquifer:	Not Reported	Formation Type:	Not Reported
Aquifer Type:	Not Reported	Construction Date:	Not Reported
Well Depth:	Not Reported	Well Depth Units:	Not Reported
Well Hole Depth:	130	Well Hole Depth Units:	ft

48
North
1/2 - 1 Mile
Higher

FED USGS USGS40000829263

Organization ID:	USGS-NY	Organization Name:	USGS New York Water Science Center
Monitor Location:	K 670. 1	Type:	Well
Description:	Not Reported	HUC:	02030201
Drainage Area:	Not Reported	Drainage Area Units:	Not Reported
Contrib Drainage Area:	Not Reported	Contrib Drainage Area Unts:	Not Reported
Aquifer:	Not Reported	Formation Type:	Not Reported
Aquifer Type:	Not Reported	Construction Date:	Not Reported

GEOCHECK® - PHYSICAL SETTING SOURCE MAP FINDINGS

Well Depth:	Not Reported	Well Depth Units:	Not Reported
Well Hole Depth:	165	Well Hole Depth Units:	ft

49
South
1/2 - 1 Mile
Higher

FED USGS USGS40000828552

Organization ID:	USGS-NY	Organization Name:	USGS New York Water Science Center
Monitor Location:	K 97. 1	Type:	Well
Description:	Not Reported	HUC:	02030201
Drainage Area:	Not Reported	Drainage Area Units:	Not Reported
Contrib Drainage Area:	Not Reported	Contrib Drainage Area Unts:	Not Reported
Aquifer:	Northern Atlantic Coastal Plain aquifer system		
Formation Type:	Glacial Aquifer, Upper	Aquifer Type:	Not Reported
Construction Date:	Not Reported	Well Depth:	120
Well Depth Units:	ft	Well Hole Depth:	Not Reported
Well Hole Depth Units:	Not Reported		

Ground water levels,Number of Measurements:	171	Level reading date:	1969-04-22
Feet below surface:	Not Reported	Feet to sea level:	4.50
Note:	Not Reported		

Level reading date:	1968-04-22	Feet below surface:	Not Reported
Feet to sea level:	4.39	Note:	Not Reported

Level reading date:	1967-10-23	Feet below surface:	Not Reported
Feet to sea level:	3.58	Note:	Not Reported

Level reading date:	1967-03-28	Feet below surface:	Not Reported
Feet to sea level:	3.35	Note:	Not Reported

Level reading date:	1966-10-25	Feet below surface:	Not Reported
Feet to sea level:	2.61	Note:	Not Reported

Level reading date:	1966-05-03	Feet below surface:	Not Reported
Feet to sea level:	2.93	Note:	Not Reported

Level reading date:	1965-10-27	Feet below surface:	Not Reported
Feet to sea level:	2.99	Note:	Not Reported

Level reading date:	1965-09-15	Feet below surface:	Not Reported
Feet to sea level:	2.97	Note:	Not Reported

Level reading date:	1965-05-03	Feet below surface:	Not Reported
Feet to sea level:	2.49	Note:	Not Reported

Level reading date:	1964-11-02	Feet below surface:	Not Reported
Feet to sea level:	2.54	Note:	Not Reported

Level reading date:	1964-04-23	Feet below surface:	Not Reported
Feet to sea level:	2.63	Note:	Not Reported

Level reading date:	1963-10-19	Feet below surface:	Not Reported
Feet to sea level:	2.09	Note:	Not Reported

Level reading date:	1963-04-26	Feet below surface:	Not Reported
Feet to sea level:	2.90	Note:	Not Reported

GEOCHECK® - PHYSICAL SETTING SOURCE MAP FINDINGS

Level reading date:	1962-11-09	Feet below surface:	Not Reported
Feet to sea level:	2.89	Note:	Not Reported
Level reading date:	1962-04-26	Feet below surface:	Not Reported
Feet to sea level:	3.20	Note:	Not Reported
Level reading date:	1961-12-28	Feet below surface:	Not Reported
Feet to sea level:	3.00	Note:	Not Reported
Level reading date:	1961-10-02	Feet below surface:	Not Reported
Feet to sea level:	2.71	Note:	Not Reported
Level reading date:	1961-03-28	Feet below surface:	Not Reported
Feet to sea level:	1.96	Note:	Not Reported
Level reading date:	1960-09-27	Feet below surface:	Not Reported
Feet to sea level:	1.31	Note:	Not Reported
Level reading date:	1960-09-15	Feet below surface:	Not Reported
Feet to sea level:	0.95	Note:	Not Reported
Level reading date:	1960-03-31	Feet below surface:	Not Reported
Feet to sea level:	0.88	Note:	Not Reported
Level reading date:	1960-01-11	Feet below surface:	Not Reported
Feet to sea level:	0.38	Note:	Not Reported
Level reading date:	1959-10-07	Feet below surface:	Not Reported
Feet to sea level:	0.44	Note:	Not Reported
Level reading date:	1959-07-16	Feet below surface:	Not Reported
Feet to sea level:	0.74	Note:	Not Reported
Level reading date:	1959-03-18	Feet below surface:	Not Reported
Feet to sea level:	1.08	Note:	Not Reported
Level reading date:	1958-04-16	Feet below surface:	Not Reported
Feet to sea level:	0.28	Note:	Not Reported
Level reading date:	1958-01-10	Feet below surface:	Not Reported
Feet to sea level:	0.00	Note:	Not Reported
Level reading date:	1957-09-24	Feet below surface:	Not Reported
Feet to sea level:	-0.39	Note:	Not Reported
Level reading date:	1956-12-18	Feet below surface:	Not Reported
Feet to sea level:	-0.71	Note:	Not Reported
Level reading date:	1956-11-29	Feet below surface:	Not Reported
Feet to sea level:	-0.62	Note:	Not Reported
Level reading date:	1956-10-25	Feet below surface:	Not Reported
Feet to sea level:	-0.85	Note:	Not Reported
Level reading date:	1956-10-02	Feet below surface:	Not Reported
Feet to sea level:	-0.59	Note:	Not Reported
Level reading date:	1956-05-15	Feet below surface:	Not Reported
Feet to sea level:	-0.77	Note:	Not Reported
Level reading date:	1956-03-05	Feet below surface:	Not Reported
Feet to sea level:	-1.30	Note:	Not Reported

GEOCHECK® - PHYSICAL SETTING SOURCE MAP FINDINGS

Level reading date:	1955-08-25	Feet below surface:	Not Reported
Feet to sea level:	-2.46	Note:	Not Reported
Level reading date:	1955-07-26	Feet below surface:	Not Reported
Feet to sea level:	2.45	Note:	Not Reported
Level reading date:	1955-06-23	Feet below surface:	Not Reported
Feet to sea level:	-2.38	Note:	Not Reported
Level reading date:	1955-05-24	Feet below surface:	Not Reported
Feet to sea level:	-2.23	Note:	Not Reported
Level reading date:	1955-04-28	Feet below surface:	Not Reported
Feet to sea level:	-2.25	Note:	Not Reported
Level reading date:	1955-02-25	Feet below surface:	Not Reported
Feet to sea level:	-2.66	Note:	Not Reported
Level reading date:	1955-01-25	Feet below surface:	Not Reported
Feet to sea level:	-2.71	Note:	Not Reported
Level reading date:	1954-12-27	Feet below surface:	Not Reported
Feet to sea level:	-2.97	Note:	Not Reported
Level reading date:	1954-06-29	Feet below surface:	Not Reported
Feet to sea level:	-3.43	Note:	Not Reported
Level reading date:	1954-05-27	Feet below surface:	Not Reported
Feet to sea level:	-3.55	Note:	Not Reported
Level reading date:	1954-04-28	Feet below surface:	Not Reported
Feet to sea level:	-3.66	Note:	Not Reported
Level reading date:	1954-03-30	Feet below surface:	Not Reported
Feet to sea level:	-3.68	Note:	Not Reported
Level reading date:	1954-02-25	Feet below surface:	Not Reported
Feet to sea level:	-3.71	Note:	Not Reported
Level reading date:	1954-01-28	Feet below surface:	Not Reported
Feet to sea level:	-3.88	Note:	Not Reported
Level reading date:	1953-12-23	Feet below surface:	Not Reported
Feet to sea level:	-4.09	Note:	Not Reported
Level reading date:	1953-12-02	Feet below surface:	Not Reported
Feet to sea level:	-4.01	Note:	Not Reported
Level reading date:	1953-10-28	Feet below surface:	Not Reported
Feet to sea level:	-4.22	Note:	Not Reported
Level reading date:	1953-10-02	Feet below surface:	Not Reported
Feet to sea level:	-4.39	Note:	Not Reported
Level reading date:	1953-08-28	Feet below surface:	Not Reported
Feet to sea level:	-4.42	Note:	Not Reported
Level reading date:	1953-06-24	Feet below surface:	Not Reported
Feet to sea level:	-4.82	Note:	Not Reported
Level reading date:	1953-05-25	Feet below surface:	Not Reported
Feet to sea level:	-5.14	Note:	Not Reported

GEOCHECK® - PHYSICAL SETTING SOURCE MAP FINDINGS

Level reading date:	1953-04-27	Feet below surface:	Not Reported
Feet to sea level:	-5.45	Note:	Not Reported
Level reading date:	1953-03-25	Feet below surface:	Not Reported
Feet to sea level:	-6.01	Note:	Not Reported
Level reading date:	1953-02-27	Feet below surface:	Not Reported
Feet to sea level:	-6.36	Note:	Not Reported
Level reading date:	1952-12-23	Feet below surface:	Not Reported
Feet to sea level:	-7.43	Note:	Not Reported
Level reading date:	1952-12-05	Feet below surface:	Not Reported
Feet to sea level:	-7.72	Note:	Not Reported
Level reading date:	1952-09-22	Feet below surface:	Not Reported
Feet to sea level:	-8.75	Note:	Not Reported
Level reading date:	1952-07-23	Feet below surface:	Not Reported
Feet to sea level:	-9.26	Note:	Not Reported
Level reading date:	1952-06-24	Feet below surface:	Not Reported
Feet to sea level:	-9.54	Note:	Not Reported
Level reading date:	1952-05-27	Feet below surface:	Not Reported
Feet to sea level:	-9.92	Note:	Not Reported
Level reading date:	1952-04-29	Feet below surface:	Not Reported
Feet to sea level:	-10.25	Note:	Not Reported
Level reading date:	1952-03-24	Feet below surface:	Not Reported
Feet to sea level:	-10.73	Note:	Not Reported
Level reading date:	1952-02-20	Feet below surface:	Not Reported
Feet to sea level:	-11.24	Note:	Not Reported
Level reading date:	1952-01-29	Feet below surface:	Not Reported
Feet to sea level:	-11.46	Note:	Not Reported
Level reading date:	1951-12-20	Feet below surface:	Not Reported
Feet to sea level:	-12.15	Note:	Not Reported
Level reading date:	1951-11-28	Feet below surface:	Not Reported
Feet to sea level:	-12.38	Note:	Not Reported
Level reading date:	1951-11-02	Feet below surface:	Not Reported
Feet to sea level:	-12.57	Note:	Not Reported
Level reading date:	1951-09-26	Feet below surface:	Not Reported
Feet to sea level:	-12.82	Note:	Not Reported
Level reading date:	1951-08-28	Feet below surface:	Not Reported
Feet to sea level:	-12.83	Note:	Not Reported
Level reading date:	1951-05-02	Feet below surface:	Not Reported
Feet to sea level:	-13.32	Note:	Not Reported
Level reading date:	1951-03-27	Feet below surface:	Not Reported
Feet to sea level:	-13.91	Note:	Not Reported
Level reading date:	1951-01-30	Feet below surface:	Not Reported
Feet to sea level:	-14.53	Note:	Not Reported

GEOCHECK® - PHYSICAL SETTING SOURCE MAP FINDINGS

Level reading date:	1950-12-20	Feet below surface:	Not Reported
Feet to sea level:	-14.92	Note:	Not Reported
Level reading date:	1950-11-28	Feet below surface:	Not Reported
Feet to sea level:	-15.01	Note:	Not Reported
Level reading date:	1950-10-31	Feet below surface:	Not Reported
Feet to sea level:	-15.18	Note:	Not Reported
Level reading date:	1950-09-27	Feet below surface:	Not Reported
Feet to sea level:	-15.17	Note:	Not Reported
Level reading date:	1950-08-29	Feet below surface:	Not Reported
Feet to sea level:	-14.97	Note:	Not Reported
Level reading date:	1950-07-27	Feet below surface:	Not Reported
Feet to sea level:	-14.69	Note:	Not Reported
Level reading date:	1950-06-29	Feet below surface:	Not Reported
Feet to sea level:	-14.77	Note:	Not Reported
Level reading date:	1950-06-05	Feet below surface:	Not Reported
Feet to sea level:	-14.66	Note:	Not Reported
Level reading date:	1950-04-27	Feet below surface:	Not Reported
Feet to sea level:	-14.85	Note:	Not Reported
Level reading date:	1950-03-29	Feet below surface:	Not Reported
Feet to sea level:	-14.95	Note:	Not Reported
Level reading date:	1950-03-01	Feet below surface:	Not Reported
Feet to sea level:	-15.16	Note:	Not Reported
Level reading date:	1950-01-26	Feet below surface:	Not Reported
Feet to sea level:	-15.49	Note:	Not Reported
Level reading date:	1949-12-28	Feet below surface:	Not Reported
Feet to sea level:	-15.84	Note:	Not Reported
Level reading date:	1949-11-28	Feet below surface:	Not Reported
Feet to sea level:	-16.08	Note:	Not Reported
Level reading date:	1949-10-31	Feet below surface:	Not Reported
Feet to sea level:	-16.16	Note:	Not Reported
Level reading date:	1949-09-28	Feet below surface:	Not Reported
Feet to sea level:	-16.23	Note:	Not Reported
Level reading date:	1949-08-31	Feet below surface:	Not Reported
Feet to sea level:	-16.37	Note:	Not Reported
Level reading date:	1949-07-28	Feet below surface:	Not Reported
Feet to sea level:	-16.49	Note:	Not Reported
Level reading date:	1949-07-01	Feet below surface:	Not Reported
Feet to sea level:	-16.77	Note:	Not Reported
Level reading date:	1949-06-01	Feet below surface:	Not Reported
Feet to sea level:	-17.00	Note:	Not Reported
Level reading date:	1949-04-28	Feet below surface:	Not Reported
Feet to sea level:	-17.45	Note:	Not Reported

GEOCHECK® - PHYSICAL SETTING SOURCE MAP FINDINGS

Level reading date:	1949-04-04	Feet below surface:	Not Reported
Feet to sea level:	-17.79	Note:	Not Reported
Level reading date:	1949-02-21	Feet below surface:	Not Reported
Feet to sea level:	-18.56	Note:	Not Reported
Level reading date:	1949-01-26	Feet below surface:	Not Reported
Feet to sea level:	-18.88	Note:	Not Reported
Level reading date:	1948-12-28	Feet below surface:	Not Reported
Feet to sea level:	-19.29	Note:	Not Reported
Level reading date:	1948-12-14	Feet below surface:	Not Reported
Feet to sea level:	-19.46	Note:	Not Reported
Level reading date:	1948-11-04	Feet below surface:	Not Reported
Feet to sea level:	-19.96	Note:	Not Reported
Level reading date:	1948-10-06	Feet below surface:	Not Reported
Feet to sea level:	-20.26	Note:	Not Reported
Level reading date:	1948-08-30	Feet below surface:	Not Reported
Feet to sea level:	-20.51	Note:	Not Reported
Level reading date:	1948-07-26	Feet below surface:	Not Reported
Feet to sea level:	-20.96	Note:	Not Reported
Level reading date:	1948-06-30	Feet below surface:	Not Reported
Feet to sea level:	-21.32	Note:	Not Reported
Level reading date:	1948-06-02	Feet below surface:	Not Reported
Feet to sea level:	-21.56	Note:	Not Reported
Level reading date:	1948-04-27	Feet below surface:	Not Reported
Feet to sea level:	-22.10	Note:	Not Reported
Level reading date:	1948-03-26	Feet below surface:	Not Reported
Feet to sea level:	-22.56	Note:	Not Reported
Level reading date:	1948-03-02	Feet below surface:	Not Reported
Feet to sea level:	-22.98	Note:	Not Reported
Level reading date:	1948-02-03	Feet below surface:	Not Reported
Feet to sea level:	-23.50	Note:	Not Reported
Level reading date:	1948-01-07	Feet below surface:	Not Reported
Feet to sea level:	-23.95	Note:	Not Reported
Level reading date:	1947-12-16	Feet below surface:	Not Reported
Feet to sea level:	-24.55	Note:	Not Reported
Level reading date:	1947-11-26	Feet below surface:	Not Reported
Feet to sea level:	-24.67	Note:	Not Reported
Level reading date:	1947-11-19	Feet below surface:	Not Reported
Feet to sea level:	-24.77	Note:	Not Reported
Level reading date:	1947-10-31	Feet below surface:	Not Reported
Feet to sea level:	-25.02	Note:	Not Reported
Level reading date:	1947-10-14	Feet below surface:	Not Reported
Feet to sea level:	-25.14	Note:	Not Reported

GEOCHECK® - PHYSICAL SETTING SOURCE MAP FINDINGS

Level reading date:	1947-10-07	Feet below surface:	Not Reported
Feet to sea level:	-25.22	Note:	Not Reported
Level reading date:	1947-09-30	Feet below surface:	Not Reported
Feet to sea level:	-25.24	Note:	Not Reported
Level reading date:	1947-09-18	Feet below surface:	Not Reported
Feet to sea level:	-25.33	Note:	Not Reported
Level reading date:	1947-09-02	Feet below surface:	Not Reported
Feet to sea level:	-25.38	Note:	Not Reported
Level reading date:	1947-08-13	Feet below surface:	Not Reported
Feet to sea level:	-25.47	Note:	Not Reported
Level reading date:	1947-07-30	Feet below surface:	Not Reported
Feet to sea level:	-25.52	Note:	Not Reported
Level reading date:	1947-07-23	Feet below surface:	Not Reported
Feet to sea level:	-25.57	Note:	Not Reported
Level reading date:	1947-07-16	Feet below surface:	Not Reported
Feet to sea level:	-25.62	Note:	Not Reported
Level reading date:	1947-07-07	Feet below surface:	Not Reported
Feet to sea level:	-25.77	Note:	Not Reported
Level reading date:	1947-07-02	Feet below surface:	Not Reported
Feet to sea level:	-25.91	Note:	Not Reported
Level reading date:	1947-07-01	Feet below surface:	Not Reported
Feet to sea level:	-25.93	Note:	Not Reported
Level reading date:	1947-06-30	Feet below surface:	Not Reported
Feet to sea level:	-25.42	Note:	Not Reported
Level reading date:	1947-06-24	Feet below surface:	Not Reported
Feet to sea level:	-25.93	Note:	Not Reported
Level reading date:	1947-05-27	Feet below surface:	Not Reported
Feet to sea level:	-25.92	Note:	Not Reported
Level reading date:	1947-05-07	Feet below surface:	Not Reported
Feet to sea level:	-25.96	Note:	Not Reported
Level reading date:	1947-04-09	Feet below surface:	Not Reported
Feet to sea level:	-25.90	Note:	Not Reported
Level reading date:	1947-03-05	Feet below surface:	Not Reported
Feet to sea level:	-25.87	Note:	Not Reported
Level reading date:	1947-01-24	Feet below surface:	Not Reported
Feet to sea level:	-25.91	Note:	Not Reported
Level reading date:	1946-12-27	Feet below surface:	Not Reported
Feet to sea level:	-25.92	Note:	Not Reported
Level reading date:	1946-11-26	Feet below surface:	Not Reported
Feet to sea level:	-25.96	Note:	Not Reported
Level reading date:	1946-10-22	Feet below surface:	Not Reported
Feet to sea level:	-25.92	Note:	Not Reported

GEOCHECK® - PHYSICAL SETTING SOURCE MAP FINDINGS

Level reading date:	1946-09-26	Feet below surface:	Not Reported
Feet to sea level:	-25.89	Note:	Not Reported
Level reading date:	1946-08-30	Feet below surface:	Not Reported
Feet to sea level:	-25.82	Note:	Not Reported
Level reading date:	1946-07-26	Feet below surface:	Not Reported
Feet to sea level:	-25.60	Note:	Not Reported
Level reading date:	1946-07-01	Feet below surface:	Not Reported
Feet to sea level:	-25.40	Note:	Not Reported
Level reading date:	1946-06-10	Feet below surface:	Not Reported
Feet to sea level:	-25.34	Note:	Not Reported
Level reading date:	1946-04-29	Feet below surface:	Not Reported
Feet to sea level:	-25.25	Note:	Not Reported
Level reading date:	1946-04-12	Feet below surface:	Not Reported
Feet to sea level:	-25.25	Note:	Not Reported
Level reading date:	1946-02-25	Feet below surface:	Not Reported
Feet to sea level:	-25.44	Note:	Not Reported
Level reading date:	1946-02-11	Feet below surface:	Not Reported
Feet to sea level:	-25.52	Note:	Not Reported
Level reading date:	1946-01-08	Feet below surface:	Not Reported
Feet to sea level:	-25.77	Note:	Not Reported
Level reading date:	1945-12-04	Feet below surface:	Not Reported
Feet to sea level:	-26.09	Note:	Not Reported
Level reading date:	1945-11-06	Feet below surface:	Not Reported
Feet to sea level:	-26.27	Note:	Not Reported
Level reading date:	1945-09-28	Feet below surface:	Not Reported
Feet to sea level:	-26.26	Note:	Not Reported
Level reading date:	1945-09-12	Feet below surface:	Not Reported
Feet to sea level:	-26.30	Note:	Not Reported
Level reading date:	1945-08-08	Feet below surface:	Not Reported
Feet to sea level:	-26.00	Note:	Not Reported
Level reading date:	1945-07-03	Feet below surface:	Not Reported
Feet to sea level:	-25.96	Note:	Not Reported
Level reading date:	1945-06-04	Feet below surface:	Not Reported
Feet to sea level:	-25.75	Note:	Not Reported
Level reading date:	1945-04-27	Feet below surface:	Not Reported
Feet to sea level:	-25.78	Note:	Not Reported
Level reading date:	1945-04-04	Feet below surface:	Not Reported
Feet to sea level:	-25.80	Note:	Not Reported
Level reading date:	1945-03-03	Feet below surface:	Not Reported
Feet to sea level:	-25.85	Note:	Not Reported
Level reading date:	1945-02-06	Feet below surface:	Not Reported
Feet to sea level:	-25.95	Note:	Not Reported

GEOCHECK® - PHYSICAL SETTING SOURCE MAP FINDINGS

Level reading date:	1945-01-02	Feet below surface:	Not Reported
Feet to sea level:	-26.18	Note:	Not Reported
Level reading date:	1944-12-06	Feet below surface:	Not Reported
Feet to sea level:	-25.56	Note:	Not Reported
Level reading date:	1944-10-27	Feet below surface:	Not Reported
Feet to sea level:	-26.58	Note:	Not Reported
Level reading date:	1944-10-04	Feet below surface:	Not Reported
Feet to sea level:	-26.51	Note:	Not Reported
Level reading date:	1944-09-02	Feet below surface:	Not Reported
Feet to sea level:	-26.33	Note:	Not Reported
Level reading date:	1944-07-31	Feet below surface:	Not Reported
Feet to sea level:	-26.13	Note:	Not Reported
Level reading date:	1944-06-03	Feet below surface:	Not Reported
Feet to sea level:	-25.86	Note:	Not Reported
Level reading date:	1944-05-05	Feet below surface:	Not Reported
Feet to sea level:	-24.84	Note:	Not Reported
Level reading date:	1944-04-05	Feet below surface:	Not Reported
Feet to sea level:	-24.77	Note:	Not Reported
Level reading date:	1943-05-21	Feet below surface:	Not Reported
Feet to sea level:	-25.85	Note:	Not Reported
Level reading date:	1943-05-11	Feet below surface:	Not Reported
Feet to sea level:	-25.83	Note:	Not Reported

**50
WNW
1/2 - 1 Mile
Lower**

FED USGS USGS40000829118

Organization ID:	USGS-NY	Organization Name:	USGS New York Water Science Center
Monitor Location:	K 2173. 1	Type:	Well
Description:	Not Reported	HUC:	02030201
Drainage Area:	Not Reported	Drainage Area Units:	Not Reported
Contrib Drainage Area:	Not Reported	Contrib Drainage Area Unts:	Not Reported
Aquifer:	Not Reported	Formation Type:	Not Reported
Aquifer Type:	Not Reported	Construction Date:	Not Reported
Well Depth:	Not Reported	Well Depth Units:	Not Reported
Well Hole Depth:	115	Well Hole Depth Units:	ft

**51
WSW
1/2 - 1 Mile
Higher**

FED USGS USGS40000828780

Organization ID:	USGS-NY	Organization Name:	USGS New York Water Science Center
Monitor Location:	K 729. 1	Type:	Well
Description:	Not Reported	HUC:	02030201
Drainage Area:	Not Reported	Drainage Area Units:	Not Reported
Contrib Drainage Area:	Not Reported	Contrib Drainage Area Unts:	Not Reported
Aquifer:	Not Reported	Formation Type:	Not Reported

GEOCHECK® - PHYSICAL SETTING SOURCE MAP FINDINGS

Aquifer Type:	Not Reported	Construction Date:	Not Reported
Well Depth:	Not Reported	Well Depth Units:	Not Reported
Well Hole Depth:	175	Well Hole Depth Units:	ft

**52
NNW
1/2 - 1 Mile
Higher**

FED USGS USGS40000829352

Organization ID:	USGS-NY	Organization Name:	USGS New York Water Science Center
Monitor Location:	K 1301. 1	Type:	Well
Description:	Not Reported	HUC:	02030201
Drainage Area:	Not Reported	Drainage Area Units:	Not Reported
Contrib Drainage Area:	Not Reported	Contrib Drainage Area Unts:	Not Reported
Aquifer:	Northern Atlantic Coastal Plain aquifer system		
Formation Type:	Glacial Aquifer, Upper	Aquifer Type:	Not Reported
Construction Date:	19420120	Well Depth:	92
Well Depth Units:	ft	Well Hole Depth:	101
Well Hole Depth Units:	ft		

Ground water levels,Number of Measurements:	232	Level reading date:	2005-02-15
Feet below surface:	Not Reported	Feet to sea level:	4.47
Note:	Not Reported		
Level reading date:	2004-11-23	Feet below surface:	Not Reported
Feet to sea level:	4.03	Note:	Not Reported
Level reading date:	2004-10-21	Feet below surface:	Not Reported
Feet to sea level:	3.94	Note:	Not Reported
Level reading date:	2004-09-21	Feet below surface:	Not Reported
Feet to sea level:	2.83	Note:	Not Reported
Level reading date:	2004-04-29	Feet below surface:	Not Reported
Feet to sea level:	2.83	Note:	Not Reported
Level reading date:	2003-12-18	Feet below surface:	Not Reported
Feet to sea level:	3.89	Note:	Not Reported
Level reading date:	2003-11-25	Feet below surface:	Not Reported
Feet to sea level:	4.20	Note:	Not Reported
Level reading date:	2003-10-29	Feet below surface:	Not Reported
Feet to sea level:	4.08	Note:	Not Reported
Level reading date:	2003-09-24	Feet below surface:	Not Reported
Feet to sea level:	2.80	Note:	Not Reported
Level reading date:	2003-08-25	Feet below surface:	Not Reported
Feet to sea level:	3.00	Note:	Not Reported
Level reading date:	2003-07-21	Feet below surface:	Not Reported
Feet to sea level:	3.08	Note:	Not Reported
Level reading date:	2003-05-19	Feet below surface:	Not Reported
Feet to sea level:	3.62	Note:	Not Reported
Level reading date:	2003-04-28	Feet below surface:	Not Reported
Feet to sea level:	4.17	Note:	Not Reported

GEOCHECK® - PHYSICAL SETTING SOURCE MAP FINDINGS

Level reading date:	2003-02-27	Feet below surface:	Not Reported
Feet to sea level:	4.37	Note:	Not Reported
Level reading date:	2003-01-28	Feet below surface:	Not Reported
Feet to sea level:	4.37	Note:	Not Reported
Level reading date:	2002-12-27	Feet below surface:	Not Reported
Feet to sea level:	4.42	Note:	Not Reported
Level reading date:	2002-11-26	Feet below surface:	Not Reported
Feet to sea level:	4.42	Note:	Not Reported
Level reading date:	2002-10-21	Feet below surface:	Not Reported
Feet to sea level:	4.21	Note:	Not Reported
Level reading date:	2002-09-25	Feet below surface:	Not Reported
Feet to sea level:	4.05	Note:	Not Reported
Level reading date:	2002-08-30	Feet below surface:	Not Reported
Feet to sea level:	3.99	Note:	Not Reported
Level reading date:	2002-07-22	Feet below surface:	Not Reported
Feet to sea level:	4.04	Note:	Not Reported
Level reading date:	2002-06-18	Feet below surface:	Not Reported
Feet to sea level:	3.93	Note:	Not Reported
Level reading date:	2002-05-29	Feet below surface:	Not Reported
Feet to sea level:	3.89	Note:	Not Reported
Level reading date:	2002-03-22	Feet below surface:	Not Reported
Feet to sea level:	4.18	Note:	Not Reported
Level reading date:	2002-02-27	Feet below surface:	Not Reported
Feet to sea level:	4.20	Note:	Not Reported
Level reading date:	2002-01-28	Feet below surface:	Not Reported
Feet to sea level:	4.20	Note:	Not Reported
Level reading date:	2001-12-28	Feet below surface:	Not Reported
Feet to sea level:	4.29	Note:	Not Reported
Level reading date:	2001-10-24	Feet below surface:	Not Reported
Feet to sea level:	4.10	Note:	Not Reported
Level reading date:	2001-09-26	Feet below surface:	Not Reported
Feet to sea level:	4.16	Note:	Not Reported
Level reading date:	2001-08-29	Feet below surface:	Not Reported
Feet to sea level:	4.09	Note:	Not Reported
Level reading date:	2001-07-24	Feet below surface:	Not Reported
Feet to sea level:	4.04	Note:	Not Reported
Level reading date:	2001-05-24	Feet below surface:	Not Reported
Feet to sea level:	4.03	Note:	Not Reported
Level reading date:	2001-04-25	Feet below surface:	Not Reported
Feet to sea level:	4.11	Note:	Not Reported
Level reading date:	2001-02-22	Feet below surface:	Not Reported
Feet to sea level:	4.19	Note:	Not Reported

GEOCHECK® - PHYSICAL SETTING SOURCE MAP FINDINGS

Level reading date:	2001-01-17	Feet below surface:	Not Reported
Feet to sea level:	4.17	Note:	Not Reported
Level reading date:	2000-11-28	Feet below surface:	Not Reported
Feet to sea level:	4.27	Note:	Not Reported
Level reading date:	2000-10-24	Feet below surface:	Not Reported
Feet to sea level:	4.33	Note:	Not Reported
Level reading date:	2000-09-27	Feet below surface:	Not Reported
Feet to sea level:	4.09	Note:	Not Reported
Level reading date:	2000-07-27	Feet below surface:	Not Reported
Feet to sea level:	4.23	Note:	Not Reported
Level reading date:	2000-06-28	Feet below surface:	Not Reported
Feet to sea level:	4.10	Note:	Not Reported
Level reading date:	2000-05-23	Feet below surface:	Not Reported
Feet to sea level:	4.12	Note:	Not Reported
Level reading date:	2000-03-22	Feet below surface:	Not Reported
Feet to sea level:	4.07	Note:	Not Reported
Level reading date:	2000-02-29	Feet below surface:	Not Reported
Feet to sea level:	4.11	Note:	Not Reported
Level reading date:	1999-12-13	Feet below surface:	Not Reported
Feet to sea level:	4.27	Note:	Not Reported
Level reading date:	1999-11-23	Feet below surface:	Not Reported
Feet to sea level:	4.29	Note:	Not Reported
Level reading date:	1999-10-19	Feet below surface:	Not Reported
Feet to sea level:	4.24	Note:	Not Reported
Level reading date:	1999-09-23	Feet below surface:	Not Reported
Feet to sea level:	4.07	Note:	Not Reported
Level reading date:	1999-08-17	Feet below surface:	Not Reported
Feet to sea level:	3.87	Note:	Not Reported
Level reading date:	1999-07-20	Feet below surface:	Not Reported
Feet to sea level:	3.94	Note:	Not Reported
Level reading date:	1999-06-24	Feet below surface:	Not Reported
Feet to sea level:	3.92	Note:	Not Reported
Level reading date:	1999-05-18	Feet below surface:	Not Reported
Feet to sea level:	4.06	Note:	Not Reported
Level reading date:	1999-04-28	Feet below surface:	Not Reported
Feet to sea level:	4.14	Note:	Not Reported
Level reading date:	1999-03-02	Feet below surface:	Not Reported
Feet to sea level:	4.14	Note:	Not Reported
Level reading date:	1999-01-27	Feet below surface:	Not Reported
Feet to sea level:	4.08	Note:	Not Reported
Level reading date:	1998-11-24	Feet below surface:	Not Reported
Feet to sea level:	4.15	Note:	Not Reported

GEOCHECK® - PHYSICAL SETTING SOURCE MAP FINDINGS

Level reading date:	1998-07-28	Feet below surface:	Not Reported
Feet to sea level:	4.15	Note:	Not Reported
Level reading date:	1998-06-10	Feet below surface:	Not Reported
Feet to sea level:	4.25	Note:	Not Reported
Level reading date:	1998-04-29	Feet below surface:	Not Reported
Feet to sea level:	4.48	Note:	Not Reported
Level reading date:	1998-03-31	Feet below surface:	Not Reported
Feet to sea level:	4.47	Note:	Not Reported
Level reading date:	1997-11-05	Feet below surface:	Not Reported
Feet to sea level:	4.32	Note:	Not Reported
Level reading date:	1997-09-29	Feet below surface:	Not Reported
Feet to sea level:	4.03	Note:	Not Reported
Level reading date:	1997-07-23	Feet below surface:	Not Reported
Feet to sea level:	4.01	Note:	Not Reported
Level reading date:	1997-06-26	Feet below surface:	Not Reported
Feet to sea level:	4.04	Note:	Not Reported
Level reading date:	1997-05-29	Feet below surface:	Not Reported
Feet to sea level:	3.97	Note:	Not Reported
Level reading date:	1997-02-28	Feet below surface:	Not Reported
Feet to sea level:	5.36	Note:	Not Reported
Level reading date:	1997-01-24	Feet below surface:	Not Reported
Feet to sea level:	5.42	Note:	Not Reported
Level reading date:	1997-01-07	Feet below surface:	Not Reported
Feet to sea level:	4.56	Note:	Not Reported
Level reading date:	1996-09-19	Feet below surface:	Not Reported
Feet to sea level:	4.14	Note:	Not Reported
Level reading date:	1996-07-02	Feet below surface:	Not Reported
Feet to sea level:	4.17	Note:	Not Reported
Level reading date:	1996-03-13	Feet below surface:	Not Reported
Feet to sea level:	4.40	Note:	Not Reported
Level reading date:	1996-01-23	Feet below surface:	Not Reported
Feet to sea level:	4.37	Note:	Not Reported
Level reading date:	1995-11-28	Feet below surface:	Not Reported
Feet to sea level:	3.70	Note:	Not Reported
Level reading date:	1995-09-26	Feet below surface:	Not Reported
Feet to sea level:	4.10	Note:	Not Reported
Level reading date:	1995-07-19	Feet below surface:	Not Reported
Feet to sea level:	3.99	Note:	Not Reported
Level reading date:	1995-05-23	Feet below surface:	Not Reported
Feet to sea level:	3.51	Note:	Not Reported
Level reading date:	1995-03-14	Feet below surface:	Not Reported
Feet to sea level:	4.24	Note:	Not Reported

GEOCHECK® - PHYSICAL SETTING SOURCE MAP FINDINGS

Level reading date:	1995-01-25	Feet below surface:	Not Reported
Feet to sea level:	4.29	Note:	Not Reported
Level reading date:	1994-12-13	Feet below surface:	Not Reported
Feet to sea level:	4.31	Note:	Not Reported
Level reading date:	1994-10-18	Feet below surface:	Not Reported
Feet to sea level:	4.39	Note:	Not Reported
Level reading date:	1994-09-21	Feet below surface:	Not Reported
Feet to sea level:	4.04	Note:	Not Reported
Level reading date:	1994-08-24	Feet below surface:	Not Reported
Feet to sea level:	4.15	Note:	Not Reported
Level reading date:	1994-07-27	Feet below surface:	Not Reported
Feet to sea level:	4.17	Note:	Not Reported
Level reading date:	1994-06-20	Feet below surface:	Not Reported
Feet to sea level:	4.09	Note:	Not Reported
Level reading date:	1994-05-17	Feet below surface:	Not Reported
Feet to sea level:	4.56	Note:	Not Reported
Level reading date:	1994-04-26	Feet below surface:	Not Reported
Feet to sea level:	4.56	Note:	Not Reported
Level reading date:	1994-03-25	Feet below surface:	Not Reported
Feet to sea level:	4.57	Note:	Not Reported
Level reading date:	1994-02-22	Feet below surface:	Not Reported
Feet to sea level:	4.38	Note:	Not Reported
Level reading date:	1994-02-02	Feet below surface:	Not Reported
Feet to sea level:	4.43	Note:	Not Reported
Level reading date:	1993-12-27	Feet below surface:	Not Reported
Feet to sea level:	4.33	Note:	Not Reported
Level reading date:	1993-11-18	Feet below surface:	Not Reported
Feet to sea level:	4.40	Note:	Not Reported
Level reading date:	1993-10-28	Feet below surface:	Not Reported
Feet to sea level:	4.49	Note:	Not Reported
Level reading date:	1993-09-15	Feet below surface:	Not Reported
Feet to sea level:	4.06	Note:	Not Reported
Level reading date:	1993-08-18	Feet below surface:	Not Reported
Feet to sea level:	4.07	Note:	Not Reported
Level reading date:	1993-07-15	Feet below surface:	Not Reported
Feet to sea level:	4.08	Note:	Not Reported
Level reading date:	1993-06-22	Feet below surface:	Not Reported
Feet to sea level:	4.08	Note:	Not Reported
Level reading date:	1993-05-20	Feet below surface:	Not Reported
Feet to sea level:	4.11	Note:	Not Reported
Level reading date:	1993-04-29	Feet below surface:	Not Reported
Feet to sea level:	4.59	Note:	Not Reported

GEOCHECK® - PHYSICAL SETTING SOURCE MAP FINDINGS

Level reading date:	1993-01-26	Feet below surface:	Not Reported
Feet to sea level:	4.46	Note:	Not Reported
Level reading date:	1992-12-29	Feet below surface:	Not Reported
Feet to sea level:	4.50	Note:	Not Reported
Level reading date:	1992-11-24	Feet below surface:	Not Reported
Feet to sea level:	4.38	Note:	Not Reported
Level reading date:	1992-10-28	Feet below surface:	Not Reported
Feet to sea level:	4.35	Note:	Not Reported
Level reading date:	1992-09-16	Feet below surface:	Not Reported
Feet to sea level:	4.11	Note:	Not Reported
Level reading date:	1992-08-25	Feet below surface:	Not Reported
Feet to sea level:	4.06	Note:	Not Reported
Level reading date:	1992-07-15	Feet below surface:	Not Reported
Feet to sea level:	3.97	Note:	Not Reported
Level reading date:	1992-06-23	Feet below surface:	Not Reported
Feet to sea level:	3.87	Note:	Not Reported
Level reading date:	1992-05-12	Feet below surface:	Not Reported
Feet to sea level:	4.17	Note:	Not Reported
Level reading date:	1992-04-14	Feet below surface:	Not Reported
Feet to sea level:	4.16	Note:	Not Reported
Level reading date:	1992-03-18	Feet below surface:	Not Reported
Feet to sea level:	4.13	Note:	Not Reported
Level reading date:	1992-02-19	Feet below surface:	Not Reported
Feet to sea level:	4.24	Note:	Not Reported
Level reading date:	1992-01-22	Feet below surface:	Not Reported
Feet to sea level:	4.23	Note:	Not Reported
Level reading date:	1991-12-18	Feet below surface:	Not Reported
Feet to sea level:	4.35	Note:	Not Reported
Level reading date:	1991-11-14	Feet below surface:	Not Reported
Feet to sea level:	4.41	Note:	Not Reported
Level reading date:	1991-10-16	Feet below surface:	Not Reported
Feet to sea level:	4.55	Note:	Not Reported
Level reading date:	1991-09-17	Feet below surface:	Not Reported
Feet to sea level:	3.63	Note:	Not Reported
Level reading date:	1991-08-15	Feet below surface:	Not Reported
Feet to sea level:	4.34	Note:	Not Reported
Level reading date:	1991-07-16	Feet below surface:	Not Reported
Feet to sea level:	4.38	Note:	Not Reported
Level reading date:	1991-06-12	Feet below surface:	Not Reported
Feet to sea level:	3.67	Note:	Not Reported
Level reading date:	1991-05-15	Feet below surface:	Not Reported
Feet to sea level:	3.40	Note:	Not Reported

GEOCHECK® - PHYSICAL SETTING SOURCE MAP FINDINGS

Level reading date:	1991-04-15	Feet below surface:	Not Reported
Feet to sea level:	4.39	Note:	Not Reported
Level reading date:	1991-03-20	Feet below surface:	Not Reported
Feet to sea level:	4.62	Note:	Not Reported
Level reading date:	1991-02-21	Feet below surface:	Not Reported
Feet to sea level:	4.44	Note:	Not Reported
Level reading date:	1991-01-24	Feet below surface:	Not Reported
Feet to sea level:	4.68	Note:	Not Reported
Level reading date:	1990-12-10	Feet below surface:	Not Reported
Feet to sea level:	2.99	Note:	Not Reported
Level reading date:	1990-11-13	Feet below surface:	Not Reported
Feet to sea level:	3.60	Note:	Not Reported
Level reading date:	1990-10-10	Feet below surface:	Not Reported
Feet to sea level:	3.23	Note:	Not Reported
Level reading date:	1990-09-12	Feet below surface:	Not Reported
Feet to sea level:	4.60	Note:	Not Reported
Level reading date:	1990-08-14	Feet below surface:	Not Reported
Feet to sea level:	4.61	Note:	Not Reported
Level reading date:	1990-06-20	Feet below surface:	Not Reported
Feet to sea level:	4.27	Note:	Not Reported
Level reading date:	1990-05-25	Feet below surface:	Not Reported
Feet to sea level:	4.20	Note:	Not Reported
Level reading date:	1990-04-24	Feet below surface:	Not Reported
Feet to sea level:	4.38	Note:	Not Reported
Level reading date:	1990-04-04	Feet below surface:	Not Reported
Feet to sea level:	4.45	Note:	Not Reported
Level reading date:	1990-02-26	Feet below surface:	Not Reported
Feet to sea level:	4.32	Note:	Not Reported
Level reading date:	1990-01-24	Feet below surface:	Not Reported
Feet to sea level:	4.46	Note:	Not Reported
Level reading date:	1989-12-28	Feet below surface:	Not Reported
Feet to sea level:	4.51	Note:	Not Reported
Level reading date:	1989-11-21	Feet below surface:	Not Reported
Feet to sea level:	3.87	Note:	Not Reported
Level reading date:	1989-10-27	Feet below surface:	Not Reported
Feet to sea level:	3.51	Note:	Not Reported
Level reading date:	1989-09-29	Feet below surface:	Not Reported
Feet to sea level:	2.44	Note:	Not Reported
Level reading date:	1989-08-31	Feet below surface:	Not Reported
Feet to sea level:	4.74	Note:	Not Reported
Level reading date:	1989-07-25	Feet below surface:	Not Reported
Feet to sea level:	4.68	Note:	Not Reported

GEOCHECK® - PHYSICAL SETTING SOURCE MAP FINDINGS

Level reading date:	1989-06-22	Feet below surface:	Not Reported
Feet to sea level:	4.50	Note:	Not Reported
Level reading date:	1989-05-22	Feet below surface:	Not Reported
Feet to sea level:	4.31	Note:	Not Reported
Level reading date:	1989-04-28	Feet below surface:	Not Reported
Feet to sea level:	4.15	Note:	Not Reported
Level reading date:	1989-03-29	Feet below surface:	Not Reported
Feet to sea level:	0.54	Note:	Not Reported
Level reading date:	1989-02-28	Feet below surface:	Not Reported
Feet to sea level:	1.24	Note:	Not Reported
Level reading date:	1989-01-17	Feet below surface:	Not Reported
Feet to sea level:	2.37	Note:	Not Reported
Level reading date:	1988-12-09	Feet below surface:	Not Reported
Feet to sea level:	4.46	Note:	Not Reported
Level reading date:	1988-11-16	Feet below surface:	Not Reported
Feet to sea level:	4.39	Note:	Not Reported
Level reading date:	1988-10-19	Feet below surface:	Not Reported
Feet to sea level:	4.50	Note:	Not Reported
Level reading date:	1988-09-14	Feet below surface:	Not Reported
Feet to sea level:	4.67	Note:	Not Reported
Level reading date:	1988-08-31	Feet below surface:	Not Reported
Feet to sea level:	1.27	Note:	Not Reported
Level reading date:	1988-07-22	Feet below surface:	Not Reported
Feet to sea level:	4.21	Note:	Not Reported
Level reading date:	1988-06-17	Feet below surface:	Not Reported
Feet to sea level:	4.17	Note:	Not Reported
Level reading date:	1988-06-01	Feet below surface:	Not Reported
Feet to sea level:	4.42	Note:	Not Reported
Level reading date:	1987-09-10	Feet below surface:	Not Reported
Feet to sea level:	4.30	Note:	Not Reported
Level reading date:	1987-03-10	Feet below surface:	Not Reported
Feet to sea level:	2.95	Note:	Not Reported
Level reading date:	1986-09-10	Feet below surface:	Not Reported
Feet to sea level:	4.00	Note:	Not Reported
Level reading date:	1986-06-13	Feet below surface:	Not Reported
Feet to sea level:	2.74	Note:	Not Reported
Level reading date:	1986-03-11	Feet below surface:	Not Reported
Feet to sea level:	3.81	Note:	Not Reported
Level reading date:	1985-12-03	Feet below surface:	Not Reported
Feet to sea level:	4.38	Note:	Not Reported
Level reading date:	1985-10-03	Feet below surface:	Not Reported
Feet to sea level:	4.20	Note:	Not Reported

GEOCHECK® - PHYSICAL SETTING SOURCE MAP FINDINGS

Level reading date:	1985-05-21	Feet below surface:	Not Reported
Feet to sea level:	4.05	Note:	Not Reported
Level reading date:	1984-12-18	Feet below surface:	Not Reported
Feet to sea level:	1.82	Note:	Not Reported
Level reading date:	1984-10-05	Feet below surface:	Not Reported
Feet to sea level:	2.37	Note:	Not Reported
Level reading date:	1984-06-28	Feet below surface:	Not Reported
Feet to sea level:	2.67	Note:	Not Reported
Level reading date:	1984-03-16	Feet below surface:	Not Reported
Feet to sea level:	4.91	Note:	Not Reported
Level reading date:	1984-01-05	Feet below surface:	Not Reported
Feet to sea level:	5.97	Note:	Not Reported
Level reading date:	1983-09-29	Feet below surface:	Not Reported
Feet to sea level:	5.09	Note:	Not Reported
Level reading date:	1983-06-29	Feet below surface:	Not Reported
Feet to sea level:	5.47	Note:	Not Reported
Level reading date:	1983-03-25	Feet below surface:	Not Reported
Feet to sea level:	5.33	Note:	Not Reported
Level reading date:	1982-12-21	Feet below surface:	Not Reported
Feet to sea level:	4.68	Note:	Not Reported
Level reading date:	1982-10-06	Feet below surface:	Not Reported
Feet to sea level:	4.37	Note:	Not Reported
Level reading date:	1982-06-30	Feet below surface:	Not Reported
Feet to sea level:	5.07	Note:	Not Reported
Level reading date:	1982-04-02	Feet below surface:	Not Reported
Feet to sea level:	4.60	Note:	Not Reported
Level reading date:	1981-12-29	Feet below surface:	Not Reported
Feet to sea level:	2.47	Note:	Not Reported
Level reading date:	1981-09-23	Feet below surface:	Not Reported
Feet to sea level:	4.72	Note:	Not Reported
Level reading date:	1981-06-24	Feet below surface:	Not Reported
Feet to sea level:	4.10	Note:	Not Reported
Level reading date:	1981-03-20	Feet below surface:	Not Reported
Feet to sea level:	4.97	Note:	Not Reported
Level reading date:	1980-12-30	Feet below surface:	Not Reported
Feet to sea level:	4.67	Note:	Not Reported
Level reading date:	1980-09-23	Feet below surface:	Not Reported
Feet to sea level:	4.59	Note:	Not Reported
Level reading date:	1980-06-19	Feet below surface:	Not Reported
Feet to sea level:	4.42	Note:	Not Reported
Level reading date:	1980-03-13	Feet below surface:	Not Reported
Feet to sea level:	4.55	Note:	Not Reported

GEOCHECK® - PHYSICAL SETTING SOURCE MAP FINDINGS

Level reading date:	1979-12-18	Feet below surface:	Not Reported
Feet to sea level:	5.80	Note:	Not Reported
Level reading date:	1979-09-17	Feet below surface:	Not Reported
Feet to sea level:	4.09	Note:	Not Reported
Level reading date:	1979-06-28	Feet below surface:	Not Reported
Feet to sea level:	3.87	Note:	Not Reported
Level reading date:	1979-03-26	Feet below surface:	Not Reported
Feet to sea level:	4.95	Note:	Not Reported
Level reading date:	1978-12-22	Feet below surface:	Not Reported
Feet to sea level:	4.57	Note:	Not Reported
Level reading date:	1978-10-02	Feet below surface:	Not Reported
Feet to sea level:	6.08	Note:	Not Reported
Level reading date:	1978-06-23	Feet below surface:	Not Reported
Feet to sea level:	5.26	Note:	Not Reported
Level reading date:	1978-04-04	Feet below surface:	Not Reported
Feet to sea level:	5.37	Note:	Not Reported
Level reading date:	1978-01-03	Feet below surface:	Not Reported
Feet to sea level:	5.05	Note:	Not Reported
Level reading date:	1977-09-23	Feet below surface:	Not Reported
Feet to sea level:	3.77	Note:	Not Reported
Level reading date:	1977-07-06	Feet below surface:	Not Reported
Feet to sea level:	4.61	Note:	Not Reported
Level reading date:	1977-03-28	Feet below surface:	Not Reported
Feet to sea level:	4.47	Note:	Not Reported
Level reading date:	1976-12-22	Feet below surface:	Not Reported
Feet to sea level:	4.27	Note:	Not Reported
Level reading date:	1976-09-23	Feet below surface:	Not Reported
Feet to sea level:	4.48	Note:	Not Reported
Level reading date:	1976-06-28	Feet below surface:	Not Reported
Feet to sea level:	3.38	Note:	Not Reported
Level reading date:	1976-03-23	Feet below surface:	Not Reported
Feet to sea level:	4.18	Note:	Not Reported
Level reading date:	1975-12-16	Feet below surface:	Not Reported
Feet to sea level:	4.37	Note:	Not Reported
Level reading date:	1975-10-07	Feet below surface:	Not Reported
Feet to sea level:	4.60	Note:	Not Reported
Level reading date:	1975-06-30	Feet below surface:	Not Reported
Feet to sea level:	4.09	Note:	Not Reported
Level reading date:	1975-03-26	Feet below surface:	Not Reported
Feet to sea level:	4.40	Note:	Not Reported
Level reading date:	1974-12-19	Feet below surface:	Not Reported
Feet to sea level:	4.69	Note:	Not Reported

GEOCHECK® - PHYSICAL SETTING SOURCE MAP FINDINGS

Level reading date:	1974-09-04	Feet below surface:	Not Reported
Feet to sea level:	3.20	Note:	Not Reported
Level reading date:	1974-06-26	Feet below surface:	Not Reported
Feet to sea level:	4.48	Note:	Not Reported
Level reading date:	1974-03-19	Feet below surface:	Not Reported
Feet to sea level:	4.40	Note:	Not Reported
Level reading date:	1974-01-09	Feet below surface:	Not Reported
Feet to sea level:	4.57	Note:	Not Reported
Level reading date:	1973-09-24	Feet below surface:	Not Reported
Feet to sea level:	4.09	Note:	Not Reported
Level reading date:	1973-07-09	Feet below surface:	Not Reported
Feet to sea level:	4.28	Note:	Not Reported
Level reading date:	1973-04-03	Feet below surface:	Not Reported
Feet to sea level:	4.47	Note:	Not Reported
Level reading date:	1972-12-27	Feet below surface:	Not Reported
Feet to sea level:	3.58	Note:	Not Reported
Level reading date:	1972-09-29	Feet below surface:	Not Reported
Feet to sea level:	3.84	Note:	Not Reported
Level reading date:	1972-07-10	Feet below surface:	Not Reported
Feet to sea level:	3.58	Note:	Not Reported
Level reading date:	1972-03-28	Feet below surface:	Not Reported
Feet to sea level:	4.95	Note:	Not Reported
Level reading date:	1972-01-13	Feet below surface:	Not Reported
Feet to sea level:	4.84	Note:	Not Reported
Level reading date:	1971-10-12	Feet below surface:	Not Reported
Feet to sea level:	4.67	Note:	Not Reported
Level reading date:	1969-09-03	Feet below surface:	Not Reported
Feet to sea level:	3.29	Note:	Not Reported
Level reading date:	1969-04-22	Feet below surface:	Not Reported
Feet to sea level:	2.95	Note:	Not Reported
Level reading date:	1968-11-06	Feet below surface:	Not Reported
Feet to sea level:	2.77	Note:	Not Reported
Level reading date:	1968-04-22	Feet below surface:	Not Reported
Feet to sea level:	2.77	Note:	Not Reported
Level reading date:	1967-10-20	Feet below surface:	Not Reported
Feet to sea level:	1.64	Note:	Not Reported
Level reading date:	1967-03-28	Feet below surface:	Not Reported
Feet to sea level:	2.11	Note:	Not Reported
Level reading date:	1966-10-24	Feet below surface:	Not Reported
Feet to sea level:	1.72	Note:	Not Reported
Level reading date:	1966-05-03	Feet below surface:	Not Reported
Feet to sea level:	1.49	Note:	Not Reported

GEOCHECK® - PHYSICAL SETTING SOURCE MAP FINDINGS

Level reading date:	1965-10-28	Feet below surface:	Not Reported
Feet to sea level:	1.65	Note:	Not Reported
Level reading date:	1965-09-14	Feet below surface:	Not Reported
Feet to sea level:	1.43	Note:	Not Reported
Level reading date:	1965-05-03	Feet below surface:	Not Reported
Feet to sea level:	1.69	Note:	Not Reported
Level reading date:	1964-10-30	Feet below surface:	Not Reported
Feet to sea level:	1.65	Note:	Not Reported
Level reading date:	1964-04-23	Feet below surface:	Not Reported
Feet to sea level:	1.61	Note:	Not Reported
Level reading date:	1963-04-29	Feet below surface:	Not Reported
Feet to sea level:	1.43	Note:	Not Reported
Level reading date:	1962-04-26	Feet below surface:	Not Reported
Feet to sea level:	0.67	Note:	Not Reported
Level reading date:	1961-12-28	Feet below surface:	Not Reported
Feet to sea level:	-0.62	Note:	Not Reported
Level reading date:	1961-01-19	Feet below surface:	Not Reported
Feet to sea level:	-7.72	Note:	Not Reported

53
North
1/2 - 1 Mile
Lower

FED USGS USGS40000829373

Organization ID:	USGS-NY	Organization Name:	USGS New York Water Science Center
Monitor Location:	K 672. 1	Type:	Well
Description:	Not Reported	HUC:	02030201
Drainage Area:	Not Reported	Drainage Area Units:	Not Reported
Contrib Drainage Area:	Not Reported	Contrib Drainage Area Unts:	Not Reported
Aquifer:	Not Reported	Formation Type:	Not Reported
Aquifer Type:	Not Reported	Construction Date:	Not Reported
Well Depth:	Not Reported	Well Depth Units:	Not Reported
Well Hole Depth:	170	Well Hole Depth Units:	ft

54
West
1/2 - 1 Mile
Higher

FED USGS USGS40000828819

Organization ID:	USGS-NY	Organization Name:	USGS New York Water Science Center
Monitor Location:	K 665. 1	Type:	Well
Description:	Not Reported	HUC:	02030201
Drainage Area:	Not Reported	Drainage Area Units:	Not Reported
Contrib Drainage Area:	Not Reported	Contrib Drainage Area Unts:	Not Reported
Aquifer:	Not Reported	Formation Type:	Not Reported
Aquifer Type:	Not Reported	Construction Date:	Not Reported
Well Depth:	Not Reported	Well Depth Units:	Not Reported
Well Hole Depth:	169	Well Hole Depth Units:	ft

GEOCHECK® - PHYSICAL SETTING SOURCE MAP FINDINGS

Map ID
Direction
Distance
Elevation

Database EDR ID Number

55
NE
1/2 - 1 Mile
Higher

FED USGS USGS40000829242

Organization ID:	USGS-NY	Organization Name:	USGS New York Water Science Center
Monitor Location:	K 637. 1	Type:	Well
Description:	4101	HUC:	02030201
Drainage Area:	Not Reported	Drainage Area Units:	Not Reported
Contrib Drainage Area:	Not Reported	Contrib Drainage Area Unts:	Not Reported
Aquifer:	Not Reported	Formation Type:	Not Reported
Aquifer Type:	Not Reported	Construction Date:	Not Reported
Well Depth:	Not Reported	Well Depth Units:	Not Reported
Well Hole Depth:	212	Well Hole Depth Units:	ft

56
SE
1/2 - 1 Mile
Higher

FED USGS USGS40000828626

Organization ID:	USGS-NY	Organization Name:	USGS New York Water Science Center
Monitor Location:	K 3482. 1	Type:	Well
Description:	N/E CORNER OF GREENE AVE AND MARCY AVENUE		
HUC:	02030201	Drainage Area:	Not Reported
Drainage Area Units:	Not Reported	Contrib Drainage Area:	Not Reported
Contrib Drainage Area Unts:	Not Reported		
Aquifer:	Northern Atlantic Coastal Plain aquifer system		
Formation Type:	Glacial Aquifer, Upper	Aquifer Type:	Unconfined single aquifer
Construction Date:	20010717	Well Depth:	70
Well Depth Units:	ft	Well Hole Depth:	70
Well Hole Depth Units:	ft		

GEOCHECK® - PHYSICAL SETTING SOURCE MAP FINDINGS

Map ID
 Direction
 Distance

Database EDR ID Number

1
North
1/2 - 1 Mile

OIL_GAS NYOG10000040178

API #:	31061236030000	Well Name:	MPP - 5
Owner:	New York City Dept. of Environmental Protection	Well Status:	Plugged and Abandoned
Operator:	2127	Permit Date:	Not Reported
Well Type:	Stratigraphic	Completion Date:	Not Reported
Drill Date:	Not Reported	Field Name:	Not Applicable
Plug Date:	Not Reported	Borehole Slant:	Vertical
Formation:	Not Applicable	Proposed Depth:	550
State Owned Lease:	NA	Measured Length:	645
True Depth:	645		

GEOCHECK® - PHYSICAL SETTING SOURCE MAP FINDINGS RADON

AREA RADON INFORMATION

Federal EPA Radon Zone for KINGS County: 3

- Note: Zone 1 indoor average level > 4 pCi/L.
: Zone 2 indoor average level \geq 2 pCi/L and \leq 4 pCi/L.
: Zone 3 indoor average level < 2 pCi/L.

Federal Area Radon Information for KINGS COUNTY, NY

Number of sites tested: 51

<u>Area</u>	<u>Average Activity</u>	<u>% <4 pCi/L</u>	<u>% 4-20 pCi/L</u>	<u>% >20 pCi/L</u>
Living Area	0.750 pCi/L	100%	0%	0%
Basement	1.370 pCi/L	88%	10%	2%

PHYSICAL SETTING SOURCE RECORDS SEARCHED

TOPOGRAPHIC INFORMATION

USGS 7.5' Digital Elevation Model (DEM)

Source: United States Geologic Survey

EDR acquired the USGS 7.5' Digital Elevation Model in 2002 and updated it in 2006. The 7.5 minute DEM corresponds to the USGS 1:24,000- and 1:25,000-scale topographic quadrangle maps. The DEM provides elevation data with consistent elevation units and projection.

Current USGS 7.5 Minute Topographic Map

Source: U.S. Geological Survey

HYDROLOGIC INFORMATION

Flood Zone Data: This data was obtained from the Federal Emergency Management Agency (FEMA). It depicts 100-year and 500-year flood zones as defined by FEMA. It includes the National Flood Hazard Layer (NFHL) which incorporates Flood Insurance Rate Map (FIRM) data and Q3 data from FEMA in areas not covered by NFHL.

Source: FEMA

Telephone: 877-336-2627

Date of Government Version: 2003, 2015

NWI: National Wetlands Inventory. This data, available in select counties across the country, was obtained by EDR in 2002, 2005 and 2010 from the U.S. Fish and Wildlife Service.

State Wetlands Data: Freshwater Wetlands

Source: Department of Environmental Conservation

Telephone: 518-402-8961

HYDROGEOLOGIC INFORMATION

AQUIFLOW^R Information System

Source: EDR proprietary database of groundwater flow information

EDR has developed the AQUIFLOW Information System (AIS) to provide data on the general direction of groundwater flow at specific points. EDR has reviewed reports submitted to regulatory authorities at select sites and has extracted the date of the report, hydrogeologically determined groundwater flow direction and depth to water table information.

GEOLOGIC INFORMATION

Geologic Age and Rock Stratigraphic Unit

Source: P.G. Schruben, R.E. Arndt and W.J. Bawiec, Geology of the Conterminous U.S. at 1:2,500,000 Scale - A digital representation of the 1974 P.B. King and H.M. Beikman Map, USGS Digital Data Series DDS - 11 (1994).

STATSGO: State Soil Geographic Database

Source: Department of Agriculture, Natural Resources Conservation Service (NRCS)

The U.S. Department of Agriculture's (USDA) Natural Resources Conservation Service (NRCS) leads the national Conservation Soil Survey (NCSS) and is responsible for collecting, storing, maintaining and distributing soil survey information for privately owned lands in the United States. A soil map in a soil survey is a representation of soil patterns in a landscape. Soil maps for STATSGO are compiled by generalizing more detailed (SSURGO) soil survey maps.

SSURGO: Soil Survey Geographic Database

Source: Department of Agriculture, Natural Resources Conservation Service (NRCS)

Telephone: 800-672-5559

SSURGO is the most detailed level of mapping done by the Natural Resources Conservation Service, mapping scales generally range from 1:12,000 to 1:63,360. Field mapping methods using national standards are used to construct the soil maps in the Soil Survey Geographic (SSURGO) database. SSURGO digitizing duplicates the original soil survey maps. This level of mapping is designed for use by landowners, townships and county natural resource planning and management.

PHYSICAL SETTING SOURCE RECORDS SEARCHED

LOCAL / REGIONAL WATER AGENCY RECORDS

FEDERAL WATER WELLS

PWS: Public Water Systems

Source: EPA/Office of Drinking Water

Telephone: 202-564-3750

Public Water System data from the Federal Reporting Data System. A PWS is any water system which provides water to at least 25 people for at least 60 days annually. PWSs provide water from wells, rivers and other sources.

PWS ENF: Public Water Systems Violation and Enforcement Data

Source: EPA/Office of Drinking Water

Telephone: 202-564-3750

Violation and Enforcement data for Public Water Systems from the Safe Drinking Water Information System (SDWIS) after August 1995. Prior to August 1995, the data came from the Federal Reporting Data System (FRDS).

USGS Water Wells: USGS National Water Inventory System (NWIS)

This database contains descriptive information on sites where the USGS collects or has collected data on surface water and/or groundwater. The groundwater data includes information on wells, springs, and other sources of groundwater.

STATE RECORDS

New York Public Water Wells

Source: New York Department of Health

Telephone: 518-458-6731

OTHER STATE DATABASE INFORMATION

Oil and Gas Well Database

Source: Department of Environmental Conservation

Telephone: 518-402-8072

These files contain records, in the database, of wells that have been drilled.

RADON

State Database: NY Radon

Source: Department of Health

Telephone: 518-402-7556

Radon Test Results

Area Radon Information

Source: USGS

Telephone: 703-356-4020

The National Radon Database has been developed by the U.S. Environmental Protection Agency (USEPA) and is a compilation of the EPA/State Residential Radon Survey and the National Residential Radon Survey. The study covers the years 1986 - 1992. Where necessary data has been supplemented by information collected at private sources such as universities and research institutions.

EPA Radon Zones

Source: EPA

Telephone: 703-356-4020

Sections 307 & 309 of IRAA directed EPA to list and identify areas of U.S. with the potential for elevated indoor radon levels.

OTHER

Airport Landing Facilities: Private and public use landing facilities

Source: Federal Aviation Administration, 800-457-6656

Epicenters: World earthquake epicenters, Richter 5 or greater

Source: Department of Commerce, National Oceanic and Atmospheric Administration

Earthquake Fault Lines: The fault lines displayed on EDR's Topographic map are digitized quaternary faultlines, prepared in 1975 by the United State Geological Survey

PHYSICAL SETTING SOURCE RECORDS SEARCHED

STREET AND ADDRESS INFORMATION

© 2015 TomTom North America, Inc. All rights reserved. This material is proprietary and the subject of copyright protection and other intellectual property rights owned by or licensed to Tele Atlas North America, Inc. The use of this material is subject to the terms of a license agreement. You will be held liable for any unauthorized copying or disclosure of this material.

APPENDIX B – Sanborn Fire Insurance Maps



794 Bedford Avenue

794 Bedford Avenue

Brooklyn, NY 11205

Inquiry Number: 6638484.3

August 28, 2021

Certified Sanborn® Map Report



6 Armstrong Road, 4th floor
Shelton, CT 06484
Toll Free: 800.352.0050
www.edrnet.com

Certified Sanborn® Map Report

08/28/21

Site Name:

794 Bedford Avenue
794 Bedford Avenue
Brooklyn, NY 11205
EDR Inquiry # 6638484.3

Client Name:

RSK ENVIRONMENTAL GROUP, LLC
3611 14TH AVENUE, SUITE #508B
Brooklyn, NY 11219
Contact: Jazlyn Natalie



The Sanborn Library has been searched by EDR and maps covering the target property location as provided by RSK ENVIRONMENTAL GROUP, LLC were identified for the years listed below. The Sanborn Library is the largest, most complete collection of fire insurance maps. The collection includes maps from Sanborn, Bromley, Perris & Browne, Hopkins, Barlow, and others. Only Environmental Data Resources Inc. (EDR) is authorized to grant rights for commercial reproduction of maps by the Sanborn Library LLC, the copyright holder for the collection. Results can be authenticated by visiting www.edrnet.com/sanborn.

The Sanborn Library is continually enhanced with newly identified map archives. This report accesses all maps in the collection as of the day this report was generated.

Certified Sanborn Results:

Certification # 428E-4E27-AA92

PO # NA

Project NA

Maps Provided:

2007	1995	1982	1935
2006	1993	1981	1921
2005	1992	1980	1918
2004	1991	1979	1904
2003	1989	1977	1887
2002	1987	1965	
2001	1986	1950	
1996	1984	1947	



Sanborn® Library search results

Certification #: 428E-4E27-AA92

The Sanborn Library includes more than 1.2 million fire insurance maps from Sanborn, Bromley, Perris & Browne, Hopkins, Barlow and others which track historical property usage in approximately 12,000 American cities and towns. Collections searched:

- Library of Congress
- University Publications of America
- EDR Private Collection

The Sanborn Library LLC Since 1866™

Limited Permission To Make Copies

RSK ENVIRONMENTAL GROUP, LLC (the client) is permitted to make up to FIVE photocopies of this Sanborn Map transmittal and each fire insurance map accompanying this report solely for the limited use of its customer. No one other than the client is authorized to make copies. Upon request made directly to an EDR Account Executive, the client may be permitted to make a limited number of additional photocopies. This permission is conditioned upon compliance by the client, its customer and their agents with EDR's copyright policy; a copy of which is available upon request.

Disclaimer - Copyright and Trademark Notice

This Report contains certain information obtained from a variety of public and other sources reasonably available to Environmental Data Resources, Inc. It cannot be concluded from this Report that coverage information for the target and surrounding properties does not exist from other sources. NO WARRANTY EXPRESSED OR IMPLIED, IS MADE WHATSOEVER IN CONNECTION WITH THIS REPORT. ENVIRONMENTAL DATA RESOURCES, INC. SPECIFICALLY DISCLAIMS THE MAKING OF ANY SUCH WARRANTIES, INCLUDING WITHOUT LIMITATION, MERCHANTABILITY OR FITNESS FOR A PARTICULAR USE OR PURPOSE. ALL RISK IS ASSUMED BY THE USER. IN NO EVENT SHALL ENVIRONMENTAL DATA RESOURCES, INC. BE LIABLE TO ANYONE, WHETHER ARISING OUT OF ERRORS OR OMISSIONS, NEGLIGENCE, ACCIDENT OR ANY OTHER CAUSE, FOR ANY LOSS OF DAMAGE, INCLUDING, WITHOUT LIMITATION, SPECIAL, INCIDENTAL, CONSEQUENTIAL, OR EXEMPLARY DAMAGES. ANY LIABILITY ON THE PART OF ENVIRONMENTAL DATA RESOURCES, INC. IS STRICTLY LIMITED TO A REFUND OF THE AMOUNT PAID FOR THIS REPORT. Purchaser accepts this Report "AS IS". Any analyses, estimates, ratings, environmental risk levels or risk codes provided in this Report are provided for illustrative purposes only, and are not intended to provide, nor should they be interpreted as providing any facts regarding, or prediction or forecast of, any environmental risk for any property. Only a Phase I Environmental Site Assessment performed by an environmental professional can provide information regarding the environmental risk for any property. Additionally, the information provided in this Report is not to be construed as legal advice. Copyright 2021 by Environmental Data Resources, Inc. All rights reserved. Reproduction in any media or format, in whole or in part, of any report or map of Environmental Data Resources, Inc., or its affiliates, is prohibited without prior written permission.

EDR and its logos (including Sanborn and Sanborn Map) are trademarks of Environmental Data Resources, Inc. or its affiliates. All other trademarks used herein are the property of their respective owners.

Sanborn Sheet Key

This Certified Sanborn Map Report is based upon the following Sanborn Fire Insurance map sheets.



2007 Source Sheets

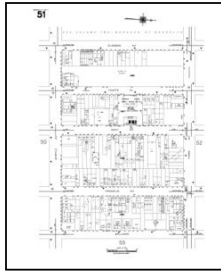

Volume 3, Sheet 51
2007

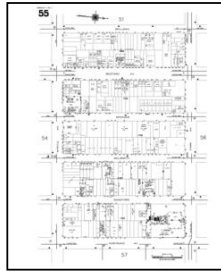

Volume 3, Sheet 55
2007

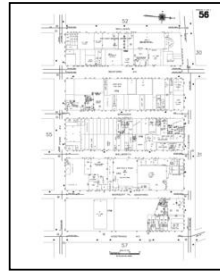

Volume 3, Sheet 56
2007

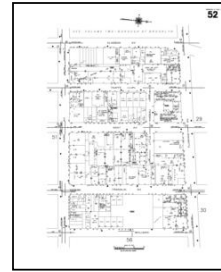

Volume 3, Sheet 52
2007

2006 Source Sheets

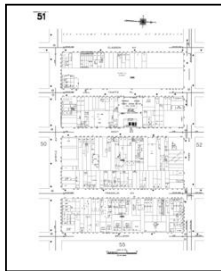

Volume 3, Sheet 51
2006



Volume 3, Sheet 52
2006

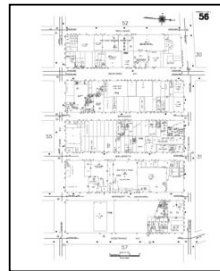

Volume 3, Sheet 56
2006

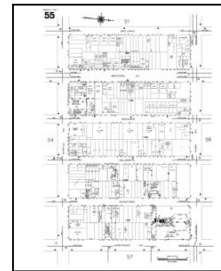

Volume 3, Sheet 55
2006

2005 Source Sheets

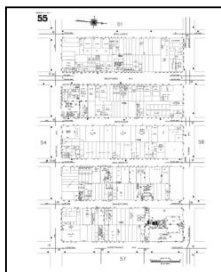

Volume 3, Sheet 55
2005

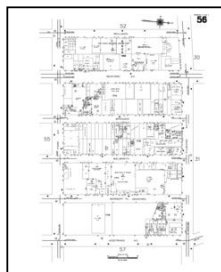

Volume 3, Sheet 56
2005

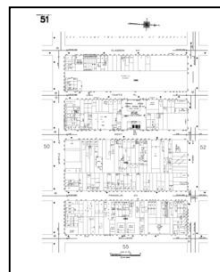

Volume 3, Sheet 51
2005

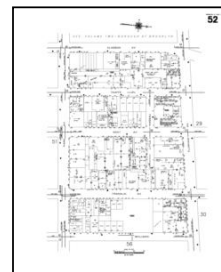

Volume 3, Sheet 52
2005

2004 Source Sheets

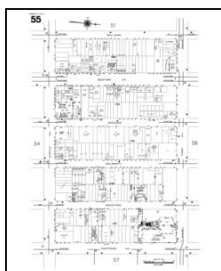

Volume 3, Sheet 55
2004

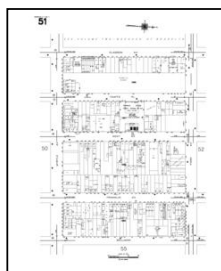

Volume 3, Sheet 51
2004

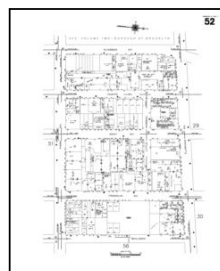

Volume 3, Sheet 52
2004

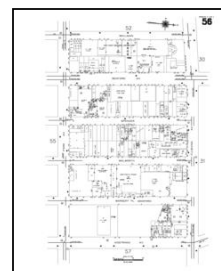

Volume 3, Sheet 56
2004

Sanborn Sheet Key

This Certified Sanborn Map Report is based upon the following Sanborn Fire Insurance map sheets.



2003 Source Sheets

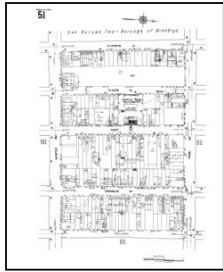

Volume 3, Sheet 51
2003



Volume 3, Sheet 52
2003

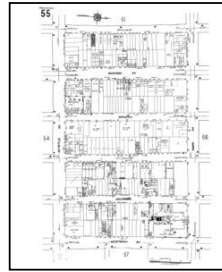

Volume 3, Sheet 55
2003

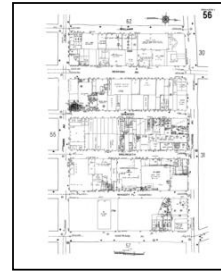

Volume 3, Sheet 56
2003

2002 Source Sheets

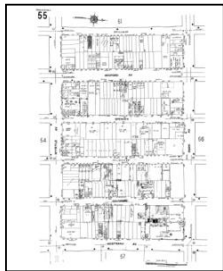

Volume 3, Sheet 55
2002

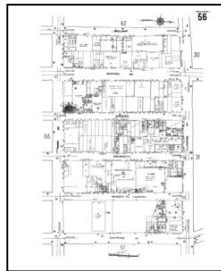

Volume 3, Sheet 56
2002



Volume 3, Sheet 51
2002



Volume 3, Sheet 52
2002

2001 Source Sheets

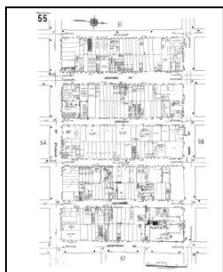

Volume 3, Sheet 55
2001

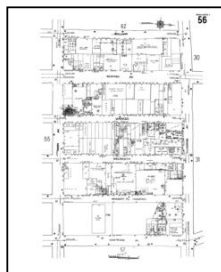

Volume 3, Sheet 56
2001

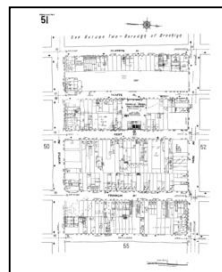

Volume 3, Sheet 51
2001

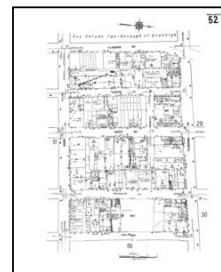

Volume 3, Sheet 52
2001

1996 Source Sheets

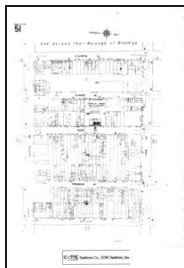

Volume 3, Sheet 51
1996



Volume 3, Sheet 52
1996

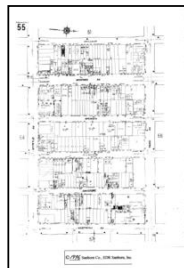

Volume 3, Sheet 55
1996

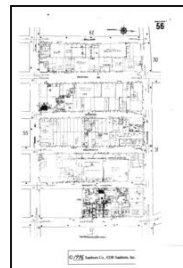

Volume 3, Sheet 56
1996

Sanborn Sheet Key

This Certified Sanborn Map Report is based upon the following Sanborn Fire Insurance map sheets.



1995 Source Sheets

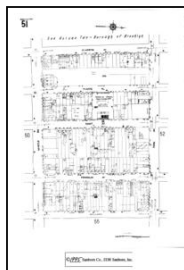

Volume 3, Sheet 51
1995

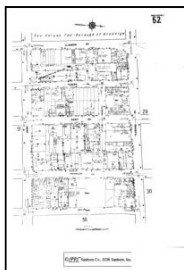

Volume 3, Sheet 52
1995

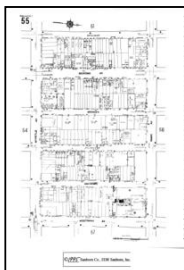

Volume 3, Sheet 55
1995

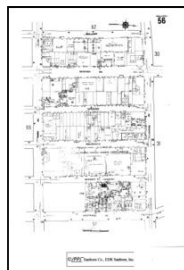

Volume 3, Sheet 56
1995

1993 Source Sheets

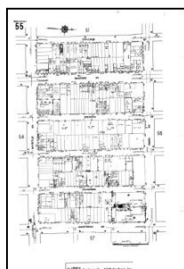

Volume 3, Sheet 55
1993



Volume 3, Sheet 56
1993



Volume 3, Sheet 51
1993

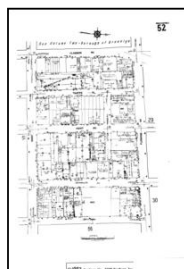

Volume 3, Sheet 52
1993

1992 Source Sheets

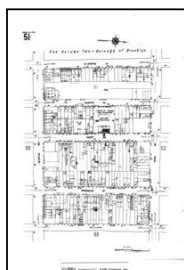

Volume 3, Sheet 51
1992

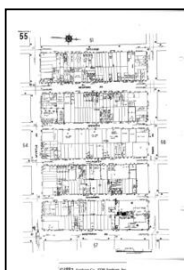

Volume 3, Sheet 55
1992

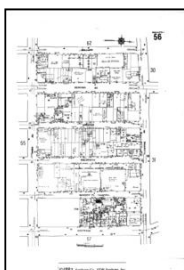

Volume 3, Sheet 56
1992

1991 Source Sheets

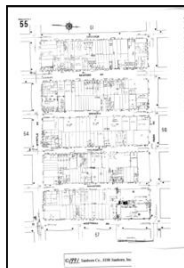

Volume 3, Sheet 55
1991

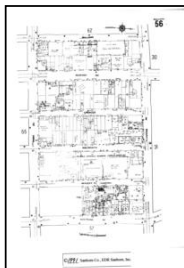

Volume 3, Sheet 56
1991



Volume 3, Sheet 51
1991

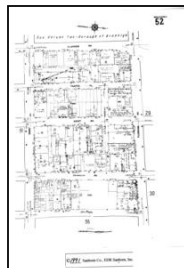

Volume 3, Sheet 52
1991

Sanborn Sheet Key

This Certified Sanborn Map Report is based upon the following Sanborn Fire Insurance map sheets.



1989 Source Sheets

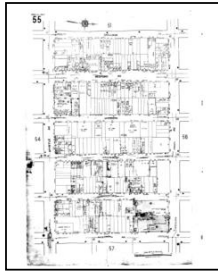

Volume 3, Sheet 55
1989

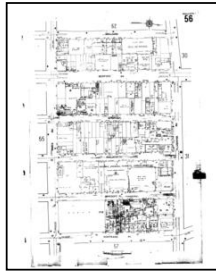

Volume 3, Sheet 56
1989

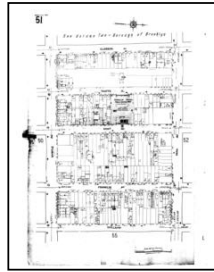

Volume 3, Sheet 51
1989



Volume 3, Sheet 52
1989

1987 Source Sheets



Volume 3, Sheet 51
1987

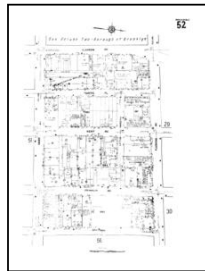

Volume 3, Sheet 52
1987

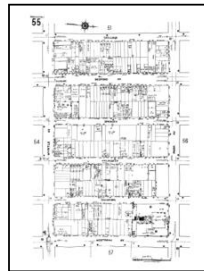

Volume 3, Sheet 55
1987

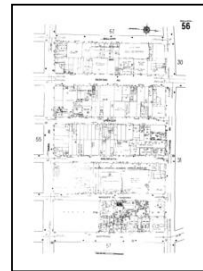

Volume 3, Sheet 56
1987

1986 Source Sheets

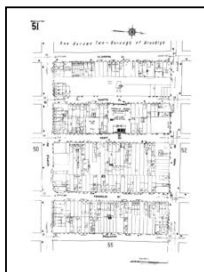

Volume 3, Sheet 51
1986

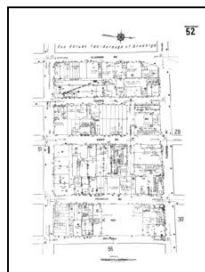

Volume 3, Sheet 52
1986

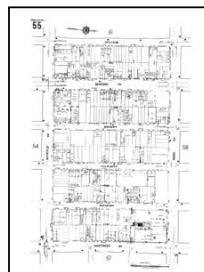

Volume 3, Sheet 55
1986

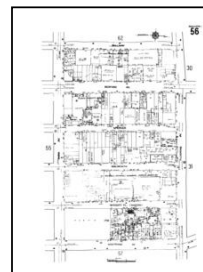

Volume 3, Sheet 56
1986

1984 Source Sheets

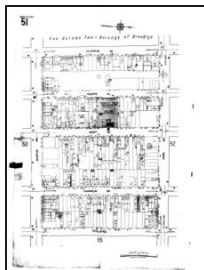

Volume 3, Sheet 51
1984

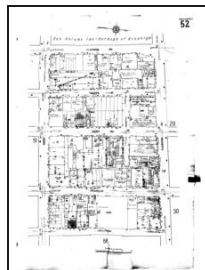

Volume 3, Sheet 52
1984

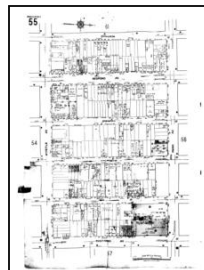

Volume 3, Sheet 55
1984

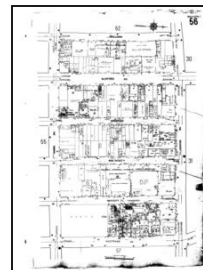

Volume 3, Sheet 56
1984

Sanborn Sheet Key

This Certified Sanborn Map Report is based upon the following Sanborn Fire Insurance map sheets.



1982 Source Sheets



Volume 3, Sheet 51
1982



Volume 3, Sheet 52
1982

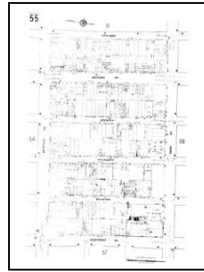

Volume 3, Sheet 55
1982

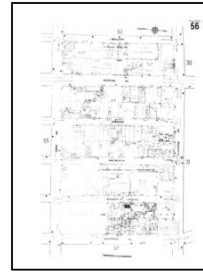

Volume 3, Sheet 56
1982

1981 Source Sheets

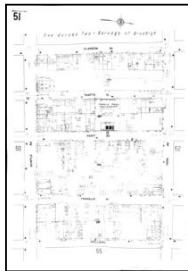

Volume 3, Sheet 51
1981



Volume 3, Sheet 52
1981



Volume 3, Sheet 55
1981



Volume 3, Sheet 56
1981

1980 Source Sheets

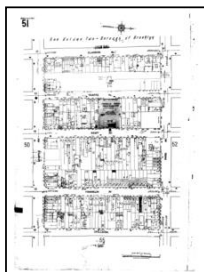

Volume 3, Sheet 51
1980

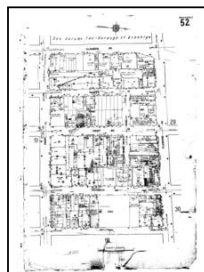

Volume 3, Sheet 52
1980

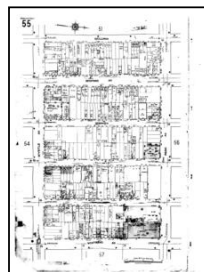

Volume 3, Sheet 55
1980

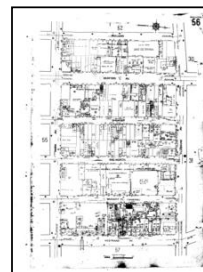

Volume 3, Sheet 56
1980

1979 Source Sheets

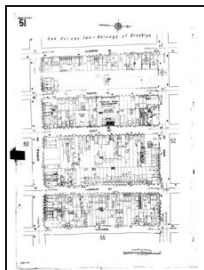

Volume 3, Sheet 51
1979

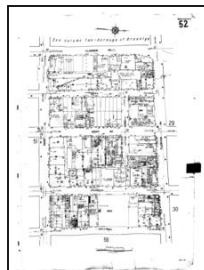

Volume 3, Sheet 52
1979

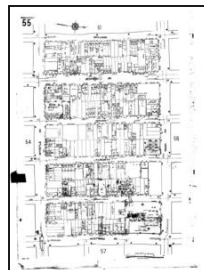

Volume 3, Sheet 55
1979

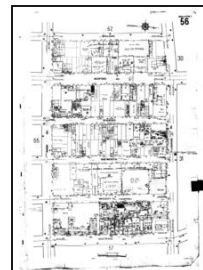

Volume 3, Sheet 56
1979

Sanborn Sheet Key

This Certified Sanborn Map Report is based upon the following Sanborn Fire Insurance map sheets.



1977 Source Sheets

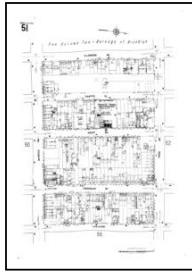

Volume 3, Sheet 51
1977

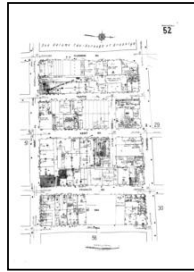

Volume 3, Sheet 52
1977



Volume 3, Sheet 55
1977

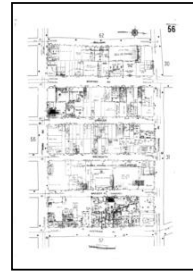

Volume 3, Sheet 56
1977

1965 Source Sheets

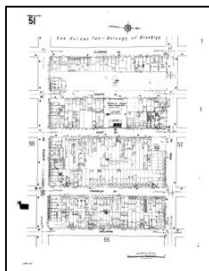

Volume 3, Sheet 51
1965

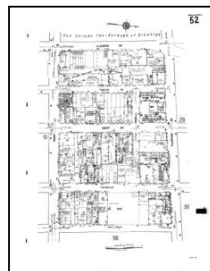

Volume 3, Sheet 52
1965

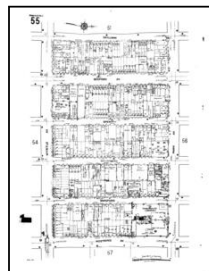

Volume 3, Sheet 55
1965

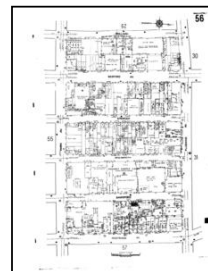

Volume 3, Sheet 56
1965

1950 Source Sheets



Volume 3, Sheet 51
1950



Volume 3, Sheet 52
1950



Volume 3, Sheet 55
1950

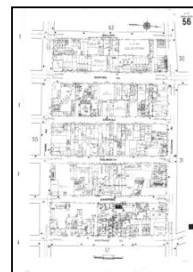

Volume 3, Sheet 56
1950

1947 Source Sheets



Volume 3, Sheet 55
1947

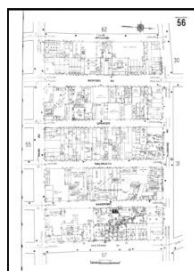

Volume 3, Sheet 56
1947



Volume 3, Sheet 51
1947

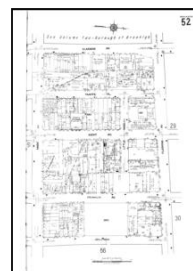

Volume 3, Sheet 52
1947

Sanborn Sheet Key

This Certified Sanborn Map Report is based upon the following Sanborn Fire Insurance map sheets.



1935 Source Sheets



Volume 3, Sheet 51
1935

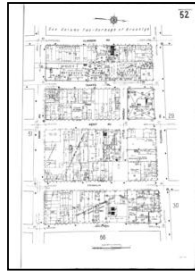

Volume 3, Sheet 52
1935



Volume 3, Sheet 55
1935

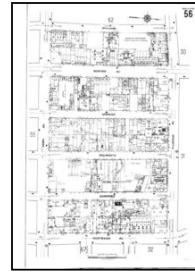

Volume 3, Sheet 56
1935

1921 Source Sheets

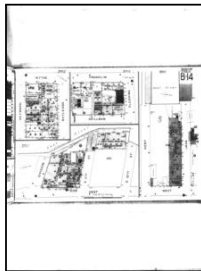

Volume Atlas Maps, Sheet b-14
1921

1918 Source Sheets

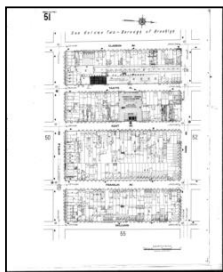

Volume 3, Sheet 51
1918

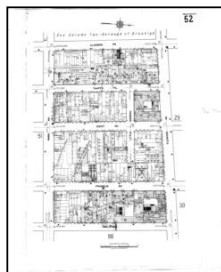

Volume 3, Sheet 52
1918

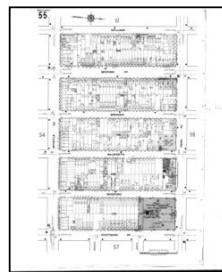

Volume 3, Sheet 55
1918

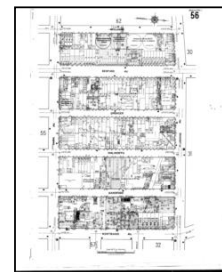

Volume 3, Sheet 56
1918

1904 Source Sheets

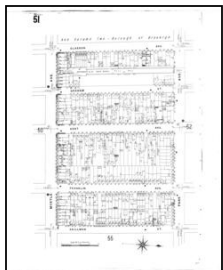

Volume 3, Sheet 51
1904



Volume 3, Sheet 52
1904

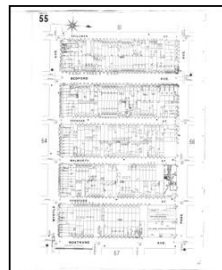

Volume 3, Sheet 55
1904

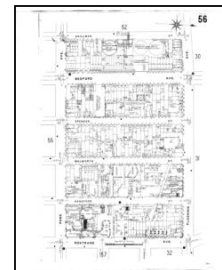

Volume 3, Sheet 56
1904

Sanborn Sheet Key

This Certified Sanborn Map Report is based upon the following Sanborn Fire Insurance map sheets.



1887 Source Sheets



Volume 3, Sheet 64
1887



Volume 3, Sheet 64
1887



Volume 3, Sheet 73
1887



Volume 3, Sheet 73
1887



Site Name: 794 Bedford Avenue
 Address: 794 Bedford Avenue
 City, ST, ZIP: Brooklyn, NY 11205
 Client: RSK ENVIRONMENTAL GROUP, LLC
 EDR Inquiry: 6638484.3
 Order Date: 08/28/2021
 Certification # 428E-4E27-AA92
 Copyright 2007



The certified Sanborn Library search results in this report can be authenticated by visiting www.edrnet.com/sanborn and entering the certification number. Only Environmental Data Resources Inc. (EDR) is authorized to grant rights for commercial reproduction of maps by The Sanborn Library LLC, the copyright holder for the collection.

Certification #428E-4E27-AA92

This Certified Sanborn Map combines the following sheets.
 Outlined areas indicate map sheets within the collection.

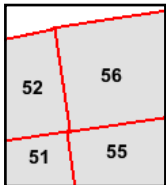
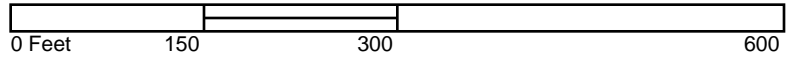

- Volume 3, Sheet 52
- Volume 3, Sheet 56
- Volume 3, Sheet 55
- Volume 3, Sheet 51





The certified Sanborn Library search results in this report can be authenticated by visiting www.edrn.com/sanborn and entering the certification number. Only Environmental Data Resources Inc. (EDR) is authorized to grant rights for commercial reproduction of maps by The Sanborn Library LLC, the copyright holder for the collection.

Site Name: 794 Bedford Avenue
 Address: 794 Bedford Avenue
 City, ST, ZIP: Brooklyn, NY 11205
 Client: RSK ENVIRONMENTAL GROUP, LLC
 EDR Inquiry: 6638484.3
 Order Date: 08/28/2021
 Certification # 428E-4E27-AA92
 Copyright 2006



This Certified Sanborn Map combines the following sheets.
 Outlined areas indicate map sheets within the collection.

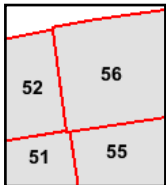
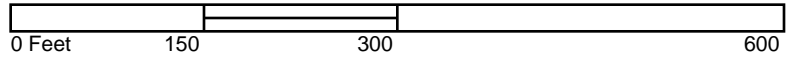

- Volume 3, Sheet 55
- Volume 3, Sheet 56
- Volume 3, Sheet 52
- Volume 3, Sheet 51





Site Name: 794 Bedford Avenue
 Address: 794 Bedford Avenue
 City, ST, ZIP: Brooklyn, NY 11205
 Client: RSK ENVIRONMENTAL GROUP, LLC
 EDR Inquiry: 6638484.3
 Order Date: 08/28/2021
 Certification # 428E-4E27-AA92
 Copyright 2005



The certified Sanborn Library search results in this report can be authenticated by visiting www.edrmap.com/sanborn and entering the certification number. Only Environmental Data Resources Inc. (EDR) is authorized to grant rights for commercial reproduction of maps by The Sanborn Library LLC, the copyright holder for the collection.

Certification #428E-4E27-AA92

This Certified Sanborn Map combines the following sheets.
 Outlined areas indicate map sheets within the collection.

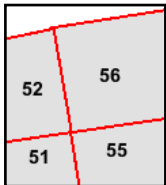
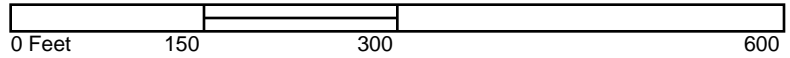

Volume 3, Sheet 52
 Volume 3, Sheet 51
 Volume 3, Sheet 56
 Volume 3, Sheet 55





The certified Sanborn Library search results in this report can be authenticated by visiting www.edrnet.com/sanborn and entering the certification number. Only Environmental Data Resources Inc. (EDR) is authorized to grant rights for commercial reproduction of maps by The Sanborn Library LLC, the copyright holder for the collection.

Site Name: 794 Bedford Avenue
 Address: 794 Bedford Avenue
 City, ST, ZIP: Brooklyn, NY 11205
 Client: RSK ENVIRONMENTAL GROUP, LLC
 EDR Inquiry: 6638484.3
 Order Date: 08/28/2021
 Certification #: 428E-4E27-AA92
 Copyright: 2004



Certification #428E-4E27-AA92

This Certified Sanborn Map combines the following sheets. Outlined areas indicate map sheets within the collection.

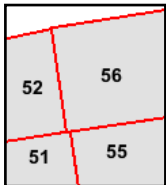
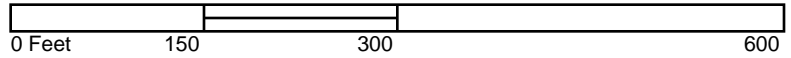

Volume 3, Sheet 56
 Volume 3, Sheet 52
 Volume 3, Sheet 51
 Volume 3, Sheet 55





Site Name: 794 Bedford Avenue
 Address: 794 Bedford Avenue
 City, ST, ZIP: Brooklyn, NY 11205
 Client: RSK ENVIRONMENTAL GROUP, LLC
 EDR Inquiry: 6638484.3
 Order Date: 08/28/2021
 Certification # 428E-4E27-AA92
 Copyright 2003



This Certified Sanborn Map combines the following sheets.
 Outlined areas indicate map sheets within the collection.

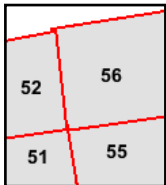

Volume 3, Sheet 56
 Volume 3, Sheet 55
 Volume 3, Sheet 52
 Volume 3, Sheet 51

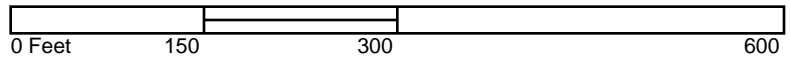

The certified Sanborn Library search results in this report can be authenticated by visiting www.edr.com/sanborn and entering the certification number. Only Environmental Data Resources Inc. (EDR) is authorized to grant rights for commercial reproduction of maps by The Sanborn Library LLC, the copyright holder for the collection.

Certification #428E-4E27-AA92

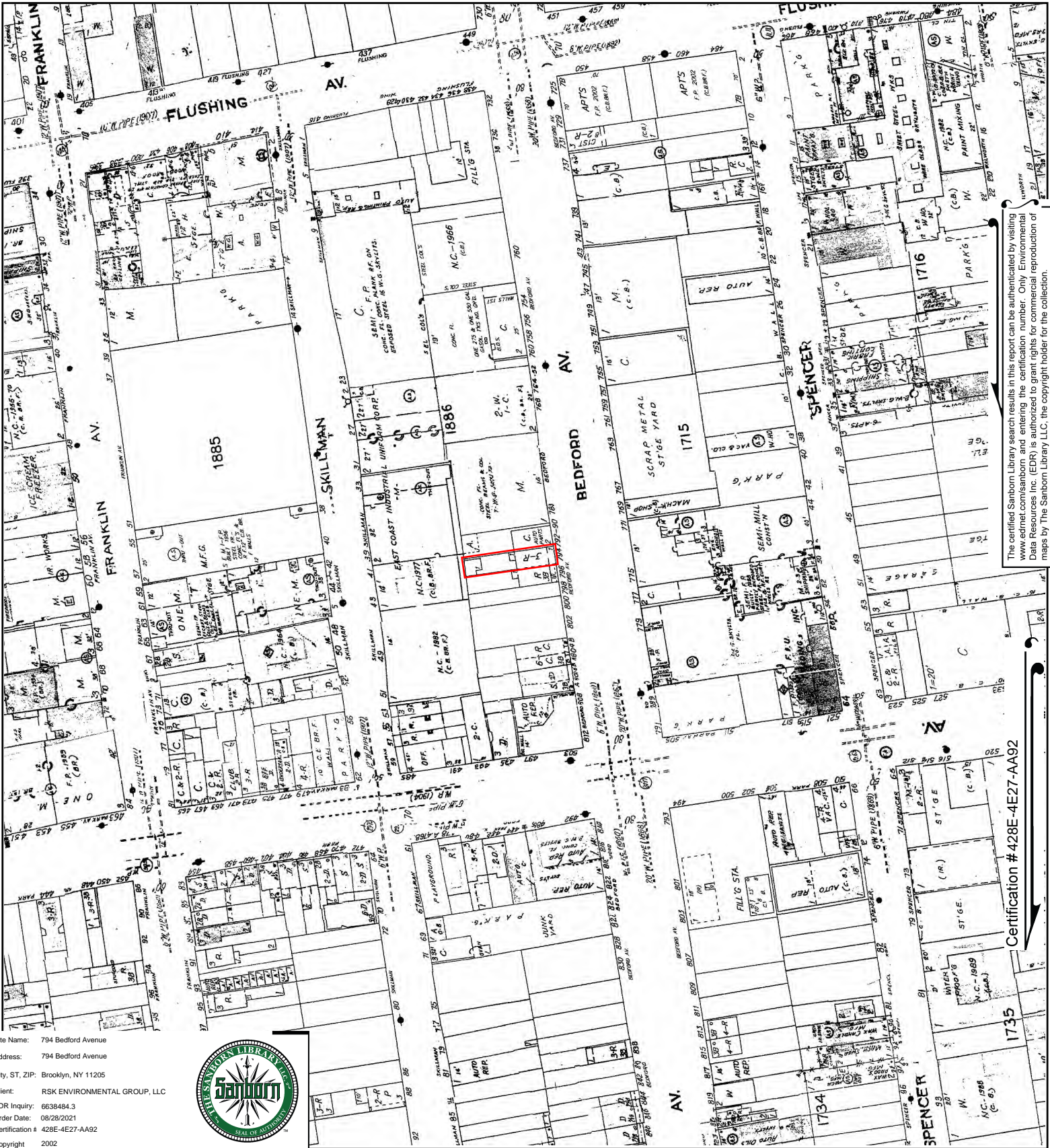

The certified Sanborn Library search results in this report can be authenticated by visiting www.edrmap.com/sanborn and entering the certification number. Only Environmental Data Resources Inc. (EDR) is authorized to grant rights for commercial reproduction of maps by The Sanborn Library LLC, the copyright holder for the collection.

Site Name: 794 Bedford Avenue
 Address: 794 Bedford Avenue
 City, ST, ZIP: Brooklyn, NY 11205
 Client: RSK ENVIRONMENTAL GROUP, LLC
 EDR Inquiry: 6638484.3
 Order Date: 08/28/2021
 Certification # 428E-4E27-AA92
 Copyright 2002



This Certified Sanborn Map combines the following sheets.
 Outlined areas indicate map sheets within the collection.

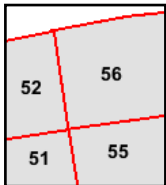
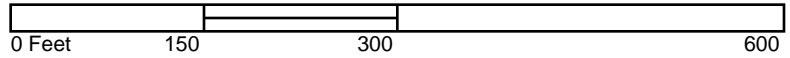

Volume 3, Sheet 52
 Volume 3, Sheet 51
 Volume 3, Sheet 56
 Volume 3, Sheet 55



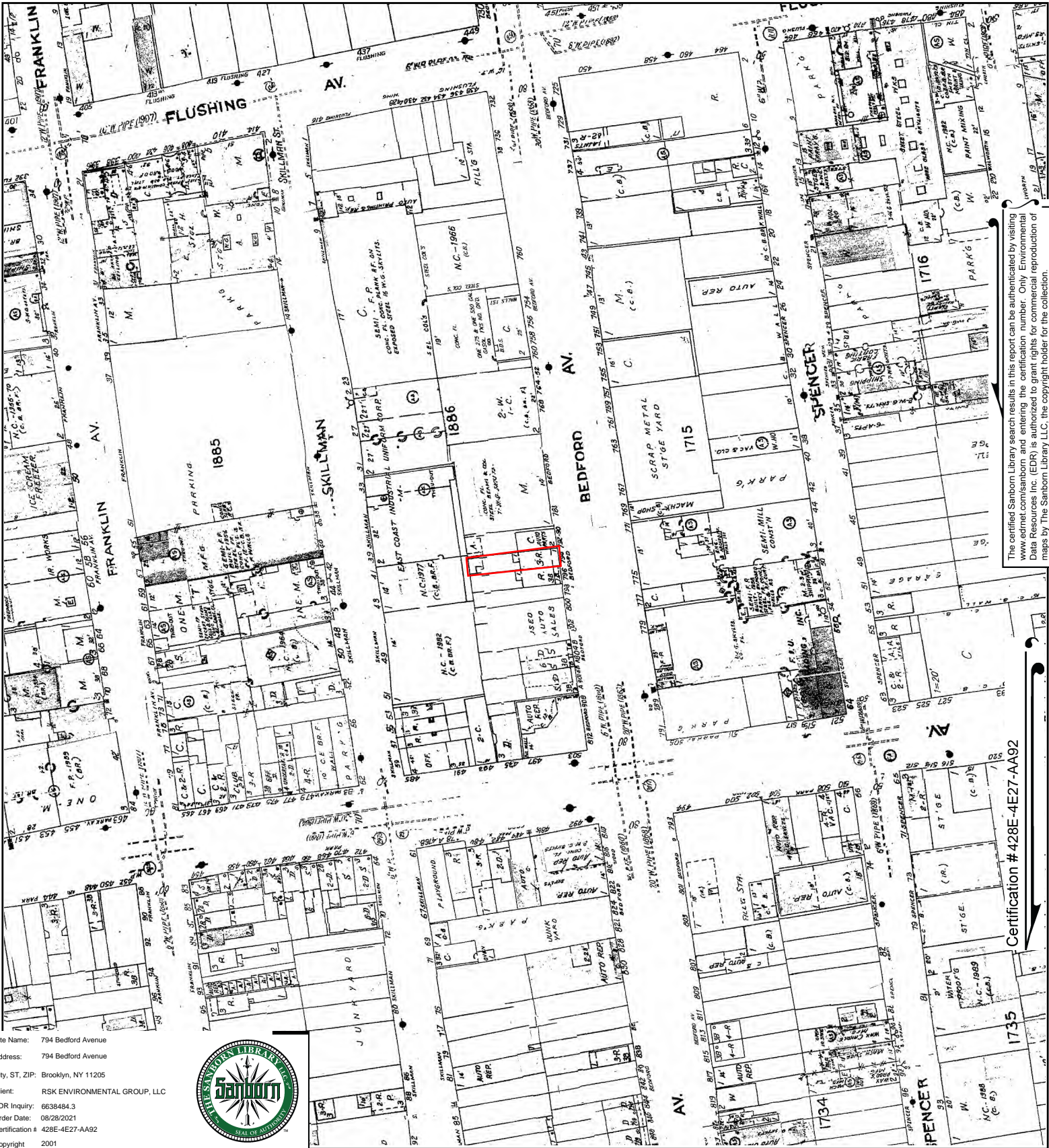

The certified Sanborn Library search results in this report can be authenticated by visiting www.edr.com/sanborn and entering the certification number. Only Environmental Data Resources Inc. (EDR) is authorized to grant rights for commercial reproduction of maps by The Sanborn Library LLC, the copyright holder for the collection.

Site Name: 794 Bedford Avenue
 Address: 794 Bedford Avenue
 City, ST, ZIP: Brooklyn, NY 11205
 Client: RSK ENVIRONMENTAL GROUP, LLC
 EDR Inquiry: 6638484.3
 Order Date: 08/28/2021
 Certification # 428E-4E27-AA92
 Copyright 2001



Certification #428E-4E27-AA92

This Certified Sanborn Map combines the following sheets. Outlined areas indicate map sheets within the collection.

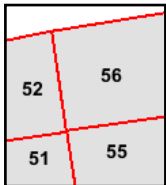
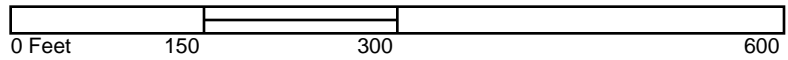

Volume 3, Sheet 52
 Volume 3, Sheet 51
 Volume 3, Sheet 56
 Volume 3, Sheet 55



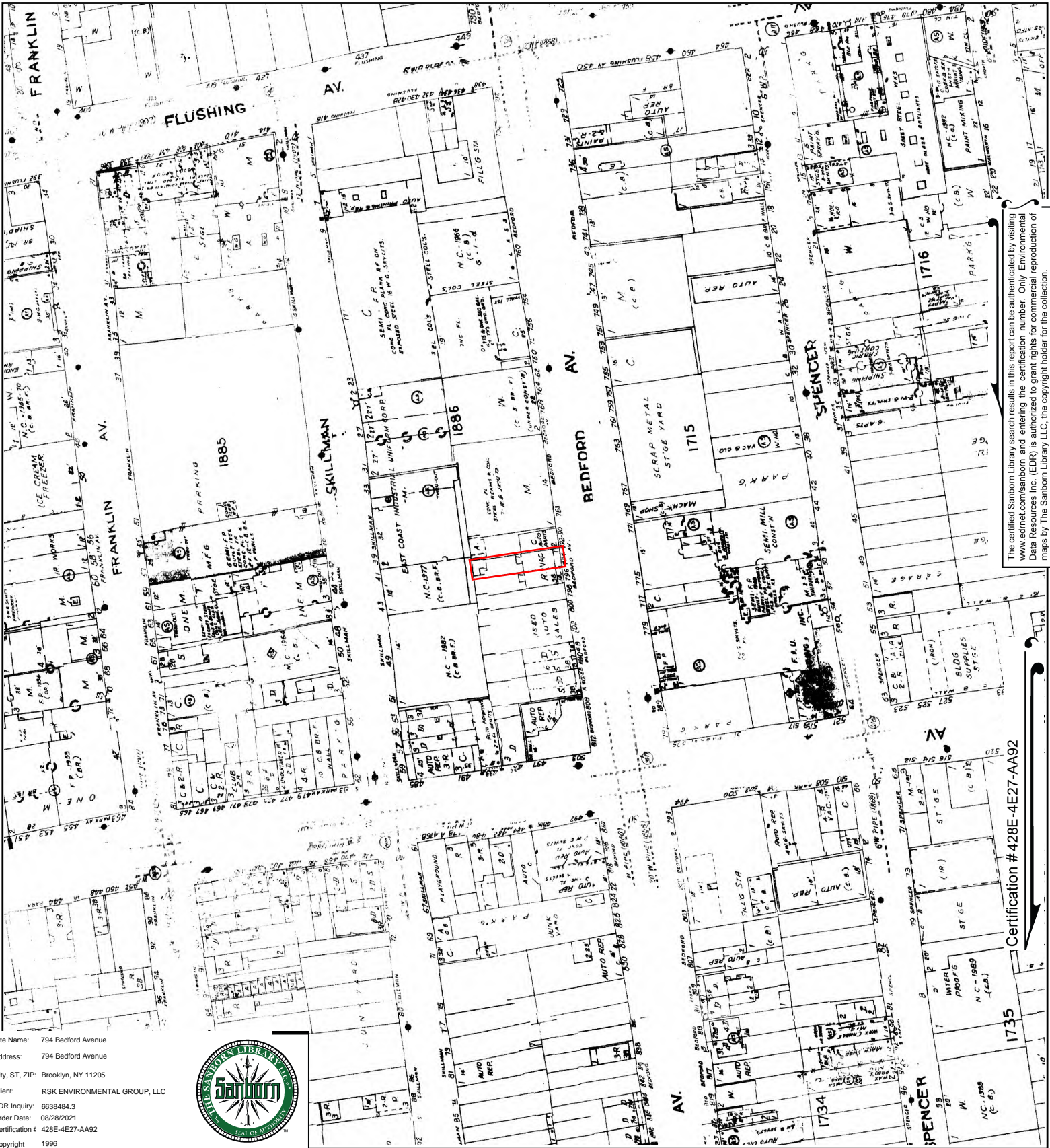

The certified Sanborn Library search results in this report can be authenticated by visiting www.edrnet.com/sanborn and entering the certification number. Only Environmental Data Resources Inc. (EDR) is authorized to grant rights for commercial reproduction of maps by The Sanborn Library LLC, the copyright holder for the collection.

Site Name: 794 Bedford Avenue
 Address: 794 Bedford Avenue
 City, ST, ZIP: Brooklyn, NY 11205
 Client: RSK ENVIRONMENTAL GROUP, LLC
 EDR Inquiry: 6638484.3
 Order Date: 08/28/2021
 Certification # 428E-4E27-AA92
 Copyright 1996



Certification #428E-4E27-AA92

This Certified Sanborn Map combines the following sheets. Outlined areas indicate map sheets within the collection.

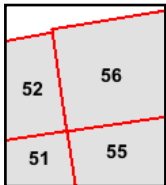
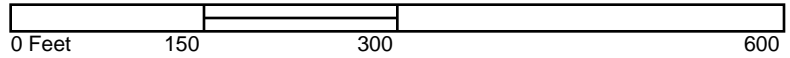

Volume 3, Sheet 56
 Volume 3, Sheet 55
 Volume 3, Sheet 52
 Volume 3, Sheet 51





Site Name: 794 Bedford Avenue
 Address: 794 Bedford Avenue
 City, ST, ZIP: Brooklyn, NY 11205
 Client: RSK ENVIRONMENTAL GROUP, LLC
 EDR Inquiry: 6638484.3
 Order Date: 08/28/2021
 Certification # 428E-4E27-AA92
 Copyright 1995



The certified Sanborn Library search results in this report can be authenticated by visiting www.edr.com/sanborn and entering the certification number. Only Environmental Data Resources Inc. (EDR) is authorized to grant rights for commercial reproduction of maps by The Sanborn Library LLC, the copyright holder for the collection.

Certification #428E-4E27-AA92

This Certified Sanborn Map combines the following sheets.
 Outlined areas indicate map sheets within the collection.

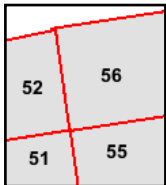
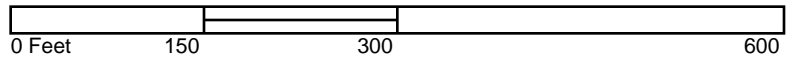

Volume 3, Sheet 56
 Volume 3, Sheet 55
 Volume 3, Sheet 52
 Volume 3, Sheet 51





The certified Sanborn Library search results in this report can be authenticated by visiting www.edr.com/sanborn and entering the certification number. Only Environmental Data Resources Inc. (EDR) is authorized to grant rights for commercial reproduction of maps by The Sanborn Library LLC, the copyright holder for the collection.

Site Name: 794 Bedford Avenue
 Address: 794 Bedford Avenue
 City, ST, ZIP: Brooklyn, NY 11205
 Client: RSK ENVIRONMENTAL GROUP, LLC
 EDR Inquiry: 6638484.3
 Order Date: 08/28/2021
 Certification # 428E-4E27-AA92
 Copyright 1993



Certification #428E-4E27-AA92

This Certified Sanborn Map combines the following sheets.
 Outlined areas indicate map sheets within the collection.

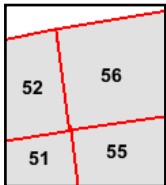
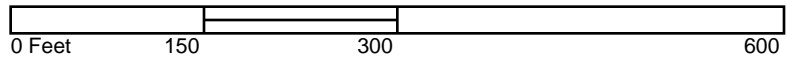

Volume 3, Sheet 52
 Volume 3, Sheet 51
 Volume 3, Sheet 56
 Volume 3, Sheet 55





The certified Sanborn Library search results in this report can be authenticated by visiting www.edrnet.com/sanborn and entering the certification number. Only Environmental Data Resources Inc. (EDR) is authorized to grant rights for commercial reproduction of maps by The Sanborn Library LLC, the copyright holder for the collection.

Site Name: 794 Bedford Avenue
 Address: 794 Bedford Avenue
 City, ST, ZIP: Brooklyn, NY 11205
 Client: RSK ENVIRONMENTAL GROUP, LLC
 EDR Inquiry: 6638484.3
 Order Date: 08/28/2021
 Certification # 428E-4E27-AA92
 Copyright 1992



Certification #428E-4E27-AA92

This Certified Sanborn Map combines the following sheets. Outlined areas indicate map sheets within the collection.

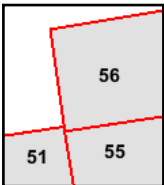
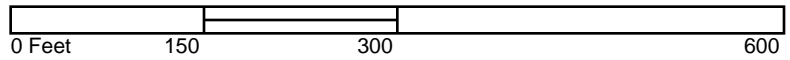

Volume 3, Sheet 56
 Volume 3, Sheet 55
 Volume 3, Sheet 51





Site Name: 794 Bedford Avenue
 Address: 794 Bedford Avenue
 City, ST, ZIP: Brooklyn, NY 11205
 Client: RSK ENVIRONMENTAL GROUP, LLC
 EDR Inquiry: 6638484.3
 Order Date: 08/28/2021
 Certification # 428E-4E27-AA92
 Copyright 1991



This Certified Sanborn Map combines the following sheets.
 Outlined areas indicate map sheets within the collection.

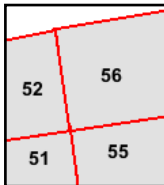

Volume 3, Sheet 52
 Volume 3, Sheet 51
 Volume 3, Sheet 56
 Volume 3, Sheet 55

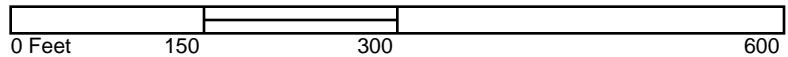

Certification #428E-4E27-AA92

The certified Sanborn Library search results in this report can be authenticated by visiting www.edr.com/sanborn and entering the certification number. Only Environmental Data Resources Inc. (EDR) is authorized to grant rights for commercial reproduction of maps by The Sanborn Library LLC, the copyright holder for the collection.



The certified Sanborn Library search results in this report can be authenticated by visiting www.edrmap.com/sanborn and entering the certification number. Only Environmental Data Resources Inc. (EDR) is authorized to grant rights for commercial reproduction of maps by The Sanborn Library LLC, the copyright holder for the collection.

Site Name: 794 Bedford Avenue
 Address: 794 Bedford Avenue
 City, ST, ZIP: Brooklyn, NY 11205
 Client: RSK ENVIRONMENTAL GROUP, LLC
 EDR Inquiry: 6638484.3
 Order Date: 08/28/2021
 Certification # 428E-4E27-AA92
 Copyright 1989



Certification #428E-4E27-AA92

This Certified Sanborn Map combines the following sheets.
 Outlined areas indicate map sheets within the collection.

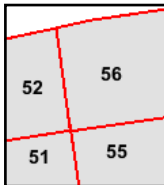
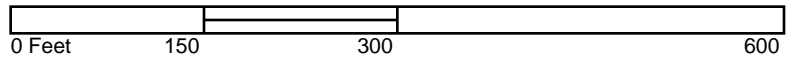

Volume 3, Sheet 52
 Volume 3, Sheet 51
 Volume 3, Sheet 56
 Volume 3, Sheet 55





The certified Sanborn Library search results in this report can be authenticated by visiting www.edrnet.com/sanborn and entering the certification number. Only Environmental Data Resources Inc. (EDR) is authorized to grant rights for commercial reproduction of maps by The Sanborn Library LLC, the copyright holder for the collection.

Site Name: 794 Bedford Avenue
 Address: 794 Bedford Avenue
 City, ST, ZIP: Brooklyn, NY 11205
 Client: RSK ENVIRONMENTAL GROUP, LLC
 EDR Inquiry: 6638484.3
 Order Date: 08/28/2021
 Certification #: 428E-4E27-AA92
 Copyright: 1987



Certification #428E-4E27-AA92

This Certified Sanborn Map combines the following sheets.
 Outlined areas indicate map sheets within the collection.

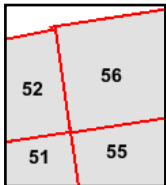
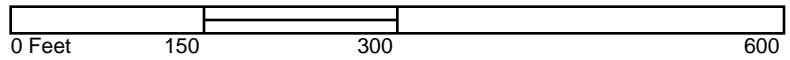

Volume 3, Sheet 56
 Volume 3, Sheet 55
 Volume 3, Sheet 52
 Volume 3, Sheet 51





The certified Sanborn Library search results in this report can be authenticated by visiting www.edrnet.com/sanborn and entering the certification number. Only Environmental Data Resources Inc. (EDR) is authorized to grant rights for commercial reproduction of maps by The Sanborn Library LLC, the copyright holder for the collection.

Site Name: 794 Bedford Avenue
 Address: 794 Bedford Avenue
 City, ST, ZIP: Brooklyn, NY 11205
 Client: RSK ENVIRONMENTAL GROUP, LLC
 EDR Inquiry: 6638484.3
 Order Date: 08/28/2021
 Certification # 428E-4E27-AA92
 Copyright 1986



Certification #428E-4E27-AA92

This Certified Sanborn Map combines the following sheets.
 Outlined areas indicate map sheets within the collection.

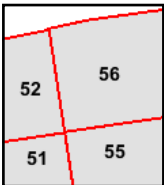
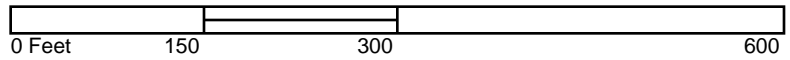

Volume 3, Sheet 56
 Volume 3, Sheet 55
 Volume 3, Sheet 52
 Volume 3, Sheet 51





The certified Sanborn Library search results in this report can be authenticated by visiting www.edrmap.com/sanborn and entering the certification number. Only Environmental Data Resources Inc. (EDR) is authorized to grant rights for commercial reproduction of maps by The Sanborn Library LLC, the copyright holder for the collection.

Site Name: 794 Bedford Avenue
 Address: 794 Bedford Avenue
 City, ST, ZIP: Brooklyn, NY 11205
 Client: RSK ENVIRONMENTAL GROUP, LLC
 EDR Inquiry: 6638484.3
 Order Date: 08/28/2021
 Certification # 428E-4E27-AA92
 Copyright 1984



Certification #428E-4E27-AA92

This Certified Sanborn Map combines the following sheets.
 Outlined areas indicate map sheets within the collection.

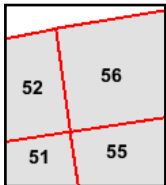
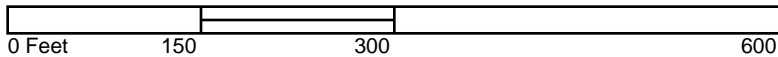

Volume 3, Sheet 56
 Volume 3, Sheet 55
 Volume 3, Sheet 52
 Volume 3, Sheet 51



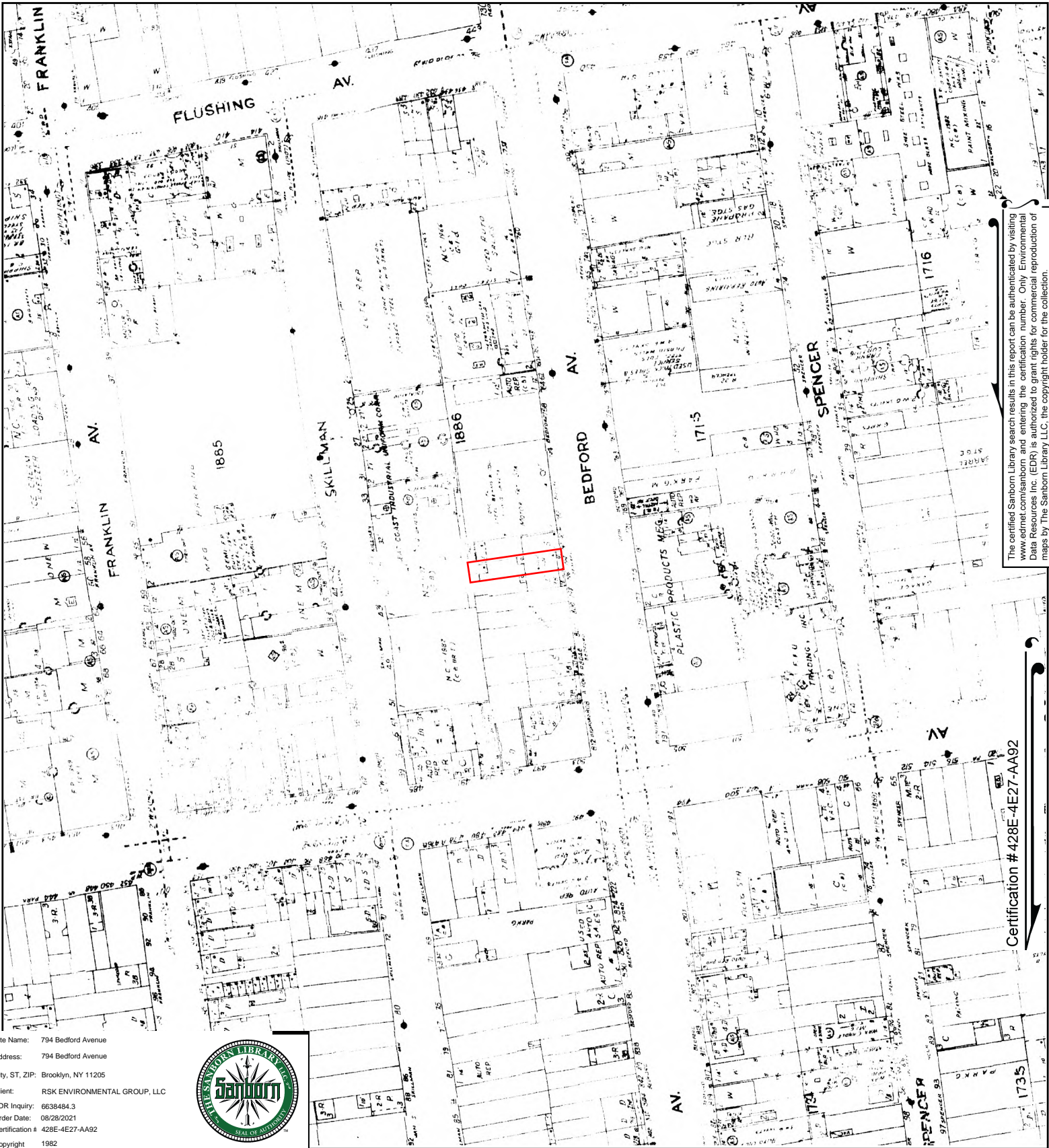

The certified Sanborn Library search results in this report can be authenticated by visiting www.edrnet.com/sanborn and entering the certification number. Only Environmental Data Resources Inc. (EDR) is authorized to grant rights for commercial reproduction of maps by The Sanborn Library LLC, the copyright holder for the collection.

Site Name: 794 Bedford Avenue
 Address: 794 Bedford Avenue
 City, ST, ZIP: Brooklyn, NY 11205
 Client: RSK ENVIRONMENTAL GROUP, LLC
 EDR Inquiry: 6638484.3
 Order Date: 08/28/2021
 Certification # 428E-4E27-AA92
 Copyright 1982



Certification # 428E-4E27-AA92

This Certified Sanborn Map combines the following sheets.
 Outlined areas indicate map sheets within the collection.

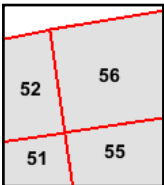
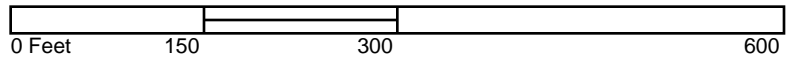

Volume 3, Sheet 56
 Volume 3, Sheet 55
 Volume 3, Sheet 52
 Volume 3, Sheet 51



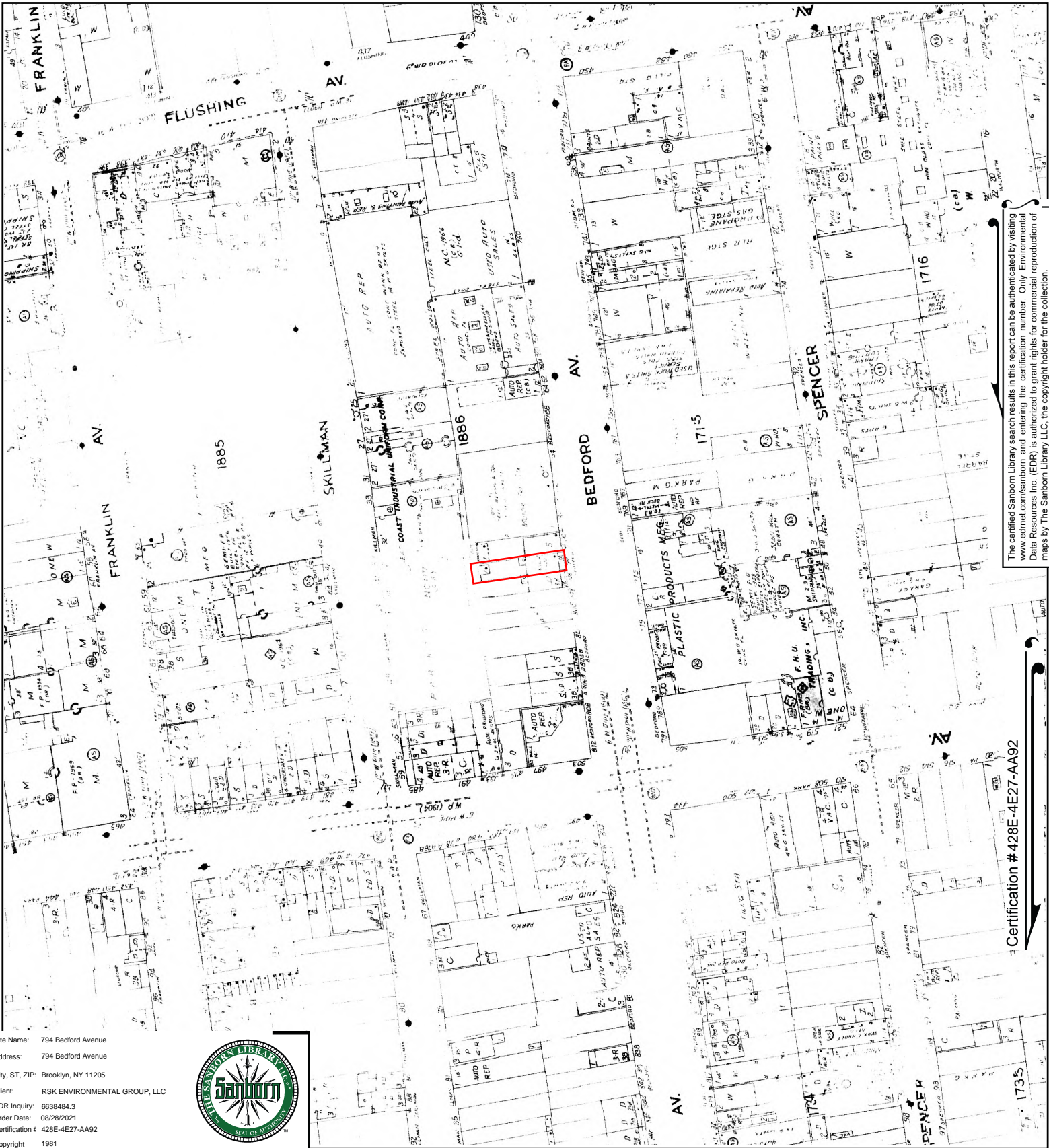

The certified Sanborn Library search results in this report can be authenticated by visiting www.edrnet.com/sanborn and entering the certification number. Only Environmental Data Resources Inc. (EDR) is authorized to grant rights for commercial reproduction of maps by The Sanborn Library LLC, the copyright holder for the collection.

Certification # 428E-4E27-AA92

Site Name: 794 Bedford Avenue
 Address: 794 Bedford Avenue
 City, ST, ZIP: Brooklyn, NY 11205
 Client: RSK ENVIRONMENTAL GROUP, LLC
 EDR Inquiry: 6638484.3
 Order Date: 08/28/2021
 Certification # 428E-4E27-AA92
 Copyright 1981



This Certified Sanborn Map combines the following sheets. Outlined areas indicate map sheets within the collection.

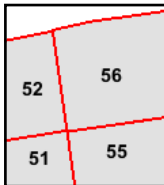
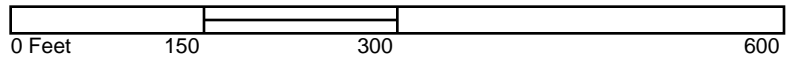

- Volume 3, Sheet 56
- Volume 3, Sheet 55
- Volume 3, Sheet 52
- Volume 3, Sheet 51





Site Name: 794 Bedford Avenue
 Address: 794 Bedford Avenue
 City, ST, ZIP: Brooklyn, NY 11205
 Client: RSK ENVIRONMENTAL GROUP, LLC
 EDR Inquiry: 6638484.3
 Order Date: 08/28/2021
 Certification # 428E-4E27-AA92
 Copyright 1980



The certified Sanborn Library search results in this report can be authenticated by visiting www.edr.com/sanborn and entering the certification number. Only Environmental Data Resources Inc. (EDR) is authorized to grant rights for commercial reproduction of maps by The Sanborn Library LLC, the copyright holder for the collection.

Certification #428E-4E27-AA92

This Certified Sanborn Map combines the following sheets. Outlined areas indicate map sheets within the collection.

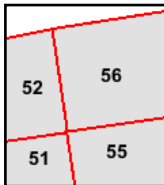
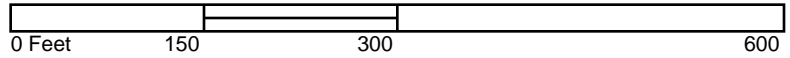

Volume 3, Sheet 56
 Volume 3, Sheet 55
 Volume 3, Sheet 52
 Volume 3, Sheet 51





The certified Sanborn Library search results in this report can be authenticated by visiting www.edr.com/sanborn and entering the certification number. Only Environmental Data Resources Inc. (EDR) is authorized to grant rights for commercial reproduction of maps by The Sanborn Library LLC, the copyright holder for the collection.

Site Name: 794 Bedford Avenue
 Address: 794 Bedford Avenue
 City, ST, ZIP: Brooklyn, NY 11205
 Client: RSK ENVIRONMENTAL GROUP, LLC
 EDR Inquiry: 6638484.3
 Order Date: 08/28/2021
 Certification # 428E-4E27-AA92
 Copyright 1979



Certification #428E-4E27-AA92

This Certified Sanborn Map combines the following sheets. Outlined areas indicate map sheets within the collection.

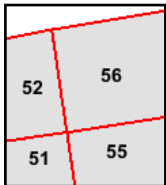
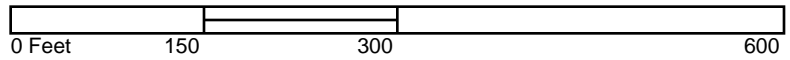

Volume 3, Sheet 56
 Volume 3, Sheet 55
 Volume 3, Sheet 52
 Volume 3, Sheet 51



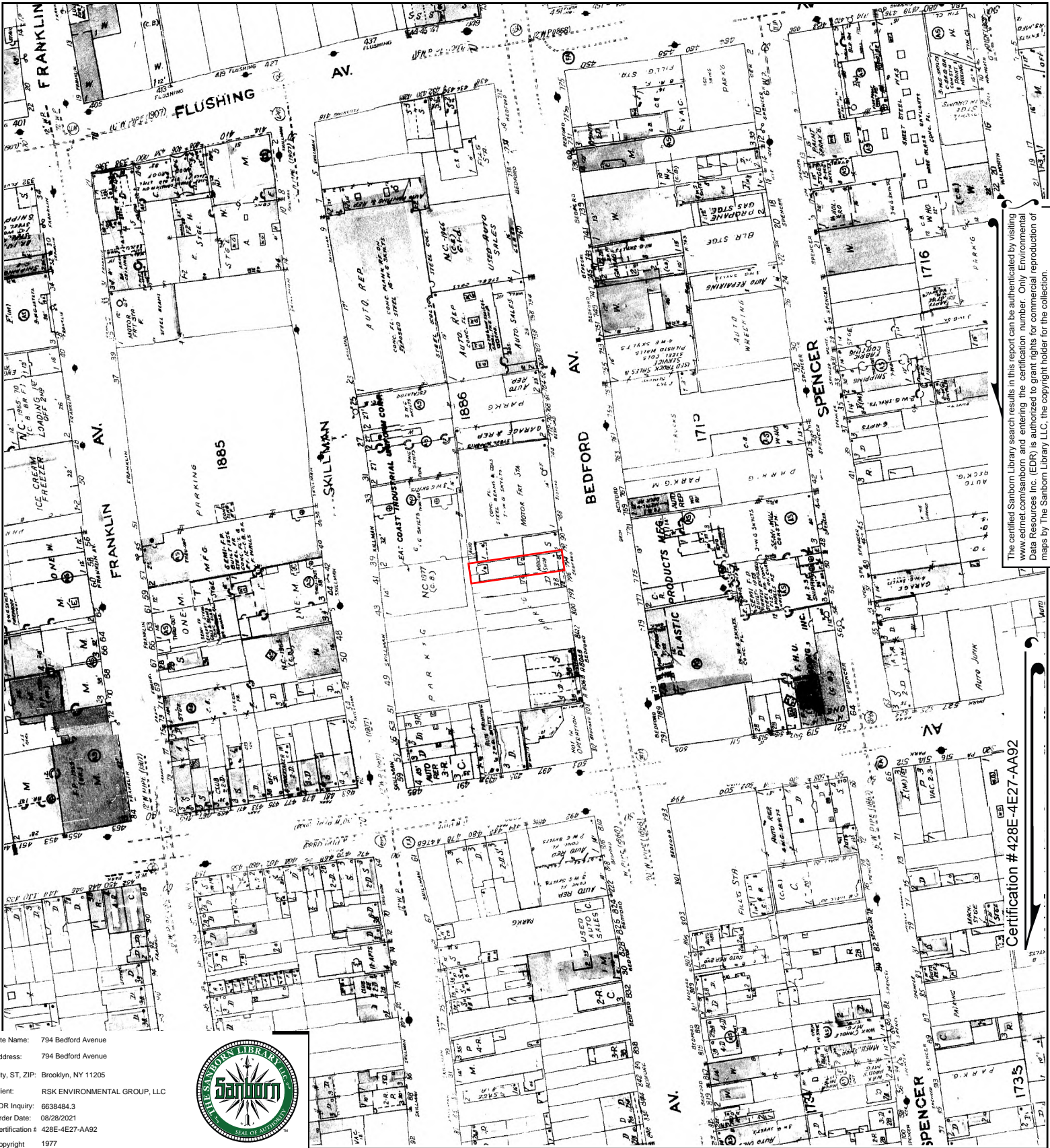

The certified Sanborn Library search results in this report can be authenticated by visiting www.edr.com/sanborn and entering the certification number. Only Environmental Data Resources Inc. (EDR) is authorized to grant rights for commercial reproduction of maps by The Sanborn Library LLC, the copyright holder for the collection.

Site Name: 794 Bedford Avenue
 Address: 794 Bedford Avenue
 City, ST, ZIP: Brooklyn, NY 11205
 Client: RSK ENVIRONMENTAL GROUP, LLC
 EDR Inquiry: 6638484.3
 Order Date: 08/28/2021
 Certification # 428E-4E27-AA92
 Copyright 1977



Certification #428E-4E27-AA92

This Certified Sanborn Map combines the following sheets.
 Outlined areas indicate map sheets within the collection.

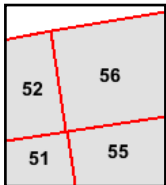
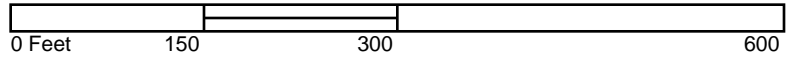

Volume 3, Sheet 56
 Volume 3, Sheet 55
 Volume 3, Sheet 52
 Volume 3, Sheet 51





Site Name: 794 Bedford Avenue
 Address: 794 Bedford Avenue
 City, ST, ZIP: Brooklyn, NY 11205
 Client: RSK ENVIRONMENTAL GROUP, LLC
 EDR Inquiry: 6638484.3
 Order Date: 08/28/2021
 Certification #: 428E-4E27-AA92
 Copyright: 1965



The certified Sanborn Library search results in this report can be authenticated by visiting www.edr.com/sanborn and entering the certification number. Only Environmental Data Resources Inc. (EDR) is authorized to grant rights for commercial reproduction of maps by The Sanborn Library LLC, the copyright holder for the collection.

Certification #428E-4E27-AA92

This Certified Sanborn Map combines the following sheets. Outlined areas indicate map sheets within the collection.

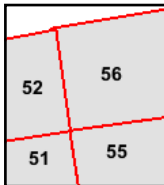
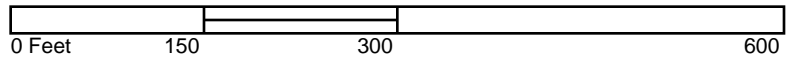

Volume 3, Sheet 56
 Volume 3, Sheet 55
 Volume 3, Sheet 52
 Volume 3, Sheet 51



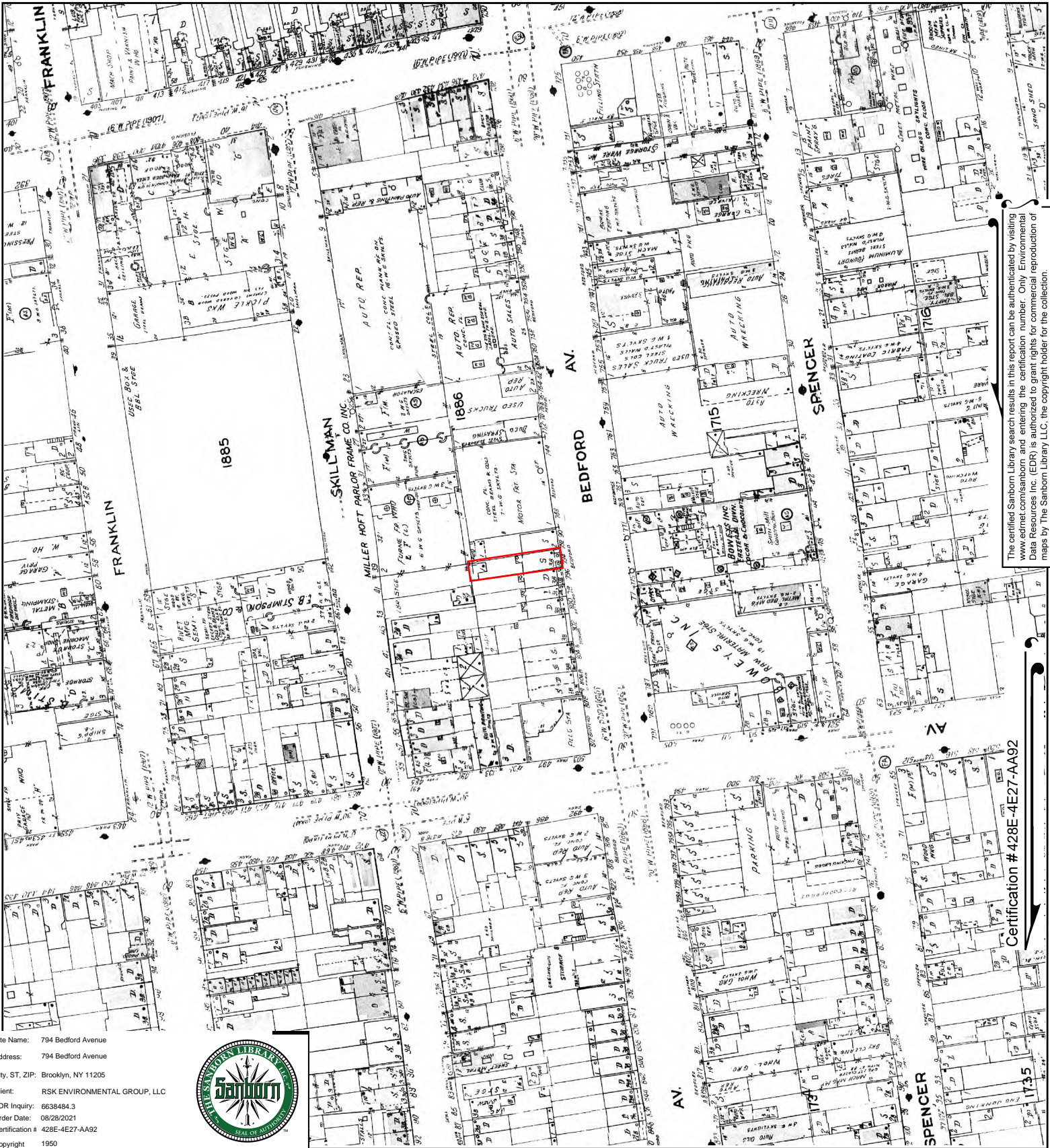

The certified Sanborn Library search results in this report can be authenticated by visiting www.edrnet.com/sanborn and entering the certification number. Only Environmental Data Resources Inc. (EDR) is authorized to grant rights for commercial reproduction of maps by The Sanborn Library LLC, the copyright holder for the collection.

Site Name: 794 Bedford Avenue
 Address: 794 Bedford Avenue
 City, ST, ZIP: Brooklyn, NY 11205
 Client: RSK ENVIRONMENTAL GROUP, LLC
 EDR Inquiry: 6638484.3
 Order Date: 08/28/2021
 Certification # 428E-4E27-AA92
 Copyright 1950



Certification # 428E-4E27-AA92

This Certified Sanborn Map combines the following sheets. Outlined areas indicate map sheets within the collection.

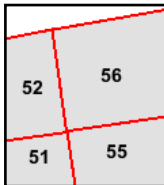
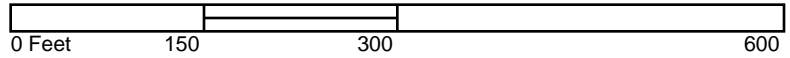

Volume 3, Sheet 56
 Volume 3, Sheet 55
 Volume 3, Sheet 52
 Volume 3, Sheet 51





The certified Sanborn Library search results in this report can be authenticated by visiting www.edrnet.com/sanborn and entering the certification number. Only Environmental Data Resources Inc. (EDR) is authorized to grant rights for commercial reproduction of maps by The Sanborn Library LLC, the copyright holder for the collection.

Site Name: 794 Bedford Avenue
 Address: 794 Bedford Avenue
 City, ST, ZIP: Brooklyn, NY 11205
 Client: RSK ENVIRONMENTAL GROUP, LLC
 EDR Inquiry: 6638484.3
 Order Date: 08/28/2021
 Certification #: 428E-4E27-AA92
 Copyright: 1947



Certification #428E-4E27-AA92

This Certified Sanborn Map combines the following sheets. Outlined areas indicate map sheets within the collection.

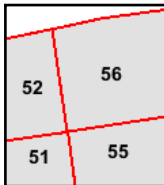
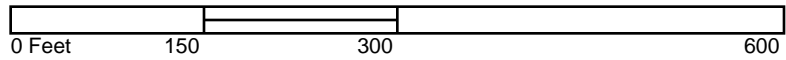

Volume 3, Sheet 52
 Volume 3, Sheet 51
 Volume 3, Sheet 56
 Volume 3, Sheet 55



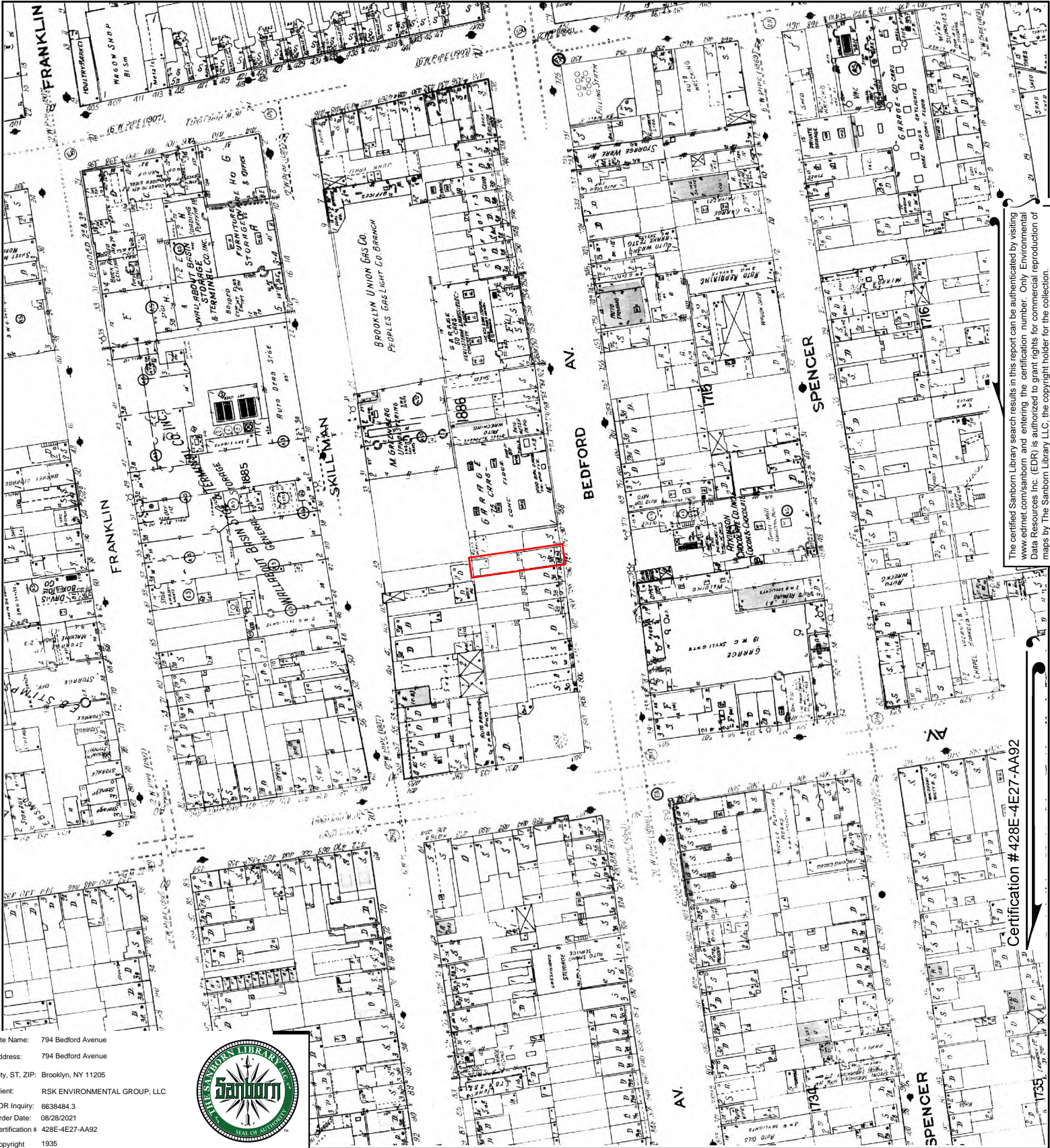

The certified Sanborn Library search results in this report can be authenticated by visiting www.edr.com/sanborn and entering the certification number. Only Environmental Data Resources Inc. (EDR) is authorized to grant rights for commercial reproduction of maps by The Sanborn Library LLC, the copyright holder for the collection.

Site Name: 794 Bedford Avenue
 Address: 794 Bedford Avenue
 City, ST, ZIP: Brooklyn, NY 11205
 Client: RSK ENVIRONMENTAL GROUP, LLC
 EDR Inquiry: 6638484.3
 Order Date: 08/28/2021
 Certification # 428E-4E27-AA92
 Copyright 1935



This Certified Sanborn Map combines the following sheets.
 Outlined areas indicate map sheets within the collection.

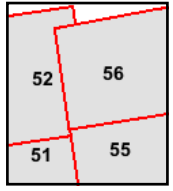
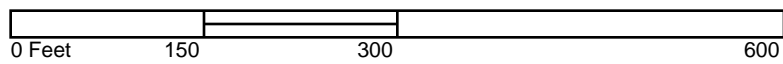

- Volume 3, Sheet 56
- Volume 3, Sheet 55
- Volume 3, Sheet 52
- Volume 3, Sheet 51



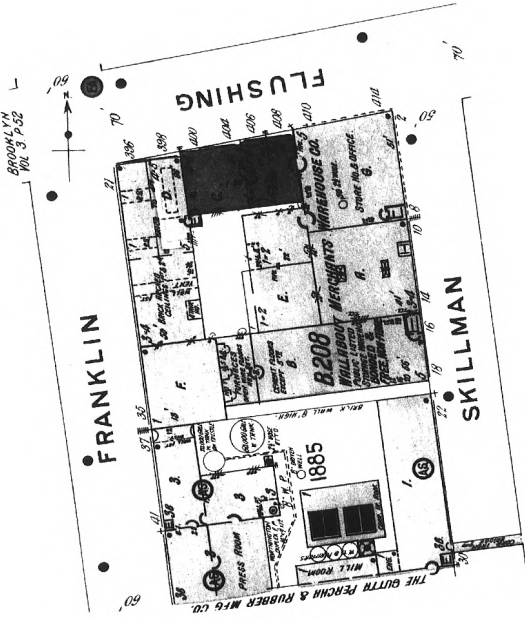

The certified Sanborn Library search results in this report can be authenticated by visiting www.edrnet.com/sanborn and entering the certification number. Only Environmental Data Resources Inc. (EDR) is authorized to grant rights for commercial reproduction of maps by The Sanborn Library LLC, the copyright holder for the collection.

Certification # 428E-4E27-AA92

Site Name: 794 Bedford Avenue
 Address: 794 Bedford Avenue
 City, ST, ZIP: Brooklyn, NY 11205
 Client: RSK ENVIRONMENTAL GROUP, LLC
 EDR Inquiry: 6638484.3
 Order Date: 08/28/2021
 Certification # 428E-4E27-AA92
 Copyright 1921



This Certified Sanborn Map combines the following sheets. Outlined areas indicate map sheets within the collection.

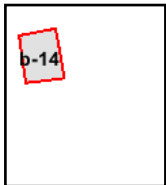
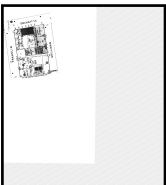

Volume Atlas Maps, Sheet b-14

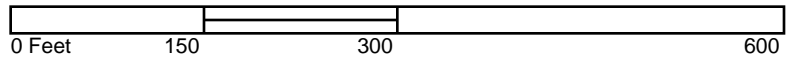



Site Name: 794 Bedford Avenue
 Address: 794 Bedford Avenue
 City, ST, ZIP: Brooklyn, NY 11205
 Client: RSK ENVIRONMENTAL GROUP, LLC
 EDR Inquiry: 6638484.3
 Order Date: 08/28/2021
 Certification # 428E-4E27-AA92
 Copyright 1918



The certified Sanborn Library search results in this report can be authenticated by visiting www.edr.com/sanborn and entering the certification number. Only Environmental Data Resources Inc. (EDR) is authorized to grant rights for commercial reproduction of maps by The Sanborn Library LLC, the copyright holder for the collection.

Certification #428E-4E27-AA92

This Certified Sanborn Map combines the following sheets. Outlined areas indicate map sheets within the collection.

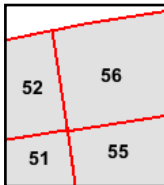
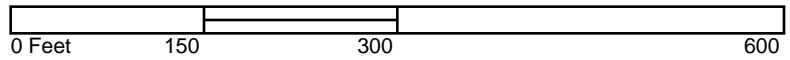

- Volume 3, Sheet 56
- Volume 3, Sheet 55
- Volume 3, Sheet 52
- Volume 3, Sheet 51



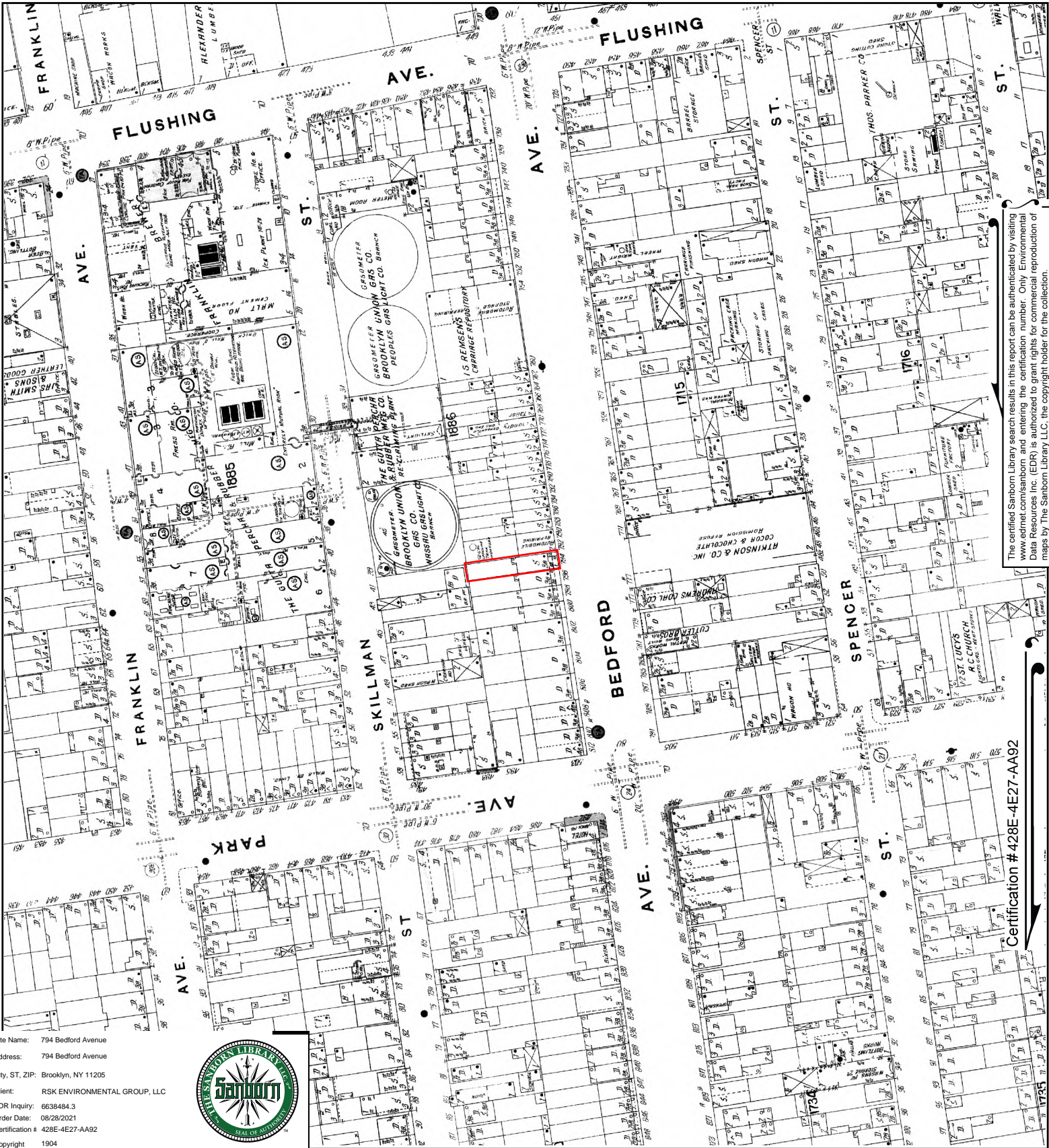

The certified Sanborn Library search results in this report can be authenticated by visiting www.edrnet.com/sanborn and entering the certification number. Only Environmental Data Resources Inc. (EDR) is authorized to grant rights for commercial reproduction of maps by The Sanborn Library LLC, the copyright holder for the collection.

Site Name: 794 Bedford Avenue
 Address: 794 Bedford Avenue
 City, ST, ZIP: Brooklyn, NY 11205
 Client: RSK ENVIRONMENTAL GROUP, LLC
 EDR Inquiry: 6638484.3
 Order Date: 08/28/2021
 Certification # 428E-4E27-AA92
 Copyright 1904



Certification #428E-4E27-AA92

This Certified Sanborn Map combines the following sheets.
 Outlined areas indicate map sheets within the collection.

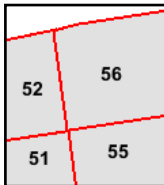
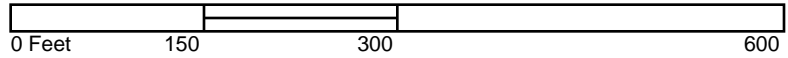

Volume 3, Sheet 56
 Volume 3, Sheet 55
 Volume 3, Sheet 52
 Volume 3, Sheet 51





The certified Sanborn Library search results in this report can be authenticated by visiting www.edrnet.com/sanborn and entering the certification number. Only Environmental Data Resources Inc. (EDR) is authorized to grant rights for commercial reproduction of maps by The Sanborn Library LLC, the copyright holder for the collection.

Certification # 428E-4E27-AA92

Site Name: 794 Bedford Avenue
 Address: 794 Bedford Avenue
 City, ST, ZIP: Brooklyn, NY 11205
 Client: RSK ENVIRONMENTAL GROUP, LLC
 EDR Inquiry: 6638484.3
 Order Date: 08/28/2021
 Certification # 428E-4E27-AA92
 Copyright 1887



This Certified Sanborn Map combines the following sheets.
 Outlined areas indicate map sheets within the collection.

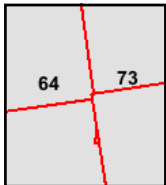
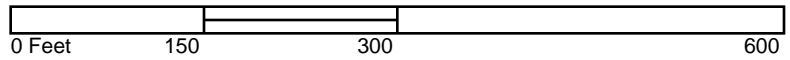

Volume 3, Sheet 73
 Volume 3, Sheet 73
 Volume 3, Sheet 64
 Volume 3, Sheet 64



APPENDIX C – Aerial Photograph Search



794 Bedford Avenue

794 Bedford Avenue

Brooklyn, NY 11205

Inquiry Number: 6638484.11

August 27, 2021

The EDR Aerial Photo Decade Package



6 Armstrong Road, 4th floor
Shelton, CT 06484
Toll Free: 800.352.0050
www.edrnet.com

Site Name:

794 Bedford Avenue
 794 Bedford Avenue
 Brooklyn, NY 11205
 EDR Inquiry # 6638484.11

Client Name:

RSK ENVIRONMENTAL GROUP, LLC
 3611 14TH AVENUE, SUITE #508B
 Brooklyn, NY 11219
 Contact: Jazlyn Natalie



Environmental Data Resources, Inc. (EDR) Aerial Photo Decade Package is a screening tool designed to assist environmental professionals in evaluating potential liability on a target property resulting from past activities. EDR's professional researchers provide digitally reproduced historical aerial photographs, and when available, provide one photo per decade.

Search Results:

<u>Year</u>	<u>Scale</u>	<u>Details</u>	<u>Source</u>
2017	1"=500'	Flight Year: 2017	USDA/NAIP
2013	1"=500'	Flight Year: 2013	USDA/NAIP
2009	1"=500'	Flight Year: 2009	USDA/NAIP
2006	1"=500'	Flight Year: 2006	USDA/NAIP
1994	1"=500'	Acquisition Date: April 04, 1994	USGS/DOQQ
1991	1"=500'	Flight Date: March 09, 1991	NAPP
1984	1"=500'	Flight Date: March 26, 1984	USDA
1980	1"=500'	Flight Date: July 25, 1980	NOAA
1976	1"=500'	Flight Date: October 29, 1976	USGS
1974	1"=500'	Flight Date: October 19, 1974	NOAA
1966	1"=500'	Flight Date: February 23, 1966	USGS
1961	1"=500'	Flight Date: April 12, 1961	EDR Proprietary Aerial Viewpoint
1954	1"=500'	Flight Date: February 23, 1954	USGS
1951	1"=500'	Flight Date: April 21, 1951	EDR Proprietary Aerial Viewpoint
1924	1"=500'	Flight Date: July 01, 1924	FAIR

When delivered electronically by EDR, the aerial photo images included with this report are for ONE TIME USE ONLY. Further reproduction of these aerial photo images is prohibited without permission from EDR. For more information contact your EDR Account Executive.

Disclaimer - Copyright and Trademark Notice

This Report contains certain information obtained from a variety of public and other sources reasonably available to Environmental Data Resources, Inc. It cannot be concluded from this Report that coverage information for the target and surrounding properties does not exist from other sources. NO WARRANTY EXPRESSED OR IMPLIED, IS MADE WHATSOEVER IN CONNECTION WITH THIS REPORT. ENVIRONMENTAL DATA RESOURCES, INC. SPECIFICALLY DISCLAIMS THE MAKING OF ANY SUCH WARRANTIES, INCLUDING WITHOUT LIMITATION, MERCHANTABILITY OR FITNESS FOR A PARTICULAR USE OR PURPOSE. ALL RISK IS ASSUMED BY THE USER. IN NO EVENT SHALL ENVIRONMENTAL DATA RESOURCES, INC. BE LIABLE TO ANYONE, WHETHER ARISING OUT OF ERRORS OR OMISSIONS, NEGLIGENCE, ACCIDENT OR ANY OTHER CAUSE, FOR ANY LOSS OF DAMAGE, INCLUDING, WITHOUT LIMITATION, SPECIAL, INCIDENTAL, CONSEQUENTIAL, OR EXEMPLARY DAMAGES. ANY LIABILITY ON THE PART OF ENVIRONMENTAL DATA RESOURCES, INC. IS STRICTLY LIMITED TO A REFUND OF THE AMOUNT PAID FOR THIS REPORT. Purchaser accepts this Report "AS IS". Any analyses, estimates, ratings, environmental risk levels or risk codes provided in this Report are provided for illustrative purposes only, and are not intended to provide, nor should they be interpreted as providing any facts regarding, or prediction or forecast of, any environmental risk for any property. Only a Phase I Environmental Site Assessment performed by an environmental professional can provide information regarding the environmental risk for any property. Additionally, the information provided in this Report is not to be construed as legal advice.

Copyright 2021 by Environmental Data Resources, Inc. All rights reserved. Reproduction in any media or format, in whole or in part, of any report or map of Environmental Data Resources, Inc., or its affiliates, is prohibited without prior written permission.

EDR and its logos (including Sanborn and Sanborn Map) are trademarks of Environmental Data Resources, Inc. or its affiliates. All other trademarks used herein are the property of their respective owners.

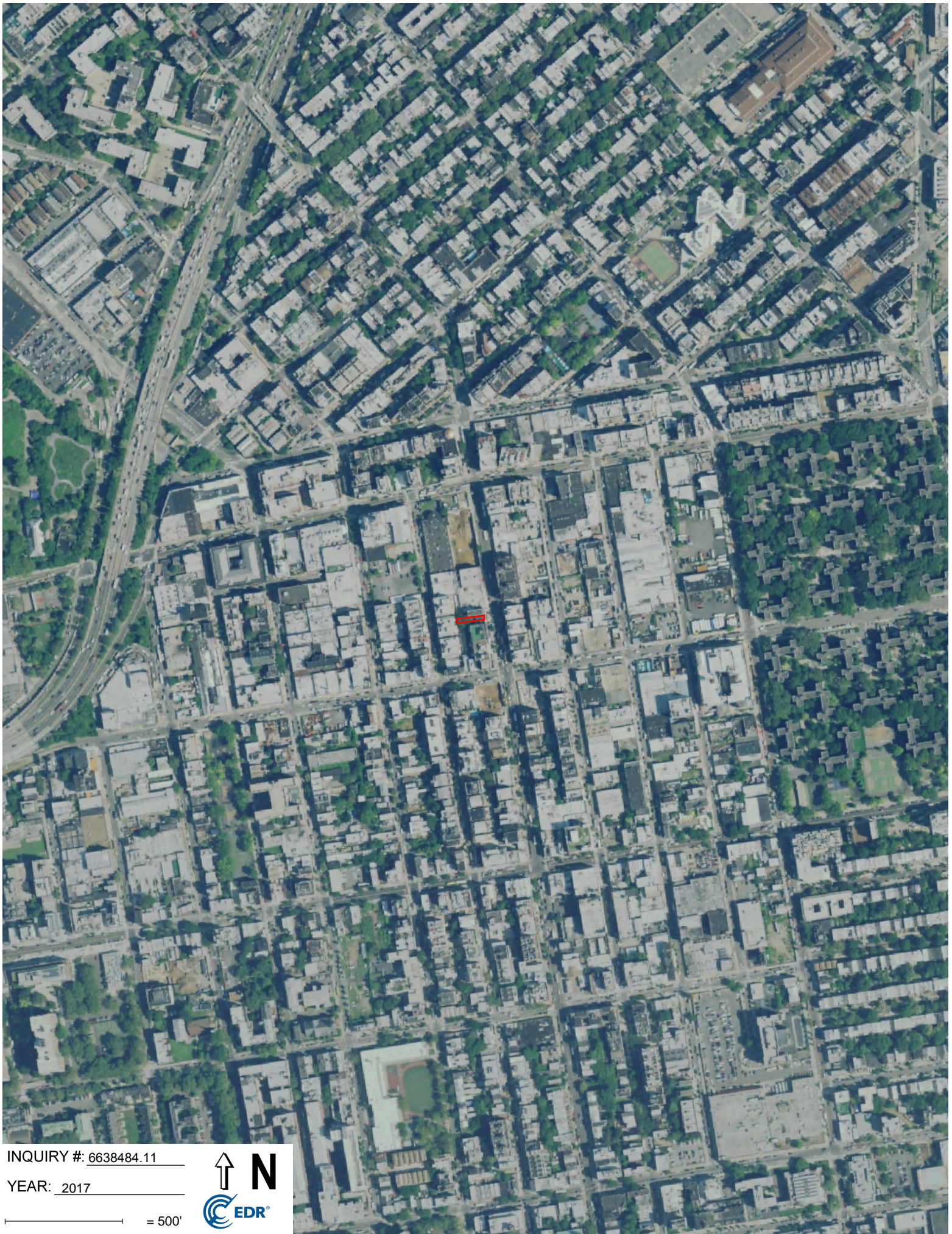

INQUIRY #: 6638484.11

YEAR: 2017

— = 500'



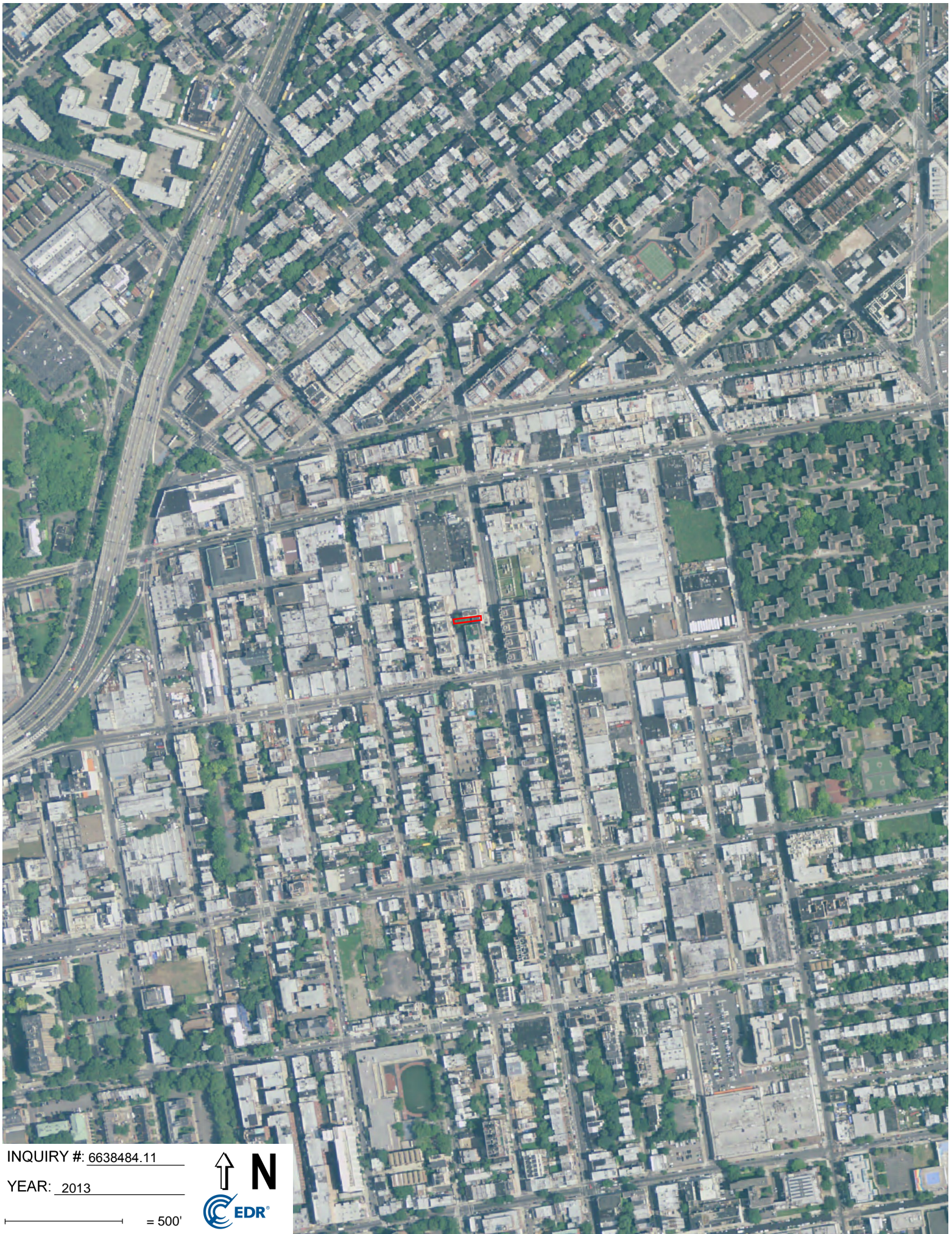

INQUIRY #: 6638484.11

YEAR: 2013

— = 500'



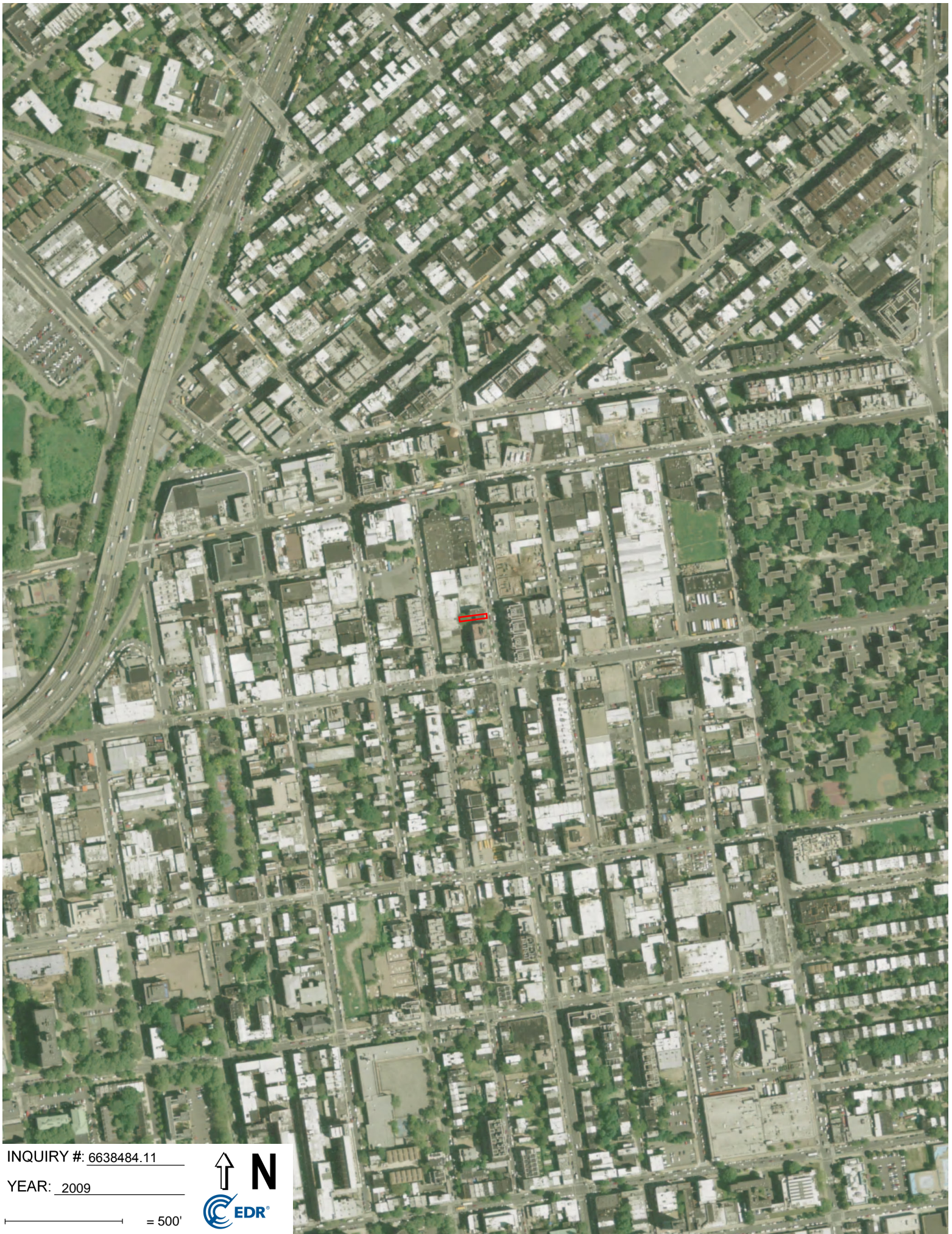

INQUIRY #: 6638484.11

YEAR: 2009

 = 500'



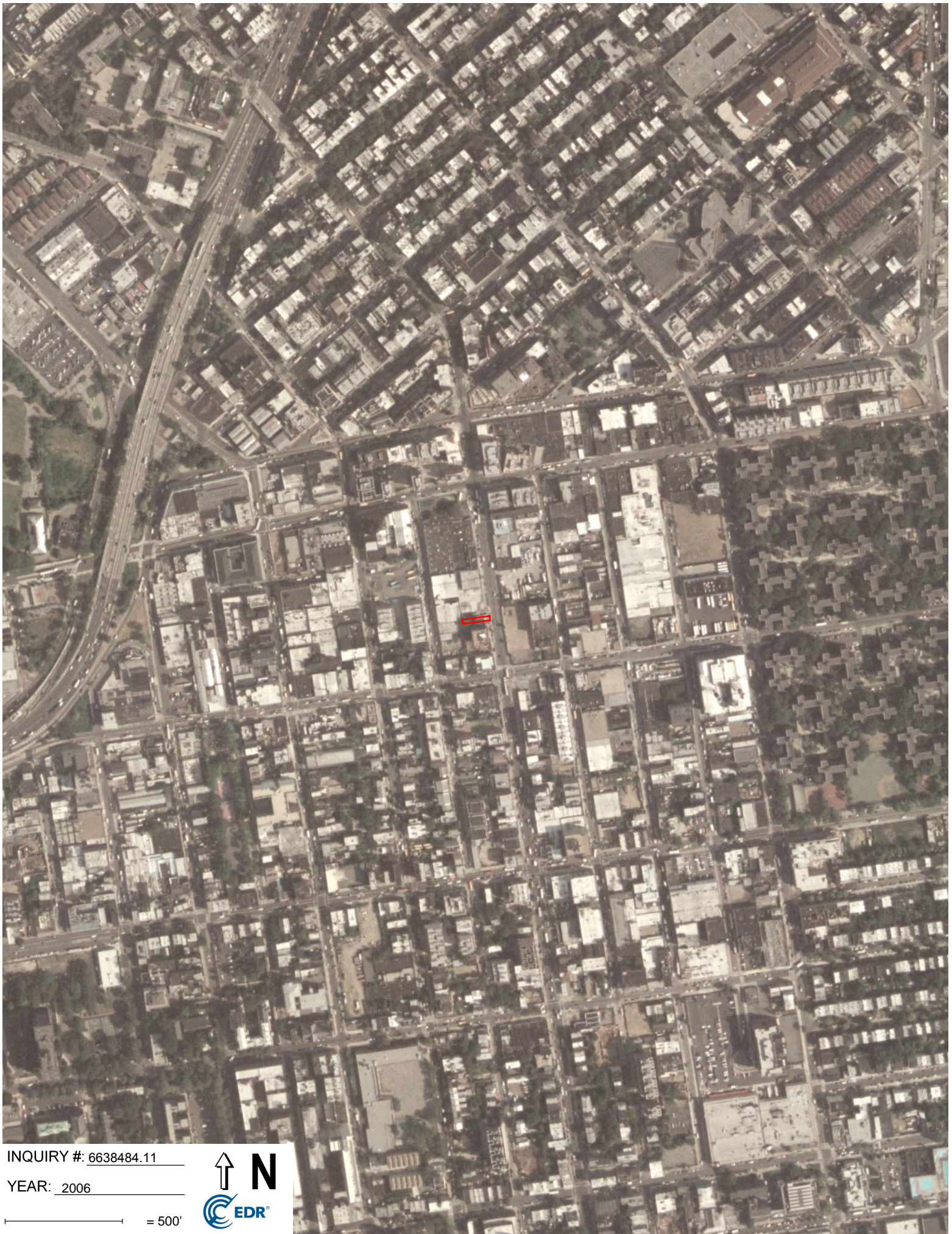

INQUIRY #: 6638484.11

YEAR: 2006

— = 500'



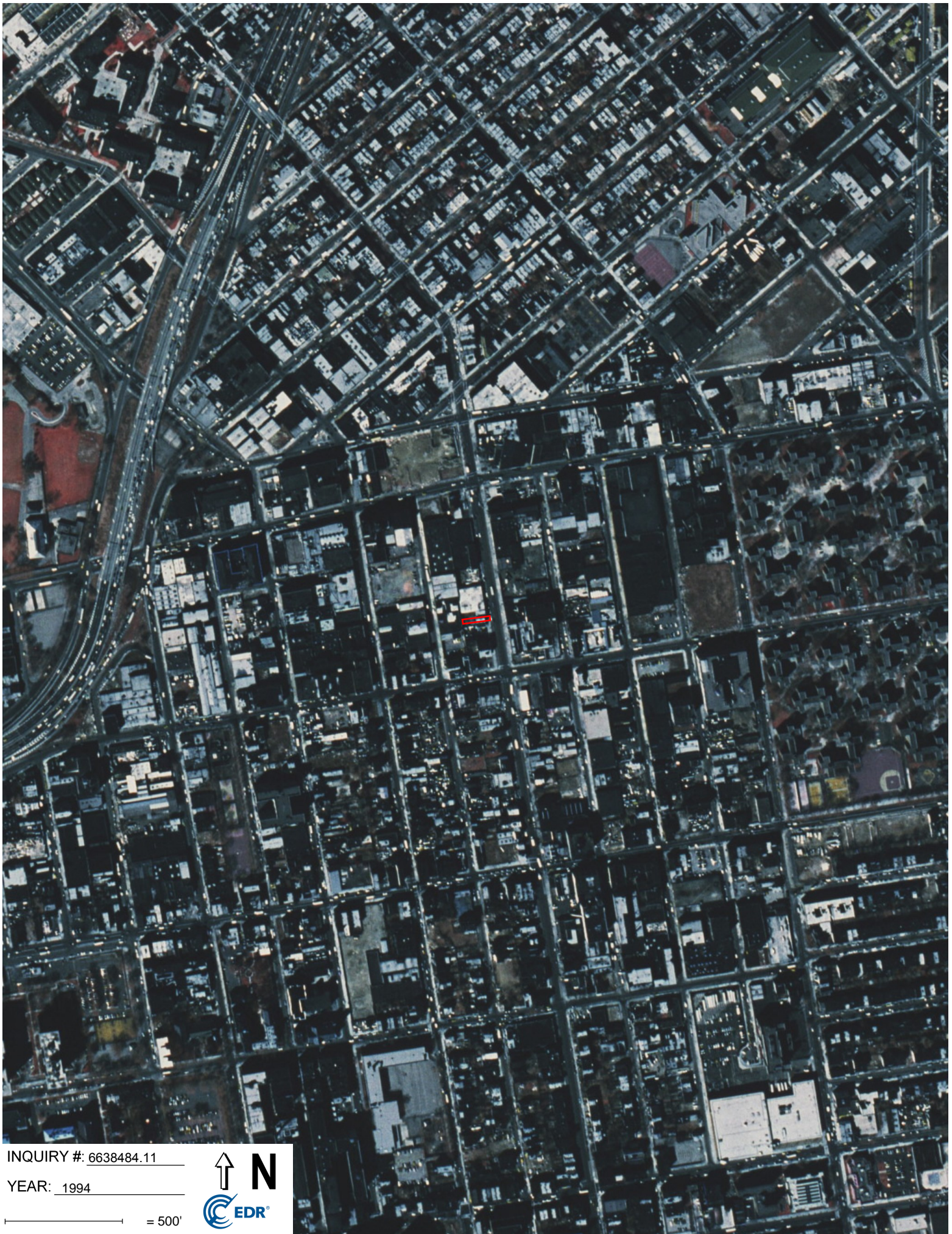

INQUIRY #: 6638484.11

YEAR: 1994

— = 500'





INQUIRY #: 6638484.11

YEAR: 1991

— = 500'



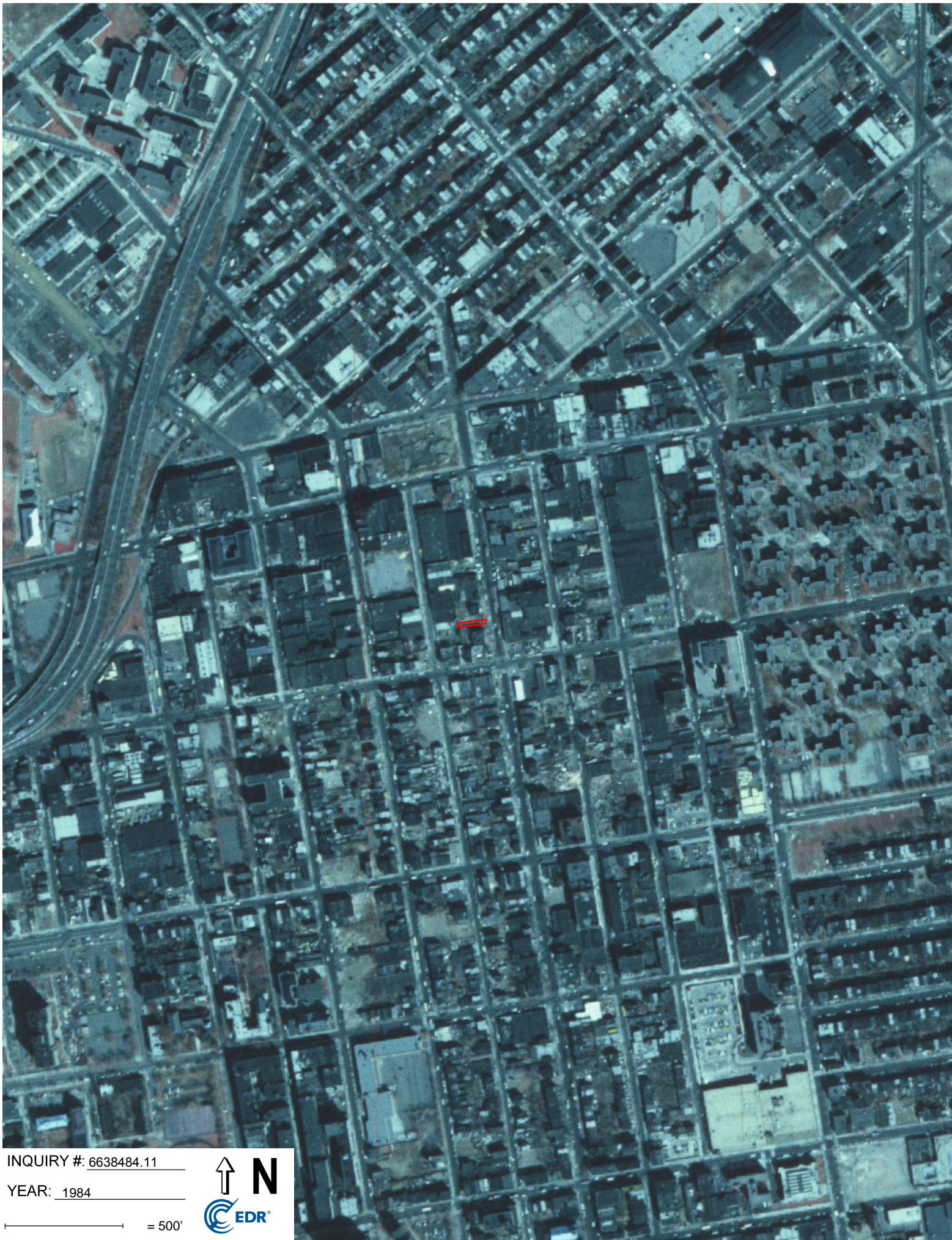

INQUIRY #: 6638484.11

YEAR: 1984

— = 500'





INQUIRY #: 6638484.11

YEAR: 1980

— = 500'





INQUIRY #: 6638484.11

YEAR: 1976

— = 500'



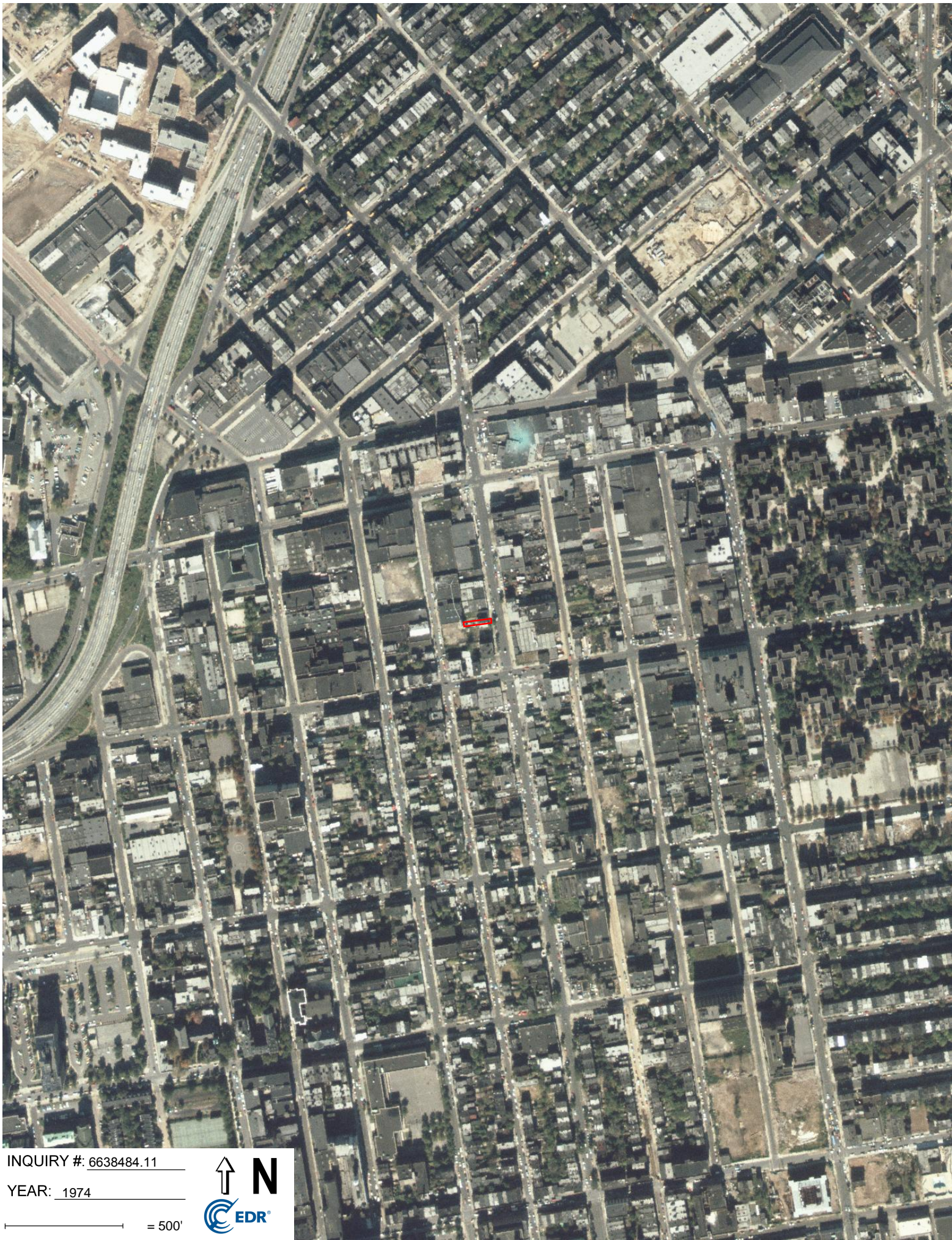

INQUIRY #: 6638484.11

YEAR: 1974

— = 500'





INQUIRY #: 6638484.11

YEAR: 1966

— = 500'





INQUIRY #: 6638484.11

YEAR: 1961

— = 500'





INQUIRY #: 6638484.11

YEAR: 1954

— = 500'





INQUIRY #: 6638484.11

YEAR: 1951

— = 500'



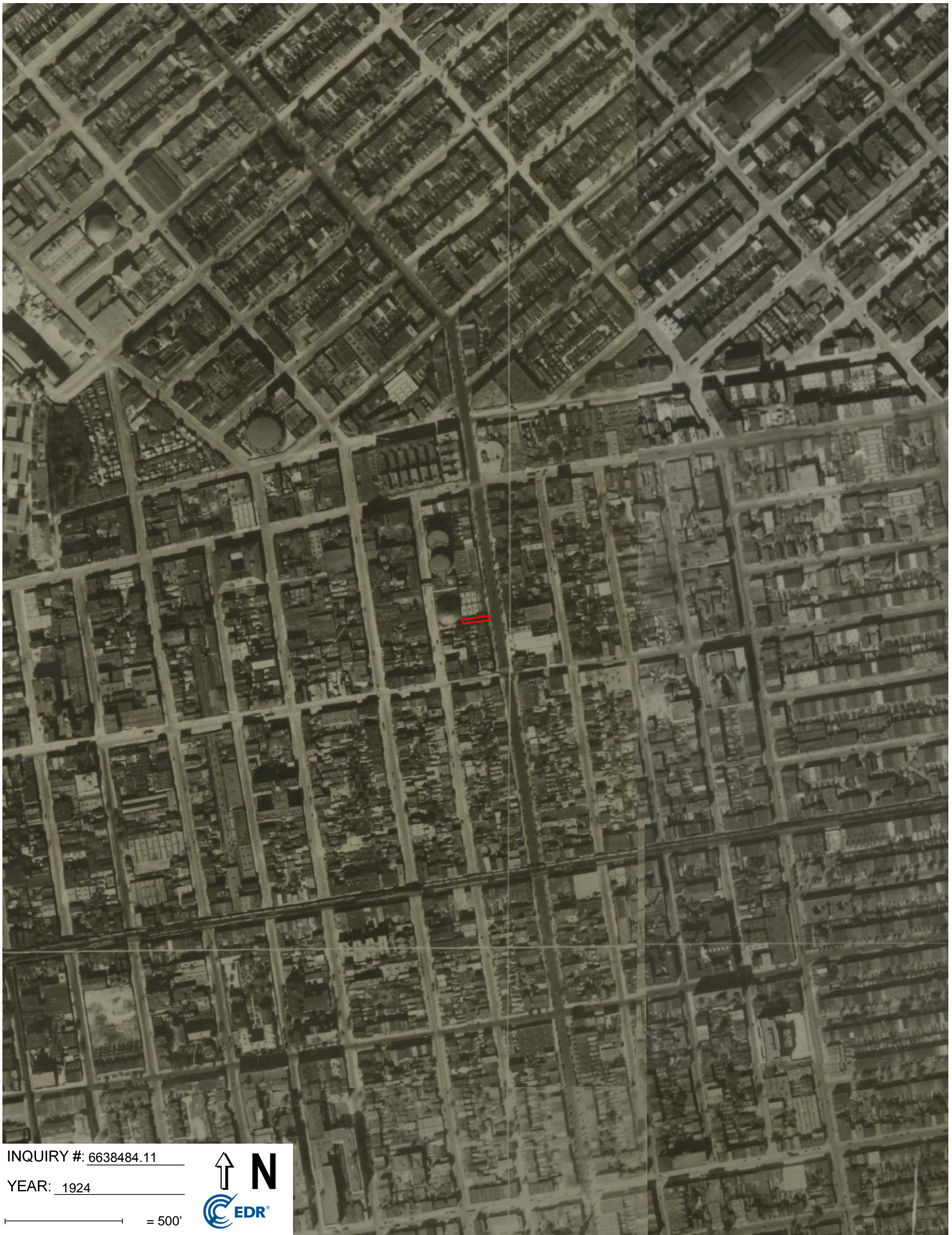

INQUIRY #: 6638484.11

YEAR: 1924

— = 500'



APPENDIX D – EDR City Directory Abstract

794 Bedford Avenue

794 Bedford Avenue
Brooklyn, NY 11205

Inquiry Number: 6638484.5
August 28, 2021

The EDR-City Directory Abstract

TABLE OF CONTENTS

SECTION

Executive Summary

Findings

City Directory Images

Thank you for your business.

Please contact EDR at 1-800-352-0050
with any questions or comments.

Disclaimer - Copyright and Trademark Notice

This Report contains certain information obtained from a variety of public and other sources reasonably available to Environmental Data Resources, Inc. It cannot be concluded from this Report that coverage information for the target and surrounding properties does not exist from other sources. **NO WARRANTY EXPRESSED OR IMPLIED, IS MADE WHATSOEVER IN CONNECTION WITH THIS REPORT. ENVIRONMENTAL DATA RESOURCES, INC. SPECIFICALLY DISCLAIMS THE MAKING OF ANY SUCH WARRANTIES, INCLUDING WITHOUT LIMITATION, MERCHANTABILITY OR FITNESS FOR A PARTICULAR USE OR PURPOSE. ALL RISK IS ASSUMED BY THE USER. IN NO EVENT SHALL ENVIRONMENTAL DATA RESOURCES, INC. BE LIABLE TO ANYONE, WHETHER ARISING OUT OF ERRORS OR OMISSIONS, NEGLIGENCE, ACCIDENT OR ANY OTHER CAUSE, FOR ANY LOSS OR DAMAGE, INCLUDING, WITHOUT LIMITATION, SPECIAL, INCIDENTAL, CONSEQUENTIAL, OR EXEMPLARY DAMAGES. ANY LIABILITY ON THE PART OF ENVIRONMENTAL DATA RESOURCES, INC. IS STRICTLY LIMITED TO A REFUND OF THE AMOUNT PAID FOR THIS REPORT.** Purchaser accepts this Report "AS IS". Any analyses, estimates, ratings, environmental risk levels or risk codes provided in this Report are provided for illustrative purposes only, and are not intended to provide, nor should they be interpreted as providing any facts regarding, or prediction or forecast of, any environmental risk for any property. Only a Phase I Environmental Site Assessment performed by an environmental professional can provide information regarding the environmental risk for any property. Additionally, the information provided in this Report is not to be construed as legal advice.

Copyright 2020 by Environmental Data Resources, Inc. All rights reserved. Reproduction in any media or format, in whole or in part, of any report or map of Environmental Data Resources, Inc. or its affiliates is prohibited without prior written permission.

EDR and its logos (including Sanborn and Sanborn Map) are trademarks of Environmental Data Resources, Inc. or its affiliates. All other trademarks used herein are the property of their respective owners.

EXECUTIVE SUMMARY

DESCRIPTION

Environmental Data Resources, Inc.'s (EDR) City Directory Abstract is a screening tool designed to assist environmental professionals in evaluating potential liability on a target property resulting from past activities. EDR's City Directory Abstract includes a search and abstract of available city directory data. For each address, the directory lists the name of the corresponding occupant at five year intervals.

Business directories including city, cross reference and telephone directories were reviewed, if available, at approximately five year intervals for the years spanning 1928 through 2017. This report compiles information gathered in this review by geocoding the latitude and longitude of properties identified and gathering information about properties within 200 feet of the target property.

A summary of the information obtained is provided in the text of this report.

RECORD SOURCES

EDR's Digital Archive combines historical directory listings from sources such as Cole Information and Dun & Bradstreet. These standard sources of property information complement and enhance each other to provide a more comprehensive report.

EDR is licensed to reproduce certain City Directory works by the copyright holders of those works. The purchaser of this EDR City Directory Report may include it in report(s) delivered to a customer. Reproduction of City Directories without permission of the publisher or licensed vendor may be a violation of copyright.



RESEARCH SUMMARY

The following research sources were consulted in the preparation of this report. An "X" indicates where information was identified in the source and provided in this report.

<u>Year</u>	<u>Source</u>	<u>TP</u>	<u>Adjoining</u>	<u>Text Abstract</u>	<u>Source Image</u>
2017	Cole Information Services	X	X	X	-
2014	Cole Information Services	X	X	X	-
2009	Cole Information Services	X	X	X	-
2005	Hill-Donnelly Corporation	-	X	X	-
	Hill-Donnelly Corporation	X	X	X	-
2004	Cole Information Services	X	X	X	-
2000	Cole Information Services	-	X	X	-
	Cole Information Services	X	X	X	-
1999	Cole Information Services	-	X	X	-
1997	NYNEX	-	X	X	-

EXECUTIVE SUMMARY

<u>Year</u>	<u>Source</u>	<u>TP</u>	<u>Adjoining</u>	<u>Text Abstract</u>	<u>Source Image</u>
1994	Cole Information Services	-	X	X	-
1992	NYNEX Informantion Resource Co.	-	X	X	-
1985	NYNEX Information Resources Company	-	X	X	-
1980	New York Telephone	-	X	X	-
1976	New York Telephone	-	X	X	-
1973	New York Telephone	-	X	X	-
	New York Telephone	X	X	X	-
1970	New York Telephone	-	X	X	-
	New York Telephone	X	X	X	-
1965	New York Telephone	-	X	X	-
	New York Telephone	X	X	X	-
1960	New York Telephone	-	X	X	-
	New York Telephone Company	-	X	X	-
1949	New York Telephone Company	-	X	X	-
	New York Telephone Company	X	X	X	-
1945	New York Telephone	-	X	X	-
	New York Telephone	X	X	X	-
1940	New York Telephone	-	X	X	-
1934	R. L. Polk & Co.	-	X	X	-
	R. L. Polk & Co.	X	X	X	-
1928	New York Telephone	-	X	X	-

FINDINGS

TARGET PROPERTY INFORMATION

ADDRESS

794 Bedford Avenue
Brooklyn, NY 11205

FINDINGS DETAIL

Target Property research detail.

BEDFORD AVE

794 BEDFORD AVE

<u>Year</u>	<u>Uses</u>	<u>Source</u>
2017	LEONIDAS ZAPATA	Cole Information Services
	LILLIAN STAPLETON	Cole Information Services
	MAGNOLIA MOENA-VIDAL	Cole Information Services
	REFUGIO MORALES	Cole Information Services
2014	DOMINGO SOTO	Cole Information Services
	GENARO AMBROSIO	Cole Information Services
	LEONIDAS ZAPATA	Cole Information Services
	REFUGIO MORALES	Cole Information Services
2009	GENARO AMBROSIO	Cole Information Services
	LIZBETH COLIN	Cole Information Services
	MARIA AQUINO	Cole Information Services
2005	h Ambrosio Genaro L 7 o	Hill-Donnelly Corporation
2004	ANN CALIXTO	Cole Information Services
	GENARO AMBROSIO	Cole Information Services
	LEONIDAS ZAPATA	Cole Information Services
	OSCAR LOPEZ	Cole Information Services
	RAJA AHMED	Cole Information Services
2000	GENARO L AMBROSIO	Cole Information Services
	LEONIDES ZAPATA	Cole Information Services
	RAJA AHMED	Cole Information Services
1973	Commercial Tractor Trailer Training Svres	New York Telephone
	Grven H	New York Telephone

FINDINGS

<u>Year</u>	<u>Uses</u>	<u>Source</u>
1973	Ran Lynn Rentl & Svce Corp	New York Telephone
	Tractor Trailer Training Svces	New York Telephone
1970	Commercial Tractor Trailer Training Svce	New York Telephone
	Driver Training Inst	New York Telephone
	Ran Lynn Rentl & Svce Corp	New York Telephone
	Tractor Trailer Training Svces	New York Telephone
1965	Driver Training Inst	New York Telephone
	Ran Lynn Rent & Svce Corp	New York Telephone
	Ran Lynn Rentl & Svce Corp	New York Telephone
1949	Alberts Plating Wks	New York Telephone Company
1945	Scarella Margaret C	New York Telephone
1934	BELOTT FRANK CLOTHES PRESSER H DO	R. L. Polk & Co.
	DETROLIA MICHL H	R. L. Polk & Co.
	PELOSI JOS TAILOR H	R. L. Polk & Co.

FINDINGS

ADJOINING PROPERTY DETAIL

The following Adjoining Property addresses were researched for this report. Detailed findings are provided for each address.

798 BDFRD AVE

1 798 BDFRD AVE

<u>Year</u>	<u>Uses</u>	<u>Source</u>
1960	Tooter A	New York Telephone Company

656 798 BDFRD AVE

<u>Year</u>	<u>Uses</u>	<u>Source</u>
1960	Tooter Mohlie	New York Telephone Company

BEDFNRD AVE

771 BEDFNRD AVE

<u>Year</u>	<u>Uses</u>	<u>Source</u>
1960	BOWEY S INC SYRUPS	New York Telephone

BEDFORD

806 BEDFORD

<u>Year</u>	<u>Uses</u>	<u>Source</u>
1934	INTERLICCHIA ROSALIA R	R. L. Polk & Co.

BEDFORD AVE

761 BEDFORD AVE

<u>Year</u>	<u>Uses</u>	<u>Source</u>
1934	VENDITTI MICHL LAB H	R. L. Polk & Co.
	GERARDI DOMINIC LAB H	R. L. Polk & Co.
	GERARDI JOHN R	R. L. Polk & Co.
	GERARDI JOSEPHINE FEEDER R	R. L. Polk & Co.
	ALOISO THOS H	R. L. Polk & Co.

FINDINGS

763 BEDFORD AVE

<u>Year</u>	<u>Uses</u>	<u>Source</u>
1934	STORMES MARY H	R. L. Polk & Co.
	STORMES CHAS MACH R	R. L. Polk & Co.
	O BRIEN WM PNTR R	R. L. Polk & Co.
	HERZNG CARL MACH H	R. L. Polk & Co.

765 BEDFORD AVE

<u>Year</u>	<u>Uses</u>	<u>Source</u>
1945	Horowitz Benny trucks	New York Telephone
	Sussman Sam restrnt	New York Telephone
	Allied Used Truck Exch Inc	New York Telephone
1934	BROWER FRANK H	R. L. Polk & Co.
	BERNSTEIN SAML H	R. L. Polk & Co.

767 BEDFORD AVE

<u>Year</u>	<u>Uses</u>	<u>Source</u>
1973	Madden Catherine Mrs	New York Telephone
1970	Madden Catherine Mrs	New York Telephone
1965	Madden Catherine Mrs	New York Telephone
1960	Lubcke Herman restrnt	New York Telephone Company
	LUBCKE HERMAN RESTRNT	New York Telephone
1934	MCKNIGHT THOS AUTO REPR	R. L. Polk & Co.
	GEOGHAN MICHL H	R. L. Polk & Co.
	BEDFORD AUTO TIRE WKS	R. L. Polk & Co.
1928	IKE S TIRE SHOP	New York Telephone

769 BEDFORD AVE

<u>Year</u>	<u>Uses</u>	<u>Source</u>
2009	SOAL INDUSTRIES INC	Cole Information Services
2005	Soal Industries Inc	Hill-Donnelly Corporation
2004	SOAL INDUSTRIES INC	Cole Information Services
2000	SOAL INDSTRS INC	Cole Information Services
1999	SOAL INDUSTRIES INCORPORATED	Cole Information Services
1997	Soal Industries Inc	NYNEX

FINDINGS

<u>Year</u>	<u>Uses</u>	<u>Source</u>
1994	SOAL INDUSTRIES INC	Cole Information Services
1992	SOAL INDUSTRIES INC	NYNEX Informantion Resource Co.
1985	PUTNAM AUTO REPRS	NYNEX Information Resources Company
1976	PUTNAM AUTO REPR A	New York Telephone
1973	Putnam Auto Reprs	New York Telephone
	Givins A	New York Telephone
1970	Putnam Auto Reprs	New York Telephone
	Givis A	New York Telephone
1965	Putnam Auto Reprs	New York Telephone
	Givis A	New York Telephone
1960	PUTNAM AUTO REPRS	New York Telephone
	MARCINSKY PETER	New York Telephone
	Marcinsky Peter	New York Telephone Company
	Putnam Auto Reprs	New York Telephone Company
1949	Curcio Sal F	New York Telephone Company
	Putnam Auto Reprs	New York Telephone Company
1940	Friedman Esther Mrs	New York Telephone
	Evans Ira V auto repr	New York Telephone
1934	MISIANI JOS CITY EMP H	R. L. Polk & Co.
	FRIEDMAN LESTER AUTO PNTR	R. L. Polk & Co.
	FRIEDMAN ISRAEL STUDENT R	R. L. Polk & Co.
	FRIEDMAN ESTHER H	R. L. Polk & Co.
	BEDFORD AUTO TOP CO INC LESTER FRIEDMAN PRES-SEC ISSAC LEVITT V- PRES-TREAS	R. L. Polk & Co.
	FRIEDMAN JEAN R	R. L. Polk & Co.
1928	FRIEDMAN PHILIP AUTO TOPS	New York Telephone
	BEDFORD AUTO TOP CO	New York Telephone

771 BEDFORD AVE

<u>Year</u>	<u>Uses</u>	<u>Source</u>
2009	OCCUPANT UNKNOWN	Cole Information Services
2005	Ortmayer Materials Handling	Hill-Donnelly Corporation
2004	A CRUZ	Cole Information Services

FINDINGS

<u>Year</u>	<u>Uses</u>	<u>Source</u>
2000	IDEAL FOAM CORP	Cole Information Services
	ORTMYR MTRIS HNLG	Cole Information Services
1999	IDEAL FOAM CORPORATION	Cole Information Services
1997	Ideal Foam Corp	NYNEX
	ORTMAYER MATERIALS HANDLING INC Hand Trucks Dollies Sales Reapair	NYNEX
	Ortmayer Materials Handling Inc	NYNEX
1994	IDEAL FOAM CORP	Cole Information Services
	ORTMAYER MATERIALS HANDLING INC	Cole Information Services
1992	CRUZ ARNALDO	NYNEX Informantion Resource Co.
	IDEAL FOAM CORP	NYNEX Informantion Resource Co.
1985	IDEAL FOAM CORP	NYNEX Information Resources Company
1976	IDEAL FOAM CORP	New York Telephone
1973	Bow eys Inc syrups	New York Telephone
	Ideal Foam Corp	New York Telephone
1970	BOWEY'S INC syrups	New York Telephone
	Dari Rich Co	New York Telephone
1965	BOWEYS ING syrups	New York Telephone
	Dari Rich Co	New York Telephone
1960	DARI-RICH CO	New York Telephone
	Bow eys Inc syrups	New York Telephone Company
	Dari Rich Co	New York Telephone Company
1949	Bow eys Inc syrups	New York Telephone Company
	Dari Rich Co	New York Telephone Company
1945	Bow eys Inc syrups	New York Telephone
	Dari Rich Co	New York Telephone
1940	Bow eys Inc syrups	New York Telephone
	Dari Rich Co	New York Telephone
1934	ATKINSON CHOCOLATE CO INC IZETTA P NIOCHOLAS SEC	R. L. Polk & Co.
	NICHOLS CLAYTON W PRES-TREAS ATKINSON CHOCOLATE CO INC	R. L. Polk & Co.
	NICHOLS IZETTA P SEC ATKINSON CHOCOLATE CO INC	R. L. Polk & Co.

FINDINGS

<u>Year</u>	<u>Uses</u>	<u>Source</u>
1928	ATKINSON CHOC CO	New York Telephone

773 BEDFORD AVE

<u>Year</u>	<u>Uses</u>	<u>Source</u>
2017	DAVID KOHN	Cole Information Services
	HENRY HERSHKOWITZ	Cole Information Services
	773 BEDFORD AVENUE CORP	Cole Information Services
	JUDA WEBER	Cole Information Services
	ABRAHAM BLUMENFELD	Cole Information Services
	YOEL WEISS	Cole Information Services
	MECHEL MULLER	Cole Information Services
	BRUCHIE MERTZ	Cole Information Services
	ARON EINHORN	Cole Information Services
	RACHEL PASKES	Cole Information Services
2014	773 BEDFORD AVENUE CORPORATION	Cole Information Services
	ARON EINHORN	Cole Information Services
	BRUCHIE MERTZ	Cole Information Services
	HERMAN NIEGERMAN	Cole Information Services
	YOEL WEISS	Cole Information Services
	RACHEL PASKES	Cole Information Services
	JUDAH WEBER	Cole Information Services
	DAVID KOHN	Cole Information Services
	MIRIAM PORGESZ	Cole Information Services
	NATHAN SINGER	Cole Information Services
	LIPE GROSS	Cole Information Services
	HENRY HERSHKOWITZ	Cole Information Services
	CHIAM CELIK	Cole Information Services
2009	OCCUPANT UNKNOWN	Cole Information Services

774 BEDFORD AVE

<u>Year</u>	<u>Uses</u>	<u>Source</u>
2005	Coastal Packaging Corp	Hill-Donnelly Corporation
2000	COASTAL PKGNG CORP	Cole Information Services
1992	COASTAL PACKAGING CORP	NYNEX Informantion Resource Co.

FINDINGS

<u>Year</u>	<u>Uses</u>	<u>Source</u>
1985	STANCH FREIGHT INC	NYNEX Information Resources Company
1976	CARRI-II TRANSPORT CO	New York Telephone
	FAMILY WAREHOUSING SVCE	New York Telephone
1973	ONeil J & M Inc trukg	New York Telephone
	ONeil Truck Rentls Inc garage	New York Telephone
	ONeil Truck Rentls Inc ofc	New York Telephone
1970	ONeil Truck Rentls Inc garage	New York Telephone
	ONeil Truck Rentls Inc ofc	New York Telephone
	ONeil J & M Inc trukg	New York Telephone
1965	ONeil J & M Inc trukg	New York Telephone
	ONeil Truck Rentls Inc garage	New York Telephone
	ONeil Truck Rentls Inc ofc	New York Telephone
1960	O NEIL J & M INC TRUKG	New York Telephone
	O NEIL TRUCK RENTLS INC GARAGE	New York Telephone
	O NEIL TRUCK RENTIS INC OFC	New York Telephone
	ONeil J & M Inc trukg	New York Telephone Company
	ONeil Truck Rentls Inc garage	New York Telephone Company
	ONeil Truck Rentis Inc ofc	New York Telephone Company
1949	ONeil J & M Inc trukng	New York Telephone Company
	ONeil Truck Rentls Inc garage	New York Telephone Company
1945	ONeil J & M Inc trukng	New York Telephone
	ONeil Truck Rentls Inc	New York Telephone
1940	Radiant Garage	New York Telephone
1934	RADIANT GARAGE INC NATHAN SCHWARTZ PRES JOS NEWMAYER SEC- TREAS	R. L. Polk & Co.

775 BEDFORD AVE

<u>Year</u>	<u>Uses</u>	<u>Source</u>
2005	No Current Listing	Hill-Donnelly Corporation
2004	OCCUPANT UNKNOWN	Cole Information Services

777 BEDFORD AVE

<u>Year</u>	<u>Uses</u>	<u>Source</u>
2017	MORDECHAI BREUER	Cole Information Services

FINDINGS

<u>Year</u>	<u>Uses</u>	<u>Source</u>
2017	SAMUEL WERZBERGER	Cole Information Services
	777 BEDFORD AVENUE CONDOMINIUM	Cole Information Services
	JACOB ADLER	Cole Information Services
	FULOP LEBOWITZ	Cole Information Services
	CHANA STEINMETZ	Cole Information Services
	REBECCA REICH	Cole Information Services
	ABRAHAM RETEK	Cole Information Services
	ELYA POLLAK	Cole Information Services
	SAMUEL MITTLEMAN	Cole Information Services
2014	HARRY POLLAK	Cole Information Services
	SAMUEL MITTLEMAN	Cole Information Services
	ELYA POLLAK	Cole Information Services
	RIVKY LEBOWITZ	Cole Information Services
	MORDECHAI BREUER	Cole Information Services
	SAMUEL WERZBERGER	Cole Information Services
	JACOB ADLER	Cole Information Services
	CHANIE FRIEDMAN	Cole Information Services
	MENDEL INDIG	Cole Information Services
	HARRY POLLAK	Cole Information Services
	CHANA STEINMETZ	Cole Information Services
	PARK SERVICES	Cole Information Services
2004	GOLT IMPORT & EXPORT TRADING	Cole Information Services
1949	Page Bros Inc trukmn	New York Telephone Company
	Page Edw furn movr	New York Telephone Company
1945	Page Edw furn movr	New York Telephone
1940	Page Edw furs movr	New York Telephone
	Page Bros Inc trackmen	New York Telephone
	Fillinger L Inc w eldg & auto reprng	New York Telephone
1934	PAGE HARRY SEC-TREAS PAGE BROS INC	R. L. Polk & Co.
	PAGE BROS INC EDW PAGE PRES JOHN BECKER	R. L. Polk & Co.
	PAGE EEDW PROS PAGE BROS INC	R. L. Polk & Co.
1928	GOLDBERG MAX AUTO DLR	New York Telephone

FINDINGS

<u>Year</u>	<u>Uses</u>	<u>Source</u>
1928	GOLDBERG MAX AUTO DLR	New York Telephone
	PAGE BROS INC TRUCKMEN	New York Telephone
	PAGE EDW FURN MOVER	New York Telephone

779 BEDFORD AVE

<u>Year</u>	<u>Uses</u>	<u>Source</u>
1934	STATE TAXIMETER EXCHANGE	R. L. Polk & Co.

781 BEDFORD AVE

<u>Year</u>	<u>Uses</u>	<u>Source</u>
1940	Harper Motors Inc S	New York Telephone
	Main off	New York Telephone
	Perfit Harold autos	New York Telephone
	Sales svce parts	New York Telephone
	Harper Motors Inc S	New York Telephone

783 BEDFORD AVE

<u>Year</u>	<u>Uses</u>	<u>Source</u>
2017	783 BEDFORD	Cole Information Services
	ZALMAN FRIEDMAN	Cole Information Services
	JOSEF MITTELMAN	Cole Information Services
	JOEL MAUSKOPF	Cole Information Services
	LEAH FRANKL	Cole Information Services
	FAIGY BRODY	Cole Information Services
	ISSAAC MITTELMAN	Cole Information Services
	MELECH LEVY	Cole Information Services
	LOUIS FRIEDMAN	Cole Information Services
	MOSHE HOLTZER	Cole Information Services
2014	LEAH FRANKL	Cole Information Services
	NASTALI HARTSTEIN	Cole Information Services
	YISROEL KOHN	Cole Information Services
	MIRIAM HOLTZER	Cole Information Services
	MELECH LEVY	Cole Information Services
	ISSAAC MITTELMAN	Cole Information Services

FINDINGS

<u>Year</u>	<u>Uses</u>	<u>Source</u>
2014	FAIGY BRODY	Cole Information Services
	JOEL MAUSKOFF	Cole Information Services
	YOEL KESTENBAUM	Cole Information Services
	ZALMAN FRIEDMAN	Cole Information Services
	783 BEDFORD	Cole Information Services
2009	YOEL KESTENBAUM	Cole Information Services
1934	FOX CHAS TAXIMETER REPR	R. L. Polk & Co.

785 BEDFORD AVE

<u>Year</u>	<u>Uses</u>	<u>Source</u>
1985	HEALTH INS PLAN OF GREATER NY AFFIATED MEDICAL GROUPS BAY RIDGE	NYNEX Information Resources Company

787 BEDFORD AVE

<u>Year</u>	<u>Uses</u>	<u>Source</u>
1934	SECURITY CAB CORP FRANK W FELCHER PRES-TREAS PEARL FELCHER V-PRES EDW HILL	R. L. Polk & Co.
	ROSECO TRANSPORTATION CO INC JACK ROSENBA TT PRES-TREAS CAP \$20 000 TAXI CA	R. L. Polk & Co.
1928	ROSEMAN GARAGA	New York Telephone
	KAY SALES CO	New York Telephone

788 BEDFORD AVE

<u>Year</u>	<u>Uses</u>	<u>Source</u>
1934	NEWTON DAVID TREAS WILLIAMSBURG GARAGE OWNERS ASSN INC	R. L. Polk & Co.

789 BEDFORD AVE

<u>Year</u>	<u>Uses</u>	<u>Source</u>
2017	JOEL GREENFIELD	Cole Information Services
	ARYEH ROSENFELD	Cole Information Services
	SAMUEL KAHAN	Cole Information Services
	ISAAC LEFKOWITZ	Cole Information Services
	TOBY HELLER	Cole Information Services
	ARON PROTOVIN	Cole Information Services

FINDINGS

<u>Year</u>	<u>Uses</u>	<u>Source</u>
2017	JOEL TALBER	Cole Information Services
	JOEL ZUPNICK	Cole Information Services
	ISAAC GENUD	Cole Information Services
	J FISCHER	Cole Information Services
2014	TOBY HELLER	Cole Information Services
	GITTY BRAVER	Cole Information Services
	JOEL ZUPNICK	Cole Information Services
	JOEL TALBER	Cole Information Services
	ARON PROTOVIN	Cole Information Services
	ITZCHAK LAUFER	Cole Information Services
	ISAAC LEFKOWITZ	Cole Information Services
	SAMUEL KAHAN	Cole Information Services
	FISCHER AVROM	Cole Information Services
	JOEL GREENFIELD	Cole Information Services
	HARRY POLLAK	Cole Information Services
	J FISCHER	Cole Information Services
1965	Hillary Svce Sta	New York Telephone
1960	TCF SINCLAIR SVCE STA	New York Telephone
	TCF SINCLAIR SVCE STA	New York Telephone Company
1949	Park Bedford Svce Sta	New York Telephone Company
1945	Park Bedford Svce Sta	New York Telephone
1940	Park & Bedford Shell Svce Sta	New York Telephone
1934	KLEINFELDER MARY H	R. L. Polk & Co.
	BICK SUPER AUTO SERVICE	R. L. Polk & Co.
1928	KAY TAXIMETER REPAIR CO INC	New York Telephone
	HANFT SAM ROOMG HSE	New York Telephone
	L WEIDING & AUTO REPRING	New York Telephone

790 BEDFORD AVE

<u>Year</u>	<u>Uses</u>	<u>Source</u>
2017	MOSES KATZ	Cole Information Services
	MAYER ZAFIR	Cole Information Services
	ISAAC MUTZEN	Cole Information Services

FINDINGS

<u>Year</u>	<u>Uses</u>	<u>Source</u>
2017	HENRY LEFKOWITZ	Cole Information Services
2014	ZAFIR MAYER	Cole Information Services
	HENRY LEFKOWITZ	Cole Information Services
	ISAAC MUTZEN	Cole Information Services
	MOSES KATZ	Cole Information Services
2009	JOEL LEFKOWITZ	Cole Information Services
2004	OCCUPANT UNKNOWN	Cole Information Services
2000	HARMAN AT PITS INC	Cole Information Services
1999	HARMAN AUTO PARTS INCORPORATED	Cole Information Services
1997	Harman Auto Parts Inc	NYNEX
1994	HARMAN AUTO PARTS INC	Cole Information Services
1992	HARMAN AUTO PARTS INC	NYNEX Informantion Resource Co.
1985	HARMAN AUTO PARTS INC	NYNEX Information Resources Company
1980	HARMAN AUTO PART INC	New York Telephone
1976	HARMAN AUTO PARTS INC	New York Telephone
1973	Harman Auto Parts Inc	New York Telephone
1970	Harman Auto Parts Inc	New York Telephone
1965	Harman Auto Parts Inc	New York Telephone
1960	HARMAN AUTO PARTS TNC	New York Telephone
	Harman Auto Parts Tnc	New York Telephone Company
1949	Harman Auto Parts Inc	New York Telephone Company
1945	Harman Auto Parts Inc	New York Telephone
1940	Harman Auto Parts Inc	New York Telephone
	Harman Auto Parts Inc	New York Telephone
1934	MINGROME JOS BUFFER R	R. L. Polk & Co.
	TECHMAN ANTHONY AUTO WRECKER	R. L. Polk & Co.

796 BEDFORD AVE

<u>Year</u>	<u>Uses</u>	<u>Source</u>
2017	DAVID WALTER	Cole Information Services
	SHIMON SPITZER	Cole Information Services
2014	YOEL HOROWITZ	Cole Information Services
	CHAIM PORGESZ	Cole Information Services

FINDINGS

<u>Year</u>	<u>Uses</u>	<u>Source</u>
2014	DAVID WALTER	Cole Information Services
	MOISHE VEIVHOS	Cole Information Services
2009	YOSEF HALBERSTAM	Cole Information Services
	LOPEZ CRUZ	Cole Information Services
	MOISHE VEIVHOS	Cole Information Services
2005	Cruz Lopez Maria Elena	Hill-Donnelly Corporation
	h Holzter Joseph	Hill-Donnelly Corporation
	h Veivhos Moishe	Hill-Donnelly Corporation
2004	JOSEPH FRIEDMAN	Cole Information Services
	JOSEPH HOLZTER	Cole Information Services
	SOLOMON ROSENBERG	Cole Information Services
	PINCHAS BRAUN	Cole Information Services
	MOISHE VEIVHOS	Cole Information Services
	KELLNER RIVKA	Cole Information Services
	RIVKA KELLNER	Cole Information Services
2000	DAVID CLARK	Cole Information Services
	HERSCHEL LEITNER	Cole Information Services
	MOISHE VEIVHOS	Cole Information Services
1997	CLARK David	NYNEX
	AHMED Raja	NYNEX
1994	ZULFIQAL, MOHMMAD	Cole Information Services
	CLARK, DAVID	Cole Information Services
1985	FREEMAN SIGEL	NYNEX Information Resources Company
1976	MUNNINGS JUANLTA	New York Telephone
	MICELI SALVATORE	New York Telephone
1960	HERNANDEZ ANGELO	New York Telephone
	BERGAMASCHI JOHN	New York Telephone
	Hernandez Angelo	New York Telephone Company
	Bergamaschi John	New York Telephone Company
1934	PASSARIELLO LENA CLK R	R. L. Polk & Co.
	PASSARIELLO JOHN RESTR H	R. L. Polk & Co.
	PASSARIELLO DANL RUNNER R	R. L. Polk & Co.

FINDINGS

<u>Year</u>	<u>Uses</u>	<u>Source</u>
1934	PASSARIELLO ANNETTA R	R. L. Polk & Co.
	DEPROSPA LEONARD CHAUF H	R. L. Polk & Co.

798 BEDFORD AVE

<u>Year</u>	<u>Uses</u>	<u>Source</u>
2009	ABRAHAM WEINBERGER	Cole Information Services
2005	No Current Listing	Hill-Donnelly Corporation
1949	Morabito Dom	New York Telephone Company
1934	JERMONTI SALVATORE LAB H	R. L. Polk & Co.
	TEDESCHI MATHEW PDLR H	R. L. Polk & Co.
	TEDESCHI SARAH OPR R	R. L. Polk & Co.
1928	DONOVAN JOS F R	New York Telephone
	MINARDI LOUIS RL EST	New York Telephone

800 BEDFORD AVE

<u>Year</u>	<u>Uses</u>	<u>Source</u>
2017	800 BEDFORD AVE CONDOMINI	Cole Information Services
	ROSENBAUM	Cole Information Services
	FAIGY EISNER	Cole Information Services
	AARON FRIEDMAN	Cole Information Services
	MORRIS GLAUBER	Cole Information Services
	ABRAHAM KATZ	Cole Information Services
	ANCHY WALTER	Cole Information Services
	ABRAHAM WEINBERGER	Cole Information Services
	BERNARD WALDMAN	Cole Information Services
	GITTY GROSS	Cole Information Services
	YITZCHOK TESSLER	Cole Information Services
	AARON KNOPFLER	Cole Information Services
2014	NEW YORK	Cole Information Services
	AARON FRIEDMAN	Cole Information Services
	MORRIS GLAUBER	Cole Information Services
	AARON KNOPFLER	Cole Information Services
	ABRAHAM KATZ	Cole Information Services
	BERNARD WALDMAN	Cole Information Services

FINDINGS

<u>Year</u>	<u>Uses</u>	<u>Source</u>
2014	GITTY GROSS	Cole Information Services
	YORK NEW	Cole Information Services
	DAVID STERN	Cole Information Services
	ABRAHAM WEINBERGER	Cole Information Services
2009	ABRAHAM WEINBERGER	Cole Information Services
	ALL STATE SALES INC	Cole Information Services
	BERNARD WALDMAN	Cole Information Services
	JACOB OSTREICHER	Cole Information Services
	MORRIS GLAUBER	Cole Information Services
	ABRAHAM KATZ	Cole Information Services
	AARON FRIEDMAN	Cole Information Services
	JOEL BIRENBAUM	Cole Information Services
	GITEL KNOPFLER	Cole Information Services
	ESTHER STERN	Cole Information Services
2005	Friedman Aaron	Hill-Donnelly Corporation
	Glauber Morris	Hill-Donnelly Corporation
	Number2 A Glauber Morris	Hill-Donnelly Corporation
	Gross Tovia	Hill-Donnelly Corporation
	Joes Realty Inc LLC	Hill-Donnelly Corporation
	Katz Abraham	Hill-Donnelly Corporation
	Knopfler Aaron o	Hill-Donnelly Corporation
	Number4 A h Knopfler Aaron	Hill-Donnelly Corporation
	Stem David	Hill-Donnelly Corporation
	Number1 Stem Esther	Hill-Donnelly Corporation
	Waldman Malkle	Hill-Donnelly Corporation
	Weinberger Abraham	Hill-Donnelly Corporation
	Multi Unit Address	Hill-Donnelly Corporation
	2000	ALL STR AT SLS INC
1999	ALL STAR AUTO SALES INCORPORATED	Cole Information Services
1997	All Star Auto Sales Inc	NYNEX
1994	WEISS, JOSEPH	Cole Information Services
	ALL STAR AUTO SALES INC	Cole Information Services

FINDINGS

<u>Year</u>	<u>Uses</u>	<u>Source</u>
1949	Goldenberg Harry	New York Telephone Company
1934	CORRIE PERCY B R PIONTO JOS CARP H	R. L. Polk & Co. R. L. Polk & Co.

802 BEDFORD AVE

<u>Year</u>	<u>Uses</u>	<u>Source</u>
1945	Schiffer Leon Rosenblum I	New York Telephone New York Telephone
1940	Rosenblum I	New York Telephone
1934	GRANATA DOMINICK JWLR H GRANATA HUGO STUDENT R GRANATA MILLICENT R GRANATA VINCENT CHAUF R GRANATA VIOLA OPR R KARAKAS PEARL T PKI R KARAKAS STEPH S KNITIER R KARAKAS THEO T H MINEO CARL LAB H ROSENBLUM GUSSIE PKR R ROSENBLUM ISAAC FNSHR H	R. L. Polk & Co. R. L. Polk & Co. R. L. Polk & Co. R. L. Polk & Co. R. L. Polk & Co. R. L. Polk & Co. R. L. Polk & Co. R. L. Polk & Co. R. L. Polk & Co. R. L. Polk & Co.
1928	ROSENBLUM EMANUEL R ROSENBLUM I CLOTHING WEISS ALBERT R	New York Telephone New York Telephone New York Telephone

804 BEDFORD AVE

<u>Year</u>	<u>Uses</u>	<u>Source</u>
2017	HERMAN KLEIN CHESKY MILLER YISROEL TAUBER YISRUEL TAUBER MALKE WIEDER ROTTENBERG GLENDA KAHN RUBIN MARTIN	Cole Information Services Cole Information Services Cole Information Services Cole Information Services Cole Information Services Cole Information Services Cole Information Services Cole Information Services

FINDINGS

<u>Year</u>	<u>Uses</u>	<u>Source</u>
2017	WOLF LANDAU	Cole Information Services
	SHIMON ROTENBERG	Cole Information Services
	804 BEDFORD AVENUE CONDOMINIUM	Cole Information Services
	MECHEL BERKOWITZ	Cole Information Services
2014	MENACHEM STEINBERG	Cole Information Services
	WIEDER CHAIM	Cole Information Services
	ZEV FEUERWERGER	Cole Information Services
	HERMAN KLEIN	Cole Information Services
	LEFKOWITZ WOLF	Cole Information Services
	SHIMON ROTENBERG	Cole Information Services
	YISROEL TAUBER	Cole Information Services
	MECHEL BERKOWITZ	Cole Information Services
	RUBIN MARTIN	Cole Information Services
	WOLF LANDAU	Cole Information Services
	HANNA BROWN	Cole Information Services
	ANGEL MOLINA	Cole Information Services
	804 BEDFORD AVENUE CONDOMINIUM	Cole Information Services
2005	H Molina T M	Hill-Donnelly Corporation
2004	ARTURO CUAUTLI	Cole Information Services
2000	JOSE E MIGUEL	Cole Information Services
1997	FIGUEROA Maria	NYNEX
1994	ORTEGA, JOHN	Cole Information Services
1980	ANDUJAR RAFAELA	New York Telephone
1976	AMENG ANGEL	New York Telephone
	CASTIGLIONE ORLANDO	New York Telephone
	MOLINA A	New York Telephone
1973	Castiglione Orlando	New York Telephone
	Rosario S	New York Telephone
1970	Castiglione Orlando	New York Telephone
1965	Castiglione Orlando	New York Telephone
	Decker Dominic	New York Telephone
	Mingacci S F	New York Telephone

FINDINGS

<u>Year</u>	<u>Uses</u>	<u>Source</u>
1960	CASTIGLIONE ORLANDO	New York Telephone
	MINGACCI S F	New York Telephone
	WACHNICKI WALTER	New York Telephone
	Castiglione Orlando	New York Telephone Company
	Mingacci S F	New York Telephone Company
	Wachnicki Walter	New York Telephone Company
1949	Coiro Danl T	New York Telephone Company
	D Elec Co	New York Telephone Company
	J & H Armature Svce	New York Telephone Company
	Mingacci Salvatore F	New York Telephone Company
1934	BASILE FRED H	R. L. Polk & Co.
	FATIO FRANK PKR H	R. L. Polk & Co.
	FERRIERO ERNEST SHOE WKR H	R. L. Polk & Co.
	MEIDER PHILIP RESTR H DO	R. L. Polk & Co.
	MINGACCI CARMINE SHOE REPR	R. L. Polk & Co.
	MINGACCI LOUIS SHOEWKR H	R. L. Polk & Co.
	VENTRELLA LOUIS H	R. L. Polk & Co.
1928	MAHR ALBERT	New York Telephone
	R & S COFFEE SHOP	New York Telephone

806 BEDFORD AVE

<u>Year</u>	<u>Uses</u>	<u>Source</u>
2017	HANNA BROWN	Cole Information Services
2014	MAURICIO DRESDNER	Cole Information Services
	HANNAH SCHER	Cole Information Services
	JOEL GREEN	Cole Information Services
	GLENDA KAHN	Cole Information Services
2009	GUADALUPE BERNAL	Cole Information Services
2005	No Current Listing	Hill-Donnelly Corporation
2004	GUADALUPE BERNAL	Cole Information Services
	JOEL TEITELBAUM	Cole Information Services
	LIQUI USA INC	Cole Information Services
	BLANCA QUILES	Cole Information Services

FINDINGS

<u>Year</u>	<u>Uses</u>	<u>Source</u>
1997	COLON Aida	NYNEX
1994	D'OTTAVIO, V	Cole Information Services
1992	DOTTAVIO V	NYNEX Informantion Resource Co.
	MAFFEI W B	NYNEX Informantion Resource Co.
	TERRONE M	NYNEX Informantion Resource Co.
1985	MAFFEI W B	NYNEX Information Resources Company
	TERRONE M	NYNEX Information Resources Company
1980	OCASIO M	New York Telephone
1976	MAFFEI W B	New York Telephone
	TERRONE M	New York Telephone
1973	Bourbeau Edgar W	New York Telephone
	Maffei W B	New York Telephone
	Terrone M	New York Telephone
1970	Bourbeau Edgar W	New York Telephone
	Hernandez Alba	New York Telephone
	Maffei W B	New York Telephone
	Terrone M	New York Telephone
1965	Bourbeau Edgar W	New York Telephone
	Maffei W B	New York Telephone
	Terrone M	New York Telephone
1960	BOURBEAU EDGAR W	New York Telephone
	CASTIGLIONE FRANK	New York Telephone
	MAFFEI W B	New York Telephone
	TERRONE M	New York Telephone
	Bourbeau Edgar W	New York Telephone Company
	Castiglione Frank	New York Telephone Company
	Maffei W B	New York Telephone Company
	Terrone M	New York Telephone Company
1949	Karl David springs	New York Telephone Company
1934	CASTIGLIONE JOS R	R. L. Polk & Co.
	CASTIGLIONE JOSEPHINE BKPR R	R. L. Polk & Co.
	CASTIGLIONE THOS TAILOR H	R. L. Polk & Co.

FINDINGS

<u>Year</u>	<u>Uses</u>	<u>Source</u>
1934	ELIA DOMINIC SHOEWKR H	R. L. Polk & Co.
	LORENZO JOS STATIONER	R. L. Polk & Co.
	LUMARE GENNARO LAB H	R. L. Polk & Co.

808 BEDFORD AVE

<u>Year</u>	<u>Uses</u>	<u>Source</u>
2017	ABRAHAM KAHN	Cole Information Services
	MORDCHE SCHWARTZ	Cole Information Services
	430 FLUSHING CORP	Cole Information Services
	HIRSCH FRIEDMAN	Cole Information Services
2014	MORDCHE SCHWARTZ	Cole Information Services
	HIRSCH FRIEDMAN	Cole Information Services
	JOEL DANZIGER	Cole Information Services
	ABRAHAM KAHN	Cole Information Services
2009	HERMAN FRIEDMAN	Cole Information Services
1960	RICCIO M C BROS SV/CE STA	New York Telephone
	Riccio M C Bros svce sta	New York Telephone Company
1949	Maiorano A gas sta	New York Telephone Company
1945	Maiorano A gas sta	New York Telephone
1934	CITY SERVICE CO SAML JACKSON MGR GAS STA	R. L. Polk & Co.
1928	MUNICIPAL GASOLINE STA	New York Telephone

810 BEDFORD AVE

<u>Year</u>	<u>Uses</u>	<u>Source</u>
2017	JOEL DANZIGER	Cole Information Services
2014	ELIEZER EISENBERG	Cole Information Services
	430 FLUSHING CORPORATION	Cole Information Services
	YITZCHOK WASSTERMAN	Cole Information Services
	B WERTZBERGER	Cole Information Services
	YEHUDAH GROSS	Cole Information Services
	ELYE BREUER	Cole Information Services
	DAVID TIRNAUER	Cole Information Services
	MOISHE ROLNITZKY	Cole Information Services

FINDINGS

<u>Year</u>	<u>Uses</u>	<u>Source</u>
2014	RIFKA FRIEDMAN	Cole Information Services
1997	Willies Transmission	NYNEX
	Willies Transmission & Auto Re	NYNEX
1994	DAVID'S AUTO SHOP	Cole Information Services
1992	DAVID S AUTO SHOP	NYNEX Informantion Resource Co.
1976	BEDFORD AUTO SVCE CENTER	New York Telephone
1960	Windshield Wiper Sales & Svce Co	New York Telephone Company
	WINDSHIELD WIPER SALES & SVCE CO	New York Telephone

1 798 BEDFORD AVE

<u>Year</u>	<u>Uses</u>	<u>Source</u>
1960	TOOTER A	New York Telephone

BEDFORS AVE

765 BEDFORS AVE

<u>Year</u>	<u>Uses</u>	<u>Source</u>
1934	LAW WM H	R. L. Polk & Co.

PARK AV LINDEN S

501 PARK AV LINDEN S

<u>Year</u>	<u>Uses</u>	<u>Source</u>
1980	BERK O CO NJ	New York Telephone

PARK AV LINDEN NJ st S

501 PARK AV LINDEN NJ st S

<u>Year</u>	<u>Uses</u>	<u>Source</u>
1973	WILSON PLASTIC CONTAINER CORP	New York Telephone

PARK AVE

493 PARK AVE

<u>Year</u>	<u>Uses</u>	<u>Source</u>
2005	Park Avenue Laundromat	Hill-Donnelly Corporation
1997	MURRELL Anthony	NYNEX

FINDINGS

<u>Year</u>	<u>Uses</u>	<u>Source</u>
1992	PARK AV AUTO COLLISION & PAINTING WKS	NYNEX Informantion Resource Co.
1985	PARK AV AUTO COLLISION & PAINTG WKS	NYNEX Information Resources Company
	PARK AV AUTO COLLISION & PAINTING WKS	NYNEX Information Resources Company
1980	PARK AV AUTO COLLISON & PAINTG WKS	New York Telephone
	PARK AV AUTO COLLISON & PAINTG WKS	New York Telephone
1976	PARK AV AUTO COLLISION & PAINTG WKS	New York Telephone
	PARK AV AUTO COLLISION & PALNTING WKS	New York Telephone
1973	Park Av Auto Collision & Paintg Wks	New York Telephone
	Park Av Auto Collision & Painting Wks	New York Telephone
1970	Park Av Auto Collision & Paintg Wks	New York Telephone
	Park Av Auto Collision & Painting Wks	New York Telephone
1965	Park Av Auto Collision & Painting Wks	New York Telephone
1960	PARK AV AUTO COLLISION & PAINTING WKS	New York Telephone
	Park Av Auto Collision & Painting Wks	New York Telephone Company
1949	Park Av Auto Body Wks	New York Telephone Company
	Scurti Barney auto collision w hs	New York Telephone Company
1945	Park Av Auto Body Wks	New York Telephone
	Scurti Barney auto Collision w ks	New York Telephone
1940	Park Av Auto Body Wks	New York Telephone
	Scurti Barney auto collision w ks	New York Telephone
1934	VELARDI JOS AUTO PNTR	R. L. Polk & Co.
1928	FISHER JACKE AUTO PNTG	New York Telephone

495 PARK AVE

<u>Year</u>	<u>Uses</u>	<u>Source</u>
2017	SARA ROSENZWEIG	Cole Information Services
	LIPA WECHTER	Cole Information Services
	JACOB DEUTSCH	Cole Information Services
	JACOB ROSENFELD	Cole Information Services
	DIROS MARKETING INC	Cole Information Services
	SHLOMO ROSENZWEIG	Cole Information Services

FINDINGS

<u>Year</u>	<u>Uses</u>	<u>Source</u>
2014	MILDRED PALMIEBI	Cole Information Services
	LIPA WECHTER	Cole Information Services
	RAFAEL ESTERAS	Cole Information Services
	SLOMO POLLAK	Cole Information Services
	JACOB ROSENFELD	Cole Information Services
	CHAYA WEISBLUM	Cole Information Services
2009	JOHNNY RIVERA	Cole Information Services
	R RECINE	Cole Information Services
	MILDRED PALMIEBI	Cole Information Services
	RACHEL MOLINA	Cole Information Services
	MUNAWAR HUSSAIN	Cole Information Services
2005	Hussain Munaw ar	Hill-Donnelly Corporation
	h Recine J	Hill-Donnelly Corporation
	Rivera Juan	Hill-Donnelly Corporation
	Esteras Rafael WO	Hill-Donnelly Corporation
2004	J RECINE	Cole Information Services
	RAFAEL ESTERAS	Cole Information Services
	NISHAN SINGH	Cole Information Services
	MICHAEL VENDITTI	Cole Information Services
	MILDRED PALMIEBI	Cole Information Services
2000	APARTMENTS	Cole Information Services
	MIRIAM D BURGOS	Cole Information Services
	2 SUSANA MALDONADO	Cole Information Services
	GERARDO PALMEN	Cole Information Services
	2 J RECINE	Cole Information Services
	MICHAEL VENDITTI	Cole Information Services
1997	VENDITTI Michl	NYNEX
	BIRGAMASCHI I	NYNEX
	PALMERI Gerardo	NYNEX
	RECHIE J	NYNEX
1994	VENDITTI, MICHL	Cole Information Services
	RECINE, J	Cole Information Services

FINDINGS

<u>Year</u>	<u>Uses</u>	<u>Source</u>
1994	PALMERI, GERARDO	Cole Information Services
	RAMALHEIRA, ALEXANDER	Cole Information Services
	BIRGAMASCHI, I	Cole Information Services
1992	BIRGAMASCHI I	NYNEX Informantion Resource Co.
	PALMERI GERARDO	NYNEX Informantion Resource Co.
	RAMALHEIRA ALEXANDER	NYNEX Informantion Resource Co.
	RECINE J	NYNEX Informantion Resource Co.
	VENDITTI MIC M	NYNEX Informantion Resource Co.
1985	BIRGAMASCHI I	NYNEX Information Resources Company
	PALMERI GERARDO	NYNEX Information Resources Company
	RECINE J	NYNEX Information Resources Company
	VENDITTI MICH I	NYNEX Information Resources Company
1980	RACINE J	New York Telephone
1976	PALMIERI GERARDO	New York Telephone
1973	Palmieri Gerardo	New York Telephone
	Pecine J	New York Telephone
	Venditti Michl	New York Telephone
1970	Gerardi Thos	New York Telephone
	Palmieri Gerardo	New York Telephone
	Pecine Peter J	New York Telephone
	Recine Peter J	New York Telephone
	Venditti Michl	New York Telephone
1965	Gerardi Thos	New York Telephone
	Palmieri Gerardo	New York Telephone
	Terrone Dominick	New York Telephone
	Venditti Michl	New York Telephone
1960	GERARDI THOS	New York Telephone
	PALMIERI GERARDO	New York Telephone
	VENDITTI MICHL	New York Telephone
	Gerardi Thos	New York Telephone Company
	Palmieri Gerardo	New York Telephone Company
	Venditti Michl	New York Telephone Company

FINDINGS

<u>Year</u>	<u>Uses</u>	<u>Source</u>
1949	Palmeri Carmine F	New York Telephone Company
1934	BONVICINO VINCENT MTLWKR H	R. L. Polk & Co.
	CARAZZIO MARIA MACH OPR H	R. L. Polk & Co.
	CORACE JOS LASTER R	R. L. Polk & Co.
	CORACE RALPH H	R. L. Polk & Co.
	COREA MARY MACH OPR R	R. L. Polk & Co.
	MINIAM MICHL MTLWKR R	R. L. Polk & Co.
	TALARIEO PETER H	R. L. Polk & Co.

497 PARK AVE

<u>Year</u>	<u>Uses</u>	<u>Source</u>
2005	No Current Listing	Hill-Donnelly Corporation

500 PARK AVE

<u>Year</u>	<u>Uses</u>	<u>Source</u>
1965	Licastro Sam	New York Telephone
1934	DONNARUMMO ANTHONY R	R. L. Polk & Co.
	SANTORA WM H	R. L. Polk & Co.
	SANTORA ROSE MACH R	R. L. Polk & Co.
	SANTORA MINNIE R	R. L. Polk & Co.
	SANTORA ALPHONSE MACH R	R. L. Polk & Co.
	FLORA VINCENT H	R. L. Polk & Co.
	YOUNG ANTONETTE MRS R	R. L. Polk & Co.
	BYRNES JAS CHAUF H	R. L. Polk & Co.
	DONNARUMMO ALPGONESE TRUCKMN R	R. L. Polk & Co.
	DONNARUMMO ANGELO COOPER H	R. L. Polk & Co.
1928	FRIEDMAN ELIZ A R	New York Telephone

503 PARK AVE

<u>Year</u>	<u>Uses</u>	<u>Source</u>
2009	STEVE SHAMAH	Cole Information Services
2004	STEVE SHAMAH	Cole Information Services
1949	Marks Maxwell	New York Telephone Company
	Silverstein Jos	New York Telephone Company

FINDINGS

505 PARK AVE

<u>Year</u>	<u>Uses</u>	<u>Source</u>
2009	JOSEPH LEVY	Cole Information Services
2004	JOSEPH LEVY	Cole Information Services
1992	MAYO L	NYNEX Informantion Resource Co.

491A PARK AVE

<u>Year</u>	<u>Uses</u>	<u>Source</u>
1960	JOSIE S SANDWICH SHOP	New York Telephone

PARK AVE S

501 PARK AVE S

<u>Year</u>	<u>Uses</u>	<u>Source</u>
1985	O BERK CO	NYNEX Information Resources Company
	BERK O CO	NYNEX Information Resources Company
1976	WILSON PLASTIC CONTAINER DIV OF J W WILSON GLASS CO INC	New York Telephone
	WILSON J W GLASS CO INC DIV OF O BERK CO	New York Telephone
	BERK O CO	New York Telephone
	O BERK CO	New York Telephone

PARK LN

501 PARK LN

<u>Year</u>	<u>Uses</u>	<u>Source</u>
1949	Rosen Ruth	New York Telephone Company
	Wm R	New York Telephone Company
	Roth Edw landscape svce	New York Telephone Company
	Siegel Sam	New York Telephone Company
	Solters Lee	New York Telephone Company
	Steinberg Seymour	New York Telephone Company
	Rosenthal Albert B	New York Telephone Company
	Capitman Robt	New York Telephone Company
	Cohen Jeanne L	New York Telephone Company
	Cohen Nat	New York Telephone Company

FINDINGS

<u>Year</u>	<u>Uses</u>	<u>Source</u>
1949	Cooper Saml	New York Telephone Company
	Dick Wm	New York Telephone Company
	Dworkin Gerald	New York Telephone Company
	Ginsberg Isadore P	New York Telephone Company
	Goldstein David B	New York Telephone Company
	Gottlieb Saml	New York Telephone Company
	Grabois Bernard	New York Telephone Company
	Jelinsky Jacob	New York Telephone Company
	Paula Mrs	New York Telephone Company

503 PARK LN

<u>Year</u>	<u>Uses</u>	<u>Source</u>
1949	Reiser Harry	New York Telephone Company
	Smith Sydney	New York Telephone Company
	Slutzman Max	New York Telephone Company
	Slapin Chas	New York Telephone Company
	Alperin Albert	New York Telephone Company
	Mailman Leonard	New York Telephone Company
	Lottman Alfred	New York Telephone Company
	London Leopard	New York Telephone Company
	Kovner Louis	New York Telephone Company
	Hoffman Ben	New York Telephone Company
	Clark Wm E	New York Telephone Company
	Charet Leonard	New York Telephone Company
	Baracks Clarence A	New York Telephone Company

S PARK AVE

501 S PARK AVE

<u>Year</u>	<u>Uses</u>	<u>Source</u>
1980	WILSON J W GLASS CO INC DIV OF O BARK CO	New York Telephone

FINDINGS

ADJOINING PROPERTY: ADDRESSES NOT IDENTIFIED IN RESEARCH SOURCE

The following Adjoining Property addresses were researched for this report, and the addresses were not identified in research source.

<u>Address Researched</u>	<u>Address Not Identified in Research Source</u>
1 798 BDFRD AVE	2017, 2014, 2009, 2005, 2004, 2000, 1999, 1997, 1994, 1992, 1985, 1980, 1976, 1973, 1970, 1965, 1949, 1945, 1940, 1934, 1928
1 798 BEDFORD AVE	2017, 2014, 2009, 2005, 2004, 2000, 1999, 1997, 1994, 1992, 1985, 1980, 1976, 1973, 1970, 1965, 1949, 1945, 1940, 1934, 1928
491A PARK AVE	2017, 2014, 2009, 2005, 2004, 2000, 1999, 1997, 1994, 1992, 1985, 1980, 1976, 1973, 1970, 1965, 1949, 1945, 1940, 1934, 1928
493 PARK AVE	2017, 2014, 2009, 2004, 2000, 1999, 1994
495 PARK AVE	2017, 2014, 2009, 2004, 1999, 1994, 1945, 1940, 1928
495 PARK AVE	2005, 2000, 1999, 1997, 1992, 1985, 1980, 1976, 1973, 1970, 1965, 1960, 1949, 1945, 1940, 1934, 1928
497 PARK AVE	2017, 2014, 2009, 2004, 2000, 1999, 1997, 1994, 1992, 1985, 1980, 1976, 1973, 1970, 1965, 1960, 1949, 1945, 1940, 1934, 1928
500 PARK AVE	2017, 2014, 2009, 2005, 2004, 2000, 1999, 1997, 1994, 1992, 1985, 1980, 1976, 1973, 1970, 1960, 1949, 1945, 1940
501 PARK AV LINDEN S	2017, 2014, 2009, 2005, 2004, 2000, 1999, 1997, 1994, 1992, 1985, 1976, 1973, 1970, 1965, 1960, 1949, 1945, 1940, 1934, 1928
501 PARK AV LINDEN NJ st S	2017, 2014, 2009, 2005, 2004, 2000, 1999, 1997, 1994, 1992, 1985, 1980, 1976, 1970, 1965, 1960, 1949, 1945, 1940, 1934, 1928
501 PARK AVE S	2017, 2014, 2009, 2005, 2004, 2000, 1999, 1997, 1994, 1992, 1980, 1973, 1970, 1965, 1960, 1949, 1945, 1940, 1934, 1928
501 PARK LN	2017, 2014, 2009, 2005, 2004, 2000, 1999, 1997, 1994, 1992, 1985, 1980, 1976, 1973, 1970, 1965, 1960, 1945, 1940, 1934, 1928
501 S PARK AVE	2017, 2014, 2009, 2005, 2004, 2000, 1999, 1997, 1994, 1992, 1985, 1976, 1973, 1970, 1965, 1960, 1949, 1945, 1940, 1934, 1928
503 PARK AVE	2017, 2014, 2009, 2005, 2004, 2000, 1999, 1997, 1994, 1992, 1985, 1980, 1976, 1973, 1970, 1965, 1960, 1945, 1940, 1934, 1928
503 PARK AVE	2017, 2014, 2005, 2000, 1999, 1997, 1994, 1992, 1985, 1980, 1976, 1973, 1970, 1965, 1960, 1949, 1945, 1940, 1934, 1928
503 PARK LN	2017, 2014, 2009, 2005, 2004, 2000, 1999, 1997, 1994, 1992, 1985, 1980, 1976, 1973, 1970, 1965, 1960, 1945, 1940, 1934, 1928
505 PARK AVE	2017, 2014, 2009, 2005, 2004, 2000, 1999, 1997, 1994, 1985, 1980, 1976, 1973, 1970, 1965, 1960, 1949, 1945, 1940, 1934, 1928
505 PARK AVE	2017, 2014, 2005, 2000, 1999, 1997, 1994, 1992, 1985, 1980, 1976, 1973, 1970, 1965, 1960, 1949, 1945, 1940, 1934, 1928
656 798 BDFRD AVE	2017, 2014, 2009, 2005, 2004, 2000, 1999, 1997, 1994, 1992, 1985, 1980, 1976, 1973, 1970, 1965, 1949, 1945, 1940, 1934, 1928
761 BEDFORD AVE	2017, 2014, 2009, 2005, 2004, 2000, 1999, 1997, 1994, 1992, 1985, 1980, 1976, 1973, 1970, 1965, 1960, 1949, 1945, 1940, 1928

FINDINGS

Address Researched

Address Not Identified in Research Source

763 BEDFORD AVE	2017, 2014, 2009, 2005, 2004, 2000, 1999, 1997, 1994, 1992, 1985, 1980, 1976, 1973, 1970, 1965, 1960, 1949, 1945, 1940, 1928
765 BEDFORD AVE	2017, 2014, 2009, 2005, 2004, 2000, 1999, 1997, 1994, 1992, 1985, 1980, 1976, 1973, 1970, 1965, 1960, 1949, 1940, 1928
765 BEDFORS AVE	2017, 2014, 2009, 2005, 2004, 2000, 1999, 1997, 1994, 1992, 1985, 1980, 1976, 1973, 1970, 1965, 1960, 1949, 1945, 1940, 1928
767 BEDFORD AVE	2017, 2014, 2009, 2005, 2004, 2000, 1999, 1997, 1994, 1992, 1985, 1980, 1976, 1949, 1945, 1940
769 BEDFORD AVE	2017, 2014, 2009, 2004, 1999, 1994, 1980, 1945
769 BEDFORD AVE	2017, 2014, 2005, 2000, 1997, 1992, 1985, 1980, 1976, 1973, 1970, 1965, 1960, 1949, 1945, 1940, 1934, 1928
771 BEDFNRD AVE	2017, 2014, 2009, 2005, 2004, 2000, 1999, 1997, 1994, 1992, 1985, 1980, 1976, 1973, 1970, 1965, 1949, 1945, 1940, 1934, 1928
771 BEDFORD AVE	2017, 2014, 2009, 2004, 1999, 1994, 1980
771 BEDFORD AVE	2017, 2014, 2005, 2000, 1997, 1992, 1985, 1980, 1976, 1973, 1970, 1965, 1960, 1949, 1945, 1940, 1934, 1928
773 BEDFORD AVE	2005, 2004, 2000, 1999, 1997, 1994, 1992, 1985, 1980, 1976, 1973, 1970, 1965, 1960, 1949, 1945, 1940, 1934, 1928
774 BEDFORD AVE	2017, 2014, 2009, 2004, 1999, 1997, 1994, 1980, 1928
775 BEDFORD AVE	2017, 2014, 2009, 2004, 2000, 1999, 1997, 1994, 1992, 1985, 1980, 1976, 1973, 1970, 1965, 1960, 1949, 1945, 1940, 1934, 1928
775 BEDFORD AVE	2017, 2014, 2009, 2005, 2000, 1999, 1997, 1994, 1992, 1985, 1980, 1976, 1973, 1970, 1965, 1960, 1949, 1945, 1940, 1934, 1928
777 BEDFORD AVE	2017, 2014, 2009, 2005, 2004, 2000, 1999, 1997, 1994, 1992, 1985, 1980, 1976, 1973, 1970, 1965, 1960
777 BEDFORD AVE	2009, 2005, 2000, 1999, 1997, 1994, 1992, 1985, 1980, 1976, 1973, 1970, 1965, 1960, 1949, 1945, 1940, 1934, 1928
779 BEDFORD AVE	2017, 2014, 2009, 2005, 2004, 2000, 1999, 1997, 1994, 1992, 1985, 1980, 1976, 1973, 1970, 1965, 1960, 1949, 1945, 1940, 1928
781 BEDFORD AVE	2017, 2014, 2009, 2005, 2004, 2000, 1999, 1997, 1994, 1992, 1985, 1980, 1976, 1973, 1970, 1965, 1960, 1949, 1945, 1934, 1928
783 BEDFORD AVE	2017, 2014, 2009, 2005, 2004, 2000, 1999, 1997, 1994, 1992, 1985, 1980, 1976, 1973, 1970, 1965, 1960, 1949, 1945, 1940, 1928
783 BEDFORD AVE	2005, 2004, 2000, 1999, 1997, 1994, 1992, 1985, 1980, 1976, 1973, 1970, 1965, 1960, 1949, 1945, 1940, 1934, 1928
785 BEDFORD AVE	2017, 2014, 2009, 2005, 2004, 2000, 1999, 1997, 1994, 1992, 1980, 1976, 1973, 1970, 1965, 1960, 1949, 1945, 1940, 1934, 1928
787 BEDFORD AVE	2017, 2014, 2009, 2005, 2004, 2000, 1999, 1997, 1994, 1992, 1985, 1980, 1976, 1973, 1970, 1965, 1960, 1949, 1945, 1940
788 BEDFORD AVE	2017, 2014, 2009, 2005, 2004, 2000, 1999, 1997, 1994, 1992, 1985, 1980, 1976, 1973, 1970, 1965, 1960, 1949, 1945, 1940, 1928
789 BEDFORD AVE	2017, 2014, 2009, 2005, 2004, 2000, 1999, 1997, 1994, 1992, 1985, 1980, 1976, 1973, 1970

FINDINGS

Address Researched

Address Not Identified in Research Source

789 BEDFORD AVE	2009, 2005, 2004, 2000, 1999, 1997, 1994, 1992, 1985, 1980, 1976, 1973, 1970, 1965, 1960, 1949, 1945, 1940, 1934, 1928
790 BEDFORD AVE	2005, 2000, 1997, 1992, 1985, 1980, 1976, 1973, 1970, 1965, 1960, 1949, 1945, 1940, 1934, 1928
790 BEDFORD AVE	2017, 2014, 2009, 2005, 2004, 1999, 1994, 1928
796 BEDFORD AVE	2005, 2000, 1999, 1997, 1992, 1985, 1980, 1976, 1973, 1970, 1965, 1960, 1949, 1945, 1940, 1934, 1928
796 BEDFORD AVE	2017, 2014, 2009, 2004, 1999, 1994, 1992, 1980, 1973, 1970, 1965, 1949, 1945, 1940, 1928
798 BEDFORD AVE	2017, 2014, 2009, 2004, 2000, 1999, 1997, 1994, 1992, 1985, 1980, 1976, 1973, 1970, 1965, 1960, 1945, 1940
798 BEDFORD AVE	2017, 2014, 2005, 2004, 2000, 1999, 1997, 1994, 1992, 1985, 1980, 1976, 1973, 1970, 1965, 1960, 1949, 1945, 1940, 1934, 1928
800 BEDFORD AVE	2005, 2004, 2000, 1997, 1992, 1985, 1980, 1976, 1973, 1970, 1965, 1960, 1949, 1945, 1940, 1934, 1928
800 BEDFORD AVE	2017, 2014, 2009, 2004, 1999, 1994, 1992, 1985, 1980, 1976, 1973, 1970, 1965, 1960, 1945, 1940, 1928
802 BEDFORD AVE	2017, 2014, 2009, 2005, 2004, 2000, 1999, 1997, 1994, 1992, 1985, 1980, 1976, 1973, 1970, 1965, 1960, 1949
804 BEDFORD AVE	2017, 2014, 2009, 2004, 1999, 1994, 1992, 1985, 1945, 1940
804 BEDFORD AVE	2009, 2005, 2000, 1999, 1997, 1992, 1985, 1980, 1976, 1973, 1970, 1965, 1960, 1949, 1945, 1940, 1934, 1928
806 BEDFORD	2017, 2014, 2009, 2005, 2004, 2000, 1999, 1997, 1994, 1992, 1985, 1980, 1976, 1973, 1970, 1965, 1960, 1949, 1945, 1940, 1928
806 BEDFORD AVE	2017, 2014, 2009, 2004, 2000, 1999, 1994, 1945, 1940, 1928
806 BEDFORD AVE	2005, 2000, 1999, 1997, 1992, 1985, 1980, 1976, 1973, 1970, 1965, 1960, 1949, 1945, 1940, 1934, 1928
808 BEDFORD AVE	2005, 2004, 2000, 1999, 1997, 1994, 1992, 1985, 1980, 1976, 1973, 1970, 1965, 1960, 1949, 1945, 1940, 1934, 1928
808 BEDFORD AVE	2017, 2014, 2009, 2005, 2004, 2000, 1999, 1997, 1994, 1992, 1985, 1980, 1976, 1973, 1970, 1965, 1940
810 BEDFORD AVE	2017, 2014, 2009, 2005, 2004, 2000, 1999, 1994, 1985, 1980, 1973, 1970, 1965, 1949, 1945, 1940, 1934, 1928
810 BEDFORD AVE	2009, 2005, 2004, 2000, 1999, 1997, 1992, 1985, 1980, 1976, 1973, 1970, 1965, 1960, 1949, 1945, 1940, 1934, 1928

TARGET PROPERTY: ADDRESS NOT IDENTIFIED IN RESEARCH SOURCE

The following Target Property addresses were researched for this report, and the addresses were not identified in the research source.

Address Researched

794 Bedford Avenue

Address Not Identified in Research Source

1999, 1997, 1994, 1992, 1985, 1980, 1976, 1960, 1940, 1928

APPENDIX E – EDR Topographic Maps



794 Bedford Avenue

794 Bedford Avenue

Brooklyn, NY 11205

Inquiry Number: 6638484.4

August 27, 2021

EDR Historical Topo Map Report

with QuadMatch™



6 Armstrong Road, 4th floor
Shelton, CT 06484
Toll Free: 800.352.0050
www.edrnet.com

EDR Historical Topo Map Report

08/27/21

Site Name:

794 Bedford Avenue
794 Bedford Avenue
Brooklyn, NY 11205
EDR Inquiry # 6638484.4

Client Name:

RSK ENVIRONMENTAL GROUP, LLC
3611 14TH AVENUE, SUITE #508B
Brooklyn, NY 11219
Contact: Jazlyn Natalie



EDR Topographic Map Library has been searched by EDR and maps covering the target property location as provided by RSK ENVIRONMENTAL GROUP, LLC were identified for the years listed below. EDR's Historical Topo Map Report is designed to assist professionals in evaluating potential liability on a target property resulting from past activities. EDR's Historical Topo Map Report includes a search of a collection of public and private color historical topographic maps, dating back to the late 1800s.

Search Results:

Coordinates:

P.O.# NA
Project: NA

Latitude: 40.697422 40° 41' 51" North
Longitude: -73.957033 -73° 57' 25" West
UTM Zone: Zone 18 North
UTM X Meters: 588115.76
UTM Y Meters: 4505691.90
Elevation: 24.16' above sea level

Maps Provided:

2013 1897
1995
1979
1967
1956
1947
1900
1898

Disclaimer - Copyright and Trademark Notice

This Report contains certain information obtained from a variety of public and other sources reasonably available to Environmental Data Resources, Inc. It cannot be concluded from this Report that coverage information for the target and surrounding properties does not exist from other sources. NO WARRANTY EXPRESSED OR IMPLIED, IS MADE WHATSOEVER IN CONNECTION WITH THIS REPORT. ENVIRONMENTAL DATA RESOURCES, INC. SPECIFICALLY DISCLAIMS THE MAKING OF ANY SUCH WARRANTIES, INCLUDING WITHOUT LIMITATION, MERCHANTABILITY OR FITNESS FOR A PARTICULAR USE OR PURPOSE. ALL RISK IS ASSUMED BY THE USER. IN NO EVENT SHALL ENVIRONMENTAL DATA RESOURCES, INC. BE LIABLE TO ANYONE, WHETHER ARISING OUT OF ERRORS OR OMISSIONS, NEGLIGENCE, ACCIDENT OR ANY OTHER CAUSE, FOR ANY LOSS OF DAMAGE, INCLUDING, WITHOUT LIMITATION, SPECIAL, INCIDENTAL, CONSEQUENTIAL, OR EXEMPLARY DAMAGES. ANY LIABILITY ON THE PART OF ENVIRONMENTAL DATA RESOURCES, INC. IS STRICTLY LIMITED TO A REFUND OF THE AMOUNT PAID FOR THIS REPORT. Purchaser accepts this Report "AS IS". Any analyses, estimates, ratings, environmental risk levels or risk codes provided in this Report are provided for illustrative purposes only, and are not intended to provide, nor should they be interpreted as providing any facts regarding, or prediction or forecast of, any environmental risk for any property. Only a Phase I Environmental Site Assessment performed by an environmental professional can provide information regarding the environmental risk for any property. Additionally, the information provided in this Report is not to be construed as legal advice.

Copyright 2021 by Environmental Data Resources, Inc. All rights reserved. Reproduction in any media or format, in whole or in part, of any report or map of Environmental Data Resources, Inc., or its affiliates, is prohibited without prior written permission.

EDR and its logos (including Sanborn and Sanborn Map) are trademarks of Environmental Data Resources, Inc. or its affiliates. All other trademarks used herein are the property of their respective owners.

Topo Sheet Key

This EDR Topo Map Report is based upon the following USGS topographic map sheets.

2013 Source Sheets

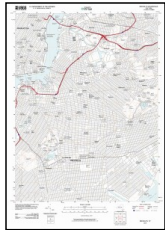

Brooklyn
2013
7.5-minute, 24000

1995 Source Sheets



Brooklyn
1995
7.5-minute, 24000
Aerial Photo Revised 1977

1979 Source Sheets



Brooklyn
1979
7.5-minute, 24000
Aerial Photo Revised 1977

1967 Source Sheets



Brooklyn
1967
7.5-minute, 24000
Aerial Photo Revised 1966

Topo Sheet Key

This EDR Topo Map Report is based upon the following USGS topographic map sheets.

1956 Source Sheets

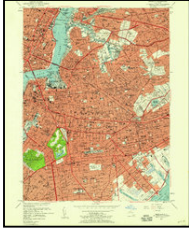

Brooklyn
1956
7.5-minute, 24000

1947 Source Sheets



Brooklyn
1947
7.5-minute, 24000
Aerial Photo Revised 1940

1900 Source Sheets

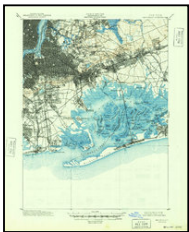

Brooklyn
1900
15-minute, 62500

1898 Source Sheets

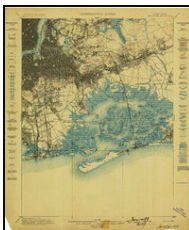

Brooklyn
1898
15-minute, 62500

Topo Sheet Key

This EDR Topo Map Report is based upon the following USGS topographic map sheets.

1897 Source Sheets

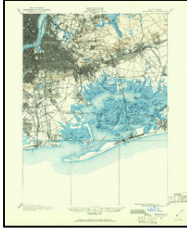

Brooklyn
1897
15-minute, 62500

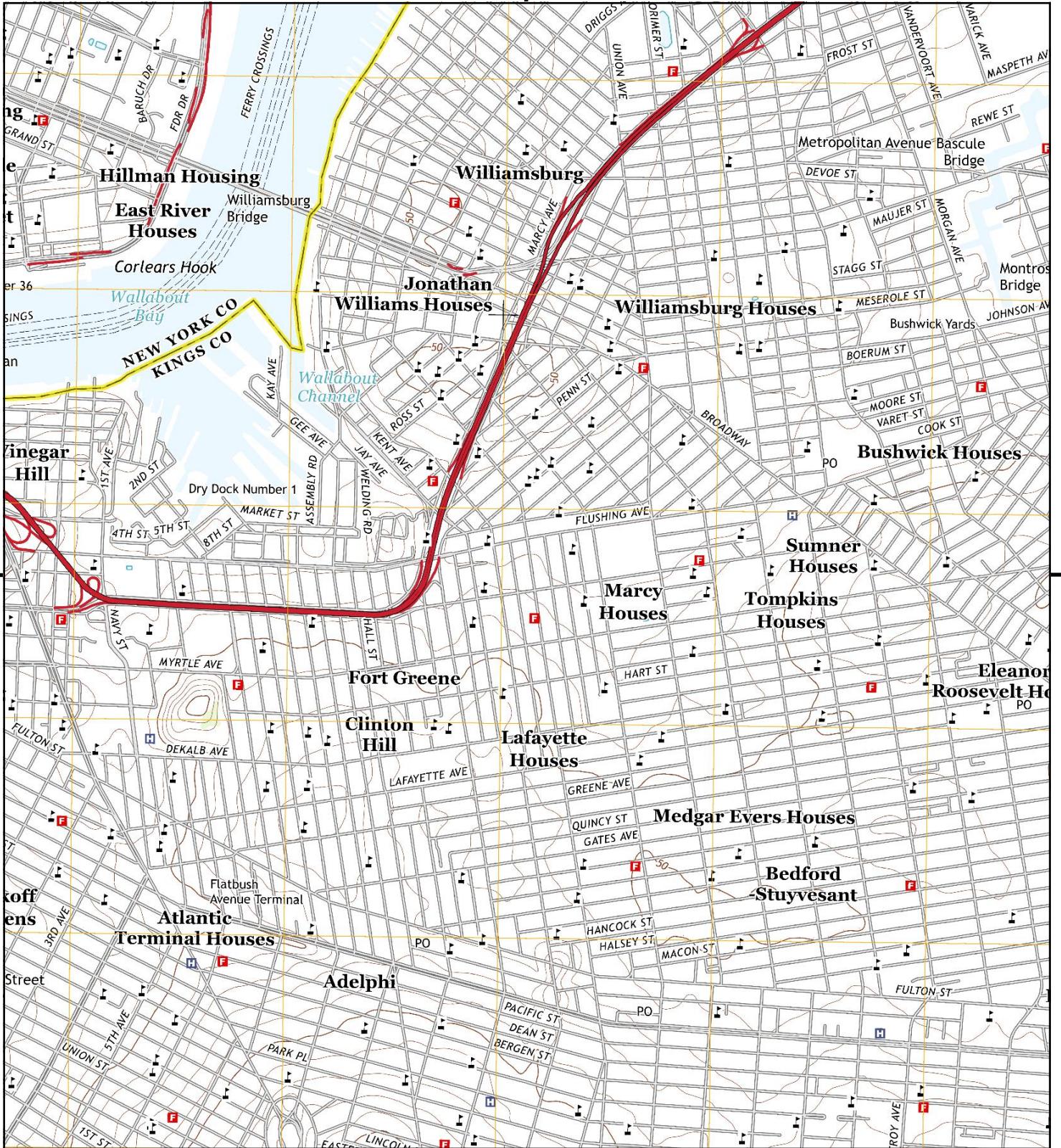

This report includes information from the following map sheet(s).

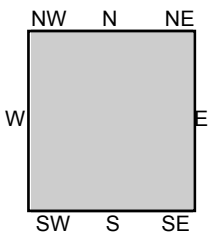
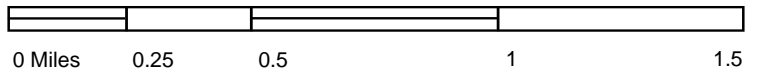

TP, Brooklyn, 2013, 7.5-minute

SITE NAME: 794 Bedford Avenue
 ADDRESS: 794 Bedford Avenue
 Brooklyn, NY 11205
 CLIENT: RSK ENVIRONMENTAL GROUP, LLC



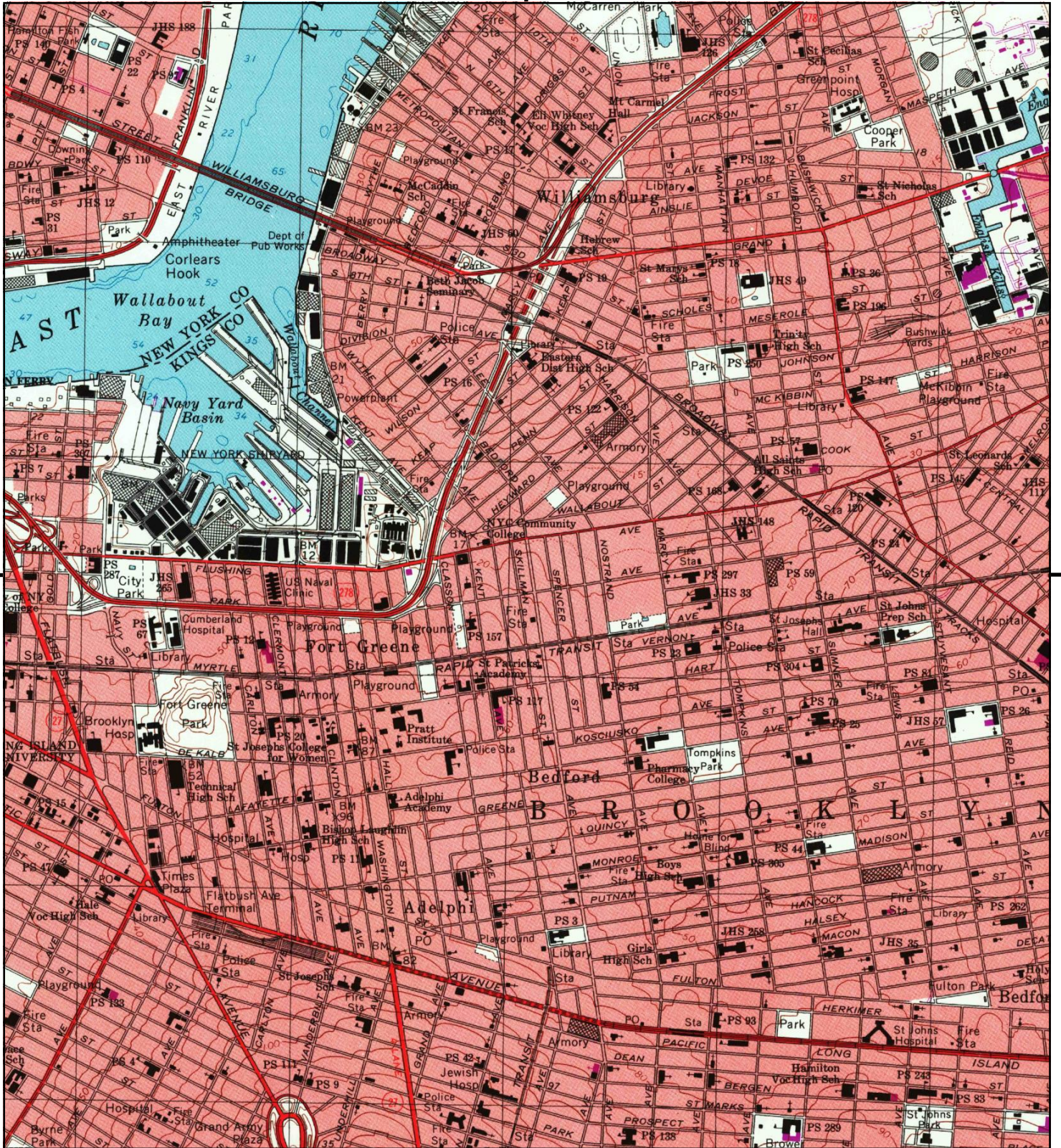

This report includes information from the following map sheet(s).

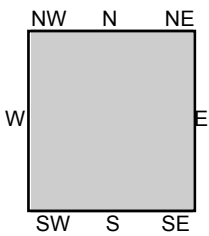
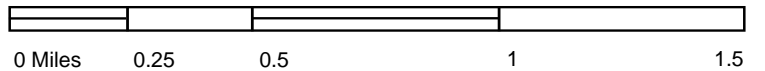

TP, Brooklyn, 1995, 7.5-minute

SITE NAME: 794 Bedford Avenue
 ADDRESS: 794 Bedford Avenue
 Brooklyn, NY 11205
 CLIENT: RSK ENVIRONMENTAL GROUP, LLC



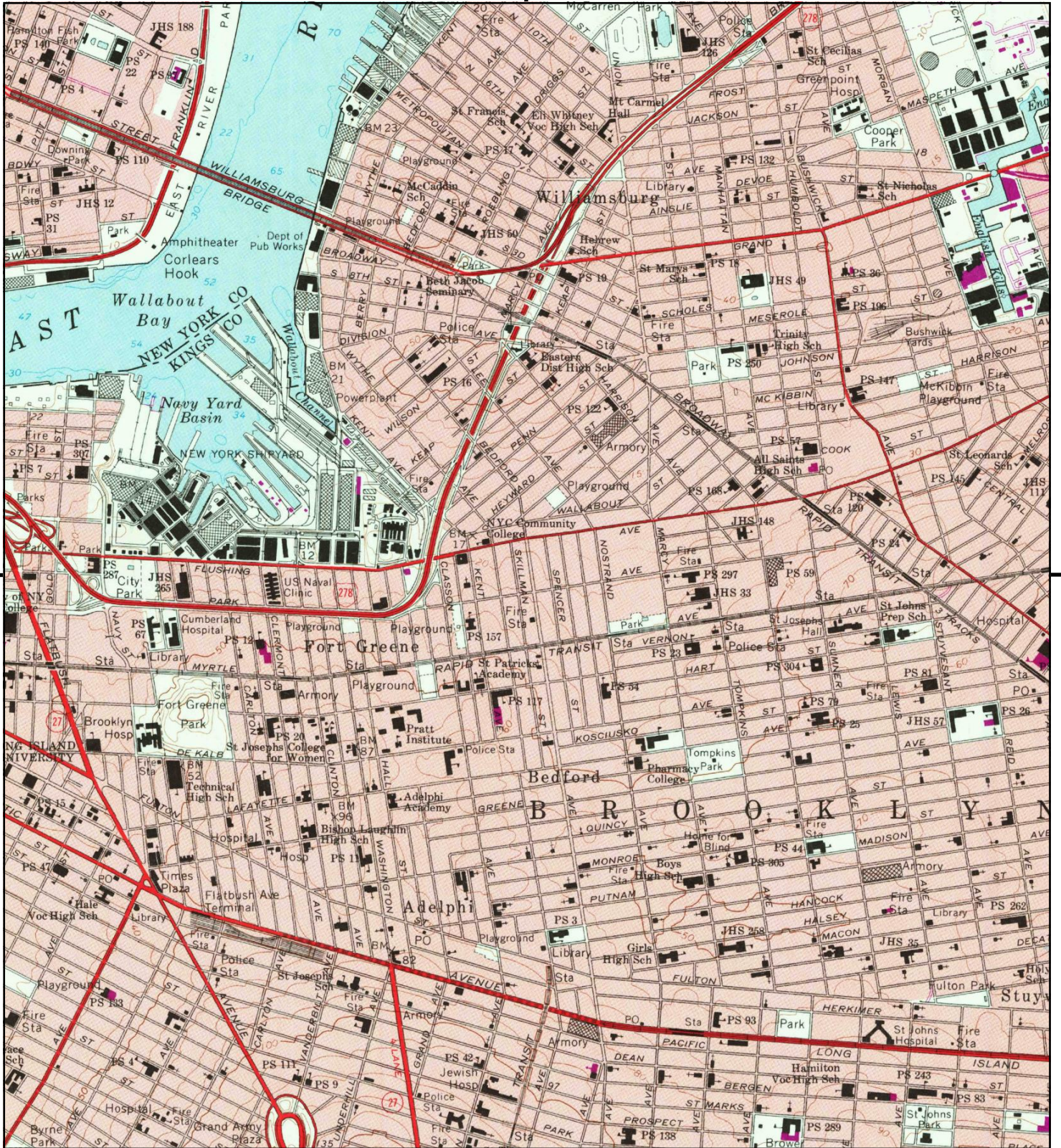

This report includes information from the following map sheet(s).

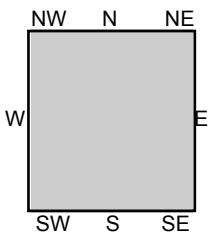
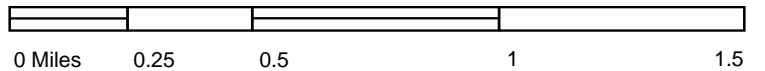

TP, Brooklyn, 1979, 7.5-minute

SITE NAME: 794 Bedford Avenue
 ADDRESS: 794 Bedford Avenue
 Brooklyn, NY 11205
 CLIENT: RSK ENVIRONMENTAL GROUP, LLC



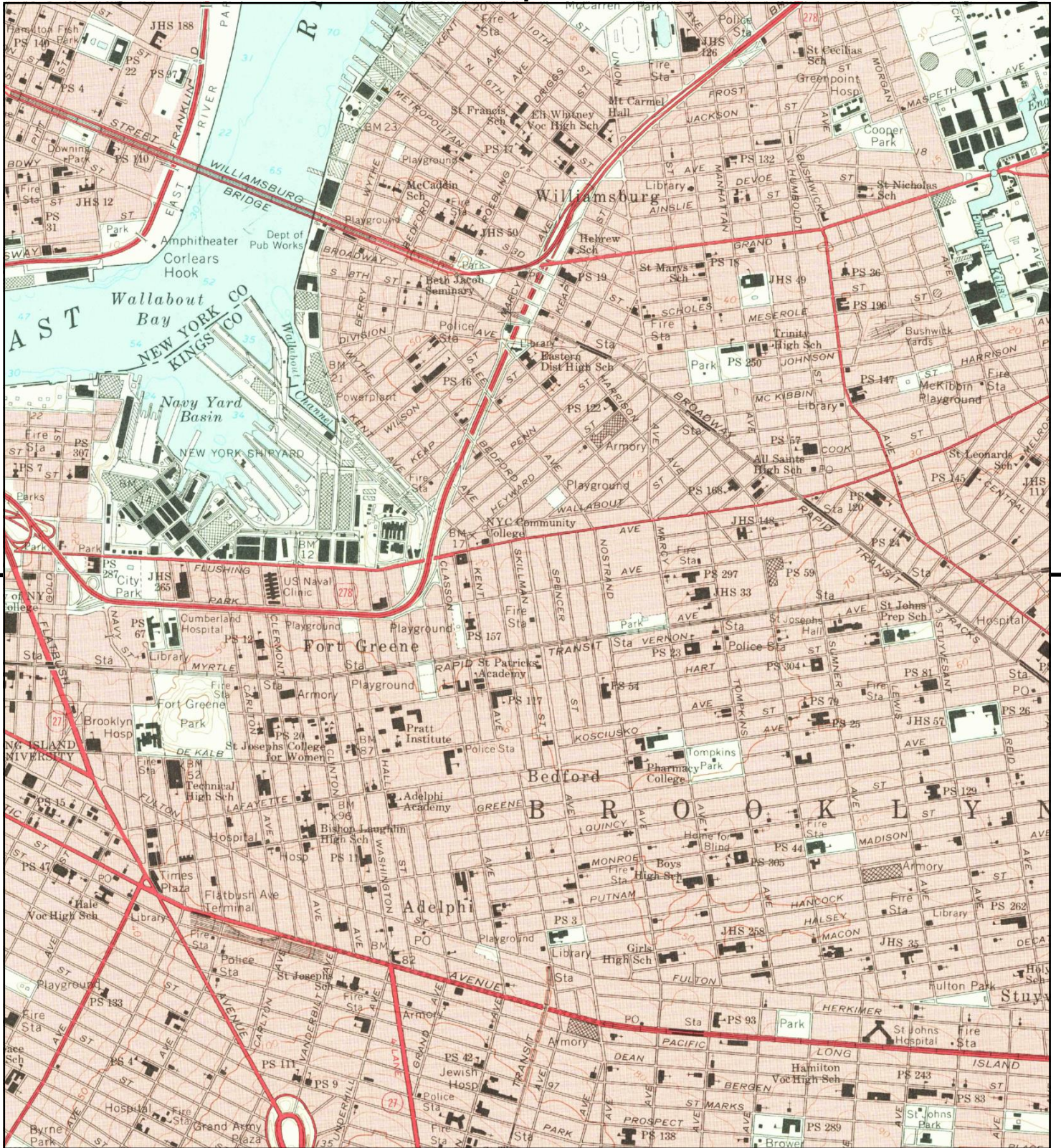

This report includes information from the following map sheet(s).

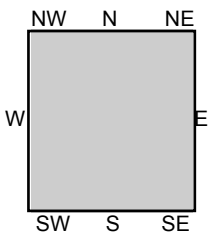
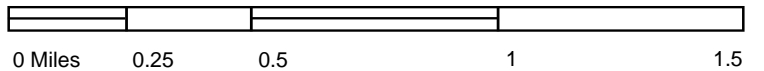

TP, Brooklyn, 1967, 7.5-minute

SITE NAME: 794 Bedford Avenue
 ADDRESS: 794 Bedford Avenue
 Brooklyn, NY 11205
 CLIENT: RSK ENVIRONMENTAL GROUP, LLC



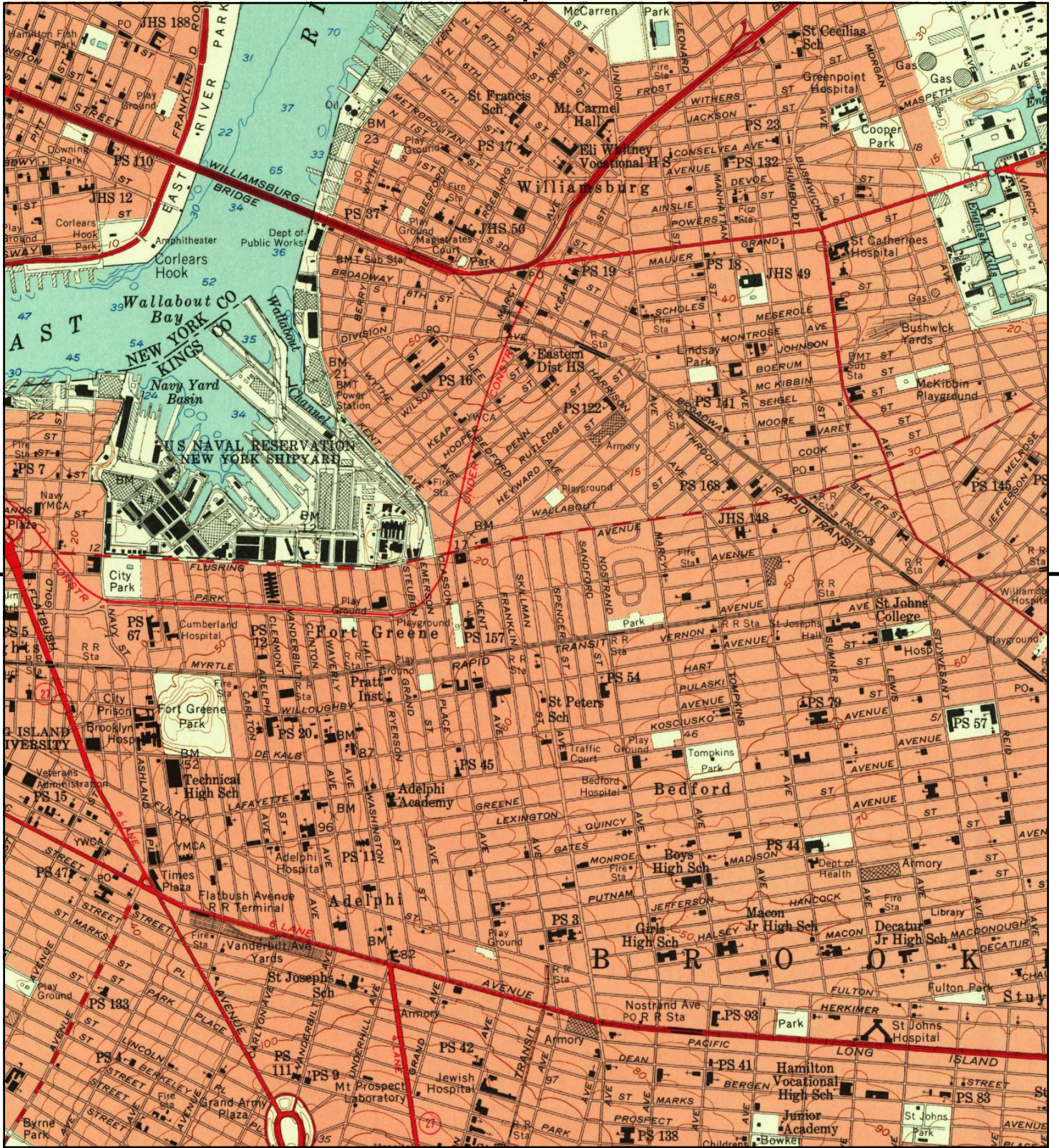

This report includes information from the following map sheet(s).

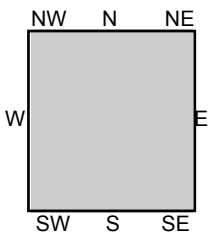
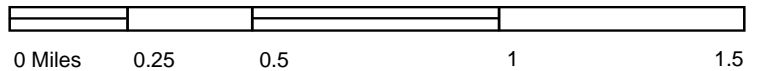

TP, Brooklyn, 1956, 7.5-minute

SITE NAME: 794 Bedford Avenue
 ADDRESS: 794 Bedford Avenue
 Brooklyn, NY 11205
 CLIENT: RSK ENVIRONMENTAL GROUP, LLC





This report includes information from the following map sheet(s).

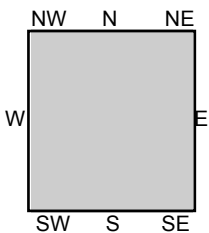
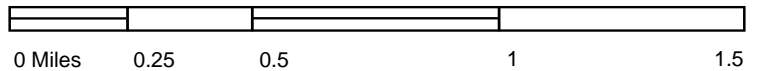

TP, Brooklyn, 1947, 7.5-minute

SITE NAME: 794 Bedford Avenue
 ADDRESS: 794 Bedford Avenue
 Brooklyn, NY 11205
 CLIENT: RSK ENVIRONMENTAL GROUP, LLC





This report includes information from the following map sheet(s).

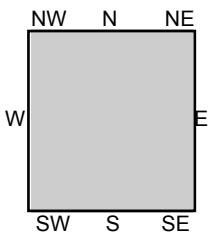
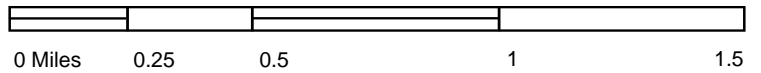

TP, Brooklyn, 1900, 15-minute

SITE NAME: 794 Bedford Avenue
ADDRESS: 794 Bedford Avenue
Brooklyn, NY 11205
CLIENT: RSK ENVIRONMENTAL GROUP, LLC





This report includes information from the following map sheet(s).

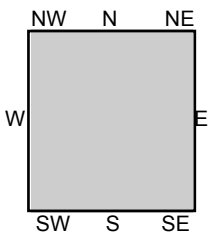
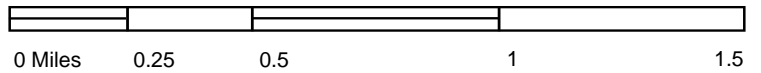

TP, Brooklyn, 1898, 15-minute

SITE NAME: 794 Bedford Avenue
ADDRESS: 794 Bedford Avenue
Brooklyn, NY 11205
CLIENT: RSK ENVIRONMENTAL GROUP, LLC





This report includes information from the following map sheet(s).

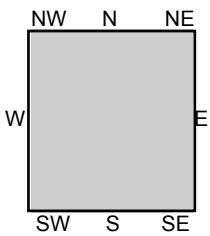
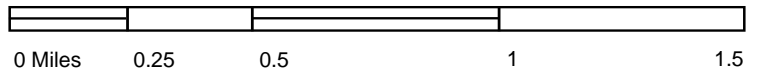

TP, Brooklyn, 1897, 15-minute

SITE NAME: 794 Bedford Avenue
ADDRESS: 794 Bedford Avenue
Brooklyn, NY 11205
CLIENT: RSK ENVIRONMENTAL GROUP, LLC



APPENDIX F – EDR Building Permit Report

794 Bedford Avenue

794 Bedford Avenue
Brooklyn, NY 11205

Inquiry Number: 6638484.8
August 27, 2021

EDR Building Permit Report

Target Property and Adjoining Properties

TABLE OF CONTENTS

SECTION

About This Report

Executive Summary

Findings

Glossary

Thank you for your business.

Please contact EDR at 1-800-352-0050
with any questions or comments.

Disclaimer - Copyright and Trademark Notice

This Report contains certain information obtained from a variety of public and other sources reasonably available to Environmental Data Resources, Inc. It cannot be concluded from this Report that coverage information for the target and surrounding properties does not exist from other sources. **NO WARRANTY EXPRESSED OR IMPLIED, IS MADE WHATSOEVER IN CONNECTION WITH THIS REPORT. ENVIRONMENTAL DATA RESOURCES, INC. SPECIFICALLY DISCLAIMS THE MAKING OF ANY SUCH WARRANTIES, INCLUDING WITHOUT LIMITATION, MERCHANTABILITY OR FITNESS FOR A PARTICULAR USE OR PURPOSE. ALL RISK IS ASSUMED BY THE USER. IN NO EVENT SHALL ENVIRONMENTAL DATA RESOURCES, INC. BE LIABLE TO ANYONE, WHETHER ARISING OUT OF ERRORS OR OMISSIONS, NEGLIGENCE, ACCIDENT OR ANY OTHER CAUSE, FOR ANY LOSS OR DAMAGE, INCLUDING, WITHOUT LIMITATION, SPECIAL, INCIDENTAL, CONSEQUENTIAL, OR EXEMPLARY DAMAGES. ANY LIABILITY ON THE PART OF ENVIRONMENTAL DATA RESOURCES, INC. IS STRICTLY LIMITED TO A REFUND OF THE AMOUNT PAID FOR THIS REPORT.** Purchaser accepts this Report "AS IS". Any analyses, estimates, ratings, environmental risk levels or risk codes provided in this Report are provided for illustrative purposes only, and are not intended to provide, nor should they be interpreted as providing any facts regarding, or prediction or forecast of, any environmental risk for any property. Only a Phase I Environmental Site Assessment performed by an environmental professional can provide information regarding the environmental risk for any property. Additionally, the information provided in this Report is not to be construed as legal advice.

Copyright 2020 by Environmental Data Resources, Inc. All rights reserved. Reproduction in any media or format, in whole or in part, of any report or map of Environmental Data Resources, Inc. or its affiliates is prohibited without prior written permission.

EDR and its logos (including Sanborn and Sanborn Map) are trademarks of Environmental Data Resources, Inc. or its affiliates. All other trademarks used herein are the property of their respective owners.

EDR BUILDING PERMIT REPORT

About This Report

The EDR Building Permit Report provides a practical and efficient method to search building department records for indications of environmental conditions. Generated via a search of municipal building permit records gathered from more than 1,600 cities nationwide, this report will assist you in meeting the search requirements of EPA's Standards and Practices for All Appropriate Inquiries (40 CFR Part 312), the ASTM Standard Practice for Environmental Site Assessments (E 1527-13), or custom requirements developed for the evaluation of environmental risk associated with a parcel of real estate.

Building permit data can be used to identify current and/or former operations and structures/features of environmental concern. The data can provide information on a target property and adjoining properties such as the presence of underground storage tanks, pump islands, sumps, drywells, etc., as well as information regarding water, sewer, natural gas, electrical connection dates, and current/former septic tanks.

ASTM and EPA Requirements

ASTM E 1527-13 lists building department records as a "standard historical source," as detailed in § 8.3.4.7: "Building Department Records - The term building department records means those records of the local government in which the property is located indicating permission of the local government to construct, alter, or demolish improvements on the property." ASTM also states that "Uses in the area surrounding the property shall be identified in the report, but this task is required only to the extent that this information is revealed in the course of researching the property itself."

EPA's Standards and Practices for All Appropriate Inquiries (AAI) states: "§312.24: Reviews of historical sources of information. (a) Historical documents and records must be reviewed for the purposes of achieving the objectives and performance factors of §312.20(e) and (f). Historical documents and records may include, but are not limited to, aerial photographs, fire insurance maps, building department records, chain of title documents, and land use records."

Methodology

EDR has developed the EDR Building Permit Report through our partnership with BuildFax, the nation's largest repository of building department records. BuildFax collects, updates, and manages building department records from local municipal governments. The database now includes 30 million permits, on more than 10 million properties across 1,600 cities in the United States.

The EDR Building Permit Report comprises local municipal building permit records, gathered directly from local jurisdictions, including both target property and adjoining properties. Years of coverage vary by municipality. Data reported includes (where available): date of permit, permit type, permit number, status, valuation, contractor company, contractor name, and description.

Incoming permit data is checked at seven stages in a regimented quality control process, from initial data source interview, to data preparation, through final auditing. To ensure the building department is accurate, each of the seven quality control stages contains, on average, 15 additional quality checks, resulting in a process of approximately 105 quality control "touch points."

For more information about the EDR Building Permit Report, please contact your EDR Account Executive at (800) 352-0050.



EXECUTIVE SUMMARY: SEARCH DOCUMENTATION

A search of building department records was conducted by Environmental Data Resources, Inc (EDR) on behalf of RSK ENVIRONMENTAL GROUP, LLC on Aug 27, 2021.

TARGET PROPERTY

794 Bedford Avenue
Brooklyn, NY 11205

SEARCH METHODS

EDR searches available lists for both the Target Property and Surrounding Properties.

RESEARCH SUMMARY

Building permits identified: **YES**

The following research sources were consulted in the preparation of this report. An "X" indicates where information was identified in the source and provided in this report.

P//New York City, NY

<u>Year</u>	<u>Source</u>	<u>TP</u>	<u>Adjoining</u>
2021	New York City, Department of Buildings		X
2020	New York City, Department of Buildings		X
2019	New York City, Department of Buildings		X
2018	New York City, Department of Buildings		X
2017	New York City, Department of Buildings		X
2016	New York City, Department of Buildings		X
2015	New York City, Department of Buildings		X
2014	New York City, Department of Buildings		X
2013	New York City, Department of Buildings		X
2012	New York City, Department of Buildings		X
2011	New York City, Department of Buildings		X
2010	New York City, Department of Buildings		X
2009	New York City, Department of Buildings		X
2008	New York City, Department of Buildings		X
2007	New York City, Department of Buildings		X
2006	New York City, Department of Buildings		X
	New York City, Department of Buildings	X	
2005	New York City, Department of Buildings		X
2004	New York City, Department of Buildings		X
2003	New York City, Department of Buildings		X
2002	New York City, Department of Buildings		X
2001	New York City, Department of Buildings		X
2000	New York City, Department of Buildings		X
1999	New York City, Department of Buildings		X
1998	New York City, Department of Buildings		X
1997	New York City, Department of Buildings		X
	New York City, Department of Buildings	X	
1996	New York City, Department of Buildings		X

EXECUTIVE SUMMARY: SEARCH DOCUMENTATION

<u>Year</u>	<u>Source</u>	<u>TP</u>	<u>Adjoining</u>
1996	New York City, Department of Buildings	X	
1995	New York City, Department of Buildings		X
1994	New York City, Department of Buildings		X
1993	New York City, Department of Buildings		X
1992	New York City, Department of Buildings		X
1991	New York City, Department of Buildings		X
1990	New York City, Department of Buildings		X
1989	New York City, Department of Buildings		X
1988	New York City, Department of Buildings		X
	New York City, Department of Buildings	X	
1987	New York City, Department of Buildings		X
1986	New York City, Department of Buildings		X
1985	New York City, Department of Buildings		X
1984	New York City, Department of Buildings		X
1983	New York City, Department of Buildings		
1982	New York City, Department of Buildings		
1981	New York City, Department of Buildings		
1980	New York City, Department of Buildings		
1979	New York City, Department of Buildings		
1978	New York City, Department of Buildings		
1977	New York City, Department of Buildings		
1976	New York City, Department of Buildings		
1975	New York City, Department of Buildings		
1974	New York City, Department of Buildings		

Name: JurisdictionName
 Years: Years
 Source: Source
 Phone: Phone

BUILDING DEPARTMENT RECORDS SEARCHED

Name: P//New York City, NY

Years: 1974-2021

Source: New York City, Department of Buildings, BROOKLYN, NY

Phone: (212) 566-5000

TARGET PROPERTY FINDINGS

TARGET PROPERTY DETAIL

**794 Bedford Avenue
Brooklyn, NY 11205**

794 BEDFORD AVE

Date: **6/6/2006**
Permit Type: **AL**
Description: **Underpinning of right (north) exterior wall for adjacent construction. No change in use, occupancy or egress.**

Permit Description: **ALTERATION**
Work Class: **A3 - ALTERATION TYPE 3**
Proposed Use:
Permit Number: **302076928-01-AL**
Status: **ISSUED**
Valuation: **\$0.00**
Contractor Company:
Contractor Name: **THE WEST WING LLC**

Date: **1/23/1997**
Permit Type:
Description:
Permit Description: **Electrical**
Work Class:
Proposed Use:
Permit Number: **B161892**
Status: **COMPLETED**
Valuation: **\$0.00**
Contractor Company:
Contractor Name: **HELLER ELECTRIC CO. INC.**

TARGET PROPERTY FINDINGS

Date: **6/26/1996**
Permit Type: **PL**
Description:
Permit Description: **PLUMBING**
Work Class: A1 - ALTERATION TYPE 1
Proposed Use:
Permit Number: 300407352-01-PL
Status: ISSUED
Valuation: \$0.00
Contractor Company:
Contractor Name: ALEPH BETH PLUMBING & HEATING

Date: **2/28/1996**
Permit Type: **AL**
Description:
Permit Description: **ALTERATION**
Work Class: A1 - ALTERATION TYPE 1
Proposed Use:
Permit Number: 300407352-01-AL
Status: ISSUED
Valuation: \$0.00
Contractor Company:
Contractor Name: CESAR ROSARIO

Date: **12/1/1988**
Permit Type:
Description:
Permit Description: **Electrical**
Work Class:
Proposed Use:
Permit Number: B046676
Status: COMPLETED
Valuation: \$0.00
Contractor Company:
Contractor Name: A.R.P. ELEC'L CONT'G INC.

ADJOINING PROPERTY FINDINGS

ADJOINING PROPERTY DETAIL

The following Adjoining Property addresses were researched for this report. Detailed findings are provided for each address.

BEDFORD AVE

725 BEDFORD AVE

Date: **10/3/2002**
Permit Type: **EW**
Description: **INSTALL AC UNITS AND SPRINKLERS HEADS NO CHANGE IN USE EGRESS OR OCCUP ANCY THE APPLICATION IS IN CONJUNCTION WITH 300792621**

Permit Description: **EQUIPMENT WORK**
Work Class: **A2 - ALTERATION TYPE 2**
Proposed Use: **SPRINKLER**
Permit Number: **301272673-01-EW-SP**
Status: **ISSUED**
Valuation: **\$0.00**
Contractor Company:
Contractor Name: **DANICA PLBG & HTG CORP**

Date: **10/3/2002**
Permit Type: **PL**
Description: **DOC. 2 TO ADD PL WORK TYPE FOR SP WATER MAIN**

Permit Description: **PLUMBING**
Work Class: **A2 - ALTERATION TYPE 2**
Proposed Use:
Permit Number: **301272673-02-PL**
Status: **ISSUED**
Valuation: **\$0.00**
Contractor Company:
Contractor Name: **DANICA PLBG & HTG CORP**

ADJOINING PROPERTY FINDINGS

Date: **9/26/2002**
Permit Type: **EW**
Description: **INSTALL AC UNITS AND SPRINKLERS HEADS NO CHANGE IN USE EGRESS OR OCCUP ANCY THE APPLICATION IS IN CONJUNCTION WITH 300792621**

Permit Description: **EQUIPMENT WORK**
Work Class: **A2 - ALTERATION TYPE 2**
Proposed Use: **MECHANICAL/HVAC**
Permit Number: **301272673-01-EW-MH**
Status: **ISSUED**
Valuation: **\$0.00**
Contractor Company:
Contractor Name: **RONI DEVELOPMENT CORP**

Date: **3/20/2002**
Permit Type: **EQ**
Description:

Permit Description: **CONSTRUCTION EQUIPMENT**
Work Class: **NB - NEW BUILDING**
Proposed Use: **FENCE**
Permit Number: **300792621-01-EQ-FN**
Status: **ISSUED**
Valuation: **\$0.00**
Contractor Company:
Contractor Name: **RONI DEVEOLPMENT CORP**

Date: **3/20/2002**
Permit Type: **NB**
Description:

Permit Description: **NEW BUILDING**
Work Class: **NB - NEW BUILDING**
Proposed Use:
Permit Number: **300792621-01-NB**
Status: **ISSUED**
Valuation: **\$0.00**
Contractor Company:
Contractor Name: **405 BEDFORD AVE DEVELOP**

ADJOINING PROPERTY FINDINGS

Date: **10/22/2001**
Permit Type: **EW**
Description: **STRUCTURAL DRAWING FILED IN CONJ NB 300 792630 838057 838039 450-464
FLUSHING AVE NO CHGE IN USE, BULK OR EGR ESS**

Permit Description: **EQUIPMENT WORK**
Work Class: **A2 - ALTERATION TYPE 2**
Proposed Use: **OTHER CONSTRUCTION EQUIPMENT**
Permit Number: **301234545-01-EW-OT**
Status: **ISSUED**
Valuation: **\$0.00**
Contractor Company:
Contractor Name: **RONI DEVELOPMENT CORP**

Date: **10/19/2001**
Permit Type: **PL**
Description: **INSTALL PLUMBING FIXTURES AND RELATED PI PING AS SHOWN ON DRAWINGS
FILE HEREWITH**

Permit Description: **PLUMBING**
Work Class: **NB - NEW BUILDING**
Proposed Use:
Permit Number: **300792621-02-PL**
Status: **ISSUED**
Valuation: **\$0.00**
Contractor Company:
Contractor Name: **DANICA PLBG & HTG CORP**

Date: **9/18/2000**
Permit Type: **FO**
Description:

Permit Description: **FOUNDATION/EARTHWORK**
Work Class: **NB - NEW BUILDING**
Proposed Use:
Permit Number: **300792621-01-FO**
Status: **ISSUED**
Valuation: **\$0.00**
Contractor Company:
Contractor Name: **405 BEDFORD AV DEV LLC**

ADJOINING PROPERTY FINDINGS

Date: **9/18/2000**
Permit Type: **FO**
Description:

Permit Description: **FOUNDATION/EARTHWORK**
Work Class: NB - NEW BUILDING
Proposed Use:
Permit Number: 300792621-01-FO-EA
Status: ISSUED
Valuation: \$0.00
Contractor Company:
Contractor Name: 405 BEDFORD AV DEV LLC

Date: **3/8/2000**
Permit Type: **DM**
Description:

Permit Description: **DEMOLITION & REMOVAL**
Work Class: DM - FULL DEMOLITION
Proposed Use:
Permit Number: 300918176-01-DM
Status: ISSUED
Valuation: \$0.00
Contractor Company:
Contractor Name: MORDCHIA RUBBISH INC

Date: **3/8/2000**
Permit Type: **EQ**
Description:

Permit Description: **CONSTRUCTION EQUIPMENT**
Work Class: DM - FULL DEMOLITION
Proposed Use: FENCE
Permit Number: 300918176-01-EQ-FN
Status: ISSUED
Valuation: \$0.00
Contractor Company:
Contractor Name: A D MAJA CONST INC

ADJOINING PROPERTY FINDINGS

Date: **4/9/1986**

Permit Type:

Description:

Permit Description: **Electrical**

Work Class:

Proposed Use:

Permit Number: B000664

Status: CLOSED/CANCELLED

Valuation: \$0.00

Contractor Company:

Contractor Name: GREENPOINT ELEC'L CONTR.

727 BEDFORD AVE

Date: **10/3/2002**

Permit Type: **EW**

Description: **INSTALL A/C UNITS AND SPRINKLER HEADS NO CHANGE IN USE, EGRESS OR OCCUP NCY THIS APPLICATION IS IN CONJUNCTION W/ APPLICATION 300792630 & 300838057**

Permit Description: **EQUIPMENT WORK**

Work Class: A2 - ALTERATION TYPE 2

Proposed Use: SPRINKLER

Permit Number: 301272682-01-EW-SP

Status: ISSUED

Valuation: \$0.00

Contractor Company:

Contractor Name: DANICA PLBG & HTG CORP

ADJOINING PROPERTY FINDINGS

Date: **10/3/2002**
Permit Type: **PL**
Description: **DOC # 2 TO ADD PL WORKTYPE FOR SP WATER MAIN**

Permit Description: **PLUMBING**
Work Class: **A2 - ALTERATION TYPE 2**
Proposed Use:
Permit Number: **301272682-02-PL**
Status: **ISSUED**
Valuation: **\$0.00**
Contractor Company:
Contractor Name: **DANICA PLBG & HTG CORP**

Date: **9/26/2002**
Permit Type: **EW**
Description: **INSTALL A/C UNITS AND SPRINKLER HEADS NO CHANGE IN USE, EGRESS OR OCCUP NCY THIS APPLICATION IS IN CONJUCTION /W APPLICATION 300792630 & 300838057**

Permit Description: **EQUIPMENT WORK**
Work Class: **A2 - ALTERATION TYPE 2**
Proposed Use: **MECHANICAL/HVAC**
Permit Number: **301272682-01-EW-MH**
Status: **ISSUED**
Valuation: **\$0.00**
Contractor Company:
Contractor Name: **RONI DEVELOPMENT CORP**

ADJOINING PROPERTY FINDINGS

Date: **4/8/2002**
Permit Type: **EQ**
Description: **INSTALLATION OF HEAVY DUTY SIDEWALK SHED 350' DURING FACEDE REPAIR. NO CHANGE IN USE, EGRESS OR OCCUPANCY. SHED TO COMPLY WITH LL33/91.**

Permit Description: **CONSTRUCTION EQUIPMENT**
Work Class: **A3 - ALTERATION TYPE 3**
Proposed Use: **SIDEWALK SHED**
Permit Number: **301234938-01-EQ-SH**
Status: **ISSUED**
Valuation: **\$0.00**
Contractor Company:
Contractor Name: **SPRING SCAFFOLDING**

Date: **3/20/2002**
Permit Type: **EQ**
Description:

Permit Description: **CONSTRUCTION EQUIPMENT**
Work Class: **NB - NEW BUILDING**
Proposed Use: **FENCE**
Permit Number: **300792630-01-EQ-FN**
Status: **ISSUED**
Valuation: **\$0.00**
Contractor Company:
Contractor Name: **405 BEDFORD AV DEV LLC**

Date: **3/20/2002**
Permit Type: **NB**
Description:

Permit Description: **NEW BUILDING**
Work Class: **NB - NEW BUILDING**
Proposed Use:
Permit Number: **300792630-01-NB**
Status: **ISSUED**
Valuation: **\$0.00**
Contractor Company:
Contractor Name: **405 BEDFORD AVE DEVELOP LLC**

ADJOINING PROPERTY FINDINGS

Date: **10/19/2001**
Permit Type: **PL**
Description: **INSTALL PLUMBING FIXTURES AND RELATED PI PIPING AS SHOWN ON DRAWINGS FI D HEREWITH**

Permit Description: **PLUMBING**
Work Class: **NB - NEW BUILDING**
Proposed Use:
Permit Number: **300792630-02-PL**
Status: **ISSUED**
Valuation: **\$0.00**
Contractor Company:
Contractor Name: **DANICA PLBG & HTG CORP**

Date: **9/18/2000**
Permit Type: **FO**
Description:

Permit Description: **FOUNDATION/EARTHWORK**
Work Class: **NB - NEW BUILDING**
Proposed Use:
Permit Number: **300792630-01-FO**
Status: **ISSUED**
Valuation: **\$0.00**
Contractor Company:
Contractor Name: **405 BEDFORD AV DEV LLC**

Date: **9/18/2000**
Permit Type: **FO**
Description:

Permit Description: **FOUNDATION/EARTHWORK**
Work Class: **NB - NEW BUILDING**
Proposed Use:
Permit Number: **300792630-01-FO-EA**
Status: **ISSUED**
Valuation: **\$0.00**
Contractor Company:
Contractor Name: **405 BEDFORD AV DEV LLC**

ADJOINING PROPERTY FINDINGS

731 BEDFORD AVE

Date: **8/22/2018**
Permit Type: **PL**
Description:

Permit Description: **PLUMBING**
Work Class: **NB - NEW BUILDING**
Proposed Use:
Permit Number: **302317623-01-PL**
Status: **ISSUED**
Valuation: **\$0.00**
Contractor Company:
Contractor Name: **CREATIVE MECHANICAL INC**

Date: **3/6/2018**
Permit Type: **EW**
Description: **STRUCTURAL SPECIFICATIONS AND WORK TYPE FILED IN CONJUNCTION WITH N.B. #302317623**

Permit Description: **EQUIPMENT WORK**
Work Class: **A2 - ALTERATION TYPE 2**
Proposed Use: **OTHER CONSTRUCTION EQUIPMENT**
Permit Number: **321354306-01-EW-OT**
Status: **ISSUED**
Valuation: **\$0.00**
Contractor Company:
Contractor Name: **LSL GROUP INC**

ADJOINING PROPERTY FINDINGS

Date: **1/8/2018**

Permit Type: **NB**

Description:

Permit Description: **NEW BUILDING**

Work Class: NB - NEW BUILDING

Proposed Use:

Permit Number: 302317623-01-NB

Status: ISSUED

Valuation: \$0.00

Contractor Company:

Contractor Name: CHAVARRIA DRYWALL CORP

Date: **8/5/2017**

Permit Type:

Description:

Permit Description: **Electrical Permit**

Work Class:

Proposed Use:

Permit Number: B432486

Status: COMPLETED

Valuation: \$0.00

Contractor Company:

Contractor Name: CONTACT ELECTRIC CORP

Date: **8/3/2017**

Permit Type: **EW**

Description: **SPRINKLER SPECIFICATIONS AND WORK TYPE FILED IN CONJUNCTION WITH N.B. #302317623**

Permit Description: **EQUIPMENT WORK**

Work Class: A2 - ALTERATION TYPE 2

Proposed Use: SPRINKLER

Permit Number: 340400541-01-EW-SP

Status: ISSUED

Valuation: \$0.00

Contractor Company:

Contractor Name: ADVANCED MEPF SERVICES CO

ADJOINING PROPERTY FINDINGS

Date: **5/17/2017**
Permit Type: **EQ**
Description:

Permit Description: **CONSTRUCTION EQUIPMENT**
Work Class: NB - NEW BUILDING
Proposed Use: FENCE
Permit Number: 302317623-01-EQ-FN
Status: ISSUED
Valuation: \$0.00
Contractor Company:
Contractor Name: CHAVARRIA DRYWALL CORP

Date: **2/24/2017**
Permit Type:
Description:

Permit Description: **Electrical Permit**
Work Class:
Proposed Use:
Permit Number: B424512
Status: COMPLETED
Valuation: \$0.00
Contractor Company:
Contractor Name: R.C.M. ELECTRIC CORP.

Date: **9/23/2016**
Permit Type: **EQ**
Description: **PROPOSED INSTALLATION OF PIPE SCAFFOLD FOR REMEDIAL REPAIRS AS PER PLANS. NO CHANGE IN USE OCCUPANCY OR EGRESS UNDER THIS APPLICATION.**

Permit Description: **CONSTRUCTION EQUIPMENT**
Work Class: A3 - ALTERATION TYPE 3
Proposed Use: SCAFFOLD
Permit Number: 340425579-01-EQ-SF
Status: ISSUED
Valuation: \$0.00
Contractor Company:
Contractor Name: HKSCONSTRUCTION CORP

ADJOINING PROPERTY FINDINGS

Date: **5/17/2016**

Permit Type:

Description:

Permit Description: **Electrical Permit**

Work Class:

Proposed Use:

Permit Number: B411558

Status: COMPLETED

Valuation: \$0.00

Contractor Company:

Contractor Name: CONTACT ELECTRIC CORP

Date: **3/22/2016**

Permit Type:

Description:

Permit Description: **Electrical Permit**

Work Class:

Proposed Use:

Permit Number: B408976

Status: AWAITING INSPECTION REQUEST

Valuation: \$0.00

Contractor Company:

Contractor Name: 4000 ELECTRIC CORP

ADJOINING PROPERTY FINDINGS

Date: **3/22/2016**
Permit Type: **EQ**
Description: **PROPOSED INSTALLATION OF HEAVY DUTY SIDEWALK SHED FILED FOR REMEDIAL REPAIRS AS PER PLANS. NO CHANGE IN USE OCCUPANCY OR EGRESS UNDER THIS APPLICATION. LIVE LOAD 300 PER SQUARE FEET. SIDEWALK SHED SHALL COMPLY WITH CHAPTER # 33 OF THE 2008 CODE.**

Permit Description: **CONSTRUCTION EQUIPMENT**
Work Class: **A3 - ALTERATION TYPE 3**
Proposed Use: **SIDEWALK SHED**
Permit Number: **340364698-01-EQ-SH**
Status: **ISSUED**
Valuation: **\$0.00**
Contractor Company:
Contractor Name: **HKSCONSTRUCTION CORP**

Date: **9/17/2008**
Permit Type: **EW**
Description:

Permit Description: **EQUIPMENT WORK**
Work Class: **A2 - ALTERATION TYPE 2**
Proposed Use: **OTHER CONSTRUCTION EQUIPMENT**
Permit Number: **310149425-01-EW-OT**
Status: **ISSUED**
Valuation: **\$0.00**
Contractor Company:
Contractor Name: **CANADIAN ARCTIC BLDRS**

ADJOINING PROPERTY FINDINGS

Date: **2/22/2008**
Permit Type: **DM**
Description:

Permit Description: **DEMOLITION & REMOVAL**
Work Class: DM - FULL DEMOLITION
Proposed Use:
Permit Number: 302389626-01-DM
Status: ISSUED
Valuation: \$0.00
Contractor Company:
Contractor Name: CRICKET CARTING

Date: **2/1/2008**
Permit Type: **EQ**
Description:

Permit Description: **CONSTRUCTION EQUIPMENT**
Work Class: DM - FULL DEMOLITION
Proposed Use: FENCE
Permit Number: 302389626-01-EQ-FN
Status: ISSUED
Valuation: \$0.00
Contractor Company:
Contractor Name: CRICKET CARTING

Date: **1/14/2008**
Permit Type: **EQ**
Description:

Permit Description: **CONSTRUCTION EQUIPMENT**
Work Class: A3 - ALTERATION TYPE 3
Proposed Use: SIDEWALK SHED
Permit Number: 310079795-01-EQ-SH
Status: ISSUED
Valuation: \$0.00
Contractor Company:
Contractor Name: J & G GENERAL CONTRACTING

ADJOINING PROPERTY FINDINGS

Date: **1/10/2008**

Permit Type:

Description:

Permit Description: **Electrical**

Work Class:

Proposed Use:

Permit Number: B299681

Status: AWAITING INSPECTION REQUEST

Valuation: \$0.00

Contractor Company:

Contractor Name: H & D ELECTRICAL CORP.

732 BEDFORD AVE

Date: **10/3/2018**

Permit Type:

Description:

Permit Description: **Electrical Permit**

Work Class:

Proposed Use:

Permit Number: B107335

Status: COMPLETED

Valuation: \$0.00

Contractor Company:

Contractor Name: MARTIN DORKIN

ADJOINING PROPERTY FINDINGS

Date: **3/7/2017**
Permit Type: **AL**
Description: **FILING FOR REMOVAL OF (3) GAS TANKS AND PUMP STATIONS. NO CHANGE IN USE, EGRESS OR OCCUPANCY.**

Permit Description: **ALTERATION**
Work Class: **A3 - ALTERATION TYPE 3**
Proposed Use:
Permit Number: **321527184-01-AL**
Status: **ISSUED**
Valuation: **\$0.00**
Contractor Company:
Contractor Name: **CDSP CORP**

Date: **6/22/2005**
Permit Type: **EW**
Description: **PROPOSE TO INSTALL NEW DRY CHEMICAL OVER HEAD FIRE SUPPRESSION SYSTEM TO PROTECT GASOLINE FUELING AREA OF SERVICE STATION AS INDICATED ON ANNEXED DRAWINGS NO CHANGE TO USE OR EGRESS**

Permit Description: **EQUIPMENT WORK**
Work Class: **A2 - ALTERATION TYPE 2**
Proposed Use: **FIRE SUPPRESSION**
Permit Number: **301931541-01-EW-FP**
Status: **ISSUED**
Valuation: **\$0.00**
Contractor Company:
Contractor Name: **FIRE GUARD OF LONG INC**

ADJOINING PROPERTY FINDINGS

Date: **5/24/1993**
Permit Type: **AL**
Description:

Permit Description: **ALTERATION**
Work Class: A3 - ALTERATION TYPE 3
Proposed Use:
Permit Number: 300230792-01-AL
Status: ISSUED
Valuation: \$0.00
Contractor Company:
Contractor Name: AREK PETROLEUM CORP.

Date: **9/21/1992**
Permit Type: **EW**
Description:

Permit Description: **EQUIPMENT WORK**
Work Class: A2 - ALTERATION TYPE 2
Proposed Use: FUEL STORAGE
Permit Number: 300186572-01-EW-FS
Status: ISSUED
Valuation: \$0.00
Contractor Company:
Contractor Name: AREK PETROLEUM CORP.

Date: **9/21/1992**
Permit Type: **EW**
Description:

Permit Description: **EQUIPMENT WORK**
Work Class: A2 - ALTERATION TYPE 2
Proposed Use: OTHER CONSTRUCTION EQUIPMENT
Permit Number: 300186572-01-EW-OT
Status: ISSUED
Valuation: \$0.00
Contractor Company:
Contractor Name: AREK PETROLEUM CORP.

ADJOINING PROPERTY FINDINGS

735 BEDFORD AVE

Date: **3/18/2019**
Permit Type: **EW**
Description: **INTERIOR RENOVATION FOR EXISTING 4 STORY COMMERCIAL BUILDING**

Permit Description: **EQUIPMENT WORK**
Work Class: **A2 - ALTERATION TYPE 2**
Proposed Use: **MECHANICAL/HVAC**
Permit Number: **321367267-01-EW-MH**
Status: **ISSUED**
Valuation: **\$0.00**
Contractor Company:
Contractor Name: **APARTMENT DEVELOPERS LLC**

Date: **2/28/2019**
Permit Type: **AL**
Description: **INSTALLATION OF AN ACCESSORY BUSINESS AWNING AS PER PLAN**

Permit Description: **ALTERATION**
Work Class: **A3 - ALTERATION TYPE 3**
Proposed Use:
Permit Number: **321832255-01-AL**
Status: **ISSUED**
Valuation: **\$0.00**
Contractor Company:
Contractor Name: **SIGN GROUP INC**

Date: **1/24/2019**
Permit Type:
Description:

Permit Description: **Sign Permit**
Work Class:
Proposed Use:
Permit Number: **B0009100911SG**
Status: **Signed Off**
Valuation: **\$0.00**
Contractor Company:
Contractor Name: **RED HOOK SIGN AND ELECTRIC CORP**

ADJOINING PROPERTY FINDINGS

Date: **1/16/2019**
Permit Type: **EW**
Description: **SPRINKLER PLANS FILED FOR MODIFICATION OF EXISTING SPRINKLER SYSTEM
IN CONJUNCTION WITH DOC 01**

Permit Description: **EQUIPMENT WORK**
Work Class: **A2 - ALTERATION TYPE 2**
Proposed Use: **SPRINKLER**
Permit Number: **321367267-02-EW-SP**
Status: **ISSUED**
Valuation: **\$0.00**
Contractor Company:
Contractor Name: **HYDRO TECH MECH CORP**

Date: **1/14/2019**
Permit Type: **PL**
Description: **INTERIOR RENOVATION FOR EXISTING 4 STORY COMMERCIAL BUILDING**

Permit Description: **PLUMBING**
Work Class: **A2 - ALTERATION TYPE 2**
Proposed Use:
Permit Number: **321367267-01-PL**
Status: **ISSUED**
Valuation: **\$0.00**
Contractor Company:
Contractor Name: **MPI PLUMBING CORP**

Date: **1/14/2019**
Permit Type: **AL**
Description:

Permit Description: **ALTERATION**
Work Class: **A1 - ALTERATION TYPE 1**
Proposed Use:
Permit Number: **321414135-01-AL**
Status: **ISSUED**
Valuation: **\$0.00**
Contractor Company:
Contractor Name: **BROOKLYN GC,LLC**

ADJOINING PROPERTY FINDINGS

Date: **3/12/2018**

Permit Type:

Description:

Permit Description: **Electrical Permit**

Work Class:

Proposed Use:

Permit Number: B0002596311EL

Status: Permit Issued

Valuation: \$0.00

Contractor Company:

Contractor Name: NYC ELECTRICAL CONTRACTING INC.

Date: **5/18/2017**

Permit Type: **EW**

Description: **INTERIOR RENOVATION FOR EXISTING 4 STORY COMMERCIAL BUILDING**

Permit Description: **EQUIPMENT WORK**

Work Class: A2 - ALTERATION TYPE 2

Proposed Use: OTHER CONSTRUCTION EQUIPMENT

Permit Number: 321367267-01-EW-OT

Status: ISSUED

Valuation: \$0.00

Contractor Company:

Contractor Name: BROOKLYN GC,LLC

ADJOINING PROPERTY FINDINGS

Date: **3/15/2017**
Permit Type: **EQ**
Description: **PROPOSED INSTALLATION OF HEAVY DUTY SIDEWALK SHED AS PER PLANS. LIVE LOAD 300 PER SQUARE FEET. SIDEWALK SHED SHALL COMPLY WITH CHAPTER #33 OF THE NYC BUILDING CODE. NO CHANGE IN USE, OCCUPANCY, OR EGRESS UNDER THIS APPLICATION.**

Permit Description: **CONSTRUCTION EQUIPMENT**
Work Class: **A3 - ALTERATION TYPE 3**
Proposed Use: **SIDEWALK SHED**
Permit Number: **340477754-01-EQ-SH**
Status: **ISSUED**
Valuation: **\$0.00**
Contractor Company:
Contractor Name: **BILLY ENTERPRISES INC**

Date: **3/3/2017**
Permit Type:
Description:

Permit Description: **Electrical Permit**
Work Class:
Proposed Use:
Permit Number: **B424866**
Status: **COMPLETED**
Valuation: **\$0.00**
Contractor Company:
Contractor Name: **WCK ELECTRIC CORP.**

ADJOINING PROPERTY FINDINGS

Date: **9/12/2016**

Permit Type:

Description:

Permit Description: **Electrical Permit**

Work Class:

Proposed Use:

Permit Number: B417013

Status: COMPLETED

Valuation: \$0.00

Contractor Company:

Contractor Name: JAM ELECTRICAL CORP

Date: **5/24/2016**

Permit Type:

Description:

Permit Description: **Electrical Permit**

Work Class:

Proposed Use:

Permit Number: B412029

Status: NO ACCESS

Valuation: \$0.00

Contractor Company:

Contractor Name: HIGHVIEW BUILDERS GROUP I

Date: **5/18/2016**

Permit Type: **EW**

Description: **STRUCTURAL PLANS FILED IN CONJUNCTION WITH DOC 01**

Permit Description: **EQUIPMENT WORK**

Work Class: A2 - ALTERATION TYPE 2

Proposed Use: OTHER CONSTRUCTION EQUIPMENT

Permit Number: 321367267-03-EW-OT

Status: ISSUED

Valuation: \$0.00

Contractor Company:

Contractor Name: BROOKLYN GC,LLC

ADJOINING PROPERTY FINDINGS

Date: **11/12/2001**

Permit Type:

Description:

Permit Description: **Electrical**

Work Class:

Proposed Use:

Permit Number: B219519

Status: COMPLETED

Valuation: \$0.00

Contractor Company:

Contractor Name: ROSSELCO INC.

739 BEDFORD AVE

Date: **4/24/2017**

Permit Type:

Description:

Permit Description: **Electrical Permit**

Work Class:

Proposed Use:

Permit Number: B427400

Status: AWAITING INSPECTION REQUEST

Valuation: \$0.00

Contractor Company:

Contractor Name: ACCURATE ELEC'L CORP.

ADJOINING PROPERTY FINDINGS

Date: **10/13/2009**
Permit Type: **EW**
Description: **APPLICATION FILED HEREWITH FOR INSTALLATION OF NEW GAS METERS,BOILERS AND AIR CONDITIONER UNITS. NO CHANGE IN BULK USE EGRESS OR OCCUPANCY UNDER THIS APPLICATION.**

Permit Description: **EQUIPMENT WORK**
Work Class: **A2 - ALTERATION TYPE 2**
Proposed Use: **BOILER**
Permit Number: **320043626-01-EW-BL**
Status: **ISSUED**
Valuation: **\$0.00**
Contractor Company:
Contractor Name: **HYDRO TECH MECH CORP**

Date: **10/13/2009**
Permit Type: **PL**
Description: **APPLICATION FILED HEREWITH FOR INSTALLATION OF NEW GAS METERS,BOILERS AND AIR CONDITIONER UNITS. NO CHANGE IN BULK USE EGRESS OR OCCUPANCY UNDER THIS APPLICATION.**

Permit Description: **PLUMBING**
Work Class: **A2 - ALTERATION TYPE 2**
Proposed Use:
Permit Number: **320043626-01-PL**
Status: **ISSUED**
Valuation: **\$0.00**
Contractor Company:
Contractor Name: **HYDRO TECH MECH CORP**

ADJOINING PROPERTY FINDINGS

Date: **11/28/2008**
Permit Type: **EW**
Description: **INSTALLATION OF SPRINKLER SYSTEM AS PER PLAN. APPLICATION FILED IN CONJUNCTION WITH NEW BUILDING APPLICATION#301909950.**

Permit Description: **EQUIPMENT WORK**
Work Class: **A2 - ALTERATION TYPE 2**
Proposed Use: **SPRINKLER**
Permit Number: **302162068-01-EW-SP**
Status: **ISSUED**
Valuation: **\$0.00**
Contractor Company:
Contractor Name: **S & J INDUSTRIAL**

Date: **8/14/2008**
Permit Type: **PL**
Description:

Permit Description: **PLUMBING**
Work Class: **NB - NEW BUILDING**
Proposed Use:
Permit Number: **301909950-01-PL**
Status: **ISSUED**
Valuation: **\$0.00**
Contractor Company:
Contractor Name: **S&J INDUSTRIAL CORP**

Date: **7/22/2008**
Permit Type: **NB**
Description:

Permit Description: **NEW BUILDING**
Work Class: **NB - NEW BUILDING**
Proposed Use:
Permit Number: **301909950-01-NB**
Status: **ISSUED**
Valuation: **\$0.00**
Contractor Company:
Contractor Name: **NICK ASSOCIATE INC**

ADJOINING PROPERTY FINDINGS

Date: **5/29/2008**
Permit Type: **EQ**
Description:

Permit Description: **CONSTRUCTION EQUIPMENT**
Work Class: NB - NEW BUILDING
Proposed Use: FENCE
Permit Number: 301909950-01-EQ-FN
Status: ISSUED
Valuation: \$0.00
Contractor Company:
Contractor Name: NICK ASSOCIATE INC

Date: **11/13/2007**
Permit Type: **PL**
Description: **INSTALLATION OF SPRINKLER SYSTEM AS PER PLAN. APPLICATION FILED IN CONJUNCTION WITH NEW BUILDING APPLICATION#301909950.**

Permit Description: **PLUMBING**
Work Class: A2 - ALTERATION TYPE 2
Proposed Use:
Permit Number: 302162068-01-PL
Status: ISSUED
Valuation: \$0.00
Contractor Company:
Contractor Name: S & J INDUSTRIAL

Date: **6/10/2007**
Permit Type:
Description:

Permit Description: **Electrical**
Work Class:
Proposed Use:
Permit Number: B291518
Status: COMPLETED
Valuation: \$0.00
Contractor Company:
Contractor Name: BLASKO ELECT'L CONTRS INC

ADJOINING PROPERTY FINDINGS

Date: **1/31/2007**
Permit Type: **EQ**
Description: **SIDEWALK SHED FILED IN CONJUNCTION WITH THE DEMO 50' FT**

Permit Description: **CONSTRUCTION EQUIPMENT**
Work Class: A3 - ALTERATION TYPE 3
Proposed Use: SIDEWALK SHED
Permit Number: 301870615-01-EQ-SH
Status: ISSUED
Valuation: \$0.00
Contractor Company:
Contractor Name: HGC BRIDGE CONTRNG

Date: **1/15/2007**
Permit Type:
Description:

Permit Description: **Electrical**
Work Class:
Proposed Use:
Permit Number: B287317
Status: COMPLETED
Valuation: \$0.00
Contractor Company:
Contractor Name: A & M ELEC'L SERVICE INC.

Date: **5/10/2005**
Permit Type: **EQ**
Description:

Permit Description: **CONSTRUCTION EQUIPMENT**
Work Class: DM - FULL DEMOLITION
Proposed Use: FENCE
Permit Number: 301869146-01-EQ-FN
Status: IN PROCESS, ISSUED
Valuation: \$0.00
Contractor Company:
Contractor Name: HGC BRIDGE CONTRACTING

ADJOINING PROPERTY FINDINGS

Date: **11/30/2004**
Permit Type: **DM**
Description:

Permit Description: **DEMOLITION & REMOVAL**
Work Class: DM - FULL DEMOLITION
Proposed Use:
Permit Number: 301869146-01-DM
Status: ISSUED
Valuation: \$0.00
Contractor Company:
Contractor Name: HGC BRIDGE CONTRACTING

744 BEDFORD AVE

Date: **5/13/2021**
Permit Type:
Description:

Permit Description: **Electrical Permit**
Work Class:
Proposed Use:
Permit Number: B0052109011EL
Status: Permit Issued
Valuation: \$0.00
Contractor Company:
Contractor Name: S&R ELECTRICAL & MECHANIC

ADJOINING PROPERTY FINDINGS

Date: **2/3/2021**
Permit Type: **EW**
Description: **APPLICATION FILED HEREWITH FOR PARTITION WORK WITHIN AN EXISTING COMMERCIAL SPACE USED AT THE BASMENT AND CELLAR FLOORS, WORK INCLUDES MINOR LAYOUT CHANGES, OCCUPANCY USE & LOAD TO BE ESTABLISHED UNDER THE NB APPLICATION #320914070, NO CHANGES OF USE, EGRESS, MEANS OF EGRESS OR C-OF-O**

Permit Description: **EQUIPMENT WORK**
Work Class: **A2 - ALTERATION TYPE 2**
Proposed Use: **OTHER CONSTRUCTION EQUIPMENT**
Permit Number: **340782683-01-EW-OT**
Status: **ISSUED**
Valuation: **\$0.00**
Contractor Company:
Contractor Name: **Y&M HOME BUILDERS INC**

Date: **2/10/2020**
Permit Type: **NB**
Description: **AMENDMENT FOR RESOLVING ENERGY CODE AUDIT**

Permit Description: **NEW BUILDING**
Work Class: **NB - NEW BUILDING**
Proposed Use:
Permit Number: **320914070-01-NB**
Status: **ISSUED, RE-ISSUED**
Valuation: **\$0.00**
Contractor Company:
Contractor Name: **DELUXE HOME BUILDERS CORP**

ADJOINING PROPERTY FINDINGS

Date: **12/24/2019**
Permit Type: **PL**
Description: **AMENDMENT FOR RESOLVING ENERGY CODE AUDIT**

Permit Description: **PLUMBING**
Work Class: **NB - NEW BUILDING**
Proposed Use:
Permit Number: **320914070-04-PL**
Status: **ISSUED**
Valuation: **\$0.00**
Contractor Company:
Contractor Name: **PRIME PIPING & HEATING IN**

Date: **11/16/2019**
Permit Type:
Description:

Permit Description: **Electrical Permit**
Work Class:
Proposed Use:
Permit Number: **B0026590311EL**
Status: **Permit Issued**
Valuation: **\$0.00**
Contractor Company:
Contractor Name: **BRIGHT LIGHT ELECTRICAL C**

Date: **6/28/2019**
Permit Type:
Description:

Permit Description: **Electrical Permit**
Work Class:
Proposed Use:
Permit Number: **B0018450011EL**
Status: **Permit Issued**
Valuation: **\$0.00**
Contractor Company:
Contractor Name: **BRIGHT LIGHT ELECTRICAL C**

ADJOINING PROPERTY FINDINGS

Date: **3/14/2019**
Permit Type: **EQ**
Description: **AMENDMENT FOR RESOLVING ENERGY CODE AUDIT**

Permit Description: **CONSTRUCTION EQUIPMENT**
Work Class: NB - NEW BUILDING
Proposed Use: FENCE
Permit Number: 320914070-01-EQ-FN
Status: ISSUED
Valuation: \$0.00
Contractor Company:
Contractor Name: DELUXE HOME BUILDERS CORP

Date: **7/2/2018**
Permit Type:
Description:

Permit Description: **Electrical Permit**
Work Class:
Proposed Use:
Permit Number: B0005830211EL
Status: Permit Issued
Valuation: \$0.00
Contractor Company:
Contractor Name: BRIGHT LIGHT ELECTRICAL CONTRACTING

Date: **7/2/2018**
Permit Type:
Description:

Permit Description: **Electrical Permit**
Work Class:
Proposed Use:
Permit Number: B0005852611EL
Status: Permit Issued
Valuation: \$0.00
Contractor Company:
Contractor Name: NTS ELECTRIC INC.

ADJOINING PROPERTY FINDINGS

Date: **5/9/2018**

Permit Type:

Description:

Permit Description: **Electrical Permit**

Work Class:

Proposed Use:

Permit Number: B0004226011EL

Status: Permit Issued

Valuation: \$0.00

Contractor Company:

Contractor Name: FRIED ELECTRIC CO.

Date: **2/23/2018**

Permit Type:

Description:

Permit Description: **Electrical Permit**

Work Class:

Proposed Use:

Permit Number: B0002053311EL

Status: Permit Issued

Valuation: \$0.00

Contractor Company:

Contractor Name: NYC ELECTRICAL CONTRACTING INC.

Date: **12/28/2017**

Permit Type:

Description:

Permit Description: **Electrical Permit**

Work Class:

Proposed Use:

Permit Number: B0000820811EL

Status: Permit Issued

Valuation: \$0.00

Contractor Company:

Contractor Name: VVASS ELECTRIC CORP.

ADJOINING PROPERTY FINDINGS

Date: **6/6/2017**

Permit Type:

Description:

Permit Description: **Electrical Permit**

Work Class:

Proposed Use:

Permit Number: B429656

Status: AWAITING INSPECTION REQUEST

Valuation: \$0.00

Contractor Company:

Contractor Name: NYC ELECTRICAL CONTRG INC

Date: **3/20/2017**

Permit Type: **FO**

Description: **AMENDMENT FOR RESOLVING ENERGY CODE AUDIT**

Permit Description: **FOUNDATION/EARTHWORK**

Work Class: NB - NEW BUILDING

Proposed Use:

Permit Number: 320914070-01-FO

Status: ISSUED

Valuation: \$0.00

Contractor Company:

Contractor Name: DELUXE HOME BUILDERS CORP

Date: **3/20/2017**

Permit Type: **FO**

Description: **AMENDMENT FOR RESOLVING ENERGY CODE AUDIT**

Permit Description: **FOUNDATION/EARTHWORK**

Work Class: NB - NEW BUILDING

Proposed Use:

Permit Number: 320914070-01-FOEA

Status: ISSUED

Valuation: \$0.00

Contractor Company:

Contractor Name: DELUXE HOME BUILDERS CORP

ADJOINING PROPERTY FINDINGS

Date: **9/20/2016**
Permit Type: **DM**
Description:

Permit Description: **DEMOLITION & REMOVAL**
Work Class: DM - FULL DEMOLITION
Proposed Use:
Permit Number: 321036954-01-DM
Status: ISSUED
Valuation: \$0.00
Contractor Company:
Contractor Name: DELUXE HOME BUILDERS CORP

Date: **9/20/2016**
Permit Type: **EQ**
Description:

Permit Description: **CONSTRUCTION EQUIPMENT**
Work Class: DM - FULL DEMOLITION
Proposed Use: FENCE
Permit Number: 321036954-01-EQ-FN
Status: ISSUED
Valuation: \$0.00
Contractor Company:
Contractor Name: DELUXE HOME BUILDERS CORP

Date: **8/24/2016**
Permit Type: **EQ**
Description: **INSTALLATION OF TEMPORARY SIDEWALK SHED AS PER PLANS. WORK SHALL COMPLY WITH 2014 BUILDING CODE CHAPTER 33. NO CHANGE IN USE EGRESS OR OCCUPANCY.**

Permit Description: **CONSTRUCTION EQUIPMENT**
Work Class: A3 - ALTERATION TYPE 3
Proposed Use: SIDEWALK SHED
Permit Number: 340294513-01-EQ-SH
Status: ISSUED
Valuation: \$0.00
Contractor Company:
Contractor Name: SILVERCUP SCAFFOLDING 1 L

ADJOINING PROPERTY FINDINGS

Date: **4/11/2016**
Permit Type: **EQ**
Description: **AMENDMENT FOR RESOLVING ENERGY CODE AUDIT**

Permit Description: **CONSTRUCTION EQUIPMENT**
Work Class: **NB - NEW BUILDING**
Proposed Use: **SIDEWALK SHED**
Permit Number: **320914070-04-EQ-SH**
Status: **ISSUED**
Valuation: **\$0.00**
Contractor Company:
Contractor Name: **DELUXE HOME BUILDERS CORP**

Date: **8/18/2015**
Permit Type:
Description:

Permit Description: **ELECTRICAL**
Work Class:
Proposed Use:
Permit Number: **B399779**
Status: **AWAITING INSPECTION REQUEST**
Valuation: **\$0.00**
Contractor Company:
Contractor Name:

Date: **4/21/2015**
Permit Type: **EW**
Description: **REMOVAL OF SPRINKLER SYSTEM THROUGHOUT BUILDING PRIOR TO BUILDING DEMOLITION AS INDICATED ON ATTACHED PLANS. THERE IS NO CHANGE IN EGRESS, USE OR OCCUPANCY.**

Permit Description: **EQUIPMENT WORK**
Work Class: **A2 - ALTERATION TYPE 2**
Proposed Use: **SPRINKLER**
Permit Number: **340248379-01-EW-SP**
Status: **ISSUED**
Valuation: **\$0.00**
Contractor Company:
Contractor Name: **WNW & SONS PLUMBING & HTG**

ADJOINING PROPERTY FINDINGS

745 BEDFORD AVE

Date: **2/20/2021**

Permit Type:

Description:

Permit Description: **Electrical Permit**

Work Class:

Proposed Use:

Permit Number: B00471948I1EL

Status: Permit Issued

Valuation: \$0.00

Contractor Company:

Contractor Name: GEMINI ELECTRIC CO., INC.

Date: **10/16/2018**

Permit Type:

Description:

Permit Description: **Electrical Permit**

Work Class:

Proposed Use:

Permit Number: B00088090I1EL

Status: Permit Issued

Valuation: \$0.00

Contractor Company:

Contractor Name: BLZ ELECTRIC INC.

ADJOINING PROPERTY FINDINGS

Date: **8/23/2010**
Permit Type: **EW**
Description: **HVAC UNITS INSTALLED ON EXISTING DUNNAGE. NO CHANGE IN BULK USE
EGRESS OR OCCUPANCY UNDER THIS APPLICATION**

Permit Description: **EQUIPMENT WORK**
Work Class: **A2 - ALTERATION TYPE 2**
Proposed Use: **MECHANICAL/HVAC**
Permit Number: **320204701-01-EW-MH**
Status: **ISSUED**
Valuation: **\$0.00**
Contractor Company:
Contractor Name: **M & O IRON WORKS INC**

Date: **8/6/2009**
Permit Type:
Description:

Permit Description: **Electrical**
Work Class:
Proposed Use:
Permit Number: **B319135**
Status: **AWAITING INSPECTION REQUEST**
Valuation: **\$0.00**
Contractor Company:
Contractor Name: **M.R. ELEC'L SERVICE LLC**

Date: **5/1/2001**
Permit Type: **EW**
Description: **Propose to install one(1) air condition unit in existing store. No change in use,
egress or occupancy.**

Permit Description: **EQUIPMENT WORK**
Work Class: **A2 - ALTERATION TYPE 2**
Proposed Use: **MECHANICAL/HVAC**
Permit Number: **301162024-01-EW-MH**
Status: **ISSUED**
Valuation: **\$0.00**
Contractor Company:
Contractor Name: **NICK ASSOCIATES INC.**

ADJOINING PROPERTY FINDINGS

Date: **10/1/1985**

Permit Type:

Description:

Permit Description: **Electrical**

Work Class:

Proposed Use:

Permit Number: K25589

Status: COMPLETED

Valuation: \$0.00

Contractor Company:

Contractor Name: SCHORR'S ELECTRIC CO. INC

753 BEDFORD AVE

Date: **12/7/2007**

Permit Type: **EQ**

Description:

Permit Description: **CONSTRUCTION EQUIPMENT**

Work Class: DM - FULL DEMOLITION

Proposed Use: FENCE

Permit Number: 302382240-01-EQ-FN

Status: ISSUED

Valuation: \$0.00

Contractor Company:

Contractor Name: BENEDETTO & SON EXCAVATING INC

Date: **10/12/2007**

Permit Type: **DM**

Description:

Permit Description: **DEMOLITION & REMOVAL**

Work Class: DM - FULL DEMOLITION

Proposed Use:

Permit Number: 302382240-01-DM

Status: ISSUED

Valuation: \$0.00

Contractor Company:

Contractor Name: BENEDETTO & SON EVACATING INC

ADJOINING PROPERTY FINDINGS

760 BEDFORD AVE

Date: **8/24/2016**
Permit Type: **EQ**
Description: **INSTALLATION OF SIDEWALK SHED AS PER PLANS. WORK SHALL COMPLY WITH 2014 BUILDING CODE CHAPTER 33. NO CHANGE IN USE EGRESS OR OCCUPANCY.**

Permit Description: **CONSTRUCTION EQUIPMENT**
Work Class: **A3 - ALTERATION TYPE 3**
Proposed Use: **SIDEWALK SHED**
Permit Number: **340286586-01-EQ-SH**
Status: **ISSUED**
Valuation: **\$0.00**
Contractor Company:
Contractor Name: **SILVERCUP SCAFFOLDING 1 L**

Date: **7/24/2015**
Permit Type:
Description:

Permit Description: **ELECTRICAL**
Work Class:
Proposed Use:
Permit Number: **B398745**
Status: **AWAITING INSPECTION REQUEST**
Valuation: **\$0.00**
Contractor Company:
Contractor Name:

ADJOINING PROPERTY FINDINGS

Date: **10/21/1991**

Permit Type:

Description:

Permit Description: **Electrical**

Work Class:

Proposed Use:

Permit Number: B090763

Status: COMPLETED

Valuation: \$0.00

Contractor Company:

Contractor Name: MARTIN DORKIN

762 BEDFORD AVE

Date: **2/20/2021**

Permit Type:

Description:

Permit Description: **Electrical Permit**

Work Class:

Proposed Use:

Permit Number: B0047194211EL

Status: Permit Issued

Valuation: \$0.00

Contractor Company:

Contractor Name: GEMINI ELECTRIC CO., INC.

ADJOINING PROPERTY FINDINGS

Date: **2/29/2016**
Permit Type: **PL**
Description: **RENOVATE EXISTING BUILDING FOR OFFICE AND COMMUNITY FACILITY USES AS PER PLANS FILED.**

Permit Description: **PLUMBING**
Work Class: **A1 - ALTERATION TYPE 1**
Proposed Use:
Permit Number: **321016841-01-PL**
Status: **ISSUED**
Valuation: **\$0.00**
Contractor Company:
Contractor Name: **SILVER STAR PLBG & HTG IN**

Date: **8/19/2014**
Permit Type: **AL**
Description: **RENOVATE EXISTING BUILDING FOR OFFICE AND COMMUNITY FACILITY USES AS PER PLANS FILED.**

Permit Description: **ALTERATION**
Work Class: **A1 - ALTERATION TYPE 1**
Proposed Use:
Permit Number: **321016841-01-AL**
Status: **ISSUED**
Valuation: **\$0.00**
Contractor Company:
Contractor Name: **BROOKLYN GC,LLC**

Date: **8/19/2014**
Permit Type:
Description:

Permit Description: **ELECTRICAL**
Work Class: **REHABILITATION**
Proposed Use:
Permit Number: **B384994**
Status: **Open**
Valuation: **\$0.00**
Contractor Company:
Contractor Name: **FRIED ELECTRIC CO.**

ADJOINING PROPERTY FINDINGS

Date: **11/7/2012**
Permit Type: **EW**
Description: **REPLACING OLD HVAC UNITS WITH NEW UNITS AND PROPOING NEW HVAC UNITS. NEW GAS PIPE CONNECTIONS TO EXISTING GAS LINE AT ROOF. NO CHANGE IN BULK, EGRESS OR USE UNDER THIS APPLICATION.**

Permit Description: **EQUIPMENT WORK**
Work Class: **A2 - ALTERATION TYPE 2**
Proposed Use: **MECHANICAL/HVAC**
Permit Number: **320510933-01-EW-MH**
Status: **ISSUED**
Valuation: **\$0.00**
Contractor Company:
Contractor Name: **BNK COOLING & HEATING COR**

Date: **11/7/2012**
Permit Type: **PL**
Description: **REPLACING OLD HVAC UNITS WITH NEW UNITS AND PROPOING NEW HVAC UNITS. NEW GAS PIPE CONNECTIONS TO EXISTING GAS LINE AT ROOF. NO CHANGE IN BULK, EGRESS OR USE UNDER THIS APPLICATION.**

Permit Description: **PLUMBING**
Work Class: **A2 - ALTERATION TYPE 2**
Proposed Use:
Permit Number: **320510933-01-PL**
Status: **ISSUED**
Valuation: **\$0.00**
Contractor Company:
Contractor Name: **SAFETY LICENSED PLBG LLC**

ADJOINING PROPERTY FINDINGS

Date: **1/15/2007**

Permit Type:

Description:

Permit Description: **Electrical**

Work Class:

Proposed Use:

Permit Number: B286623

Status: COMPLETED

Valuation: \$0.00

Contractor Company:

Contractor Name: AL-LECTRIC ELECT'L CONTRG

Date: **10/19/2006**

Permit Type: **PL**

Description: **Change of use on the first floor. Interior partitions, HVAC, plumbing, structural and storefront work on the 1st floor.**

Permit Description: **PLUMBING**

Work Class: A1 - ALTERATION TYPE 1

Proposed Use:

Permit Number: 302219748-01-PL

Status: ISSUED

Valuation: \$0.00

Contractor Company:

Contractor Name: GEORGE BOMSER & SON INC

Date: **9/22/2006**

Permit Type: **EQ**

Description: **Change of use on the first floor. Interior partitions, HVAC, plumbing, structural and storefront work on the 1st floor.**

Permit Description: **CONSTRUCTION EQUIPMENT**

Work Class: A1 - ALTERATION TYPE 1

Proposed Use: FENCE

Permit Number: 302219748-01-EQ-FN

Status: ISSUED

Valuation: \$0.00

Contractor Company:

Contractor Name: EXCALIBUR GROUP LLC

ADJOINING PROPERTY FINDINGS

Date: **9/22/2006**
Permit Type: **AL**
Description: **Change of use on the first floor. Interior partitions, HVAC, plumbing, structural and storefront work on the 1st floor.**

Permit Description: **ALTERATION**
Work Class: A1 - ALTERATION TYPE 1
Proposed Use:
Permit Number: 302219748-01-AL
Status: ISSUED
Valuation: \$0.00
Contractor Company:
Contractor Name: EXCALIBUR GROUP LLC

Date: **6/16/2006**
Permit Type: **EW**
Description: **Proposed interior renovation of adding new partitions on the first floor as per plans filed herewith. No change in use egress or occupancy.**

Permit Description: **EQUIPMENT WORK**
Work Class: A2 - ALTERATION TYPE 2
Proposed Use: OTHER CONSTRUCTION EQUIPMENT
Permit Number: 302165001-01-EW-OT
Status: ISSUED
Valuation: \$0.00
Contractor Company:
Contractor Name: THE HOUSE DOCTOR

Date: **11/3/1995**
Permit Type:
Description:

Permit Description: **Electrical**
Work Class:
Proposed Use:
Permit Number: B146975
Status: COMPLETED
Valuation: \$0.00
Contractor Company:
Contractor Name: ORR ELECTRIC CORP

ADJOINING PROPERTY FINDINGS

768 BEDFORD AVE

Date: **6/4/1997**
Permit Type: **EW**
Description:

Permit Description: **EQUIPMENT WORK**
Work Class: A2 - ALTERATION TYPE 2
Proposed Use: MECHANICAL/HVAC
Permit Number: 300642151-01-EW-MH
Status: ISSUED
Valuation: \$0.00
Contractor Company:
Contractor Name: CROWN HOME & OFFICE IMPROVEMENT

Date: **10/23/1995**
Permit Type: **NB**
Description:

Permit Description: **NEW BUILDING**
Work Class: NB - NEW BUILDING
Proposed Use:
Permit Number: 300385722-01-NB
Status: ISSUED
Valuation: \$0.00
Contractor Company:
Contractor Name: CROWN HOME & OFFICE IMPROVEMENT

Date: **7/12/1995**
Permit Type: **PL**
Description:

Permit Description: **PLUMBING**
Work Class: NB - NEW BUILDING
Proposed Use:
Permit Number: 300385722-01-PL
Status: ISSUED
Valuation: \$0.00
Contractor Company:
Contractor Name: M&S PLBG AND HEATING CORP

ADJOINING PROPERTY FINDINGS

Date: **11/29/1994**
Permit Type: **EQ**
Description:

Permit Description: **CONSTRUCTION EQUIPMENT**
Work Class: A3 - ALTERATION TYPE 3
Proposed Use: FENCE
Permit Number: 300405817-01-EQ-FN
Status: ISSUED
Valuation: \$0.00
Contractor Company:
Contractor Name: CROWN HOME & OFFICE IMPROVEMENT

769 BEDFORD AVE

Date: **11/14/1990**
Permit Type: **AL**
Description:

Permit Description: **ALTERATION**
Work Class: A3 - ALTERATION TYPE 3
Proposed Use:
Permit Number: 300041933-01-AL
Status: ISSUED
Valuation: \$0.00
Contractor Company:
Contractor Name: SOAL INDUSTRIES,INC.

Date: **3/15/1990**
Permit Type:
Description:

Permit Description: **Electrical**
Work Class:
Proposed Use:
Permit Number: B065728
Status: COMPLETED
Valuation: \$0.00
Contractor Company:
Contractor Name: POLYPHASE ELEC'L CONTR'S.

ADJOINING PROPERTY FINDINGS

Date: **1/18/1990**

Permit Type:

Description:

Permit Description: **Electrical**

Work Class:

Proposed Use:

Permit Number: B063231

Status: VIOLATN PENDING AT CONTRACTOR

Valuation: \$0.00

Contractor Company:

Contractor Name: ADVANTAGE ELEC'L CO. INC

773 BEDFORD AVE

Date: **10/15/2008**

Permit Type: **NB**

Description:

Permit Description: **NEW BUILDING**

Work Class: NB - NEW BUILDING

Proposed Use:

Permit Number: 302004854-01-NB

Status: ISSUED

Valuation: \$0.00

Contractor Company:

Contractor Name: PERFECT DEVELOPERS CORP

Date: **5/9/2008**

Permit Type: **PL**

Description:

Permit Description: **PLUMBING**

Work Class: NB - NEW BUILDING

Proposed Use:

Permit Number: 302004854-01-PL

Status: ISSUED

Valuation: \$0.00

Contractor Company:

Contractor Name: MMI PLUMBING & HEATING INC

ADJOINING PROPERTY FINDINGS

Date: **5/9/2008**
Permit Type: **PL**
Description: **PLUMBING, SPRINKLER IN CONJUNCTION WITH NB JOB NO 302004854. NO CHANGE IN BULK USE EGRESS OR OCCUPANCY UNDER THIS APPLICATION.**

Permit Description: **PLUMBING**
Work Class: **A2 - ALTERATION TYPE 2**
Proposed Use:
Permit Number: **302286933-01-PL**
Status: **ISSUED**
Valuation: **\$0.00**
Contractor Company:
Contractor Name: **MMI PLBG & HTG INC**

Date: **4/10/2008**
Permit Type: **EQ**
Description:

Permit Description: **CONSTRUCTION EQUIPMENT**
Work Class: **NB - NEW BUILDING**
Proposed Use: **FENCE**
Permit Number: **302004854-01-EQ-FN**
Status: **ISSUED**
Valuation: **\$0.00**
Contractor Company:
Contractor Name: **PERFECT DEVELOPERS CORP**

Date: **4/10/2008**
Permit Type: **EQ**
Description:

Permit Description: **CONSTRUCTION EQUIPMENT**
Work Class: **NB - NEW BUILDING**
Proposed Use: **SIDEWALK SHED**
Permit Number: **302004854-02-EQ-SH**
Status: **ISSUED**
Valuation: **\$0.00**
Contractor Company:
Contractor Name: **PERFECT DEVELOPERS CORP**

ADJOINING PROPERTY FINDINGS

Date: **5/3/2007**
Permit Type: **EW**
Description: **PLUMBING, SPRINKLER IN CONJUNCTION WITH NB JOB NO 302004854. NO CHANGE IN BULK USE EGRESS OR OCCUPANCY UNDER THIS APPLICATION.**

Permit Description: **EQUIPMENT WORK**
Work Class: **A2 - ALTERATION TYPE 2**
Proposed Use: **SPRINKLER**
Permit Number: **302286933-01-EW-SP**
Status: **ISSUED**
Valuation: **\$0.00**
Contractor Company:
Contractor Name: **STARLITE PLBG & HTG**

Date: **4/27/2007**
Permit Type:
Description:

Permit Description: **Electrical**
Work Class:
Proposed Use:
Permit Number: **B290481**
Status: **CLOSED/CANCELLED**
Valuation: **\$0.00**
Contractor Company:
Contractor Name: **ALSON ELEC'L CONTR. INC**

Date: **1/15/2007**
Permit Type:
Description:

Permit Description: **Electrical**
Work Class:
Proposed Use:
Permit Number: **B287312**
Status: **COMPLETED**
Valuation: **\$0.00**
Contractor Company:
Contractor Name: **A & M ELEC'L SERVICE INC.**

ADJOINING PROPERTY FINDINGS

774 BEDFORD AVE

Date: **2/5/2019**

Permit Type:

Description:

Permit Description: **Electrical Permit**

Work Class:

Proposed Use:

Permit Number: B0012753611EL

Status: Permit Issued

Valuation: \$0.00

Contractor Company:

Contractor Name: BLZ ELECTRIC INC.

Date: **1/29/2019**

Permit Type:

Description:

Permit Description: **Electrical Permit**

Work Class:

Proposed Use:

Permit Number: B0012464711EL

Status: Permit Issued

Valuation: \$0.00

Contractor Company:

Contractor Name: LINTECH ELECTRIC, INC

Date: **12/1/2018**

Permit Type:

Description:

Permit Description: **Electrical Permit**

Work Class:

Proposed Use:

Permit Number: B0010529211EL

Status: Permit Issued

Valuation: \$0.00

Contractor Company:

Contractor Name: WILLDAN ELECTRICAL OF NY

ADJOINING PROPERTY FINDINGS

Date: **9/24/2012**
Permit Type: **AL**
Description: **CONVERT AND DIVID EXISTING FACTORY INTO 3 RETAL STORES. AND MEZZINES ACCESOSRY FOR PLANS.**

Permit Description: **ALTERATION**
Work Class: **A1 - ALTERATION TYPE 1**
Proposed Use:
Permit Number: **320360097-01-AL**
Status: **ISSUED**
Valuation: **\$0.00**
Contractor Company:
Contractor Name: **NYC CONSTRUCTION INC**

Date: **10/27/2011**
Permit Type:
Description:

Permit Description: **ELECTRICAL**
Work Class: **REHABILITATION**
Proposed Use:
Permit Number: **B343897**
Status: **COMPLETED**
Valuation: **\$0.00**
Contractor Company:
Contractor Name: **FIRST QUALITY ELECT CORP**

Date: **10/26/2011**
Permit Type: **EQ**
Description: **PARTITION WORK, AND FACADE REPAIR**

Permit Description: **CONSTRUCTION EQUIPMENT**
Work Class: **A2 - ALTERATION TYPE 2**
Proposed Use: **FENCE**
Permit Number: **320326704-01-EQ-FN**
Status: **ISSUED**
Valuation: **\$0.00**
Contractor Company:
Contractor Name: **NYC CONSTRUCTION INC**

ADJOINING PROPERTY FINDINGS

Date: **10/26/2011**
Permit Type: **EW**
Description: **PARTITION WORK, AND FACADE REPAIR**

Permit Description: **EQUIPMENT WORK**
Work Class: A2 - ALTERATION TYPE 2
Proposed Use: MECHANICAL/HVAC
Permit Number: 320326704-01-EW-MH
Status: ISSUED
Valuation: \$0.00
Contractor Company:
Contractor Name: NYC CONSTRUCTION INC

Date: **10/26/2011**
Permit Type: **EW**
Description: **PARTITION WORK, AND FACADE REPAIR**

Permit Description: **EQUIPMENT WORK**
Work Class: A2 - ALTERATION TYPE 2
Proposed Use: OTHER CONSTRUCTION EQUIPMENT
Permit Number: 320326704-01-EW-OT
Status: ISSUED
Valuation: \$0.00
Contractor Company:
Contractor Name: NYC CONSTRUCTION INC

Date: **10/26/2011**
Permit Type: **PL**
Description: **PARTITION WORK, AND FACADE REPAIR**

Permit Description: **PLUMBING**
Work Class: A2 - ALTERATION TYPE 2
Proposed Use:
Permit Number: 320326704-01-PL
Status: ISSUED
Valuation: \$0.00
Contractor Company:
Contractor Name: CHRIS OWEN PLBG & HTG INC

ADJOINING PROPERTY FINDINGS

Date: **6/6/2006**
Permit Type: **AL**
Description: **Underpinning of the left (south) exterior wall for adjacent construction. No change in use, occupancy or egress.**

Permit Description: **ALTERATION**
Work Class: **A3 - ALTERATION TYPE 3**
Proposed Use:
Permit Number: **302076937-01-AL**
Status: **ISSUED**
Valuation: **\$0.00**
Contractor Company:
Contractor Name: **THE WEST WING LLC**

Date: **3/4/1987**
Permit Type:
Description:

Permit Description: **Electrical**
Work Class:
Proposed Use:
Permit Number: **B017176**
Status: **COMPLETED**
Valuation: **\$0.00**
Contractor Company:
Contractor Name: **ASTLEY G. LEE**

ADJOINING PROPERTY FINDINGS

777 BEDFORD AVE

Date: **10/15/2008**
Permit Type: **NB**
Description:

Permit Description: **NEW BUILDING**
Work Class: NB - NEW BUILDING
Proposed Use:
Permit Number: 302004881-01-NB
Status: ISSUED
Valuation: \$0.00
Contractor Company:
Contractor Name: PERFECT DEVELOPERS CORP

Date: **5/9/2008**
Permit Type: **PL**
Description:

Permit Description: **PLUMBING**
Work Class: NB - NEW BUILDING
Proposed Use:
Permit Number: 302004881-01-PL
Status: ISSUED
Valuation: \$0.00
Contractor Company:
Contractor Name: MMI PLUMBING & HEATING INC

ADJOINING PROPERTY FINDINGS

Date: **5/9/2008**
Permit Type: **PL**
Description: **PLUMBING, SPRINKLER FILED IN CONJUNCTION WITH NB JOB NO 302004881. NO CHANGE IN BULK USE EGRESS OR OCCUPANCY UNDER THIS APPLICATION**

Permit Description: **PLUMBING**
Work Class: **A2 - ALTERATION TYPE 2**
Proposed Use:
Permit Number: **302286960-01-PL**
Status: **ISSUED**
Valuation: **\$0.00**
Contractor Company:
Contractor Name: **MMI PLBG & HTG INC**

Date: **4/10/2008**
Permit Type: **EQ**
Description:

Permit Description: **CONSTRUCTION EQUIPMENT**
Work Class: **NB - NEW BUILDING**
Proposed Use: **FENCE**
Permit Number: **302004881-01-EQ-FN**
Status: **ISSUED**
Valuation: **\$0.00**
Contractor Company:
Contractor Name: **PERFECT DEVELOPERS CORP**

Date: **5/3/2007**
Permit Type: **EW**
Description: **PLUMBING, SPRINKLER FILED IN CONJUNCTION WITH NB JOB NO 302004881. NO CHANGE IN BULK USE EGRESS OR OCCUPANCY UNDER THIS APPLICATION**

Permit Description: **EQUIPMENT WORK**
Work Class: **A2 - ALTERATION TYPE 2**
Proposed Use: **SPRINKLER**
Permit Number: **302286960-01-EW-SP**
Status: **ISSUED**
Valuation: **\$0.00**
Contractor Company:
Contractor Name: **STARLITE PLBG & HTG**

ADJOINING PROPERTY FINDINGS

Date: **1/15/2007**

Permit Type:

Description:

Permit Description: **Electrical**

Work Class:

Proposed Use:

Permit Number: B287313

Status: COMPLETED

Valuation: \$0.00

Contractor Company:

Contractor Name: A & M ELEC'L SERVICE INC.

Date: **6/5/2006**

Permit Type: **DM**

Description:

Permit Description: **DEMOLITION & REMOVAL**

Work Class: DM - FULL DEMOLITION

Proposed Use:

Permit Number: 302094187-01-DM

Status: ISSUED

Valuation: \$0.00

Contractor Company:

Contractor Name: A.R.AZ SERVICES INC

Date: **4/26/2006**

Permit Type: **EQ**

Description:

Permit Description: **CONSTRUCTION EQUIPMENT**

Work Class: DM - FULL DEMOLITION

Proposed Use: FENCE

Permit Number: 302094187-01-EQ-FN

Status: ISSUED

Valuation: \$0.00

Contractor Company:

Contractor Name: A.R.AZ SERVICES INC

ADJOINING PROPERTY FINDINGS

Date: **2/16/1999**

Permit Type:

Description:

Permit Description: **Electrical**

Work Class:

Proposed Use:

Permit Number: B187570

Status: CLOSED/CANCELLED

Valuation: \$0.00

Contractor Company:

Contractor Name: DELTEX ELECTRICAL CONT.

Date: **8/19/1997**

Permit Type:

Description:

Permit Description: **Electrical**

Work Class:

Proposed Use:

Permit Number: B168967

Status: CLOSED/CANCELLED

Valuation: \$0.00

Contractor Company:

Contractor Name: DELTEX ELECTRICAL CONT.

Date: **8/19/1997**

Permit Type:

Description:

Permit Description: **Electrical**

Work Class:

Proposed Use:

Permit Number: B168966

Status: COMPLETED

Valuation: \$0.00

Contractor Company:

Contractor Name: DELTEX ELECTRICAL CONT.

ADJOINING PROPERTY FINDINGS

783 BEDFORD AVE

Date: **10/15/2008**
Permit Type: **NB**
Description:

Permit Description: **NEW BUILDING**
Work Class: NB - NEW BUILDING
Proposed Use:
Permit Number: 302004863-01-NB
Status: ISSUED
Valuation: \$0.00
Contractor Company:
Contractor Name: PERFECT DEVELOPERS CORP

Date: **5/9/2008**
Permit Type: **PL**
Description:

Permit Description: **PLUMBING**
Work Class: NB - NEW BUILDING
Proposed Use:
Permit Number: 302004863-01-PL
Status: ISSUED
Valuation: \$0.00
Contractor Company:
Contractor Name: MMI PLUMBING & HEATING INC

ADJOINING PROPERTY FINDINGS

Date: **5/9/2008**
Permit Type: **PL**
Description: **PLUMBING, SPRINKLER FILED IN CONJUNCTION WITH NB JOB NO 302004863. NO CHANGE IN BULK USE EGRESS OR OCCUPANCY UNDER THIS APPLICATION.**

Permit Description: **PLUMBING**
Work Class: **A2 - ALTERATION TYPE 2**
Proposed Use:
Permit Number: **302286951-01-PL**
Status: **ISSUED**
Valuation: **\$0.00**
Contractor Company:
Contractor Name: **MMI PLBG & HTG INC**

Date: **4/10/2008**
Permit Type: **EQ**
Description:

Permit Description: **CONSTRUCTION EQUIPMENT**
Work Class: **NB - NEW BUILDING**
Proposed Use: **FENCE**
Permit Number: **302004863-01-EQ-FN**
Status: **ISSUED**
Valuation: **\$0.00**
Contractor Company:
Contractor Name: **PERFECT DEVELOPERS CORP**

Date: **5/3/2007**
Permit Type: **EW**
Description: **PLUMBING, SPRINKLER FILED IN CONJUNCTION WITH NB JOB NO 302004863. NO CHANGE IN BULK USE EGRESS OR OCCUPANCY UNDER THIS APPLICATION.**

Permit Description: **EQUIPMENT WORK**
Work Class: **A2 - ALTERATION TYPE 2**
Proposed Use: **SPRINKLER**
Permit Number: **302286951-01-EW-SP**
Status: **ISSUED**
Valuation: **\$0.00**
Contractor Company:
Contractor Name: **STARLITE PLBG & HTG**

ADJOINING PROPERTY FINDINGS

Date: **1/15/2007**

Permit Type:

Description:

Permit Description: **Electrical**

Work Class:

Proposed Use:

Permit Number: B287314

Status: COMPLETED

Valuation: \$0.00

Contractor Company:

Contractor Name: A & M ELEC'L SERVICE INC.

789 BEDFORD AVE

Date: **8/22/2018**

Permit Type:

Description:

Permit Description: **Electrical Permit**

Work Class:

Proposed Use:

Permit Number: B287315

Status: COMPLETED

Valuation: \$0.00

Contractor Company:

Contractor Name: A & M ELEC'L SERVICE INC.

Date: **10/15/2008**

Permit Type: **NB**

Description:

Permit Description: **NEW BUILDING**

Work Class: NB - NEW BUILDING

Proposed Use:

Permit Number: 302004872-01-NB

Status: ISSUED

Valuation: \$0.00

Contractor Company:

Contractor Name: PERFECT DEVELOPERS CORP

ADJOINING PROPERTY FINDINGS

Date: **5/9/2008**
Permit Type: **PL**
Description:

Permit Description: **PLUMBING**
Work Class: **NB - NEW BUILDING**
Proposed Use:
Permit Number: **302004872-01-PL**
Status: **ISSUED**
Valuation: **\$0.00**
Contractor Company:
Contractor Name: **MMI PLUMBING & HEATING, INC.**

Date: **5/9/2008**
Permit Type: **PL**
Description: **PLUMBING, SPRINKLER FILED IN CONJUNCTION WITH NB JOB NO 302004872. NO CHANGE IN BULK USE EGRESS OR OCCUPANCY UNDER THIS APPLICATION.**

Permit Description: **PLUMBING**
Work Class: **A2 - ALTERATION TYPE 2**
Proposed Use:
Permit Number: **302286942-01-PL**
Status: **ISSUED**
Valuation: **\$0.00**
Contractor Company:
Contractor Name: **MMI PLBG & HTG INC**

Date: **4/10/2008**
Permit Type: **EQ**
Description:

Permit Description: **CONSTRUCTION EQUIPMENT**
Work Class: **NB - NEW BUILDING**
Proposed Use: **FENCE**
Permit Number: **302004872-01-EQ-FN**
Status: **ISSUED**
Valuation: **\$0.00**
Contractor Company:
Contractor Name: **PERFECT DEVELOPERS CORP**

ADJOINING PROPERTY FINDINGS

Date: **5/3/2007**
Permit Type: **EW**
Description: **PLUMBING, SPRINKLER FILED IN CONJUNCTION WITH NB JOB NO 302004872. NO CHANGE IN BULK USE EGRESS OR OCCUPANCY UNDER THIS APPLICATION.**

Permit Description: **EQUIPMENT WORK**
Work Class: **A2 - ALTERATION TYPE 2**
Proposed Use: **SPRINKLER**
Permit Number: **302286942-01-EW-SP**
Status: **ISSUED**
Valuation: **\$0.00**
Contractor Company:
Contractor Name: **STARLITE PLBG & HTG**

Date: **12/1/2006**
Permit Type: **EW**
Description: **SHORING PLANS IN CONJ W NB # 302 004 872 - FOR 789 BEDFORD AV - NO CHANGE IN BULK, USE, EGRESS, OR OCCUPANY UNDER THIS APPLICATION**

Permit Description: **EQUIPMENT WORK**
Work Class: **A2 - ALTERATION TYPE 2**
Proposed Use: **OTHER CONSTRUCTION EQUIPMENT**
Permit Number: **302262584-01-EW-OT**
Status: **ISSUED**
Valuation: **\$0.00**
Contractor Company:
Contractor Name: **PERFECT DEVELOPERS CORP**

ADJOINING PROPERTY FINDINGS

790 BEDFORD AVE

Date: **3/17/2008**
Permit Type: **EW**
Description: **MH , SP FILED IN CONJUNCTION WITH NB JOB NO 301822213. NO CHANGE IN BULK USE EGRESS OR OCCUPANCY UNDER THIS APPLICATION.**

Permit Description: **EQUIPMENT WORK**
Work Class: **A2 - ALTERATION TYPE 2**
Proposed Use: **MECHANICAL/HVAC**
Permit Number: **302294078-01-EW-MH**
Status: **ISSUED**
Valuation: **\$0.00**
Contractor Company:
Contractor Name: **THE WEST WING LLC**

Date: **3/7/2008**
Permit Type: **NB**
Description:

Permit Description: **NEW BUILDING**
Work Class: **NB - NEW BUILDING**
Proposed Use:
Permit Number: **301822213-01-NB**
Status: **ISSUED**
Valuation: **\$0.00**
Contractor Company:
Contractor Name: **THE WEST WING LLC.**

ADJOINING PROPERTY FINDINGS

Date: **12/12/2007**
Permit Type: **EQ**
Description:

Permit Description: **CONSTRUCTION EQUIPMENT**
Work Class: NB - NEW BUILDING
Proposed Use: FENCE
Permit Number: 301822213-01-EQ-FN
Status: ISSUED
Valuation: \$0.00
Contractor Company:
Contractor Name: THE WEST WING LLC.

Date: **8/24/2007**
Permit Type: **PL**
Description:

Permit Description: **PLUMBING**
Work Class: NB - NEW BUILDING
Proposed Use:
Permit Number: 301822213-01-PL
Status: ISSUED
Valuation: \$0.00
Contractor Company:
Contractor Name: HYDRO TECH MECH

Date: **8/21/2007**
Permit Type: **EW**
Description: **MH , SP FILED IN CONJUNCTION WITH NB JOB NO 301822213. NO CHANGE IN BULK USE EGRESS OR OCCUPANCY UNDER THIS APPLICATION.**

Permit Description: **EQUIPMENT WORK**
Work Class: A2 - ALTERATION TYPE 2
Proposed Use: SPRINKLER
Permit Number: 302294078-01-EW-SP
Status: ISSUED
Valuation: \$0.00
Contractor Company:
Contractor Name: HYDRO TECH MECHANICAL

ADJOINING PROPERTY FINDINGS

Date: **6/18/2007**

Permit Type:

Description:

Permit Description: **Electrical**

Work Class:

Proposed Use:

Permit Number: B292374

Status: COMPLETED

Valuation: \$0.00

Contractor Company:

Contractor Name: SHTRAL ELECT'L CONT'G COR

Date: **3/30/2007**

Permit Type: **EQ**

Description: **INSTALLATION OF A HEAVY DUTY SIDEWALK SHED 25' DURING NB CONSTRUCTION # 301822213. NO CHANGE IN USE, EGRESS OR OCCUPANCY. SHED TO COMPLY WITH LL33/91 AND TPN 9/99.**

Permit Description: **CONSTRUCTION EQUIPMENT**

Work Class: A3 - ALTERATION TYPE 3

Proposed Use: SIDEWALK SHED

Permit Number: 302325552-01-EQ-SH

Status: RE-ISSUED

Valuation: \$0.00

Contractor Company:

Contractor Name: PERIMETER BRIDGE & SCAFFOLD

Date: **3/28/2007**

Permit Type:

Description:

Permit Description: **Electrical**

Work Class:

Proposed Use:

Permit Number: B289442

Status: COMPLETED

Valuation: \$0.00

Contractor Company:

Contractor Name: SHUIR ELEC'L CONTR'S

ADJOINING PROPERTY FINDINGS

Date: **6/16/2006**
Permit Type: **AL**
Description: **Foundation plans for NB filed under Job # 301822213**

Permit Description: **ALTERATION**
Work Class: A3 - ALTERATION TYPE 3
Proposed Use:
Permit Number: 302164468-01-AL
Status: ISSUED
Valuation: \$0.00
Contractor Company:
Contractor Name: THE WEST WING LLC.

Date: **6/22/2004**
Permit Type: **DM**
Description:

Permit Description: **DEMOLITION & REMOVAL**
Work Class: DM - FULL DEMOLITION
Proposed Use:
Permit Number: 301741426-01-DM
Status: ISSUED
Valuation: \$0.00
Contractor Company:
Contractor Name: ATLANTIC DEMOLITION CORP.

Date: **6/22/2004**
Permit Type: **EQ**
Description:

Permit Description: **CONSTRUCTION EQUIPMENT**
Work Class: DM - FULL DEMOLITION
Proposed Use: FENCE
Permit Number: 301741426-01-EQ-FN
Status: ISSUED
Valuation: \$0.00
Contractor Company:
Contractor Name: ATLANTIC DEMOLITION CORP.

ADJOINING PROPERTY FINDINGS

Date: **5/30/1988**

Permit Type:

Description:

Permit Description: **Electrical**

Work Class:

Proposed Use:

Permit Number: B037773

Status: COMPLETED

Valuation: \$0.00

Contractor Company:

Contractor Name: TETRA ELECTRIC CORP.

796 BEDFORD AVE

Date: **8/9/2009**

Permit Type:

Description:

Permit Description: **Electrical**

Work Class:

Proposed Use:

Permit Number: B318890

Status: AWAITING INSPECTION REQUEST

Valuation: \$0.00

Contractor Company:

Contractor Name: APOLLO ELECTRIC INC.

Date: **2/15/1995**

Permit Type:

Description:

Permit Description: **Electrical**

Work Class:

Proposed Use:

Permit Number: B137068

Status: CLOSED/CANCELLED

Valuation: \$0.00

Contractor Company:

Contractor Name: MAOR ELECTR'L SERV. INC.

ADJOINING PROPERTY FINDINGS

Date: **1/18/1995**

Permit Type:

Description:

Permit Description: **Electrical**

Work Class:

Proposed Use:

Permit Number: B137050

Status: COMPLETED

Valuation: \$0.00

Contractor Company:

Contractor Name: MAOR ELECTR'L SERV. INC.

798 BEDFORD AVE

Date: **12/27/1992**

Permit Type:

Description:

Permit Description: **Electrical**

Work Class:

Proposed Use:

Permit Number: B107593

Status: CLOSED/CANCELLED

Valuation: \$0.00

Contractor Company:

Contractor Name: ACTION LIGHT & POWER INC

Date: **11/2/1992**

Permit Type:

Description:

Permit Description: **Electrical**

Work Class:

Proposed Use:

Permit Number: B105788

Status: COMPLETED

Valuation: \$0.00

Contractor Company:

Contractor Name: ACTION LIGHT & POWER INC

ADJOINING PROPERTY FINDINGS

800 BEDFORD AVE

Date: **1/13/2005**
Permit Type: **EQ**
Description:

Permit Description: **CONSTRUCTION EQUIPMENT**
Work Class: NB - NEW BUILDING
Proposed Use: FENCE
Permit Number: 301232921-01-EQ-FN
Status: ISSUED, RE-ISSUED
Valuation: \$0.00
Contractor Company:
Contractor Name: ROSE CONSTRUCTION CORP

Date: **1/13/2005**
Permit Type: **NB**
Description:

Permit Description: **NEW BUILDING**
Work Class: NB - NEW BUILDING
Proposed Use:
Permit Number: 301232921-01-NB
Status: ISSUED
Valuation: \$0.00
Contractor Company:
Contractor Name: ROSE CONSTRUCTION CORP

Date: **8/5/2004**
Permit Type: **PL**
Description: **SPRINKLER APPLICATION FILED IN CONJ W NB # 301 232 921**

Permit Description: **PLUMBING**
Work Class: A2 - ALTERATION TYPE 2
Proposed Use:
Permit Number: 301501961-01-PL
Status: ISSUED
Valuation: \$0.00
Contractor Company:
Contractor Name: WAGNER ZIV PLG & HEATING

ADJOINING PROPERTY FINDINGS

Date: **7/26/2004**

Permit Type: **EQ**

Description:

Permit Description: **CONSTRUCTION EQUIPMENT**

Work Class: NB - NEW BUILDING

Proposed Use: SIDEWALK SHED

Permit Number: 301232921-02-EQ-SH

Status: ISSUED, RE-ISSUED

Valuation: \$0.00

Contractor Company:

Contractor Name: S & S DEVELOPERS NY LLC

Date: **3/29/2004**

Permit Type: **EW**

Description: **SPRINKLER APPLICATION FILED IN CONJ W NB # 301 232 921**

Permit Description: **EQUIPMENT WORK**

Work Class: A2 - ALTERATION TYPE 2

Proposed Use: SPRINKLER

Permit Number: 301501961-01-EW-SP

Status: ISSUED

Valuation: \$0.00

Contractor Company:

Contractor Name: STARLITE PLUMBING & HEATING

Date: **6/26/2003**

Permit Type: **PL**

Description:

Permit Description: **PLUMBING**

Work Class: NB - NEW BUILDING

Proposed Use:

Permit Number: 301232921-01-PL

Status: ISSUED

Valuation: \$0.00

Contractor Company:

Contractor Name: R V S PLUMBING & HTG INC

ADJOINING PROPERTY FINDINGS

Date: **9/1/2002**

Permit Type:

Description:

Permit Description: **Electrical**

Work Class:

Proposed Use:

Permit Number: B234244

Status: COMPLETED

Valuation: \$0.00

Contractor Company:

Contractor Name: T & A ELEC'L CONTR. INC.

Date: **4/28/1993**

Permit Type: **AL**

Description:

Permit Description: **ALTERATION**

Work Class: A1 - ALTERATION TYPE 1

Proposed Use:

Permit Number: 300154482-01-AL

Status: ISSUED

Valuation: \$0.00

Contractor Company:

Contractor Name: N. & M. HOME IMPROVEMENT CORP

801 BEDFORD AVE

Date: **8/13/2020**

Permit Type: **NB**

Description:

Permit Description: **NEW BUILDING**

Work Class: NB - NEW BUILDING

Proposed Use:

Permit Number: 321554331-01-NB

Status: ISSUED

Valuation: \$0.00

Contractor Company:

Contractor Name: ON STAR MANAGEMENT LLC

ADJOINING PROPERTY FINDINGS

Date: **2/5/2019**
Permit Type: **PL**
Description: **SPRINKLER STANDPIPE AND PLUMBING SPECIFICATIONS AND WORKTYPES
FILED HEREWITH IN CONJUNCTION WITH N.B. #321554331**

Permit Description: **PLUMBING**
Work Class: **NB - NEW BUILDING**
Proposed Use:
Permit Number: **321554331-05-PL**
Status: **ISSUED**
Valuation: **\$0.00**
Contractor Company:
Contractor Name: **PIPING&PLUMBING SOLUTION**

Date: **10/22/2018**
Permit Type:
Description:

Permit Description: **Electrical Permit**
Work Class:
Proposed Use:
Permit Number: **B148353**
Status: **COMPLETED**
Valuation: **\$0.00**
Contractor Company:
Contractor Name: **DELTA PHASE ELEC'L CORP.**

Date: **10/22/2018**
Permit Type:
Description:

Permit Description: **Electrical Permit**
Work Class:
Proposed Use:
Permit Number: **B388869**
Status: **COMPLETED**
Valuation: **\$0.00**
Contractor Company:
Contractor Name: **DELTA PHASE ELEC'L CORP.**

ADJOINING PROPERTY FINDINGS

Date: **6/15/2018**
Permit Type: **EQ**
Description: **CONSTRUCTION FENCE APPLICATION FILED IN CONJUNCTION WITH N.B.
#321554331**

Permit Description: **CONSTRUCTION EQUIPMENT**
Work Class: **A3 - ALTERATION TYPE 3**
Proposed Use: **FENCE**
Permit Number: **321605991-01-EQ-FN**
Status: **ISSUED**
Valuation: **\$0.00**
Contractor Company:
Contractor Name: **PRESTIGE CONSTRUCTION NY**

Date: **3/20/2018**
Permit Type:
Description:

Permit Description: **Electrical Permit**
Work Class:
Proposed Use:
Permit Number: **B00007262S1EL**
Status: **Permit Issued**
Valuation: **\$0.00**
Contractor Company:
Contractor Name: **OHR CHODOSH ELECTRICAL CONTRACTING**

Date: **12/22/2017**
Permit Type:
Description:

Permit Description: **Electrical Permit**
Work Class:
Proposed Use:
Permit Number: **B00007262I1EL**
Status: **Permit Issued**
Valuation: **\$0.00**
Contractor Company:
Contractor Name: **OHR CHODOSH ELECTRICAL CONTRACTING**

ADJOINING PROPERTY FINDINGS

Date: **12/20/2017**

Permit Type:

Description:

Permit Description: **Electrical Permit**

Work Class:

Proposed Use:

Permit Number: B0000704911EL

Status: Permit Issued

Valuation: \$0.00

Contractor Company:

Contractor Name: OHR CHODOSH ELECTRICAL CONTRACTING

Date: **12/19/2017**

Permit Type:

Description:

Permit Description: **Electrical Permit**

Work Class:

Proposed Use:

Permit Number: B0000676511EL

Status: Permit Issued

Valuation: \$0.00

Contractor Company:

Contractor Name: STAR ELEC'L CONTRACTORS C

ADJOINING PROPERTY FINDINGS

Date: **12/18/2017**
Permit Type: **EQ**
Description: **TEMPORARY PLACEMENT OF A SPYDER CRANE URW306, URW205 OR A URW095 FOR THE HOISTING AND ERECTING OF STRUCTURAL STEEL AND MISCELLANEOUS MATERIALS. NO CHANGE IN USE, EGRESS OR OCCUPANCY FILED UNDER THIS APPLICATION.**

Permit Description: **CONSTRUCTION EQUIPMENT**
Work Class: **A2 - ALTERATION TYPE 2**
Proposed Use: **OTHER CONSTRUCTION EQUIPMENT**
Permit Number: **340566970-01-EQ-OT**
Status: **ISSUED**
Valuation: **\$0.00**
Contractor Company:
Contractor Name: **PRESTIGE CONSTRUCTION NY**

Date: **12/18/2017**
Permit Type: **EQ**
Description: **TEMPORARY PLACEMENT OF A CROWN SHR 5500 REACH STACKER LIFTING DEVICE. NO CHANGE IN USE, EGRESS OR OCCUPANCY FILED UNDER THIS APPLICATION.**

Permit Description: **CONSTRUCTION EQUIPMENT**
Work Class: **A2 - ALTERATION TYPE 2**
Proposed Use: **OTHER CONSTRUCTION EQUIPMENT**
Permit Number: **340567158-01-EQ-OT**
Status: **ISSUED**
Valuation: **\$0.00**
Contractor Company:
Contractor Name: **PRESTIGE CONSTRUCTION NY**

ADJOINING PROPERTY FINDINGS

Date: **12/13/2017**
Permit Type: **EW**
Description: **NEW BUILDING -
SPRINKLER STANDPIPE AND PLUMBING SPECIFICATIONS AND WORKTYPES
FILED HEREWITH IN
CONJUNCTION WITH N.B. #321554331**

Permit Description: **EQUIPMENT WORK**
Work Class: **NB - NEW BUILDING**
Proposed Use: **SPRINKLER**
Permit Number: **3PL007368-05-EW-SP**
Status: **ISSUED**
Valuation: **\$0.00**
Contractor Company:
Contractor Name: **MERCON CONTRACTING CORP**

Date: **12/13/2017**
Permit Type: **EW**
Description: **NEW BUILDING -
SPRINKLER STANDPIPE AND PLUMBING SPECIFICATIONS AND WORKTYPES
FILED HEREWITH IN
CONJUNCTION WITH N.B. #321554331**

Permit Description: **EQUIPMENT WORK**
Work Class: **NB - NEW BUILDING**
Proposed Use: **STAND PIPE**
Permit Number: **3PL007369-05-EW-SD**
Status: **ISSUED**
Valuation: **\$0.00**
Contractor Company:
Contractor Name: **MERCON CONTRACTING CORP**

ADJOINING PROPERTY FINDINGS

Date: **11/10/2017**

Permit Type:

Description:

Permit Description: **Electrical Permit**

Work Class:

Proposed Use:

Permit Number: B437037

Status: COMPLETED

Valuation: \$0.00

Contractor Company:

Contractor Name: 4000 ELECTRIC CORP

Date: **8/8/2017**

Permit Type: **DM**

Description: **DEMOLITION OF A 1 STORY STRUCTURE IN THE REAR**

Permit Description: **DEMOLITION & REMOVAL**

Work Class: DM - FULL DEMOLITION

Proposed Use:

Permit Number: 321520298-01-DM

Status: ISSUED

Valuation: \$0.00

Contractor Company:

Contractor Name: DESIGN N SAFETY INC

Date: **8/8/2017**

Permit Type: **DM**

Description: **DEMOLITION OF A 1 STORY STRUCTURE IN THE FRONT**

Permit Description: **DEMOLITION & REMOVAL**

Work Class: DM - FULL DEMOLITION

Proposed Use:

Permit Number: 321520305-01-DM

Status: ISSUED

Valuation: \$0.00

Contractor Company:

Contractor Name: DESIGN N SAFETY INC

ADJOINING PROPERTY FINDINGS

Date: **8/8/2017**
Permit Type: **EQ**
Description: **DEMOLITION OF A 1 STORY STRUCTURE IN THE FRONT**

Permit Description: **CONSTRUCTION EQUIPMENT**
Work Class: DM - FULL DEMOLITION
Proposed Use: FENCE
Permit Number: 321520305-01-EQ-FN
Status: ISSUED
Valuation: \$0.00
Contractor Company:
Contractor Name: DESIGN N SAFETY INC

Date: **7/8/2015**
Permit Type:
Description:

Permit Description: **ELECTRICAL**
Work Class:
Proposed Use:
Permit Number: B397990
Status: AWAITING INSPECTION REQUEST
Valuation: \$0.00
Contractor Company:
Contractor Name:

Date: **7/8/2015**
Permit Type:
Description:

Permit Description: **ELECTRICAL**
Work Class:
Proposed Use:
Permit Number: B397992
Status: COMPLETED
Valuation: \$0.00
Contractor Company:
Contractor Name:

ADJOINING PROPERTY FINDINGS

Date: **7/8/2015**

Permit Type:

Description:

Permit Description: **ELECTRICAL**

Work Class:

Proposed Use:

Permit Number: B397993

Status: COMPLETED

Valuation: \$0.00

Contractor Company:

Contractor Name:

Date: **7/8/2015**

Permit Type:

Description:

Permit Description: **ELECTRICAL**

Work Class:

Proposed Use:

Permit Number: B397996

Status: COMPLETED

Valuation: \$0.00

Contractor Company:

Contractor Name:

Date: **7/8/2015**

Permit Type:

Description:

Permit Description: **ELECTRICAL**

Work Class:

Proposed Use:

Permit Number: B397998

Status: COMPLETED

Valuation: \$0.00

Contractor Company:

Contractor Name:

ADJOINING PROPERTY FINDINGS

Date: **4/20/2015**
Permit Type: **SG**
Description:

Permit Description: **SIGN**
Work Class: SG - SIGN
Proposed Use:
Permit Number: 321100250-01-SG
Status: ISSUED
Valuation: \$0.00
Contractor Company:
Contractor Name: NATIONAL MAINTENANCE, INC

Date: **4/16/2015**
Permit Type: **SG**
Description:

Permit Description: **SIGN**
Work Class: SG - SIGN
Proposed Use:
Permit Number: 321100269-01-SG
Status: ISSUED
Valuation: \$0.00
Contractor Company:
Contractor Name: NATIONAL MAINTENANCE, INC

Date: **3/30/2015**
Permit Type: **SG**
Description:

Permit Description: **SIGN**
Work Class: SG - SIGN
Proposed Use:
Permit Number: 321100214-01-SG
Status: ISSUED
Valuation: \$0.00
Contractor Company:
Contractor Name: NATIONAL MAINTENANCE, INC

ADJOINING PROPERTY FINDINGS

Date: **3/30/2015**
Permit Type: **SG**
Description:

Permit Description: **SIGN**
Work Class: SG - SIGN
Proposed Use:
Permit Number: 321100223-01-SG
Status: ISSUED
Valuation: \$0.00
Contractor Company:
Contractor Name: NATIONAL MAINTENANCE, INC

Date: **3/30/2015**
Permit Type: **SG**
Description:

Permit Description: **SIGN**
Work Class: SG - SIGN
Proposed Use:
Permit Number: 321100232-01-SG
Status: ISSUED
Valuation: \$0.00
Contractor Company:
Contractor Name: NATIONAL MAINTENANCE, INC

Date: **3/30/2015**
Permit Type: **SG**
Description:

Permit Description: **SIGN**
Work Class: SG - SIGN
Proposed Use:
Permit Number: 321100241-01-SG
Status: ISSUED
Valuation: \$0.00
Contractor Company:
Contractor Name: NATIONAL MAINTENANCE, INC

ADJOINING PROPERTY FINDINGS

Date: **9/16/2013**

Permit Type:

Description:

Permit Description: **ELECTRICAL**

Work Class: REHABILITATION

Proposed Use:

Permit Number: B372411

Status: Open

Valuation: \$0.00

Contractor Company:

Contractor Name: ELECTROTEC OF NY ELECL IN

Date: **7/26/2002**

Permit Type: **EW**

Description: **This application is filed in conjunction with Appl.#300439318 to obtain Equipment Use Permit only. All work was completed under Appl. #300439318 & signed-off. No change in scope of work or est. cost. No change in use, egress or occupancy.**

Permit Description: **EQUIPMENT WORK**

Work Class: A2 - ALTERATION TYPE 2

Proposed Use: MECHANICAL/HVAC

Permit Number: 301381323-01-EW-MH

Status: ISSUED

Valuation: \$0.00

Contractor Company:

Contractor Name: VHI CONSTRUCTION CORP.

Date: **12/1/2001**

Permit Type:

Description:

Permit Description: **Electrical**

Work Class:

Proposed Use:

Permit Number: B221264

Status: AWAITING INSPECTION REQUEST

Valuation: \$0.00

Contractor Company:

Contractor Name: ELEMCO TESTING CO

ADJOINING PROPERTY FINDINGS

Date: **9/30/2001**

Permit Type:

Description:

Permit Description: **Electrical**

Work Class:

Proposed Use:

Permit Number: B217541

Status: SIGN SHOP JOB AWAIT INSP RQST

Valuation: \$0.00

Contractor Company:

Contractor Name: ELEMCO TESTING CO

Date: **9/30/2001**

Permit Type:

Description:

Permit Description: **Electrical**

Work Class:

Proposed Use:

Permit Number: B217542

Status: SIGN SHOP JOB AWAIT INSP RQST

Valuation: \$0.00

Contractor Company:

Contractor Name: ELEMCO TESTING CO

Date: **9/30/2001**

Permit Type:

Description:

Permit Description: **Electrical**

Work Class:

Proposed Use:

Permit Number: B217543

Status: AWAITING INSPECTION REQUEST

Valuation: \$0.00

Contractor Company:

Contractor Name: ELEMCO TESTING CO

ADJOINING PROPERTY FINDINGS

Date: **8/27/2001**
Permit Type: **AL**
Description:

Permit Description: **ALTERATION**
Work Class: A3 - ALTERATION TYPE 3
Proposed Use:
Permit Number: 301131790-01-AL
Status: ISSUED
Valuation: \$0.00
Contractor Company:
Contractor Name: NATIONAL MAINTENCANCE INC

Date: **7/26/2001**
Permit Type: **SG**
Description:

Permit Description: **SIGN**
Work Class: SG - SIGN
Proposed Use:
Permit Number: 301099022-01-SG
Status: ISSUED
Valuation: \$0.00
Contractor Company:
Contractor Name: NATIONAL MAINTENANCE INC

Date: **7/26/2001**
Permit Type: **SG**
Description:

Permit Description: **SIGN**
Work Class: SG - SIGN
Proposed Use:
Permit Number: 301099059-01-SG
Status: ISSUED
Valuation: \$0.00
Contractor Company:
Contractor Name: NATIONAL MAINTENANCE INC

ADJOINING PROPERTY FINDINGS

Date: **7/24/2001**

Permit Type: **SG**

Description:

Permit Description: **SIGN**

Work Class: SG - SIGN

Proposed Use:

Permit Number: 301099031-01-SG

Status: ISSUED

Valuation: \$0.00

Contractor Company:

Contractor Name: NATIONAL MAINTENANCE INC

Date: **7/24/2001**

Permit Type: **SG**

Description:

Permit Description: **SIGN**

Work Class: SG - SIGN

Proposed Use:

Permit Number: 301131807-01-SG

Status: ISSUED

Valuation: \$0.00

Contractor Company:

Contractor Name: NATIONAL MAINTENANCE INC

Date: **7/24/2001**

Permit Type: **SG**

Description:

Permit Description: **SIGN**

Work Class: SG - SIGN

Proposed Use:

Permit Number: 301131816-01-SG

Status: ISSUED

Valuation: \$0.00

Contractor Company:

Contractor Name: NATIONAL MAINTENANCE INC

ADJOINING PROPERTY FINDINGS

Date: **7/19/2001**
Permit Type: **SG**
Description:

Permit Description: **SIGN**
Work Class: SG - SIGN
Proposed Use:
Permit Number: 301099013-01-SG
Status: ISSUED
Valuation: \$0.00
Contractor Company:
Contractor Name: NATIONAL MAINTENANCE, INC.

Date: **7/19/2001**
Permit Type: **SG**
Description:

Permit Description: **SIGN**
Work Class: SG - SIGN
Proposed Use:
Permit Number: 301099040-01-SG
Status: ISSUED
Valuation: \$0.00
Contractor Company:
Contractor Name: NATIONAL MAINTENANCE, INC.

Date: **7/19/2001**
Permit Type: **SG**
Description:

Permit Description: **SIGN**
Work Class: SG - SIGN
Proposed Use:
Permit Number: 301099068-01-SG
Status: ISSUED
Valuation: \$0.00
Contractor Company:
Contractor Name: NATIONAL MAINTENANCE, INC.

ADJOINING PROPERTY FINDINGS

Date: **10/10/2000**

Permit Type:

Description:

Permit Description: **Electrical**

Work Class:

Proposed Use:

Permit Number: B209736

Status: SIGN SHOP JOB AWAIT INSP RQST

Valuation: \$0.00

Contractor Company:

Contractor Name: ELEMCO TESTING CO

Date: **10/10/2000**

Permit Type:

Description:

Permit Description: **Electrical**

Work Class:

Proposed Use:

Permit Number: B209737

Status: SIGN SHOP JOB AWAIT INSP RQST

Valuation: \$0.00

Contractor Company:

Contractor Name: ELEMCO TESTING CO

Date: **10/10/2000**

Permit Type:

Description:

Permit Description: **Electrical**

Work Class:

Proposed Use:

Permit Number: B209738

Status: SIGN SHOP JOB AWAIT INSP RQST

Valuation: \$0.00

Contractor Company:

Contractor Name: ELEMCO TESTING CO

ADJOINING PROPERTY FINDINGS

Date: **10/10/2000**

Permit Type:

Description:

Permit Description: **Electrical**

Work Class:

Proposed Use:

Permit Number: B209740

Status: SIGN SHOP JOB AWAIT INSP RQST

Valuation: \$0.00

Contractor Company:

Contractor Name: ELEMCO TESTING CO

Date: **10/10/2000**

Permit Type:

Description:

Permit Description: **Electrical**

Work Class:

Proposed Use:

Permit Number: B209741

Status: SIGN SHOP JOB AWAIT INSP RQST

Valuation: \$0.00

Contractor Company:

Contractor Name: ELEMCO TESTING CO

Date: **10/10/2000**

Permit Type:

Description:

Permit Description: **Electrical**

Work Class:

Proposed Use:

Permit Number: B209739

Status: SIGN SHOP JOB AWAIT INSP RQST

Valuation: \$0.00

Contractor Company:

Contractor Name: ELEMCO TESTING CO

ADJOINING PROPERTY FINDINGS

Date: **2/19/1999**
Permit Type: **EW**
Description:

Permit Description: **EQUIPMENT WORK**
Work Class: A2 - ALTERATION TYPE 2
Proposed Use: MECHANICAL/HVAC
Permit Number: 300439318-01-EW-MH
Status: ISSUED
Valuation: \$0.00
Contractor Company:
Contractor Name: AREK PETROLEUM CORP

Date: **9/27/1995**
Permit Type: **SG**
Description:

Permit Description: **SIGN**
Work Class: SG - SIGN
Proposed Use:
Permit Number: 300440734-01-SG
Status: ISSUED
Valuation: \$0.00
Contractor Company:
Contractor Name: SERVICE SIGN ERECTORS

Date: **9/27/1995**
Permit Type: **SG**
Description:

Permit Description: **SIGN**
Work Class: SG - SIGN
Proposed Use:
Permit Number: 300440743-01-SG
Status: ISSUED
Valuation: \$0.00
Contractor Company:
Contractor Name: SERVICE SIGN ERECTORS

ADJOINING PROPERTY FINDINGS

Date: **9/27/1995**

Permit Type: **SG**

Description:

Permit Description: **SIGN**

Work Class: SG - SIGN

Proposed Use:

Permit Number: 300440752-01-SG

Status: ISSUED

Valuation: \$0.00

Contractor Company:

Contractor Name: SERVICE SIGN ERECTORS

Date: **9/27/1995**

Permit Type: **SG**

Description:

Permit Description: **SIGN**

Work Class: SG - SIGN

Proposed Use:

Permit Number: 300440770-01-SG

Status: ISSUED

Valuation: \$0.00

Contractor Company:

Contractor Name: SERVICE SIGN ERECTORS

Date: **8/17/1995**

Permit Type: **PL**

Description:

Permit Description: **PLUMBING**

Work Class: A2 - ALTERATION TYPE 2

Proposed Use:

Permit Number: 300439318-01-PL

Status: ISSUED

Valuation: \$0.00

Contractor Company:

Contractor Name: THEODORE WAGNER PLUMB & HEATING

ADJOINING PROPERTY FINDINGS

Date: **8/17/1995**
Permit Type: **EW**
Description:

Permit Description: **EQUIPMENT WORK**
Work Class: A2 - ALTERATION TYPE 2
Proposed Use: FIRE SUPPRESSION
Permit Number: 300436847-01-EW-FP
Status: RE-ISSUED
Valuation: \$0.00
Contractor Company:
Contractor Name: FIRE GUARD OF LONG ISLAND INC

Date: **8/10/1995**
Permit Type: **EW**
Description:

Permit Description: **EQUIPMENT WORK**
Work Class: A2 - ALTERATION TYPE 2
Proposed Use: OTHER CONSTRUCTION EQUIPMENT
Permit Number: 300436712-01-EW-OT
Status: ISSUED
Valuation: \$0.00
Contractor Company:
Contractor Name: AREK PETROLEUM

Date: **8/10/1995**
Permit Type: **EW**
Description:

Permit Description: **EQUIPMENT WORK**
Work Class: A2 - ALTERATION TYPE 2
Proposed Use: OTHER CONSTRUCTION EQUIPMENT
Permit Number: 300439318-01-EW-OT
Status: ISSUED
Valuation: \$0.00
Contractor Company:
Contractor Name: AREK PETROLEUM

ADJOINING PROPERTY FINDINGS

Date: **8/19/1986**

Permit Type:

Description:

Permit Description: **Electrical**

Work Class:

Proposed Use:

Permit Number: B007802

Status: COMPLETED

Valuation: \$0.00

Contractor Company:

Contractor Name: VIC CONSTRUCTION CORP.

Date: **6/24/1986**

Permit Type:

Description:

Permit Description: **Electrical**

Work Class:

Proposed Use:

Permit Number: B004041

Status: COMPLETED

Valuation: \$0.00

Contractor Company:

Contractor Name: VIC CONSTRUCTION CORP.

ADJOINING PROPERTY FINDINGS

804 BEDFORD AVE

Date: **4/29/2011**
Permit Type: **PL**
Description: **Installation of sprinkler system in conjunction with new building application #301886742. No change in use, egress or occupancy under this application.**

Permit Description: **PLUMBING**
Work Class: **A2 - ALTERATION TYPE 2**
Proposed Use:
Permit Number: **302348216-01-PL**
Status: **ISSUED**
Valuation: **\$0.00**
Contractor Company:
Contractor Name: **STARR MECHANICAL CORP**

Date: **12/9/2010**
Permit Type: **PL**
Description:

Permit Description: **PLUMBING**
Work Class: **NB - NEW BUILDING**
Proposed Use:
Permit Number: **301886742-01-PL**
Status: **ISSUED**
Valuation: **\$0.00**
Contractor Company:
Contractor Name: **AMKAY PLUMBING & HEATING**

ADJOINING PROPERTY FINDINGS

Date: **8/26/2010**
Permit Type: **EW**
Description: **BOILER WORK TYPE HEREWITH FILED IN CONJ. WITH NB APPLICATION# 301886742.**

Permit Description: **EQUIPMENT WORK**
Work Class: A2 - ALTERATION TYPE 2
Proposed Use: BOILER
Permit Number: 320204257-01-EW-BL
Status: ISSUED
Valuation: \$0.00
Contractor Company:
Contractor Name: AMKAY PLUB AND HTG INC

Date: **6/2/2010**
Permit Type: **EQ**
Description:

Permit Description: **CONSTRUCTION EQUIPMENT**
Work Class: NB - NEW BUILDING
Proposed Use: FENCE
Permit Number: 301886742-01-EQ-FN
Status: ISSUED
Valuation: \$0.00
Contractor Company:
Contractor Name: PLE MANAGMENT LLC

Date: **6/2/2010**
Permit Type: **NB**
Description:

Permit Description: **NEW BUILDING**
Work Class: NB - NEW BUILDING
Proposed Use:
Permit Number: 301886742-01-NB
Status: ISSUED
Valuation: \$0.00
Contractor Company:
Contractor Name: PLE MANAGMENT LLC

ADJOINING PROPERTY FINDINGS

Date: **3/23/2010**
Permit Type: **EW**
Description: **Installation of sprinkler system in conjunction with new building application #301886742. No change in use, egress or occupancy under this application.**

Permit Description: **EQUIPMENT WORK**
Work Class: **A2 - ALTERATION TYPE 2**
Proposed Use: **SPRINKLER**
Permit Number: **302348216-01-EW-SP**
Status: **ISSUED**
Valuation: **\$0.00**
Contractor Company:
Contractor Name: **AMKAY PLUMBING & HEATING**

Date: **8/1/2007**
Permit Type:
Description:

Permit Description: **Electrical**
Work Class:
Proposed Use:
Permit Number: **B297575**
Status: **COMPLETED**
Valuation: **\$0.00**
Contractor Company:
Contractor Name: **T & A ELEC'L CONTR. INC.**

ADJOINING PROPERTY FINDINGS

Date: **3/13/2007**
Permit Type: **EQ**
Description: **ERECT SIDEWALK SHED A TOTAL OF 64 FT LONG AT 804 BEDFORD AVENUE. DURING REMEDIAL REPAIRS. WORK TO COMPLY WITH LL33/91 AND BSA-351-74-SM. - NO CHANGE IN USE, EGRESS OR OCCUPANCY FILED ON THIS JOB.**

Permit Description: **CONSTRUCTION EQUIPMENT**
Work Class: **A3 - ALTERATION TYPE 3**
Proposed Use: **SIDEWALK SHED**
Permit Number: **302317357-01-EQ-SH**
Status: **ISSUED**
Valuation: **\$0.00**
Contractor Company:
Contractor Name: **PERIMETER BRIDGE & SCAFFOLD**

Date: **1/6/2007**
Permit Type: **EW**
Description: **Excavation, fhouldation filed in conjunction with New Building application #301886742. No change in use, egress, or occupancy.**

Permit Description: **EQUIPMENT WORK**
Work Class: **A2 - ALTERATION TYPE 2**
Proposed Use: **OTHER CONSTRUCTION EQUIPMENT**
Permit Number: **302069589-01-EW-OT**
Status: **ISSUED**
Valuation: **\$0.00**
Contractor Company:
Contractor Name: **SHOSHANNAMANAGEMENTLLC**

ADJOINING PROPERTY FINDINGS

Date: **3/27/2006**
Permit Type: **EQ**
Description: **INSTALLATION OF A HEAVY DUTY SIDEWALK SHED 31' DURING FACADE REPAIR. NO CHANGE IN USE, EGRESS OR OCCUPANCY. SHED TO COMPLY WITH LL33/91 AND TPPN 9/99.**

Permit Description: **CONSTRUCTION EQUIPMENT**
Work Class: **A3 - ALTERATION TYPE 3**
Proposed Use: **SIDEWALK SHED**
Permit Number: **302013728-01-EQ-SH**
Status: **ISSUED**
Valuation: **\$0.00**
Contractor Company:
Contractor Name: **PERIMETR BRIDGE & SCAFFOLD**

Date: **9/20/2005**
Permit Type: **DM**
Description:

Permit Description: **DEMOLITION & REMOVAL**
Work Class: **DM - FULL DEMOLITION**
Proposed Use:
Permit Number: **302006120-01-DM**
Status: **ISSUED**
Valuation: **\$0.00**
Contractor Company:
Contractor Name: **SHOSHANAMANAGEMENT,LLC**

ADJOINING PROPERTY FINDINGS

Date: **9/7/2005**
Permit Type: **EQ**
Description: **SHED FILED IN CONJUNCTION WITH DEMOLITION JOBS FILED 804 BEDFORD AVE
JOB NO 302006120 AND 806 BEDFORD AVE 302006111**

Permit Description: **CONSTRUCTION EQUIPMENT**
Work Class: **A3 - ALTERATION TYPE 3**
Proposed Use: **SIDEWALK SHED**
Permit Number: **301999452-01-EQ-SH**
Status: **ISSUED**
Valuation: **\$0.00**
Contractor Company:
Contractor Name: **SHOSHANAMANAGEMENT,LLC**

Date: **9/7/2005**
Permit Type: **EQ**
Description:

Permit Description: **CONSTRUCTION EQUIPMENT**
Work Class: **DM - FULL DEMOLITION**
Proposed Use: **FENCE**
Permit Number: **302006120-01-EQ-FN**
Status: **ISSUED**
Valuation: **\$0.00**
Contractor Company:
Contractor Name: **SHOSHANAMANAGEMENT,LLC**

Date: **12/18/2002**
Permit Type: **EW**
Description: **REPLACE BOILER AND OIL BURNER.**

Permit Description: **EQUIPMENT WORK**
Work Class: **A2 - ALTERATION TYPE 2**
Proposed Use: **BOILER**
Permit Number: **301470922-01-EW-BL**
Status: **ISSUED**
Valuation: **\$0.00**
Contractor Company:
Contractor Name: **BORO FUEL OIL CO INC**

ADJOINING PROPERTY FINDINGS

Date: **12/18/2002**
Permit Type: **EW**
Description: **REPLACE BOILER AND OIL BURNER.**

Permit Description: **EQUIPMENT WORK**
Work Class: A2 - ALTERATION TYPE 2
Proposed Use: FUEL BURNING
Permit Number: 301470922-01-EW-FB
Status: ISSUED
Valuation: \$0.00
Contractor Company:
Contractor Name: BORO FUEL OIL CO INC

Date: **4/28/1986**
Permit Type:
Description:

Permit Description: **Electrical**
Work Class:
Proposed Use:
Permit Number: B001151
Status: COMPLETED
Valuation: \$0.00
Contractor Company:
Contractor Name: G. & S. ELECTRIC CO.

805 BEDFORD AVE

Date: **3/25/2010**
Permit Type:
Description:

Permit Description: **Electrical**
Work Class:
Proposed Use:
Permit Number: B325635
Status: AWAITING INSPECTION REQUEST
Valuation: \$0.00
Contractor Company:
Contractor Name: FIRST QUALITY ELECT CORP

ADJOINING PROPERTY FINDINGS

Date: **9/9/2005**
Permit Type: **EW**
Description: **BOILER APPLICATION IN CONJ W NB # 301 326 081 - ALL PL AND RELATED GAS WORK DONE UNDER SAID NB APPLICATION, NO CHANGE IN BULK, USE, EGRESS, OR OCCUPANCY UNDER THIS APPLICATION**

Permit Description: **EQUIPMENT WORK**
Work Class: **A2 - ALTERATION TYPE 2**
Proposed Use: **BOILER**
Permit Number: **302002767-01-EW-BL**
Status: **ISSUED**
Valuation: **\$0.00**
Contractor Company:
Contractor Name: **MILLENIUM MECH CONT**

Date: **7/19/2005**
Permit Type: **EW**
Description: **SP & SD APPLICATION FILED IN CONJ W 805 & 807 BEDFORD AVE, NB # 301326081 & 301483525 NO CHANGE IN BULK, USE, EGRESS, OR OCCUPANCY UNDER THIS APPLICATION**

Permit Description: **EQUIPMENT WORK**
Work Class: **A2 - ALTERATION TYPE 2**
Proposed Use: **SPRINKLER**
Permit Number: **301792031-01-EW-SP**
Status: **ISSUED**
Valuation: **\$0.00**
Contractor Company:
Contractor Name: **TRI COUNTY FIRE EQUIPMENT**

ADJOINING PROPERTY FINDINGS

Date: **7/19/2005**
Permit Type: **PL**
Description: **SP & SD APPLICATION FILED IN CONJ W 805 & 807 BEDFORD AVE, NB # 301326081 & 301483525 NO CHANGE IN BULK, USE, EGRESS, OR OCCUPANCY UNDER THIS APPLICATION**

Permit Description: **PLUMBING**
Work Class: **A2 - ALTERATION TYPE 2**
Proposed Use:
Permit Number: **301792031-01-PL**
Status: **ISSUED**
Valuation: **\$0.00**
Contractor Company:
Contractor Name: **TRI COUNTY FIRE EQUIPMENT**

Date: **7/19/2005**
Permit Type: **EW**
Description: **SP & SD APPLICATION FILED IN CONJ W 805 & 807 BEDFORD AVE, NB # 301326081 & 301483525 NO CHANGE IN BULK, USE, EGRESS, OR OCCUPANCY UNDER THIS APPLICATION**

Permit Description: **EQUIPMENT WORK**
Work Class: **A2 - ALTERATION TYPE 2**
Proposed Use: **STAND PIPE**
Permit Number: **301792031-01-EW-SD**
Status: **RE-ISSUED**
Valuation: **\$0.00**
Contractor Company:
Contractor Name: **TRI COUNTY FIRE EQUIPMENT**

ADJOINING PROPERTY FINDINGS

Date: **6/22/2005**
Permit Type: **NB**
Description:

Permit Description: **NEW BUILDING**
Work Class: NB - NEW BUILDING
Proposed Use:
Permit Number: 301326081-01-NB
Status: ISSUED
Valuation: \$0.00
Contractor Company:
Contractor Name: 21 CENTURY DEVELOPMENT OF NY

Date: **6/22/2005**
Permit Type: **EQ**
Description:

Permit Description: **CONSTRUCTION EQUIPMENT**
Work Class: NB - NEW BUILDING
Proposed Use: FENCE
Permit Number: 301326081-01-EQ-FN
Status: ISSUED
Valuation: \$0.00
Contractor Company:
Contractor Name: 21 CENTURY DEVELOPMENT OF NY

Date: **5/18/2004**
Permit Type: **PL**
Description:

Permit Description: **PLUMBING**
Work Class: NB - NEW BUILDING
Proposed Use:
Permit Number: 301326081-01-PL
Status: ISSUED
Valuation: \$0.00
Contractor Company:
Contractor Name: MILLENIUM MECHANICAL CONTRS INC

ADJOINING PROPERTY FINDINGS

Date: **3/31/2003**
Permit Type: **EQ**
Description:

Permit Description: **CONSTRUCTION EQUIPMENT**
Work Class: A3 - ALTERATION TYPE 3
Proposed Use: SIDEWALK SHED
Permit Number: 301370781-01-EQ-SH
Status: ISSUED
Valuation: \$0.00
Contractor Company:
Contractor Name: SPRING SCAFFOLDING

Date: **1/15/2003**
Permit Type:
Description:

Permit Description: **Electrical**
Work Class:
Proposed Use:
Permit Number: B236742
Status: COMPLETED
Valuation: \$0.00
Contractor Company:
Contractor Name: ILLUMINOUS ELECTRIC CORP.

Date: **3/8/2002**
Permit Type: **DM**
Description:

Permit Description: **DEMOLITION & REMOVAL**
Work Class: DM - FULL DEMOLITION
Proposed Use:
Permit Number: 301301712-01-DM
Status: ISSUED
Valuation: \$0.00
Contractor Company:
Contractor Name: M.R.I.DEVELOPERS CORP

ADJOINING PROPERTY FINDINGS

Date: **3/8/2002**
Permit Type: **EQ**
Description:

Permit Description: **CONSTRUCTION EQUIPMENT**
Work Class: **DM - FULL DEMOLITION**
Proposed Use: **FENCE**
Permit Number: **301301712-01-EQ-FN**
Status: **ISSUED**
Valuation: **\$0.00**
Contractor Company:
Contractor Name: **M.R.I.DEVELOPERS CORP**

806 BEDFORD AVE

Date: **1/6/2007**
Permit Type: **EW**
Description: **Excavation, Foundation filed in conjunction with New Building application # 301898908. No change in use, occupancy or egress.**

Permit Description: **EQUIPMENT WORK**
Work Class: **A2 - ALTERATION TYPE 2**
Proposed Use: **OTHER CONSTRUCTION EQUIPMENT**
Permit Number: **302069570-01-EW-OT**
Status: **ISSUED**
Valuation: **\$0.00**
Contractor Company:
Contractor Name: **SHOSHANA MANAGEMENT LLC**

ADJOINING PROPERTY FINDINGS

Date: **3/30/2006**
Permit Type: **EQ**
Description: **INSTALLATION OF A HEAVY DUTY SIDEWALK SHED 31' DURING FACADE REPAIR. NO CHANGE IN USE, EGRESS OR OCCUPANCY. SHED TO COMPLY WITH LL33/91 AND TPPN 9/99.**

Permit Description: **CONSTRUCTION EQUIPMENT**
Work Class: **A3 - ALTERATION TYPE 3**
Proposed Use: **SIDEWALK SHED**
Permit Number: **302013737-01-EQ-SH**
Status: **ISSUED**
Valuation: **\$0.00**
Contractor Company:
Contractor Name: **PERIMETER BRIDGE & SCAFFOLD CO I**

Date: **9/20/2005**
Permit Type: **DM**
Description:

Permit Description: **DEMOLITION & REMOVAL**
Work Class: **DM - FULL DEMOLITION**
Proposed Use:
Permit Number: **302006111-01-DM**
Status: **ISSUED**
Valuation: **\$0.00**
Contractor Company:
Contractor Name: **SHOSHANAMANAGEMENT,LLC**

Date: **9/7/2005**
Permit Type: **EQ**
Description:

Permit Description: **CONSTRUCTION EQUIPMENT**
Work Class: **DM - FULL DEMOLITION**
Proposed Use: **FENCE**
Permit Number: **302006111-01-EQ-FN**
Status: **ISSUED**
Valuation: **\$0.00**
Contractor Company:
Contractor Name: **SHOSHANAMANAGEMENT,LLC**

ADJOINING PROPERTY FINDINGS

Date: **10/16/1995**

Permit Type:

Description:

Permit Description: **Electrical**

Work Class:

Proposed Use:

Permit Number: B146554

Status: CLOSED/CANCELLED

Valuation: \$0.00

Contractor Company:

Contractor Name: G. & S. ELECTRIC CO.

807 BEDFORD AVE

Date: **9/28/2005**

Permit Type: **EW**

Description: **BL & MH APPLICATION IN CONJ W NB # 301 483 525 - ALL PL AND RELATED GAS WORK UNDER SAID NB APPLICATION, NO CHANGE IN BULK, USE, EGRESS, OR OCCUPANCY UNDER THIS APPLICATION**

Permit Description: **EQUIPMENT WORK**

Work Class: A2 - ALTERATION TYPE 2

Proposed Use: MECHANICAL/HVAC

Permit Number: 302002758-01-EW-MH

Status: ISSUED

Valuation: \$0.00

Contractor Company:

Contractor Name: AMKAY PL & HTG

ADJOINING PROPERTY FINDINGS

Date: **9/9/2005**
Permit Type: **EW**
Description: **BL & MH APPLICATION IN CONJ W NB # 301 483 525 - ALL PL AND RELATED GAS WORK UNDER SAID NB APPLICATION, NO CHANGE IN BULK, USE, EGRESS, OR OCCUPANCY UNDER THIS APPLICATION**

Permit Description: **EQUIPMENT WORK**
Work Class: **A2 - ALTERATION TYPE 2**
Proposed Use: **BOILER**
Permit Number: **302002758-01-EW-BL**
Status: **ISSUED**
Valuation: **\$0.00**
Contractor Company:
Contractor Name: **MILLENIUM MECH CONT**

Date: **6/21/2005**
Permit Type: **NB**
Description:

Permit Description: **NEW BUILDING**
Work Class: **NB - NEW BUILDING**
Proposed Use:
Permit Number: **301483525-01-NB**
Status: **ISSUED**
Valuation: **\$0.00**
Contractor Company:
Contractor Name: **AMKAY PLUMBING & HEATING INC.**

Date: **6/21/2005**
Permit Type: **EQ**
Description:

Permit Description: **CONSTRUCTION EQUIPMENT**
Work Class: **NB - NEW BUILDING**
Proposed Use: **FENCE**
Permit Number: **301483525-01-EQ-FN**
Status: **ISSUED**
Valuation: **\$0.00**
Contractor Company:
Contractor Name: **AMKAY PLUMBING & HEATING INC.**

ADJOINING PROPERTY FINDINGS

Date: **2/17/2005**
Permit Type: **PL**
Description:

Permit Description: **PLUMBING**
Work Class: NB - NEW BUILDING
Proposed Use:
Permit Number: 301483525-01-PL
Status: ISSUED
Valuation: \$0.00
Contractor Company:
Contractor Name: MILLENIUM MECHANICAL CONTRS INC

Date: **3/7/2002**
Permit Type: **DM**
Description:

Permit Description: **DEMOLITION & REMOVAL**
Work Class: DM - FULL DEMOLITION
Proposed Use:
Permit Number: 301301936-01-DM
Status: ISSUED
Valuation: \$0.00
Contractor Company:
Contractor Name: M.R.I.DEVELOPERS CORP

Date: **3/7/2002**
Permit Type: **EQ**
Description:

Permit Description: **CONSTRUCTION EQUIPMENT**
Work Class: DM - FULL DEMOLITION
Proposed Use: FENCE
Permit Number: 301301936-01-EQ-FN
Status: ISSUED
Valuation: \$0.00
Contractor Company:
Contractor Name: M.R.I.DEVELOPERS CORP

ADJOINING PROPERTY FINDINGS

808 BEDFORD AVE

Date: **8/24/2012**
Permit Type: **PL**
Description:

Permit Description: **PLUMBING**
Work Class: **NB - NEW BUILDING**
Proposed Use:
Permit Number: **301686076-01-PL**
Status: **ISSUED**
Valuation: **\$0.00**
Contractor Company:
Contractor Name: **AMKAY PLUMBING & HEATING**

Date: **8/24/2012**
Permit Type: **EW**
Description: **Installation of standpipe and spirnkler system in conjunction with new building application #301686076. No change in use, egress or occupancy under this application.**

Permit Description: **EQUIPMENT WORK**
Work Class: **A2 - ALTERATION TYPE 2**
Proposed Use: **STAND PIPE**
Permit Number: **302255912-01-EW-SD**
Status: **ISSUED**
Valuation: **\$0.00**
Contractor Company:
Contractor Name: **AMKAY PLBG AND HTG INC**

ADJOINING PROPERTY FINDINGS

Date: **8/24/2012**
Permit Type: **PL**
Description: **Installation of standpipe and spirnkler system in conjunction with new building application #301686076. No change in use, egress or occupancy under this application.**

Permit Description: **PLUMBING**
Work Class: **A2 - ALTERATION TYPE 2**
Proposed Use:
Permit Number: **302255912-01-PL**
Status: **ISSUED**
Valuation: **\$0.00**
Contractor Company:
Contractor Name: **AMKAY PLUB AND HTG INC**

Date: **1/14/2011**
Permit Type: **EW**
Description: **Installation of standpipe and spirnkler system in conjunction with new building application #301686076. No change in use, egress or occupancy under this application.**

Permit Description: **EQUIPMENT WORK**
Work Class: **A2 - ALTERATION TYPE 2**
Proposed Use: **SPRINKLER**
Permit Number: **302255912-01-EW-SP**
Status: **ISSUED**
Valuation: **\$0.00**
Contractor Company:
Contractor Name: **AMKAY PLUMBING & HEATING**

ADJOINING PROPERTY FINDINGS

Date: **12/16/2008**
Permit Type: **EQ**
Description:

Permit Description: **CONSTRUCTION EQUIPMENT**
Work Class: NB - NEW BUILDING
Proposed Use: FENCE
Permit Number: 301686076-01-EQ-FN
Status: ISSUED
Valuation: \$0.00
Contractor Company:
Contractor Name: SHOSHANA MANAGEMENT, LLC

Date: **12/16/2008**
Permit Type: **EQ**
Description:

Permit Description: **CONSTRUCTION EQUIPMENT**
Work Class: NB - NEW BUILDING
Proposed Use: SIDEWALK SHED
Permit Number: 301686076-02-EQ-SH
Status: ISSUED
Valuation: \$0.00
Contractor Company:
Contractor Name: SHOSHANA MANGEMENT

Date: **12/16/2008**
Permit Type: **NB**
Description:

Permit Description: **NEW BUILDING**
Work Class: NB - NEW BUILDING
Proposed Use:
Permit Number: 301686076-01-NB
Status: ISSUED
Valuation: \$0.00
Contractor Company:
Contractor Name: SHOSHANA MANAGEMENT, LLC

ADJOINING PROPERTY FINDINGS

809 BEDFORD AVE

Date: **6/17/2005**
Permit Type: **NB**
Description:

Permit Description: **NEW BUILDING**
Work Class: NB - NEW BUILDING
Proposed Use:
Permit Number: 301287060-01-NB
Status: ISSUED
Valuation: \$0.00
Contractor Company:
Contractor Name:

Date: **6/17/2005**
Permit Type: **EQ**
Description:

Permit Description: **CONSTRUCTION EQUIPMENT**
Work Class: NB - NEW BUILDING
Proposed Use: FENCE
Permit Number: 301287060-01-EQ-FN
Status: ISSUED
Valuation: \$0.00
Contractor Company:
Contractor Name: CANADIAN ARCTIC BUILDERS

ADJOINING PROPERTY FINDINGS

Date: **6/6/2005**
Permit Type: **PL**
Description: **Installation of sprinkler system in conjunction with new building application #301287060. No change in use, egress or occupancy under this application.**

Permit Description: **PLUMBING**
Work Class: **A2 - ALTERATION TYPE 2**
Proposed Use:
Permit Number: **301525874-01-PL**
Status: **ISSUED**
Valuation: **\$0.00**
Contractor Company:
Contractor Name: **AMKAY PL & HTG INC**

Date: **4/12/2005**
Permit Type: **PL**
Description:

Permit Description: **PLUMBING**
Work Class: **NB - NEW BUILDING**
Proposed Use:
Permit Number: **301287060-01-PL**
Status: **ISSUED**
Valuation: **\$0.00**
Contractor Company:
Contractor Name: **AMKAY PLUMBING & HEATING CORP IN**

Date: **2/29/2004**
Permit Type:
Description:

Permit Description: **Electrical**
Work Class:
Proposed Use:
Permit Number: **B250656**
Status: **COMPLETED**
Valuation: **\$0.00**
Contractor Company:
Contractor Name: **LECHTIG ELEC'L CONT'G COR**

ADJOINING PROPERTY FINDINGS

Date: **7/3/2003**
Permit Type: **EW**
Description: **Installation of sprinkler system in conjunction with new building application #301287060. No change in use, egress or occupancy under this application.**

Permit Description: **EQUIPMENT WORK**
Work Class: A2 - ALTERATION TYPE 2
Proposed Use: SPRINKLER
Permit Number: 301525874-01-EW-SP
Status: ISSUED
Valuation: \$0.00
Contractor Company:
Contractor Name: HEADS UP FIRE SPRINKLER INC

Date: **5/30/2003**
Permit Type:
Description:

Permit Description: **Electrical**
Work Class:
Proposed Use:
Permit Number: B239560
Status: COMPLETED
Valuation: \$0.00
Contractor Company:
Contractor Name: AL-LECTRIC ELECT'L CONTRG

Date: **7/16/2002**
Permit Type: **EW**
Description: **Structural filed in conjunction with New Building Construction. No change to use, egress or occupancy**

Permit Description: **EQUIPMENT WORK**
Work Class: A2 - ALTERATION TYPE 2
Proposed Use: OTHER CONSTRUCTION EQUIPMENT
Permit Number: 301366340-01-EW-OT
Status: ISSUED, IN PROCESS
Valuation: \$0.00
Contractor Company:
Contractor Name: CANADIAN ARCTIC BUILDERS CORP

ADJOINING PROPERTY FINDINGS

Date: **7/16/2002**
Permit Type: **EQ**
Description:

Permit Description: **CONSTRUCTION EQUIPMENT**
Work Class: NB - NEW BUILDING
Proposed Use: SIDEWALK SHED
Permit Number: 301287060-02-EQ-SH
Status: ISSUED
Valuation: \$0.00
Contractor Company:
Contractor Name: CANADIAN ARCTIC BUILDERS

Date: **4/9/2001**
Permit Type: **EQ**
Description:

Permit Description: **CONSTRUCTION EQUIPMENT**
Work Class: DM - FULL DEMOLITION
Proposed Use: FENCE
Permit Number: 301154480-01-EQ-FN
Status: ISSUED
Valuation: \$0.00
Contractor Company:
Contractor Name: NBI EQUIPMENT CORP

Date: **4/9/2001**
Permit Type: **DM**
Description:

Permit Description: **DEMOLITION & REMOVAL**
Work Class: DM - FULL DEMOLITION
Proposed Use:
Permit Number: 301154480-01-DM
Status: ISSUED
Valuation: \$0.00
Contractor Company:
Contractor Name: NBI EQUIPMENT CORP

ADJOINING PROPERTY FINDINGS

810 BEDFORD AVE

Date: **5/18/2019**

Permit Type:

Description:

Permit Description: **Electrical Permit**

Work Class:

Proposed Use:

Permit Number: B0016890111EL

Status: Permit Issued

Valuation: \$0.00

Contractor Company:

Contractor Name: T.M.T ELECTRIC INC

Date: **4/2/2008**

Permit Type: **EQ**

Description: **INSTALLATION OF A HEAVY DUTY SHED 67' DURING NB CONSTRUCTION 301686076. NO CHANGES IN USE, EGRESS OR OCCUPANCY. SHED TO COMPLY WITH LL33/91 AND TPPN 9/99.**

Permit Description: **CONSTRUCTION EQUIPMENT**

Work Class: A3 - ALTERATION TYPE 3

Proposed Use: SIDEWALK SHED

Permit Number: 302209606-01-EQ-SH

Status: ISSUED

Valuation: \$0.00

Contractor Company:

Contractor Name: PERIMETER BRIDGE & SCAFFOLD

ADJOINING PROPERTY FINDINGS

Date: **7/10/2007**

Permit Type:

Description:

Permit Description: **Electrical**

Work Class:

Proposed Use:

Permit Number: B297197

Status: COMPLETED

Valuation: \$0.00

Contractor Company:

Contractor Name: T & A ELEC'L CONTR. INC.

Date: **4/2/2007**

Permit Type:

Description:

Permit Description: **Electrical**

Work Class:

Proposed Use:

Permit Number: B289577

Status: CLOSED/CANCELLED

Valuation: \$0.00

Contractor Company:

Contractor Name: V. VASS ELECTRIC CORP

Date: **3/28/2007**

Permit Type:

Description:

Permit Description: **Electrical**

Work Class:

Proposed Use:

Permit Number: B289287

Status: ADMINISTRATIVELY CLOSED (MINOR WORK)

Valuation: \$0.00

Contractor Company:

Contractor Name: V. VASS ELECTRIC CORP

ADJOINING PROPERTY FINDINGS

Date: **10/8/2003**
Permit Type: **EQ**
Description: **SIDEWALK SHED IN CONJ W DEMO JOB, 72' LN FT ON BEDFORD AVE, AND 68' LN FT ON PARK AVE**

Permit Description: **CONSTRUCTION EQUIPMENT**
Work Class: **A3 - ALTERATION TYPE 3**
Proposed Use: **SIDEWALK SHED**
Permit Number: **301651512-01-EQ-SH**
Status: **ISSUED**
Valuation: **\$0.00**
Contractor Company:
Contractor Name: **S & S DEVELOPERS OF NY LLC**

Date: **9/30/2003**
Permit Type: **DM**
Description:

Permit Description: **DEMOLITION & REMOVAL**
Work Class: **DM - FULL DEMOLITION**
Proposed Use:
Permit Number: **301655135-01-DM**
Status: **ISSUED**
Valuation: **\$0.00**
Contractor Company:
Contractor Name: **S & S DEVELOPERS OF NY LLC**

Date: **9/29/2003**
Permit Type: **EQ**
Description:

Permit Description: **CONSTRUCTION EQUIPMENT**
Work Class: **DM - FULL DEMOLITION**
Proposed Use: **FENCE**
Permit Number: **301655135-01-EQ-FN**
Status: **ISSUED**
Valuation: **\$0.00**
Contractor Company:
Contractor Name: **S & S DEVELOPERS OF NY LLC**

ADJOINING PROPERTY FINDINGS

Date: **6/2/1988**

Permit Type:

Description:

Permit Description: **Electrical**

Work Class:

Proposed Use:

Permit Number: B039003

Status: COMPLETED

Valuation: \$0.00

Contractor Company:

Contractor Name: VIC CONSTRUCTION CORP.

Date: **4/19/1988**

Permit Type:

Description:

Permit Description: **Electrical**

Work Class:

Proposed Use:

Permit Number: B036776

Status: COMPLETED

Valuation: \$0.00

Contractor Company:

Contractor Name: VIC CONSTRUCTION CORP.

Date: **6/3/1987**

Permit Type:

Description:

Permit Description: **Electrical**

Work Class:

Proposed Use:

Permit Number: B021774

Status: COMPLETED

Valuation: \$0.00

Contractor Company:

Contractor Name: CUNARDI CONTRACTING INC.

ADJOINING PROPERTY FINDINGS

811 BEDFORD AVE

Date: **4/5/2001**
Permit Type: **EQ**
Description:

Permit Description: **CONSTRUCTION EQUIPMENT**
Work Class: DM - FULL DEMOLITION
Proposed Use: FENCE
Permit Number: 301154499-01-EQ-FN
Status: ISSUED
Valuation: \$0.00
Contractor Company:
Contractor Name: N B I EQUIPMENT CORP

Date: **4/5/2001**
Permit Type: **DM**
Description:

Permit Description: **DEMOLITION & REMOVAL**
Work Class: DM - FULL DEMOLITION
Proposed Use:
Permit Number: 301154499-01-DM
Status: ISSUED
Valuation: \$0.00
Contractor Company:
Contractor Name: N B I EQUIPMENT CORP

Date: **5/20/1999**
Permit Type: **EW**
Description:

Permit Description: **EQUIPMENT WORK**
Work Class: A2 - ALTERATION TYPE 2
Proposed Use: BOILER
Permit Number: 300857801-01-EW-BL
Status: ISSUED
Valuation: \$0.00
Contractor Company:
Contractor Name: EMPIRE USED BLR. SUPPLY

ADJOINING PROPERTY FINDINGS

Date: **5/20/1999**

Permit Type: **PL**

Description:

Permit Description: **PLUMBING**

Work Class: **A2 - ALTERATION TYPE 2**

Proposed Use:

Permit Number: **300857801-01-PL**

Status: **ISSUED**

Valuation: **\$0.00**

Contractor Company:

Contractor Name: **EMPIRE USED BLR. SUPPLY**

813 BEDFORD AVE

Date: **1/21/2003**

Permit Type: **EW**

Description: **BASMENT EXTENTION IN REAR OF BLDG. AS PER PLANS, NO CHANGE IN USE, EGRESS, OR OCCUPANCY**

Permit Description: **EQUIPMENT WORK**

Work Class: **A2 - ALTERATION TYPE 2**

Proposed Use: **OTHER CONSTRUCTION EQUIPMENT**

Permit Number: **301488780-01-EW-OT**

Status: **ISSUED**

Valuation: **\$0.00**

Contractor Company:

Contractor Name: **CANADIAN ARCTIC BUILDERS CORP**

ADJOINING PROPERTY FINDINGS

Date: **6/1/2000**
Permit Type: **PL**
Description:

Permit Description: **PLUMBING**
Work Class: A2 - ALTERATION TYPE 2
Proposed Use:
Permit Number: 300852842-01-PL
Status: ISSUED
Valuation: \$0.00
Contractor Company:
Contractor Name: RIGHT-WAY PLUMBING

Date: **5/24/2000**
Permit Type: **EW**
Description:

Permit Description: **EQUIPMENT WORK**
Work Class: A2 - ALTERATION TYPE 2
Proposed Use: OTHER CONSTRUCTION EQUIPMENT
Permit Number: 300852842-01-EW-OT
Status: ISSUED
Valuation: \$0.00
Contractor Company:
Contractor Name: CONCORD PARK DEVELOPMENT CORP

Date: **5/24/2000**
Permit Type: **EQ**
Description:

Permit Description: **CONSTRUCTION EQUIPMENT**
Work Class: A2 - ALTERATION TYPE 2
Proposed Use: FENCE
Permit Number: 300918568-01-EQ-FN
Status: ISSUED
Valuation: \$0.00
Contractor Company:
Contractor Name: CONCORD PARK DEVELOPMENT CORP

ADJOINING PROPERTY FINDINGS

Date: **4/15/2000**

Permit Type:

Description:

Permit Description: **Electrical**

Work Class:

Proposed Use:

Permit Number: B201088

Status: COMPLETED

Valuation: \$0.00

Contractor Company:

Contractor Name: NETWORK ELEC'L CONT'G COR

Date: **12/23/1999**

Permit Type: **EW**

Description:

Permit Description: **EQUIPMENT WORK**

Work Class: A2 - ALTERATION TYPE 2

Proposed Use: OTHER CONSTRUCTION EQUIPMENT

Permit Number: 300982550-01-EW-OT

Status: ISSUED

Valuation: \$0.00

Contractor Company:

Contractor Name: CONCORD PARK DEVELOPMENT CORP

Date: **6/29/1999**

Permit Type: **AL**

Description:

Permit Description: **ALTERATION**

Work Class: A1 - ALTERATION TYPE 1

Proposed Use:

Permit Number: 300870519-01-AL

Status: ISSUED

Valuation: \$0.00

Contractor Company:

Contractor Name: CONCORD PARK DEVELOPMENT CORP

ADJOINING PROPERTY FINDINGS

Date: **5/21/1992**

Permit Type:

Description:

Permit Description: **Electrical**

Work Class:

Proposed Use:

Permit Number: B099255

Status: COMPLETED

Valuation: \$0.00

Contractor Company:

Contractor Name: A.C. GREEN ELEC'L CONTR'S

Date: **10/13/1987**

Permit Type:

Description:

Permit Description: **Electrical**

Work Class:

Proposed Use:

Permit Number: B028615

Status: CLOSED/CANCELLED

Valuation: \$0.00

Contractor Company:

Contractor Name: RGJ CONTR. CO.

814 BEDFORD AVE

Date: **11/26/2020**

Permit Type: **PL**

Description: **N/A**

Permit Description: **PLUMBING**

Work Class: NB - NEW BUILDING

Proposed Use:

Permit Number: 321362565-04-PL

Status: ISSUED

Valuation: \$0.00

Contractor Company:

Contractor Name: BEST MECHANICAL SVCS INC

ADJOINING PROPERTY FINDINGS

Date: **11/9/2020**
Permit Type: **NB**
Description: **PROPOSED NEW 5-STORY AND CELLAR, MIXED-USE BUILDING.**

Permit Description: **NEW BUILDING**
Work Class: NB - NEW BUILDING
Proposed Use:
Permit Number: 321362565-01-NB
Status: ISSUED, RE-ISSUED
Valuation: \$0.00
Contractor Company:
Contractor Name: PREFERRED GC GROUP INC

Date: **7/6/2020**
Permit Type: **EQ**
Description: **PROPOSED NEW 5-STORY AND CELLAR, MIXED-USE BUILDING.**

Permit Description: **CONSTRUCTION EQUIPMENT**
Work Class: NB - NEW BUILDING
Proposed Use: FENCE
Permit Number: 321362565-01-EQ-FN
Status: ISSUED
Valuation: \$0.00
Contractor Company:
Contractor Name: PARKVIEW BUILDERS LLC

Date: **2/12/2020**
Permit Type: **EQ**
Description: **INSTALLATION OF ROOF PROTECTION FOR ADJACENT PROPERTY DURING CONSTRUCTION, ROOF PROTECTION SHALL COMPLY WITH CHAPTER 33 OF THE 2014 NYC BUILDING CODE. NO CHANGE IN EGRESS, USE, OR OCCUPANCY.**

Permit Description: **CONSTRUCTION EQUIPMENT**
Work Class: A3 - ALTERATION TYPE 3
Proposed Use: OTHER CONSTRUCTION EQUIPMENT
Permit Number: 340660154-01-EQ-OT
Status: ISSUED
Valuation: \$0.00
Contractor Company:
Contractor Name: SILVERCUP SCFFLDNG I LLC

ADJOINING PROPERTY FINDINGS

Date: **8/28/2019**

Permit Type:

Description:

Permit Description: **Electrical Permit**

Work Class:

Proposed Use:

Permit Number: B0021821411EL

Status: Permit Issued

Valuation: \$0.00

Contractor Company:

Contractor Name: STAR ELEC'L CONTRACTORS C

Date: **8/8/2019**

Permit Type:

Description:

Permit Description: **Electrical Permit**

Work Class:

Proposed Use:

Permit Number: B0020714011EL

Status: Permit Issued

Valuation: \$0.00

Contractor Company:

Contractor Name: HIVOLTS ELECTRICAL INC

Date: **9/6/2018**

Permit Type: **EW**

Description: **STRUCTURAL AND FOUNDATION SPECIFICATIONS AND WORK TYPES FILED IN CONJUNCTION WITH N.B. #321362565.**

Permit Description: **EQUIPMENT WORK**

Work Class: A2 - ALTERATION TYPE 2

Proposed Use: OTHER CONSTRUCTION EQUIPMENT

Permit Number: 321780168-01-EW-OT

Status: ISSUED

Valuation: \$0.00

Contractor Company:

Contractor Name: PARKVIEW BUILDERS LLC

ADJOINING PROPERTY FINDINGS

Date: **8/27/2018**

Permit Type:

Description:

Permit Description: **Electrical Permit**

Work Class:

Proposed Use:

Permit Number: B0007438811EL

Status: Permit Issued

Valuation: \$0.00

Contractor Company:

Contractor Name: VVASS ELECTRIC CORP.

Date: **6/19/2018**

Permit Type:

Description:

Permit Description: **Electrical Permit**

Work Class:

Proposed Use:

Permit Number: B0005267411EL

Status: Permit Issued

Valuation: \$0.00

Contractor Company:

Contractor Name: NYC ELECTRICAL CONTRACTING INC.

Date: **4/6/2017**

Permit Type: **DM**

Description: **FULL DEMOLITION FILED FOR EXISTING ONE STORY BUILDING**

Permit Description: **DEMOLITION & REMOVAL**

Work Class: DM - FULL DEMOLITION

Proposed Use:

Permit Number: 321361085-01-DM

Status: ISSUED

Valuation: \$0.00

Contractor Company:

Contractor Name: PARKVIEW BUILDERS LLC

ADJOINING PROPERTY FINDINGS

Date: **1/4/2017**
Permit Type: **EQ**
Description: **FULL DEMOLITION FILED FOR EXISTING ONE STORY BUILDING**

Permit Description: **CONSTRUCTION EQUIPMENT**
Work Class: **DM - FULL DEMOLITION**
Proposed Use: **FENCE**
Permit Number: **321361085-01-EQ-FN**
Status: **ISSUED**
Valuation: **\$0.00**
Contractor Company:
Contractor Name: **PARKVIEW BUILDERS LLC**

Date: **12/6/2016**
Permit Type: **EQ**
Description: **PROPOSED INSTALLATION OF HEAVY DUTY SIDEWALK SHED AS PER PLANS. NO CHANGE IN USE, EGRESS OR OCCUPANCY.**

Permit Description: **CONSTRUCTION EQUIPMENT**
Work Class: **A3 - ALTERATION TYPE 3**
Proposed Use: **SIDEWALK SHED**
Permit Number: **340333623-01-EQ-SH**
Status: **ISSUED**
Valuation: **\$0.00**
Contractor Company:
Contractor Name: **PILKU CONSTRUCTION SERVIC**

Date: **12/4/2015**
Permit Type:
Description:

Permit Description: **ELECTRICAL**
Work Class:
Proposed Use:
Permit Number: **B404377**
Status: **AWAITING INSPECTION REQUEST**
Valuation: **\$0.00**
Contractor Company:
Contractor Name:

ADJOINING PROPERTY FINDINGS

Date: **7/17/2012**

Permit Type:

Description:

Permit Description: **ELECTRICAL**

Work Class:

Proposed Use:

Permit Number: B352086

Status: OBJECTION PENDING AT OWNER

Valuation: \$0.00

Contractor Company:

Contractor Name:

815 BEDFORD AVE

Date: **6/1/2000**

Permit Type: **PL**

Description:

Permit Description: **PLUMBING**

Work Class: A2 - ALTERATION TYPE 2

Proposed Use:

Permit Number: 300852833-01-PL

Status: ISSUED

Valuation: \$0.00

Contractor Company:

Contractor Name: RIGHT-WAY PLBG

Date: **5/24/2000**

Permit Type: **EW**

Description:

Permit Description: **EQUIPMENT WORK**

Work Class: A2 - ALTERATION TYPE 2

Proposed Use: OTHER CONSTRUCTION EQUIPMENT

Permit Number: 300852833-01-EW-OT

Status: ISSUED

Valuation: \$0.00

Contractor Company:

Contractor Name: CONCORD PARK DEVELOPMENT CORP

ADJOINING PROPERTY FINDINGS

Date: **4/15/2000**

Permit Type:

Description:

Permit Description: **Electrical**

Work Class:

Proposed Use:

Permit Number: B201089

Status: COMPLETED

Valuation: \$0.00

Contractor Company:

Contractor Name: NETWORK ELEC'L CONT'G COR

Date: **12/29/1999**

Permit Type: **EW**

Description:

Permit Description: **EQUIPMENT WORK**

Work Class: A2 - ALTERATION TYPE 2

Proposed Use: OTHER CONSTRUCTION EQUIPMENT

Permit Number: 300982541-01-EW-OT

Status: ISSUED

Valuation: \$0.00

Contractor Company:

Contractor Name: CONCORD PARK DEVELOPMENT CORP

Date: **4/10/1991**

Permit Type:

Description:

Permit Description: **Electrical**

Work Class:

Proposed Use:

Permit Number: B082621

Status: COMPLETED

Valuation: \$0.00

Contractor Company:

Contractor Name: EMPIRE ELECT. CONTR'G INC

ADJOINING PROPERTY FINDINGS

817 BEDFORD AVE

Date: **10/28/1998**

Permit Type:

Description:

Permit Description: **Electrical**

Work Class:

Proposed Use:

Permit Number: B183852

Status: AWAITING INSPECTION REQUEST

Valuation: \$0.00

Contractor Company:

Contractor Name: LITCO ELECTRIC CORP.

819 BEDFORD AVE

Date: **5/14/1986**

Permit Type:

Description:

Permit Description: **Electrical**

Work Class:

Proposed Use:

Permit Number: B002507

Status: COMPLETED

Valuation: \$0.00

Contractor Company:

Contractor Name: IRWOL ELECTRIC CORP.

ADJOINING PROPERTY FINDINGS

821 BEDFORD AVE

Date: **11/8/2013**
Permit Type: **NB**
Description: **PROPOSED NEW 6 STORY RESIDENTIAL BUILDING AS PER PLANS**

Permit Description: **NEW BUILDING**
Work Class: NB - NEW BUILDING
Proposed Use:
Permit Number: 320334811-01-NB
Status: ISSUED, RE-ISSUED
Valuation: \$0.00
Contractor Company:
Contractor Name: SUNSHINE CONSTR USA INC

Date: **11/8/2013**
Permit Type: **EQ**
Description: **FENCE AND CURB CUT FILED IN CONJUCTION WITH NB**

Permit Description: **CONSTRUCTION EQUIPMENT**
Work Class: NB - NEW BUILDING
Proposed Use: FENCE
Permit Number: 320334811-03-EQ-FN
Status: ISSUED, RE-ISSUED
Valuation: \$0.00
Contractor Company:
Contractor Name: SUNSHINE CONSTR USA INC

Date: **7/29/2013**
Permit Type: **EW**
Description:

Permit Description: **EQUIPMENT WORK**
Work Class: A2 - ALTERATION TYPE 2
Proposed Use: SPRINKLER
Permit Number: 320408974-01-EW-SP
Status: ISSUED
Valuation: \$0.00
Contractor Company:
Contractor Name: PREMIER SEWER & WATERMAIN

ADJOINING PROPERTY FINDINGS

Date: **6/26/2013**
Permit Type: **PL**
Description: **PROPOSED NEW 6 STORY RESIDENTIAL BUILDING AS PER PLANS**

Permit Description: **PLUMBING**
Work Class: **NB - NEW BUILDING**
Proposed Use:
Permit Number: **320334811-01-PL**
Status: **ISSUED**
Valuation: **\$0.00**
Contractor Company:
Contractor Name: **PREMIER SEWER & WATERMAIN**

Date: **5/10/2013**
Permit Type: **EQ**
Description: **ERECT HEAVY DUTY SIDEWALK SHED PER DRAWINGS. INSTALLATION SHALL COMPLY WITH BSA-351-74-SM, LL-33/91, CHAPTER 33, SECTION 3307 OF 2008 NYC BC AND TPPN #9/99. NO CHANGE IN EGRESS, OCCUPANCY OR USE ASSOCIATED WITH THIS PERMIT.**

Permit Description: **CONSTRUCTION EQUIPMENT**
Work Class: **A3 - ALTERATION TYPE 3**
Proposed Use: **SIDEWALK SHED**
Permit Number: **340059331-01-EQ-SH**
Status: **ISSUED**
Valuation: **\$0.00**
Contractor Company:
Contractor Name: **DYNAMIC BRIDGE & SCAFFOLD**

ADJOINING PROPERTY FINDINGS

Date: **5/10/2013**
Permit Type: **EQ**
Description: **ERECT TUBULAR STEEL SCAFFOLD STRUCTURE PER DRAWINGS.
INSTALLATION SHALL COMPLY WITH BSA-362-44-SM, LL-52/05, CHAPTER 33,
SECTION 3314 OF 2008 NYC BC AND TPPN#9/99. NO CHANGE IN EGRESS,
OCCUPANCY OR USE ASSOCIATED WITH THIS PERMIT.**

Permit Description: **CONSTRUCTION EQUIPMENT**
Work Class: **A3 - ALTERATION TYPE 3**
Proposed Use: **SCAFFOLD**
Permit Number: **340059563-01-EQ-SF**
Status: **ISSUED**
Valuation: **\$0.00**
Contractor Company:
Contractor Name: **DYNAMIC BRIDGE & SCAFFOLD**

Date: **2/25/2013**
Permit Type:
Description:

Permit Description: **ELECTRICAL**
Work Class: **NEW BUILDING**
Proposed Use:
Permit Number: **B358662**
Status: **Closed**
Valuation: **\$0.00**
Contractor Company:
Contractor Name: **JAM ELECTRICAL CORP**

ADJOINING PROPERTY FINDINGS

Date: **1/18/2013**
Permit Type: **EQ**
Description: **INSTALLATION OF 40 LINEAR FEET OF HEAVY DUTY SIDEWALK SHED DURING NEW BUILDING CONSTRUCTION, FILED SEPARATELY. LIVE LOAD 300 PSF. SIDEWALK SHED SHALL COMPLY WITH CHAPTER #33 OF THE 2008 CODE. NO CHANGE IN USE, OCCUPANCY OR EGRESS UNDER THIS APPLICATION.**

Permit Description: **CONSTRUCTION EQUIPMENT**
Work Class: **A3 - ALTERATION TYPE 3**
Proposed Use: **SIDEWALK SHED**
Permit Number: **320702619-01-EQ-SH**
Status: **ISSUED**
Valuation: **\$0.00**
Contractor Company:
Contractor Name: **DYNAMIC BRIDGE & SCAFFOLD**

Date: **1/18/2013**
Permit Type:
Description:

Permit Description: **ELECTRICAL**
Work Class: **REHABILITATION**
Proposed Use:
Permit Number: **B359303**
Status: **Closed**
Valuation: **\$0.00**
Contractor Company:
Contractor Name: **RPJ ELECTRIC CORP**

ADJOINING PROPERTY FINDINGS

Date: **2/23/2012**
Permit Type: **EQ**
Description: **PROPOSED INSTALLATION OF HEAVY DUTY SIDEWALK SHED FILED FOR REMEDIAL REPAIRS AS PER PLANS. NO CHANGE IN USE OCCUPANCY OR EGRESS UNDER THIS APPLICATION. LIVE LOAD 300 PER SQUARE FEET. SIDEWALK SHED SHALL COMPLY WITH CHAPTER # 33 OF THE 2008 CODE.**

Permit Description: **CONSTRUCTION EQUIPMENT**
Work Class: **A3 - ALTERATION TYPE 3**
Proposed Use: **SIDEWALK SHED**
Permit Number: **320439664-01-EQ-SH**
Status: **ISSUED**
Valuation: **\$0.00**
Contractor Company:
Contractor Name: **J & G GNRL CONTRACT INC**

Date: **2/22/2012**
Permit Type: **DM**
Description:

Permit Description: **DEMOLITION & REMOVAL**
Work Class: **DM - FULL DEMOLITION**
Proposed Use:
Permit Number: **320360505-01-DM**
Status: **ISSUED**
Valuation: **\$0.00**
Contractor Company:
Contractor Name: **ATWEEK INC**

ADJOINING PROPERTY FINDINGS

Date: **2/17/2012**
Permit Type: **EQ**
Description:

Permit Description: **CONSTRUCTION EQUIPMENT**
Work Class: DM - FULL DEMOLITION
Proposed Use: FENCE
Permit Number: 320360505-01-EQ-FN
Status: ISSUED
Valuation: \$0.00
Contractor Company:
Contractor Name: ATWEEK INC

Date: **10/1/1984**
Permit Type:
Description:

Permit Description: **Electrical**
Work Class:
Proposed Use:
Permit Number: K10996
Status: COMPLETED
Valuation: \$0.00
Contractor Company:
Contractor Name: ALWYN MCLEOD

823 BEDFORD AVE

Date: **2/5/2019**
Permit Type:
Description:

Permit Description: **Electrical Permit**
Work Class:
Proposed Use:
Permit Number: B0012729611EL
Status: Permit Issued
Valuation: \$0.00
Contractor Company:
Contractor Name: BLZ ELECTRIC INC.

ADJOINING PROPERTY FINDINGS

Date: **7/5/2018**

Permit Type:

Description:

Permit Description: **Electrical Permit**

Work Class:

Proposed Use:

Permit Number: B0005927711EL

Status: Permit Issued

Valuation: \$0.00

Contractor Company:

Contractor Name: WILLDAN ELECTRICAL OF NY, INC

Date: **9/15/2017**

Permit Type:

Description:

Permit Description: **Electrical Permit**

Work Class:

Proposed Use:

Permit Number: B434350

Status: AWAITING INSPECTION REQUEST

Valuation: \$0.00

Contractor Company:

Contractor Name: PINPOINT ELECTRIC CORP

Date: **3/20/2017**

Permit Type: **PL**

Description: **INSTALLATION OF A PLUMBING AND MECHANICAL SYSTEM FOR THE ENTIRE BUILDING IN CONJUNCTION WITH NB APPLICATION # 320829644. NO CHANGE IN USE, EGRESS, OR OCCUPANCY UNDER THIS APPLICATION.**

Permit Description: **PLUMBING**

Work Class: A2 - ALTERATION TYPE 2

Proposed Use:

Permit Number: 340293328-01-PL

Status: ISSUED

Valuation: \$0.00

Contractor Company:

Contractor Name: RIGHTWAY PLBG AND HTG INC

ADJOINING PROPERTY FINDINGS

Date: **3/20/2017**
Permit Type: **PL**
Description: **INSTALLATION OF A SPRINKLER SYSTEM FOR THE ENTIRE BUILDING IN CONJUNCTION WITH NB APPLICATION # 320829644. NO CHANGE IN USE, EGRESS, OR OCCUPANCY UNDER THIS APPLICATION.**

Permit Description: **PLUMBING**
Work Class: **A2 - ALTERATION TYPE 2**
Proposed Use:
Permit Number: **340293300-01-PL**
Status: **ISSUED**
Valuation: **\$0.00**
Contractor Company:
Contractor Name: **RIGHTWAY PLBG AND HTG INC**

Date: **2/24/2017**
Permit Type:
Description:

Permit Description: **Electrical Permit**
Work Class:
Proposed Use:
Permit Number: **B424504**
Status: **COMPLETED**
Valuation: **\$0.00**
Contractor Company:
Contractor Name:

Date: **2/17/2017**
Permit Type:
Description:

Permit Description: **Electrical Permit**
Work Class:
Proposed Use:
Permit Number: **B424165**
Status: **COMPLETED**
Valuation: **\$0.00**
Contractor Company:
Contractor Name:

ADJOINING PROPERTY FINDINGS

Date: **2/8/2017**

Permit Type:

Description:

Permit Description: **Electrical Permit**

Work Class:

Proposed Use:

Permit Number: B423705

Status: COMPLETED

Valuation: \$0.00

Contractor Company:

Contractor Name:

Date: **12/7/2016**

Permit Type: **EW**

Description: **INSTALLATION OF A SPRINKLER SYSTEM FOR THE ENTIRE BUILDING IN CONJUNCTION WITH NB APPLICATION # 320829644. NO CHANGE IN USE, EGRESS, OR OCCUPANCY UNDER THIS APPLICATION.**

Permit Description: **EQUIPMENT WORK**

Work Class: A2 - ALTERATION TYPE 2

Proposed Use: SPRINKLER

Permit Number: 340293300-01-EW-SP

Status: ISSUED

Valuation: \$0.00

Contractor Company:

Contractor Name: PREMIER SEWER & WATERMAIN

Date: **11/4/2016**

Permit Type: **NB**

Description: **PROPOSED NEW MIXED USE TWO FAMILY DWELLING**

Permit Description: **NEW BUILDING**

Work Class: NB - NEW BUILDING

Proposed Use:

Permit Number: 320829644-01-NB

Status: ISSUED

Valuation: \$0.00

Contractor Company:

Contractor Name: Y.N.H. CONSTRUCTION INC

ADJOINING PROPERTY FINDINGS

Date: **11/3/2016**
Permit Type: **EW**
Description: **INSTALLATION OF A PLUMBING AND MECHANICAL SYSTEM FOR THE ENTIRE BUILDING IN CONJUNCTION WITH NB APPLICATION # 320829644. NO CHANGE IN USE, EGRESS, OR OCCUPANCY UNDER THIS APPLICATION.**

Permit Description: **EQUIPMENT WORK**
Work Class: **A2 - ALTERATION TYPE 2**
Proposed Use: **MECHANICAL/HVAC**
Permit Number: **340293328-01-EW-MH**
Status: **ISSUED**
Valuation: **\$0.00**
Contractor Company:
Contractor Name: **Y.N.H. CONSTRUCTION INC**

Date: **10/28/2016**
Permit Type: **EW**
Description: **FILING FOR THE KITCHEN FIRE SUPPRESSION SYSTEM AND SHUT OFF GAS VALVE HAS BEEN FILED UNDER JOB NUMBER 340293328, THERE IS NO CHANGE IN USE, EGRESS AND OCCUPANCY.**

Permit Description: **EQUIPMENT WORK**
Work Class: **A2 - ALTERATION TYPE 2**
Proposed Use: **FIRE SUPPRESSION**
Permit Number: **321392319-01-EW-FP**
Status: **ISSUED**
Valuation: **\$0.00**
Contractor Company:
Contractor Name: **PREMIER SEWER & WATERMAIN**

ADJOINING PROPERTY FINDINGS

Date: **4/9/2016**

Permit Type:

Description:

Permit Description: **Electrical Permit**

Work Class:

Proposed Use:

Permit Number: B409849

Status: COMPLETED

Valuation: \$0.00

Contractor Company:

Contractor Name: FIRST QUALITY ELECT CORP

Date: **3/22/2016**

Permit Type: **EQ**

Description: **INSTALLATION OF TEMPORARY SCAFFOLD AS PER PLAN SUBMITTED. WORK SHALL COMPLY WITH 2014 BUILDING CODES CHAPTER 33. NO CHANGE IN USE, EGRESS OR OCCUPANCY.**

Permit Description: **CONSTRUCTION EQUIPMENT**

Work Class: A3 - ALTERATION TYPE 3

Proposed Use: SCAFFOLD

Permit Number: 340364705-01-EQ-SF

Status: ISSUED

Valuation: \$0.00

Contractor Company:

Contractor Name: SILVERCUP SCAFFOLDING 1 L

Date: **2/17/2016**

Permit Type: **EQ**

Description: **PROPOSED NEW MIXED USE TWO FAMILY DWELLING**

Permit Description: **CONSTRUCTION EQUIPMENT**

Work Class: NB - NEW BUILDING

Proposed Use: FENCE

Permit Number: 320829644-01-EQ-FN

Status: ISSUED

Valuation: \$0.00

Contractor Company:

Contractor Name: Y.N.H. CONSTRUCTION INC

ADJOINING PROPERTY FINDINGS

Date: **1/7/2016**
Permit Type: **EQ**
Description: **INSTALLATION OF TEMPORARY SIDEWALK SHED AS PER PLAN SUBMITTED.
WORK SHALL COMPLY WITH 2014 BUILDING CODES CHAPTER 33. NO CHANGE
IN USE, EGRESS OR OCCUPANCY.**

Permit Description: **CONSTRUCTION EQUIPMENT**
Work Class: **A3 - ALTERATION TYPE 3**
Proposed Use: **SIDEWALK SHED**
Permit Number: **340341188-01-EQ-SH**
Status: **ISSUED**
Valuation: **\$0.00**
Contractor Company:
Contractor Name: **SILVERCUP SCAFFOLDING 1 L**

Date: **1/5/2016**
Permit Type:
Description:

Permit Description: **Electrical Permit**
Work Class:
Proposed Use:
Permit Number: **B405523**
Status: **COMPLETED**
Valuation: **\$0.00**
Contractor Company:
Contractor Name: **AURORA ELECL CONTG INC**

Date: **6/15/2015**
Permit Type:
Description:

Permit Description: **ELECTRICAL**
Work Class:
Proposed Use:
Permit Number: **B397102**
Status: **AWAITING INSPECTION REQUEST**
Valuation: **\$0.00**
Contractor Company:
Contractor Name:

ADJOINING PROPERTY FINDINGS

Date: **6/15/2015**

Permit Type:

Description:

Permit Description: **ELECTRICAL**

Work Class:

Proposed Use:

Permit Number: B397104

Status: AWAITING INSPECTION REQUEST

Valuation: \$0.00

Contractor Company:

Contractor Name:

Date: **9/8/2014**

Permit Type: **DM**

Description:

Permit Description: **DEMOLITION & REMOVAL**

Work Class: DM - FULL DEMOLITION

Proposed Use:

Permit Number: 320930819-01-DM

Status: ISSUED

Valuation: \$0.00

Contractor Company:

Contractor Name: ATWEEK INC

Date: **7/2/2014**

Permit Type: **EQ**

Description:

Permit Description: **CONSTRUCTION EQUIPMENT**

Work Class: DM - FULL DEMOLITION

Proposed Use: FENCE

Permit Number: 320930819-01-EQ-FN

Status: ISSUED

Valuation: \$0.00

Contractor Company:

Contractor Name: ATWEEK INC

ADJOINING PROPERTY FINDINGS

Date: **5/10/2007**

Permit Type:

Description:

Permit Description: **Electrical**

Work Class:

Proposed Use:

Permit Number: B290773

Status: AWAITING INSPECTION REQUEST

Valuation: \$0.00

Contractor Company:

Contractor Name: BLZ ELECTRIC INC.

825 BEDFORD AVE

Date: **3/29/2019**

Permit Type: **AL**

Description: **RENOVATE BUILDING AS A FOUR FAMILY RESIDENCE.**

Permit Description: **ALTERATION**

Work Class: A1 - ALTERATION TYPE 1

Proposed Use:

Permit Number: 321246326-01-AL

Status: ISSUED

Valuation: \$0.00

Contractor Company:

Contractor Name: NOTIAS CONSTRUCTION INC

ADJOINING PROPERTY FINDINGS

Date: **1/14/2019**
Permit Type: **EW**
Description: **INSTALLATION OF NEW BOILER. NO CHANGE OF USE, EGRESS OR OCCUPANCY UNDER THIS APPLICATION.**

Permit Description: **EQUIPMENT WORK**
Work Class: **A2 - ALTERATION TYPE 2**
Proposed Use: **BOILER**
Permit Number: **321746651-01-EW-BL**
Status: **ISSUED**
Valuation: **\$0.00**
Contractor Company:
Contractor Name: **UNITED ONE MECHANICAL INC**

Date: **10/29/2018**
Permit Type: **EW**
Description: **INSTALLATION OF SPRINKLER SYSTEM. JOB RELATED TO APPLICATION#321246326. NO CHANGE OF USE, EGRESS OR OCCUPANCY UNDER THIS APPLICATION.**

Permit Description: **EQUIPMENT WORK**
Work Class: **A2 - ALTERATION TYPE 2**
Proposed Use: **SPRINKLER**
Permit Number: **321769993-01-EW-SP**
Status: **ISSUED**
Valuation: **\$0.00**
Contractor Company:
Contractor Name: **PRECISION PLBG SVCS.,INC**

ADJOINING PROPERTY FINDINGS

Date: **9/27/2018**
Permit Type: **EW**
Description: **RENOVATION OF EXISTING BUILDING FOR MECHANICAL WORK. NO CHANGE TO USE EGRESS OR OCCUPANCY.**

Permit Description: **EQUIPMENT WORK**
Work Class: **A2 - ALTERATION TYPE 2**
Proposed Use: **MECHANICAL/HVAC**
Permit Number: **321447528-01-EW-MH**
Status: **ISSUED**
Valuation: **\$0.00**
Contractor Company:
Contractor Name: **NOTIAS CONSTRUCTION INC**

Date: **8/24/2018**
Permit Type: **PL**
Description: **RENOVATE BUILDING AS A FOUR FAMILY RESIDENCE.**

Permit Description: **PLUMBING**
Work Class: **A1 - ALTERATION TYPE 1**
Proposed Use:
Permit Number: **321246326-01-PL**
Status: **ISSUED**
Valuation: **\$0.00**
Contractor Company:
Contractor Name: **LED PLUMBING & HEATING LL**

Date: **10/26/2017**
Permit Type: **EQ**
Description: **RENOVATE BUILDING AS A FOUR FAMILY RESIDENCE.**

Permit Description: **CONSTRUCTION EQUIPMENT**
Work Class: **A1 - ALTERATION TYPE 1**
Proposed Use: **FENCE**
Permit Number: **321246326-01-EQ-FN**
Status: **ISSUED**
Valuation: **\$0.00**
Contractor Company:
Contractor Name: **NOTIAS CONSTRUCTION INC**

ADJOINING PROPERTY FINDINGS

Date: **10/3/2017**
Permit Type: **EQ**
Description: **INSTALLATION OF 55 LINEAR FEET OF LIGHT DUTY SIDEWALK SHED DURING BUILDING ALTERATION, FILED SEPARATELY. SIDEWALK SHED SHALL COMPLY WITH CHAPTER #33 OF THE NYC BUILDING CODE. NO CHANGE IN USE, OCCUPANCY OR EGRESS UNDER THIS APPLICATION.**

Permit Description: **CONSTRUCTION EQUIPMENT**
Work Class: **A3 - ALTERATION TYPE 3**
Proposed Use: **SIDEWALK SHED**
Permit Number: **340429520-01-EQ-SH**
Status: **ISSUED**
Valuation: **\$0.00**
Contractor Company:
Contractor Name: **ADVANCED CONSTRUCTION EQU**

Date: **10/2/2017**
Permit Type:
Description:
Permit Description: **Electrical Permit**
Work Class:
Proposed Use:
Permit Number: **B435150**
Status: **AWAITING INSPECTION REQUEST**
Valuation: **\$0.00**
Contractor Company:
Contractor Name: **OPTIMAL ELECTRIC, INC**

ADJOINING PROPERTY FINDINGS

Date: **9/30/2016**

Permit Type:

Description:

Permit Description: **Electrical Permit**

Work Class:

Proposed Use:

Permit Number: B418041

Status: COMPLETED

Valuation: \$0.00

Contractor Company:

Contractor Name: NASH ELECTRIC SERVICES IN

Date: **11/30/2010**

Permit Type:

Description:

Permit Description: **Electrical**

Work Class:

Proposed Use:

Permit Number: B333977

Status: ADMINISTRATIVELY CLOSED (MINOR WORK)

Valuation: \$0.00

Contractor Company:

Contractor Name: DUDLEY & ASSOC. LIC. ELEC

Date: **6/21/2001**

Permit Type: **EW**

Description: **Replace existing roof sheathing and built-up roofing; install new sheathing at rear wall and left side wall; rebuild masonry chimney; install cockloft vents; install new steel scuttle; install new skylight**

Permit Description: **EQUIPMENT WORK**

Work Class: A2 - ALTERATION TYPE 2

Proposed Use: OTHER CONSTRUCTION EQUIPMENT

Permit Number: 301189345-01-EW-OT

Status: ISSUED

Valuation: \$0.00

Contractor Company:

Contractor Name: AKHTAR PAINTING & HOME IMPROVEME

ADJOINING PROPERTY FINDINGS

Date: **1/30/2001**

Permit Type:

Description:

Permit Description: **Electrical**

Work Class:

Proposed Use:

Permit Number: B210278

Status: AWAITING INSPECTION REQUEST

Valuation: \$0.00

Contractor Company:

Contractor Name: NORWAY ELECTRIC CORP.

Date: **8/29/1996**

Permit Type:

Description:

Permit Description: **Electrical**

Work Class:

Proposed Use:

Permit Number: B157059

Status: CLOSED/CANCELLED

Valuation: \$0.00

Contractor Company:

Contractor Name: THORN ELECTRIC INC.

Date: **6/10/1993**

Permit Type: **EW**

Description:

Permit Description: **EQUIPMENT WORK**

Work Class: A2 - ALTERATION TYPE 2

Proposed Use: OTHER CONSTRUCTION EQUIPMENT

Permit Number: 300217334-01-EW-OT

Status: ISSUED

Valuation: \$0.00

Contractor Company:

Contractor Name: 793 STERLING PLACE CORP

ADJOINING PROPERTY FINDINGS

Date: **6/20/1990**

Permit Type:

Description:

Permit Description: **Electrical**

Work Class:

Proposed Use:

Permit Number: B069803

Status: COMPLETED

Valuation: \$0.00

Contractor Company:

Contractor Name: DELTEX ELECTRICAL CONT.

Date: **1/18/1989**

Permit Type:

Description:

Permit Description: **Electrical**

Work Class:

Proposed Use:

Permit Number: B048360

Status: COMPLETED

Valuation: \$0.00

Contractor Company:

Contractor Name: J & R ELECTRIC CORP.

Date: **1/10/1984**

Permit Type:

Description:

Permit Description: **Electrical**

Work Class:

Proposed Use:

Permit Number: K00647

Status: COMPLETED

Valuation: \$0.00

Contractor Company:

Contractor Name: PRECISION ELEC'L CONTR'G

ADJOINING PROPERTY FINDINGS

826 BEDFORD AVE

Date: **11/11/2010**
Permit Type:
Description:

Permit Description: **Electrical**
Work Class:
Proposed Use:
Permit Number: B333462
Status: AWAITING INSPECTION REQUEST
Valuation: \$0.00
Contractor Company:
Contractor Name: ACCURATE ELEC'L CORP.

827 BEDFORD AVE

Date: **9/22/2003**
Permit Type:
Description:

Permit Description: **Electrical**
Work Class:
Proposed Use:
Permit Number: B244965
Status: COMPLETED
Valuation: \$0.00
Contractor Company:
Contractor Name: PHILIP A. ROBINSON

ADJOINING PROPERTY FINDINGS

828 BEDFORD AVE

Date: **7/22/2020**
Permit Type: **EW**
Description: **APPLICATION FILED HEREWITH FOR MINOR WORK THROUGHOUT, NO CHANGE TO USE, BULK, OCCUPANCY, OR MEANS OF EGRESS**

Permit Description: **EQUIPMENT WORK**
Work Class: **A2 - ALTERATION TYPE 2**
Proposed Use: **OTHER CONSTRUCTION EQUIPMENT**
Permit Number: **340735823-01-EW-OT**
Status: **ISSUED**
Valuation: **\$0.00**
Contractor Company:
Contractor Name: **PARKVIEW BUILDERS LLC**

Date: **3/19/2019**
Permit Type: **EW**
Description: **INSTALL ADDITIONAL BOILERS IN BOILER ROOM, REMOVE PORTION OF BRICK PARAPET @ SECOND FLOOR AND REPLACE WITH RAILINGS FOR WATERPROOFING.**

Permit Description: **EQUIPMENT WORK**
Work Class: **A2 - ALTERATION TYPE 2**
Proposed Use: **BOILER**
Permit Number: **321778331-01-EW-BL**
Status: **ISSUED**
Valuation: **\$0.00**
Contractor Company:
Contractor Name: **BEST MECHANICAL SVCS INC**

ADJOINING PROPERTY FINDINGS

Date: **3/19/2019**
Permit Type: **PL**
Description: **INSTALL ADDITIONAL BOILERS IN BOILER ROOM, REMOVE PORTION OF BRICK PARAPET @ SECOND FLOOR AND REPLACE WITH RAILINGS FOR WATERPROOFING.**

Permit Description: **PLUMBING**
Work Class: **A2 - ALTERATION TYPE 2**
Proposed Use:
Permit Number: **321778331-01-PL**
Status: **ISSUED**
Valuation: **\$0.00**
Contractor Company:
Contractor Name: **PRIME PIPING & HEATING IN**

Date: **2/26/2019**
Permit Type: **EW**
Description: **INSTALL ADDITIONAL BOILERS IN BOILER ROOM, REMOVE PORTION OF BRICK PARAPET @ SECOND FLOOR AND REPLACE WITH RAILINGS FOR WATERPROOFING.**

Permit Description: **EQUIPMENT WORK**
Work Class: **A2 - ALTERATION TYPE 2**
Proposed Use: **OTHER CONSTRUCTION EQUIPMENT**
Permit Number: **321778331-01-EW-OT**
Status: **ISSUED**
Valuation: **\$0.00**
Contractor Company:
Contractor Name: **PARKVIEW BUILDERS LLC**

ADJOINING PROPERTY FINDINGS

Date: **2/8/2017**

Permit Type:

Description:

Permit Description: **Electrical Permit**

Work Class:

Proposed Use:

Permit Number: B423650

Status: COMPLETED

Valuation: \$0.00

Contractor Company:

Contractor Name:

Date: **1/13/2017**

Permit Type: **PL**

Description:

Permit Description: **PLUMBING**

Work Class: NB - NEW BUILDING

Proposed Use:

Permit Number: 301418856-01-PL

Status: ISSUED

Valuation: \$0.00

Contractor Company:

Contractor Name: DG MECHANICAL HEATING INC

Date: **10/10/2016**

Permit Type: **EW**

Description: **INSTALLATION OF SPRINKLER SYSTEM IN CONJUNCTION WITH NB JOB #
301418856**

Permit Description: **EQUIPMENT WORK**

Work Class: A2 - ALTERATION TYPE 2

Proposed Use: SPRINKLER

Permit Number: 340127632-01-EW-SP

Status: ISSUED

Valuation: \$0.00

Contractor Company:

Contractor Name: TRISTATE FIRE SPRINKLER

ADJOINING PROPERTY FINDINGS

Date: **9/20/2016**
Permit Type: **EQ**
Description:

Permit Description: **CONSTRUCTION EQUIPMENT**
Work Class: NB - NEW BUILDING
Proposed Use: FENCE
Permit Number: 301418856-01-EQ-FN
Status: ISSUED
Valuation: \$0.00
Contractor Company:
Contractor Name: THE AMO ENTERPRISE CORP

Date: **12/3/2015**
Permit Type:
Description:

Permit Description: **ELECTRICAL**
Work Class:
Proposed Use:
Permit Number: B404346
Status: AWAITING INSPECTION REQUEST
Valuation: \$0.00
Contractor Company:
Contractor Name:

Date: **11/9/2015**
Permit Type: **NB**
Description:

Permit Description: **NEW BUILDING**
Work Class: NB - NEW BUILDING
Proposed Use:
Permit Number: 301418856-01-NB
Status: ISSUED
Valuation: \$0.00
Contractor Company:
Contractor Name: AMOCO CONSTRUCTION CORP

ADJOINING PROPERTY FINDINGS

Date: **6/12/2015**
Permit Type: **EQ**
Description: **PROPOSED INSTALLATION OF PIPE SCAFFOLD AS PER PLANS. NO CHANGE IN USE, EGRESS OR OCCUPANCY.**

Permit Description: **CONSTRUCTION EQUIPMENT**
Work Class: **A3 - ALTERATION TYPE 3**
Proposed Use: **SCAFFOLD**
Permit Number: **340270361-01-EQ-SF**
Status: **ISSUED**
Valuation: **\$0.00**
Contractor Company:
Contractor Name: **PILKU CONSTRUCTION SERVIC**

Date: **5/11/2015**
Permit Type: **EQ**
Description: **INSTALLATION OF SIDEWALK SHED AS PER PLANS. WORK SHALL COMPLY WITH 2014 BUILDING CODE CHAPTER 33. NO CHANGE IN USE EGRESS OR OCCUPANCY.**

Permit Description: **CONSTRUCTION EQUIPMENT**
Work Class: **A3 - ALTERATION TYPE 3**
Proposed Use: **SIDEWALK SHED**
Permit Number: **340252746-01-EQ-SH**
Status: **ISSUED**
Valuation: **\$0.00**
Contractor Company:
Contractor Name: **SILVERCUP SCAFFOLDING 1 L**

ADJOINING PROPERTY FINDINGS

Date: **4/29/2015**
Permit Type: **EQ**
Description: **INSTALLATION OF SIDEWALK SHED AS PER PLANS. WORK SHALL COMPLY WITH 2014 BUILDING CODE CHAPTER 33. NO CHANGE IN USE EGRESS OR OCCUPANCY.**

Permit Description: **CONSTRUCTION EQUIPMENT**
Work Class: **A3 - ALTERATION TYPE 3**
Proposed Use: **SIDEWALK SHED**
Permit Number: **321121273-01-EQ-SH**
Status: **ISSUED**
Valuation: **\$0.00**
Contractor Company:
Contractor Name: **SILVERCUP SCAFFOLDING 1 L**

Date: **4/28/2015**
Permit Type:
Description:

Permit Description: **ELECTRICAL**
Work Class: **NEW BUILDING**
Proposed Use:
Permit Number: **B394929**
Status: **AWAITING INSPECTION REQUEST, Open**
Valuation: **\$0.00**
Contractor Company:
Contractor Name: **CITY WIDE ELECL CONTS INC**

Date: **4/24/2015**
Permit Type:
Description:

Permit Description: **ELECTRICAL**
Work Class: **REHABILITATION**
Proposed Use:
Permit Number: **B394757**
Status: **AWAITING INSPECTION REQUEST, Open**
Valuation: **\$0.00**
Contractor Company:
Contractor Name: **AURORA ELECL CONTG INC**

ADJOINING PROPERTY FINDINGS

Date: **4/22/2015**

Permit Type:

Description:

Permit Description: **ELECTRICAL**

Work Class: NEW BUILDING

Proposed Use:

Permit Number: B394386

Status: OBJECTN PENDING AT CONTRACTOR, Open

Valuation: \$0.00

Contractor Company:

Contractor Name: JAM ELECTRICAL CORP

Date: **4/26/2007**

Permit Type: **EQ**

Description: **ERECT TEMPORARY HEAVY DUTY SIDEWALK SHED IN CONJUNCTION WITH NEW BUILDING CONSTRUCTION**

Permit Description: **CONSTRUCTION EQUIPMENT**

Work Class: NB - NEW BUILDING

Proposed Use: SIDEWALK SHED

Permit Number: 301418856-02-EQ-SH

Status: ISSUED

Valuation: \$0.00

Contractor Company:

Contractor Name: AMOCO CONSTRUCTION CORP

Date: **1/8/2003**

Permit Type: **EQ**

Description: **Erect temporary construction fence in conjunction with New Building construction. No change to use, egress or occupancy**

Permit Description: **CONSTRUCTION EQUIPMENT**

Work Class: A3 - ALTERATION TYPE 3

Proposed Use: FENCE

Permit Number: 301326973-01-EQ-FN

Status: ISSUED

Valuation: \$0.00

Contractor Company:

Contractor Name: AMOCO CONSTRUCTION CORP

ADJOINING PROPERTY FINDINGS

Date: **4/19/2002**
Permit Type: **DM**
Description:

Permit Description: **DEMOLITION & REMOVAL**
Work Class: DM - FULL DEMOLITION
Proposed Use:
Permit Number: 301332760-01-DM
Status: ISSUED
Valuation: \$0.00
Contractor Company:
Contractor Name: ARAZ INC

Date: **4/19/2002**
Permit Type: **EQ**
Description:

Permit Description: **CONSTRUCTION EQUIPMENT**
Work Class: DM - FULL DEMOLITION
Proposed Use: FENCE
Permit Number: 301332760-01-EQ-FN
Status: ISSUED
Valuation: \$0.00
Contractor Company:
Contractor Name: ARAZ INC

Date: **11/14/1997**
Permit Type:
Description:

Permit Description: **Electrical**
Work Class:
Proposed Use:
Permit Number: B171761
Status: CLOSED/CANCELLED
Valuation: \$0.00
Contractor Company:
Contractor Name: ACTION LIGHT & POWER INC

ADJOINING PROPERTY FINDINGS

834 BEDFORD AVE

Date: **6/1/2007**
Permit Type: **EW**
Description: **HVAC MH IN CONJ W NB # 301 487 166 - ALL RELATED PL AND GAS WORK DONE UNDER SAID APPLIATION- NO CHANGE IN BULK, USE, EGRESS, OR OCCUPANY UNDER THIS APPLICATION**

Permit Description: **EQUIPMENT WORK**
Work Class: **A2 - ALTERATION TYPE 2**
Proposed Use: **MECHANICAL/HVAC**
Permit Number: **302005256-01-EW-MH**
Status: **ISSUED**
Valuation: **\$0.00**
Contractor Company:
Contractor Name: **MBH CONST OF MONROE INC**

Date: **10/27/2006**
Permit Type: **PL**
Description:

Permit Description: **PLUMBING**
Work Class: **NB - NEW BUILDING**
Proposed Use:
Permit Number: **301487166-01-PL**
Status: **ISSUED**
Valuation: **\$0.00**
Contractor Company:
Contractor Name: **I & L PLUMB SVC INC**

ADJOINING PROPERTY FINDINGS

Date: **6/29/2006**
Permit Type: **EQ**
Description:

Permit Description: **CONSTRUCTION EQUIPMENT**
Work Class: NB - NEW BUILDING
Proposed Use: FENCE
Permit Number: 301487166-01-EQ-FN
Status: ISSUED
Valuation: \$0.00
Contractor Company:
Contractor Name: M.B.H CONST MONROE INC

Date: **6/29/2006**
Permit Type: **NB**
Description:

Permit Description: **NEW BUILDING**
Work Class: NB - NEW BUILDING
Proposed Use:
Permit Number: 301487166-01-NB
Status: ISSUED
Valuation: \$0.00
Contractor Company:
Contractor Name: M.B.H CONST MONROE INC

Date: **5/18/2006**
Permit Type: **EW**
Description: **SPRINKLER APPLICATION IN CONJ W NB # 301487166 - NO CHANGE IN BULK, USE, EGRESS, OR OCCUPANCY UNDER THIS APPLICATION**

Permit Description: **EQUIPMENT WORK**
Work Class: A2 - ALTERATION TYPE 2
Proposed Use: SPRINKLER
Permit Number: 301972989-01-EW-SP
Status: ISSUED
Valuation: \$0.00
Contractor Company:
Contractor Name: STARLITE PLUMBING&HEATING CORP

ADJOINING PROPERTY FINDINGS

Date: **5/18/2006**
Permit Type: **PL**
Description: **SPRINKLER APPLICATION IN CONJ W NB # 301487166 - NO CHANGE IN BULK, USE, EGRESS, OR OCCUPANCY UNDER THIS APPLICATION**

Permit Description: **PLUMBING**
Work Class: **A2 - ALTERATION TYPE 2**
Proposed Use:
Permit Number: **301972989-01-PL**
Status: **ISSUED**
Valuation: **\$0.00**
Contractor Company:
Contractor Name: **I&L PLUMBING SERVICES INC**

Date: **2/28/2006**
Permit Type:
Description:

Permit Description: **Electrical**
Work Class:
Proposed Use:
Permit Number: **B277400**
Status: **COMPLETED**
Valuation: **\$0.00**
Contractor Company:
Contractor Name: **FALCO ELEC'L SERVICES INC**

Date: **1/19/2006**
Permit Type: **EQ**
Description: **SIDEWALK SHED FILED IN CONJUNCTION WITH NB JOB NO 301487166**

Permit Description: **CONSTRUCTION EQUIPMENT**
Work Class: **A3 - ALTERATION TYPE 3**
Proposed Use: **SIDEWALK SHED**
Permit Number: **301985065-01-EQ-SH**
Status: **ISSUED**
Valuation: **\$0.00**
Contractor Company:
Contractor Name: **M B H CONST OF MONROE INC**

ADJOINING PROPERTY FINDINGS

836 BEDFORD AVE

Date: **8/22/2018**

Permit Type:

Description:

Permit Description: **Electrical Permit**

Work Class:

Proposed Use:

Permit Number: B301762

Status: COMPLETED

Valuation: \$0.00

Contractor Company:

Contractor Name: SLADE ELECTRIC INC

Date: **8/22/2018**

Permit Type:

Description:

Permit Description: **Electrical Permit**

Work Class:

Proposed Use:

Permit Number: B308174

Status: COMPLETED

Valuation: \$0.00

Contractor Company:

Contractor Name: M.R. ELEC'L SERVICE LLC

Date: **8/22/2018**

Permit Type:

Description:

Permit Description: **Electrical Permit**

Work Class:

Proposed Use:

Permit Number: B308175

Status: CLOSED/CANCELLED

Valuation: \$0.00

Contractor Company:

Contractor Name: M.R. ELEC'L SERVICE LLC

ADJOINING PROPERTY FINDINGS

Date: **8/22/2018**

Permit Type:

Description:

Permit Description: **Electrical Permit**

Work Class:

Proposed Use:

Permit Number: B310497

Status: CLOSED/CANCELLED

Valuation: \$0.00

Contractor Company:

Contractor Name: MARI ELEC. CONTR'S INC.

Date: **6/8/2009**

Permit Type: **PL**

Description:

Permit Description: **PLUMBING**

Work Class: NB - NEW BUILDING

Proposed Use:

Permit Number: 301660405-01-PL

Status: ISSUED

Valuation: \$0.00

Contractor Company:

Contractor Name: MMI PL & HTG

ADJOINING PROPERTY FINDINGS

Date: **4/8/2009**
Permit Type: **EQ**
Description: **INSTALLATION OF 48 LINEAR FEET OF HEAVY DUTY SIDEWALK SHED FOR REMEDIAL REPAIRS. LIVE LOAD 300 PSF. SIDEWALK SHED SHALL COMPLY WITH CHAPTER #33 OF THE 2008 CODE. NO CHANGE IN USE, OCCUPANCY OR EGRESS UNDER THIS APPLICATION.**

Permit Description: **CONSTRUCTION EQUIPMENT**
Work Class: **A3 - ALTERATION TYPE 3**
Proposed Use: **SIDEWALK SHED**
Permit Number: **310225397-01-EQ-SH**
Status: **ISSUED**
Valuation: **\$0.00**
Contractor Company:
Contractor Name: **A-1 PREMIER SCAFFOLDING**

Date: **3/12/2009**
Permit Type:
Description:

Permit Description: **Electrical**
Work Class:
Proposed Use:
Permit Number: **B314277**
Status: **AWAITING INSPECTION REQUEST**
Valuation: **\$0.00**
Contractor Company:
Contractor Name: **M.R. ELEC'L SERVICE LLC**

ADJOINING PROPERTY FINDINGS

Date: **2/5/2009**
Permit Type: **EQ**
Description:

Permit Description: **CONSTRUCTION EQUIPMENT**
Work Class: NB - NEW BUILDING
Proposed Use: FENCE
Permit Number: 301660405-01-EQ-FN
Status: ISSUED
Valuation: \$0.00
Contractor Company:
Contractor Name: EMPIRE ID CONSTRUCTION CORP.

Date: **2/5/2009**
Permit Type: **NB**
Description:

Permit Description: **NEW BUILDING**
Work Class: NB - NEW BUILDING
Proposed Use:
Permit Number: 301660405-01-NB
Status: ISSUED
Valuation: \$0.00
Contractor Company:
Contractor Name: EMPIRE ID CONSTRUCTION CORP.

Date: **9/4/2008**
Permit Type: **EQ**
Description: **SIDEWALK SHED FILED IN CONJUNCTION WITH NB JOB # 301660405.TOTAL LN FT 38'**

Permit Description: **CONSTRUCTION EQUIPMENT**
Work Class: A3 - ALTERATION TYPE 3
Proposed Use: SIDEWALK SHED
Permit Number: 310164915-01-EQ-SH
Status: ISSUED
Valuation: \$0.00
Contractor Company:
Contractor Name: EMPIRE ID CONSTRUCTION

ADJOINING PROPERTY FINDINGS

Date: **8/29/2008**
Permit Type: **EW**
Description: **INSTALLATION OF SPRINKLER SYSTEM. APPLICATION FILED IN CONJUNCTION WITH NEW BULDING APPLICATON#301660405.**

Permit Description: **EQUIPMENT WORK**
Work Class: **A2 - ALTERATION TYPE 2**
Proposed Use: **SPRINKLER**
Permit Number: **310048622-01-EW-SP**
Status: **ISSUED**
Valuation: **\$0.00**
Contractor Company:
Contractor Name: **STARLITE PLBG & HTG**

Date: **8/28/2008**
Permit Type: **PL**
Description: **INSTALLATION OF SPRINKLER SYSTEM. APPLICATION FILED IN CONJUNCTION WITH NEW BULDING APPLICATON#301660405.**

Permit Description: **PLUMBING**
Work Class: **A2 - ALTERATION TYPE 2**
Proposed Use:
Permit Number: **310048622-01-PL**
Status: **ISSUED**
Valuation: **\$0.00**
Contractor Company:
Contractor Name: **MMI PLBG & HTG INC**

ADJOINING PROPERTY FINDINGS

840 BEDFORD AVE

Date: **12/22/2005**
Permit Type: **EQ**
Description:

Permit Description: **CONSTRUCTION EQUIPMENT**
Work Class: NB - NEW BUILDING
Proposed Use: FENCE
Permit Number: 301641132-01-EQ-FN
Status: ISSUED
Valuation: \$0.00
Contractor Company:
Contractor Name: KAI CONST CORP

Date: **12/22/2005**
Permit Type: **NB**
Description:

Permit Description: **NEW BUILDING**
Work Class: NB - NEW BUILDING
Proposed Use:
Permit Number: 301641132-01-NB
Status: ISSUED
Valuation: \$0.00
Contractor Company:
Contractor Name: KAI CONST CORP

ADJOINING PROPERTY FINDINGS

Date: **8/23/2005**
Permit Type: **EW**
Description: **INSTALLATION OF SPRINKLER SYSTEM AS PER PLAN. APPLICATION FILED IN CONJUNCTION WITH NEW BUILDING APPLICATION#301641132. NO CHANGE IN USE, EGRESS OR OCCUPANCY UNDER THIS APPLICATION.**

Permit Description: **EQUIPMENT WORK**
Work Class: **A2 - ALTERATION TYPE 2**
Proposed Use: **SPRINKLER**
Permit Number: **301939516-01-EW-SP**
Status: **ISSUED**
Valuation: **\$0.00**
Contractor Company:
Contractor Name: **STSARLITE PLUMBER& HEATING CORP**

Date: **8/18/2005**
Permit Type: **PL**
Description: **INSTALLATION OF SPRINKLER SYSTEM AS PER PLAN. APPLICATION FILED IN CONJUNCTION WITH NEW BUILDING APPLICATION#301641132. NO CHANGE IN USE, EGRESS OR OCCUPANCY UNDER THIS APPLICATION.**

Permit Description: **PLUMBING**
Work Class: **A2 - ALTERATION TYPE 2**
Proposed Use:
Permit Number: **301939516-01-PL**
Status: **ISSUED**
Valuation: **\$0.00**
Contractor Company:
Contractor Name: **I&L PLUMBING**

ADJOINING PROPERTY FINDINGS

Date: **6/22/2005**
Permit Type: **PL**
Description:

Permit Description: **PLUMBING**
Work Class: NB - NEW BUILDING
Proposed Use:
Permit Number: 301641132-01-PL
Status: ISSUED
Valuation: \$0.00
Contractor Company:
Contractor Name: I & L PLUMBING SERVICE, INC.

Date: **4/20/2005**
Permit Type:
Description:

Permit Description: **Electrical**
Work Class:
Proposed Use:
Permit Number: B266787
Status: COMPLETED
Valuation: \$0.00
Contractor Company:
Contractor Name: A & M ELEC'L SERVICE INC.

Date: **3/7/2005**
Permit Type:
Description:

Permit Description: **Electrical**
Work Class:
Proposed Use:
Permit Number: B262434
Status: COMPLETED
Valuation: \$0.00
Contractor Company:
Contractor Name: SLADE ELECTRIC INC

ADJOINING PROPERTY FINDINGS

Date: **7/29/2004**
Permit Type: **EQ**
Description: **SIDEWALK SHED FILED IN CONJUNCTION WITH NB JOB NO 301641132**

Permit Description: **CONSTRUCTION EQUIPMENT**
Work Class: **A3 - ALTERATION TYPE 3**
Proposed Use: **SIDEWALK SHED**
Permit Number: **301781739-01-EQ-SH**
Status: **ISSUED**
Valuation: **\$0.00**
Contractor Company:
Contractor Name: **KAI CONSTRUCTION CORP**

848 BEDFORD AVE

Date: **12/13/2010**
Permit Type: **EW**
Description: **RENOVATION AND REPAIRS TO BUILDING BY.RELOCATE BATHROOMS AND KITCHEN.NO CHANGE IN USE, EGRESS OR OCCUPANCY.**

Permit Description: **EQUIPMENT WORK**
Work Class: **A2 - ALTERATION TYPE 2**
Proposed Use: **BOILER**
Permit Number: **320007130-01-EW-BL**
Status:
Valuation: **\$0.00**
Contractor Company:
Contractor Name: **STUART WACHTEL & SON INC**

ADJOINING PROPERTY FINDINGS

Date: **8/3/2010**
Permit Type: **PL**
Description: **RENOVATION AND REPAIRS TO BUILDING BY.RELOCATE BATHROOMS AND KITCHEN.NO CHANGE IN USE, EGRESS OR OCCUPANCY.**

Permit Description: **PLUMBING**
Work Class: **A2 - ALTERATION TYPE 2**
Proposed Use:
Permit Number: **320007130-01-PL**
Status:
Valuation: **\$0.00**
Contractor Company:
Contractor Name: **ORBIT PLBG & HTG INC**

Date: **3/15/2010**
Permit Type:
Description:

Permit Description: **Electrical**
Work Class:
Proposed Use:
Permit Number: **B325220**
Status: **ASSIGNED TO INSPECTOR**
Valuation: **\$0.00**
Contractor Company:
Contractor Name: **HELLER ELECTRIC CO. INC.**

Date: **9/30/2009**
Permit Type:
Description:

Permit Description: **Electrical**
Work Class:
Proposed Use:
Permit Number: **B320861**
Status: **AWAITING INSPECTION REQUEST**
Valuation: **\$0.00**
Contractor Company:
Contractor Name: **HELLER ELECTRIC CO. INC.**

ADJOINING PROPERTY FINDINGS

Date: **4/21/2009**
Permit Type: **EW**
Description: **RENOVATION AND REPAIRS TO BUILDING BY.RELOCATE BATHROOMS AND KITCHEN.NO CHANGE IN USE, EGRESS OR OCCUPANCY.**

Permit Description: **EQUIPMENT WORK**
Work Class: **A2 - ALTERATION TYPE 2**
Proposed Use: **OTHER CONSTRUCTION EQUIPMENT**
Permit Number: **320007130-01-EW-OT**
Status:
Valuation: **\$0.00**
Contractor Company:
Contractor Name: **MDL BUILDING INC**

850 BEDFORD AVE

Date: **9/15/2020**
Permit Type: **EW**
Description: **HEREWITH FILING TO EMPTY,PURGE,CLEAN,REMOVE & DISPOSE OF ONE(1) 550-GALLON DIESEL MOTOR FUEL AST & ALL ASSOCIATED PIPING.REMOVE & DISPOSE OF (1)FUEL DISPENSER,CONCRETE ISLAND & VEEDER ROOT TLS-350R.INSTALL ONE(1)NEW 550-GALLON FIELD FABRICATED SINGLE-WALL STEEL DIESEL MOTOR FUEL AST,(1)FUEL DISPENSER,CONCRETE ISLAND,VEEDER ROOT TLS-450 AS PER PLANS**

Permit Description: **EQUIPMENT WORK**
Work Class: **A2 - ALTERATION TYPE 2**
Proposed Use: **OTHER CONSTRUCTION EQUIPMENT**
Permit Number: **321848729-01-EW-OT**
Status: **ISSUED, IN PROCESS**
Valuation: **\$0.00**
Contractor Company:
Contractor Name: **PAPITTO CONSTRUCTION CO I**

ADJOINING PROPERTY FINDINGS

Date: **2/28/2012**
Permit Type: **EQ**
Description: **INSTALLATION OF SCAFFOLDING ON FRONT OF THE BUILDING ON TOP OF SHED: 80 LINEAR FEET X 20' HIGH, FROM LEFT SIDE FROM THE GROUND: 80 LINEAR FEET X30'HIGH, FROM RIGHT SIDE- FROM NEIGHBOR'S SIDE FROM THE GROUND: 40 LINEAR FEET X 30' HIGH.**

Permit Description: **CONSTRUCTION EQUIPMENT**
Work Class: **A3 - ALTERATION TYPE 3**
Proposed Use: **SCAFFOLD**
Permit Number: **320441054-01-EQ-SF**
Status: **ISSUED**
Valuation: **\$0.00**
Contractor Company:
Contractor Name: **PILKU CONSTRUCTION SERVIC**

Date: **2/24/2012**
Permit Type: **EQ**
Description: **INSTALLATION OF HEAVY DUTY SIDEWALK SHED ON FRONT OF THE BUILDING 80 LINEAR FEET X 12' HIGH X 14' WIDE.**

Permit Description: **CONSTRUCTION EQUIPMENT**
Work Class: **A3 - ALTERATION TYPE 3**
Proposed Use: **SIDEWALK SHED**
Permit Number: **320439441-01-EQ-SH**
Status: **ISSUED**
Valuation: **\$0.00**
Contractor Company:
Contractor Name: **PILKU CONSTRUCTION SERVIC**

ADJOINING PROPERTY FINDINGS

Date: **4/19/2011**

Permit Type:

Description:

Permit Description: **ELECTRICAL**

Work Class:

Proposed Use:

Permit Number: B337913

Status: OBJECTION PENDING AT OWNER

Valuation: \$0.00

Contractor Company:

Contractor Name:

Date: **3/7/2011**

Permit Type: **EW**

Description: **FILING FOR THE REMOVAL AND INSTALLATION OF NON-LOADBEARING PARTITIONS, NEW CEILING AND FLOORING AND MISCELLANEOUS GENERAL CONSTRUCTION WORK FOR BATHROOM RENOVATIONS AS SHOWN ON DRAWINGS FILED HEREWITH. NO CHANGE IN USE, EGRESS OR OCCPANCY.**

Permit Description: **EQUIPMENT WORK**

Work Class: A2 - ALTERATION TYPE 2

Proposed Use: OTHER CONSTRUCTION EQUIPMENT

Permit Number: 320033637-01-EW-OT

Status: ISSUED

Valuation: \$0.00

Contractor Company:

Contractor Name: ZHL GROUP INC

ADJOINING PROPERTY FINDINGS

Date: **3/7/2011**
Permit Type: **EW**
Description: **FILING FOR THE INSTALLATION OF EXHAUST FANS AND NEW DUCTWORK, NEW PLUMBING FIXTURES AND RELATED PIPING AS SHOWN ON DRAWINGS FILED HEREWITH. NO CHANGE IN USE, EGRESS OR OCCUPANCY.**

Permit Description: **EQUIPMENT WORK**
Work Class: **A2 - ALTERATION TYPE 2**
Proposed Use: **MECHANICAL/HVAC**
Permit Number: **320033637-02-EW-MH**
Status: **ISSUED**
Valuation: **\$0.00**
Contractor Company:
Contractor Name: **ZHL GROUP INC**

Date: **11/3/2010**
Permit Type:
Description:

Permit Description: **Electrical**
Work Class:
Proposed Use:
Permit Number: **B333126**
Status: **ASSIGNED TO INSPECTOR**
Valuation: **\$0.00**
Contractor Company:
Contractor Name: **APPROVED ELEC CONT'G INC**

ADJOINING PROPERTY FINDINGS

Date: **11/1/2010**
Permit Type: **PL**
Description: **FILING FOR THE INSTALLATION OF EXHAUST FANS AND NEW DUCTWORK, NEW PLUMBING FIXTURES AND RELATED PIPING AS SHOWN ON DRAWINGS FILED HEREWITH. NO CHANGE IN USE, EGRESS OR OCCUPANCY.**

Permit Description: **PLUMBING**
Work Class: **A2 - ALTERATION TYPE 2**
Proposed Use:
Permit Number: **320033637-02-PL**
Status: **ISSUED**
Valuation: **\$0.00**
Contractor Company:
Contractor Name: **HEADQUARTERS MECH INC**

Date: **5/13/2009**
Permit Type:
Description:

Permit Description: **Electrical**
Work Class:
Proposed Use:
Permit Number: **B316335**
Status: **COMPLETED**
Valuation: **\$0.00**
Contractor Company:
Contractor Name: **MCDUGALL ELECTRIC INC.**

Date: **9/27/2006**
Permit Type:
Description:

Permit Description: **Electrical**
Work Class:
Proposed Use:
Permit Number: **B283637**
Status: **COMPLETED**
Valuation: **\$0.00**
Contractor Company:
Contractor Name: **P & M ELECT'L CONTR. CORP**

ADJOINING PROPERTY FINDINGS

Date: **8/27/2001**

Permit Type:

Description:

Permit Description: **Electrical**

Work Class:

Proposed Use:

Permit Number: B217763

Status: NO ACCESS

Valuation: \$0.00

Contractor Company:

Contractor Name: DYNAMIC ELECTRICAL

Date: **8/16/2001**

Permit Type: **EW**

Description: **INSTALL FIRE SUPPRESSION SYSTEM, HOOD AND DUCT. NO CHANGE IN USE, EGRESS OR OCCUPANCY.**

Permit Description: **EQUIPMENT WORK**

Work Class: A2 - ALTERATION TYPE 2

Proposed Use: FIRE SUPPRESSION

Permit Number: 301224093-01-EW-FP

Status: ISSUED

Valuation: \$0.00

Contractor Company:

Contractor Name: IDEAL FIRE CONTROL, INC.

Date: **8/16/2001**

Permit Type: **EW**

Description: **INSTALL FIRE SUPPRESSION SYSTEM, HOOD AND DUCT. NO CHANGE IN USE, EGRESS OR OCCUPANCY.**

Permit Description: **EQUIPMENT WORK**

Work Class: A2 - ALTERATION TYPE 2

Proposed Use: MECHANICAL/HVAC

Permit Number: 301224093-01-EW-MH

Status: ISSUED

Valuation: \$0.00

Contractor Company:

Contractor Name: IDEAL FIRE CONTROL, INC.

ADJOINING PROPERTY FINDINGS

Date: **8/16/2001**
Permit Type: **EW**
Description: **INSTALL FIRE SUPPRESSION SYSTEM, HOOD AND DUCT. NO CHANGE IN USE, EGRESS OR OCCUPANCY.**

Permit Description: **EQUIPMENT WORK**
Work Class: **A2 - ALTERATION TYPE 2**
Proposed Use: **OTHER CONSTRUCTION EQUIPMENT**
Permit Number: **301224093-01-EW-OT**
Status: **ISSUED**
Valuation: **\$0.00**
Contractor Company:
Contractor Name: **IDEAL FIRE CONTROL, INC.**

Date: **5/15/1999**
Permit Type:
Description:

Permit Description: **Electrical**
Work Class:
Proposed Use:
Permit Number: **B190002**
Status: **COMPLETED**
Valuation: **\$0.00**
Contractor Company:
Contractor Name: **DELTA PHASE ELEC'L CORP.**

Date: **12/24/1997**
Permit Type:
Description:

Permit Description: **Electrical**
Work Class:
Proposed Use:
Permit Number: **B173180**
Status: **CLOSED/CANCELLED**
Valuation: **\$0.00**
Contractor Company:
Contractor Name: **RAPID ELECTRIC**

ADJOINING PROPERTY FINDINGS

Date: **12/23/1997**
Permit Type: **EW**
Description:

Permit Description: **EQUIPMENT WORK**
Work Class: A2 - ALTERATION TYPE 2
Proposed Use: OTHER CONSTRUCTION EQUIPMENT
Permit Number: 300671869-01-EW-OT
Status: ISSUED
Valuation: \$0.00
Contractor Company:
Contractor Name:

Date: **10/14/1997**
Permit Type: **EW**
Description:

Permit Description: **EQUIPMENT WORK**
Work Class: A2 - ALTERATION TYPE 2
Proposed Use: OTHER CONSTRUCTION EQUIPMENT
Permit Number: 300597147-01-EW-OT
Status: ISSUED
Valuation: \$0.00
Contractor Company:
Contractor Name: ACCESS CONSTRUCTION CORP

Date: **3/20/1997**
Permit Type: **EQ**
Description:

Permit Description: **CONSTRUCTION EQUIPMENT**
Work Class: A3 - ALTERATION TYPE 3
Proposed Use: SIDEWALK SHED
Permit Number: 300450296-01-EQ-SH
Status: ISSUED
Valuation: \$0.00
Contractor Company:
Contractor Name: TRIPLE R INC.

ADJOINING PROPERTY FINDINGS

Date: **8/29/1995**
Permit Type: **EW**
Description:

Permit Description: **EQUIPMENT WORK**
Work Class: A2 - ALTERATION TYPE 2
Proposed Use: BOILER
Permit Number: 300457084-01-EW-BL
Status: ISSUED
Valuation: \$0.00
Contractor Company:
Contractor Name: ACE CONTRATING CORP

Date: **8/29/1995**
Permit Type: **PL**
Description:

Permit Description: **PLUMBING**
Work Class: A2 - ALTERATION TYPE 2
Proposed Use:
Permit Number: 300457084-01-PL
Status: ISSUED
Valuation: \$0.00
Contractor Company:
Contractor Name: ACE CONTRATING CORP

Date: **6/12/1995**
Permit Type: **PL**
Description:

Permit Description: **PLUMBING**
Work Class: A2 - ALTERATION TYPE 2
Proposed Use:
Permit Number: 300428302-01-PL
Status: ISSUED
Valuation: \$0.00
Contractor Company:
Contractor Name: HENRY TRAKTMAN LICENSED PLUMBER

ADJOINING PROPERTY FINDINGS

BEDFORD AVENUE

752 BEDFORD AVENUE

Date: **5/10/1988**

Permit Type:

Description:

Permit Description: **Electrical**

Work Class:

Proposed Use:

Permit Number: B037765

Status: COMPLETED

Valuation: \$0.00

Contractor Company:

Contractor Name: MARTIN DORKIN

FLUSHING AVE

414 FLUSHING AVE

Date: **4/27/2021**

Permit Type:

Description:

Permit Description: **Electrical Permit**

Work Class:

Proposed Use:

Permit Number: B0050610611EL

Status: Permit Issued

Valuation: \$0.00

Contractor Company:

Contractor Name: POWER DIRECT ELECTRIC INC

ADJOINING PROPERTY FINDINGS

Date: **3/18/2021**
Permit Type: **EW**
Description: **ALTERATION TYPE 2 FILED HEREWITH TO ESTABLISH EXISTING CONDITIONS. ERECTION OF FULL HEIGHT PARTITIONS, PLUMBING, AND MINOR SPRINKLER RELOCATION WORK. TO COMP LY WITH VIOLATIONS NUMBERS: 35097650N, 35310911M, 35310912Y, 35310913X, 353109 14H, 3546806M, 35331066R, 35331064N, 35066825Y, 35331070J, 35331060X,35331928L 35331061H**

Permit Description: **EQUIPMENT WORK**
Work Class: **A2 - ALTERATION TYPE 2**
Proposed Use: **OTHER CONSTRUCTION EQUIPMENT**
Permit Number: **321939649-01-EW-OT**
Status: **ISSUED**
Valuation: **\$0.00**
Contractor Company:
Contractor Name: **CITY RISE BUILDERS INC**

Date: **3/18/2021**
Permit Type: **PL**
Description: **ALTERATION TYPE 2 FILED HEREWITH TO ESTABLISH EXISTING CONDITIONS. ERECTION OF FULL HEIGHT PARTITIONS, PLUMBING, AND MINOR SPRINKLER RELOCATION WORK. TO COMP LY WITH VIOLATIONS NUMBERS: 35097650N, 35310911M, 35310912Y, 35310913X, 353109 14H, 3546806M, 35331066R, 35331064N, 35066825Y, 35331070J, 35331060X,35331928L 35331061H**

Permit Description: **PLUMBING**
Work Class: **A2 - ALTERATION TYPE 2**
Proposed Use:
Permit Number: **321939649-01-PL**
Status: **ISSUED**
Valuation: **\$0.00**
Contractor Company:
Contractor Name: **KISHAN PLBG & HEATING INC**

ADJOINING PROPERTY FINDINGS

Date: **9/15/2020**

Permit Type:

Description:

Permit Description: **Electrical Permit**

Work Class:

Proposed Use:

Permit Number: B0039788211EL

Status: Permit Issued

Valuation: \$0.00

Contractor Company:

Contractor Name: POWER DIRECT ELECTRIC INC

Date: **8/1/2019**

Permit Type: **EW**

Description: **ALT 2 FILED HEREWITH FOR STRUCTURE.**

Permit Description: **EQUIPMENT WORK**

Work Class: A2 - ALTERATION TYPE 2

Proposed Use: OTHER CONSTRUCTION EQUIPMENT

Permit Number: 321955755-01-EW-OT

Status: RE-ISSUED

Valuation: \$0.00

Contractor Company:

Contractor Name: KW BUILDERS INC

Date: **1/2/2019**

Permit Type:

Description:

Permit Description: **Electrical Permit**

Work Class:

Proposed Use:

Permit Number: B0011486111EL

Status: Permit Issued

Valuation: \$0.00

Contractor Company:

Contractor Name: GREEN LIGHT ELECL & MECH

ADJOINING PROPERTY FINDINGS

Date: **10/24/2018**

Permit Type:

Description:

Permit Description: **Electrical Permit**

Work Class:

Proposed Use:

Permit Number: B0009169211EL

Status: Permit Issued

Valuation: \$0.00

Contractor Company:

Contractor Name: BLZ ELECTRIC INC.

Date: **8/14/2018**

Permit Type:

Description:

Permit Description: **Electrical Permit**

Work Class:

Proposed Use:

Permit Number: B0006784711EL

Status: Permit Issued

Valuation: \$0.00

Contractor Company:

Contractor Name: LINTECH ELECTRIC INC.

Date: **5/30/2018**

Permit Type:

Description:

Permit Description: **Electrical Permit**

Work Class:

Proposed Use:

Permit Number: B0003985111EL

Status: Permit Issued

Valuation: \$0.00

Contractor Company:

Contractor Name: VVASS ELECTRIC CORP.

ADJOINING PROPERTY FINDINGS

Date: **9/9/2014**
Permit Type: **EW**
Description: **SCOPE OF WORK TO 'LEGALIZE' BATHROOMS, SINKS, KITCHEN, AND PARTITIONS TO CREATE CLASSROOMS 'PROPOSED' WORK TO INSTALL PANIC BARS AT EGRESS DOORS, FIX ALL FIRE RATED DOORS, FIX ALL DEFECTIVE EXIST SIGNS.(AS PER VIOLATION #35097650N, 35097651P, 35097374X)**

Permit Description: **EQUIPMENT WORK**
Work Class: **A2 - ALTERATION TYPE 2**
Proposed Use: **OTHER CONSTRUCTION EQUIPMENT**
Permit Number: **320953820-01-EW-OT**
Status: **IN PROCESS**
Valuation: **\$0.00**
Contractor Company:
Contractor Name: **M & Y DEVELOPERS,INC**

Date: **6/20/2011**
Permit Type: **EW**
Description: **HVAC UNITS INSTALLED ON EXISTING DUNNAGE. NO CHANGE IN BULK USE EGRESS OR OCCUPANCY UNDER THIS APPLICATION.**

Permit Description: **EQUIPMENT WORK**
Work Class: **A2 - ALTERATION TYPE 2**
Proposed Use: **MECHANICAL/HVAC**
Permit Number: **320320489-01-EW-MH**
Status: **ISSUED**
Valuation: **\$0.00**
Contractor Company:
Contractor Name: **PARAMOUNT CONSTRUCTION OF**

ADJOINING PROPERTY FINDINGS

Date: **8/7/2009**
Permit Type: **EW**
Description: **INSTALLATION OF FIRE SUPPRESSION SYSTEM ONLY**

Permit Description: **EQUIPMENT WORK**
Work Class: **A2 - ALTERATION TYPE 2**
Proposed Use: **FIRE SUPPRESSION**
Permit Number: **320045982-01-EW-FP**
Status: **ISSUED**
Valuation: **\$0.00**
Contractor Company:
Contractor Name: **IDEAL FIRE SAFETY SYS. IN**

Date: **10/16/2006**
Permit Type: **EQ**
Description: **Facade repair and window replacement as per plan. Shed 100 In ft on Franklin Ave.
No change in bulk,use, group, egress or occupancy**

Permit Description: **CONSTRUCTION EQUIPMENT**
Work Class: **A2 - ALTERATION TYPE 2**
Proposed Use: **SIDEWALK SHED**
Permit Number: **302241982-01-EQ-SH**
Status: **ISSUED**
Valuation: **\$0.00**
Contractor Company:
Contractor Name: **YATSMACH PIRCONI CORP.**

Date: **10/16/2006**
Permit Type: **EW**
Description: **Facade repair and window replacement as per plan. Shed 100 In ft on Franklin Ave.
No change in bulk,use, group, egress or occupancy**

Permit Description: **EQUIPMENT WORK**
Work Class: **A2 - ALTERATION TYPE 2**
Proposed Use: **OTHER CONSTRUCTION EQUIPMENT**
Permit Number: **302241982-01-EW-OT**
Status: **ISSUED**
Valuation: **\$0.00**
Contractor Company:
Contractor Name: **YATSMACH PIRCONI CORP.**

ADJOINING PROPERTY FINDINGS

Date: **10/12/2006**
Permit Type: **EW**
Description: **Install kitchen fire suppression system, as shown on plan. No change in use, occupancy, or egress.**

Permit Description: **EQUIPMENT WORK**
Work Class: **A2 - ALTERATION TYPE 2**
Proposed Use: **FIRE SUPPRESSION**
Permit Number: **302240144-01-EW-FP**
Status: **ISSUED**
Valuation: **\$0.00**
Contractor Company:
Contractor Name: **IDEAL FIRE CONTROL INC**

Date: **3/5/2006**
Permit Type:
Description:

Permit Description: **Electrical**
Work Class:
Proposed Use:
Permit Number: **B276484**
Status: **CLOSED/CANCELLED**
Valuation: **\$0.00**
Contractor Company:
Contractor Name: **STAR ELEC'L CO. INC**

ADJOINING PROPERTY FINDINGS

Date: **4/18/2005**
Permit Type: **AL**
Description: **ILLUMINATED NON ADVERTISING ACCESSORY AWNING WITH NON ILLUMINATED LETTERS WITH AN OPAQUE BACKING LETTERING- APPLE BANK LOGO NO CHANGE TO USE, EGRESS OR OCCUPANCY**

Permit Description: **ALTERATION**
Work Class: **A3 - ALTERATION TYPE 3**
Proposed Use:
Permit Number: **301896483-01-AL**
Status: **ISSUED**
Valuation: **\$0.00**
Contractor Company:
Contractor Name: **ULTIMATE SIGNS&DESIGNS CORP**

Date: **4/12/2005**
Permit Type: **AL**
Description: **ILLUMINATED NON ADVERTISING ACCESSORY AWNING WITH NON ILLUMINATED LETTERS WITH AN OPAQUE BACKING LETTERING- APPLE BANK LOGO NO CHANGE TO USE, EGRESS OR OCCUPANCY**

Permit Description: **ALTERATION**
Work Class: **A3 - ALTERATION TYPE 3**
Proposed Use:
Permit Number: **301916773-01-AL**
Status: **ISSUED**
Valuation: **\$0.00**
Contractor Company:
Contractor Name: **ULTIMATE SIGNS & DESIGN CORP**

ADJOINING PROPERTY FINDINGS

Date: **3/24/2005**
Permit Type: **SG**
Description:

Permit Description: **SIGN**
Work Class: SG - SIGN
Proposed Use:
Permit Number: 301896492-01-SG
Status: ISSUED
Valuation: \$0.00
Contractor Company:
Contractor Name: ULTIMATE SIGNS AND DESIGNS CORP

Date: **3/18/2005**
Permit Type: **SG**
Description:

Permit Description: **SIGN**
Work Class: SG - SIGN
Proposed Use:
Permit Number: 301896508-01-SG
Status: ISSUED
Valuation: \$0.00
Contractor Company:
Contractor Name: ULTIMATE SIGNS AND DESIGNS CORP

Date: **3/18/2005**
Permit Type: **SG**
Description:

Permit Description: **SIGN**
Work Class: SG - SIGN
Proposed Use:
Permit Number: 301896517-01-SG
Status: ISSUED
Valuation: \$0.00
Contractor Company:
Contractor Name: ULTIMATE SIGNS AND DESIGNS CORP

ADJOINING PROPERTY FINDINGS

Date: **3/18/2005**

Permit Type:

Description:

Permit Description: **Electrical**

Work Class:

Proposed Use:

Permit Number: B268729

Status: COMPLETED

Valuation: \$0.00

Contractor Company:

Contractor Name: BESTCO GENERAL ELEC. MAIN

Date: **3/8/2005**

Permit Type: **AL**

Description: **GENERAL CONSTRUCTION IN CONJUNCTION WITH CHANGE OF USE AT 1ST FLOOR TO BANK. ALSO COMBINE 4 BUILDINGS ON LOT TO ONE BUILDINGS, OBTAIN AMENDED CERTIFICATE OF OCCUPANCY.**

Permit Description: **ALTERATION**

Work Class: A1 - ALTERATION TYPE 1

Proposed Use:

Permit Number: 301835940-01-AL

Status: ISSUED

Valuation: \$0.00

Contractor Company:

Contractor Name: JKT CONST DBA CORCON CONST

Date: **3/8/2005**

Permit Type:

Description:

Permit Description: **Electrical**

Work Class:

Proposed Use:

Permit Number: B265043

Status: COMPLETED

Valuation: \$0.00

Contractor Company:

Contractor Name: BESTCO GENERAL ELEC. MAIN

ADJOINING PROPERTY FINDINGS

Date: **3/5/2005**

Permit Type:

Description:

Permit Description: **Electrical**

Work Class:

Proposed Use:

Permit Number: B265697

Status: COMPLETED

Valuation: \$0.00

Contractor Company:

Contractor Name: BESTCO GENERAL ELEC. MAIN

Date: **2/24/2005**

Permit Type:

Description:

Permit Description: **Electrical**

Work Class:

Proposed Use:

Permit Number: B264689

Status: COMPLETED

Valuation: \$0.00

Contractor Company:

Contractor Name: BESTCO GENERAL ELEC. MAIN

Date: **2/24/2005**

Permit Type:

Description:

Permit Description: **Electrical**

Work Class:

Proposed Use:

Permit Number: B264690

Status: COMPLETED

Valuation: \$0.00

Contractor Company:

Contractor Name: BESTCO GENERAL ELEC. MAIN

ADJOINING PROPERTY FINDINGS

Date: **2/11/2005**

Permit Type:

Description:

Permit Description: **Electrical**

Work Class:

Proposed Use:

Permit Number: B263884

Status: COMPLETED

Valuation: \$0.00

Contractor Company:

Contractor Name: R & L SYSTEMS INC.

Date: **2/3/2005**

Permit Type: **PL**

Description: **Modify/install new HVAC and plumbing fixtures as shown on plans filed herewith.**

Permit Description: **PLUMBING**

Work Class: A2 - ALTERATION TYPE 2

Proposed Use:

Permit Number: 301833693-02-PL

Status: ISSUED

Valuation: \$0.00

Contractor Company:

Contractor Name: AVANTI PLBG & HTG CORP

Date: **1/17/2005**

Permit Type:

Description:

Permit Description: **Electrical**

Work Class:

Proposed Use:

Permit Number: B263941

Status: AWAITING INSPECTION REQUEST

Valuation: \$0.00

Contractor Company:

Contractor Name: A & M ELEC'L SERVICE INC.

ADJOINING PROPERTY FINDINGS

Date: **1/5/2005**
Permit Type: **EQ**
Description: **Erect temporary construction fence not to exceed 3' from the property line. No change in use, egress or occupancy.**

Permit Description: **CONSTRUCTION EQUIPMENT**
Work Class: **A3 - ALTERATION TYPE 3**
Proposed Use: **FENCE**
Permit Number: **301817871-01-EQ-FN**
Status: **ISSUED**
Valuation: **\$0.00**
Contractor Company:
Contractor Name: **JKT CONSTRUCTION DBA CORCON CON**

Date: **1/5/2005**
Permit Type: **EW**
Description: **Structural work as shown on plans filed herewith. No change in use, egress or occupancy.**

Permit Description: **EQUIPMENT WORK**
Work Class: **A2 - ALTERATION TYPE 2**
Proposed Use: **OTHER CONSTRUCTION EQUIPMENT**
Permit Number: **301606402-01-EW-OT**
Status: **ISSUED**
Valuation: **\$0.00**
Contractor Company:
Contractor Name: **G R MARSHALL INC**

ADJOINING PROPERTY FINDINGS

Date: **10/12/2004**
Permit Type: **EW**
Description: **Interior renovation to include demolition and construction of new partitions and finishes as shown on plans filed herewith. No change in use, egress or occupancy.**

Permit Description: **EQUIPMENT WORK**
Work Class: A2 - ALTERATION TYPE 2
Proposed Use: OTHER CONSTRUCTION EQUIPMENT
Permit Number: 301833693-01-EW-OT
Status: ISSUED
Valuation: \$0.00
Contractor Company:
Contractor Name: JKT CONST DBA CORCOON CONST

Date: **10/12/2004**
Permit Type: **EW**
Description: **Modify/install new HVAC and plumbing fixtures as shown on plans filed herewith.**

Permit Description: **EQUIPMENT WORK**
Work Class: A2 - ALTERATION TYPE 2
Proposed Use: MECHANICAL/HVAC
Permit Number: 301833693-02-EW-MH
Status: ISSUED
Valuation: \$0.00
Contractor Company:
Contractor Name: JKT CONST DBA CORCOON CONST

Date: **5/25/2004**
Permit Type:
Description:

Permit Description: **Electrical**
Work Class:
Proposed Use:
Permit Number: B253555
Status: AWAITING INSPECTION REQUEST
Valuation: \$0.00
Contractor Company:
Contractor Name: A & M ELEC'L SERVICE INC.

ADJOINING PROPERTY FINDINGS

Date: **5/21/2004**
Permit Type: **EW**
Description: **INSTALLING 4 NEW YORK HVAC UNITS ON EXISTING DUNNAGE ON ROOF AS PER PLANS, NO CHANGE IN BULK, USE, EGRESS, OR OCCUPANCY UNDER THIS APPLICATION**

Permit Description: **EQUIPMENT WORK**
Work Class: **A2 - ALTERATION TYPE 2**
Proposed Use: **MECHANICAL/HVAC**
Permit Number: **301749035-01-EW-MH**
Status: **ISSUED**
Valuation: **\$0.00**
Contractor Company:
Contractor Name: **YATSMACH PIPCORNI CORP**

Date: **3/5/2004**
Permit Type:
Description:

Permit Description: **Electrical**
Work Class:
Proposed Use:
Permit Number: **B251573**
Status: **NO ACCESS**
Valuation: **\$0.00**
Contractor Company:
Contractor Name: **MAC ELECT'L CONTR. INC.**

Date: **8/1/1995**
Permit Type: **EW**
Description:

Permit Description: **EQUIPMENT WORK**
Work Class: **A2 - ALTERATION TYPE 2**
Proposed Use: **OTHER CONSTRUCTION EQUIPMENT**
Permit Number: **300456049-01-EW-OT**
Status: **ISSUED**
Valuation: **\$0.00**
Contractor Company:
Contractor Name: **ALRO PLUMBING SPECIALTY CO INC**

ADJOINING PROPERTY FINDINGS

456 FLUSHING AVE

Date: **8/17/2018**
Permit Type: **PL**
Description: **APPLICATION FILED HEREWITH FOR INSTALLATION OF GAS METER & TO OBTAIN GAS AUTHORIZATION FOR USE OF PARKING SPACE OF UNIT P AS PER PLANS, NO CHANGE IN USE OCCUPANCY OR EGRESS.**

Permit Description: **PLUMBING**
Work Class: **A2 - ALTERATION TYPE 2**
Proposed Use:
Permit Number: **321726487-01-PL**
Status: **ISSUED**
Valuation: **\$0.00**
Contractor Company:
Contractor Name: **KISHAN PLBG & HEATING INC**

Date: **7/21/2017**
Permit Type:
Description:

Permit Description: **Electrical Permit**
Work Class:
Proposed Use:
Permit Number: **B431755**
Status: **AWAITING INSPECTION REQUEST**
Valuation: **\$0.00**
Contractor Company:
Contractor Name: **ACCURATE ELEC'L CORP.**

ADJOINING PROPERTY FINDINGS

Date: **2/12/2003**
Permit Type: **PL**
Description: **PLUMBING APPLICATION FILED IN CONJUNCTION WITH SP JOB NO. 301251231 FOR SP WATER MAIN**

Permit Description: **PLUMBING**
Work Class: **A2 - ALTERATION TYPE 2**
Proposed Use:
Permit Number: **301494764-01-PL**
Status: **ISSUED**
Valuation: **\$0.00**
Contractor Company:
Contractor Name: **DANICA PLBG & HTG CORP**

Date: **10/3/2002**
Permit Type: **EW**
Description: **INSTALL A/C UNITS AND SPRINKLER HEADS,NO CHANGE IN USE,EGRESS OR OCCUPAN Y.THIS APPLICATION IS IN CONJUNCTION WIT H APPLICATION #300838057.**

Permit Description: **EQUIPMENT WORK**
Work Class: **A2 - ALTERATION TYPE 2**
Proposed Use: **SPRINKLER**
Permit Number: **301251231-01-EW-SP**
Status: **ISSUED**
Valuation: **\$0.00**
Contractor Company:
Contractor Name: **DANICA PLBG & HTG CORP**

ADJOINING PROPERTY FINDINGS

Date: **9/27/2002**
Permit Type: **EW**
Description: **INSTALL A/C UNITS AND SPRINKLER HEADS,NO CHANGE IN USE,EGRESS OR OCCUPAN Y.THIS APPLICATION IS IN CONJUNCTION WIT H APPLICATION #300838057.**

Permit Description: **EQUIPMENT WORK**
Work Class: **A2 - ALTERATION TYPE 2**
Proposed Use: **MECHANICAL/HVAC**
Permit Number: **301251231-01-EW-MH**
Status: **ISSUED**
Valuation: **\$0.00**
Contractor Company:
Contractor Name: **RONI DEVELOPMENT CORP**

Date: **5/13/2002**
Permit Type:
Description:

Permit Description: **Electrical**
Work Class:
Proposed Use:
Permit Number: **B226183**
Status: **COMPLETED**
Valuation: **\$0.00**
Contractor Company:
Contractor Name: **ZEREM ELECTRIC CORP.**

Date: **3/20/2002**
Permit Type: **EQ**
Description:

Permit Description: **CONSTRUCTION EQUIPMENT**
Work Class: **NB - NEW BUILDING**
Proposed Use: **FENCE**
Permit Number: **300838057-01-EQ-FN**
Status: **ISSUED**
Valuation: **\$0.00**
Contractor Company:
Contractor Name: **405 BEDFORD DEV LLC**

ADJOINING PROPERTY FINDINGS

Date: **3/20/2002**
Permit Type: **NB**
Description:

Permit Description: **NEW BUILDING**
Work Class: NB - NEW BUILDING
Proposed Use:
Permit Number: 300838057-01-NB
Status: ISSUED
Valuation: \$0.00
Contractor Company:
Contractor Name: 405 BEDFORD ABE DEVELOPMENT

Date: **2/18/2002**
Permit Type:
Description:

Permit Description: **Electrical**
Work Class:
Proposed Use:
Permit Number: B223161
Status: COMPLETED
Valuation: \$0.00
Contractor Company:
Contractor Name: ZEREM ELECTRIC CORP.

Date: **10/19/2001**
Permit Type: **PL**
Description:

Permit Description: **PLUMBING**
Work Class: NB - NEW BUILDING
Proposed Use:
Permit Number: 300838057-01-PL
Status: ISSUED
Valuation: \$0.00
Contractor Company:
Contractor Name: DANICA PLBG & HTG CORP

ADJOINING PROPERTY FINDINGS

Date: **9/18/2000**
Permit Type: **FO**
Description:

Permit Description: **FOUNDATION/EARTHWORK**
Work Class: **NB - NEW BUILDING**
Proposed Use:
Permit Number: **300838057-01-FO**
Status: **ISSUED**
Valuation: **\$0.00**
Contractor Company:
Contractor Name: **405 BEDFORD DEV. LLC**

460 FLUSHING AVE

Date: **2/5/2003**
Permit Type: **AL**
Description: **PROPOSE TO MAKE ONE NEW 10'-0' CURB CUT WITH 2 1'-0' SPLAYS IN CONJUNCTION WITH NB JOB NOS. 300792621, 300792630, 300838057, 300838039, 300838048**

Permit Description: **ALTERATION**
Work Class: **A3 - ALTERATION TYPE 3**
Proposed Use:
Permit Number: **301491534-01-AL**
Status: **ISSUED**
Valuation: **\$0.00**
Contractor Company:
Contractor Name: **RONI DEVELOPMENT CORP**

ADJOINING PROPERTY FINDINGS

Date: **2/1/2003**

Permit Type:

Description:

Permit Description: **Electrical**

Work Class:

Proposed Use:

Permit Number: B236695

Status: COMPLETED

Valuation: \$0.00

Contractor Company:

Contractor Name: ZEREM ELECTRIC CORP.

Date: **10/3/2002**

Permit Type: **EW**

Description: **INSTALL AC UNIT AN SPRINKLERS HEADS O CH ANGE IN USE EGREAS OR
OCCUPACY THE APPLICATION IS IN CONJUNCTION WITH 30038039 &
300838048**

Permit Description: **EQUIPMENT WORK**

Work Class: A2 - ALTERATION TYPE 2

Proposed Use: SPRINKLER

Permit Number: 301272691-01-EW-SP

Status: ISSUED

Valuation: \$0.00

Contractor Company:

Contractor Name: DANICA PLBG & HTG CORP

Date: **10/3/2002**

Permit Type: **PL**

Description: **DOC 2 TO ADD PL WORK TYPE FOR SP WATER M AIN**

Permit Description: **PLUMBING**

Work Class: A2 - ALTERATION TYPE 2

Proposed Use:

Permit Number: 301272691-02-PL

Status: ISSUED

Valuation: \$0.00

Contractor Company:

Contractor Name: DANICA PLBG & HTG CORP

ADJOINING PROPERTY FINDINGS

Date: **9/26/2002**
Permit Type: **EW**
Description: **INSTALL AC UNIT AN SPRINKLERS HEADS O CH ANGE IN USE EGREAS OR
OCCUPACY THE APPLICATION IS IN CONJUNCTION WITH 30038039 &
300838048**

Permit Description: **EQUIPMENT WORK**
Work Class: **A2 - ALTERATION TYPE 2**
Proposed Use: **MECHANICAL/HVAC**
Permit Number: **301272691-01-EW-MH**
Status: **ISSUED**
Valuation: **\$0.00**
Contractor Company:
Contractor Name: **RONI DEVELOPMENT CORP**

Date: **5/13/2002**
Permit Type:
Description:

Permit Description: **Electrical**
Work Class:
Proposed Use:
Permit Number: **B226184**
Status: **COMPLETED**
Valuation: **\$0.00**
Contractor Company:
Contractor Name: **ZEREM ELECTRIC CORP.**

Date: **3/21/2002**
Permit Type: **NB**
Description:

Permit Description: **NEW BUILDING**
Work Class: **NB - NEW BUILDING**
Proposed Use:
Permit Number: **300838039-01-NB**
Status: **ISSUED**
Valuation: **\$0.00**
Contractor Company:
Contractor Name: **405 BEDFORD AVE DEVELOPMENT LLC**

ADJOINING PROPERTY FINDINGS

Date: **3/20/2002**
Permit Type: **EQ**
Description:

Permit Description: **CONSTRUCTION EQUIPMENT**
Work Class: NB - NEW BUILDING
Proposed Use: FENCE
Permit Number: 300838039-01-EQ-FN
Status: ISSUED
Valuation: \$0.00
Contractor Company:
Contractor Name: 405 BEDFORD AVENUE DEVELOPMENT

Date: **10/19/2001**
Permit Type: **PL**
Description:

Permit Description: **PLUMBING**
Work Class: NB - NEW BUILDING
Proposed Use:
Permit Number: 300838039-01-PL
Status: ISSUED
Valuation: \$0.00
Contractor Company:
Contractor Name: DANICA PLBG & HTG CORP

Date: **5/16/2000**
Permit Type: **FO**
Description:

Permit Description: **FOUNDATION/EARTHWORK**
Work Class: NB - NEW BUILDING
Proposed Use:
Permit Number: 300838039-01-FO-EA
Status: ISSUED
Valuation: \$0.00
Contractor Company:
Contractor Name: 405 BEDFORD AVE DEVELOPMENT LLC

ADJOINING PROPERTY FINDINGS

Date: **4/25/1997**

Permit Type:

Description:

Permit Description: **Electrical**

Work Class:

Proposed Use:

Permit Number: B165130

Status: AWAITING INSPECTION REQUEST

Valuation: \$0.00

Contractor Company:

Contractor Name: GLOW-BRITE ELECTRIC SVC.

464 FLUSHING AVE

Date: **5/13/2002**

Permit Type:

Description:

Permit Description: **Electrical**

Work Class:

Proposed Use:

Permit Number: B226185

Status: COMPLETED

Valuation: \$0.00

Contractor Company:

Contractor Name: ZEREM ELECTRIC CORP.

Date: **3/28/2002**

Permit Type: **NB**

Description:

Permit Description: **NEW BUILDING**

Work Class: NB - NEW BUILDING

Proposed Use:

Permit Number: 300838048-01-NB

Status: ISSUED

Valuation: \$0.00

Contractor Company:

Contractor Name: 405 BEDFORD AVE DEVELOPMENT

ADJOINING PROPERTY FINDINGS

Date: **3/21/2002**
Permit Type: **EQ**
Description:

Permit Description: **CONSTRUCTION EQUIPMENT**
Work Class: NB - NEW BUILDING
Proposed Use: FENCE
Permit Number: 300838048-01-EQ-FN
Status: ISSUED
Valuation: \$0.00
Contractor Company:
Contractor Name: 405_ BEDFORD AVENU DEVELOPMENT

Date: **10/19/2001**
Permit Type: **PL**
Description:

Permit Description: **PLUMBING**
Work Class: NB - NEW BUILDING
Proposed Use:
Permit Number: 300838048-01-PL
Status: ISSUED
Valuation: \$0.00
Contractor Company:
Contractor Name: DANICA PLBG & HTG CORP

Date: **5/16/2000**
Permit Type: **FO**
Description:

Permit Description: **FOUNDATION/EARTHWORK**
Work Class: NB - NEW BUILDING
Proposed Use:
Permit Number: 300838048-01-FO-EA
Status: ISSUED
Valuation: \$0.00
Contractor Company:
Contractor Name: 405 BEDFORD AVENUE DEVELOPMENT

ADJOINING PROPERTY FINDINGS

FLUSHING AVENUE

432 FLUSHING AVENUE

Date: **2/17/1999**
Permit Type: **EQ**
Description:

Permit Description: **CONSTRUCTION EQUIPMENT**
Work Class: DM - FULL DEMOLITION
Proposed Use: FENCE
Permit Number: 300834195-01-EQ-FN
Status: ISSUED
Valuation: \$0.00
Contractor Company:
Contractor Name: GATEWAY DEMOLITION CORP

Date: **2/17/1999**
Permit Type: **DM**
Description:

Permit Description: **DEMOLITION & REMOVAL**
Work Class: DM - FULL DEMOLITION
Proposed Use:
Permit Number: 300834195-01-DM
Status: ISSUED
Valuation: \$0.00
Contractor Company:
Contractor Name: GATEWAY DEMOLITION CORP

ADJOINING PROPERTY FINDINGS

Date: **6/28/1989**

Permit Type:

Description:

Permit Description: **Electrical**

Work Class:

Proposed Use:

Permit Number: B054839

Status: COMPLETED

Valuation: \$0.00

Contractor Company:

Contractor Name: O.M. ELECTRIC INC.

FRANKLIN AVE

100 FRANKLIN AVE

Date: **7/28/2004**

Permit Type: **EQ**

Description: **MODERATE REHABILITATION OF EXISTING APARTMENTS INCLUDING NEW PLUMBING AND HEATING.**

Permit Description: **CONSTRUCTION EQUIPMENT**

Work Class: A1 - ALTERATION TYPE 1

Proposed Use: FENCE

Permit Number: 301237864-01-EQ-FN

Status: ISSUED

Valuation: \$0.00

Contractor Company:

Contractor Name: MCR RESTORATION CORP

ADJOINING PROPERTY FINDINGS

Date: **7/28/2004**
Permit Type: **AL**
Description: **MODERATE REHABILITATION OF EXISTING APARTMENTS INCLUDING NEW PLUMBING AND HEATING.**

Permit Description: **ALTERATION**
Work Class: A1 - ALTERATION TYPE 1
Proposed Use:
Permit Number: 301237864-01-AL
Status: ISSUED
Valuation: \$0.00
Contractor Company:
Contractor Name: MCR RESTORATION CORP

Date: **7/15/2004**
Permit Type: **EW**
Description: **ADD BOILER**

Permit Description: **EQUIPMENT WORK**
Work Class: A2 - ALTERATION TYPE 2
Proposed Use: BOILER
Permit Number: 301618934-01-EW-BL
Status: ISSUED
Valuation: \$0.00
Contractor Company:
Contractor Name: WW&SONS PLBG&HTG

Date: **5/19/2003**
Permit Type: **PL**
Description: **MODERATE REHABILITATION OF EXISTING APARTMENTS INCLUDING NEW PLUMBING AND HEATING.**

Permit Description: **PLUMBING**
Work Class: A1 - ALTERATION TYPE 1
Proposed Use:
Permit Number: 301237864-01-PL
Status: ISSUED
Valuation: \$0.00
Contractor Company:
Contractor Name: W W AND SONS INC

ADJOINING PROPERTY FINDINGS

Date: **5/14/2003**
Permit Type: **EW**
Description: **SPRINKLER FILED IN OCNJUCTION WITH ALT 1 APPLCITION 301237864**

Permit Description: **EQUIPMENT WORK**
Work Class: A2 - ALTERATION TYPE 2
Proposed Use: SPRINKLER
Permit Number: 301253131-01-EW-SP
Status: ISSUED
Valuation: \$0.00
Contractor Company:
Contractor Name: W WAND SONS INC

Date: **4/25/2003**
Permit Type:
Description:

Permit Description: **Electrical**
Work Class:
Proposed Use:
Permit Number: B238844
Status: COMPLETED
Valuation: \$0.00
Contractor Company:
Contractor Name: OLYMPIC ELECT WIRING CORP

Date: **10/30/1998**
Permit Type:
Description:

Permit Description: **Electrical**
Work Class:
Proposed Use:
Permit Number: B184606
Status: CLOSED/CANCELLED
Valuation: \$0.00
Contractor Company:
Contractor Name: NORWAY ELECTRIC CORP.

ADJOINING PROPERTY FINDINGS

Date: **5/5/1998**

Permit Type:

Description:

Permit Description: **Electrical**

Work Class:

Proposed Use:

Permit Number: B177781

Status: CLOSED/CANCELLED

Valuation: \$0.00

Contractor Company:

Contractor Name: THORN ELECTRIC INC.

Date: **4/14/1998**

Permit Type:

Description:

Permit Description: **Electrical**

Work Class:

Proposed Use:

Permit Number: B176794

Status: CLOSED/CANCELLED

Valuation: \$0.00

Contractor Company:

Contractor Name: P & M ELECT'L CONTR. CORP

Date: **11/9/1994**

Permit Type:

Description:

Permit Description: **Electrical**

Work Class:

Proposed Use:

Permit Number: B133996

Status: CLOSED/CANCELLED

Valuation: \$0.00

Contractor Company:

Contractor Name: P & M ELECT'L CONTR. CORP

ADJOINING PROPERTY FINDINGS

Date: **9/27/1994**
Permit Type: **EW**
Description:

Permit Description: **EQUIPMENT WORK**
Work Class: A2 - ALTERATION TYPE 2
Proposed Use: BOILER
Permit Number: 300348666-01-EW-BL
Status: ISSUED
Valuation: \$0.00
Contractor Company:
Contractor Name: A.B.C. FUEL OIL CO. INC.

Date: **9/7/1994**
Permit Type: **PL**
Description:

Permit Description: **PLUMBING**
Work Class: A2 - ALTERATION TYPE 2
Proposed Use:
Permit Number: 300348666-01-PL
Status: ISSUED
Valuation: \$0.00
Contractor Company:
Contractor Name: BMC PLUMBING CORP

Date: **8/28/1994**
Permit Type:
Description:

Permit Description: **Electrical**
Work Class:
Proposed Use:
Permit Number: B130911
Status: CLOSED/CANCELLED
Valuation: \$0.00
Contractor Company:
Contractor Name: PHASOR ELEC. CO. INC.

ADJOINING PROPERTY FINDINGS

Date: **4/9/1992**

Permit Type:

Description:

Permit Description: **Electrical**

Work Class:

Proposed Use:

Permit Number: B098234

Status: COMPLETED

Valuation: \$0.00

Contractor Company:

Contractor Name: OLYMPIC ELECT WIRING CORP

Date: **3/21/1988**

Permit Type:

Description:

Permit Description: **Electrical**

Work Class:

Proposed Use:

Permit Number: B035401

Status: COMPLETED

Valuation: \$0.00

Contractor Company:

Contractor Name: J & R ELECTRIC CORP.

Date: **12/2/1987**

Permit Type:

Description:

Permit Description: **Electrical**

Work Class:

Proposed Use:

Permit Number: B032816

Status: COMPLETED

Valuation: \$0.00

Contractor Company:

Contractor Name: CARMELO TRAPANI

ADJOINING PROPERTY FINDINGS

Date: **1/18/1986**

Permit Type:

Description:

Permit Description: **Electrical**

Work Class:

Proposed Use:

Permit Number: K29389

Status: COMPLETED

Valuation: \$0.00

Contractor Company:

Contractor Name: KONSKER ELECTRIC CORP.

101 FRANKLIN AVE

Date: **7/8/1989**

Permit Type:

Description:

Permit Description: **Electrical**

Work Class:

Proposed Use:

Permit Number: B054776

Status: COMPLETED

Valuation: \$0.00

Contractor Company:

Contractor Name: HY-LEE ELECTRIC CO. INC.

ADJOINING PROPERTY FINDINGS

103 FRANKLIN AVE

Date: **2/21/2012**
Permit Type: **PL**
Description: **RENOVATION TO EXISTING FOUR STORY BUILDING WITH NEW PLUMBING AS PER PLAN. NO CHANGE IN EGRESS, USE, OR OCCUPANCY.**

Permit Description: **PLUMBING**
Work Class: **A2 - ALTERATION TYPE 2**
Proposed Use:
Permit Number: **320424652-01-PL**
Status: **ISSUED**
Valuation: **\$0.00**
Contractor Company:
Contractor Name: **ARCO PLBG AND HTG INC**

Date: **2/15/2012**
Permit Type: **EW**
Description: **RENOVATION TO EXISTING FOUR STORY BUILDING WITH NEW PLUMBING AS PER PLAN. NO CHANGE IN EGRESS, USE, OR OCCUPANCY.**

Permit Description: **EQUIPMENT WORK**
Work Class: **A2 - ALTERATION TYPE 2**
Proposed Use: **OTHER CONSTRUCTION EQUIPMENT**
Permit Number: **320424652-01-EW-OT**
Status: **ISSUED**
Valuation: **\$0.00**
Contractor Company:
Contractor Name: **UNIFIED MANAGEMENT SERVIC**

ADJOINING PROPERTY FINDINGS

Date: **1/24/2011**

Permit Type:

Description:

Permit Description: **Electrical**

Work Class: REHABILITATION

Proposed Use:

Permit Number: B335296

Status: ASSIGNED TO INSPECTOR, COMPLETED

Valuation: \$0.00

Contractor Company:

Contractor Name: NYC ELECTRICAL CONTRG INC

33 FRANKLIN AVE

Date: **9/12/2011**

Permit Type: **EW**

Description: **REPLACEMENT OF EXISTING HVAC UNIT ON EXISTING SUPPORT LOCATION NO CHANGE IN USE OR EGRESS**

Permit Description: **EQUIPMENT WORK**

Work Class: A2 - ALTERATION TYPE 2

Proposed Use: MECHANICAL/HVAC

Permit Number: 320398538-01-EW-MH

Status: ISSUED

Valuation: \$0.00

Contractor Company:

Contractor Name: CARRICK CONTRACTING INC

ADJOINING PROPERTY FINDINGS

Date: **6/22/2011**
Permit Type: **EW**
Description: **REPLACEMENT OF TWO STEEL COLUMNS IN THE CELLAR AND ADDITION OF FRONT WINDOW.**

Permit Description: **EQUIPMENT WORK**
Work Class: **A2 - ALTERATION TYPE 2**
Proposed Use: **OTHER CONSTRUCTION EQUIPMENT**
Permit Number: **320321308-01-EW-OT**
Status: **ISSUED**
Valuation: **\$0.00**
Contractor Company:
Contractor Name: **CARRICK CONTRACTING INC**

50 FRANKLIN AVE

Date: **3/22/2019**
Permit Type:
Description:

Permit Description: **Electrical Permit**
Work Class:
Proposed Use:
Permit Number: **B0014462011EL**
Status: **Permit Issued**
Valuation: **\$0.00**
Contractor Company:
Contractor Name: **WILLDAN ELECTRICAL OF NY**

ADJOINING PROPERTY FINDINGS

Date: **1/28/2008**
Permit Type: **EW**
Description: **INSTALL FOURTEEN DUCTLESS AC CONDENSING UNITS ON THE ROOF AND REPLACE ONE 7.5 TON HVAC UNIT. NO CHANGE THE USE, EGRESS AND OCCUPANCY.**

Permit Description: **EQUIPMENT WORK**
Work Class: **A2 - ALTERATION TYPE 2**
Proposed Use: **MECHANICAL/HVAC**
Permit Number: **310083673-01-EW-MH**
Status: **ISSUED**
Valuation: **\$0.00**
Contractor Company:
Contractor Name: **A.A.DIVERSIFIED H.V.A.C. & R INC**

Date: **12/1/2005**
Permit Type: **EW**
Description: **Proposed to enlarge existing kitchen by 600 SF and build fence in the rear of 2nd floor. No change the use, egress and occupancy.**

Permit Description: **EQUIPMENT WORK**
Work Class: **A2 - ALTERATION TYPE 2**
Proposed Use: **OTHER CONSTRUCTION EQUIPMENT**
Permit Number: **302041537-01-EW-OT**
Status: **ISSUED**
Valuation: **\$0.00**
Contractor Company:
Contractor Name: **HKG CONST INC**

ADJOINING PROPERTY FINDINGS

Date: **6/13/2005**
Permit Type: **AL**
Description: **To obtain a Certification of Occupancy for a Wholesale Establishment with A Caretaker's Apartment on second floor as per plan. (All works under #301742808)**

Permit Description: **ALTERATION**
Work Class: **A1 - ALTERATION TYPE 1**
Proposed Use:
Permit Number: **301747983-01-AL**
Status: **ISSUED**
Valuation: **\$0.00**
Contractor Company:
Contractor Name: **T.P.S. CONST INC**

Date: **3/10/2005**
Permit Type:
Description:

Permit Description: **Electrical**
Work Class:
Proposed Use:
Permit Number: **B264832**
Status: **COMPLETED**
Valuation: **\$0.00**
Contractor Company:
Contractor Name: **BALANCE ELEC CONT'G CORP.**

ADJOINING PROPERTY FINDINGS

Date: **6/2/2004**
Permit Type: **PL**
Description: **To extend portion of first floor & to install partitions and toilets on first floor; to install partitions for offices with HVAC system and toilets on second floor.No change in use, occupancy and egress.**

Permit Description: **PLUMBING**
Work Class: **A2 - ALTERATION TYPE 2**
Proposed Use:
Permit Number: **301742808-01-PL**
Status: **ISSUED**
Valuation: **\$0.00**
Contractor Company:
Contractor Name: **CHINATOWN PLBG & HTG INC**

Date: **5/25/2004**
Permit Type:
Description:

Permit Description: **Electrical**
Work Class:
Proposed Use:
Permit Number: **B253309**
Status: **COMPLETED**
Valuation: **\$0.00**
Contractor Company:
Contractor Name: **ERIC & NG ELEC'L INC.**

ADJOINING PROPERTY FINDINGS

Date: **5/17/2004**
Permit Type: **EW**
Description: **To extend portion of first floor & to install partitions and toilets on first floor; to install partitions for offices with HVAC system and toilets on second floor.No change in use, occupancy and egress.**

Permit Description: **EQUIPMENT WORK**
Work Class: **A2 - ALTERATION TYPE 2**
Proposed Use: **MECHANICAL/HVAC**
Permit Number: **301742808-01-EW-MH**
Status: **ISSUED**
Valuation: **\$0.00**
Contractor Company:
Contractor Name: **WING FAT CONSTRUCTION INC**

Date: **5/17/2004**
Permit Type: **EW**
Description: **To extend portion of first floor & to install partitions and toilets on first floor; to install partitions for offices with HVAC system and toilets on second floor.No change in use, occupancy and egress.**

Permit Description: **EQUIPMENT WORK**
Work Class: **A2 - ALTERATION TYPE 2**
Proposed Use: **OTHER CONSTRUCTION EQUIPMENT**
Permit Number: **301742808-01-EW-OT**
Status: **ISSUED**
Valuation: **\$0.00**
Contractor Company:
Contractor Name: **WING FAT CONSTRUCTION INC**

ADJOINING PROPERTY FINDINGS

Date: **7/19/1991**
Permit Type: **AL**
Description:

Permit Description: **ALTERATION**
Work Class: A3 - ALTERATION TYPE 3
Proposed Use:
Permit Number: 300080007-01-AL
Status: ISSUED
Valuation: \$0.00
Contractor Company:
Contractor Name: HIP HING CONST. CO. INC.

55 FRANKLIN AVE

Date: **4/3/2012**
Permit Type:
Description:

Permit Description: **ELECTRICAL**
Work Class:
Proposed Use:
Permit Number: B348567
Status: COMPLETED
Valuation: \$0.00
Contractor Company:
Contractor Name:

Date: **10/15/2011**
Permit Type:
Description:

Permit Description: **ELECTRICAL**
Work Class: REHABILITATION
Proposed Use:
Permit Number: B343168
Status: COMPLETED
Valuation: \$0.00
Contractor Company:
Contractor Name: RUSSO ELECTRIC INC.

ADJOINING PROPERTY FINDINGS

Date: **4/18/2011**

Permit Type:

Description:

Permit Description: **Electrical**

Work Class: REHABILITATION

Proposed Use:

Permit Number: B337306

Status: AWAITING INSPECTION REQUEST, COMPLETED

Valuation: \$0.00

Contractor Company:

Contractor Name: RUSSO ELECTRIC INC.

Date: **3/18/2011**

Permit Type:

Description:

Permit Description: **ELECTRICAL**

Work Class:

Proposed Use:

Permit Number: B336891

Status: COMPLETED

Valuation: \$0.00

Contractor Company:

Contractor Name:

Date: **9/24/2010**

Permit Type:

Description:

Permit Description: **Electrical**

Work Class:

Proposed Use:

Permit Number: B331053

Status: COMPLETED

Valuation: \$0.00

Contractor Company:

Contractor Name: RUSSO ELECTRIC INC.

ADJOINING PROPERTY FINDINGS

Date: **3/30/2010**

Permit Type:

Description:

Permit Description: **Electrical**

Work Class:

Proposed Use:

Permit Number: B325276

Status: CLOSED/CANCELLED

Valuation: \$0.00

Contractor Company:

Contractor Name: RUSSO ELECTRIC INC.

Date: **10/5/2009**

Permit Type:

Description:

Permit Description: **Electrical**

Work Class:

Proposed Use:

Permit Number: B320746

Status: COMPLETED

Valuation: \$0.00

Contractor Company:

Contractor Name: RUSSO ELECTRIC INC.

Date: **4/12/2009**

Permit Type:

Description:

Permit Description: **Electrical**

Work Class:

Proposed Use:

Permit Number: B314555

Status: COMPLETED

Valuation: \$0.00

Contractor Company:

Contractor Name: RUSSO ELECTRIC INC.

ADJOINING PROPERTY FINDINGS

Date: **10/15/2008**

Permit Type:

Description:

Permit Description: **Electrical**

Work Class:

Proposed Use:

Permit Number: B309553

Status: COMPLETED

Valuation: \$0.00

Contractor Company:

Contractor Name: RUSSO ELECTRIC INC.

Date: **4/21/2008**

Permit Type:

Description:

Permit Description: **Electrical**

Work Class:

Proposed Use:

Permit Number: B302647

Status: COMPLETED

Valuation: \$0.00

Contractor Company:

Contractor Name: RUSSO ELECTRIC INC.

Date: **9/28/2007**

Permit Type:

Description:

Permit Description: **Electrical**

Work Class:

Proposed Use:

Permit Number: B295999

Status: COMPLETED

Valuation: \$0.00

Contractor Company:

Contractor Name: RUSSO ELECTRIC INC.

ADJOINING PROPERTY FINDINGS

Date: **4/5/2007**

Permit Type:

Description:

Permit Description: **Electrical**

Work Class:

Proposed Use:

Permit Number: B288940

Status: COMPLETED

Valuation: \$0.00

Contractor Company:

Contractor Name: RUSSO ELECTRIC INC.

Date: **10/10/2006**

Permit Type:

Description:

Permit Description: **Electrical**

Work Class:

Proposed Use:

Permit Number: B282935

Status: COMPLETED

Valuation: \$0.00

Contractor Company:

Contractor Name: RUSSO ELECTRIC INC.

Date: **4/7/2003**

Permit Type:

Description:

Permit Description: **Electrical**

Work Class:

Proposed Use:

Permit Number: B238924

Status: COMPLETED

Valuation: \$0.00

Contractor Company:

Contractor Name: SPIELER & RICCA ELEC'L CO

ADJOINING PROPERTY FINDINGS

Date: **1/2/2003**
Permit Type: **NB**
Description:

Permit Description: **NEW BUILDING**
Work Class: NB - NEW BUILDING
Proposed Use:
Permit Number: 301196854-01-NB
Status: ISSUED
Valuation: \$0.00
Contractor Company:
Contractor Name: W T CONSTRUCTION CORP.

Date: **1/2/2003**
Permit Type: **EQ**
Description:

Permit Description: **CONSTRUCTION EQUIPMENT**
Work Class: NB - NEW BUILDING
Proposed Use: FENCE
Permit Number: 301196854-01-EQ-FN
Status: ISSUED
Valuation: \$0.00
Contractor Company:
Contractor Name: W T CONSTRUCTION CORP.

Date: **1/2/2003**
Permit Type: **EW**
Description: **Install HVAC ductwork and mechanical equipment all as shown on drawings filed herewith. No change to use, egress or occupancy. Work included in NB: 301196854.**

Permit Description: **EQUIPMENT WORK**
Work Class: A2 - ALTERATION TYPE 2
Proposed Use: MECHANICAL/HVAC
Permit Number: 301318866-01-EW-MH
Status: ISSUED
Valuation: \$0.00
Contractor Company:
Contractor Name: W T CONSTRUCTION CORP.

ADJOINING PROPERTY FINDINGS

Date: **12/18/2002**
Permit Type: **EW**
Description:

Permit Description: **EQUIPMENT WORK**
Work Class: A2 - ALTERATION TYPE 2
Proposed Use: SPRINKLER
Permit Number: 301241788-01-EW-SP
Status: ISSUED
Valuation: \$0.00
Contractor Company:
Contractor Name: STARLITE PLBG & HTG CORP

Date: **12/18/2002**
Permit Type: **PL**
Description:

Permit Description: **PLUMBING**
Work Class: A2 - ALTERATION TYPE 2
Proposed Use:
Permit Number: 301241788-01-PL
Status: ISSUED
Valuation: \$0.00
Contractor Company:
Contractor Name: I & L PLUMBING SERVICE INC

Date: **6/14/2002**
Permit Type: **EW**
Description: **Structural drawings filed in conjunction with NB: 301196854. No change to use, egress or occupancy under this application. Cost of Work included in NB:3301196854.**

Permit Description: **EQUIPMENT WORK**
Work Class: A2 - ALTERATION TYPE 2
Proposed Use: OTHER CONSTRUCTION EQUIPMENT
Permit Number: 301303998-01-EW-OT
Status: ISSUED
Valuation: \$0.00
Contractor Company:
Contractor Name: SKILLMAN STREET REALTY LLC

ADJOINING PROPERTY FINDINGS

Date: **5/23/2002**

Permit Type: **PL**

Description:

Permit Description: **PLUMBING**

Work Class: **NB - NEW BUILDING**

Proposed Use:

Permit Number: **301196854-01-PL**

Status: **ISSUED**

Valuation: **\$0.00**

Contractor Company:

Contractor Name: **I&LPLBGSVCINC**

Date: **4/25/2002**

Permit Type:

Description:

Permit Description: **Electrical**

Work Class:

Proposed Use:

Permit Number: **B225997**

Status: **COMPLETED**

Valuation: **\$0.00**

Contractor Company:

Contractor Name: **A & M ELEC'L SERVICE INC.**

Date: **1/22/2002**

Permit Type: **EQ**

Description: **Erect temporary heavy duty sidewalk shed in conjunction with New Building Construction (shed covers 55 & 57 Franklin Avenue)**

Permit Description: **CONSTRUCTION EQUIPMENT**

Work Class: **A3 - ALTERATION TYPE 3**

Proposed Use: **SIDEWALK SHED**

Permit Number: **301233555-01-EQ-SH**

Status: **ISSUED**

Valuation: **\$0.00**

Contractor Company:

Contractor Name: **SKILLMAN STREET REALTY LLC**

ADJOINING PROPERTY FINDINGS

Date: **1/16/2002**
Permit Type: **EQ**
Description: **SHED**

Permit Description: **CONSTRUCTION EQUIPMENT**
Work Class: DM - FULL DEMOLITION
Proposed Use: SIDEWALK SHED
Permit Number: 301282056-02-EQ-SH
Status: ISSUED
Valuation: \$0.00
Contractor Company:
Contractor Name: ARAZ INC

Date: **1/7/2002**
Permit Type: **EQ**
Description:

Permit Description: **CONSTRUCTION EQUIPMENT**
Work Class: DM - FULL DEMOLITION
Proposed Use: FENCE
Permit Number: 301282056-01-EQ-FN
Status: ISSUED
Valuation: \$0.00
Contractor Company:
Contractor Name: ARAZ INC

Date: **1/2/2002**
Permit Type: **EQ**
Description: **EQUIPMENT USE PERMIT FOR THE USE OF BOBCATS AND SKIDSTEER LOADERS AND MINI- EXCAVATORS DURING DEMOLITION OPERATIONS IN CERTAIN AREAS OF THE BUILDING AS SHOWN ON THE ATTACHED FILED PLANS**

Permit Description: **CONSTRUCTION EQUIPMENT**
Work Class: A3 - ALTERATION TYPE 3
Proposed Use: OTHER CONSTRUCTION EQUIPMENT
Permit Number: 301285384-01-EQ-OT
Status: ISSUED
Valuation: \$0.00
Contractor Company:
Contractor Name: A.R.A.Z. INC.

ADJOINING PROPERTY FINDINGS

Date: **12/24/2001**
Permit Type: **DM**
Description:

Permit Description: **DEMOLITION & REMOVAL**
Work Class: DM - FULL DEMOLITION
Proposed Use:
Permit Number: 301282056-01-DM
Status: ISSUED
Valuation: \$0.00
Contractor Company:
Contractor Name: ARAZ INC

Date: **4/23/2000**
Permit Type:
Description:

Permit Description: **Electrical**
Work Class:
Proposed Use:
Permit Number: B200357
Status: COMPLETED
Valuation: \$0.00
Contractor Company:
Contractor Name: GENOVESE ELEC & MTN INC

Date: **9/28/1999**
Permit Type:
Description:

Permit Description: **Electrical**
Work Class:
Proposed Use:
Permit Number: B193995
Status: COMPLETED
Valuation: \$0.00
Contractor Company:
Contractor Name: GENOVESE ELEC & MTN INC

ADJOINING PROPERTY FINDINGS

Date: **4/4/1999**

Permit Type:

Description:

Permit Description: **Electrical**

Work Class:

Proposed Use:

Permit Number: B187925

Status: COMPLETED

Valuation: \$0.00

Contractor Company:

Contractor Name: GENOVESE ELEC & MTN INC

Date: **10/19/1997**

Permit Type:

Description:

Permit Description: **Electrical**

Work Class:

Proposed Use:

Permit Number: B170694

Status: COMPLETED

Valuation: \$0.00

Contractor Company:

Contractor Name: GENOVESE ELEC & MTN INC

Date: **4/24/1997**

Permit Type:

Description:

Permit Description: **Electrical**

Work Class:

Proposed Use:

Permit Number: B164320

Status: COMPLETED

Valuation: \$0.00

Contractor Company:

Contractor Name: GENOVESE ELEC & MTN INC

ADJOINING PROPERTY FINDINGS

Date: **9/30/1996**

Permit Type:

Description:

Permit Description: **Electrical**

Work Class:

Proposed Use:

Permit Number: B157671

Status: COMPLETED

Valuation: \$0.00

Contractor Company:

Contractor Name: GENOVESE ELEC & MTN INC

Date: **4/7/1996**

Permit Type:

Description:

Permit Description: **Electrical**

Work Class:

Proposed Use:

Permit Number: B151173

Status: COMPLETED

Valuation: \$0.00

Contractor Company:

Contractor Name: GENOVESE ELEC & MTN INC

Date: **10/11/1995**

Permit Type:

Description:

Permit Description: **Electrical**

Work Class:

Proposed Use:

Permit Number: B145745

Status: COMPLETED

Valuation: \$0.00

Contractor Company:

Contractor Name: GENOVESE ELEC & MTN INC

ADJOINING PROPERTY FINDINGS

Date: **10/3/1993**

Permit Type:

Description:

Permit Description: **Electrical**

Work Class:

Proposed Use:

Permit Number: B117339

Status: COMPLETED

Valuation: \$0.00

Contractor Company:

Contractor Name: GENOVESE ELEC & MTN INC

Date: **10/22/1990**

Permit Type:

Description:

Permit Description: **Electrical**

Work Class:

Proposed Use:

Permit Number: B075845

Status: COMPLETED

Valuation: \$0.00

Contractor Company:

Contractor Name: DAVE ELECTRIC INC.

Date: **1/4/1985**

Permit Type:

Description:

Permit Description: **Electrical**

Work Class:

Proposed Use:

Permit Number: K14890

Status: COMPLETED

Valuation: \$0.00

Contractor Company:

Contractor Name: TACC ELECTRICAL CORP.

ADJOINING PROPERTY FINDINGS

57 FRANKLIN AVE

Date: **1/2/2003**
Permit Type: **NB**
Description:

Permit Description: **NEW BUILDING**
Work Class: NB - NEW BUILDING
Proposed Use:
Permit Number: 301194348-01-NB
Status: ISSUED
Valuation: \$0.00
Contractor Company:
Contractor Name: W T CONSTRUCTION CORP.

Date: **1/2/2003**
Permit Type: **EQ**
Description:

Permit Description: **CONSTRUCTION EQUIPMENT**
Work Class: NB - NEW BUILDING
Proposed Use: FENCE
Permit Number: 301194348-01-EQ-FN
Status: ISSUED
Valuation: \$0.00
Contractor Company:
Contractor Name: W T CONSTRUCTION CORP.

ADJOINING PROPERTY FINDINGS

Date: **1/2/2003**
Permit Type: **EW**
Description: **Install HVAC ductwork and mechanical equipment all as shown on drawings filed herewith. No change to use, egress or occupancy. Work included in NB: 301194348**

Permit Description: **EQUIPMENT WORK**
Work Class: **A2 - ALTERATION TYPE 2**
Proposed Use: **MECHANICAL/HVAC**
Permit Number: **301318875-01-EW-MH**
Status: **ISSUED**
Valuation: **\$0.00**
Contractor Company:
Contractor Name: **W T CONSTRUCTION**

Date: **12/18/2002**
Permit Type: **EW**
Description: **INSTALL NEW SPRINKLER HEADS ANDS RELATED PIPING ALL AS SHOWN ONDRAWING FILED HERWITH. NO CHANGE TO USE, EGRESS OR OCCUPANCY. WORK INCLUDED IN NB: 30119 4348**

Permit Description: **EQUIPMENT WORK**
Work Class: **A2 - ALTERATION TYPE 2**
Proposed Use: **SPRINKLER**
Permit Number: **301244393-01-EW-SP**
Status: **ISSUED**
Valuation: **\$0.00**
Contractor Company:
Contractor Name: **STARLITE PLBG & HTG CORP**

ADJOINING PROPERTY FINDINGS

Date: **12/18/2002**
Permit Type: **PL**
Description: **INSTALL NEW SPRINKLER HEADS ANDS RELATED PIPING ALL AS SHOWN
ONDRAWING FILED HERWITH. NO CHANGE TO USE, EGRESS OR OCCUPANCY.
WORK INCLUDED IN NB: 30119 4348**

Permit Description: **PLUMBING**
Work Class: **A2 - ALTERATION TYPE 2**
Proposed Use:
Permit Number: **301244393-01-PL**
Status: **ISSUED**
Valuation: **\$0.00**
Contractor Company:
Contractor Name: **I & L PLBG SERVICE INC**

Date: **6/14/2002**
Permit Type: **EW**
Description: **Structural drawings filed in conjunction with NB: 301194348. No change to use,
egress or occupancy under this application. Cost of Work included in
NB:301194348.**

Permit Description: **EQUIPMENT WORK**
Work Class: **A2 - ALTERATION TYPE 2**
Proposed Use: **OTHER CONSTRUCTION EQUIPMENT**
Permit Number: **301303970-01-EW-OT**
Status: **ISSUED**
Valuation: **\$0.00**
Contractor Company:
Contractor Name: **SKILLMAN STREET REALTY LLC**

ADJOINING PROPERTY FINDINGS

Date: **4/25/2002**

Permit Type:

Description:

Permit Description: **Electrical**

Work Class:

Proposed Use:

Permit Number: B225993

Status: COMPLETED

Valuation: \$0.00

Contractor Company:

Contractor Name: A & M ELEC'L SERVICE INC.

Date: **4/12/2002**

Permit Type: **PL**

Description:

Permit Description: **PLUMBING**

Work Class: NB - NEW BUILDING

Proposed Use:

Permit Number: 301194348-01-PL

Status: ISSUED

Valuation: \$0.00

Contractor Company:

Contractor Name: I & L PLBG SERVICE INC

Date: **2/14/2002**

Permit Type: **EW**

Description: **UNDERPINNING DRAWINGS FILED IN CONJUNCTION WITH NEW BUILDING
301194348. NO CHANGE IN USE EGRESS OR OCCUPANCY**

Permit Description: **EQUIPMENT WORK**

Work Class: A2 - ALTERATION TYPE 2

Proposed Use: OTHER CONSTRUCTION EQUIPMENT

Permit Number: 301264192-01-EW-OT

Status: ISSUED

Valuation: \$0.00

Contractor Company:

Contractor Name: SKILLMAN STREET REALTY LLC

ADJOINING PROPERTY FINDINGS

73 FRANKLIN AVE

Date: **2/15/1985**

Permit Type:

Description:

Permit Description: **Electrical**

Work Class:

Proposed Use:

Permit Number: K16221

Status: COMPLETED

Valuation: \$0.00

Contractor Company:

Contractor Name: HY-LEE ELECTRIC CO. INC.

79 FRANKLIN AVE

Date: **12/22/1987**

Permit Type:

Description:

Permit Description: **Electrical**

Work Class:

Proposed Use:

Permit Number: B031742

Status: COMPLETED

Valuation: \$0.00

Contractor Company:

Contractor Name: AMKO ELEC CONST & MAINT I

ADJOINING PROPERTY FINDINGS

83 FRANKLIN AVE

Date: **10/25/2011**
Permit Type: **SG**
Description:

Permit Description: **SIGN**
Work Class: SG - SIGN
Proposed Use:
Permit Number: 320367358-01-SG
Status: ISSUED
Valuation: \$0.00
Contractor Company:
Contractor Name: INTERBORO SIGN & MNTNCE

Date: **10/25/2011**
Permit Type: **SG**
Description:

Permit Description: **SIGN**
Work Class: SG - SIGN
Proposed Use:
Permit Number: 320367367-01-SG
Status: ISSUED
Valuation: \$0.00
Contractor Company:
Contractor Name: INTERBORO SIGN & MNTNCE

ADJOINING PROPERTY FINDINGS

Date: **7/3/2003**
Permit Type: **EQ**
Description: **CONSTRUCTION OF 50 LF HEAVY DUTY SIDEWALK SHED WITH NO STORAGE, AS PER ATTACHED PLAN. WORK TO COMPLY WITH LL 33 /91 AND TPPN 9/99; OMO #D300474. THIS APPLICATION IS FILED FOR WORK TO CLEAN BUILDING FACADE.**

Permit Description: **CONSTRUCTION EQUIPMENT**
Work Class: **A3 - ALTERATION TYPE 3**
Proposed Use: **SIDEWALK SHED**
Permit Number: **301556135-01-EQ-SH**
Status: **ISSUED**
Valuation: **\$0.00**
Contractor Company:
Contractor Name: **LAKHI GENERAL CONTRACTOR INC**

Date: **3/14/1986**
Permit Type:
Description:

Permit Description: **Electrical**
Work Class:
Proposed Use:
Permit Number: **K31154**
Status: **NO ACCESS**
Valuation: **\$0.00**
Contractor Company:
Contractor Name: **CRUZ ELECTRIC CORP.**

ADJOINING PROPERTY FINDINGS

86 FRANKLIN AVE

Date: **8/11/2008**
Permit Type: **PL**
Description:

Permit Description: **PLUMBING**
Work Class: **NB - NEW BUILDING**
Proposed Use:
Permit Number: **301491936-01-PL**
Status: **ISSUED**
Valuation: **\$0.00**
Contractor Company:
Contractor Name: **MMI PL & HTG INC**

Date: **12/5/2007**
Permit Type: **EW**
Description: **Boiler filed in conjunction with nb job no 301491936. No change in bulk use egress or occupancy under this application**

Permit Description: **EQUIPMENT WORK**
Work Class: **A2 - ALTERATION TYPE 2**
Proposed Use: **BOILER**
Permit Number: **310060082-01-EW-BL**
Status: **ISSUED**
Valuation: **\$0.00**
Contractor Company:
Contractor Name: **DG MECHANICAL HEATING INC.**

ADJOINING PROPERTY FINDINGS

Date: **10/30/2007**
Permit Type: **PL**
Description: **Installation of sprinkler system in conjunction with new building application #301491936. No change in use, egress or occupancy under this application.**

Permit Description: **PLUMBING**
Work Class: **A2 - ALTERATION TYPE 2**
Proposed Use:
Permit Number: **302231010-01-PL**
Status: **ISSUED**
Valuation: **\$0.00**
Contractor Company:
Contractor Name: **D & G MECHANICAL HEATING INC.**

Date: **5/22/2007**
Permit Type:
Description:

Permit Description: **Electrical**
Work Class:
Proposed Use:
Permit Number: **B291406**
Status: **COMPLETED**
Valuation: **\$0.00**
Contractor Company:
Contractor Name: **BLASKO ELECT'L CONTRS INC**

Date: **3/16/2007**
Permit Type: **EW**
Description: **Installation of sprinkler system in conjunction with new building application #301491936. No change in use, egress or occupancy under this application.**

Permit Description: **EQUIPMENT WORK**
Work Class: **A2 - ALTERATION TYPE 2**
Proposed Use: **SPRINKLER**
Permit Number: **302231010-01-EW-SP**
Status: **ISSUED**
Valuation: **\$0.00**
Contractor Company:
Contractor Name: **STARLITE PLUMBING & HEATING CORP**

ADJOINING PROPERTY FINDINGS

Date: **2/13/2007**
Permit Type: **NB**
Description:

Permit Description: **NEW BUILDING**
Work Class: NB - NEW BUILDING
Proposed Use:
Permit Number: 301491936-01-NB
Status: ISSUED
Valuation: \$0.00
Contractor Company:
Contractor Name: CANADIAN ARCTIC BUILDERS

Date: **2/13/2007**
Permit Type: **EQ**
Description:

Permit Description: **CONSTRUCTION EQUIPMENT**
Work Class: NB - NEW BUILDING
Proposed Use: FENCE
Permit Number: 301491936-01-EQ-FN
Status: ISSUED
Valuation: \$0.00
Contractor Company:
Contractor Name: CANADIAN ARCTIC BUILDERS

Date: **9/30/2006**
Permit Type:
Description:

Permit Description: **Electrical**
Work Class:
Proposed Use:
Permit Number: B284279
Status: COMPLETED
Valuation: \$0.00
Contractor Company:
Contractor Name: A & M ELEC'L SERVICE INC.

ADJOINING PROPERTY FINDINGS

Date: **8/24/2006**
Permit Type: **EQ**
Description: **PROPOSED INSTALLATION OF 100 LINEAR FEET OF HEAVY DUTY SIDEWALK SHED FOR NB CONSTRUCTION FILED SEPARATELY. SIDEWALK SHED SHALL COMPLY WITH LL 33/91. NO CHANGE IN USE, OCCUPANCY OR EGRESS UNDER THIS APPLICATION. LIVE LOAD 300 PSF. NO STORAGE ON SIDEWALK SHED.**

Permit Description: **CONSTRUCTION EQUIPMENT**
Work Class: **A3 - ALTERATION TYPE 3**
Proposed Use: **SIDEWALK SHED**
Permit Number: **302217278-01-EQ-SH**
Status: **ISSUED**
Valuation: **\$0.00**
Contractor Company:
Contractor Name: **J & G GENERAL CONTRACTING INC.**

87 FRANKLIN AVE

Date: **11/6/2017**
Permit Type:
Description:

Permit Description: **Electrical Permit**
Work Class:
Proposed Use:
Permit Number: **B436757**
Status: **AWAITING INSPECTION REQUEST**
Valuation: **\$0.00**
Contractor Company:
Contractor Name: **REM & SONS LIC ELEC CONT**

ADJOINING PROPERTY FINDINGS

Date: **2/22/2005**
Permit Type: **PL**
Description: **RENOVATION OF EXISTING TWO-FAMILY DWELLING. ARCHITECTURAL WORK INCLUDING PARTITION, MECHANICAL, STRUCTURAL AND PLUMBING WORK AS PER PLANS FILED HEREWITH.**

Permit Description: **PLUMBING**
Work Class: **A1 - ALTERATION TYPE 1**
Proposed Use:
Permit Number: **301625846-01-PL**
Status: **ISSUED**
Valuation: **\$0.00**
Contractor Company:
Contractor Name: **PETER M COMBATES PLUMBING & HEAT**

Date: **1/10/2005**
Permit Type: **EQ**
Description: **ERECT TEMPORARY CONSTRUCTION PLYWOOD FENCE IN CONJUNCTION WITH REHAB. APPLICATION NUMBER 301625846. NO CHANGE IN USE AND EGRESS AND OCCPANCY.**

Permit Description: **CONSTRUCTION EQUIPMENT**
Work Class: **A3 - ALTERATION TYPE 3**
Proposed Use: **FENCE**
Permit Number: **301828725-01-EQ-FN**
Status: **ISSUED**
Valuation: **\$0.00**
Contractor Company:
Contractor Name: **CENTRAL DEVELOPMENT CORP**

ADJOINING PROPERTY FINDINGS

Date: **10/10/2004**

Permit Type:

Description:

Permit Description: **Electrical**

Work Class:

Proposed Use:

Permit Number: B259323

Status: COMPLETED

Valuation: \$0.00

Contractor Company:

Contractor Name: ERIC & NG ELEC'L INC.

Date: **9/7/2004**

Permit Type: **AL**

Description: **RENOVATION OF EXISTING TWO-FAMILY DWELLING. ARCHITECTURAL WORK INCLUDING PARTITION, MECHANICAL, STRUCTURAL AND PLUMBING WORK AS PER PLANS FILED HEREWITH.**

Permit Description: **ALTERATION**

Work Class: A1 - ALTERATION TYPE 1

Proposed Use:

Permit Number: 301625846-01-AL

Status: ISSUED

Valuation: \$0.00

Contractor Company:

Contractor Name: CENTRAL DEVEOLPMENT CORP

Date: **2/20/2004**

Permit Type:

Description:

Permit Description: **Electrical**

Work Class:

Proposed Use:

Permit Number: B250064

Status: CLOSED/CANCELLED

Valuation: \$0.00

Contractor Company:

Contractor Name: OLYMPIC ELECT WIRING CORP

ADJOINING PROPERTY FINDINGS

89 FRANKLIN AVE

Date: **1/5/1990**

Permit Type:

Description:

Permit Description: **Electrical**

Work Class:

Proposed Use:

Permit Number: B062003

Status: COMPLETED

Valuation: \$0.00

Contractor Company:

Contractor Name: N.J.D. ELECTRONICS INC.

94 FRANKLIN AVE

Date: **9/26/2018**

Permit Type: **EW**

Description: **STRUCTURAL WORK AS PER PLANS FILED HEREWITH**

Permit Description: **EQUIPMENT WORK**

Work Class: A2 - ALTERATION TYPE 2

Proposed Use: OTHER CONSTRUCTION EQUIPMENT

Permit Number: 321730711-01-EW-OT

Status: ISSUED

Valuation: \$0.00

Contractor Company:

Contractor Name: TOTAL PERFECTION CONSTRUC

ADJOINING PROPERTY FINDINGS

Date: **8/14/2018**
Permit Type: **EW**
Description: **INTERIOR RENOVATION AT BASEMENT LEVEL AND CHIMNEY REMOVAL AS PER PLANS FILED**

Permit Description: **EQUIPMENT WORK**
Work Class: **A2 - ALTERATION TYPE 2**
Proposed Use: **OTHER CONSTRUCTION EQUIPMENT**
Permit Number: **321720358-01-EW-OT**
Status: **ISSUED**
Valuation: **\$0.00**
Contractor Company:
Contractor Name: **TOTAL PERFECTION CONSTRUC**

Date: **8/22/2017**
Permit Type: **AL**
Description:

Permit Description: **ALTERATION**
Work Class: **A1 - ALTERATION TYPE 1**
Proposed Use:
Permit Number: **321323796-01-AL**
Status: **ISSUED**
Valuation: **\$0.00**
Contractor Company:
Contractor Name: **ACE MANAGEMENT NY LLC**

Date: **8/22/2017**
Permit Type: **EQ**
Description:

Permit Description: **CONSTRUCTION EQUIPMENT**
Work Class: **A1 - ALTERATION TYPE 1**
Proposed Use: **FENCE**
Permit Number: **321323796-01-EQ-FN**
Status: **ISSUED**
Valuation: **\$0.00**
Contractor Company:
Contractor Name: **ACE MANAGEMENT NY LLC**

ADJOINING PROPERTY FINDINGS

Date: **1/6/2016**
Permit Type: **AL**
Description: **REPAIR AND RELOCATION OF EXISTING FIRE ESCAPE LADDER**

Permit Description: **ALTERATION**
Work Class: A1 - ALTERATION TYPE 1
Proposed Use:
Permit Number: 321205432-01-AL
Status:
Valuation: \$0.00
Contractor Company:
Contractor Name: HIGH RISE BUILD & DES INC

Date: **11/6/1996**
Permit Type: **EW**
Description:

Permit Description: **EQUIPMENT WORK**
Work Class: A2 - ALTERATION TYPE 2
Proposed Use: BOILER
Permit Number: 300542189-01-EW-BL
Status: ISSUED
Valuation: \$0.00
Contractor Company:
Contractor Name: L & I MECHANICAL CONTRACTORS

Date: **11/6/1996**
Permit Type: **PL**
Description:

Permit Description: **PLUMBING**
Work Class: A2 - ALTERATION TYPE 2
Proposed Use:
Permit Number: 300542189-01-PL
Status: ISSUED
Valuation: \$0.00
Contractor Company:
Contractor Name: L & I MECHANICAL CONTRACTORS

ADJOINING PROPERTY FINDINGS

99 FRANKLIN AVE

Date: **7/24/2019**
Permit Type: **EW**
Description: **REPAIR OF EXTERIOR MASONRY FIRE WALL ,TO ADDRESS VIOLATIONS
35297755X, 35263863H, 35263862X IN CONJUNCTION WITH JOB 321688483**

Permit Description: **EQUIPMENT WORK**
Work Class: **A2 - ALTERATION TYPE 2**
Proposed Use: **OTHER CONSTRUCTION EQUIPMENT**
Permit Number: **321796188-01-EW-OT**
Status: **ISSUED**
Valuation: **\$0.00**
Contractor Company:
Contractor Name: **STATEWIDE CONNECT INC**

Date: **11/21/2017**
Permit Type: **EW**
Description: **FILING THIS APPLICATION TO SHORE THE BUILDING. APPLICATION IS BEING
FILED TO ANSWER OBJECTIONS FOR VACATE ON THIS BUILDING. NO CHANGE
TO USE OR ERGRESS**

Permit Description: **EQUIPMENT WORK**
Work Class: **A2 - ALTERATION TYPE 2**
Proposed Use: **OTHER CONSTRUCTION EQUIPMENT**
Permit Number: **321688483-01-EW-OT**
Status: **ISSUED**
Valuation: **\$0.00**
Contractor Company:
Contractor Name: **NY DIMENSION BUILDERS INC**

ADJOINING PROPERTY FINDINGS

Date: **5/25/1991**

Permit Type:

Description:

Permit Description: **Electrical**

Work Class:

Proposed Use:

Permit Number: B084402

Status: COMPLETED

Valuation: \$0.00

Contractor Company:

Contractor Name: THOMAS ELECTRIC INC.

PARK AVE

456 PARK AVE

Date: **12/7/2015**

Permit Type:

Description:

Permit Description: **ELECTRICAL**

Work Class:

Proposed Use:

Permit Number: M375644

Status: AWAITING INSPECTION REQUEST

Valuation: \$0.00

Contractor Company:

Contractor Name:

ADJOINING PROPERTY FINDINGS

Date: **11/25/2013**
Permit Type: **PL**
Description: **FILING HEREWITH MECHANICAL AND PLUMBING WORK AS PER PLANS FILED
HEREWITH. NO CHANGE TO USE, EGRESS OR OCCUPANCY.**

Permit Description: **PLUMBING**
Work Class: **A2 - ALTERATION TYPE 2**
Proposed Use:
Permit Number: **121411711-02-PL**
Status: **ISSUED**
Valuation: **\$0.00**
Contractor Company:
Contractor Name: **BLUEWATER PLBG& HTG INC**

Date: **6/28/2013**
Permit Type: **EW**
Description: **FILING HEREWITH INTERIOR DEMOLITION AND RENOVATION OF AN EXISTING
OFFICE SPACE AS PER PLANS FILED HEREWITH. NO CHANGE TO USE, EGRESS
OR OCCUPANCY.**

Permit Description: **EQUIPMENT WORK**
Work Class: **A2 - ALTERATION TYPE 2**
Proposed Use: **OTHER CONSTRUCTION EQUIPMENT**
Permit Number: **121411711-01-EW-OT**
Status: **ISSUED**
Valuation: **\$0.00**
Contractor Company:
Contractor Name: **LEGACY BUILDERS/DEVELOPER**

ADJOINING PROPERTY FINDINGS

Date: **6/28/2013**
Permit Type: **EW**
Description: **FILING HEREWITH MECHANICAL AND PLUMBING WORK AS PER PLANS FILED
HEREWITH. NO CHANGE TO USE, EGRESS OR OCCUPANCY.**

Permit Description: **EQUIPMENT WORK**
Work Class: **A2 - ALTERATION TYPE 2**
Proposed Use: **MECHANICAL/HVAC**
Permit Number: **121411711-02-EWMH**
Status: **ISSUED**
Valuation: **\$0.00**
Contractor Company:
Contractor Name: **LEGACY BUILDERS/DEVELOPER**

Date: **5/9/2013**
Permit Type: **EQ**
Description: **PROPOSED INSTALLATION OF PIPE SCAFFOLD FOR REMEDIAL REPAIRS AS PER
PLANS. NO CHANGE IN USE OCCUPANCY OR EGRESS UNDER THIS
APPLICATION.**

Permit Description: **CONSTRUCTION EQUIPMENT**
Work Class: **A3 - ALTERATION TYPE 3**
Proposed Use: **SCAFFOLD**
Permit Number: **320761065-01-EQ-SF**
Status: **ISSUED**
Valuation: **\$0.00**
Contractor Company:
Contractor Name: **K.M.D. CONSTRUCTION INC**

ADJOINING PROPERTY FINDINGS

Date: **3/4/2013**
Permit Type: **EQ**
Description: **PROPOSED INSTALLATION OF HEAVY DUTY SIDEWALK SHED FILED FOR REMEDIAL REPAIRS AS PER PLANS. NO CHANGE IN USE OCCUPANCY OR EGRESS UNDER THIS APPLICATION. LIVE LOAD 300 PER SQUARE FEET. SIDEWALK SHED SHALL COMPLY WITH CHAPTER # 33 OF THE 2008 CODE.**

Permit Description: **CONSTRUCTION EQUIPMENT**
Work Class: **A3 - ALTERATION TYPE 3**
Proposed Use: **SIDEWALK SHED**
Permit Number: **320562084-01-EQ-SH**
Status: **ISSUED**
Valuation: **\$0.00**
Contractor Company:
Contractor Name: **K.M.D. CONSTRUCTION INC**

Date: **12/10/2012**
Permit Type: **EW**
Description: **FILING HEREWITH PLANS INDICATING THE MODIFICATIONS TO AN EXISTING SPRINKLER SYSTEM. NO CHANGE TO USE, EGRESS OR OCCUPANCY**

Permit Description: **EQUIPMENT WORK**
Work Class: **A2 - ALTERATION TYPE 2**
Proposed Use: **SPRINKLER**
Permit Number: **121411882-01-EW-SP**
Status: **ISSUED**
Valuation: **\$0.00**
Contractor Company:
Contractor Name: **N B PLUMBING & HEATING IN**

ADJOINING PROPERTY FINDINGS

Date: **1/24/2008**

Permit Type:

Description:

Permit Description: **Electrical**

Work Class:

Proposed Use:

Permit Number: M276293

Status: AWAITING INSPECTION REQUEST

Valuation: \$0.00

Contractor Company:

Contractor Name: C.Q. ELECTR'L CONTRG CORP

Date: **7/10/2000**

Permit Type: **PL**

Description: **FILE SUBSEQUENT APPLICATION TO INCLUDE PLUMBING WORK TYPE IN CONJUNCTION WITH APPLICATION#300997553.THE PLUMBING WORK SHALL INCLUDE: A)REMOVE & INSTALL 3 NEW FIXTURE BATHROOMS & KITCHEN SINKS @2ND & 3RD FL. APT. B) REMOVE & INSTALL NEW KITCHEN SINK @ 4TH FL. APT. C) INSTALL 3 NEW GAS RISERS FOR RESI.COOKING RA**

Permit Description: **PLUMBING**

Work Class: A2 - ALTERATION TYPE 2

Proposed Use:

Permit Number: 301007684-01-PL

Status: ISSUED

Valuation: \$0.00

Contractor Company:

Contractor Name: THEODORE WAGNER PLG HTNG CORP

ADJOINING PROPERTY FINDINGS

Date: **2/25/2000**
Permit Type: **EQ**
Description: **AS PER OUTSTANDING DOB & ECB VIOLATIONS (SEE ATTACHED COMPUTER PRINTOUT) 1.REPAIR EXG.SAGGING FLOORS & CEILINGS @ 2ND & 3RD FLS.@ N/S OF BLDG., INCLUDING HALLWAYS, STAIR LANDING & DEFECTIVE STAIRS. 2. REMOVE EXG. PIGEON COOP STRUCTURE @ ROOF AREA. 3. REPAIR EXG.DAMAGED STUC CO WALL AT N/S OF BLDG. (SEE COMMENTS.)**

Permit Description: **CONSTRUCTION EQUIPMENT**
Work Class: **A2 - ALTERATION TYPE 2**
Proposed Use: **FENCE**
Permit Number: **300997553-01-EQ-FN**
Status: **ISSUED**
Valuation: **\$0.00**
Contractor Company:
Contractor Name: **IBERIA BLRDS CONST INC**

Date: **2/25/2000**
Permit Type: **EW**
Description: **AS PER OUTSTANDING DOB & ECB VIOLATIONS (SEE ATTACHED COMPUTER PRINTOUT) 1.REPAIR EXG.SAGGING FLOORS & CEILINGS @ 2ND & 3RD FLS.@ N/S OF BLDG., INCLUDING HALLWAYS, STAIR LANDING & DEFECTIVE STAIRS. 2. REMOVE EXG. PIGEON COOP STRUCTURE @ ROOF AREA. 3. REPAIR EXG.DAMAGED STUC CO WALL AT N/S OF BLDG. (SEE COMMENTS.)**

Permit Description: **EQUIPMENT WORK**
Work Class: **A2 - ALTERATION TYPE 2**
Proposed Use: **OTHER CONSTRUCTION EQUIPMENT**
Permit Number: **300997553-01-EW-OT**
Status: **ISSUED**
Valuation: **\$0.00**
Contractor Company:
Contractor Name: **IBERIA BLRDS CONST INC**

ADJOINING PROPERTY FINDINGS

Date: **5/30/1989**

Permit Type:

Description:

Permit Description: **Electrical**

Work Class:

Proposed Use:

Permit Number: B055896

Status: COMPLETED

Valuation: \$0.00

Contractor Company:

Contractor Name: FRANDAL ELECTRIC CO.

Date: **7/1/1984**

Permit Type:

Description:

Permit Description: **Electrical**

Work Class:

Proposed Use:

Permit Number: 009015

Status: COMPLETED

Valuation: \$0.00

Contractor Company:

Contractor Name: FLYNN-HILL ELEVATOR CORP.

464 PARK AVE

Date: **11/25/2006**

Permit Type:

Description:

Permit Description: **Electrical**

Work Class:

Proposed Use:

Permit Number: B285600

Status: AWAITING INSPECTION REQUEST

Valuation: \$0.00

Contractor Company:

Contractor Name: ILLUMINOUS ELECTRIC CORP.

ADJOINING PROPERTY FINDINGS

466 PARK AVE

Date: 1/14/2004
Permit Type: AL
Description: APPLICATION HEREBY FILED FOR STRUCTURAL STABILITY AS PER INSPECTOR'S REQUEST FOR REMOVAL OF U.B. VIOLATION NO. UB 3119/00 AND EMERGENCY DECLARATION NO. 249/00. NO WORK TO BE DONE UNDER THIS APPLICATION.ALL WORK DONE UNDER APPLICATION NO. 301111286

Permit Description: ALTERATION
Work Class: A3 - ALTERATION TYPE 3
Proposed Use:
Permit Number: 301677898-01-AL
Status: ISSUED
Valuation: \$0.00
Contractor Company:
Contractor Name: SUPERIOR CONSTRUCTION CORP.

Date: 12/27/2001
Permit Type: PL
Description: INSTALL PLUMBING FIXTURES AS SHOWN .(NO CHANGE IN USE,EGRESS OR OCCUPANCY) THIS APPLICATION IS BEING FILED IN CONJUNCTION WITH JOB # 301111286.

Permit Description: PLUMBING
Work Class: A2 - ALTERATION TYPE 2
Proposed Use:
Permit Number: 301284492-01-PL
Status: ISSUED
Valuation: \$0.00
Contractor Company:
Contractor Name: SUNSET PLUMBING & FIRE PROTECTIO

ADJOINING PROPERTY FINDINGS

Date: **5/25/2001**
Permit Type: **EW**
Description: **RELOCATE PARTITION AS SHOWN.REMOVE FRONT & REAR (FRAME) AND REPLACE WITH NEW MASONRY AND BRICK FACADE AS SHOWN.(N O CHANGE IN USE,EGRESS OR OCCUPANCY.**

Permit Description: **EQUIPMENT WORK**
Work Class: **A2 - ALTERATION TYPE 2**
Proposed Use: **OTHER CONSTRUCTION EQUIPMENT**
Permit Number: **301111286-01-EW-OT**
Status: **ISSUED**
Valuation: **\$0.00**
Contractor Company:
Contractor Name: **CONCORD PARK DEVELOPMENT CORP**

Date: **12/28/2000**
Permit Type: **EQ**
Description: **INSTALLATION OF SIDEWALK SHED. WORK COMP LY WITH LL33/91.NO CHGE OF OCCU ANCY USE OR EGRESS UNDER THIS APPLICATIO N.**

Permit Description: **CONSTRUCTION EQUIPMENT**
Work Class: **A3 - ALTERATION TYPE 3**
Proposed Use: **SIDEWALK SHED**
Permit Number: **301108209-01-EQ-SH**
Status: **ISSUED**
Valuation: **\$0.00**
Contractor Company:
Contractor Name: **ABCO CONSTRUCTION**

ADJOINING PROPERTY FINDINGS

Date: **4/10/1992**

Permit Type:

Description:

Permit Description: **Electrical**

Work Class:

Proposed Use:

Permit Number: B097647

Status: COMPLETED

Valuation: \$0.00

Contractor Company:

Contractor Name: G. & S. ELECTRIC CO.

467 PARK AVE

Date: **8/30/2016**

Permit Type: **EW**

Description: **REMOVAL OF STEEL DECK AND WOOD FRAMED ENCLOSURE. FILING TO ADDRESS VIOLATIONS 35179661H,35179662J,35186015Z**

Permit Description: **EQUIPMENT WORK**

Work Class: A2 - ALTERATION TYPE 2

Proposed Use: OTHER CONSTRUCTION EQUIPMENT

Permit Number: 321421065-01-EW-OT

Status: ISSUED

Valuation: \$0.00

Contractor Company:

Contractor Name: AIRITAN MANAGEMENT CORP

ADJOINING PROPERTY FINDINGS

Date: **2/8/1988**

Permit Type:

Description:

Permit Description: **Electrical**

Work Class:

Proposed Use:

Permit Number: B033312

Status: COMPLETED

Valuation: \$0.00

Contractor Company:

Contractor Name: AMKO ELEC CONST & MAINT I

482 PARK AVE

Date: **1/18/1989**

Permit Type:

Description:

Permit Description: **Electrical**

Work Class:

Proposed Use:

Permit Number: B048322

Status: COMPLETED

Valuation: \$0.00

Contractor Company:

Contractor Name: MAOR ELECTR'L SERV. INC.

Date: **9/10/1985**

Permit Type:

Description:

Permit Description: **Electrical**

Work Class:

Proposed Use:

Permit Number: 037872

Status: COMPLETED

Valuation: \$0.00

Contractor Company:

Contractor Name: JOSEPH B. JORDAN

ADJOINING PROPERTY FINDINGS

504 PARK AVE

Date: **9/23/2010**
Permit Type: **EW**
Description: **INSTALLATION OF SPRINKLER SYSTEM IN CONJUNCTION WITH NEW BUILDING APPLICATION #301654467. NO CHANGE IN USE, EGRESS OR OCCUPANCY UNDER THIS APPLICATION.**

Permit Description: **EQUIPMENT WORK**
Work Class: **A2 - ALTERATION TYPE 2**
Proposed Use: **SPRINKLER**
Permit Number: **320173058-01-EW-SP**
Status: **ISSUED**
Valuation: **\$0.00**
Contractor Company:
Contractor Name: **STARLITE PLBG & HTG CORP**

Date: **9/23/2010**
Permit Type: **PL**
Description: **INSTALLATION OF SPRINKLER SYSTEM IN CONJUNCTION WITH NEW BUILDING APPLICATION #301654467. NO CHANGE IN USE, EGRESS OR OCCUPANCY UNDER THIS APPLICATION.**

Permit Description: **PLUMBING**
Work Class: **A2 - ALTERATION TYPE 2**
Proposed Use:
Permit Number: **320173058-01-PL**
Status: **ISSUED**
Valuation: **\$0.00**
Contractor Company:
Contractor Name: **MMI PLUMBING & HEATING IN**

ADJOINING PROPERTY FINDINGS

Date: **7/11/2010**

Permit Type:

Description:

Permit Description: **Electrical**

Work Class:

Proposed Use:

Permit Number: B328076

Status: COMPLETED

Valuation: \$0.00

Contractor Company:

Contractor Name: STAR ELEC'L CO. INC

Date: **6/28/2010**

Permit Type: **NB**

Description:

Permit Description: **NEW BUILDING**

Work Class: NB - NEW BUILDING

Proposed Use:

Permit Number: 301654467-01-NB

Status: ISSUED

Valuation: \$0.00

Contractor Company:

Contractor Name: M&Y DEVELOPERS INC

Date: **6/22/2010**

Permit Type: **EQ**

Description:

Permit Description: **CONSTRUCTION EQUIPMENT**

Work Class: NB - NEW BUILDING

Proposed Use: FENCE

Permit Number: 301654467-01-EQ-FN

Status: ISSUED

Valuation: \$0.00

Contractor Company:

Contractor Name: CASTLE HOUSE DEVELOPMENT INC

ADJOINING PROPERTY FINDINGS

Date: **4/21/2010**
Permit Type: **EQ**
Description: **INSTALLATION OF SCAFFOLD AS PER DRAWINGS DURING NEW BUILDING CONSTRUCTION, FILED SEPARATELY. SCAFFOLD SHALL COMPLY WITH CHAPTER #33 OF THE 2008 CODE. NO CHANGE IN USE, OCCUPANCY OR EGRESS UNDER THIS APPLICATION.**

Permit Description: **CONSTRUCTION EQUIPMENT**
Work Class: **A3 - ALTERATION TYPE 3**
Proposed Use: **SCAFFOLD**
Permit Number: **320151330-01-EQ-SF**
Status: **ISSUED**
Valuation: **\$0.00**
Contractor Company:
Contractor Name: **BEST SQUAT CONSTR CORP**

Date: **3/26/2010**
Permit Type: **EQ**
Description: **INSTALLATION OF 70 LINEAR FEET OF HEAVY DUTY SIDEWALK SHED FOR BUILDING, ALTERATION, FILED SEPARATELY. LIVE LOAD 300 PSF. SIDEWALK SHED SHALL COMPLY WITH CHAPTER #33 OF THE 2008 CODE. NO CHANGE IN USE, OCCUPANCY OR EGRESS UNDER THIS APPLICATION.**

Permit Description: **CONSTRUCTION EQUIPMENT**
Work Class: **A3 - ALTERATION TYPE 3**
Proposed Use: **SIDEWALK SHED**
Permit Number: **320098826-01-EQ-SH**
Status: **ISSUED**
Valuation: **\$0.00**
Contractor Company:
Contractor Name: **A-1 PREMIER SCAFFOLDING L**

ADJOINING PROPERTY FINDINGS

Date: **2/1/2010**
Permit Type: **PL**
Description:

Permit Description: **PLUMBING**
Work Class: NB - NEW BUILDING
Proposed Use:
Permit Number: 301654467-01-PL
Status: ISSUED
Valuation: \$0.00
Contractor Company:
Contractor Name: MMI PLUMBING & HEATING IN

Date: **1/28/2010**
Permit Type:
Description:

Permit Description: **Electrical**
Work Class:
Proposed Use:
Permit Number: B324050
Status: COMPLETED
Valuation: \$0.00
Contractor Company:
Contractor Name: M.R. ELEC'L SERVICE LLC

Date: **12/7/2009**
Permit Type:
Description:

Permit Description: **Electrical**
Work Class:
Proposed Use:
Permit Number: B322741
Status: CLOSED/CANCELLED
Valuation: \$0.00
Contractor Company:
Contractor Name: MARI ELEC. CONTR'S INC.

ADJOINING PROPERTY FINDINGS

Date: **4/22/2004**
Permit Type: **EQ**
Description:

Permit Description: **CONSTRUCTION EQUIPMENT**
Work Class: DM - FULL DEMOLITION
Proposed Use: FENCE
Permit Number: 301801192-01-EQ-FN
Status: ISSUED
Valuation: \$0.00
Contractor Company:
Contractor Name: PRESCO INDUSTIES INC

Date: **4/22/2004**
Permit Type: **EQ**
Description:

Permit Description: **CONSTRUCTION EQUIPMENT**
Work Class: DM - FULL DEMOLITION
Proposed Use: SIDEWALK SHED
Permit Number: 301801192-03-EQ-SH
Status: ISSUED
Valuation: \$0.00
Contractor Company:
Contractor Name: PRESCO INDUSTIES INC

Date: **4/22/2004**
Permit Type: **DM**
Description:

Permit Description: **DEMOLITION & REMOVAL**
Work Class: DM - FULL DEMOLITION
Proposed Use:
Permit Number: 301801192-01-DM
Status: ISSUED
Valuation: \$0.00
Contractor Company:
Contractor Name: PRESCO INDUSTIES INC

ADJOINING PROPERTY FINDINGS

Date: **6/4/1986**

Permit Type:

Description:

Permit Description: **Electrical**

Work Class:

Proposed Use:

Permit Number: B003377

Status: COMPLETED

Valuation: \$0.00

Contractor Company:

Contractor Name: BROWN & SIMPSON ELEC'L

506 PARK AVE

Date: **7/24/2014**

Permit Type: **AL**

Description: **REMOVAL OF EXISTING PARTIAL CONVENIENCE STAIR AT REAR OF FIRST FLOOR COMMERCIAL SPACE AND SEAL OPENING, REMOVAL OF CMU WALL AND DOOR. NO CHANGE IN OCCUPANCY, USE OR EGRESS.**

Permit Description: **ALTERATION**

Work Class: A3 - ALTERATION TYPE 3

Proposed Use:

Permit Number: 121988965-01-AL

Status: ISSUED

Valuation: \$0.00

Contractor Company:

Contractor Name: LUVA PARTNERS LLC

ADJOINING PROPERTY FINDINGS

Date: **9/27/2001**
Permit Type: **AL**
Description:

Permit Description: **ALTERATION**
Work Class: A1 - ALTERATION TYPE 1
Proposed Use:
Permit Number: 300916409-01-AL
Status: ISSUED, RE-ISSUED
Valuation: \$0.00
Contractor Company:
Contractor Name: A-1 REMODELING, INC

Date: **1/19/2000**
Permit Type:
Description:

Permit Description: **Electrical**
Work Class:
Proposed Use:
Permit Number: B198204
Status: AWAITING INSPECTION REQUEST
Valuation: \$0.00
Contractor Company:
Contractor Name: LECHTIG ELEC'L CONT'G COR

Date: **1/13/2000**
Permit Type: **PL**
Description:

Permit Description: **PLUMBING**
Work Class: A1 - ALTERATION TYPE 1
Proposed Use:
Permit Number: 300916409-01-PL
Status: ISSUED
Valuation: \$0.00
Contractor Company:
Contractor Name: HEADQUARTERS MECH CORP

ADJOINING PROPERTY FINDINGS

Date: **8/10/1992**
Permit Type: **EW**
Description:

Permit Description: **EQUIPMENT WORK**
Work Class: A2 - ALTERATION TYPE 2
Proposed Use: OTHER CONSTRUCTION EQUIPMENT
Permit Number: 100437485-01-EW-OT
Status: ISSUED
Valuation: \$0.00
Contractor Company:
Contractor Name: COOK AND KRUPA INC

512 PARK AVE

Date: **2/5/2013**
Permit Type: **PL**
Description: **PROPOSED ALTERATION TYPE II INTERIOR RENOVATION TO AN EXISTING 3 STORY, MIXED USE BUILDING. PROPOSED NEW DRYWALL PARTITIONS AND TO REPLACE EXISTING PARTITIONS, NEW PLUMBING FIXTURES, WINDOWS AND STAIRS AND TO REFACE EXTERIOR WITH STUCCO FINISH. NO CHANGES TO USE, EGRESS OR OCCUPANCY.**

Permit Description: **PLUMBING**
Work Class: A2 - ALTERATION TYPE 2
Proposed Use:
Permit Number: 320238952-01-PL
Status: ISSUED
Valuation: \$0.00
Contractor Company:
Contractor Name: PREMIER PLBG & HTG CORP

ADJOINING PROPERTY FINDINGS

Date: **11/7/2012**
Permit Type: **AL**
Description: **PROPOSED ALTERATION TYPE I, CHANGE OF USE APPLICATION (NO WORK UNDER THIS APPLICATION, WORK AND PLUMBING FILED UNDER DOB JOB #320238952). PROPOSED CONVERSION OF AN EXISTING 3 STORY AND CELLAR MIXED USE 3 FAMILY AND COMMERCIAL BUILDING TO A 2 FAMILY RESIDENTIAL.**

Permit Description: **ALTERATION**
Work Class: **A1 - ALTERATION TYPE 1**
Proposed Use:
Permit Number: **320484873-01-AL**
Status: **ISSUED**
Valuation: **\$0.00**
Contractor Company:
Contractor Name: **LEADEX INC**

Date: **6/22/2012**
Permit Type: **EW**
Description: **PROPOSED ALTERATION TYPE II INTERIOR RENOVATION TO AN EXISTING 3 STORY, MIXED USE BUILDING. PROPOSED NEW DRYWALL PARTITIONS AND TO REPLACE EXISTING PARTITIONS, NEW PLUMBING FIXTURES, WINDOWS AND STAIRS AND TO REFACE EXTERIOR WITH STUCCO FINISH. NO CHANGES TO USE, EGRESS OR OCCUPANCY.**

Permit Description: **EQUIPMENT WORK**
Work Class: **A2 - ALTERATION TYPE 2**
Proposed Use: **OTHER CONSTRUCTION EQUIPMENT**
Permit Number: **320238952-01-EW-OT**
Status: **ISSUED**
Valuation: **\$0.00**
Contractor Company:
Contractor Name: **LEADEX INC**

ADJOINING PROPERTY FINDINGS

Date: **12/22/2011**

Permit Type:

Description:

Permit Description: **ELECTRICAL**

Work Class: REHABILITATION

Proposed Use:

Permit Number: B345657

Status: COMPLETED

Valuation: \$0.00

Contractor Company:

Contractor Name: M.R. ELEC'L SERVICE LLC

Date: **5/2/2011**

Permit Type: **EQ**

Description: **PROPESED ALTERATION TYPE II INTERIOR RENOVATION TO AN EXISTING 3 STORY, MIXED USE BUILDING. PROPOSED NEW DRYWALL PARTITIONS AND TO REPLACE EXISTING PARTITIONS, NEW PLUMBING FIXTURES, WINDOWS AND STAIRS AND TO REFACE EXTERIOR WITH STUCCO FINISH. NO CHANGES TO USE, EGRESS OR OCCUPANCY.**

Permit Description: **CONSTRUCTION EQUIPMENT**

Work Class: A2 - ALTERATION TYPE 2

Proposed Use: FENCE

Permit Number: 320238952-01-EQ-FN

Status: ISSUED

Valuation: \$0.00

Contractor Company:

Contractor Name: MYBEM CORP

ADJOINING PROPERTY FINDINGS

Date: **5/2/2011**
Permit Type: **EW**
Description: **PROPESED ALTERATION TYPE II INTERIOR RENOVATION TO AN EXISTING 3 STORY, MIXED USE BUILDING. PROPOSED NEW DRYWALL PARTITIONS AND TO REPLACE EXISTING PARTITIONS, NEW PLUMBING FIXTURES, WINDOWS AND STAIRS AND TO REFACE EXTERIOR WITH STUCCO FINISH. NO CHANGES TO USE, EGRESS OR OCCUPANCY.**

Permit Description: **EQUIPMENT WORK**
Work Class: **A2 - ALTERATION TYPE 2**
Proposed Use: **MECHANICAL/HVAC**
Permit Number: **320238952-01-EW-MH**
Status: **ISSUED**
Valuation: **\$0.00**
Contractor Company:
Contractor Name: **MYBEM CORP**

Date: **3/2/2010**
Permit Type: **EW**
Description: **APPLICATION FILED TO REINFORCE EXISTING STRUCTURE AS PER PLANS FILED HEREWITH. NO CHANGE TO USE, EGRESS OR OCCUPANCY.**

Permit Description: **EQUIPMENT WORK**
Work Class: **A2 - ALTERATION TYPE 2**
Proposed Use: **OTHER CONSTRUCTION EQUIPMENT**
Permit Number: **320128811-01-EW-OT**
Status: **ISSUED**
Valuation: **\$0.00**
Contractor Company:
Contractor Name: **MYBEM CORP**

ADJOINING PROPERTY FINDINGS

Date: **7/30/2008**

Permit Type:

Description:

Permit Description: **Electrical**

Work Class:

Proposed Use:

Permit Number: B307220

Status: AWAITING INSPECTION REQUEST

Valuation: \$0.00

Contractor Company:

Contractor Name: PS&E ELECTRIC CONTRS INC

516 PARK AVE

Date: **3/16/2012**

Permit Type:

Description:

Permit Description: **ELECTRICAL**

Work Class: REHABILITATION

Proposed Use:

Permit Number: B348111

Status: COMPLETED

Valuation: \$0.00

Contractor Company:

Contractor Name: L&B ELEC'L INTERNATIONAL

ADJOINING PROPERTY FINDINGS

Date: **8/24/2007**
Permit Type: **EQ**
Description: **PROPOSED INSTALLATION OF 50 LINEAR FEET OF HEAVY DUTY SIDEWALK SHED FOR DEMOLITION JOB, FILED SEPARATELY. SIDEWALK SHED SHALL COMPLY WITH LL 33/91 & TPPN 9/1999. NO CHANGE IN USE, OCCUPANCY OR EGRESS UNDER THIS APPLICATION. LIVE LOAD 300 PSF.**

Permit Description: **CONSTRUCTION EQUIPMENT**
Work Class: **A3 - ALTERATION TYPE 3**
Proposed Use: **SIDEWALK SHED**
Permit Number: **310011144-01-EQ-SH**
Status: **ISSUED**
Valuation: **\$0.00**
Contractor Company:
Contractor Name: **S & E BRIDGE & SCAFFOLD LLC**

Date: **8/23/2007**
Permit Type:
Description:

Permit Description: **Electrical**
Work Class:
Proposed Use:
Permit Number: **B294829**
Status: **AWAITING INSPECTION REQUEST**
Valuation: **\$0.00**
Contractor Company:
Contractor Name: **MARI ELEC. CONTR'S INC.**

ADJOINING PROPERTY FINDINGS

Date: **8/16/2007**
Permit Type: **EQ**
Description:

Permit Description: **CONSTRUCTION EQUIPMENT**
Work Class: DM - FULL DEMOLITION
Proposed Use: FENCE
Permit Number: 302394629-01-EQ-FN
Status: ISSUED
Valuation: \$0.00
Contractor Company:
Contractor Name: AM & G WATERPROFFING LLC

Date: **8/16/2007**
Permit Type: **DM**
Description:

Permit Description: **DEMOLITION & REMOVAL**
Work Class: DM - FULL DEMOLITION
Proposed Use:
Permit Number: 302394629-01-DM
Status: ISSUED
Valuation: \$0.00
Contractor Company:
Contractor Name: AM & G WATERPROFFING LLC

517 PARK AVE

Date: **5/10/2014**
Permit Type:
Description:

Permit Description: **ELECTRICAL**
Work Class: UN-TAGGED SIGN
Proposed Use:
Permit Number: B380908
Status: Closed
Valuation: \$0.00
Contractor Company:
Contractor Name: STAT ELECTRIC INC.

ADJOINING PROPERTY FINDINGS

Date: **10/29/2013**
Permit Type: **AL**
Description: **NON ILLUMINATED NON ADVERTISING ACCESSORY STOREFRONT AWNING- 517**

Permit Description: **ALTERATION**
Work Class: **A3 - ALTERATION TYPE 3**
Proposed Use:
Permit Number: **320899970-01-AL**
Status: **ISSUED**
Valuation: **\$0.00**
Contractor Company:
Contractor Name: **R.G.M. SIGNS INC**

Date: **10/29/2013**
Permit Type: **SG**
Description:

Permit Description: **SIGN**
Work Class: **SG - SIGN**
Proposed Use:
Permit Number: **320899961-01-SG**
Status: **ISSUED**
Valuation: **\$0.00**
Contractor Company:
Contractor Name: **R.G.M. SIGNS INC**

ADJOINING PROPERTY FINDINGS

Date: **1/12/2011**
Permit Type: **EW**
Description: **INSTALLATION OF SPRINKLER SYSTEM INTO COMPLETELY RENOVATED BUILDING CONJUNCTION WITH ALT.I APPLICATION #320043617.EXISTING SPRINKLER WATER SERVICE TO REMAIN NO CHANGE IN USE,EGRESS OR OCCUPANCY UNDER THIS APPLICATION.**

Permit Description: **EQUIPMENT WORK**
Work Class: **A2 - ALTERATION TYPE 2**
Proposed Use: **SPRINKLER**
Permit Number: **320234607-01-EW-SP**
Status: **ISSUED**
Valuation: **\$0.00**
Contractor Company:
Contractor Name: **STARLITE PLBG & HTG CORP**

Date: **1/12/2011**
Permit Type: **PL**
Description: **INSTALLATION OF SPRINKLER SYSTEM INTO COMPLETELY RENOVATED BUILDING CONJUNCTION WITH ALT.I APPLICATION #320043617.EXISTING SPRINKLER WATER SERVICE TO REMAIN NO CHANGE IN USE,EGRESS OR OCCUPANCY UNDER THIS APPLICATION.**

Permit Description: **PLUMBING**
Work Class: **A2 - ALTERATION TYPE 2**
Proposed Use:
Permit Number: **320234607-01-PL**
Status: **ISSUED**
Valuation: **\$0.00**
Contractor Company:
Contractor Name: **MMI PLUMBING & HEATING IN**

ADJOINING PROPERTY FINDINGS

Date: **12/23/2010**

Permit Type:

Description:

Permit Description: **Electrical**

Work Class:

Proposed Use:

Permit Number: B334651

Status: COMPLETED

Valuation: \$0.00

Contractor Company:

Contractor Name: M.R. ELEC'L SERVICE LLC

Date: **9/21/2010**

Permit Type: **EQ**

Description: **TEMPORARY FENCE FILED IN CONJUNCTION WITH ALT 1 JOB # 320043617. 105 LN FT ON PARK AVE AND 128 LN FEET ON SPENCER ST. TOTAL OF 233'**

Permit Description: **CONSTRUCTION EQUIPMENT**

Work Class: A3 - ALTERATION TYPE 3

Proposed Use: FENCE

Permit Number: 320081709-01-EQ-FN

Status: ISSUED

Valuation: \$0.00

Contractor Company:

Contractor Name: GOLDEN STAR DEVELOPERS

Date: **9/21/2010**

Permit Type: **AL**

Description: **APPLICATION FILED TO ADD 2ND FLOOR TO THIS ONE STORY BUILDING,PARTIAL DEMOLITION AS PER PLAN.**

Permit Description: **ALTERATION**

Work Class: A1 - ALTERATION TYPE 1

Proposed Use:

Permit Number: 320043617-01-AL

Status: ISSUED

Valuation: \$0.00

Contractor Company:

Contractor Name: GOLDEN STAR DEVELOPERS

ADJOINING PROPERTY FINDINGS

Date: **9/1/2010**

Permit Type:

Description:

Permit Description: **Electrical**

Work Class:

Proposed Use:

Permit Number: B328663

Status: COMPLETED

Valuation: \$0.00

Contractor Company:

Contractor Name: ENOK ELECTRICAL CO

Date: **8/15/2010**

Permit Type:

Description:

Permit Description: **Electrical**

Work Class:

Proposed Use:

Permit Number: B330255

Status: COMPLETED

Valuation: \$0.00

Contractor Company:

Contractor Name: M.R. ELEC'L SERVICE LLC

Date: **5/28/2010**

Permit Type: **PL**

Description: **APPLICATION FILED TO ADD 2ND FLOOR TO THIS ONE STORY BUILDING,PARTIAL DEMOLITION AS PER PLAN.**

Permit Description: **PLUMBING**

Work Class: A1 - ALTERATION TYPE 1

Proposed Use:

Permit Number: 320043617-01-PL

Status: ISSUED

Valuation: \$0.00

Contractor Company:

Contractor Name: MMI PLUMBING & HEATING IN

ADJOINING PROPERTY FINDINGS

518 PARK AVE

Date: **10/19/2011**

Permit Type:

Description:

Permit Description: **ELECTRICAL**

Work Class: REHABILITATION

Proposed Use:

Permit Number: B343144

Status: CLOSED/CANCELLED

Valuation: \$0.00

Contractor Company:

Contractor Name: ALSON ELEC'L CONTR. INC

Date: **10/18/2011**

Permit Type: **EQ**

Description: **INSTALLATION OF PIPE SCAFFOLD AS PER PLANS. NO CHANGE IN USE, EGRESS, OR OCCUPANCY. WORK SHALL COMPLY WITH 2008 BUILDING CODE CHAPTER 33**

Permit Description: **CONSTRUCTION EQUIPMENT**

Work Class: A3 - ALTERATION TYPE 3

Proposed Use: SCAFFOLD

Permit Number: 320379167-01-EQ-SF

Status: ISSUED

Valuation: \$0.00

Contractor Company:

Contractor Name: EXTERIOR WALL STUCCO SYS

ADJOINING PROPERTY FINDINGS

Date: **10/4/2011**
Permit Type: **EQ**
Description: **INSTALLATION OF 35 LINEAR FEET OF HEAVY DUTY SIDEWALK SHED DURING NEW BUILDING CONSTRUCTION, FILED SEPARATELY. LIVE LOAD 300 PSF. SIDEWALK SHED SHALL COMPLY WITH CHAPTER #33 OF THE 2008 CODE. NO CHANGE IN USE, OCCUPANCY OR EGRESS UNDER THIS APPLICATION.**

Permit Description: **CONSTRUCTION EQUIPMENT**
Work Class: **A3 - ALTERATION TYPE 3**
Proposed Use: **SIDEWALK SHED**
Permit Number: **320367303-01-EQ-SH**
Status: **ISSUED**
Valuation: **\$0.00**
Contractor Company:
Contractor Name: **DYNAMIC BRIDGE & SCAFFOLD**

Date: **8/12/2011**
Permit Type:
Description:

Permit Description: **ELECTRICAL**
Work Class: **NEW BUILDING**
Proposed Use:
Permit Number: **B341555**
Status: **COMPLETED**
Valuation: **\$0.00**
Contractor Company:
Contractor Name: **M.R. ELEC'L SERVICE LLC**

ADJOINING PROPERTY FINDINGS

Date: **8/11/2011**

Permit Type:

Description:

Permit Description: **ELECTRICAL**

Work Class: REHABILITATION

Proposed Use:

Permit Number: B341505

Status: COMPLETED

Valuation: \$0.00

Contractor Company:

Contractor Name: STAR ELEC'L

Date: **7/18/2011**

Permit Type: **PL**

Description:

Permit Description: **PLUMBING**

Work Class: NB - NEW BUILDING

Proposed Use:

Permit Number: 320142555-01-PL

Status: ISSUED

Valuation: \$0.00

Contractor Company:

Contractor Name: PREMIER PLBG & HTG CORP

Date: **7/14/2011**

Permit Type: **EW**

Description: **INSTALLATION OF SPRINKLER SYSTEM IN CONJUNCTION WITH NEW BUILDING APPLICATION #320142555. NO CHANGE IN USE, EGRESS OR OCCUPANCY UNDER THIS APPLICATION.**

Permit Description: **EQUIPMENT WORK**

Work Class: A2 - ALTERATION TYPE 2

Proposed Use: SPRINKLER

Permit Number: 320311505-01-EW-SP

Status: ISSUED

Valuation: \$0.00

Contractor Company:

Contractor Name: PREMIER PLBG. & HTG. CORP

ADJOINING PROPERTY FINDINGS

Date: **7/14/2011**
Permit Type: **PL**
Description: **INSTALLATION OF SPRINKLER SYSTEM IN CONJUNCTION WITH NEW BUILDING APPLICATION #320142555. NO CHANGE IN USE, EGRESS OR OCCUPANCY UNDER THIS APPLICATION.**

Permit Description: **PLUMBING**
Work Class: **A2 - ALTERATION TYPE 2**
Proposed Use:
Permit Number: **320311505-01-PL**
Status: **ISSUED**
Valuation: **\$0.00**
Contractor Company:
Contractor Name: **PREMIER PLBG & HTG CORP**

Date: **7/5/2011**
Permit Type: **FO**
Description:

Permit Description: **FOUNDATION/EARTHWORK**
Work Class: **NB - NEW BUILDING**
Proposed Use:
Permit Number: **320142555-01-FO**
Status: **ISSUED**
Valuation: **\$0.00**
Contractor Company:
Contractor Name: **Y.N.H. CONSTRUCTION INC**

Date: **7/5/2011**
Permit Type: **FO**
Description:

Permit Description: **FOUNDATION/EARTHWORK**
Work Class: **NB - NEW BUILDING**
Proposed Use:
Permit Number: **320142555-01-FO-EA**
Status: **ISSUED**
Valuation: **\$0.00**
Contractor Company:
Contractor Name: **Y.N.H. CONSTRUCTION INC**

ADJOINING PROPERTY FINDINGS

Date: **7/5/2011**
Permit Type: **NB**
Description:

Permit Description: **NEW BUILDING**
Work Class: NB - NEW BUILDING
Proposed Use:
Permit Number: 320142555-01-NB
Status: ISSUED
Valuation: \$0.00
Contractor Company:
Contractor Name: Y.N.H. CONSTRUCTION INC

Date: **7/1/2011**
Permit Type: **EQ**
Description:

Permit Description: **CONSTRUCTION EQUIPMENT**
Work Class: NB - NEW BUILDING
Proposed Use: FENCE
Permit Number: 320142555-01-EQ-FN
Status: ISSUED
Valuation: \$0.00
Contractor Company:
Contractor Name: Y.N.H. CONSTRUCTION INC

ADJOINING PROPERTY FINDINGS

523 PARK AVE

Date: **2/5/2020**
Permit Type: **EW**
Description: **INTERIOR RENOVATION OF TWO DWELLING UNITS AND COMMERCIAL TO EXISTING MIXED USE BUILDING. NO CHANGES IN BULK, USE, OCCUPANCY OR EGRESS UNDER THIS APPLICATION.**

Permit Description: **EQUIPMENT WORK**
Work Class: **A2 - ALTERATION TYPE 2**
Proposed Use: **OTHER CONSTRUCTION EQUIPMENT**
Permit Number: **321921319-01-EW-OT**
Status: **ISSUED**
Valuation: **\$0.00**
Contractor Company:
Contractor Name: **SEAMLESS BUILDERS INC**

Date: **2/5/2020**
Permit Type: **EW**
Description: **STRUCTURAL PLANS HEREBY FILED IN CONJUNCTION WITH ALT 2 JOB# 321921319.**

Permit Description: **EQUIPMENT WORK**
Work Class: **A2 - ALTERATION TYPE 2**
Proposed Use: **OTHER CONSTRUCTION EQUIPMENT**
Permit Number: **321930050-01-EW-OT**
Status: **ISSUED**
Valuation: **\$0.00**
Contractor Company:
Contractor Name: **SEAMLESS BUILDERS INC**

ADJOINING PROPERTY FINDINGS

Date: **9/26/2019**

Permit Type:

Description:

Permit Description: **Electrical Permit**

Work Class:

Proposed Use:

Permit Number: B002335401EL

Status: Permit Issued

Valuation: \$0.00

Contractor Company:

Contractor Name: FOSTER ELEC'L SVC., INC.

Date: **2/26/2019**

Permit Type: **PL**

Description: **INTERIOR RENOVATION OF TWO DWELLING UNITS AND COMMERCIAL TO EXISTING MIXED USE BUILDING. NO CHANGES IN BULK, USE, OCCUPANCY OR EGRESS UNDER THIS APPLICATION.**

Permit Description: **PLUMBING**

Work Class: A2 - ALTERATION TYPE 2

Proposed Use:

Permit Number: 321921319-01-PL

Status: ISSUED

Valuation: \$0.00

Contractor Company:

Contractor Name: PRECISION PLBG SVCS.,INC

Date: **5/30/2018**

Permit Type:

Description:

Permit Description: **Electrical Permit**

Work Class:

Proposed Use:

Permit Number: B000482251EL

Status: Permit Issued

Valuation: \$0.00

Contractor Company:

Contractor Name: WCK ELECTRIC CORP.

ADJOINING PROPERTY FINDINGS

Date: **12/30/2010**
Permit Type: **AL**
Description: **BRACING AND SHORING AS PER PLAN. NO CHANGE IN USE OCCUPANCY OR EGRESS UNDER THIS APPLICATION.**

Permit Description: **ALTERATION**
Work Class: **A3 - ALTERATION TYPE 3**
Proposed Use:
Permit Number: **320257645-01-AL**
Status: **ISSUED**
Valuation: **\$0.00**
Contractor Company:
Contractor Name: **G.N. CONSTRUCTION INC**

Date: **12/14/2010**
Permit Type: **EQ**
Description: **PROPOSED INSTALLATION OF HEAVY DUTY SIDEWALK SHED FILED FOR REMEDIAL REPAIRS AS PER PLANS. NO CHANGE IN USE OCCUPANCY OR EGRESS UNDER THIS APPLICATION. LIVE LOAD 300 PER SQUARE FEET. SIDEWALK SHED SHALL COMPLY WITH CHAPTER # 33 OF THE 2008 CODE. NO STORAGE ON SIDEWALK SHED.**

Permit Description: **CONSTRUCTION EQUIPMENT**
Work Class: **A3 - ALTERATION TYPE 3**
Proposed Use: **SIDEWALK SHED**
Permit Number: **320249959-01-EQ-SH**
Status: **ISSUED**
Valuation: **\$0.00**
Contractor Company:
Contractor Name: **G.N. CONSTRUCTION INC**

ADJOINING PROPERTY FINDINGS

Date: **12/13/2010**

Permit Type:

Description:

Permit Description: **Electrical**

Work Class:

Proposed Use:

Permit Number: B334353

Status: AWAITING INSPECTION REQUEST

Valuation: \$0.00

Contractor Company:

Contractor Name: RPJ ELECTRIC CORP

Date: **12/12/2008**

Permit Type: **EQ**

Description: **INSTALLATION OF APPROX. 75 L.F. TEMPORARY HEAVY DUTY SIDEWALK SHED FOR REMEDIAL REPAIRS TO COMPLY WITH LL33/91. NO CHANGE IN USE, EGRESS OR OCCUPANCY.**

Permit Description: **CONSTRUCTION EQUIPMENT**

Work Class: A3 - ALTERATION TYPE 3

Proposed Use: SIDEWALK SHED

Permit Number: 310275617-01-EQ-SH

Status: ISSUED

Valuation: \$0.00

Contractor Company:

Contractor Name: LAKHI GENERAL CONTRACTOR INC

Date: **7/5/2008**

Permit Type:

Description:

Permit Description: **Electrical**

Work Class:

Proposed Use:

Permit Number: B306152

Status: AWAITING INSPECTION REQUEST

Valuation: \$0.00

Contractor Company:

Contractor Name: ALSON ELEC'L CONTR. INC

ADJOINING PROPERTY FINDINGS

Date: **4/20/2007**
Permit Type: **EW**
Description: **PROPOSE TO DEMOLISH AND RENOVATE INTERIOR PARTITIONS AS PER PLANS.
NO CHANGE IN USE, EGRESS OR OCCUPANCY UNDER THIS APPLICATION.**

Permit Description: **EQUIPMENT WORK**
Work Class: **A2 - ALTERATION TYPE 2**
Proposed Use: **OTHER CONSTRUCTION EQUIPMENT**
Permit Number: **301888456-01-EW-OT**
Status: **ISSUED**
Valuation: **\$0.00**
Contractor Company:
Contractor Name: **TWIN BUILDERS INC**

Date: **6/1/1989**
Permit Type:
Description:

Permit Description: **Electrical**
Work Class:
Proposed Use:
Permit Number: **B053576**
Status: **NO ACCESS**
Valuation: **\$0.00**
Contractor Company:
Contractor Name: **CRUZ ELECTRIC CORP.**

ADJOINING PROPERTY FINDINGS

SKILLMAN ST

2 SKILLMAN ST

Date: **9/15/2009**

Permit Type:

Description:

Permit Description: **Electrical**

Work Class:

Proposed Use:

Permit Number: B320246

Status: AWAITING INSPECTION REQUEST

Valuation: \$0.00

Contractor Company:

Contractor Name: MARI ELEC. CONTR'S INC.

Date: **9/15/2009**

Permit Type: **EQ**

Description: **INSTALLATION OF 50 LINEAR FEET OF HEAVY DUTY SIDEWALK SHED FOR EMERGENCY REPAIRS. LIVE LOAD 300 PSF. SIDEWALK SHED SHALL COMPLY WITH CHAPTER #33 OF THE 2008 CODE. NO CHANGE IN USE, OCCUPANCY OR EGRESS UNDER THIS APPLICATION.**

Permit Description: **CONSTRUCTION EQUIPMENT**

Work Class: A3 - ALTERATION TYPE 3

Proposed Use: SIDEWALK SHED

Permit Number: 320071587-01-EQ-SH

Status: ISSUED

Valuation: \$0.00

Contractor Company:

Contractor Name: A-1 PREMIER SCAFFOLDING L

ADJOINING PROPERTY FINDINGS

Date: **12/9/2005**
Permit Type: **EW**
Description: **INSTALL NEW WINDOWS ON FIRST FLOOR, MINOR INTERIOR PARTITIONS AND ELECTRICAL WORK, NO CHANGE IN BULK, USE, EGRESS, OR OCCUPANCY UNDER THIS APPLICATION.**

Permit Description: **EQUIPMENT WORK**
Work Class: **A2 - ALTERATION TYPE 2**
Proposed Use: **OTHER CONSTRUCTION EQUIPMENT**
Permit Number: **301806972-01-EW-OT**
Status: **ISSUED**
Valuation: **\$0.00**
Contractor Company:
Contractor Name: **YATSMACH PIRCONI CORP**

27 SKILLMAN ST

Date: **10/30/2018**
Permit Type:
Description:

Permit Description: **Electrical Permit**
Work Class:
Proposed Use:
Permit Number: **B0009371611EL**
Status: **Permit Issued**
Valuation: **\$0.00**
Contractor Company:
Contractor Name: **LINTECH ELECTRIC INC.**

ADJOINING PROPERTY FINDINGS

Date: **12/20/2014**

Permit Type:

Description:

Permit Description: **ELECTRICAL**

Work Class: REHABILITATION

Proposed Use:

Permit Number: B294470

Status: Closed

Valuation: \$0.00

Contractor Company:

Contractor Name: MECHANICAL ELECTRL CORP.

Date: **1/16/2014**

Permit Type: **EW**

Description: **SPRINKLER FILED IN CONJUNCTION WITH ALT ONE JOB # 320219928**

Permit Description: **EQUIPMENT WORK**

Work Class: A2 - ALTERATION TYPE 2

Proposed Use: SPRINKLER

Permit Number: 320729976-01-EW-SP

Status: ISSUED

Valuation: \$0.00

Contractor Company:

Contractor Name: PREMIER SEWER & WATERMAIN

Date: **4/22/2013**

Permit Type:

Description:

Permit Description: **ELECTRICAL**

Work Class: REHABILITATION

Proposed Use:

Permit Number: B366559

Status: Closed

Valuation: \$0.00

Contractor Company:

Contractor Name: ACCURATE ELEC'L CORP.

ADJOINING PROPERTY FINDINGS

Date: **11/30/2010**
Permit Type: **AL**
Description: **APPLICATION FILED HEREWITH TO CONVERT COMMERCIAL USE OF 2ND FLOOR TO COMMUNITY FACILITY AS PER PLAN. WORK TO BE DONE ON 2ND FLOOR ONLY.**

Permit Description: **ALTERATION**
Work Class: **A1 - ALTERATION TYPE 1**
Proposed Use:
Permit Number: **320219928-01-AL**
Status: **ISSUED**
Valuation: **\$0.00**
Contractor Company:
Contractor Name: **MYBEM CORP**

Date: **7/11/1996**
Permit Type:
Description:

Permit Description: **Electrical**
Work Class:
Proposed Use:
Permit Number: **B155109**
Status: **COMPLETED**
Valuation: **\$0.00**
Contractor Company:
Contractor Name: **ACTION LIGHT & POWER INC**

ADJOINING PROPERTY FINDINGS

35 SKILLMAN ST

Date: **7/14/2014**

Permit Type:

Description:

Permit Description: **ELECTRICAL**

Work Class: MINOR WORK

Proposed Use:

Permit Number: B383390

Status: Closed

Valuation: \$0.00

Contractor Company:

Contractor Name: M.R. ELEC'L SERVICE LLC

Date: **8/12/2013**

Permit Type: **EW**

Description: **PROPOSED INSTALLATION OF BOILERS AND HOT WATER HEATERS IN CONJUNCTION WITH NEW BUILDING APPLICATION #320415314. NO CHANGE IN USE, EGRESS, OCCUPANCY OR BULK.**

Permit Description: **EQUIPMENT WORK**

Work Class: A2 - ALTERATION TYPE 2

Proposed Use: BOILER

Permit Number: 320783540-01-EW-BL

Status: ISSUED

Valuation: \$0.00

Contractor Company:

Contractor Name: MMI PLUMBING & HEATING IN

ADJOINING PROPERTY FINDINGS

Date: **8/12/2013**
Permit Type: **PL**
Description: **PROPOSED INSTALLATION OF BOILERS AND HOT WATER HEATERS IN CONJUNCTION WITH NEW BUILDING APPLICATION #320415314. NO CHANGE IN USE, EGRESS, OCCUPANCY OR BULK.**

Permit Description: **PLUMBING**
Work Class: **A2 - ALTERATION TYPE 2**
Proposed Use:
Permit Number: **320783540-01-PL**
Status: **ISSUED**
Valuation: **\$0.00**
Contractor Company:
Contractor Name: **MMI PLUMBING & HEATING IN**

Date: **4/12/2013**
Permit Type:
Description:

Permit Description: **ELECTRICAL**
Work Class: **REHABILITATION**
Proposed Use:
Permit Number: **B362821**
Status: **Closed**
Valuation: **\$0.00**
Contractor Company:
Contractor Name: **STAR ELEC'L**

Date: **1/25/2013**
Permit Type:
Description:

Permit Description: **ELECTRICAL**
Work Class: **NEW BUILDING**
Proposed Use:
Permit Number: **B360165**
Status: **Closed**
Valuation: **\$0.00**
Contractor Company:
Contractor Name: **M.R. ELEC'L SERVICE LLC**

ADJOINING PROPERTY FINDINGS

Date: **1/7/2013**
Permit Type: **EQ**
Description: **INSTALLATION OF PIPE SCAFFOLD FOR NEW BUILDING AS PER PLANS. ALL WORK SHALL BE ACCORDING TO CHAPTER #33 OF THE 2008 NYC BUILDING CODE. NO CHANGE IN USE, OCCUPANCY OR EGRESS UNDER THIS APPLICATION.**

Permit Description: **CONSTRUCTION EQUIPMENT**
Work Class: **A3 - ALTERATION TYPE 3**
Proposed Use: **SCAFFOLD**
Permit Number: **320694913-01-EQ-SF**
Status: **ISSUED**
Valuation: **\$0.00**
Contractor Company:
Contractor Name: **BAYPORT CONSTRUCTION CORP**

Date: **1/2/2013**
Permit Type: **PL**
Description:

Permit Description: **PLUMBING**
Work Class: **NB - NEW BUILDING**
Proposed Use:
Permit Number: **320415314-01-PL**
Status: **ISSUED**
Valuation: **\$0.00**
Contractor Company:
Contractor Name: **MMI PLUMBING & HEATING IN**

ADJOINING PROPERTY FINDINGS

Date: **1/2/2013**
Permit Type: **PL**
Description: **SUBSEQUENT FILING FOR SPRINKLER WORK.**

Permit Description: **PLUMBING**
Work Class: **NB - NEW BUILDING**
Proposed Use:
Permit Number: **320415314-02-PL**
Status: **ISSUED**
Valuation: **\$0.00**
Contractor Company:
Contractor Name: **MMI PLUMBING & HEATING IN**

Date: **1/2/2013**
Permit Type: **EW**
Description: **NEW BUILDING -
SUBSEQUENT FILING FOR SPRINKLER WORK.**

Permit Description: **EQUIPMENT WORK**
Work Class: **NB - NEW BUILDING**
Proposed Use: **SPRINKLER**
Permit Number: **3PL005148-02-EW-SP**
Status: **ISSUED**
Valuation: **\$0.00**
Contractor Company:
Contractor Name: **FIREQUEST CORP**

Date: **10/16/2012**
Permit Type: **EQ**
Description:

Permit Description: **CONSTRUCTION EQUIPMENT**
Work Class: **NB - NEW BUILDING**
Proposed Use: **FENCE**
Permit Number: **320415314-01-EQ-FN**
Status: **ISSUED**
Valuation: **\$0.00**
Contractor Company:
Contractor Name: **RIVERSIDE DEVELOPERS USA**

ADJOINING PROPERTY FINDINGS

Date: **10/16/2012**

Permit Type: **NB**

Description:

Permit Description: **NEW BUILDING**

Work Class: NB - NEW BUILDING

Proposed Use:

Permit Number: 320415314-01-NB

Status: ISSUED

Valuation: \$0.00

Contractor Company:

Contractor Name: RIVERSIDE DEVELOPERS USA

Date: **9/25/1992**

Permit Type:

Description:

Permit Description: **Electrical**

Work Class:

Proposed Use:

Permit Number: A083090

Status: COMPLETED

Valuation: \$0.00

Contractor Company:

Contractor Name: P.N. TRAMANTANO.LIC ELCTR PETER TRAMANTANO

ADJOINING PROPERTY FINDINGS

38 SKILLMAN ST

Date: **9/17/2003**
Permit Type: **PL**
Description: **Install new sprinkler heads and related piping all as shown on drawings filed herewith. No change to use, egress or occupancy. Work included in NB: 301194222.**

Permit Description: **PLUMBING**
Work Class: **A2 - ALTERATION TYPE 2**
Proposed Use:
Permit Number: **301241957-01-PL**
Status: **ISSUED**
Valuation: **\$0.00**
Contractor Company:
Contractor Name: **I&LPLBGSVCINC**

Date: **7/23/2003**
Permit Type: **EQ**
Description:

Permit Description: **CONSTRUCTION EQUIPMENT**
Work Class: **NB - NEW BUILDING**
Proposed Use: **FENCE**
Permit Number: **301194222-01-EQ-FN**
Status: **ISSUED**
Valuation: **\$0.00**
Contractor Company:
Contractor Name: **SUNSHINE REALTY & COONSTRUCTION**

ADJOINING PROPERTY FINDINGS

Date: **7/23/2003**
Permit Type: **NB**
Description:

Permit Description: **NEW BUILDING**
Work Class: NB - NEW BUILDING
Proposed Use:
Permit Number: 301194222-01-NB
Status: ISSUED
Valuation: \$0.00
Contractor Company:
Contractor Name: WT CONSTRUCTION CORP

Date: **2/6/2003**
Permit Type: **EW**
Description: **Install new sprinkler heads and related piping all as shown on drawings filed herewith. No change to use, egress or occupancy. Work included in NB: 301194222.**

Permit Description: **EQUIPMENT WORK**
Work Class: A2 - ALTERATION TYPE 2
Proposed Use: SPRINKLER
Permit Number: 301241957-01-EW-SP
Status: ISSUED
Valuation: \$0.00
Contractor Company:
Contractor Name: STARLITE PLUMBING & HEATING

ADJOINING PROPERTY FINDINGS

Date: **1/2/2003**
Permit Type: **EW**
Description: **Install HVAC ductwork and mechanical equipment all as shown on drawings filed herewith. No change to use, egress or occupancy. Work included in NB: 301194222**

Permit Description: **EQUIPMENT WORK**
Work Class: **A2 - ALTERATION TYPE 2**
Proposed Use: **MECHANICAL/HVAC**
Permit Number: **301318857-01-EW-MH**
Status: **ISSUED**
Valuation: **\$0.00**
Contractor Company:
Contractor Name: **W T CONSTRUCTION**

Date: **6/14/2002**
Permit Type: **EW**
Description: **Structural drawings filed in conjunction with NB: 301194222. No change to use, egress or occupancy under this application. Cost of Work included in NB: 301194222.**

Permit Description: **EQUIPMENT WORK**
Work Class: **A2 - ALTERATION TYPE 2**
Proposed Use: **OTHER CONSTRUCTION EQUIPMENT**
Permit Number: **301304005-01-EW-OT**
Status: **ISSUED**
Valuation: **\$0.00**
Contractor Company:
Contractor Name: **SKILLMAN STREET REALTY LLC**

ADJOINING PROPERTY FINDINGS

Date: **4/25/2002**

Permit Type:

Description:

Permit Description: **Electrical**

Work Class:

Proposed Use:

Permit Number: B225995

Status: COMPLETED

Valuation: \$0.00

Contractor Company:

Contractor Name: A & M ELEC'L SERVICE INC.

Date: **4/11/2002**

Permit Type: **PL**

Description:

Permit Description: **PLUMBING**

Work Class: NB - NEW BUILDING

Proposed Use:

Permit Number: 301194222-01-PL

Status: ISSUED

Valuation: \$0.00

Contractor Company:

Contractor Name: I & L PLBG SERVICE INC

ADJOINING PROPERTY FINDINGS

40 SKILLMAN ST

Date: **9/17/2003**
Permit Type: **PL**
Description: **Install new sprinkler heads and related piping all as shown on drawings filed herewith. No change to use, egress or occupancy. Work included in NB: 301194231**

Permit Description: **PLUMBING**
Work Class: **A2 - ALTERATION TYPE 2**
Proposed Use:
Permit Number: **301241948-01-PL**
Status: **ISSUED**
Valuation: **\$0.00**
Contractor Company:
Contractor Name: **I&LPLBGSVCINC**

Date: **7/23/2003**
Permit Type: **EQ**
Description:

Permit Description: **CONSTRUCTION EQUIPMENT**
Work Class: **NB - NEW BUILDING**
Proposed Use: **FENCE**
Permit Number: **301194231-01-EQ-FN**
Status: **ISSUED**
Valuation: **\$0.00**
Contractor Company:
Contractor Name: **SUNSHINE REALTY & CONSTRUCTION**

ADJOINING PROPERTY FINDINGS

Date: **7/23/2003**
Permit Type: **NB**
Description:

Permit Description: **NEW BUILDING**
Work Class: **NB - NEW BUILDING**
Proposed Use:
Permit Number: **301194231-01-NB**
Status: **ISSUED**
Valuation: **\$0.00**
Contractor Company:
Contractor Name: **SUNSHINE REALTY & CONSTRUCTION**

Date: **2/6/2003**
Permit Type: **EW**
Description: **Install new sprinkler heads and related piping all as shown on drawings filed herewith. No change to use, egress or occupancy. Work included in NB: 301194231**

Permit Description: **EQUIPMENT WORK**
Work Class: **A2 - ALTERATION TYPE 2**
Proposed Use: **SPRINKLER**
Permit Number: **301241948-01-EW-SP**
Status: **ISSUED**
Valuation: **\$0.00**
Contractor Company:
Contractor Name: **STARLITE PLUMBING & HEATING**

ADJOINING PROPERTY FINDINGS

Date: **1/2/2003**
Permit Type: **EW**
Description: **Install HVAC ductwork and mechanical equipment all as shown on drawings filed herewith. No change to use, egress or occupancy. Work included in NB: 301194231**

Permit Description: **EQUIPMENT WORK**
Work Class: **A2 - ALTERATION TYPE 2**
Proposed Use: **MECHANICAL/HVAC**
Permit Number: **301318429-01-EW-MH**
Status: **ISSUED**
Valuation: **\$0.00**
Contractor Company:
Contractor Name: **W T CONSTRUCTION CORP.**

Date: **6/14/2002**
Permit Type: **EW**
Description: **Structural drawings filed in conjunction with NB: 301194231. No change to use, egress or occupancy under this application. Cost of Work included in NB: 301194231.**

Permit Description: **EQUIPMENT WORK**
Work Class: **A2 - ALTERATION TYPE 2**
Proposed Use: **OTHER CONSTRUCTION EQUIPMENT**
Permit Number: **301303989-01-EW-OT**
Status: **ISSUED**
Valuation: **\$0.00**
Contractor Company:
Contractor Name: **SKILLMAN STREET REALTY LLC**

ADJOINING PROPERTY FINDINGS

Date: **4/25/2002**

Permit Type:

Description:

Permit Description: **Electrical**

Work Class:

Proposed Use:

Permit Number: B225996

Status: COMPLETED

Valuation: \$0.00

Contractor Company:

Contractor Name: A & M ELEC'L SERVICE INC.

Date: **4/11/2002**

Permit Type: **PL**

Description:

Permit Description: **PLUMBING**

Work Class: NB - NEW BUILDING

Proposed Use:

Permit Number: 301194231-01-PL

Status: ISSUED

Valuation: \$0.00

Contractor Company:

Contractor Name: I & L PLBG SERVICE INC

Date: **3/8/2002**

Permit Type: **EW**

Description: **Underpinning drawings filed in conjunction with NB 301194231**

Permit Description: **EQUIPMENT WORK**

Work Class: A2 - ALTERATION TYPE 2

Proposed Use: OTHER CONSTRUCTION EQUIPMENT

Permit Number: 301264183-01-EW-OT

Status: ISSUED

Valuation: \$0.00

Contractor Company:

Contractor Name: SKILLMAN STREET RELATY LLC

ADJOINING PROPERTY FINDINGS

Date: **1/22/2002**
Permit Type: **EQ**
Description: **Erect temporary heavy duty sidewalk shed in conjunction with New Building Construction (shed covers 40 & 42 Skillman Street)**

Permit Description: **CONSTRUCTION EQUIPMENT**
Work Class: **A3 - ALTERATION TYPE 3**
Proposed Use: **SIDEWALK SHED**
Permit Number: **301233546-01-EQ-SH**
Status: **ISSUED**
Valuation: **\$0.00**
Contractor Company:
Contractor Name: **SKILLMAN STREET REALTY LLC**

42 SKILLMAN ST

Date: **5/5/2005**
Permit Type: **NB**
Description:

Permit Description: **NEW BUILDING**
Work Class: **NB - NEW BUILDING**
Proposed Use:
Permit Number: **301565839-01-NB**
Status: **ISSUED**
Valuation: **\$0.00**
Contractor Company:
Contractor Name: **SUNSHINE RENOVATION & CONST CORP**

ADJOINING PROPERTY FINDINGS

Date: **2/4/2005**
Permit Type: **EQ**
Description:

Permit Description: **CONSTRUCTION EQUIPMENT**
Work Class: NB - NEW BUILDING
Proposed Use: FENCE
Permit Number: 301565839-01-EQ-FN
Status: ISSUED
Valuation: \$0.00
Contractor Company:
Contractor Name: SUNSHINE RENOVATION & CONST CORP

Date: **11/29/2004**
Permit Type: **EW**
Description: **Install sprinkler heads and related piping in conjunction with New Building construction. No change to use, egress or occupancy. Work included in NB: 301565839**

Permit Description: **EQUIPMENT WORK**
Work Class: A2 - ALTERATION TYPE 2
Proposed Use: SPRINKLER
Permit Number: 301762661-01-EW-SP
Status: ISSUED
Valuation: \$0.00
Contractor Company:
Contractor Name: STARLITE PLBG & HTG

ADJOINING PROPERTY FINDINGS

Date: **11/29/2004**
Permit Type: **PL**
Description: **Install sprinkler heads and related piping in conjunction with New Building construction. No change to use, egress or occupancy. Work included in NB: 301565839**

Permit Description: **PLUMBING**
Work Class: **A2 - ALTERATION TYPE 2**
Proposed Use:
Permit Number: **301762661-01-PL**
Status: **ISSUED**
Valuation: **\$0.00**
Contractor Company:
Contractor Name: **I&LPLBGSVCINC**

Date: **9/29/2004**
Permit Type: **EQ**
Description: **INSTALLATION OF 76' HEAVY DUTY SIDEWALK SHED DURING FACADE REPAIR. NO CHANGE IN EGRESS, USE, OR OCCUPANCY. SHED TO COMPLY WITH LL33/91.**

Permit Description: **CONSTRUCTION EQUIPMENT**
Work Class: **A3 - ALTERATION TYPE 3**
Proposed Use: **SIDEWALK SHED**
Permit Number: **301829494-01-EQ-SH**
Status: **ISSUED**
Valuation: **\$0.00**
Contractor Company:
Contractor Name: **J & G GENERAL CONTRACTING INC.**

ADJOINING PROPERTY FINDINGS

Date: **9/20/2004**

Permit Type:

Description:

Permit Description: **Electrical**

Work Class:

Proposed Use:

Permit Number: B258911

Status: COMPLETED

Valuation: \$0.00

Contractor Company:

Contractor Name: A & M ELEC'L SERVICE INC.

Date: **9/3/2004**

Permit Type: **EW**

Description: **install mechanical equipment and related ductwork as shown on drawings filed herewith. No change to use, egress or occupancy. Wrok included in NB: 301565839**

Permit Description: **EQUIPMENT WORK**

Work Class: A2 - ALTERATION TYPE 2

Proposed Use: MECHANICAL/HVAC

Permit Number: 301781757-01-EW-MH

Status: ISSUED

Valuation: \$0.00

Contractor Company:

Contractor Name: SUSHINE RENOVATION & CONST

Date: **8/6/2004**

Permit Type:

Description:

Permit Description: **Electrical**

Work Class:

Proposed Use:

Permit Number: B255272

Status: COMPLETED

Valuation: \$0.00

Contractor Company:

Contractor Name: SPIELER & RICCA ELEC'L CO

ADJOINING PROPERTY FINDINGS

Date: **6/3/2004**
Permit Type: **PL**
Description:

Permit Description: **PLUMBING**
Work Class: NB - NEW BUILDING
Proposed Use:
Permit Number: 301565839-01-PL
Status: ISSUED
Valuation: \$0.00
Contractor Company:
Contractor Name: I&LPLBGSVCINC

Date: **5/27/2004**
Permit Type: **EQ**
Description:

Permit Description: **CONSTRUCTION EQUIPMENT**
Work Class: NB - NEW BUILDING
Proposed Use: SIDEWALK SHED
Permit Number: 301565839-02-EQ-SH
Status: ISSUED
Valuation: \$0.00
Contractor Company:
Contractor Name: SUNSHINE RENOVATION & CONST CORP

Date: **5/27/2003**
Permit Type: **DM**
Description:

Permit Description: **DEMOLITION & REMOVAL**
Work Class: DM - FULL DEMOLITION
Proposed Use:
Permit Number: 301544586-01-DM
Status: ISSUED
Valuation: \$0.00
Contractor Company:
Contractor Name: A.R.A.Z. INC.

ADJOINING PROPERTY FINDINGS

Date: **5/27/2003**
Permit Type: **EQ**
Description:

Permit Description: **CONSTRUCTION EQUIPMENT**
Work Class: **DM - FULL DEMOLITION**
Proposed Use: **FENCE**
Permit Number: **301544586-01-EQ-FN**
Status: **ISSUED**
Valuation: **\$0.00**
Contractor Company:
Contractor Name: **A.R.A.Z. INC.**

43 SKILLMAN ST

Date: **8/12/2013**
Permit Type: **EW**
Description: **PROPOSED INSTALLATION OF BOILERS AND HOT WATER HEATERS IN CONJUNCTION WITH NEW BUILDING APPLICATION #320415323. NO CHANGE IN USE, EGRESS, OCCUPANCY OR BULK.**

Permit Description: **EQUIPMENT WORK**
Work Class: **A2 - ALTERATION TYPE 2**
Proposed Use: **BOILER**
Permit Number: **320783559-01-EW-BL**
Status: **ISSUED**
Valuation: **\$0.00**
Contractor Company:
Contractor Name: **MMI PLUMBING & HEATING IN**

ADJOINING PROPERTY FINDINGS

Date: **8/12/2013**
Permit Type: **PL**
Description: **PROPOSED INSTALLATION OF BOILERS AND HOT WATER HEATERS IN CONJUNCTION WITH NEW BUILDING APPLICATION #320415323. NO CHANGE IN USE, EGRESS, OCCUPANCY OR BULK.**

Permit Description: **PLUMBING**
Work Class: **A2 - ALTERATION TYPE 2**
Proposed Use:
Permit Number: **320783559-01-PL**
Status: **ISSUED**
Valuation: **\$0.00**
Contractor Company:
Contractor Name: **MMI PLUMBING & HEATING IN**

Date: **4/12/2013**
Permit Type:
Description:

Permit Description: **ELECTRICAL**
Work Class: **REHABILITATION**
Proposed Use:
Permit Number: **B362824**
Status: **Closed**
Valuation: **\$0.00**
Contractor Company:
Contractor Name: **STAR ELEC'L**

Date: **1/25/2013**
Permit Type:
Description:

Permit Description: **ELECTRICAL**
Work Class: **NEW BUILDING**
Proposed Use:
Permit Number: **B360168**
Status: **Closed**
Valuation: **\$0.00**
Contractor Company:
Contractor Name: **M.R. ELEC'L SERVICE LLC**

ADJOINING PROPERTY FINDINGS

Date: **1/7/2013**
Permit Type: **EQ**
Description: **INSTALLATION OF PIPE SCAFFOLD FOR NEW BUILDING AS PER PLANS. ALL WORK SHALL BE ACCORDING TO CHAPTER #33 OF THE 2008 NYC BUILDING CODE. NO CHANGE IN USE, OCCUPANCY OR EGRESS UNDER THIS APPLICATION.**

Permit Description: **CONSTRUCTION EQUIPMENT**
Work Class: **A3 - ALTERATION TYPE 3**
Proposed Use: **SCAFFOLD**
Permit Number: **320694922-01-EQ-SF**
Status: **ISSUED**
Valuation: **\$0.00**
Contractor Company:
Contractor Name: **BAYPORT CONSTRUCTION CORP**

Date: **11/13/2012**
Permit Type: **PL**
Description:

Permit Description: **PLUMBING**
Work Class: **NB - NEW BUILDING**
Proposed Use:
Permit Number: **320415323-01-PL**
Status: **ISSUED**
Valuation: **\$0.00**
Contractor Company:
Contractor Name: **MMI PLUMBING & HEATING IN**

ADJOINING PROPERTY FINDINGS

Date: **11/13/2012**
Permit Type: **PL**
Description: **SUBSEQUENT FILING FOR SPRINKLER WORK.**

Permit Description: **PLUMBING**
Work Class: **NB - NEW BUILDING**
Proposed Use:
Permit Number: **320415323-02-PL**
Status: **ISSUED**
Valuation: **\$0.00**
Contractor Company:
Contractor Name: **MMI PLUMBING & HEATING IN**

Date: **11/13/2012**
Permit Type: **EW**
Description: **NEW BUILDING -
SUBSEQUENT FILING FOR SPRINKLER WORK.
Limited scope of work: SPRINKLER**

Permit Description: **EQUIPMENT WORK**
Work Class: **NB - NEW BUILDING**
Proposed Use: **SPRINKLER**
Permit Number: **3PL005119-02-EW-SP**
Status: **ISSUED**
Valuation: **\$0.00**
Contractor Company:
Contractor Name: **FIREQUEST CORP**

Date: **9/24/2012**
Permit Type: **EQ**
Description:

Permit Description: **CONSTRUCTION EQUIPMENT**
Work Class: **NB - NEW BUILDING**
Proposed Use: **FENCE**
Permit Number: **320415323-01-EQ-FN**
Status: **ISSUED**
Valuation: **\$0.00**
Contractor Company:
Contractor Name: **RIVERSIDE DEVELOPERS USA**

ADJOINING PROPERTY FINDINGS

Date: **9/24/2012**
Permit Type: **NB**
Description:

Permit Description: **NEW BUILDING**
Work Class: NB - NEW BUILDING
Proposed Use:
Permit Number: 320415323-01-NB
Status: ISSUED
Valuation: \$0.00
Contractor Company:
Contractor Name: RIVERSIDE DEVELOPERS USA

44 SKILLMAN ST

Date: **5/5/2005**
Permit Type: **NB**
Description:

Permit Description: **NEW BUILDING**
Work Class: NB - NEW BUILDING
Proposed Use:
Permit Number: 301565848-01-NB
Status: ISSUED
Valuation: \$0.00
Contractor Company:
Contractor Name: SUNSHINE RENOVATION & CONST CORP

Date: **2/8/2005**
Permit Type: **EQ**
Description:

Permit Description: **CONSTRUCTION EQUIPMENT**
Work Class: NB - NEW BUILDING
Proposed Use: FENCE
Permit Number: 301565848-01-EQ-FN
Status: ISSUED
Valuation: \$0.00
Contractor Company:
Contractor Name: SUNSHINE RENOVATION & CONST CORP

ADJOINING PROPERTY FINDINGS

Date: **2/8/2005**
Permit Type: **EQ**
Description:

Permit Description: **CONSTRUCTION EQUIPMENT**
Work Class: NB - NEW BUILDING
Proposed Use: SIDEWALK SHED
Permit Number: 301565848-02-EQ-SH
Status: ISSUED
Valuation: \$0.00
Contractor Company:
Contractor Name: SUNSHINE RENOVATION & CONST CORP

Date: **11/29/2004**
Permit Type: **EW**
Description: **Install sprinkler heads and related piping in conjunction with New Building construction. No change to use, egress or occupancy. Work included in NB: 301565848**

Permit Description: **EQUIPMENT WORK**
Work Class: A2 - ALTERATION TYPE 2
Proposed Use: SPRINKLER
Permit Number: 301762670-01-EW-SP
Status: ISSUED
Valuation: \$0.00
Contractor Company:
Contractor Name: STARLITE PLUMBING & HEATING

ADJOINING PROPERTY FINDINGS

Date: **11/29/2004**
Permit Type: **PL**
Description: **Install sprinkler heads and related piping in conjunction with New Building construction. No change to use, egress or occupancy. Work included in NB: 301565848**

Permit Description: **PLUMBING**
Work Class: **A2 - ALTERATION TYPE 2**
Proposed Use:
Permit Number: **301762670-01-PL**
Status: **ISSUED**
Valuation: **\$0.00**
Contractor Company:
Contractor Name: **I & L PLUMHGING SERV**

Date: **9/20/2004**
Permit Type:
Description:

Permit Description: **Electrical**
Work Class:
Proposed Use:
Permit Number: **B258910**
Status: **COMPLETED**
Valuation: **\$0.00**
Contractor Company:
Contractor Name: **A & M ELEC'L SERVICE INC.**

ADJOINING PROPERTY FINDINGS

Date: **9/3/2004**
Permit Type: **EW**
Description: **install mechanical equipment and related ductwork as shown on drawings filed herewith. No change to use, egress or occupancy. Wrok included in NB: 301565848**

Permit Description: **EQUIPMENT WORK**
Work Class: **A2 - ALTERATION TYPE 2**
Proposed Use: **MECHANICAL/HVAC**
Permit Number: **301781766-01-EW-MH**
Status: **ISSUED**
Valuation: **\$0.00**
Contractor Company:
Contractor Name: **SUSHINE RENOVATION & CONST**

Date: **8/6/2004**
Permit Type:
Description:

Permit Description: **Electrical**
Work Class:
Proposed Use:
Permit Number: **B255271**
Status: **COMPLETED**
Valuation: **\$0.00**
Contractor Company:
Contractor Name: **SPIELER & RICCA ELEC'L CO**

Date: **6/3/2004**
Permit Type: **PL**
Description:

Permit Description: **PLUMBING**
Work Class: **NB - NEW BUILDING**
Proposed Use:
Permit Number: **301565848-01-PL**
Status: **ISSUED**
Valuation: **\$0.00**
Contractor Company:
Contractor Name: **I&LPLBGSVCINC**

ADJOINING PROPERTY FINDINGS

48 SKILLMAN ST

Date: **6/24/2009**
Permit Type: **EW**
Description: **APPLICATION HEREBY FILED TO INSTALL A NEW SPRINKLER SYSTEM**

Permit Description: **EQUIPMENT WORK**
Work Class: A2 - ALTERATION TYPE 2
Proposed Use: SPRINKLER
Permit Number: 320014818-01-EW-SP
Status: ISSUED
Valuation: \$0.00
Contractor Company:
Contractor Name: STARLITE PLBG & HTG CORP

Date: **6/24/2009**
Permit Type: **PL**
Description: **APPLICATION HEREBY FILED TO INSTALL A NEW SPRINKLER SYSTEM**

Permit Description: **PLUMBING**
Work Class: A2 - ALTERATION TYPE 2
Proposed Use:
Permit Number: 320014818-01-PL
Status: ISSUED
Valuation: \$0.00
Contractor Company:
Contractor Name: MMI PLUMBING & HEATING IN

Date: **12/19/2008**
Permit Type:
Description:

Permit Description: **Electrical**
Work Class:
Proposed Use:
Permit Number: B312031
Status: CLOSED/CANCELLED
Valuation: \$0.00
Contractor Company:
Contractor Name: M.R. ELEC'L SERVICE LLC

ADJOINING PROPERTY FINDINGS

Date: **9/19/2008**
Permit Type: **DM**
Description: **DEMOLITION**

Permit Description: **DEMOLITION & REMOVAL**
Work Class: DM - FULL DEMOLITION
Proposed Use:
Permit Number: 310180586-01-DM
Status: ISSUED
Valuation: \$0.00
Contractor Company:
Contractor Name: ANCOR CONSTRUCTION SERVICES INC.

Date: **9/19/2008**
Permit Type: **EQ**
Description: **DEMOLITION**

Permit Description: **CONSTRUCTION EQUIPMENT**
Work Class: DM - FULL DEMOLITION
Proposed Use: FENCE
Permit Number: 310180586-01-EQ-FN
Status: ISSUED
Valuation: \$0.00
Contractor Company:
Contractor Name: ANCOR CONSTRUCTION SERVICES INC.

ADJOINING PROPERTY FINDINGS

49 SKILLMAN ST

Date: **7/26/2013**
Permit Type: **EW**
Description: **PROPOSED INSTALLATION OF BOILERS AND HOT WATER HEATERS IN CONJUNCTION WITH NEW BUILDING APPLICATION #320415332. NO CHANGE IN USE, EGRESS, OCCUPANCY OR BULK.**

Permit Description: **EQUIPMENT WORK**
Work Class: **A2 - ALTERATION TYPE 2**
Proposed Use: **BOILER**
Permit Number: **320783531-01-EW-BL**
Status: **ISSUED**
Valuation: **\$0.00**
Contractor Company:
Contractor Name: **MMI PLUMBING & HEATING IN**

Date: **7/26/2013**
Permit Type: **PL**
Description: **PROPOSED INSTALLATION OF BOILERS AND HOT WATER HEATERS IN CONJUNCTION WITH NEW BUILDING APPLICATION #320415332. NO CHANGE IN USE, EGRESS, OCCUPANCY OR BULK.**

Permit Description: **PLUMBING**
Work Class: **A2 - ALTERATION TYPE 2**
Proposed Use:
Permit Number: **320783531-01-PL**
Status: **ISSUED**
Valuation: **\$0.00**
Contractor Company:
Contractor Name: **MMI PLUMBING & HEATING IN**

ADJOINING PROPERTY FINDINGS

Date: **4/12/2013**

Permit Type:

Description:

Permit Description: **ELECTRICAL**

Work Class: REHABILITATION

Proposed Use:

Permit Number: B362818

Status: Closed

Valuation: \$0.00

Contractor Company:

Contractor Name: STAR ELEC'L

Date: **1/25/2013**

Permit Type:

Description:

Permit Description: **ELECTRICAL**

Work Class: NEW BUILDING

Proposed Use:

Permit Number: B360169

Status: Closed

Valuation: \$0.00

Contractor Company:

Contractor Name: M.R. ELEC'L SERVICE LLC

ADJOINING PROPERTY FINDINGS

Date: **1/7/2013**
Permit Type: **EQ**
Description: **INSTALLATION OF PIPE SCAFFOLD FOR NEW BUILDING AS PER PLANS. ALL WORK SHALL BE ACCORDING TO CHAPTER #33 OF THE 2008 NYC BUILDING CODE. NO CHANGE IN USE, OCCUPANCY OR EGRESS UNDER THIS APPLICATION.**

Permit Description: **CONSTRUCTION EQUIPMENT**
Work Class: **A3 - ALTERATION TYPE 3**
Proposed Use: **SCAFFOLD**
Permit Number: **320694904-01-EQ-SF**
Status: **ISSUED**
Valuation: **\$0.00**
Contractor Company:
Contractor Name: **BAYPORT CONSTRUCTION CORP**

Date: **11/13/2012**
Permit Type: **PL**
Description:

Permit Description: **PLUMBING**
Work Class: **NB - NEW BUILDING**
Proposed Use:
Permit Number: **320415332-01-PL**
Status: **ISSUED**
Valuation: **\$0.00**
Contractor Company:
Contractor Name: **MMI PLUMBING & HEATING IN**

ADJOINING PROPERTY FINDINGS

Date: **11/13/2012**
Permit Type: **PL**
Description: **SUBSEQUENT FILING FOR SPRINKLER WORK.**

Permit Description: **PLUMBING**
Work Class: **NB - NEW BUILDING**
Proposed Use:
Permit Number: **320415332-03-PL**
Status: **ISSUED**
Valuation: **\$0.00**
Contractor Company:
Contractor Name: **MMI PLUMBING & HEATING IN**

Date: **11/13/2012**
Permit Type: **EW**
Description: **NEW BUILDING -
SUBSEQUENT FILING FOR SPRINKLER WORK.
Limited scope of work: SPRINKLER**

Permit Description: **EQUIPMENT WORK**
Work Class: **NB - NEW BUILDING**
Proposed Use: **SPRINKLER**
Permit Number: **3PL005118-03-EW-SP**
Status: **ISSUED**
Valuation: **\$0.00**
Contractor Company:
Contractor Name: **FIREQUEST CORP**

Date: **9/24/2012**
Permit Type: **EQ**
Description:

Permit Description: **CONSTRUCTION EQUIPMENT**
Work Class: **NB - NEW BUILDING**
Proposed Use: **FENCE**
Permit Number: **320415332-01-EQ-FN**
Status: **ISSUED**
Valuation: **\$0.00**
Contractor Company:
Contractor Name: **RIVERSIDE DEVELOPERS USA**

ADJOINING PROPERTY FINDINGS

Date: **9/24/2012**
Permit Type: **NB**
Description:

Permit Description: **NEW BUILDING**
Work Class: NB - NEW BUILDING
Proposed Use:
Permit Number: 320415332-01-NB
Status: ISSUED, RE-ISSUED
Valuation: \$0.00
Contractor Company:
Contractor Name: RIVERSIDE DEVELOPERS USA

50 SKILLMAN ST

Date: **12/28/2009**
Permit Type: **PL**
Description:

Permit Description: **PLUMBING**
Work Class: NB - NEW BUILDING
Proposed Use:
Permit Number: 310183574-01-PL
Status: ISSUED
Valuation: \$0.00
Contractor Company:
Contractor Name: MMI PLUMBING & HEATING IN

Date: **11/13/2009**
Permit Type: **EW**
Description: **INSTALLATION OF BOILERS IN CONJUNCTION WITH NB JOB # 310183574**

Permit Description: **EQUIPMENT WORK**
Work Class: A2 - ALTERATION TYPE 2
Proposed Use: BOILER
Permit Number: 320086125-01-EW-BL
Status: ISSUED
Valuation: \$0.00
Contractor Company:
Contractor Name: MMI PLUMBING & HEATING IN

ADJOINING PROPERTY FINDINGS

Date: **9/23/2009**

Permit Type:

Description:

Permit Description: **Electrical**

Work Class:

Proposed Use:

Permit Number: B320609

Status: COMPLETED

Valuation: \$0.00

Contractor Company:

Contractor Name: CONTACT ELECTRIC CORP

Date: **6/19/2009**

Permit Type:

Description:

Permit Description: **Electrical**

Work Class:

Proposed Use:

Permit Number: B317422

Status: COMPLETED

Valuation: \$0.00

Contractor Company:

Contractor Name: BLASKO ELECT'L CONTRS INC

Date: **6/17/2009**

Permit Type: **EQ**

Description: **SIDEWALK SHED FILED IN CONJUNCTION WITH NB**

Permit Description: **CONSTRUCTION EQUIPMENT**

Work Class: NB - NEW BUILDING

Proposed Use: SIDEWALK SHED

Permit Number: 310183574-02-EQ-SH

Status: ISSUED

Valuation: \$0.00

Contractor Company:

Contractor Name: ZGW DEVELOPERS LLC

ADJOINING PROPERTY FINDINGS

Date: **6/17/2009**
Permit Type: **EQ**
Description:

Permit Description: **CONSTRUCTION EQUIPMENT**
Work Class: NB - NEW BUILDING
Proposed Use: FENCE
Permit Number: 310183574-01-EQ-FN
Status: ISSUED
Valuation: \$0.00
Contractor Company:
Contractor Name: ZGW DEVELOPERS LLC

Date: **6/17/2009**
Permit Type: **NB**
Description:

Permit Description: **NEW BUILDING**
Work Class: NB - NEW BUILDING
Proposed Use:
Permit Number: 310183574-01-NB
Status: ISSUED
Valuation: \$0.00
Contractor Company:
Contractor Name: ZGW DEVELOPERS LLC

Date: **5/28/2009**
Permit Type:
Description:

Permit Description: **Electrical**
Work Class:
Proposed Use:
Permit Number: B316821
Status: COMPLETED
Valuation: \$0.00
Contractor Company:
Contractor Name: CONTACT ELECTRIC CORP

ADJOINING PROPERTY FINDINGS

Date: 4/14/2009
Permit Type: EQ
Description: INSTALLATION OF PIPE SCAFFOLD AS PER DRAWINGS, FOR NEW BUILDING CONSTRUCTION FILED SEPARATELY. PIPE SCAFFOLD SHALL COMPLY WITH CHAPTER #33 OF THE 2008 CODE. NO CHANGE IN USE, OCCUPANCY OR EGRESS UNDER THIS APPLICATION.

Permit Description: CONSTRUCTION EQUIPMENT
Work Class: A3 - ALTERATION TYPE 3
Proposed Use: SCAFFOLD
Permit Number: 320007817-01-EQ-SF
Status: ISSUED
Valuation: \$0.00
Contractor Company:
Contractor Name: A-1 PREMIER SCAFFOLDING L

52 SKILLMAN ST

Date: 2/24/2017
Permit Type: AL
Description: NEW STUCCO FINISH ON SOUTH FACADE NO CHANGE IN BULK, USE OR OCCUPANCY. C OF O #320236133

Permit Description: ALTERATION
Work Class: A3 - ALTERATION TYPE 3
Proposed Use:
Permit Number: 321528922-01-AL
Status: ISSUED
Valuation: \$0.00
Contractor Company:
Contractor Name: SNAP DEVELOPERS LLC

ADJOINING PROPERTY FINDINGS

Date: **6/24/2016**
Permit Type: **NB**
Description:

Permit Description: **NEW BUILDING**
Work Class: **NB - NEW BUILDING**
Proposed Use:
Permit Number: **320236133-01-NB**
Status: **ISSUED**
Valuation: **\$0.00**
Contractor Company:
Contractor Name: **JP STANDARD CONSTRUCTION***

Date: **3/28/2016**
Permit Type: **EW**
Description: **BOILER WORK TYPE AND SPECIFICATIONS FILED HEREWITH IN CONJUNCTION WITH N.B. #320236133**

Permit Description: **EQUIPMENT WORK**
Work Class: **A2 - ALTERATION TYPE 2**
Proposed Use: **BOILER**
Permit Number: **321325687-01-EW-BL**
Status: **ISSUED**
Valuation: **\$0.00**
Contractor Company:
Contractor Name: **CANZONE PLASTER & TILE IN**

Date: **10/30/2015**
Permit Type: **EQ**
Description:

Permit Description: **CONSTRUCTION EQUIPMENT**
Work Class: **NB - NEW BUILDING**
Proposed Use: **FENCE**
Permit Number: **320236133-01-EQ-FN**
Status: **ISSUED**
Valuation: **\$0.00**
Contractor Company:
Contractor Name: **SNAP DEVELOPERS LLC**

ADJOINING PROPERTY FINDINGS

Date: **8/21/2015**
Permit Type: **EQ**
Description: **PROPOSED INSTALLATION OF HEAVY DUTY SIDEWALK SHED FILED FOR REMEDIAL REPAIRS AS PER PLANS. LIVE LOAD 300 PER SQUARE FEET. SIDEWALK SHED SHALL COMPLY WITH CHAPTER # 33 OF THE 2008 CODE. NO CHANGE IN USE OCCUPANCY OR EGRESS UNDER THIS APPLICATION.**

Permit Description: **CONSTRUCTION EQUIPMENT**
Work Class: **A3 - ALTERATION TYPE 3**
Proposed Use: **SIDEWALK SHED**
Permit Number: **340094579-01-EQ-SH**
Status: **ISSUED**
Valuation: **\$0.00**
Contractor Company:
Contractor Name: **J & G GNRL CONTRACT INC**

Date: **12/10/2014**
Permit Type: **PL**
Description:

Permit Description: **PLUMBING**
Work Class: **NB - NEW BUILDING**
Proposed Use:
Permit Number: **320236133-01-PL**
Status: **ISSUED**
Valuation: **\$0.00**
Contractor Company:
Contractor Name: **PIPING&PLUMBING SOLUTION**

ADJOINING PROPERTY FINDINGS

Date: **10/28/2014**
Permit Type: **EW**
Description: **APPLICATION FILED FOR INSTALLATION OF SPRINKLER SYSTEM IN CONJUNCTION WITH N.B. JOB #320236133**

Permit Description: **EQUIPMENT WORK**
Work Class: **A2 - ALTERATION TYPE 2**
Proposed Use: **SPRINKLER**
Permit Number: **320921339-01-EW-SP**
Status: **ISSUED**
Valuation: **\$0.00**
Contractor Company:
Contractor Name: **PIPING&PLBG SOLUTIONS INC**

Date: **5/20/2014**
Permit Type:
Description:

Permit Description: **ELECTRICAL**
Work Class: **NEW BUILDING**
Proposed Use:
Permit Number: **B381254**
Status: **Open**
Valuation: **\$0.00**
Contractor Company:
Contractor Name: **STAR ELEC'L**

ADJOINING PROPERTY FINDINGS

Date: **2/21/2014**
Permit Type: **EQ**
Description: **PROPOSED INSTALLATION OF TEMPORARY PIPE SCAFFOLD FOR NEW BUILDING FILED SEPARATELY AS PER PLANS.NO CHANGE IN USE,OCCUPANCY OR EGRESS UNDER THIS APPLICATION. PIPE SCAFFOLD SHALL COMPLY WITH CHAPTER #33 OF THE 2008 NYC BUILDING CODE.**

Permit Description: **CONSTRUCTION EQUIPMENT**
Work Class: **A3 - ALTERATION TYPE 3**
Proposed Use: **SCAFFOLD**
Permit Number: **340119197-01-EQ-SF**
Status: **ISSUED**
Valuation: **\$0.00**
Contractor Company:
Contractor Name: **TRI-STATE CONTRACTING OF***

Date: **11/21/2013**
Permit Type:
Description:

Permit Description: **ELECTRICAL**
Work Class: **REHABILITATION**
Proposed Use:
Permit Number: **B374935**
Status: **Open**
Valuation: **\$0.00**
Contractor Company:
Contractor Name: **OHR CHODOSH ELEC'L CONT**

ADJOINING PROPERTY FINDINGS

Date: **10/29/2013**

Permit Type:

Description:

Permit Description: **ELECTRICAL**

Work Class: REHABILITATION

Proposed Use:

Permit Number: B374095

Status: Open

Valuation: \$0.00

Contractor Company:

Contractor Name: RPJ ELECTRIC CORP

Date: **8/14/2013**

Permit Type: **FO**

Description:

Permit Description: **FOUNDATION/EARTHWORK**

Work Class: NB - NEW BUILDING

Proposed Use:

Permit Number: 320236133-01-FO

Status: ISSUED

Valuation: \$0.00

Contractor Company:

Contractor Name: BOLTECH BLDG SOLUTIONS CO

Date: **8/14/2013**

Permit Type: **FO**

Description:

Permit Description: **FOUNDATION/EARTHWORK**

Work Class: NB - NEW BUILDING

Proposed Use:

Permit Number: 320236133-01-FOEA

Status: ISSUED

Valuation: \$0.00

Contractor Company:

Contractor Name: BOLTECH BLDG SOLUTIONS CO

ADJOINING PROPERTY FINDINGS

Date: **8/14/2013**
Permit Type: **EQ**
Description: **ERECT TEMPORARY SIDEWALK SHED IN CONJUNCTION WITH NEW BUILDING CONSTRUCTION**

Permit Description: **CONSTRUCTION EQUIPMENT**
Work Class: **NB - NEW BUILDING**
Proposed Use: **SIDEWALK SHED**
Permit Number: **320236133-02-EQ-SH**
Status: **ISSUED**
Valuation: **\$0.00**
Contractor Company:
Contractor Name: **BOLTECH BLDG SOLUTIONS CO**

Date: **7/3/2013**
Permit Type:
Description:

Permit Description: **ELECTRICAL**
Work Class: **REHABILITATION**
Proposed Use:
Permit Number: **B369729**
Status: **Open**
Valuation: **\$0.00**
Contractor Company:
Contractor Name: **CONTACT ELECTRIC CORP**

Date: **7/2/2013**
Permit Type:
Description:

Permit Description: **ELECTRICAL**
Work Class: **REHABILITATION**
Proposed Use:
Permit Number: **B369712**
Status: **Open**
Valuation: **\$0.00**
Contractor Company:
Contractor Name: **CONTACT ELECTRIC CORP**

ADJOINING PROPERTY FINDINGS

Date: **6/2/2009**
Permit Type: **DM**
Description:

Permit Description: **DEMOLITION & REMOVAL**
Work Class: DM - FULL DEMOLITION
Proposed Use:
Permit Number: 302384275-01-DM
Status: ISSUED
Valuation: \$0.00
Contractor Company:
Contractor Name: UNITED INDUSTRIES & CONST

Date: **6/2/2009**
Permit Type: **DM**
Description:

Permit Description: **DEMOLITION & REMOVAL**
Work Class: DM - FULL DEMOLITION
Proposed Use:
Permit Number: 302384284-01-DM
Status: ISSUED
Valuation: \$0.00
Contractor Company:
Contractor Name: UNITED INDUSTRIES & CONST

Date: **6/1/2009**
Permit Type: **EQ**
Description:

Permit Description: **CONSTRUCTION EQUIPMENT**
Work Class: DM - FULL DEMOLITION
Proposed Use: FENCE
Permit Number: 302384275-01-EQ-FN
Status: ISSUED
Valuation: \$0.00
Contractor Company:
Contractor Name: UNITED INDUSTRIES & CONST

ADJOINING PROPERTY FINDINGS

Date: **5/21/1987**

Permit Type:

Description:

Permit Description: **Electrical**

Work Class:

Proposed Use:

Permit Number: B021553

Status: COMPLETED

Valuation: \$0.00

Contractor Company:

Contractor Name: KEW ELECTRIC INC.

54 SKILLMAN ST

Date: **8/17/2004**

Permit Type: **EQ**

Description: **Installation of a temporary plywood fence in conjunction with Cleaning, And securing the property for the new building to be filed soon, attached is a copy of the architectural survey of described property,**

Permit Description: **CONSTRUCTION EQUIPMENT**

Work Class: A3 - ALTERATION TYPE 3

Proposed Use: FENCE

Permit Number: 301804037-01-EQ-FN

Status: ISSUED

Valuation: \$0.00

Contractor Company:

Contractor Name: ROSMA DEVELOPMENT LLC

ADJOINING PROPERTY FINDINGS

55 SKILLMAN ST

Date: **9/30/2005**

Permit Type:

Description:

Permit Description: **Electrical**

Work Class:

Proposed Use:

Permit Number: B272538

Status: AWAITING INSPECTION REQUEST

Valuation: \$0.00

Contractor Company:

Contractor Name: FOSTER ELEC'L SVC. INC.

57 SKILLMAN ST

Date: **5/18/2016**

Permit Type:

Description:

Permit Description: **Electrical Permit**

Work Class:

Proposed Use:

Permit Number: B411671

Status: COMPLETED

Valuation: \$0.00

Contractor Company:

Contractor Name: DUNRITE ELECTRICAL CORP

ADJOINING PROPERTY FINDINGS

65 SKILLMAN ST

Date: **1/22/2009**
Permit Type: **PL**
Description:

Permit Description: **PLUMBING**
Work Class: NB - NEW BUILDING
Proposed Use:
Permit Number: 301884851-01-PL
Status: ISSUED
Valuation: \$0.00
Contractor Company:
Contractor Name: J CRISERA PL & HTG CORP

Date: **3/25/2008**
Permit Type: **NB**
Description:

Permit Description: **NEW BUILDING**
Work Class: NB - NEW BUILDING
Proposed Use:
Permit Number: 301884851-01-NB
Status: ISSUED
Valuation: \$0.00
Contractor Company:
Contractor Name: BULKQUESTS CORP.

Date: **12/18/2007**
Permit Type: **EQ**
Description:

Permit Description: **CONSTRUCTION EQUIPMENT**
Work Class: NB - NEW BUILDING
Proposed Use: FENCE
Permit Number: 301884851-01-EQ-FN
Status: ISSUED
Valuation: \$0.00
Contractor Company:
Contractor Name: BULKQUESTS CORP.

ADJOINING PROPERTY FINDINGS

Date: **1/9/2007**
Permit Type: **EQ**
Description: **ERECT A HEAVY DUTY SIDEWALK SHED 80 LF SHED AT SKILLMAN STREET AND 35 LF SHED AT PARK AVENUE FOR A TOTAL OF 115 LF SHED AT 65 SKILLMAN STREET - DURING REMEDIAL REPAIRS. WORK SHALL COMPLY WITH LL33/91. - NO CHANGE IN USE, OCCUPANCY OR EGRESS FILED ON THIS JOB.**

Permit Description: **CONSTRUCTION EQUIPMENT**
Work Class: **A3 - ALTERATION TYPE 3**
Proposed Use: **SIDEWALK SHED**
Permit Number: **302251603-01-EQ-SH**
Status: **ISSUED**
Valuation: **\$0.00**
Contractor Company:
Contractor Name: **EVEREST SCAFFOLDING INC**

Date: **12/28/2006**
Permit Type:
Description:

Permit Description: **Electrical**
Work Class:
Proposed Use:
Permit Number: **B286532**
Status: **COMPLETED**
Valuation: **\$0.00**
Contractor Company:
Contractor Name: **CONTACT ELECTRIC CORP**

ADJOINING PROPERTY FINDINGS

Date: **4/28/2006**
Permit Type: **EQ**
Description: **SIDEWALK SHED IN CONJ W NB # 301 884 851 - 83 LN FT ON SKILLMAN AND 30 LN FT ON PARK AVE - NO CHANGE IN BULK, USE, EGRESS, OR OCCUPANCY UNDER THIS APPLICATION**

Permit Description: **CONSTRUCTION EQUIPMENT**
Work Class: **A3 - ALTERATION TYPE 3**
Proposed Use: **SIDEWALK SHED**
Permit Number: **302147022-01-EQ-SH**
Status: **ISSUED**
Valuation: **\$0.00**
Contractor Company:
Contractor Name: **ROSE MARK CONTRACTORS INC**

7 SKILLMAN ST

Date: **7/19/2018**
Permit Type: **PL**
Description: **HEREWITH FILING PLANS FOR RELOCATION OF KITCHEN IN EXISTING EATING AND DRINKING ESTABLISHMENT; RELATED PLUMBING, AND MECHANICAL. NO CHANGE IN USE, EGRESS, OR OCCUPANCY.**

Permit Description: **PLUMBING**
Work Class: **A2 - ALTERATION TYPE 2**
Proposed Use:
Permit Number: **321249662-01-PL**
Status: **ISSUED**
Valuation: **\$0.00**
Contractor Company:
Contractor Name: **SAFETY PLMBG & HTG LLC**

ADJOINING PROPERTY FINDINGS

Date: **11/21/2017**
Permit Type: **EW**
Description: **FILING FOR KITCHEN RANGEHOOD FIRE SUPPRESSION SYSTEM IN CONJUNCTION WITH JOB#321249662, AS SHOWN ON PLAN. COOKING EQUIPMENT, COOKING EXHAUST SYSTEM AND FIRE SUPP SHUTOFF VALVE FILED UNDER JOB#321249662. NO CHANGE IN USE, OCCUPANCY, OR EGRESS.**

Permit Description: **EQUIPMENT WORK**
Work Class: **A2 - ALTERATION TYPE 2**
Proposed Use: **FIRE SUPPRESSION**
Permit Number: **340437575-01-EW-FP**
Status: **ISSUED**
Valuation: **\$0.00**
Contractor Company:
Contractor Name: **SAMIRO SERVICES INC**

Date: **11/24/2015**
Permit Type: **EW**
Description: **HEREWITH FILING PLANS FOR RELOCATION OF KITCHEN IN EXISTING EATING AND DRINKING ESTABLISHMENT; RELATED PLUMBING, AND MECHANICAL. NO CHANGE IN USE, EGRESS, OR OCCUPANCY.**

Permit Description: **EQUIPMENT WORK**
Work Class: **A2 - ALTERATION TYPE 2**
Proposed Use: **MECHANICAL/HVAC**
Permit Number: **321249662-01-EW-MH**
Status: **ISSUED**
Valuation: **\$0.00**
Contractor Company:
Contractor Name: **M. INT'L ENGINEERING PLLC**

ADJOINING PROPERTY FINDINGS

Date: **11/24/2015**
Permit Type: **EW**
Description: **HEREWITH FILING PLANS FOR RELOCATION OF KITCHEN IN EXISTING EATING AND DRINKING ESTABLISHMENT; RELATED PLUMBING, AND MECHANICAL. NO CHANGE IN USE, EGRESS, OR OCCUPANCY.**

Permit Description: **EQUIPMENT WORK**
Work Class: **A2 - ALTERATION TYPE 2**
Proposed Use: **OTHER CONSTRUCTION EQUIPMENT**
Permit Number: **321249662-01-EW-OT**
Status: **ISSUED**
Valuation: **\$0.00**
Contractor Company:
Contractor Name: **M. INT'L ENGINEERING PLLC**

Date: **6/18/2014**
Permit Type: **PL**
Description:

Permit Description: **PLUMBING**
Work Class: **A1 - ALTERATION TYPE 1**
Proposed Use:
Permit Number: **300685603-01-PL**
Status: **ISSUED**
Valuation: **\$0.00**
Contractor Company:
Contractor Name: **JTP PLBING CONTRACTOR, LT**

Date: **6/17/2014**
Permit Type: **EW**
Description:

Permit Description: **EQUIPMENT WORK**
Work Class: **A2 - ALTERATION TYPE 2**
Proposed Use: **SPRINKLER**
Permit Number: **300459180-01-EW-SP**
Status: **ISSUED**
Valuation: **\$0.00**
Contractor Company:
Contractor Name: **CAPITOL FIRE SPRINKLER**

ADJOINING PROPERTY FINDINGS

Date: **3/31/2014**

Permit Type:

Description:

Permit Description: **ELECTRICAL**

Work Class: REHABILITATION

Proposed Use:

Permit Number: B379358

Status: Closed

Valuation: \$0.00

Contractor Company:

Contractor Name: ACCURATE ELEC'L CORP.

Date: **1/2/2004**

Permit Type: **PL**

Description:

Permit Description: **PLUMBING**

Work Class: A2 - ALTERATION TYPE 2

Proposed Use:

Permit Number: 300459180-02-PL

Status: ISSUED

Valuation: \$0.00

Contractor Company:

Contractor Name: NYC WATER MAIN WORKS INC.

Date: **7/18/2002**

Permit Type:

Description:

Permit Description: **Electrical**

Work Class:

Proposed Use:

Permit Number: B228713

Status: COMPLETED

Valuation: \$0.00

Contractor Company:

Contractor Name: BLZ ELECTRIC INC.

ADJOINING PROPERTY FINDINGS

Date: **3/16/2002**

Permit Type:

Description:

Permit Description: **Electrical**

Work Class:

Proposed Use:

Permit Number: B224102

Status: AWAITING INSPECTION REQUEST

Valuation: \$0.00

Contractor Company:

Contractor Name: BLZ ELECTRIC INC.

Date: **2/18/1998**

Permit Type: **AL**

Description:

Permit Description: **ALTERATION**

Work Class: A1 - ALTERATION TYPE 1

Proposed Use:

Permit Number: 300685603-01-AL

Status: ISSUED

Valuation: \$0.00

Contractor Company:

Contractor Name: BEDFORD FLUSHING HOLDING

70 SKILLMAN ST

Date: **12/4/1987**

Permit Type:

Description:

Permit Description: **Electrical**

Work Class:

Proposed Use:

Permit Number: B030770

Status: COMPLETED

Valuation: \$0.00

Contractor Company:

Contractor Name: AN CARD ELEC'L CORP.

ADJOINING PROPERTY FINDINGS

71 SKILLMAN ST

Date: **6/20/1992**

Permit Type:

Description:

Permit Description: **Electrical**

Work Class:

Proposed Use:

Permit Number: B101057

Status: COMPLETED

Valuation: \$0.00

Contractor Company:

Contractor Name: JBC ELECT'L CONSTR. INC.

Date: **9/10/1991**

Permit Type: **PL**

Description:

Permit Description: **PLUMBING**

Work Class: A1 - ALTERATION TYPE 1

Proposed Use:

Permit Number: 300093093-01-PL

Status: ISSUED

Valuation: \$0.00

Contractor Company:

Contractor Name: TEAL PLUMBING CORP.

Date: **7/23/1991**

Permit Type: **AL**

Description:

Permit Description: **ALTERATION**

Work Class: A1 - ALTERATION TYPE 1

Proposed Use:

Permit Number: 300093093-01-AL

Status: ISSUED

Valuation: \$0.00

Contractor Company:

Contractor Name: SICILIAN DEVELOPMENT CORP

ADJOINING PROPERTY FINDINGS

Date: **6/15/1986**

Permit Type:

Description:

Permit Description: **Electrical**

Work Class:

Proposed Use:

Permit Number: B003744

Status: COMPLETED

Valuation: \$0.00

Contractor Company:

Contractor Name: F & R ELEC'L SERVICE INC.

75 SKILLMAN ST

Date: **8/20/2009**

Permit Type: **PL**

Description:

Permit Description: **PLUMBING**

Work Class: NB - NEW BUILDING

Proposed Use:

Permit Number: 301418838-01-PL

Status: ISSUED

Valuation: \$0.00

Contractor Company:

Contractor Name: S & J INDUSTRIAL CORP

Date: **2/11/2009**

Permit Type: **NB**

Description:

Permit Description: **NEW BUILDING**

Work Class: NB - NEW BUILDING

Proposed Use:

Permit Number: 301418838-01-NB

Status: ISSUED

Valuation: \$0.00

Contractor Company:

Contractor Name: AMOCO CONSTRUCTION CORP

ADJOINING PROPERTY FINDINGS

Date: **2/11/2009**
Permit Type: **EQ**
Description:

Permit Description: **CONSTRUCTION EQUIPMENT**
Work Class: NB - NEW BUILDING
Proposed Use: FENCE
Permit Number: 301418838-01-EQ-FN
Status: ISSUED
Valuation: \$0.00
Contractor Company:
Contractor Name: AMOCO CONSTRUCTION CORP

Date: **9/10/2008**
Permit Type: **EW**
Description: **Install new sprinkler heads & related piping in conjunction with New Building construction.. No change to use, egress or occupancy. Refer to NB: 301418838**

Permit Description: **EQUIPMENT WORK**
Work Class: A2 - ALTERATION TYPE 2
Proposed Use: SPRINKLER
Permit Number: 301774756-01-EW-SP
Status: ISSUED
Valuation: \$0.00
Contractor Company:
Contractor Name: S & J INDUSTRIAL CORP.

Date: **9/10/2008**
Permit Type: **PL**
Description: **Install new sprinkler heads & related piping in conjunction with New Building construction.. No change to use, egress or occupancy. Refer to NB: 301418838**

Permit Description: **PLUMBING**
Work Class: A2 - ALTERATION TYPE 2
Proposed Use:
Permit Number: 301774756-01-PL
Status: ISSUED
Valuation: \$0.00
Contractor Company:
Contractor Name: S & J INDUSTRIAL CORP.

ADJOINING PROPERTY FINDINGS

Date: **6/26/2007**

Permit Type:

Description:

Permit Description: **Electrical**

Work Class:

Proposed Use:

Permit Number: B292702

Status: COMPLETED

Valuation: \$0.00

Contractor Company:

Contractor Name: M.R. ELEC'L SERVICE LLC

Date: **8/9/2006**

Permit Type: **EQ**

Description:

Permit Description: **CONSTRUCTION EQUIPMENT**

Work Class: NB - NEW BUILDING

Proposed Use: SIDEWALK SHED

Permit Number: 301418838-02-EQ-SH

Status: IN PROCESS, ISSUED

Valuation: \$0.00

Contractor Company:

Contractor Name: AMOCO CONSTRUCTION CORP

ADJOINING PROPERTY FINDINGS

79 SKILLMAN ST

Date: **6/1/2007**
Permit Type: **EW**
Description: **HVAC MH APPLICATION IN CONJ W NB # 301 430 351 - ALL RELATED PL AND GAS WORK DONE UNDER SAID NB JOB, - NO CHANGE IN BULK, USE, EGRESS, OR OCCUPANCY UNDER THIS APPLICATION**

Permit Description: **EQUIPMENT WORK**
Work Class: **A2 - ALTERATION TYPE 2**
Proposed Use: **MECHANICAL/HVAC**
Permit Number: **302005265-01-EW-MH**
Status: **ISSUED**
Valuation: **\$0.00**
Contractor Company:
Contractor Name: **MBH CONST OF MONROE INC**

Date: **10/27/2006**
Permit Type: **PL**
Description:

Permit Description: **PLUMBING**
Work Class: **NB - NEW BUILDING**
Proposed Use:
Permit Number: **301430351-01-PL**
Status: **ISSUED**
Valuation: **\$0.00**
Contractor Company:
Contractor Name: **I & L PLUMB SVC INC**

ADJOINING PROPERTY FINDINGS

Date: **6/29/2006**
Permit Type: **EQ**
Description:

Permit Description: **CONSTRUCTION EQUIPMENT**
Work Class: NB - NEW BUILDING
Proposed Use: FENCE
Permit Number: 301430351-01-EQ-FN
Status: ISSUED
Valuation: \$0.00
Contractor Company:
Contractor Name: M.B.H.CONSTRUCTION OF MONROE INC

Date: **6/29/2006**
Permit Type: **NB**
Description:

Permit Description: **NEW BUILDING**
Work Class: NB - NEW BUILDING
Proposed Use:
Permit Number: 301430351-01-NB
Status: ISSUED
Valuation: \$0.00
Contractor Company:
Contractor Name: M.B.H.CONSTRUCTION OF MONROE INC

Date: **5/18/2006**
Permit Type: **EW**
Description: **SPRINKLER APPLICATION IN CONJ W NB # 301430351, NO CHANGE IN BULK, USE, EGRESS, OR OCCUPANCY UNDER THIS APPLICATION**

Permit Description: **EQUIPMENT WORK**
Work Class: A2 - ALTERATION TYPE 2
Proposed Use: SPRINKLER
Permit Number: 301972998-01-EW-SP
Status: ISSUED
Valuation: \$0.00
Contractor Company:
Contractor Name: STARLITE PLUMBING & HEATING CORP

ADJOINING PROPERTY FINDINGS

Date: **5/18/2006**
Permit Type: **PL**
Description: **SPRINKLER APPLICATION IN CONJ W NB # 301430351, NO CHANGE IN BULK, USE, EGRESS, OR OCCUPANCY UNDER THIS APPLICATION**

Permit Description: **PLUMBING**
Work Class: **A2 - ALTERATION TYPE 2**
Proposed Use:
Permit Number: **301972998-01-PL**
Status: **ISSUED**
Valuation: **\$0.00**
Contractor Company:
Contractor Name: **I & L PLUMBING SERVICES, INC.**

Date: **4/25/2006**
Permit Type:
Description:

Permit Description: **Electrical**
Work Class:
Proposed Use:
Permit Number: **B278420**
Status: **COMPLETED**
Valuation: **\$0.00**
Contractor Company:
Contractor Name: **FALCO ELEC'L SERVICES INC**

Date: **1/17/2006**
Permit Type: **EQ**
Description: **ERECT TEMPORARY HEAVY DUTY SIDEWALK SHED IN CONJUNCTION WITH NEW BUILDIN CONSTRUCTION.**

Permit Description: **CONSTRUCTION EQUIPMENT**
Work Class: **NB - NEW BUILDING**
Proposed Use: **SIDEWALK SHED**
Permit Number: **301430351-03-EQ-SH**
Status: **ISSUED**
Valuation: **\$0.00**
Contractor Company:
Contractor Name: **M.B.H.CONSTRUCTION OF MONROE INC**

ADJOINING PROPERTY FINDINGS

80 SKILLMAN ST

Date: **11/4/2018**

Permit Type:

Description:

Permit Description: **Electrical Permit**

Work Class:

Proposed Use:

Permit Number: B0009603011EL

Status: Permit Issued

Valuation: \$0.00

Contractor Company:

Contractor Name: BLZ ELECTRIC INC.

Date: **2/8/2006**

Permit Type: **PL**

Description:

Permit Description: **PLUMBING**

Work Class: A2 - ALTERATION TYPE 2

Proposed Use:

Permit Number: 301494826-01-PL

Status: ISSUED

Valuation: \$0.00

Contractor Company:

Contractor Name: S&J INDUSTRIAL CORP

Date: **1/23/2006**

Permit Type: **PL**

Description:

Permit Description: **PLUMBING**

Work Class: NB - NEW BUILDING

Proposed Use:

Permit Number: 301344196-01-PL

Status: ISSUED

Valuation: \$0.00

Contractor Company:

Contractor Name: S & J INDUSTRIAL CORP.

ADJOINING PROPERTY FINDINGS

Date: **1/23/2006**
Permit Type: **EW**
Description:

Permit Description: **EQUIPMENT WORK**
Work Class: A2 - ALTERATION TYPE 2
Proposed Use: SPRINKLER
Permit Number: 301494826-01-EW-SP
Status: ISSUED
Valuation: \$0.00
Contractor Company:
Contractor Name: S & J INDUSTRIAL CORP.

Date: **11/26/2004**
Permit Type: **AL**
Description: **10'-0" CURB CUT APPLICATION IN CONJ W NB 301344196, FOR PARKING RAMP AS PER PLANS**

Permit Description: **ALTERATION**
Work Class: A3 - ALTERATION TYPE 3
Proposed Use:
Permit Number: 301603423-01-AL
Status: ISSUED
Valuation: \$0.00
Contractor Company:
Contractor Name: AMO CO CONSTRUCTION CORP

Date: **12/4/2003**
Permit Type: **EQ**
Description:

Permit Description: **CONSTRUCTION EQUIPMENT**
Work Class: NB - NEW BUILDING
Proposed Use: SIDEWALK SHED
Permit Number: 301344196-02-EQ-SH
Status: ISSUED
Valuation: \$0.00
Contractor Company:
Contractor Name: AMO CO CONSTRUCTION CORP

ADJOINING PROPERTY FINDINGS

Date: **12/1/2003**
Permit Type: **NB**
Description:

Permit Description: **NEW BUILDING**
Work Class: NB - NEW BUILDING
Proposed Use:
Permit Number: 301344196-01-NB
Status: ISSUED
Valuation: \$0.00
Contractor Company:
Contractor Name: AMO CO CONSTRUCTION CORP

Date: **12/1/2003**
Permit Type: **EQ**
Description:

Permit Description: **CONSTRUCTION EQUIPMENT**
Work Class: NB - NEW BUILDING
Proposed Use: FENCE
Permit Number: 301344196-01-EQ-FN
Status: ISSUED
Valuation: \$0.00
Contractor Company:
Contractor Name: AMO CO CONSTRUCTION CORP

Date: **4/7/2003**
Permit Type: **EW**
Description:

Permit Description: **EQUIPMENT WORK**
Work Class: A2 - ALTERATION TYPE 2
Proposed Use: MECHANICAL/HVAC
Permit Number: 301494826-01-EW-MH
Status: ISSUED
Valuation: \$0.00
Contractor Company:
Contractor Name: DANICA PLBG & HTG CORP

ADJOINING PROPERTY FINDINGS

Date: **4/7/2003**
Permit Type: **EW**
Description:

Permit Description: **EQUIPMENT WORK**
Work Class: A2 - ALTERATION TYPE 2
Proposed Use: BOILER
Permit Number: 301494826-01-EW-BL
Status: ISSUED
Valuation: \$0.00
Contractor Company:
Contractor Name: DANICA PLBG & HTG CORP

Date: **4/7/2003**
Permit Type: **EW**
Description:

Permit Description: **EQUIPMENT WORK**
Work Class: A2 - ALTERATION TYPE 2
Proposed Use: STAND PIPE
Permit Number: 301494826-01-EW-SD
Status: ISSUED
Valuation: \$0.00
Contractor Company:
Contractor Name: DANICA PLBG & HTG CORP

Date: **12/15/2002**
Permit Type:
Description:

Permit Description: **Electrical**
Work Class:
Proposed Use:
Permit Number: B234487
Status: COMPLETED
Valuation: \$0.00
Contractor Company:
Contractor Name: A & M ELEC'L SERVICE INC.

ADJOINING PROPERTY FINDINGS

Date: **6/5/2002**
Permit Type: **EQ**
Description:

Permit Description: **CONSTRUCTION EQUIPMENT**
Work Class: A3 - ALTERATION TYPE 3
Proposed Use: FENCE
Permit Number: 301332813-01-EQ-FN
Status: ISSUED
Valuation: \$0.00
Contractor Company:
Contractor Name: AMO CO CONSTRUCTION CORP

81 SKILLMAN ST

Date: **6/29/2018**
Permit Type:
Description:

Permit Description: **Electrical Permit**
Work Class:
Proposed Use:
Permit Number: B0005798911EL
Status: Permit Issued
Valuation: \$0.00
Contractor Company:
Contractor Name: BLZ ELECTRIC INC.

Date: **6/27/2018**
Permit Type: **PL**
Description: **PROPOSED INTERIOR RENOVATION AND RELOCATING OF PLUMBING FIXTURES.**

Permit Description: **PLUMBING**
Work Class: A2 - ALTERATION TYPE 2
Proposed Use:
Permit Number: 321749202-01-PL
Status: ISSUED
Valuation: \$0.00
Contractor Company:
Contractor Name: PRIME PIPING & HEATING IN

ADJOINING PROPERTY FINDINGS

Date: **6/8/2018**
Permit Type: **EW**
Description: **PROPOSED INTERIOR RENOVATION AND RELOCATING OF PLUMBING FIXTURES.**

Permit Description: **EQUIPMENT WORK**
Work Class: A2 - ALTERATION TYPE 2
Proposed Use: OTHER CONSTRUCTION EQUIPMENT
Permit Number: 321749202-01-EW-OT
Status: ISSUED
Valuation: \$0.00
Contractor Company:
Contractor Name: EXCELLENT INTERIOR INC

Date: **4/20/2007**
Permit Type:
Description:

Permit Description: **Electrical**
Work Class:
Proposed Use:
Permit Number: B290246
Status: COMPLETED
Valuation: \$0.00
Contractor Company:
Contractor Name: BLZ ELECTRIC INC.

Date: **3/23/2007**
Permit Type: **PL**
Description: **Interior renovation changing C/O to Medical offices as per plan**

Permit Description: **PLUMBING**
Work Class: A1 - ALTERATION TYPE 1
Proposed Use:
Permit Number: 302265670-01-PL
Status: ISSUED
Valuation: \$0.00
Contractor Company:
Contractor Name: PREMIER PLBG & HTNG CORP.

ADJOINING PROPERTY FINDINGS

Date: **3/14/2007**
Permit Type: **AL**
Description: **Interior renovation changing C/O to Medical offices as per plan**

Permit Description: **ALTERATION**
Work Class: A1 - ALTERATION TYPE 1
Proposed Use:
Permit Number: 302265670-01-AL
Status: ISSUED
Valuation: \$0.00
Contractor Company:
Contractor Name: WJ CONTRACTING

Date: **3/14/2007**
Permit Type: **EQ**
Description: **Interior renovation changing C/O to Medical offices as per plan**

Permit Description: **CONSTRUCTION EQUIPMENT**
Work Class: A1 - ALTERATION TYPE 1
Proposed Use: FENCE
Permit Number: 302265670-01-EQ-FN
Status: ISSUED
Valuation: \$0.00
Contractor Company:
Contractor Name: WJ CONSTRUCTING

85 SKILLMAN ST

Date: **12/25/2015**
Permit Type:
Description:

Permit Description: **ELECTRICAL**
Work Class:
Proposed Use:
Permit Number: B405298
Status: COMPLETED
Valuation: \$0.00
Contractor Company:
Contractor Name:

ADJOINING PROPERTY FINDINGS

Date: **10/21/2015**
Permit Type: **PL**
Description:

Permit Description: **PLUMBING**
Work Class: **NB - NEW BUILDING**
Proposed Use:
Permit Number: **320754983-01-PL**
Status: **ISSUED**
Valuation: **\$0.00**
Contractor Company:
Contractor Name: **MMI PLUMBING & HEATING IN**

Date: **10/14/2015**
Permit Type: **EQ**
Description: **PROPOSED INSTALLATION OF HEAVY DUTY SIDEWALK SHED AS PER PLANS. LIVE LOAD 300 PER SQUARE FEET. SIDEWALK SHED SHALL COMPLY WITH CHAPTER # 33 OF THE 2008 CODE. NO CHANGE IN USE, OCCUPANCY, OR EGRESS UNDER THIS APPLICATION.**

Permit Description: **CONSTRUCTION EQUIPMENT**
Work Class: **A3 - ALTERATION TYPE 3**
Proposed Use: **SIDEWALK SHED**
Permit Number: **340181840-01-EQ-SH**
Status: **ISSUED**
Valuation: **\$0.00**
Contractor Company:
Contractor Name: **J & G GNRL CONTRACT INC**

ADJOINING PROPERTY FINDINGS

Date: **9/21/2015**
Permit Type: **EW**
Description: **INSTALLATION OF A SPRINKLER SYSTEM FOR THE ENTIRE BUILDING IN CONJUNCTION WITH NB # 320754983. NO CHANGE IN USE, EGRESS, OR OCCUPANCY UNDER THIS APPLICATION.**

Permit Description: **EQUIPMENT WORK**
Work Class: **A2 - ALTERATION TYPE 2**
Proposed Use: **SPRINKLER**
Permit Number: **340074537-01-EW-SP**
Status: **ISSUED**
Valuation: **\$0.00**
Contractor Company:
Contractor Name: **FIREQUEST CORP**

Date: **9/21/2015**
Permit Type: **PL**
Description: **INSTALLATION OF A SPRINKLER SYSTEM FOR THE ENTIRE BUILDING IN CONJUNCTION WITH NB # 320754983. NO CHANGE IN USE, EGRESS, OR OCCUPANCY UNDER THIS APPLICATION.**

Permit Description: **PLUMBING**
Work Class: **A2 - ALTERATION TYPE 2**
Proposed Use:
Permit Number: **340074537-01-PL**
Status: **ISSUED**
Valuation: **\$0.00**
Contractor Company:
Contractor Name: **MMI PLUMBING & HEATING IN**

ADJOINING PROPERTY FINDINGS

Date: **6/5/2015**
Permit Type: **NB**
Description:

Permit Description: **NEW BUILDING**
Work Class: NB - NEW BUILDING
Proposed Use:
Permit Number: 320754983-01-NB
Status: ISSUED
Valuation: \$0.00
Contractor Company:
Contractor Name: EAST WING CONSTRUCTION LL

Date: **6/5/2015**
Permit Type: **EQ**
Description:

Permit Description: **CONSTRUCTION EQUIPMENT**
Work Class: NB - NEW BUILDING
Proposed Use: FENCE
Permit Number: 320754983-01-EQ-FN
Status: ISSUED
Valuation: \$0.00
Contractor Company:
Contractor Name: EAST WING CONSTRUCTION LL

Date: **3/5/2015**
Permit Type: **EQ**
Description: **INSTALLATION OF SCAFFOLD AS PER DRAWINGS. SCAFFOLD SHALL COMPLY WITH CHAPTER #33 OF THE NYC BUILDING CODE. NO CHANGE IN USE, OCCUPANCY OR EGRESS UNDER THIS APPLICATION.**

Permit Description: **CONSTRUCTION EQUIPMENT**
Work Class: A3 - ALTERATION TYPE 3
Proposed Use: SCAFFOLD
Permit Number: 321091439-01-EQ-SF
Status: ISSUED
Valuation: \$0.00
Contractor Company:
Contractor Name: BEST SQUAT CONSTRUCTION C

ADJOINING PROPERTY FINDINGS

Date: **12/2/2014**

Permit Type:

Description:

Permit Description: **ELECTRICAL**

Work Class: REHABILITATION

Proposed Use:

Permit Number: B389393

Status: Open

Valuation: \$0.00

Contractor Company:

Contractor Name: PINPOINT ELECTRIC CORP

Date: **11/17/2014**

Permit Type:

Description:

Permit Description: **ELECTRICAL**

Work Class: NEW BUILDING

Proposed Use:

Permit Number: B388820

Status: Open

Valuation: \$0.00

Contractor Company:

Contractor Name: ILLUMINOUS ELECTRIC CORP.

Date: **9/4/2014**

Permit Type:

Description:

Permit Description: **ELECTRICAL**

Work Class: REHABILITATION

Proposed Use:

Permit Number: B385649

Status: Open

Valuation: \$0.00

Contractor Company:

Contractor Name: WCK ELECTRIC CORP.

ADJOINING PROPERTY FINDINGS

Date: **6/4/2014**
Permit Type: **FO**
Description:

Permit Description: **FOUNDATION/EARTHWORK**
Work Class: **NB - NEW BUILDING**
Proposed Use:
Permit Number: **320754983-01-FO**
Status: **ISSUED**
Valuation: **\$0.00**
Contractor Company:
Contractor Name: **EAST WING CONSTRUCTION LL**

Date: **6/4/2014**
Permit Type: **FO**
Description:

Permit Description: **FOUNDATION/EARTHWORK**
Work Class: **NB - NEW BUILDING**
Proposed Use:
Permit Number: **320754983-01-FO-EA**
Status: **ISSUED**
Valuation: **\$0.00**
Contractor Company:
Contractor Name: **EAST WING CONSTRUCTION LL**

Date: **3/26/2014**
Permit Type: **EQ**
Description: **CLEANING OF DEBRIS, AND INSTALLATION OF NEW FENCE**

Permit Description: **CONSTRUCTION EQUIPMENT**
Work Class: **A2 - ALTERATION TYPE 2**
Proposed Use: **FENCE**
Permit Number: **320990291-01-EQ-FN**
Status: **ISSUED**
Valuation: **\$0.00**
Contractor Company:
Contractor Name: **EAST WING CONSTRUCTION LL**

ADJOINING PROPERTY FINDINGS

Date: **3/26/2014**
Permit Type: **EW**
Description: **CLEANING OF DEBRIS, AND INSTALLATION OF NEW FENCE**

Permit Description: **EQUIPMENT WORK**
Work Class: **A2 - ALTERATION TYPE 2**
Proposed Use: **OTHER CONSTRUCTION EQUIPMENT**
Permit Number: **320990291-01-EW-OT**
Status: **ISSUED**
Valuation: **\$0.00**
Contractor Company:
Contractor Name: **EAST WING CONSTRUCTION LL**

88 SKILLMAN ST

Date: **12/4/2009**
Permit Type: **PL**
Description:

Permit Description: **PLUMBING**
Work Class: **NB - NEW BUILDING**
Proposed Use:
Permit Number: **301442259-01-PL**
Status: **ISSUED**
Valuation: **\$0.00**
Contractor Company:
Contractor Name: **HYDRO TECH MECHANICAL**

Date: **12/4/2009**
Permit Type: **EW**
Description: **NEW BUILDING -**

Permit Description: **EQUIPMENT WORK**
Work Class: **NB - NEW BUILDING**
Proposed Use: **SPRINKLER**
Permit Number: **3PL004124-01-EW-SP**
Status: **ISSUED**
Valuation: **\$0.00**
Contractor Company:
Contractor Name: **PRECISION PLBG SVCS.,INC**

ADJOINING PROPERTY FINDINGS

Date: **10/30/2009**
Permit Type: **NB**
Description:

Permit Description: **NEW BUILDING**
Work Class: NB - NEW BUILDING
Proposed Use:
Permit Number: 301442259-01-NB
Status: ISSUED
Valuation: \$0.00
Contractor Company:
Contractor Name: CASTLE HOUSE DEVELOPMENT

Date: **10/20/2009**
Permit Type: **EQ**
Description:

Permit Description: **CONSTRUCTION EQUIPMENT**
Work Class: NB - NEW BUILDING
Proposed Use: FENCE
Permit Number: 301442259-01-EQ-FN
Status: ISSUED
Valuation: \$0.00
Contractor Company:
Contractor Name: CASTLE HOUSE DEVELOPMENT

Date: **3/30/2007**
Permit Type:
Description:

Permit Description: **Electrical**
Work Class:
Proposed Use:
Permit Number: B289349
Status: COMPLETED
Valuation: \$0.00
Contractor Company:
Contractor Name: BOBTEK ELECTRICAL CORP.

ADJOINING PROPERTY FINDINGS

Date: **11/3/2006**
Permit Type: **EQ**
Description:

Permit Description: **CONSTRUCTION EQUIPMENT**
Work Class: A3 - ALTERATION TYPE 3
Proposed Use: SIDEWALK SHED
Permit Number: 302081583-01-EQ-SH
Status: ISSUED
Valuation: \$0.00
Contractor Company:
Contractor Name: CASTLE HOUSE DEVELOPMENT

Date: **5/30/2006**
Permit Type:
Description:

Permit Description: **Electrical**
Work Class:
Proposed Use:
Permit Number: B280534
Status: COMPLETED
Valuation: \$0.00
Contractor Company:
Contractor Name: A & M ELEC'L SERVICE INC.

Date: **5/7/2004**
Permit Type: **DM**
Description:

Permit Description: **DEMOLITION & REMOVAL**
Work Class: DM - FULL DEMOLITION
Proposed Use:
Permit Number: 301776558-01-DM
Status: ISSUED
Valuation: \$0.00
Contractor Company:
Contractor Name: BRIDGE CONTRACTING

ADJOINING PROPERTY FINDINGS

Date: **5/7/2004**
Permit Type: **EQ**
Description:

Permit Description: **CONSTRUCTION EQUIPMENT**
Work Class: DM - FULL DEMOLITION
Proposed Use: FENCE
Permit Number: 301776558-01-EQ-FN
Status: ISSUED
Valuation: \$0.00
Contractor Company:
Contractor Name: BRIDGE CONTRACTING

Date: **5/7/2004**
Permit Type: **EQ**
Description:

Permit Description: **CONSTRUCTION EQUIPMENT**
Work Class: DM - FULL DEMOLITION
Proposed Use: SIDEWALK SHED
Permit Number: 301776558-02-EQ-SH
Status: ISSUED
Valuation: \$0.00
Contractor Company:
Contractor Name: BRIDGE CONTRACTING

Date: **9/9/1991**
Permit Type:
Description:

Permit Description: **Electrical**
Work Class:
Proposed Use:
Permit Number: B090221
Status: COMPLETED
Valuation: \$0.00
Contractor Company:
Contractor Name: G. & S. ELECTRIC CO.

ADJOINING PROPERTY FINDINGS

92 SKILLMAN ST

Date: **6/23/2006**
Permit Type: **PL**
Description:

Permit Description: **PLUMBING**
Work Class: NB - NEW BUILDING
Proposed Use:
Permit Number: 301237640-01-PL
Status: ISSUED
Valuation: \$0.00
Contractor Company:
Contractor Name: E N Y MECHANICAL CORP

Date: **7/1/2004**
Permit Type: **EQ**
Description:

Permit Description: **CONSTRUCTION EQUIPMENT**
Work Class: NB - NEW BUILDING
Proposed Use: FENCE
Permit Number: 301237640-01-EQ-FN
Status: ISSUED
Valuation: \$0.00
Contractor Company:
Contractor Name: DONMAR DEVELOPOMENT CORP

Date: **7/1/2004**
Permit Type: **NB**
Description:

Permit Description: **NEW BUILDING**
Work Class: NB - NEW BUILDING
Proposed Use:
Permit Number: 301237640-01-NB
Status: ISSUED
Valuation: \$0.00
Contractor Company:
Contractor Name: DONMAR DEVELOPOMENT CORP

ADJOINING PROPERTY FINDINGS

Date: **9/26/2003**
Permit Type: **EW**
Description:

Permit Description: **EQUIPMENT WORK**
Work Class: A2 - ALTERATION TYPE 2
Proposed Use: SPRINKLER
Permit Number: 301532937-01-EW-SP
Status: ISSUED
Valuation: \$0.00
Contractor Company:
Contractor Name: TRICOUNTRY FIRE EQUIPMENT

Date: **9/25/2003**
Permit Type: **PL**
Description:

Permit Description: **PLUMBING**
Work Class: A2 - ALTERATION TYPE 2
Proposed Use:
Permit Number: 301532937-01-PL
Status: ISSUED
Valuation: \$0.00
Contractor Company:
Contractor Name: MILLENIUM MECHANICAL CONTRS INC

Date: **6/25/2003**
Permit Type: **EQ**
Description:

Permit Description: **CONSTRUCTION EQUIPMENT**
Work Class: A3 - ALTERATION TYPE 3
Proposed Use: SIDEWALK SHED
Permit Number: 301366723-01-EQ-SH
Status: ISSUED
Valuation: \$0.00
Contractor Company:
Contractor Name: DONMAR DEVELOPMENT CORP.

ADJOINING PROPERTY FINDINGS

Date: **6/24/2003**

Permit Type:

Description:

Permit Description: **Electrical**

Work Class:

Proposed Use:

Permit Number: B242592

Status: COMPLETED

Valuation: \$0.00

Contractor Company:

Contractor Name: MARTIN DORKIN

94 SKILLMAN ST

Date: **7/3/2014**

Permit Type: **PL**

Description:

Permit Description: **PLUMBING**

Work Class: NB - NEW BUILDING

Proposed Use:

Permit Number: 301533482-01-PL

Status: ISSUED

Valuation: \$0.00

Contractor Company:

Contractor Name: MILLENIUM MECH CONTR INC

ADJOINING PROPERTY FINDINGS

Date: **7/30/2012**
Permit Type: **EW**
Description: **BOILER APPLICATION IN CONJ W NB # 301533482 - NO CHANGE IN BULK, USE, EGRESS, OR OCCUPANCY UNDER THIS APPLICATION**

Permit Description: **EQUIPMENT WORK**
Work Class: **A2 - ALTERATION TYPE 2**
Proposed Use: **BOILER**
Permit Number: **301924354-01-EW-BL**
Status: **ISSUED**
Valuation: **\$0.00**
Contractor Company:
Contractor Name: **MILLENIUM MECH CONT**

Date: **5/24/2005**
Permit Type: **NB**
Description:

Permit Description: **NEW BUILDING**
Work Class: **NB - NEW BUILDING**
Proposed Use:
Permit Number: **301533482-01-NB**
Status: **ISSUED**
Valuation: **\$0.00**
Contractor Company:
Contractor Name: **DONMAR DEVELOPMENT CORP.**

Date: **5/24/2005**
Permit Type: **EQ**
Description:

Permit Description: **CONSTRUCTION EQUIPMENT**
Work Class: **NB - NEW BUILDING**
Proposed Use: **FENCE**
Permit Number: **301533482-01-EQ-FN**
Status: **ISSUED**
Valuation: **\$0.00**
Contractor Company:
Contractor Name: **DONMAR DEVELOPMENT CORP.**

ADJOINING PROPERTY FINDINGS

Date: **9/24/2004**
Permit Type: **EW**
Description:

Permit Description: **EQUIPMENT WORK**
Work Class: A2 - ALTERATION TYPE 2
Proposed Use: SPRINKLER
Permit Number: 301526098-01-EW-SP
Status: ISSUED
Valuation: \$0.00
Contractor Company:
Contractor Name: TRICOUNTY FIRE EQUIPENT

Date: **9/25/2003**
Permit Type: **PL**
Description:

Permit Description: **PLUMBING**
Work Class: A2 - ALTERATION TYPE 2
Proposed Use:
Permit Number: 301526098-01-PL
Status: ISSUED
Valuation: \$0.00
Contractor Company:
Contractor Name: MILLENIUM MECHANICAL CONSTRCTOR

Date: **6/24/2003**
Permit Type:
Description:

Permit Description: **Electrical**
Work Class:
Proposed Use:
Permit Number: B242603
Status: COMPLETED
Valuation: \$0.00
Contractor Company:
Contractor Name: MARTIN DORKIN

ADJOINING PROPERTY FINDINGS

95 SKILLMAN ST

Date: **2/23/2011**
Permit Type: **DM**
Description:

Permit Description: **DEMOLITION & REMOVAL**
Work Class: DM - FULL DEMOLITION
Proposed Use:
Permit Number: 302324189-01-DM
Status: ISSUED
Valuation: \$0.00
Contractor Company:
Contractor Name: ENEDETTO & SONS EXCAVATING

Date: **2/23/2011**
Permit Type: **EQ**
Description:

Permit Description: **CONSTRUCTION EQUIPMENT**
Work Class: DM - FULL DEMOLITION
Proposed Use: FENCE
Permit Number: 302324189-01-EQ-FN
Status: ISSUED
Valuation: \$0.00
Contractor Company:
Contractor Name: ENEDETTO & SONS EXCAVATING

Date: **10/21/2010**
Permit Type: **AL**
Description: **CURB CUT FILED IN CONJUNCTION WITH NB JOB # 301124496.**

Permit Description: **ALTERATION**
Work Class: A3 - ALTERATION TYPE 3
Proposed Use:
Permit Number: 320230184-01-AL
Status: ISSUED
Valuation: \$0.00
Contractor Company:
Contractor Name: J Y R DEVELOPMENT LLC

ADJOINING PROPERTY FINDINGS

Date: **10/13/2010**
Permit Type: **PL**
Description:

Permit Description: **PLUMBING**
Work Class: NB - NEW BUILDING
Proposed Use:
Permit Number: 301124496-01-PL
Status: ISSUED
Valuation: \$0.00
Contractor Company:
Contractor Name: PREMIER PLBG & HTG CORP

Date: **9/16/2010**
Permit Type: **EQ**
Description:

Permit Description: **CONSTRUCTION EQUIPMENT**
Work Class: NB - NEW BUILDING
Proposed Use: FENCE
Permit Number: 301124496-01-EQ-FN
Status: ISSUED
Valuation: \$0.00
Contractor Company:
Contractor Name: JYR DEVELOPMENT LLC.

Date: **9/16/2010**
Permit Type: **NB**
Description:

Permit Description: **NEW BUILDING**
Work Class: NB - NEW BUILDING
Proposed Use:
Permit Number: 301124496-01-NB
Status: ISSUED
Valuation: \$0.00
Contractor Company:
Contractor Name: CASTLE HOUSE DEVELOPMENT INC

ADJOINING PROPERTY FINDINGS

Date: **7/23/2010**
Permit Type: **PL**
Description: **SPRINKLER FILED IN CONJUNCTION WITH JOB # 301124496**

Permit Description: **PLUMBING**
Work Class: **A2 - ALTERATION TYPE 2**
Proposed Use:
Permit Number: **320103561-01-PL**
Status: **ISSUED**
Valuation: **\$0.00**
Contractor Company:
Contractor Name: **SAFETY LICENSED PLBG LLC**

Date: **5/28/2010**
Permit Type: **EW**
Description: **STRUCTURAL EXCAVATION FOUNDATION SHORING FILED IN CONJUNCTION WITH NB JOB # 301124496.**

Permit Description: **EQUIPMENT WORK**
Work Class: **A2 - ALTERATION TYPE 2**
Proposed Use: **OTHER CONSTRUCTION EQUIPMENT**
Permit Number: **310231415-01-EW-OT**
Status: **ISSUED**
Valuation: **\$0.00**
Contractor Company:
Contractor Name: **JYR DEVELOPMENT LLC**

ADJOINING PROPERTY FINDINGS

Date: **5/6/2010**
Permit Type: **EQ**
Description: **INSTALLATION OF SCAFFOLD AS PER DRAWINGS DURING NEW BUILDING CONSTRUCTION, FILED SEPARATELY. SCAFFOLD SHALL COMPLY WITH CHAPTER #33 OF THE 2008 CODE. NO CHANGE IN USE, OCCUPANCY OR EGRESS UNDER THIS APPLICATION.**

Permit Description: **CONSTRUCTION EQUIPMENT**
Work Class: **A3 - ALTERATION TYPE 3**
Proposed Use: **SCAFFOLD**
Permit Number: **320128606-01-EQ-SF**
Status: **ISSUED**
Valuation: **\$0.00**
Contractor Company:
Contractor Name: **A-1 PREMIER SCAFFOLDING L**

Date: **3/24/2010**
Permit Type: **EQ**
Description: **INSTALLATION OF 156 LINEAR FEET OF HEAVY DUTY SIDEWALK SHED FOR NEW BUILDING CONSTRUCTION, FILED SEPARATELY. LIVE LOAD 300 PSF. SIDEWALK SHED SHALL COMPLY WITH CHAPTER #33 OF THE 2008 CODE. NO CHANGE IN USE, OCCUPANCY OR EGRESS UNDER THIS APPLICATION.**

Permit Description: **CONSTRUCTION EQUIPMENT**
Work Class: **A3 - ALTERATION TYPE 3**
Proposed Use: **SIDEWALK SHED**
Permit Number: **320086508-01-EQ-SH**
Status: **ISSUED**
Valuation: **\$0.00**
Contractor Company:
Contractor Name: **A-1 PREMIER SCAFFOLDING L**

ADJOINING PROPERTY FINDINGS

Date: **3/23/2010**

Permit Type:

Description:

Permit Description: **Electrical**

Work Class:

Proposed Use:

Permit Number: B325562

Status: COMPLETED

Valuation: \$0.00

Contractor Company:

Contractor Name: FIRST QUALITY ELECT CORP

Date: **3/5/2010**

Permit Type: **EW**

Description: **SPRINKLER FILED IN CONJUNCTION WITH JOB # 301124496**

Permit Description: **EQUIPMENT WORK**

Work Class: A2 - ALTERATION TYPE 2

Proposed Use: STAND PIPE

Permit Number: 320103561-01-EW-SD

Status: ISSUED

Valuation: \$0.00

Contractor Company:

Contractor Name: SAFETY FIRE SPRINKLER COR

Date: **3/5/2010**

Permit Type: **EW**

Description: **SPRINKLER FILED IN CONJUNCTION WITH JOB # 301124496**

Permit Description: **EQUIPMENT WORK**

Work Class: A2 - ALTERATION TYPE 2

Proposed Use: SPRINKLER

Permit Number: 320103561-01-EW-SP

Status: ISSUED

Valuation: \$0.00

Contractor Company:

Contractor Name: SAFETY FIRE SPRINKLER COR

ADJOINING PROPERTY FINDINGS

Date: **1/11/2010**
Permit Type: **EW**
Description: **INSTATLLATION OF STANDPIPE SYSTEM FILED HEREWITH IN CONJUNCTION WITH NB JOB # 301124496**

Permit Description: **EQUIPMENT WORK**
Work Class: **A2 - ALTERATION TYPE 2**
Proposed Use: **STAND PIPE**
Permit Number: **320117752-01-EW-SD**
Status: **ISSUED**
Valuation: **\$0.00**
Contractor Company:
Contractor Name: **SAFETY FIRE SPRINKLER COR**

Date: **10/23/2009**
Permit Type:
Description:

Permit Description: **Electrical**
Work Class:
Proposed Use:
Permit Number: **B321510**
Status: **CLOSED/CANCELLED**
Valuation: **\$0.00**
Contractor Company:
Contractor Name: **MARI ELEC. CONTR'S INC.**

Date: **6/23/2008**
Permit Type: **EQ**
Description:

Permit Description: **CONSTRUCTION EQUIPMENT**
Work Class: **NB - NEW BUILDING**
Proposed Use: **SIDEWALK SHED**
Permit Number: **301124496-02-EQ-SH**
Status: **ISSUED**
Valuation: **\$0.00**
Contractor Company:
Contractor Name: **C A H DEVELOP INC**

ADJOINING PROPERTY FINDINGS

Date: **8/30/2007**

Permit Type:

Description:

Permit Description: **Electrical**

Work Class:

Proposed Use:

Permit Number: B295022

Status: CLOSED/CANCELLED

Valuation: \$0.00

Contractor Company:

Contractor Name: M.R. ELEC'L SERVICE LLC

Date: **10/25/2001**

Permit Type: **EQ**

Description:

Permit Description: **CONSTRUCTION EQUIPMENT**

Work Class: DM - FULL DEMOLITION

Proposed Use: FENCE

Permit Number: 301236909-01-EQ-FN

Status: ISSUED

Valuation: \$0.00

Contractor Company:

Contractor Name: A & D MAJA CONST

Date: **10/25/2001**

Permit Type: **DM**

Description:

Permit Description: **DEMOLITION & REMOVAL**

Work Class: DM - FULL DEMOLITION

Proposed Use:

Permit Number: 301236909-01-DM

Status: ISSUED

Valuation: \$0.00

Contractor Company:

Contractor Name: A & D MAJA CONST

ADJOINING PROPERTY FINDINGS

SKILLMAN STREET

30 SKILLMAN STREET

Date: 3/23/1988

Permit Type:

Description:

Permit Description: **Electrical**

Work Class:

Proposed Use:

Permit Number: B035784

Status: NO ACCESS

Valuation: \$0.00

Contractor Company:

Contractor Name: L. K. COMSTOCK & CO. INC

33 SKILLMAN STREET

Date: 8/17/1985

Permit Type:

Description:

Permit Description: **Electrical**

Work Class:

Proposed Use:

Permit Number: K23360

Status: COMPLETED

Valuation: \$0.00

Contractor Company:

Contractor Name: BURNER ELECTRIC CORP.

ADJOINING PROPERTY FINDINGS

SPENCER ST

100 SPENCER ST

Date: **1/3/2008**

Permit Type:

Description:

Permit Description: **Electrical**

Work Class:

Proposed Use:

Permit Number: B297327

Status: COMPLETED

Valuation: \$0.00

Contractor Company:

Contractor Name: STAR ELEC'L CO. INC

Date: **12/27/2007**

Permit Type: **NB**

Description:

Permit Description: **NEW BUILDING**

Work Class: NB - NEW BUILDING

Proposed Use:

Permit Number: 301679048-01-NB

Status: ISSUED

Valuation: \$0.00

Contractor Company:

Contractor Name: EURO BLDRS & LLC

ADJOINING PROPERTY FINDINGS

Date: **12/27/2007**

Permit Type: **EQ**

Description:

Permit Description: **CONSTRUCTION EQUIPMENT**

Work Class: NB - NEW BUILDING

Proposed Use: FENCE

Permit Number: 301679048-01-EQ-FN

Status: ISSUED

Valuation: \$0.00

Contractor Company:

Contractor Name: EURO BLDRS & LLC

Date: **12/6/2007**

Permit Type: **EW**

Description: **Install new sprinkler heads and related piping as shown on drawings filed herewith.
No change to use, egress or occupancy. Refer to NB: 301679048**

Permit Description: **EQUIPMENT WORK**

Work Class: A2 - ALTERATION TYPE 2

Proposed Use: SPRINKLER

Permit Number: 301756730-01-EW-SP

Status: RE-ISSUED

Valuation: \$0.00

Contractor Company:

Contractor Name: S & J INDUSTRIAL

Date: **12/6/2007**

Permit Type: **PL**

Description: **Install new sprinkler heads and related piping as shown on drawings filed herewith.
No change to use, egress or occupancy. Refer to NB: 301679048**

Permit Description: **PLUMBING**

Work Class: A2 - ALTERATION TYPE 2

Proposed Use:

Permit Number: 301756730-01-PL

Status: ISSUED

Valuation: \$0.00

Contractor Company:

Contractor Name: S & J INDUSTRIAL

ADJOINING PROPERTY FINDINGS

Date: **10/26/2007**
Permit Type: **PL**
Description:

Permit Description: **PLUMBING**
Work Class: NB - NEW BUILDING
Proposed Use:
Permit Number: 301679048-01-PL
Status: ISSUED
Valuation: \$0.00
Contractor Company:
Contractor Name: D&G

Date: **2/15/2007**
Permit Type:
Description:

Permit Description: **Electrical**
Work Class:
Proposed Use:
Permit Number: B288484
Status: COMPLETED
Valuation: \$0.00
Contractor Company:
Contractor Name: A & M ELEC'L SERVICE INC.

Date: **2/16/2006**
Permit Type: **EQ**
Description:

Permit Description: **CONSTRUCTION EQUIPMENT**
Work Class: NB - NEW BUILDING
Proposed Use: SIDEWALK SHED
Permit Number: 301679048-02-EQ-SH
Status: ISSUED
Valuation: \$0.00
Contractor Company:
Contractor Name: EUROPEAN BLDRS & CONTRACTORS

ADJOINING PROPERTY FINDINGS

104 SPENCER ST

Date: **6/2/2003**
Permit Type: **NB**
Description:

Permit Description: **NEW BUILDING**
Work Class: NB - NEW BUILDING
Proposed Use:
Permit Number: 301245007-01-NB
Status: ISSUED
Valuation: \$0.00
Contractor Company:
Contractor Name: EIGHTH AVE BUILDERS CORP

Date: **4/2/2003**
Permit Type: **EW**
Description:

Permit Description: **EQUIPMENT WORK**
Work Class: A2 - ALTERATION TYPE 2
Proposed Use: SPRINKLER
Permit Number: 301376623-01-EW-SP
Status: ISSUED
Valuation: \$0.00
Contractor Company:
Contractor Name: TJ MECH CORP

Date: **4/2/2003**
Permit Type: **PL**
Description:

Permit Description: **PLUMBING**
Work Class: A2 - ALTERATION TYPE 2
Proposed Use:
Permit Number: 301376623-01-PL
Status: ISSUED
Valuation: \$0.00
Contractor Company:
Contractor Name: TJ MECH CORP

ADJOINING PROPERTY FINDINGS

Date: **3/31/2003**
Permit Type: **EQ**
Description: **INSTALLATION OF A HEAVY DUTY SIDEWALK SHED 100', DURING FACADE REPAIR. NO CHANGE IN USE, EGRESS OR OCCUPANCY. SHED TO COMPLY WITH LL33/91.**

Permit Description: **CONSTRUCTION EQUIPMENT**
Work Class: A3 - ALTERATION TYPE 3
Proposed Use: SIDEWALK SHED
Permit Number: 301320443-01-EQ-SH
Status: ISSUED
Valuation: \$0.00
Contractor Company:
Contractor Name: SPRING SCAFFOLDING

Date: **3/20/2003**
Permit Type: **PL**
Description:

Permit Description: **PLUMBING**
Work Class: NB - NEW BUILDING
Proposed Use:
Permit Number: 301245007-01-PL
Status: ISSUED
Valuation: \$0.00
Contractor Company:
Contractor Name: TJ MECH CORP

Date: **3/14/2003**
Permit Type: **EQ**
Description:

Permit Description: **CONSTRUCTION EQUIPMENT**
Work Class: NB - NEW BUILDING
Proposed Use: FENCE
Permit Number: 301245007-01-EQ-FN
Status: ISSUED
Valuation: \$0.00
Contractor Company:
Contractor Name: EIGHTH AVE BUILDERS CORP

ADJOINING PROPERTY FINDINGS

Date: **12/26/2002**

Permit Type:

Description:

Permit Description: **Electrical**

Work Class:

Proposed Use:

Permit Number: B234864

Status: COMPLETED

Valuation: \$0.00

Contractor Company:

Contractor Name: A & M ELEC'L SERVICE INC.

16 SPENCER ST

Date: **5/29/2015**

Permit Type: **EQ**

Description: **INSTALLATION OF SIDEWALK SHED AS PER PLANS. WORK SHALL COMPLY WITH 2008 BUILDING CODE CHAPTER 33. NO CHANGE IN USE EGRESS OR OCCUPANCY.**

Permit Description: **CONSTRUCTION EQUIPMENT**

Work Class: A3 - ALTERATION TYPE 3

Proposed Use: SIDEWALK SHED

Permit Number: 340264662-01-EQ-SH

Status: IN PROCESS

Valuation: \$0.00

Contractor Company:

Contractor Name: SILVERCUP SCAFFOLDING 1 L

ADJOINING PROPERTY FINDINGS

Date: **1/16/2003**
Permit Type: **AL**
Description: **New one story vertical enlargement; cons truct interior partitions; inst plumbing fixtures and related piping all as shown on drawings filed herewith. CREATE NEW BASEMENT LEVEL. REMOVE EXISTY SLAB.**

Permit Description: **ALTERATION**
Work Class: A1 - ALTERATION TYPE 1
Proposed Use:
Permit Number: 301347399-01-AL
Status: ISSUED
Valuation: \$0.00
Contractor Company:
Contractor Name: PLANNED MANAGEMENT CORP

Date: **1/16/2003**
Permit Type: **EQ**
Description: **New one story vertical enlargement; cons truct interior partitions; inst plumbing fixtures and related piping all as shown on drawings filed herewith. CREATE NEW BASEMENT LEVEL. REMOVE EXISTY SLAB.**

Permit Description: **CONSTRUCTION EQUIPMENT**
Work Class: A1 - ALTERATION TYPE 1
Proposed Use: FENCE
Permit Number: 301347399-01-EQ-FN
Status: ISSUED
Valuation: \$0.00
Contractor Company:
Contractor Name: PLANNED MANAGEMENT CORP

ADJOINING PROPERTY FINDINGS

Date: **6/27/1990**

Permit Type:

Description:

Permit Description: **Electrical**

Work Class:

Proposed Use:

Permit Number: B070545

Status: COMPLETED

Valuation: \$0.00

Contractor Company:

Contractor Name: ATHENS ELECTRIC INC.

17 SPENCER ST

Date: **9/14/2012**

Permit Type: **EW**

Description:

Permit Description: **EQUIPMENT WORK**

Work Class: A2 - ALTERATION TYPE 2

Proposed Use: MECHANICAL/HVAC

Permit Number: 320470110-01-EW-MH

Status: ISSUED

Valuation: \$0.00

Contractor Company:

Contractor Name: 128 AC INC

Date: **9/14/2012**

Permit Type: **EW**

Description:

Permit Description: **EQUIPMENT WORK**

Work Class: A2 - ALTERATION TYPE 2

Proposed Use: OTHER CONSTRUCTION EQUIPMENT

Permit Number: 320470110-01-EW-OT

Status: ISSUED

Valuation: \$0.00

Contractor Company:

Contractor Name: 128 AC INC

ADJOINING PROPERTY FINDINGS

Date: **2/10/2011**
Permit Type: **EW**
Description: **TO INSTALL FOUR NEW CONDENSING UNITS FOR ADJACENT BUILDING (23 SPENCER ST.) AND RELOCATE EXISTING SEVEN CONDENSING UNITS FROM FIRST FLOOR TO ROOF WITH NEW STEEL BEAMS.NO CHANGE IN USE, OCCUPANCY AND EGRESS.**

Permit Description: **EQUIPMENT WORK**
Work Class: **A2 - ALTERATION TYPE 2**
Proposed Use: **MECHANICAL/HVAC**
Permit Number: **320197595-01-EW-MH**
Status: **ISSUED**
Valuation: **\$0.00**
Contractor Company:
Contractor Name: **MORGAN CONSTRUCTION NY IN**

Date: **2/10/2011**
Permit Type: **EW**
Description: **TO INSTALL FOUR NEW CONDENSING UNITS FOR ADJACENT BUILDING (23 SPENCER ST.) AND RELOCATE EXISTING SEVEN CONDENSING UNITS FROM FIRST FLOOR TO ROOF WITH NEW STEEL BEAMS.NO CHANGE IN USE, OCCUPANCY AND EGRESS.**

Permit Description: **EQUIPMENT WORK**
Work Class: **A2 - ALTERATION TYPE 2**
Proposed Use: **OTHER CONSTRUCTION EQUIPMENT**
Permit Number: **320197595-01-EW-OT**
Status: **ISSUED**
Valuation: **\$0.00**
Contractor Company:
Contractor Name: **MORGAN CONSTRUCTION NY IN**

ADJOINING PROPERTY FINDINGS

Date: **9/19/2006**
Permit Type: **EW**
Description: **TO INSTALL THREE CONDENSING UNITS ON ROOF FOR EXISTING WALK-IN COOLER ON FIRST FLOOR AS PER PLAN, NO CHANGE IN USE, OCCUPANCY AND EGRESS.**

Permit Description: **EQUIPMENT WORK**
Work Class: **A2 - ALTERATION TYPE 2**
Proposed Use: **MECHANICAL/HVAC**
Permit Number: **302220772-01-EW-MH**
Status: **ISSUED**
Valuation: **\$0.00**
Contractor Company:
Contractor Name: **M.K. CONSTRUCTION & DEVEL. INC.**

Date: **9/19/2006**
Permit Type: **EW**
Description: **TO INSTALL THREE CONDENSING UNITS ON ROOF FOR EXISTING WALK-IN COOLER ON FIRST FLOOR AS PER PLAN, NO CHANGE IN USE, OCCUPANCY AND EGRESS.**

Permit Description: **EQUIPMENT WORK**
Work Class: **A2 - ALTERATION TYPE 2**
Proposed Use: **OTHER CONSTRUCTION EQUIPMENT**
Permit Number: **302220772-01-EW-OT**
Status: **ISSUED**
Valuation: **\$0.00**
Contractor Company:
Contractor Name: **M.K. CONSTRUCTION & DEVEL. INC.**

ADJOINING PROPERTY FINDINGS

Date: **9/27/1991**

Permit Type:

Description:

Permit Description: **Electrical**

Work Class:

Proposed Use:

Permit Number: B089816

Status: COMPLETED

Valuation: \$0.00

Contractor Company:

Contractor Name: MEL ELECTRIC INC.

Date: **1/3/1991**

Permit Type:

Description:

Permit Description: **Electrical**

Work Class:

Proposed Use:

Permit Number: B078986

Status: COMPLETED

Valuation: \$0.00

Contractor Company:

Contractor Name: MEL ELECTRIC INC.

Date: **8/3/1990**

Permit Type:

Description:

Permit Description: **Electrical**

Work Class:

Proposed Use:

Permit Number: B071816

Status: COMPLETED

Valuation: \$0.00

Contractor Company:

Contractor Name: MEL ELECTRIC INC.

ADJOINING PROPERTY FINDINGS

2 SPENCER ST

Date: **2/10/1985**

Permit Type:

Description:

Permit Description: **Electrical**

Work Class:

Proposed Use:

Permit Number: K19880

Status: CLOSED/CANCELLED

Valuation: \$0.00

Contractor Company:

Contractor Name: S. A. RANKIN ELEC. CO.

24 SPENCER ST

Date: **1/18/2012**

Permit Type:

Description:

Permit Description: **ELECTRICAL**

Work Class:

Proposed Use:

Permit Number: B346392

Status: OBJECTION PENDING AT OWNER

Valuation: \$0.00

Contractor Company:

Contractor Name:

ADJOINING PROPERTY FINDINGS

Date: **4/24/2006**
Permit Type: **EW**
Description: **APPLICATION IS FILLED FOR THE REPLACEMENT OF DAMAGED ROOF JOIST DUE TO MINOR FIRE DAMAGE. ALL WORK IS AS PER PLANS SUBMITTED HERewith. NO CHANGE IN, USE OCCUPANCY OR EGRESS FILED UNDER THIS APPLICATION.**

Permit Description: **EQUIPMENT WORK**
Work Class: **A2 - ALTERATION TYPE 2**
Proposed Use: **OTHER CONSTRUCTION EQUIPMENT**
Permit Number: **302149805-01-EW-OT**
Status: **ISSUED**
Valuation: **\$0.00**
Contractor Company:
Contractor Name: **M MARIN RESTORATION INC**

Date: **4/14/2006**
Permit Type:
Description:

Permit Description: **Electrical**
Work Class:
Proposed Use:
Permit Number: **B278540**
Status: **COMPLETED**
Valuation: **\$0.00**
Contractor Company:
Contractor Name: **NORWAY ELECTRIC CORP.**

ADJOINING PROPERTY FINDINGS

29 SPENCER ST

Date: **10/29/2013**

Permit Type:

Description:

Permit Description: **ELECTRICAL**

Work Class: REHABILITATION

Proposed Use:

Permit Number: B374106

Status: Open

Valuation: \$0.00

Contractor Company:

Contractor Name: NASH ELECTRIC SERVICES IN

38 SPENCER ST

Date: **1/17/1990**

Permit Type:

Description:

Permit Description: **Electrical**

Work Class:

Proposed Use:

Permit Number: B063233

Status: COMPLETED

Valuation: \$0.00

Contractor Company:

Contractor Name: ADVANTAGE ELEC'L CO. INC

ADJOINING PROPERTY FINDINGS

Date: **11/20/1989**

Permit Type:

Description:

Permit Description: **Electrical**

Work Class:

Proposed Use:

Permit Number: B061185

Status: NO ACCESS

Valuation: \$0.00

Contractor Company:

Contractor Name: OSWALD E. IEN

48 SPENCER ST

Date: **2/18/2021**

Permit Type:

Description:

Permit Description: **Electrical Permit**

Work Class:

Proposed Use:

Permit Number: B0047165811EL

Status: Permit Issued

Valuation: \$0.00

Contractor Company:

Contractor Name: GEMINI ELECTRIC CO., INC.

ADJOINING PROPERTY FINDINGS

Date: **2/2/2006**
Permit Type: **EW**
Description: **PROVIDE NEW SPRINKLER HEADER PIPING TO EXISTING SPRINKLER SYSTEM.
NO CHANGE IN USE, EGRESS OR OCCUPANCY UNDER THIS APPLICATION.**

Permit Description: **EQUIPMENT WORK**
Work Class: **A2 - ALTERATION TYPE 2**
Proposed Use: **SPRINKLER**
Permit Number: **301939507-01-EW-SP**
Status: **ISSUED**
Valuation: **\$0.00**
Contractor Company:
Contractor Name: **SAFETY FIRE SPRINKLER CORP.**

50 SPENCER ST

Date: **6/7/2006**
Permit Type: **EW**
Description: **ERECT NEW CONCRETE BLOCK WALL IN THIS EXISTING 3 STORY BUILDING AS
PER PLANS, NO CHANGE IN USE, EGRESS, OR OCCUPANCY UNDER THIS
APPLICATION, AREA BEYOND THE NEW WALL WILL BE DEMOLISHED UNDER
SEPERATE DEMOLITION APPLICATION UNDER BEDFORD AVE ADDRESS**

Permit Description: **EQUIPMENT WORK**
Work Class: **A2 - ALTERATION TYPE 2**
Proposed Use: **OTHER CONSTRUCTION EQUIPMENT**
Permit Number: **302027170-01-EW-OT**
Status: **ISSUED**
Valuation: **\$0.00**
Contractor Company:
Contractor Name: **PERFECT DEVELOP CORP**

ADJOINING PROPERTY FINDINGS

51 SPENCER ST

Date: **10/17/2013**
Permit Type: **PL**
Description: **HEREBY BY FILING THIS ALTERATION TO INSTALL 1 (ONE) NEW GAS MODINE HEATER AND ALL GAS RELATED PIPING. THIS APPLICATION DOES NOT REQUIRE A NEW OR AMENDED CERTIFICATE OF OCCUPANCY AS THERE IS NO CHANGE IN USE, EXISTS OR OCCUPANCY.**

Permit Description: **PLUMBING**
Work Class: **A2 - ALTERATION TYPE 2**
Proposed Use:
Permit Number: **320829190-01-PL**
Status: **ISSUED**
Valuation: **\$0.00**
Contractor Company:
Contractor Name: **SAFETY LICENSED PLBG LLC**

53 SPENCER ST

Date: **9/1/2015**
Permit Type: **EQ**
Description: **PROPOSED INSTALLATION OF HEAVY DUTY SIDEWALK SHED FILED FOR REMEDIAL REPAIRS AS PER PLANS. NO CHANGE IN USE OCCUPANCY OR EGRESS UNDER THIS APPLICATION. LIVE LOAD 300 PER SQUARE FEET. SIDEWALK SHED SHALL COMPLY WITH CHAPTER # 33 OF THE 2008 CODE.**

Permit Description: **CONSTRUCTION EQUIPMENT**
Work Class: **A3 - ALTERATION TYPE 3**
Proposed Use: **SIDEWALK SHED**
Permit Number: **340291712-01-EQ-SH**
Status: **ISSUED**
Valuation: **\$0.00**
Contractor Company:
Contractor Name: **UK 1 CONSTRUCTION INC**

ADJOINING PROPERTY FINDINGS

Date: **8/12/2015**

Permit Type:

Description:

Permit Description: **ELECTRICAL**

Work Class:

Proposed Use:

Permit Number: B399542

Status: AWAITING INSPECTION REQUEST

Valuation: \$0.00

Contractor Company:

Contractor Name:

Date: **12/12/2001**

Permit Type: **EW**

Description: **COMPLETE RENOVATION OF EXISTING SIX (6) FAMILY BUILDING. REPLACEMENT OF PLUMBING FIXTURES ONLY ON EXISTING ROUGH ING. NO CHANGE IN USE, EGRESS OR OCCUPA CY.**

Permit Description: **EQUIPMENT WORK**

Work Class: A2 - ALTERATION TYPE 2

Proposed Use: OTHER CONSTRUCTION EQUIPMENT

Permit Number: 301255558-01-EW-OT

Status: ISSUED

Valuation: \$0.00

Contractor Company:

Contractor Name: QUWIN DEVELOPMENT CORP

Date: **3/4/1991**

Permit Type: **AL**

Description:

Permit Description: **ALTERATION**

Work Class: A1 - ALTERATION TYPE 1

Proposed Use:

Permit Number: 300074782-01-AL

Status: ISSUED

Valuation: \$0.00

Contractor Company:

Contractor Name: STUART CONTRACTING CORP.

ADJOINING PROPERTY FINDINGS

55 SPENCER ST

Date: 8/17/2015
Permit Type: EQ
Description: PROPOSED INSTALLATION OF HEAVY DUTY SIDEWALK SHED FILED FOR REMEDIAL REPAIRS AS PER PLANS. NO CHANGE IN USE OCCUPANCY OR EGRESS UNDER THIS APPLICATION. LIVE LOAD 300 PER SQUARE FEET. SIDEWALK SHED SHALL COMPLY WITH CHAPTER # 33 OF THE 2008 CODE.

Permit Description: CONSTRUCTION EQUIPMENT
Work Class: A3 - ALTERATION TYPE 3
Proposed Use: SIDEWALK SHED
Permit Number: 340292285-01-EQ-SH
Status: ISSUED
Valuation: \$0.00
Contractor Company:
Contractor Name: UK 1 CONSTRUCTION INC

Date: 8/17/2015
Permit Type: EQ
Description: PROPOSED INSTALLATION OF PIPE SCAFFOLD FOR REMEDIAL REPAIRS AS PER PLANS. NO CHANGE IN USE OCCUPANCY OR EGRESS UNDER THIS APPLICATION.

Permit Description: CONSTRUCTION EQUIPMENT
Work Class: A3 - ALTERATION TYPE 3
Proposed Use: SCAFFOLD
Permit Number: 340292301-01-EQ-SF
Status: ISSUED
Valuation: \$0.00
Contractor Company:
Contractor Name: UK 1 CONSTRUCTION INC

ADJOINING PROPERTY FINDINGS

Date: **8/13/2015**

Permit Type:

Description:

Permit Description: **ELECTRICAL**

Work Class:

Proposed Use:

Permit Number: B399597

Status: AWAITING INSPECTION REQUEST

Valuation: \$0.00

Contractor Company:

Contractor Name:

Date: **1/18/2006**

Permit Type:

Description:

Permit Description: **Electrical**

Work Class:

Proposed Use:

Permit Number: B275501

Status: AWAITING INSPECTION REQUEST

Valuation: \$0.00

Contractor Company:

Contractor Name: RITEWAY ELECTRICAL CORP

Date: **3/17/2005**

Permit Type: **EW**

Description: **RENOVATE INTERIOR BUILDING AS SHOWN ON PLANS. NO CHANGE IN USE, EGRESS OR OCCUPANCY UNDER THIS APPLICATION.**

Permit Description: **EQUIPMENT WORK**

Work Class: A2 - ALTERATION TYPE 2

Proposed Use: OTHER CONSTRUCTION EQUIPMENT

Permit Number: 301900281-01-EW-OT

Status: ISSUED

Valuation: \$0.00

Contractor Company:

Contractor Name: RICHARDS CONT

ADJOINING PROPERTY FINDINGS

74 SPENCER ST

Date: **7/29/2004**
Permit Type: **PL**
Description: **SP FILED IN CONJ W NB APPLIC # 301397450, NO CHANGE IN BULK, USE, EGRSS. OR OCCUPANCY UNDER THIS APPLICATION**

Permit Description: **PLUMBING**
Work Class: **A2 - ALTERATION TYPE 2**
Proposed Use:
Permit Number: **301682686-01-PL**
Status: **ISSUED**
Valuation: **\$0.00**
Contractor Company:
Contractor Name: **HEADQUARTERS MECH CORP**

Date: **6/21/2004**
Permit Type: **EQ**
Description:

Permit Description: **CONSTRUCTION EQUIPMENT**
Work Class: **NB - NEW BUILDING**
Proposed Use: **FENCE**
Permit Number: **301397450-01-EQ-FN**
Status: **ISSUED**
Valuation: **\$0.00**
Contractor Company:
Contractor Name: **HI-TOWER CONTRACTOR**

ADJOINING PROPERTY FINDINGS

Date: **6/21/2004**
Permit Type: **NB**
Description:

Permit Description: **NEW BUILDING**
Work Class: NB - NEW BUILDING
Proposed Use:
Permit Number: 301397450-01-NB
Status: ISSUED
Valuation: \$0.00
Contractor Company:
Contractor Name: HI-TOWER CONTRACTOR

Date: **2/11/2004**
Permit Type: **EW**
Description: **SP FILED IN CONJ W NB APPLIC # 301397450, NO CHANGE IN BULK, USE, EGRSS.
OR OCCUPANCY UNDER THIS APPLICATION**

Permit Description: **EQUIPMENT WORK**
Work Class: A2 - ALTERATION TYPE 2
Proposed Use: SPRINKLER
Permit Number: 301682686-01-EW-SP
Status: ISSUED
Valuation: \$0.00
Contractor Company:
Contractor Name: ARCO PLBG & HTG INC

Date: **12/23/2003**
Permit Type: **PL**
Description:

Permit Description: **PLUMBING**
Work Class: NB - NEW BUILDING
Proposed Use:
Permit Number: 301397450-01-PL
Status: ISSUED
Valuation: \$0.00
Contractor Company:
Contractor Name: HEADQUATERS MECHANICAL INC.

ADJOINING PROPERTY FINDINGS

Date: **12/4/2003**
Permit Type: **EQ**
Description:

Permit Description: **CONSTRUCTION EQUIPMENT**
Work Class: NB - NEW BUILDING
Proposed Use: SIDEWALK SHED
Permit Number: 301397450-02-EQ-SH
Status: ISSUED
Valuation: \$0.00
Contractor Company:
Contractor Name: HI-TOWER CONTRACTOR

Date: **7/6/2003**
Permit Type:
Description:

Permit Description: **Electrical**
Work Class:
Proposed Use:
Permit Number: B241595
Status: COMPLETED
Valuation: \$0.00
Contractor Company:
Contractor Name: A & M ELEC'L SERVICE INC.

Date: **1/3/2003**
Permit Type: **EQ**
Description:

Permit Description: **CONSTRUCTION EQUIPMENT**
Work Class: DM - FULL DEMOLITION
Proposed Use: FENCE
Permit Number: 301480261-01-EQ-FN
Status: ISSUED
Valuation: \$0.00
Contractor Company:
Contractor Name: PEBBLE ROCK LTD.

ADJOINING PROPERTY FINDINGS

Date: **1/3/2003**
Permit Type: **DM**
Description:

Permit Description: **DEMOLITION & REMOVAL**
Work Class: DM - FULL DEMOLITION
Proposed Use:
Permit Number: 301480261-01-DM
Status: ISSUED
Valuation: \$0.00
Contractor Company:
Contractor Name: PEBBLE ROCK LTD.

Date: **12/2/2002**
Permit Type: **EW**
Description:

Permit Description: **EQUIPMENT WORK**
Work Class: A2 - ALTERATION TYPE 2
Proposed Use: OTHER CONSTRUCTION EQUIPMENT
Permit Number: 301467687-01-EW-OT
Status: ISSUED
Valuation: \$0.00
Contractor Company:
Contractor Name: HI-TOWER CONTRACTORS INC

Date: **5/10/1993**
Permit Type:
Description:

Permit Description: **Electrical**
Work Class:
Proposed Use:
Permit Number: B112392
Status: CLOSED/CANCELLED
Valuation: \$0.00
Contractor Company:
Contractor Name: HILTON ELECTRIC CORP.

ADJOINING PROPERTY FINDINGS

Date: **5/10/1993**

Permit Type:

Description:

Permit Description: **Electrical**

Work Class:

Proposed Use:

Permit Number: B112481

Status: COMPLETED

Valuation: \$0.00

Contractor Company:

Contractor Name: HILTON ELECTRIC CORP.

Date: **4/9/1990**

Permit Type:

Description:

Permit Description: **Electrical**

Work Class:

Proposed Use:

Permit Number: B066200

Status: COMPLETED

Valuation: \$0.00

Contractor Company:

Contractor Name: HY-LEE ELECTRIC CO. INC.

Date: **1/30/1989**

Permit Type:

Description:

Permit Description: **Electrical**

Work Class:

Proposed Use:

Permit Number: B048953

Status: COMPLETED

Valuation: \$0.00

Contractor Company:

Contractor Name: W. L. SQUIRE ELECTRIC

ADJOINING PROPERTY FINDINGS

75 SPENCER ST

Date: **3/5/1986**

Permit Type:

Description:

Permit Description: **Electrical**

Work Class:

Proposed Use:

Permit Number: B002635

Status: COMPLETED

Valuation: \$0.00

Contractor Company:

Contractor Name: MODICA & REILLY ELEC'L CR

76 SPENCER ST

Date: **2/7/2007**

Permit Type: **EQ**

Description:

Permit Description: **CONSTRUCTION EQUIPMENT**

Work Class: NB - NEW BUILDING

Proposed Use: FENCE

Permit Number: 301641409-01-EQ-FN

Status: ISSUED

Valuation: \$0.00

Contractor Company:

Contractor Name: HI-TOWER CONSTRUCTORS

ADJOINING PROPERTY FINDINGS

Date: **2/7/2007**
Permit Type: **NB**
Description:

Permit Description: **NEW BUILDING**
Work Class: NB - NEW BUILDING
Proposed Use:
Permit Number: 301641409-01-NB
Status: ISSUED
Valuation: \$0.00
Contractor Company:
Contractor Name: HI-TOWER CONSTRUCTORS

Date: **11/2/2005**
Permit Type: **EW**
Description: **BOILER APPLICATION IN CONJ W NB # 301641409 - ALL RELATED PL AND GAS WORK UNDER SAID NB JOB - NO CHANGE IN BULK, USE, EGRESS, OR OCCUPANCY UNDER THIS APPLICATION**

Permit Description: **EQUIPMENT WORK**
Work Class: A2 - ALTERATION TYPE 2
Proposed Use: BOILER
Permit Number: 302027303-01-EW-BL
Status: ISSUED
Valuation: \$0.00
Contractor Company:
Contractor Name: HEADQUARTERS MECH CORP

Date: **1/21/2005**
Permit Type: **PL**
Description:

Permit Description: **PLUMBING**
Work Class: A2 - ALTERATION TYPE 2
Proposed Use:
Permit Number: 301678389-01-PL
Status: ISSUED
Valuation: \$0.00
Contractor Company:
Contractor Name: HEADQUARTERS MECH CORP

ADJOINING PROPERTY FINDINGS

Date: **2/11/2004**
Permit Type: **EW**
Description:

Permit Description: **EQUIPMENT WORK**
Work Class: A2 - ALTERATION TYPE 2
Proposed Use: SPRINKLER
Permit Number: 301678389-01-EW-SP
Status: ISSUED
Valuation: \$0.00
Contractor Company:
Contractor Name: ARCO PLBG & HTG INC

Date: **2/5/2004**
Permit Type: **PL**
Description:

Permit Description: **PLUMBING**
Work Class: NB - NEW BUILDING
Proposed Use:
Permit Number: 301641409-01-PL
Status: ISSUED
Valuation: \$0.00
Contractor Company:
Contractor Name: HEADQUARTERS MECH CORP

Date: **1/26/2004**
Permit Type: **EQ**
Description:

Permit Description: **CONSTRUCTION EQUIPMENT**
Work Class: NB - NEW BUILDING
Proposed Use: SIDEWALK SHED
Permit Number: 301641409-02-EQ-SH
Status: ISSUED
Valuation: \$0.00
Contractor Company:
Contractor Name: HI-TOWER CONSTRUCTORS

ADJOINING PROPERTY FINDINGS

78 SPENCER ST

Date: **8/17/2006**
Permit Type: **PL**
Description:

Permit Description: **PLUMBING**
Work Class: **NB - NEW BUILDING**
Proposed Use:
Permit Number: **301397478-01-PL**
Status: **ISSUED**
Valuation: **\$0.00**
Contractor Company:
Contractor Name: **HEADQUARTERS MECHANICAL INC**

Date: **7/29/2004**
Permit Type: **PL**
Description: **SP FILED IN CONJ W NB # 301397478, NO CHANGE IN USE, BULK, EGRESS, OR OCCUPANCY UNDER THIS APPLICATION**

Permit Description: **PLUMBING**
Work Class: **A2 - ALTERATION TYPE 2**
Proposed Use:
Permit Number: **301673838-01-PL**
Status: **ISSUED**
Valuation: **\$0.00**
Contractor Company:
Contractor Name: **HEADQUARTERS MECH CORP**

ADJOINING PROPERTY FINDINGS

Date: **6/21/2004**
Permit Type: **EQ**
Description:

Permit Description: **CONSTRUCTION EQUIPMENT**
Work Class: NB - NEW BUILDING
Proposed Use: FENCE
Permit Number: 301397478-01-EQ-FN
Status: ISSUED
Valuation: \$0.00
Contractor Company:
Contractor Name: HI-TOWER CONTRACTORS INC

Date: **6/21/2004**
Permit Type: **NB**
Description:

Permit Description: **NEW BUILDING**
Work Class: NB - NEW BUILDING
Proposed Use:
Permit Number: 301397478-01-NB
Status: ISSUED
Valuation: \$0.00
Contractor Company:
Contractor Name: HI-TOWER CONTRACTORS INC

Date: **2/11/2004**
Permit Type: **EW**
Description: **SP FILED IN CONJ W NB # 301397478, NO CHANGE IN USE, BULK, EGRESS, OR OCCUPANCY UNDER THIS APPLICATION**

Permit Description: **EQUIPMENT WORK**
Work Class: A2 - ALTERATION TYPE 2
Proposed Use: SPRINKLER
Permit Number: 301673838-01-EW-SP
Status: ISSUED
Valuation: \$0.00
Contractor Company:
Contractor Name: ARCO PLBG & HTG INC

ADJOINING PROPERTY FINDINGS

Date: **11/28/2003**
Permit Type: **EQ**
Description:

Permit Description: **CONSTRUCTION EQUIPMENT**
Work Class: NB - NEW BUILDING
Proposed Use: SIDEWALK SHED
Permit Number: 301397478-02-EQ-SH
Status: ISSUED
Valuation: \$0.00
Contractor Company:
Contractor Name: HI-TOWER CONTRACTORS INC

Date: **7/6/2003**
Permit Type:
Description:

Permit Description: **Electrical**
Work Class:
Proposed Use:
Permit Number: B241449
Status: COMPLETED
Valuation: \$0.00
Contractor Company:
Contractor Name: A & M ELEC'L SERVICE INC.

80 SPENCER ST

Date: **8/17/2006**
Permit Type: **PL**
Description:

Permit Description: **PLUMBING**
Work Class: NB - NEW BUILDING
Proposed Use:
Permit Number: 301397469-01-PL
Status: ISSUED
Valuation: \$0.00
Contractor Company:
Contractor Name: HYDDRO TECH MECHANICALINC.

ADJOINING PROPERTY FINDINGS

Date: **7/29/2004**
Permit Type: **PL**
Description: **SP FILED IN CONJ W NB # 301397469, NO CHANGE IN USE, BULK, EGRESS, OR OCCUPANCY UNDER THIS APPLICATION**

Permit Description: **PLUMBING**
Work Class: **A2 - ALTERATION TYPE 2**
Proposed Use:
Permit Number: **301673785-01-PL**
Status: **ISSUED**
Valuation: **\$0.00**
Contractor Company:
Contractor Name: **HEADQUARTERS MECH CORP**

Date: **6/21/2004**
Permit Type: **EQ**
Description:

Permit Description: **CONSTRUCTION EQUIPMENT**
Work Class: **NB - NEW BUILDING**
Proposed Use: **FENCE**
Permit Number: **301397469-01-EQ-FN**
Status: **ISSUED**
Valuation: **\$0.00**
Contractor Company:
Contractor Name: **HI-TOWER CONTRACTORS INC**

Date: **6/21/2004**
Permit Type: **NB**
Description:

Permit Description: **NEW BUILDING**
Work Class: **NB - NEW BUILDING**
Proposed Use:
Permit Number: **301397469-01-NB**
Status: **ISSUED**
Valuation: **\$0.00**
Contractor Company:
Contractor Name: **HI-TOWER CONTRACTORS INC**

ADJOINING PROPERTY FINDINGS

Date: **2/11/2004**
Permit Type: **EW**
Description: **SP FILED IN CONJ W NB # 301397469, NO CHANGE IN USE, BULK, EGRESS, OR OCCUPANCY UNDER THIS APPLICATION**

Permit Description: **EQUIPMENT WORK**
Work Class: **A2 - ALTERATION TYPE 2**
Proposed Use: **SPRINKLER**
Permit Number: **301673785-01-EW-SP**
Status: **ISSUED**
Valuation: **\$0.00**
Contractor Company:
Contractor Name: **ARCO PLBG & HTG INC**

Date: **11/28/2003**
Permit Type: **EQ**
Description:

Permit Description: **CONSTRUCTION EQUIPMENT**
Work Class: **NB - NEW BUILDING**
Proposed Use: **SIDEWALK SHED**
Permit Number: **301397469-02-EQ-SH**
Status: **ISSUED**
Valuation: **\$0.00**
Contractor Company:
Contractor Name: **HI-TOWER CONTRACTORS INC**

ADJOINING PROPERTY FINDINGS

81 SPENCER ST

Date: **2/7/2018**

Permit Type:

Description:

Permit Description: **Electrical Permit**

Work Class:

Proposed Use:

Permit Number: B00017679I1EL

Status: Permit Issued

Valuation: \$0.00

Contractor Company:

Contractor Name: LINTECH ELECTRIC INC.

Date: **11/6/2013**

Permit Type: **EQ**

Description: **REMOVAL AND RE-INSTALLATION OF FRONT EXTERIOR FACADE AS SHOWN ON PLANS. NO CHANGE IN USE, EGRESS OR OCCUPANCY UNDER THIS APPLICATION.**

Permit Description: **CONSTRUCTION EQUIPMENT**

Work Class: A2 - ALTERATION TYPE 2

Proposed Use: FENCE

Permit Number: 320776219-01-EQ-FN

Status: ISSUED

Valuation: \$0.00

Contractor Company:

Contractor Name: AG GREEN INC

ADJOINING PROPERTY FINDINGS

Date: **11/6/2013**
Permit Type: **EW**
Description: **REMOVAL AND RE-INSTALLATION OF FRONT EXTERIOR FACADE AS SHOWN ON PLANS. NO CHANGE IN USE, EGRESS OR OCCUPANCY UNDER THIS APPLICATION.**

Permit Description: **EQUIPMENT WORK**
Work Class: **A2 - ALTERATION TYPE 2**
Proposed Use: **OTHER CONSTRUCTION EQUIPMENT**
Permit Number: **320776219-01-EW-OT**
Status: **ISSUED**
Valuation: **\$0.00**
Contractor Company:
Contractor Name: **AG GREEN INC**

Date: **11/6/2013**
Permit Type: **EW**
Description: **STRUCTURAL SPECIFICATIONS FOR FRONT FACADE HEREWITH SUBMITTED.**

Permit Description: **EQUIPMENT WORK**
Work Class: **A2 - ALTERATION TYPE 2**
Proposed Use: **OTHER CONSTRUCTION EQUIPMENT**
Permit Number: **320776219-02-EW-OT**
Status: **ISSUED**
Valuation: **\$0.00**
Contractor Company:
Contractor Name: **AG GREEN INC**

ADJOINING PROPERTY FINDINGS

Date: **9/9/2011**
Permit Type: **EW**
Description: **INTERIOR RENOVATION AND PLUMBING WORK FILED HEARWITH IN CONJUNCTION WITH ATL1 320294800 AS PER PLANS NO CHANGE IN USE OCCUPANCY OR EGRESS.**

Permit Description: **EQUIPMENT WORK**
Work Class: **A2 - ALTERATION TYPE 2**
Proposed Use: **OTHER CONSTRUCTION EQUIPMENT**
Permit Number: **320399617-01-EW-OT**
Status: **ISSUED**
Valuation: **\$0.00**
Contractor Company:
Contractor Name: **DOUBLE GG CONSTRUCTION IN**

Date: **9/9/2011**
Permit Type: **PL**
Description: **INTERIOR RENOVATION AND PLUMBING WORK FILED HEARWITH IN CONJUNCTION WITH ATL1 320294800 AS PER PLANS NO CHANGE IN USE OCCUPANCY OR EGRESS.**

Permit Description: **PLUMBING**
Work Class: **A2 - ALTERATION TYPE 2**
Proposed Use:
Permit Number: **320399617-01-PL**
Status: **ISSUED**
Valuation: **\$0.00**
Contractor Company:
Contractor Name: **HYDRO TECH MECHANICAL COR**

ADJOINING PROPERTY FINDINGS

Date: **9/3/2009**

Permit Type:

Description:

Permit Description: **Electrical**

Work Class:

Proposed Use:

Permit Number: B319993

Status: AWAITING INSPECTION REQUEST

Valuation: \$0.00

Contractor Company:

Contractor Name: ACCURATE ELEC'L CORP.

Date: **7/15/2007**

Permit Type:

Description:

Permit Description: **Electrical**

Work Class:

Proposed Use:

Permit Number: B292780

Status: AWAITING INSPECTION REQUEST

Valuation: \$0.00

Contractor Company:

Contractor Name: PS&E ELECTRIC CONTRS INC

ADJOINING PROPERTY FINDINGS

82 SPENCER ST

Date: **6/28/2004**
Permit Type: **PL**
Description: **SP FILED IN CONJ W NB # 301397511, NO CHANGE IN USE, BULK, EGRESS, OR OCCUPANCY UNDER THIS APPLICATION**

Permit Description: **PLUMBING**
Work Class: **A2 - ALTERATION TYPE 2**
Proposed Use:
Permit Number: **301673810-01-PL**
Status: **ISSUED**
Valuation: **\$0.00**
Contractor Company:
Contractor Name: **HEADQUARTERS MECH CORP**

Date: **6/21/2004**
Permit Type: **EQ**
Description:

Permit Description: **CONSTRUCTION EQUIPMENT**
Work Class: **NB - NEW BUILDING**
Proposed Use: **FENCE**
Permit Number: **301397511-01-EQ-FN**
Status: **ISSUED**
Valuation: **\$0.00**
Contractor Company:
Contractor Name: **HI TOWER CONTRACTORS INC**

ADJOINING PROPERTY FINDINGS

Date: **6/21/2004**
Permit Type: **NB**
Description:

Permit Description: **NEW BUILDING**
Work Class: NB - NEW BUILDING
Proposed Use:
Permit Number: 301397511-01-NB
Status: ISSUED
Valuation: \$0.00
Contractor Company:
Contractor Name: HI TOWER CONTRACTORS INC

Date: **2/11/2004**
Permit Type: **EW**
Description: **SP FILED IN CONJ W NB # 301397511, NO CHANGE IN USE, BULK, EGRESS, OR OCCUPANCY UNDER THIS APPLICATION**

Permit Description: **EQUIPMENT WORK**
Work Class: A2 - ALTERATION TYPE 2
Proposed Use: SPRINKLER
Permit Number: 301673810-01-EW-SP
Status: ISSUED
Valuation: \$0.00
Contractor Company:
Contractor Name: ARCO PLBG & HTG INC

Date: **11/28/2003**
Permit Type: **EQ**
Description:

Permit Description: **CONSTRUCTION EQUIPMENT**
Work Class: NB - NEW BUILDING
Proposed Use: SIDEWALK SHED
Permit Number: 301397511-02-EQ-SH
Status: ISSUED
Valuation: \$0.00
Contractor Company:
Contractor Name: HI TOWER CONTRACTORS INC

ADJOINING PROPERTY FINDINGS

Date: **8/13/2003**
Permit Type: **PL**
Description:

Permit Description: **PLUMBING**
Work Class: NB - NEW BUILDING
Proposed Use:
Permit Number: 301397511-01-PL
Status: ISSUED
Valuation: \$0.00
Contractor Company:
Contractor Name: HEADQUARTERS MECHANICAL INC.

Date: **7/6/2003**
Permit Type:
Description:

Permit Description: **Electrical**
Work Class:
Proposed Use:
Permit Number: B241451
Status: COMPLETED
Valuation: \$0.00
Contractor Company:
Contractor Name: A & M ELEC'L SERVICE INC.

84 SPENCER ST

Date: **1/6/2005**
Permit Type: **EQ**
Description:

Permit Description: **CONSTRUCTION EQUIPMENT**
Work Class: NB - NEW BUILDING
Proposed Use: FENCE
Permit Number: 301397584-01-EQ-FN
Status: ISSUED
Valuation: \$0.00
Contractor Company:
Contractor Name: HI TOWER CONTRACTORS INC

ADJOINING PROPERTY FINDINGS

Date: **8/4/2004**
Permit Type: **PL**
Description: **SP FILED IN CONJ W NB # 301397584, NO CHANGE IN USE, BULK, EGRESS, OR OCCUPANCY UNDER THIS APPLICATION**

Permit Description: **PLUMBING**
Work Class: **A2 - ALTERATION TYPE 2**
Proposed Use:
Permit Number: **301673794-01-PL**
Status: **ISSUED**
Valuation: **\$0.00**
Contractor Company:
Contractor Name: **HEADQUARTERS MECHANICAL INC**

Date: **7/16/2004**
Permit Type: **NB**
Description:

Permit Description: **NEW BUILDING**
Work Class: **NB - NEW BUILDING**
Proposed Use:
Permit Number: **301397584-01-NB**
Status: **ISSUED**
Valuation: **\$0.00**
Contractor Company:
Contractor Name: **HI TOWER CONTRACTORS INC**

Date: **2/17/2004**
Permit Type: **EW**
Description: **SP FILED IN CONJ W NB # 301397584, NO CHANGE IN USE, BULK, EGRESS, OR OCCUPANCY UNDER THIS APPLICATION**

Permit Description: **EQUIPMENT WORK**
Work Class: **A2 - ALTERATION TYPE 2**
Proposed Use: **SPRINKLER**
Permit Number: **301673794-01-EW-SP**
Status: **ISSUED**
Valuation: **\$0.00**
Contractor Company:
Contractor Name: **ARCO PLBG & HTG INC**

ADJOINING PROPERTY FINDINGS

Date: **12/10/2003**
Permit Type: **EQ**
Description:

Permit Description: **CONSTRUCTION EQUIPMENT**
Work Class: NB - NEW BUILDING
Proposed Use: SIDEWALK SHED
Permit Number: 301397584-02-EQ-SH
Status: ISSUED
Valuation: \$0.00
Contractor Company:
Contractor Name: HI TOWER CONTRACTORS INC

Date: **12/1/2003**
Permit Type: **PL**
Description:

Permit Description: **PLUMBING**
Work Class: NB - NEW BUILDING
Proposed Use:
Permit Number: 301397584-01-PL
Status: ISSUED
Valuation: \$0.00
Contractor Company:
Contractor Name: HEADQUARTERS MECH CORP

ADJOINING PROPERTY FINDINGS

86 SPENCER ST

Date: **5/20/2005**
Permit Type: **PL**
Description: **SP FILED IN CONJ W NB # 301397520, NO CHANGE IN USE, BULK, EGRESS, OR OCCUPANCY UNDER THIS APPLICATION**

Permit Description: **PLUMBING**
Work Class: **A2 - ALTERATION TYPE 2**
Proposed Use:
Permit Number: **301673801-01-PL**
Status: **ISSUED**
Valuation: **\$0.00**
Contractor Company:
Contractor Name: **HEADQTRS MECH INC**

Date: **5/19/2005**
Permit Type: **NB**
Description:

Permit Description: **NEW BUILDING**
Work Class: **NB - NEW BUILDING**
Proposed Use:
Permit Number: **301397520-01-NB**
Status: **ISSUED**
Valuation: **\$0.00**
Contractor Company:
Contractor Name: **HI-TOWER CONTRACTORS INC**

ADJOINING PROPERTY FINDINGS

Date: **1/26/2005**
Permit Type: **EW**
Description: **SP FILED IN CONJ W NB # 301397520, NO CHANGE IN USE, BULK, EGRESS, OR OCCUPANCY UNDER THIS APPLICATION**

Permit Description: **EQUIPMENT WORK**
Work Class: **A2 - ALTERATION TYPE 2**
Proposed Use: **SPRINKLER**
Permit Number: **301673801-01-EW-SP**
Status: **ISSUED**
Valuation: **\$0.00**
Contractor Company:
Contractor Name: **EIGHTS PLUMBING & HEATING**

Date: **12/30/2004**
Permit Type: **EQ**
Description:

Permit Description: **CONSTRUCTION EQUIPMENT**
Work Class: **NB - NEW BUILDING**
Proposed Use: **FENCE**
Permit Number: **301397520-01-EQ-FN**
Status: **ISSUED**
Valuation: **\$0.00**
Contractor Company:
Contractor Name: **HI-TOWER CONTRACTORS INC**

Date: **6/14/2004**
Permit Type: **EQ**
Description:

Permit Description: **CONSTRUCTION EQUIPMENT**
Work Class: **NB - NEW BUILDING**
Proposed Use: **SIDEWALK SHED**
Permit Number: **301397520-02-EQ-SH**
Status: **ISSUED**
Valuation: **\$0.00**
Contractor Company:
Contractor Name: **HI-TOWER CONTRACTORS INC**

ADJOINING PROPERTY FINDINGS

Date: **5/19/2004**
Permit Type: **PL**
Description:

Permit Description: **PLUMBING**
Work Class: NB - NEW BUILDING
Proposed Use:
Permit Number: 301397520-01-PL
Status: ISSUED
Valuation: \$0.00
Contractor Company:
Contractor Name: HEADQUARTERS MECHANICAL INC.

Date: **7/6/2003**
Permit Type:
Description:

Permit Description: **Electrical**
Work Class:
Proposed Use:
Permit Number: B241450
Status: COMPLETED
Valuation: \$0.00
Contractor Company:
Contractor Name: A & M ELEC'L SERVICE INC.

Date: **12/2/2002**
Permit Type: **EW**
Description: **Structural drawings submitted herewith in conjunction with New Building construction. No change to use, egress or occupancy. Refer to NB: 301397520**

Permit Description: **EQUIPMENT WORK**
Work Class: A2 - ALTERATION TYPE 2
Proposed Use: OTHER CONSTRUCTION EQUIPMENT
Permit Number: 301467669-01-EW-OT
Status: ISSUED
Valuation: \$0.00
Contractor Company:
Contractor Name: HI-TOWER CONTRACTORS INC

ADJOINING PROPERTY FINDINGS

88 SPENCER ST

Date: **11/1/2005**
Permit Type: **EW**
Description: **BOILER APPLICATION IN CONJ W NB # 301641418 - ALL PL AND RELATED GAS WORK DONE UNDER SAID NB JOB - NO CHANGE IN BULK, USE, EGRESS, OR OCCUPANCY UNDER THIS APPLICATION**

Permit Description: **EQUIPMENT WORK**
Work Class: **A2 - ALTERATION TYPE 2**
Proposed Use: **BOILER**
Permit Number: **302027321-01-EW-BL**
Status: **ISSUED**
Valuation: **\$0.00**
Contractor Company:
Contractor Name: **HEADQUARTERS MECH CORP**

Date: **5/20/2005**
Permit Type: **PL**
Description: **SP APPLICATION FILED IN CONJ W NB # 301 641 418, NO CHANGE IN USE, BULK, EGRESS, OR OCCUPANCY UNDER THIS APPLICATION**

Permit Description: **PLUMBING**
Work Class: **A2 - ALTERATION TYPE 2**
Proposed Use:
Permit Number: **301678334-01-PL**
Status: **ISSUED**
Valuation: **\$0.00**
Contractor Company:
Contractor Name: **HEADQTRS MECH INC**

ADJOINING PROPERTY FINDINGS

Date: **5/19/2005**
Permit Type: **NB**
Description:

Permit Description: **NEW BUILDING**
Work Class: NB - NEW BUILDING
Proposed Use:
Permit Number: 301641418-01-NB
Status: ISSUED
Valuation: \$0.00
Contractor Company:
Contractor Name: HI-TOWER CONTRACTORS, INC.

Date: **1/14/2005**
Permit Type: **EW**
Description: **SP APPLICATION FILED IN CONJ W NB # 301 641 418, NO CHANGE IN USE, BULK, EGRESS, OR OCCUPANCY UNDER THIS APPLICATION**

Permit Description: **EQUIPMENT WORK**
Work Class: A2 - ALTERATION TYPE 2
Proposed Use: SPRINKLER
Permit Number: 301678334-01-EW-SP
Status: ISSUED
Valuation: \$0.00
Contractor Company:
Contractor Name: HEIHTS PLUMBING & HTS

Date: **12/30/2004**
Permit Type: **EQ**
Description:

Permit Description: **CONSTRUCTION EQUIPMENT**
Work Class: NB - NEW BUILDING
Proposed Use: FENCE
Permit Number: 301641418-01-EQ-FN
Status: ISSUED
Valuation: \$0.00
Contractor Company:
Contractor Name: HI-TOWER CONTRACTORS, INC.

ADJOINING PROPERTY FINDINGS

Date: **6/14/2004**
Permit Type: **EQ**
Description:

Permit Description: **CONSTRUCTION EQUIPMENT**
Work Class: NB - NEW BUILDING
Proposed Use: SIDEWALK SHED
Permit Number: 301641418-02-EQ-SH
Status: ISSUED
Valuation: \$0.00
Contractor Company:
Contractor Name: HI-TOWER CONTRACTORS, INC.

Date: **5/19/2004**
Permit Type: **PL**
Description:

Permit Description: **PLUMBING**
Work Class: NB - NEW BUILDING
Proposed Use:
Permit Number: 301641418-01-PL
Status: ISSUED
Valuation: \$0.00
Contractor Company:
Contractor Name: HEADQUARTERS MECHANICAL INC

Date: **8/25/2003**
Permit Type: **EQ**
Description:

Permit Description: **CONSTRUCTION EQUIPMENT**
Work Class: DM - FULL DEMOLITION
Proposed Use: FENCE
Permit Number: 301625999-01-EQ-FN
Status: ISSUED
Valuation: \$0.00
Contractor Company:
Contractor Name: PEBBLE ROCK LTD.

ADJOINING PROPERTY FINDINGS

Date: **8/25/2003**
Permit Type: **DM**
Description:

Permit Description: **DEMOLITION & REMOVAL**
Work Class: DM - FULL DEMOLITION
Proposed Use:
Permit Number: 301625999-01-DM
Status: ISSUED
Valuation: \$0.00
Contractor Company:
Contractor Name: PEBBLE ROCK LTD.

89 SPENCER ST

Date: **5/30/2000**
Permit Type:
Description:

Permit Description: **Electrical**
Work Class:
Proposed Use:
Permit Number: B202338
Status: COMPLETED
Valuation: \$0.00
Contractor Company:
Contractor Name: ACTION LIGHT & POWER INC

Date: **11/18/1999**
Permit Type: **PL**
Description:

Permit Description: **PLUMBING**
Work Class: NB - NEW BUILDING
Proposed Use:
Permit Number: 300864811-01-PL
Status: ISSUED
Valuation: \$0.00
Contractor Company:
Contractor Name: ENVIROTECH PLUMBING & HEATING

ADJOINING PROPERTY FINDINGS

Date: **7/15/1999**
Permit Type: **EQ**
Description:

Permit Description: **CONSTRUCTION EQUIPMENT**
Work Class: NB - NEW BUILDING
Proposed Use: FENCE
Permit Number: 300864811-01-EQ-FN
Status: ISSUED
Valuation: \$0.00
Contractor Company:
Contractor Name: C III LLC

Date: **7/15/1999**
Permit Type: **NB**
Description:

Permit Description: **NEW BUILDING**
Work Class: NB - NEW BUILDING
Proposed Use:
Permit Number: 300864811-01-NB
Status: ISSUED
Valuation: \$0.00
Contractor Company:
Contractor Name: C III LLC

ADJOINING PROPERTY FINDINGS

90 SPENCER ST

Date: **11/1/2005**
Permit Type: **EW**
Description: **BOILER APPLICATION IN CONJ W NB # 301641392 - ALL RELATED PL AND GAS WORK DONE UNDER SAID NB JOB - NO CHANGE IN BULK, USE, EGRESS, OR OCCUPANCY UNDER THIS APPLICATION**

Permit Description: **EQUIPMENT WORK**
Work Class: **A2 - ALTERATION TYPE 2**
Proposed Use: **BOILER**
Permit Number: **302027330-01-EW-BL**
Status: **ISSUED**
Valuation: **\$0.00**
Contractor Company:
Contractor Name: **HEADQUARTERS MECH CORP**

Date: **5/24/2005**
Permit Type: **NB**
Description:

Permit Description: **NEW BUILDING**
Work Class: **NB - NEW BUILDING**
Proposed Use:
Permit Number: **301641392-01-NB**
Status: **ISSUED**
Valuation: **\$0.00**
Contractor Company:
Contractor Name: **HI-TOWER CONTRACTORS INC.**

ADJOINING PROPERTY FINDINGS

Date: **5/20/2005**
Permit Type: **PL**
Description: **SP APPLICATION FILED IN CONJ W NB # 301 641 392, NO CHANGE IN BULK, USE, EGRESS, OR OCCUPACY UNDER THIS APPLICATION**

Permit Description: **PLUMBING**
Work Class: **A2 - ALTERATION TYPE 2**
Proposed Use:
Permit Number: **301678352-01-PL**
Status: **ISSUED**
Valuation: **\$0.00**
Contractor Company:
Contractor Name: **HEADQUARTERS MECHANICAL INC**

Date: **1/19/2005**
Permit Type: **EW**
Description: **SP APPLICATION FILED IN CONJ W NB # 301 641 392, NO CHANGE IN BULK, USE, EGRESS, OR OCCUPACY UNDER THIS APPLICATION**

Permit Description: **EQUIPMENT WORK**
Work Class: **A2 - ALTERATION TYPE 2**
Proposed Use: **SPRINKLER**
Permit Number: **301678352-01-EW-SP**
Status: **ISSUED**
Valuation: **\$0.00**
Contractor Company:
Contractor Name: **HEIGHT PLUMB & HTG INC**

Date: **1/13/2005**
Permit Type: **EQ**
Description:

Permit Description: **CONSTRUCTION EQUIPMENT**
Work Class: **NB - NEW BUILDING**
Proposed Use: **FENCE**
Permit Number: **301641392-01-EQ-FN**
Status: **ISSUED**
Valuation: **\$0.00**
Contractor Company:
Contractor Name: **HI-TOWER CONTRACTORS INC.**

ADJOINING PROPERTY FINDINGS

Date: **7/2/2004**
Permit Type: **EQ**
Description:

Permit Description: **CONSTRUCTION EQUIPMENT**
Work Class: NB - NEW BUILDING
Proposed Use: SIDEWALK SHED
Permit Number: 301641392-02-EQ-SH
Status: ISSUED
Valuation: \$0.00
Contractor Company:
Contractor Name: HI-TOWER CONTRACTORS INC.

Date: **6/2/2004**
Permit Type: **PL**
Description:

Permit Description: **PLUMBING**
Work Class: NB - NEW BUILDING
Proposed Use:
Permit Number: 301641392-01-PL
Status: ISSUED
Valuation: \$0.00
Contractor Company:
Contractor Name: HEADQUARTERS MECH CORP

Date: **8/29/2003**
Permit Type: **EQ**
Description:

Permit Description: **CONSTRUCTION EQUIPMENT**
Work Class: DM - FULL DEMOLITION
Proposed Use: FENCE
Permit Number: 301625980-01-EQ-FN
Status: ISSUED
Valuation: \$0.00
Contractor Company:
Contractor Name: PEBBLE ROCK LTD.

ADJOINING PROPERTY FINDINGS

Date: **8/29/2003**

Permit Type: **DM**

Description:

Permit Description: **DEMOLITION & REMOVAL**

Work Class: **DM - FULL DEMOLITION**

Proposed Use:

Permit Number: **301625980-01-DM**

Status: **ISSUED**

Valuation: **\$0.00**

Contractor Company:

Contractor Name: **PEBBLE ROCK LTD.**

92 SPENCER ST

Date: **5/20/2005**

Permit Type: **PL**

Description: **SP FILED IN CONJ W NB # 301397496, NO CHANGE IN USE, BULK, EGRESS, OR OCCUPANCY UNDER THIS APPLICATION**

Permit Description: **PLUMBING**

Work Class: **A2 - ALTERATION TYPE 2**

Proposed Use:

Permit Number: **301682677-01-PL**

Status: **ISSUED**

Valuation: **\$0.00**

Contractor Company:

Contractor Name: **HEADQUARTERS MECHANICAL INC**

ADJOINING PROPERTY FINDINGS

Date: **5/19/2005**
Permit Type: **NB**
Description:

Permit Description: **NEW BUILDING**
Work Class: NB - NEW BUILDING
Proposed Use:
Permit Number: 301397496-01-NB
Status: ISSUED
Valuation: \$0.00
Contractor Company:
Contractor Name: HI-TOWER CONTRACTORS INC

Date: **1/14/2005**
Permit Type: **EW**
Description: **SP FILED IN CONJ W NB # 301397496, NO CHANGE IN USE, BULK, EGRESS, OR OCCUPANCY UNDER THIS APPLICATION**

Permit Description: **EQUIPMENT WORK**
Work Class: A2 - ALTERATION TYPE 2
Proposed Use: SPRINKLER
Permit Number: 301682677-01-EW-SP
Status: ISSUED
Valuation: \$0.00
Contractor Company:
Contractor Name: HGTS PLUMBING & HEATING

Date: **12/30/2004**
Permit Type: **EQ**
Description:

Permit Description: **CONSTRUCTION EQUIPMENT**
Work Class: NB - NEW BUILDING
Proposed Use: FENCE
Permit Number: 301397496-01-EQ-FN
Status: ISSUED
Valuation: \$0.00
Contractor Company:
Contractor Name: HI-TOWER CONTRACTORS INC

ADJOINING PROPERTY FINDINGS

Date: **6/17/2004**
Permit Type: **EQ**
Description:

Permit Description: **CONSTRUCTION EQUIPMENT**
Work Class: NB - NEW BUILDING
Proposed Use: SIDEWALK SHED
Permit Number: 301397496-02-EQ-SH
Status: ISSUED
Valuation: \$0.00
Contractor Company:
Contractor Name: HI-TOWER CONTRACTORS INC

Date: **5/19/2004**
Permit Type: **PL**
Description:

Permit Description: **PLUMBING**
Work Class: NB - NEW BUILDING
Proposed Use:
Permit Number: 301397496-01-PL
Status: ISSUED
Valuation: \$0.00
Contractor Company:
Contractor Name: HEADQUARTERS MECHANICAL INC

Date: **7/6/2003**
Permit Type:
Description:

Permit Description: **Electrical**
Work Class:
Proposed Use:
Permit Number: B243462
Status: COMPLETED
Valuation: \$0.00
Contractor Company:
Contractor Name: A & M ELEC'L SERVICE INC.

ADJOINING PROPERTY FINDINGS

Date: **1/3/2003**
Permit Type: **EQ**
Description:

Permit Description: **CONSTRUCTION EQUIPMENT**
Work Class: DM - FULL DEMOLITION
Proposed Use: FENCE
Permit Number: 301480591-01-EQ-FN
Status: ISSUED
Valuation: \$0.00
Contractor Company:
Contractor Name: PEBBLE ROCK LTD.

Date: **1/3/2003**
Permit Type: **DM**
Description:

Permit Description: **DEMOLITION & REMOVAL**
Work Class: DM - FULL DEMOLITION
Proposed Use:
Permit Number: 301480591-01-DM
Status: ISSUED
Valuation: \$0.00
Contractor Company:
Contractor Name: PEBBLE ROCK LTD.

Date: **11/27/2002**
Permit Type: **EW**
Description:

Permit Description: **EQUIPMENT WORK**
Work Class: A2 - ALTERATION TYPE 2
Proposed Use: OTHER CONSTRUCTION EQUIPMENT
Permit Number: 301467678-01-EW-OT
Status: ISSUED
Valuation: \$0.00
Contractor Company:
Contractor Name: HI-TOWER CONTRACTORS INC

ADJOINING PROPERTY FINDINGS

Date: **1/13/1997**
Permit Type: **EW**
Description:

Permit Description: **EQUIPMENT WORK**
Work Class: A2 - ALTERATION TYPE 2
Proposed Use: FUEL BURNING
Permit Number: 300600892-01-EW-FB
Status: ISSUED
Valuation: \$0.00
Contractor Company:
Contractor Name: THOMAS GATTO WALLEY COAL CO INC

Date: **1/13/1997**
Permit Type: **EW**
Description:

Permit Description: **EQUIPMENT WORK**
Work Class: A2 - ALTERATION TYPE 2
Proposed Use: FUEL STORAGE
Permit Number: 300600892-01-EW-FS
Status: ISSUED
Valuation: \$0.00
Contractor Company:
Contractor Name: THOMAS GATTO WALLEY COAL CO INC

Date: **1/10/1997**
Permit Type: **EW**
Description:

Permit Description: **EQUIPMENT WORK**
Work Class: A2 - ALTERATION TYPE 2
Proposed Use: BOILER
Permit Number: 300600892-01-EW-BL
Status: ISSUED
Valuation: \$0.00
Contractor Company:
Contractor Name: THOMAS GATTO WALLEY COAL CO INC

ADJOINING PROPERTY FINDINGS

Date: **11/1/1988**

Permit Type:

Description:

Permit Description: **Electrical**

Work Class:

Proposed Use:

Permit Number: B046421

Status: COMPLETED

Valuation: \$0.00

Contractor Company:

Contractor Name: W. L. SQUIRE ELECTRIC

94 SPENCER ST

Date: **5/24/2005**

Permit Type: **NB**

Description:

Permit Description: **NEW BUILDING**

Work Class: NB - NEW BUILDING

Proposed Use:

Permit Number: 301397487-01-NB

Status: ISSUED

Valuation: \$0.00

Contractor Company:

Contractor Name: HI-TOWER CONTRACTORS INC

ADJOINING PROPERTY FINDINGS

Date: **5/20/2005**
Permit Type: **PL**
Description: **SP FILED IN CONJ W NB # 301397487, NO CHANGE IN USE, BULK, EGRESS, OR OCCUPANCY UNDER THIS APPLICATION**

Permit Description: **PLUMBING**
Work Class: **A2 - ALTERATION TYPE 2**
Proposed Use:
Permit Number: **301809103-01-PL**
Status: **ISSUED**
Valuation: **\$0.00**
Contractor Company:
Contractor Name: **HEADQUARTERS MECHANICAL INC**

Date: **3/2/2005**
Permit Type: **EW**
Description: **SP FILED IN CONJ W NB # 301397487, NO CHANGE IN USE, BULK, EGRESS, OR OCCUPANCY UNDER THIS APPLICATION**

Permit Description: **EQUIPMENT WORK**
Work Class: **A2 - ALTERATION TYPE 2**
Proposed Use: **SPRINKLER**
Permit Number: **301809103-01-EW-SP**
Status: **ISSUED**
Valuation: **\$0.00**
Contractor Company:
Contractor Name: **EIGHTS PLUMBING & HEATING**

Date: **12/30/2004**
Permit Type: **EQ**
Description:

Permit Description: **CONSTRUCTION EQUIPMENT**
Work Class: **NB - NEW BUILDING**
Proposed Use: **FENCE**
Permit Number: **301397487-01-EQ-FN**
Status: **ISSUED**
Valuation: **\$0.00**
Contractor Company:
Contractor Name: **HI-TOWER CONTRACTORS INC**

ADJOINING PROPERTY FINDINGS

Date: **6/17/2004**
Permit Type: **EQ**
Description:

Permit Description: **CONSTRUCTION EQUIPMENT**
Work Class: NB - NEW BUILDING
Proposed Use: SIDEWALK SHED
Permit Number: 301397487-02-EQ-SH
Status: ISSUED
Valuation: \$0.00
Contractor Company:
Contractor Name: HI-TOWER CONTRACTORS INC

Date: **5/19/2004**
Permit Type: **PL**
Description:

Permit Description: **PLUMBING**
Work Class: NB - NEW BUILDING
Proposed Use:
Permit Number: 301397487-01-PL
Status: ISSUED
Valuation: \$0.00
Contractor Company:
Contractor Name: HEADQUARTERS MECHANICAL INC

Date: **7/6/2003**
Permit Type:
Description:

Permit Description: **Electrical**
Work Class:
Proposed Use:
Permit Number: B242288
Status: COMPLETED
Valuation: \$0.00
Contractor Company:
Contractor Name: A & M ELEC'L SERVICE INC.

ADJOINING PROPERTY FINDINGS

Date: **1/3/2003**
Permit Type: **EQ**
Description:

Permit Description: **CONSTRUCTION EQUIPMENT**
Work Class: DM - FULL DEMOLITION
Proposed Use: FENCE
Permit Number: 301480582-01-EQ-FN
Status: ISSUED
Valuation: \$0.00
Contractor Company:
Contractor Name: PEBBLE ROCK LTD.

Date: **1/3/2003**
Permit Type: **DM**
Description:

Permit Description: **DEMOLITION & REMOVAL**
Work Class: DM - FULL DEMOLITION
Proposed Use:
Permit Number: 301480582-01-DM
Status: ISSUED
Valuation: \$0.00
Contractor Company:
Contractor Name: PEBBLE ROCK LTD.

Date: **1/13/1997**
Permit Type: **EW**
Description:

Permit Description: **EQUIPMENT WORK**
Work Class: A2 - ALTERATION TYPE 2
Proposed Use: BOILER
Permit Number: 300600918-01-EW-BL
Status: ISSUED
Valuation: \$0.00
Contractor Company:
Contractor Name: THOMAS GATTO WALLEY COAL CO INC

ADJOINING PROPERTY FINDINGS

Date: **1/13/1997**
Permit Type: **EW**
Description:

Permit Description: **EQUIPMENT WORK**
Work Class: A2 - ALTERATION TYPE 2
Proposed Use: FUEL BURNING
Permit Number: 300600918-01-EW-FB
Status: ISSUED
Valuation: \$0.00
Contractor Company:
Contractor Name: THOMAS GATTO WALLEY COAL CO INC

Date: **1/13/1997**
Permit Type: **EW**
Description:

Permit Description: **EQUIPMENT WORK**
Work Class: A2 - ALTERATION TYPE 2
Proposed Use: FUEL STORAGE
Permit Number: 300600918-01-EW-FS
Status: ISSUED
Valuation: \$0.00
Contractor Company:
Contractor Name: THOMAS GATTO WALLEY COAL CO INC

Date: **7/28/1988**
Permit Type:
Description:

Permit Description: **Electrical**
Work Class:
Proposed Use:
Permit Number: B041025
Status: COMPLETED
Valuation: \$0.00
Contractor Company:
Contractor Name: W. L. SQUIRE ELECTRIC

ADJOINING PROPERTY FINDINGS

96 SPENCER ST

Date: **7/30/2008**
Permit Type: **AL**
Description: **CURB CUT FILED IN CONJUNCTION WITH NB JOB # 301679020.**

Permit Description: **ALTERATION**
Work Class: **A3 - ALTERATION TYPE 3**
Proposed Use:
Permit Number: **310171006-01-AL**
Status: **ISSUED**
Valuation: **\$0.00**
Contractor Company:
Contractor Name: **EURO BUILDERS LLC**

Date: **1/2/2008**
Permit Type:
Description:

Permit Description: **Electrical**
Work Class:
Proposed Use:
Permit Number: **B297326**
Status: **COMPLETED**
Valuation: **\$0.00**
Contractor Company:
Contractor Name: **STAR ELEC'L CO. INC**

Date: **12/27/2007**
Permit Type: **NB**
Description:

Permit Description: **NEW BUILDING**
Work Class: **NB - NEW BUILDING**
Proposed Use:
Permit Number: **301679020-01-NB**
Status: **ISSUED**
Valuation: **\$0.00**
Contractor Company:
Contractor Name: **EURO BUILDERS LLC**

ADJOINING PROPERTY FINDINGS

Date: **12/27/2007**
Permit Type: **EQ**
Description:

Permit Description: **CONSTRUCTION EQUIPMENT**
Work Class: NB - NEW BUILDING
Proposed Use: FENCE
Permit Number: 301679020-01-EQ-FN
Status: ISSUED
Valuation: \$0.00
Contractor Company:
Contractor Name: EURO BUILDERS & LLC

Date: **12/6/2007**
Permit Type: **EW**
Description: **Install new sprinkler heads and related piping as shown on drawings filed herewith.
No change to use, egress or occupancy. Refer to NB: 301679020**

Permit Description: **EQUIPMENT WORK**
Work Class: A2 - ALTERATION TYPE 2
Proposed Use: SPRINKLER
Permit Number: 301756712-01-EW-SP
Status: ISSUED
Valuation: \$0.00
Contractor Company:
Contractor Name: S & J INDUSTRIAL

Date: **12/6/2007**
Permit Type: **PL**
Description: **Install new sprinkler heads and related piping as shown on drawings filed herewith.
No change to use, egress or occupancy. Refer to NB: 301679020**

Permit Description: **PLUMBING**
Work Class: A2 - ALTERATION TYPE 2
Proposed Use:
Permit Number: 301756712-01-PL
Status: ISSUED
Valuation: \$0.00
Contractor Company:
Contractor Name: S & J INDUSTRIAL

ADJOINING PROPERTY FINDINGS

Date: **10/26/2007**
Permit Type: **PL**
Description:

Permit Description: **PLUMBING**
Work Class: NB - NEW BUILDING
Proposed Use:
Permit Number: 301679020-01-PL
Status: ISSUED
Valuation: \$0.00
Contractor Company:
Contractor Name: D&G

Date: **2/25/2007**
Permit Type:
Description:

Permit Description: **Electrical**
Work Class:
Proposed Use:
Permit Number: B288489
Status: COMPLETED
Valuation: \$0.00
Contractor Company:
Contractor Name: A & M ELEC'L SERVICE INC.

Date: **1/6/2006**
Permit Type: **EQ**
Description:

Permit Description: **CONSTRUCTION EQUIPMENT**
Work Class: NB - NEW BUILDING
Proposed Use: SIDEWALK SHED
Permit Number: 301679020-02-EQ-SH
Status: ISSUED
Valuation: \$0.00
Contractor Company:
Contractor Name: EUROPEAN BLDRS & CONTRACTORS

ADJOINING PROPERTY FINDINGS

SPENCER STREET

3 SPENCER STREET

Date: **7/10/2003**

Permit Type:

Description:

Permit Description: **Electrical**

Work Class:

Proposed Use:

Permit Number: B242167

Status: AWAITING INSPECTION REQUEST

Valuation: \$0.00

Contractor Company:

Contractor Name: HELLER ELECTRIC CO. INC.

Date: **11/5/1987**

Permit Type:

Description:

Permit Description: **Electrical**

Work Class:

Proposed Use:

Permit Number: B029532

Status: CLOSED/CANCELLED

Valuation: \$0.00

Contractor Company:

Contractor Name: J.G. ELECTRICAL CORP.

ADJOINING PROPERTY FINDINGS

39 SPENCER STREET

Date: **10/13/1993**
Permit Type: **DM**
Description:

Permit Description: **DEMOLITION & REMOVAL**
Work Class: DM - FULL DEMOLITION
Proposed Use:
Permit Number: 300302223-01-DM
Status: ISSUED
Valuation: \$0.00
Contractor Company:
Contractor Name: SCALA CONTRACTING CO

Date: **10/8/1993**
Permit Type: **EQ**
Description:

Permit Description: **CONSTRUCTION EQUIPMENT**
Work Class: DM - FULL DEMOLITION
Proposed Use: FENCE
Permit Number: 300302223-01-EQ-FN
Status: ISSUED
Valuation: \$0.00
Contractor Company:
Contractor Name: SCALA CONTRACTING CO

Date: **10/8/1993**
Permit Type: **EQ**
Description:

Permit Description: **CONSTRUCTION EQUIPMENT**
Work Class: DM - FULL DEMOLITION
Proposed Use: SIDEWALK SHED
Permit Number: 300302223-02-EQ-SH
Status: ISSUED
Valuation: \$0.00
Contractor Company:
Contractor Name: SCALA CONTRACTING CO

ADJOINING PROPERTY FINDINGS

Date: **9/28/1988**

Permit Type:

Description:

Permit Description: **Electrical**

Work Class:

Proposed Use:

Permit Number: B044282

Status: CLOSED/CANCELLED

Valuation: \$0.00

Contractor Company:

Contractor Name: PHASOR ELEC. CO. INC.

Date: **8/28/1985**

Permit Type:

Description:

Permit Description: **Electrical**

Work Class:

Proposed Use:

Permit Number: K23618

Status: COMPLETED

Valuation: \$0.00

Contractor Company:

Contractor Name: DELCO SECURITY SYS. INC.

Date: **2/4/1985**

Permit Type:

Description:

Permit Description: **Electrical**

Work Class:

Proposed Use:

Permit Number: K15857

Status: COMPLETED

Valuation: \$0.00

Contractor Company:

Contractor Name: INTERCITY ELEC'L CONTR'G

ADJOINING PROPERTY FINDINGS

44-48 SPENCER STREET

Date: **5/30/2018**
Permit Type: **EW**
Description: **NO WORK HEREWITH FILING FOR EUP PERMITS FOR EXISTING ROOFTOP HVAC UNITS. NO CHANGE IN USE, OCCUPANCY OR EGRESS**

Permit Description: **EQUIPMENT WORK**
Work Class: **A2 - ALTERATION TYPE 2**
Proposed Use: **MECHANICAL/HVAC**
Permit Number: **321765498-01-EW-MH**
Status: **ISSUED**
Valuation: **\$0.00**
Contractor Company:
Contractor Name: **LSL GROUP INC**

Date: **6/5/2009**
Permit Type: **PL**
Description: **INSTALLATION OF NEW WATER MAIN TO BE CONNECTED TO EXISTING SPRINKLER SYSTEM FOR 44 AND 48 SPENCER STREET. NO CHANGE IN BULK,USE,EGRESS,OR OCCUPANCY UNDER THIS APPLICATION.**

Permit Description: **PLUMBING**
Work Class: **A2 - ALTERATION TYPE 2**
Proposed Use:
Permit Number: **320027626-01-PL**
Status: **ISSUED**
Valuation: **\$0.00**
Contractor Company:
Contractor Name: **MMI PLUMBING & HEATING IN**

ADJOINING PROPERTY FINDINGS

Date: **6/7/2006**
Permit Type: **EW**
Description: **ERECT NEW CONCRETE BLOCK WALL IN THIS EXISTING 1 STORY BUILDING AS PER PLANS, NO CHANGE IN USE EGRESS OR OCCUPANCY UNDER THIS APPLICATION, AREA BEYOND THE NEW WALL WILL BE DEMOLISHED UNDER SEPERATE DEMOLITION APPLICATION UNDER BEDFORD AVE ADDRESS**

Permit Description: **EQUIPMENT WORK**
Work Class: **A2 - ALTERATION TYPE 2**
Proposed Use: **OTHER CONSTRUCTION EQUIPMENT**
Permit Number: **302033635-01-EW-OT**
Status: **ISSUED**
Valuation: **\$0.00**
Contractor Company:
Contractor Name: **PERFECT DEVELOPERS CORP.**

WALWORTH ST

34 WALWORTH ST

Date: **11/13/2012**
Permit Type: **EQ**
Description:

Permit Description: **CONSTRUCTION EQUIPMENT**
Work Class: **A3 - ALTERATION TYPE 3**
Proposed Use: **FENCE**
Permit Number: **320225788-01-EQ-FN**
Status: **ISSUED**
Valuation: **\$0.00**
Contractor Company:
Contractor Name: **SUNSHINE CONSTR USA INC**

ADJOINING PROPERTY FINDINGS

Date: **12/10/2010**
Permit Type: **DM**
Description:

Permit Description: **DEMOLITION & REMOVAL**
Work Class: DM - FULL DEMOLITION
Proposed Use:
Permit Number: 320223575-01-DM
Status: ISSUED
Valuation: \$0.00
Contractor Company:
Contractor Name: SUNSHINE CONSTR USA INC

Date: **11/22/2010**
Permit Type: **EQ**
Description:

Permit Description: **CONSTRUCTION EQUIPMENT**
Work Class: DM - FULL DEMOLITION
Proposed Use: FENCE
Permit Number: 320223575-01-EQ-FN
Status: ISSUED
Valuation: \$0.00
Contractor Company:
Contractor Name: SUNSHINE CONSTR USA INC

Date: **7/20/1992**
Permit Type:
Description:

Permit Description: **Electrical**
Work Class:
Proposed Use:
Permit Number: B101865
Status: COMPLETED
Valuation: \$0.00
Contractor Company:
Contractor Name: AL-LECTRIC ELECT'L CONTRG

ADJOINING PROPERTY FINDINGS

Date: **1/9/1990**

Permit Type:

Description:

Permit Description: **Electrical**

Work Class:

Proposed Use:

Permit Number: B062179

Status: COMPLETED

Valuation: \$0.00

Contractor Company:

Contractor Name: AMKO ELEC CONST & MAINT

36 WALWORTH ST

Date: **6/24/2009**

Permit Type: **DM**

Description: **DEMOLITION**

Permit Description: **DEMOLITION & REMOVAL**

Work Class: DM - FULL DEMOLITION

Proposed Use:

Permit Number: 320029857-01-DM

Status: ISSUED

Valuation: \$0.00

Contractor Company:

Contractor Name: UNITED INDUSTRIES & CONST

Date: **6/24/2009**

Permit Type: **EQ**

Description: **DEMOLITION**

Permit Description: **CONSTRUCTION EQUIPMENT**

Work Class: DM - FULL DEMOLITION

Proposed Use: FENCE

Permit Number: 320029857-01-EQ-FN

Status: ISSUED

Valuation: \$0.00

Contractor Company:

Contractor Name: UNITED INDUSTRIES & CONST

ADJOINING PROPERTY FINDINGS

Date: **3/7/2008**
Permit Type: **EW**
Description: **replacing HVAC units on existing dunnage on the roof. obtaining equipments use permits. no change in bulk use or egress**

Permit Description: **EQUIPMENT WORK**
Work Class: **A2 - ALTERATION TYPE 2**
Proposed Use: **MECHANICAL/HVAC**
Permit Number: **302179531-01-EW-MH**
Status: **ISSUED**
Valuation: **\$0.00**
Contractor Company:
Contractor Name: **ALASKA KOOLING HVAC INC**

Date: **6/19/1998**
Permit Type:
Description:

Permit Description: **Electrical**
Work Class:
Proposed Use:
Permit Number: **B179006**
Status: **AWAITING INSPECTION REQUEST**
Valuation: **\$0.00**
Contractor Company:
Contractor Name: **MARTIN DORKIN**

ADJOINING PROPERTY FINDINGS

38 WALWORTH ST

Date: **11/13/2012**
Permit Type: **NB**
Description: **PROPOSED THREE STORY BUILDING, COMMUNITY FACILITY USE RELIGIOUS RITUAL BATH AS PER PLANS FILED HEREWITH.**

Permit Description: **NEW BUILDING**
Work Class: **NB - NEW BUILDING**
Proposed Use:
Permit Number: **310211525-01-NB**
Status: **RE-ISSUED, ISSUED**
Valuation: **\$0.00**
Contractor Company:
Contractor Name: **SUNSHINE CONSTR USA INC**

Date: **11/7/2012**
Permit Type: **EW**
Description: **SPRINKLER SYSTEM FILED HEREWITH IN CONJUNCTION WITH NB JOB # 310211525**

Permit Description: **EQUIPMENT WORK**
Work Class: **A2 - ALTERATION TYPE 2**
Proposed Use: **SPRINKLER**
Permit Number: **320235651-01-EW-SP**
Status: **ISSUED**
Valuation: **\$0.00**
Contractor Company:
Contractor Name: **SAFETY FIRE SPRINKLER COR**

ADJOINING PROPERTY FINDINGS

Date: **6/11/2012**
Permit Type: **PL**
Description: **SPRINKLER SYSTEM FILED HEREWITH IN CONJUNCTION WITH NB JOB #
310211525**

Permit Description: **PLUMBING**
Work Class: **A2 - ALTERATION TYPE 2**
Proposed Use:
Permit Number: **320235651-01-PL**
Status: **ISSUED**
Valuation: **\$0.00**
Contractor Company:
Contractor Name: **ENYQ CORP**

Date: **4/24/2012**
Permit Type: **EW**
Description: **MECHANICAL AND PLUMBING WORK IN CONJUNCTION WITH NB JOB #
310211525**

Permit Description: **EQUIPMENT WORK**
Work Class: **A2 - ALTERATION TYPE 2**
Proposed Use: **BOILER**
Permit Number: **320235642-01-EW-BL**
Status: **ISSUED**
Valuation: **\$0.00**
Contractor Company:
Contractor Name: **ENYQ CORP**

ADJOINING PROPERTY FINDINGS

Date: **4/24/2012**
Permit Type: **PL**
Description: **MECHANICAL AND PLUMBING WORK IN CONJUNCTION WITH NB JOB # 310211525**

Permit Description: **PLUMBING**
Work Class: **A2 - ALTERATION TYPE 2**
Proposed Use:
Permit Number: **320235642-01-PL**
Status: **ISSUED**
Valuation: **\$0.00**
Contractor Company:
Contractor Name: **ENYQ CORP**

Date: **1/27/2012**
Permit Type: **EQ**
Description: **PROPOSED INSTALLATION OF HEAVY DUTY SIDEWALK SHED FILED FOR REMEDIAL REPAIRS AS PER PLANS. NO CHANGE IN USE OCCUPANCY OR EGRESS UNDER THIS APPLICATION. LIVE LOAD 300 PER SQUARE FEET. SIDEWALK SHED SHALL COMPLY WITH CHAPTER # 33 OF THE 2008 CODE.**

Permit Description: **CONSTRUCTION EQUIPMENT**
Work Class: **A3 - ALTERATION TYPE 3**
Proposed Use: **SIDEWALK SHED**
Permit Number: **320360738-01-EQ-SH**
Status: **ISSUED**
Valuation: **\$0.00**
Contractor Company:
Contractor Name: **J & G GNRL CONTRACT INC**

ADJOINING PROPERTY FINDINGS

Date: **7/1/2011**

Permit Type:

Description:

Permit Description: **Electrical**

Work Class: NEW BUILDING

Proposed Use:

Permit Number: B338026

Status: AWAITING INSPECTION REQUEST, COMPLETED

Valuation: \$0.00

Contractor Company:

Contractor Name: JAM ELECTRICAL CORP

Date: **5/6/2011**

Permit Type: **EQ**

Description: **PROPOSED INSTALLATION OF HEAVY DUTY SIDEWALK SHED FILED FOR REMEDIAL REPAIRS AS PER PLANS. NO CHANGE IN USE OCCUPANCY OR EGRESS UNDER THIS APPLICATION. LIVE LOAD 300 PER SQUARE FEET. SIDEWALK SHED SHALL COMPLY WITH CHAPTER # 33 OF THE 2008 CODE. NO STORAGE ON SIDEWALK SHED.**

Permit Description: **CONSTRUCTION EQUIPMENT**

Work Class: A3 - ALTERATION TYPE 3

Proposed Use: SIDEWALK SHED

Permit Number: 320303881-01-EQ-SH

Status: ISSUED

Valuation: \$0.00

Contractor Company:

Contractor Name: J & G GNRL CONTRACT CORP

ADJOINING PROPERTY FINDINGS

Date: **5/4/2011**

Permit Type:

Description:

Permit Description: **ELECTRICAL**

Work Class: NEW BUILDING

Proposed Use:

Permit Number: B338412

Status: COMPLETED

Valuation: \$0.00

Contractor Company:

Contractor Name: M.R. ELEC'L SERVICE LLC

Date: **5/3/2011**

Permit Type: **EW**

Description: **MECHANICAL AND PLUMBING WORK IN CONJUNCTION WITH NB JOB # 310211525**

Permit Description: **EQUIPMENT WORK**

Work Class: A2 - ALTERATION TYPE 2

Proposed Use: MECHANICAL/HVAC

Permit Number: 320235642-01-EW-MH

Status: ISSUED

Valuation: \$0.00

Contractor Company:

Contractor Name: SUNSHINE CONSTR USA INC

Date: **5/2/2011**

Permit Type:

Description:

Permit Description: **ELECTRICAL**

Work Class: REHABILITATION

Proposed Use:

Permit Number: B338282

Status: COMPLETED

Valuation: \$0.00

Contractor Company:

Contractor Name: RPJ ELECTRIC CORP

ADJOINING PROPERTY FINDINGS

Date: **2/19/2010**
Permit Type: **EW**
Description: **SHORING AND UNDERPINNING PLANS FILED HEREWITH IN CONJUNCTION WITH
NB APPLICATION #310211525.**

Permit Description: **EQUIPMENT WORK**
Work Class: **A2 - ALTERATION TYPE 2**
Proposed Use: **OTHER CONSTRUCTION EQUIPMENT**
Permit Number: **320118644-01-EW-OT**
Status: **ISSUED**
Valuation: **\$0.00**
Contractor Company:
Contractor Name: **SUNSHINE CONSTR USA INC**

Date: **7/25/2008**
Permit Type: **DM**
Description: **DEMOLITION WORK**

Permit Description: **DEMOLITION & REMOVAL**
Work Class: **DM - FULL DEMOLITION**
Proposed Use:
Permit Number: **310165898-01-DM**
Status: **ISSUED**
Valuation: **\$0.00**
Contractor Company:
Contractor Name: **UNITED INDUSTRIES & CONST**

Date: **7/22/2008**
Permit Type: **EQ**
Description: **DEMOLITION WORK**

Permit Description: **CONSTRUCTION EQUIPMENT**
Work Class: **DM - FULL DEMOLITION**
Proposed Use: **FENCE**
Permit Number: **310165898-01-EQ-FN**
Status: **ISSUED**
Valuation: **\$0.00**
Contractor Company:
Contractor Name: **ANCOR CONSTRUCTION SERVICES INC.**

ADJOINING PROPERTY FINDINGS

Date: **6/19/1998**

Permit Type:

Description:

Permit Description: **Electrical**

Work Class:

Proposed Use:

Permit Number: B179008

Status: AWAITING INSPECTION REQUEST

Valuation: \$0.00

Contractor Company:

Contractor Name: MARTIN DORKIN

54 WALWORTH ST

Date: **9/1/2017**

Permit Type:

Description:

Permit Description: **Electrical Permit**

Work Class:

Proposed Use:

Permit Number: B433679

Status: AWAITING INSPECTION REQUEST

Valuation: \$0.00

Contractor Company:

Contractor Name: ACCURATE ELEC'L CORP.

ADJOINING PROPERTY FINDINGS

Date: **7/18/2017**
Permit Type: **PL**
Description: **INSTALLATION OF EMERGENCY GENERATORS ON ROOF WITH NEW GAS PIPING.
NO CHANGE IN USE, EGRESS OR OCCUAPANCY UNDER THIS APPLICATION.**

Permit Description: **PLUMBING**
Work Class: **A2 - ALTERATION TYPE 2**
Proposed Use:
Permit Number: **320863188-01-PL**
Status: **ISSUED**
Valuation: **\$0.00**
Contractor Company:
Contractor Name: **WNW & SONS PLUMBING & HTG**

Date: **6/23/2017**
Permit Type:
Description:

Permit Description: **Electrical Permit**
Work Class:
Proposed Use:
Permit Number: **B430496**
Status: **COMPLETED**
Valuation: **\$0.00**
Contractor Company:
Contractor Name: **ACCURATE ELEC'L CORP.**

Date: **6/1/2016**
Permit Type: **EW**
Description: **INSTALLATION OF EMERGENCY GENERATORS ON ROOF WITH NEW GAS PIPING.
NO CHANGE IN USE, EGRESS OR OCCUAPANCY UNDER THIS APPLICATION.**

Permit Description: **EQUIPMENT WORK**
Work Class: **A2 - ALTERATION TYPE 2**
Proposed Use: **OTHER CONSTRUCTION EQUIPMENT**
Permit Number: **320863188-01-EW-OT**
Status: **ISSUED**
Valuation: **\$0.00**
Contractor Company:
Contractor Name: **POWER HOUSE GENERATORS IN**

ADJOINING PROPERTY FINDINGS

Date: **6/1/2016**
Permit Type: **EW**
Description: **INSTALLATION OF EMERGENCY GENERATORS ON ROOF WITH NEW GAS PIPING.
NO CHANGE IN USE, EGRESS OR OCCUAPANCY UNDER THIS APPLICATION.**

Permit Description: **EQUIPMENT WORK**
Work Class: **A2 - ALTERATION TYPE 2**
Proposed Use: **MECHANICAL/HVAC**
Permit Number: **320863188-01-EW-MH**
Status: **ISSUED**
Valuation: **\$0.00**
Contractor Company:
Contractor Name: **POWER HOUSE GENERATORS IN**

Date: **4/16/2013**
Permit Type:
Description:

Permit Description: **ELECTRICAL**
Work Class: **REHABILITATION**
Proposed Use:
Permit Number: **B366364**
Status: **Open**
Valuation: **\$0.00**
Contractor Company:
Contractor Name: **ACCURATE ELEC'L CORP.**

ADJOINING PROPERTY FINDINGS

64 WALWORTH ST

Date: **4/23/1990**

Permit Type:

Description:

Permit Description: **Electrical**

Work Class:

Proposed Use:

Permit Number: B067045

Status: COMPLETED

Valuation: \$0.00

Contractor Company:

Contractor Name: W. L. SQUIRE ELECTRIC

88 WALWORTH ST

Date: **2/8/2019**

Permit Type:

Description:

Permit Description: **Electrical Permit**

Work Class:

Proposed Use:

Permit Number: B0012900011EL

Status: Permit Issued

Valuation: \$0.00

Contractor Company:

Contractor Name: BLZ ELECTRIC INC.

ADJOINING PROPERTY FINDINGS

Date: **4/6/2016**
Permit Type: **AL**
Description: **FILING STEEL DUNAGE FOR HVAC EQUIPMENT ON THE ROOF, IN CONJUNCTION WITH JOB # 321127776**

Permit Description: **ALTERATION**
Work Class: **A3 - ALTERATION TYPE 3**
Proposed Use:
Permit Number: **340365394-01-AL**
Status: **ISSUED**
Valuation: **\$0.00**
Contractor Company:
Contractor Name: **B T GENERAL BUILDERS INC**

Date: **11/6/2015**
Permit Type: **PL**
Description: **INTERIOR RENOVATION OF EXISTING MANUFACTURING BUILDING AND TO CHANGE OCCUPANCY USE TO HOUSE OF WORSHIP_BIN #'S 3338555 (88 WALWORTH) & 3329632 (90 WALWORTH) TO BE COMBINED AS 1 BUILDING.**

Permit Description: **PLUMBING**
Work Class: **A1 - ALTERATION TYPE 1**
Proposed Use:
Permit Number: **321127776-01-PL**
Status: **ISSUED**
Valuation: **\$0.00**
Contractor Company:
Contractor Name: **TW PLUMBING & HEATING INC**

ADJOINING PROPERTY FINDINGS

Date: **11/4/2015**
Permit Type: **AL**
Description: **INTERIOR RENOVATION OF EXISTING MANUFACTURING BUILDING AND TO CHANGE OCCUPANCY USE TO HOUSE OF WORSHIP_BIN #'S 3338555 (88 WALWORTH) & 3329632 (90 WALWORTH) TO BE COMBINED AS 1 BUILDING.**

Permit Description: **ALTERATION**
Work Class: A1 - ALTERATION TYPE 1
Proposed Use:
Permit Number: 321127776-01-AL
Status: ISSUED
Valuation: \$0.00
Contractor Company:
Contractor Name: B T GENERAL BUILDERS INC

Date: **11/4/2015**
Permit Type: **EQ**
Description: **INTERIOR RENOVATION OF EXISTING MANUFACTURING BUILDING AND TO CHANGE OCCUPANCY USE TO HOUSE OF WORSHIP_BIN #'S 3338555 (88 WALWORTH) & 3329632 (90 WALWORTH) TO BE COMBINED AS 1 BUILDING.**

Permit Description: **CONSTRUCTION EQUIPMENT**
Work Class: A1 - ALTERATION TYPE 1
Proposed Use: FENCE
Permit Number: 321127776-01-EQ-FN
Status: ISSUED
Valuation: \$0.00
Contractor Company:
Contractor Name: B T GENERAL BUILDERS INC

ADJOINING PROPERTY FINDINGS

Date: **10/14/2015**

Permit Type:

Description:

Permit Description: **ELECTRICAL**

Work Class:

Proposed Use:

Permit Number: B402208

Status: COMPLETED

Valuation: \$0.00

Contractor Company:

Contractor Name:

WALWORTH STREET

46 WALWORTH STREET

Date: **11/20/2002**

Permit Type: **EW**

Description: **FILING TO OBTAIN EQUIPMENT USE PERMIT FOR A/C UNIT. NO CHANGE TO USE, EGRESS, OR OCCUPANCY.**

Permit Description: **EQUIPMENT WORK**

Work Class: A2 - ALTERATION TYPE 2

Proposed Use: MECHANICAL/HVAC

Permit Number: 301427917-01-EW-MH

Status: ISSUED

Valuation: \$0.00

Contractor Company:

Contractor Name: TRI-STATE REFRIGERATION & CONST

ADJOINING PROPERTY FINDINGS

Date: **11/1/1990**

Permit Type:

Description:

Permit Description: **Electrical**

Work Class:

Proposed Use:

Permit Number: B075443

Status: COMPLETED

Valuation: \$0.00

Contractor Company:

Contractor Name: ALPINE ELEC'L CONTRACTOR

63 WALWORTH STREET

Date: **6/20/1994**

Permit Type:

Description:

Permit Description: **Electrical**

Work Class:

Proposed Use:

Permit Number: B127856

Status: LOCATION PROBLEM

Valuation: \$0.00

Contractor Company:

Contractor Name: ACTION LIGHT & POWER INC

GLOSSARY

General Building Department concepts

- **ICC:** The International Code Council. The governing body for the building/development codes used by all jurisdictions who've adopted the ICC guidelines. MOST of the US has done this. Canada, Mexico, and other countries use ICC codes books and guides as well. There are a few states who have added guidelines to the ICC codes to better fit their needs. For example, California has added seismic retrofit requirements for most commercial structures.
- **Building Department (Permitting Authority, Building Codes, Inspections Department, Building and Inspections):** This is the department in a jurisdiction where an owner or contractor goes to obtain permits and inspections for building, tearing down, remodeling, adding to, re-roofing, moving or otherwise making changes to any structure, Residential or Commercial.
- **Jurisdiction:** This is the geographic area representing the properties over which a Permitting Authority has responsibility.
- **GC:** General Contractor. Usually the primary contractor hired for any Residential or Commercial construction work.
- **Sub:** Subordinate contracting companies or subcontractors. Usually a "trades" contractor working for the GC. These contractors generally have an area of expertise in which they are licensed like Plumbing, Electrical, Heating and Air systems, Gas Systems, Pools etc. (called "trades").
- **Journeyman:** Sub contractors who have their own personal licenses in one or more trades and work for different contracting companies, wherever they are needed or there is work.
- **HVAC (Mechanical, Heating & Air companies):** HVAC = Heating, Ventilation, and Air Conditioning.
- **ELEC (Electrical, TempPole, TPole, TPower, Temporary Power, Panel, AMP Change, Power Release):** Electrical permits can be pulled for many reasons. The most common reason is to increase the AMPs of power in an electrical power panel. This requires a permit in almost every jurisdiction. Other common reasons for Electrical permits is to insert a temporary power pole at a new construction site. Construction requires electricity, and in a new development, power has yet to be run to the lot. The temporary power pole is usually the very first permit pulled for new development. The power is released to the home owner when construction is complete and this sometimes takes the form of a Power Release permit or inspection.
- **"Pull" a permit:** To obtain and pay for a building permit.
- **CBO:** Chief Building Official
- **Planning Department:** The department in the development process where the building /structural plans are reviewed for their completeness and compliance with building codes
- **Zoning Department:** The department in the development process where the site plans are reviewed for their compliance with the regulations associated with the zoning district in which they are situated.
- **Zoning District:** A pre-determined geographic boundary within a jurisdiction where certain types of structures are permitted / prohibited. Examples are Residential structure, Commercial/Retail structures, Industrial/Manufacturing structures etc. Each zoning district has regulations associated with it like the sizes of the lots, the density of the structures on the lots, the number of parking spaces required for certain types of structures on the lots etc.
- **PIN (TMS, GIS ID, Parcel#):** Property Identification Number and Tax Map System number.
- **State Card (Business license):** A license card issued to a contractor to conduct business.
- **Building Inspector (Inspector):** The inspector is a building department employee that inspects building construction for compliance to codes.
- **C.O.:** Certificate of Occupancy. This is the end of the construction process and designates that the owners now have permission to occupy a structure after its building is complete. Sometimes also referred to as a Certificate of Compliance.

GLOSSARY

Permit Content Definitions

- **Permit Number:** The alphanumeric designation assigned to a permit for tracking within the building department system. Sometimes the permit number gives clues to its role, e.g. a "PL" prefix may designate a plumbing permit.
- **Description:** A field on the permit form that allows the building department to give a brief description of the work being done. More often than not, this is the most important field for EP's to find clues to the prior use (s) of the property.
- **Permit Type:** Generally a brief designation of the type of job being done. For example BLDG-RES, BLDG-COM, ELEC, MECH etc.

Sample Building Permit Data

Date: Nov 09, 2000

Permit Type: Bldg -

New Permit Number: 101000000405

Status: Valuation: \$1,000,000.00

Contractor Company: OWNER-BUILDER

Contractor Name:

Description: New one store retail (SAV-ON) with drive-thru pharmacy. Certificate of Occupancy.

APPENDIX G – EDR Environmental Liens and AUL Search

794 Bedford Avenue

794 Bedford Avenue
Brooklyn, NY 11205

Inquiry Number: 6638484.7
August 30, 2021

EDR Environmental Lien and AUL Search

EDR Environmental Lien and AUL Search

The EDR Environmental Lien and AUL Search Report provides results from a search of available current land title records for environmental cleanup liens and other activity and use limitations, such as engineering controls and institutional controls.

A network of professional, trained researchers, following established procedures, uses client supplied address information to:

- search for parcel information and/or legal description;
- search for ownership information;
- research official land title documents recorded at jurisdictional agencies such as recorders' offices, registries of deeds, county clerks' offices, etc.;
- access a copy of the deed;
- search for environmental encumbering instrument(s) associated with the deed;
- provide a copy of any environmental encumbrance(s) based upon a review of key words in the instrument(s) (title, parties involved, and description); and
- provide a copy of the deed or cite documents reviewed.

Thank you for your business.

Please contact EDR at 1-800-352-0050
with any questions or comments.

Disclaimer - Copyright and Trademark Notice

This Report contains certain information obtained from a variety of public and other sources reasonably available to Environmental Data Resources, Inc. It cannot be concluded from this Report that coverage information for the target and surrounding properties does not exist from other sources. **NO WARRANTY EXPRESSED OR IMPLIED, IS MADE WHATSOEVER IN CONNECTION WITH THIS REPORT. ENVIRONMENTAL DATA RESOURCES, INC. SPECIFICALLY DISCLAIMS THE MAKING OF ANY SUCH WARRANTIES, INCLUDING WITHOUT LIMITATION, MERCHANTABILITY OR FITNESS FOR A PARTICULAR USE OR PURPOSE. ALL RISK IS ASSUMED BY THE USER. IN NO EVENT SHALL ENVIRONMENTAL DATA RESOURCES, INC. BE LIABLE TO ANYONE, WHETHER ARISING OUT OF ERRORS OR OMISSIONS, NEGLIGENCE, ACCIDENT OR ANY OTHER CAUSE, FOR ANY LOSS OR DAMAGE, INCLUDING, WITHOUT LIMITATION, SPECIAL, INCIDENTAL, CONSEQUENTIAL, OR EXEMPLARY DAMAGES. ANY LIABILITY ON THE PART OF ENVIRONMENTAL DATA RESOURCES, INC. IS STRICTLY LIMITED TO A REFUND OF THE AMOUNT PAID FOR THIS REPORT.** Purchaser accepts this Report "AS IS". Any analyses, estimates, ratings, environmental risk levels or risk codes provided in this Report are provided for illustrative purposes only, and are not intended to provide, nor should they be interpreted as providing any facts regarding, or prediction or forecast of, any environmental risk for any property. Only a Phase I Environmental Site Assessment performed by an environmental professional can provide information regarding the environmental risk for any property. Additionally, the information provided in this Report is not to be construed as legal advice.

Copyright 2017 by Environmental Data Resources, Inc. All rights reserved. Reproduction in any media or format, in whole or in part, of any report or map of Environmental Data Resources, Inc. or its affiliates is prohibited without prior written permission.

EDR and its logos (including Sanborn and Sanborn Map) are trademarks of Environmental Data Resources, Inc. or its affiliates. All other trademarks used herein are the property of their respective owners.

EDR Environmental Lien and AUL Search

TARGET PROPERTY INFORMATION

ADDRESS

794 Bedford Avenue
794 Bedford Avenue
Brooklyn, NY 11205

ENVIRONMENTAL LIEN

Environmental Lien: Found Not Found

OTHER ACTIVITY AND USE LIMITATIONS (AULs)

AULs: Found Not Found

RESEARCH SOURCE

Source 1:

New York City Register of Deeds
Kings, NY

PROPERTY INFORMATION

Deed 1:

Type of Deed:	Bargain & Sale Deed
Title is vested in:	Joel Landau
Title received from:	Joel Iliovits et al
Deed Dated	2/27/2020
Deed Recorded:	4/6/2020
Book:	NA
Page:	NA
Volume:	NA
Instrument:	2020031200878002
Docket:	NA
Land Record Comments:	see exhibit
Miscellaneous Comments:	NA
Legal Description:	see exhibit
Legal Current Owner:	Joel Landau
Parcel # / Property Identifier:	01886-0071
Comments:	see exhibit

Deed Exhibit 1

**NYC DEPARTMENT OF FINANCE
OFFICE OF THE CITY REGISTER**

This page is part of the instrument. The City Register will rely on the information provided by you on this page for purposes of indexing this instrument. The information on this page will control for indexing purposes in the event of any conflict with the rest of the document.

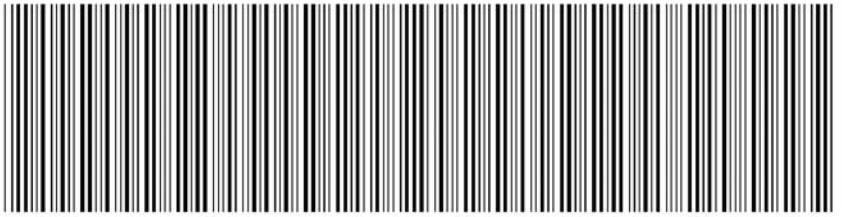

2020031200878002003E0540

RECORDING AND ENDORSEMENT COVER PAGE

PAGE 1 OF 5

Document ID: 2020031200878002

Document Date: 02-27-2020

Preparation Date: 04-02-2020

Document Type: DEED

Document Page Count: 3

PRESENTER:

ADAR LAND & TREE ABSTRACT INC.
34 FRANKLIN AVENUE
B'KLYN, NY 11205
718-422-7715
INFO@ADARLAND.COM

RETURN TO:

ADAR LAND & TREE ABSTRACT INC.
34 FRANKLIN AVENUE
B'KLYN, NY 11205
718-422-7715
INFO@ADARLAND.COM

PROPERTY DATA

Borough	Block	Lot	Unit	Address
BROOKLYN	1886	71	Entire Lot	794 BEDFORD AVENUE
Property Type: DWELLING ONLY - 6 FAMILY				

CROSS REFERENCE DATA

CRFN _____ or DocumentID _____ or _____ Year _____ Reel _____ Page _____ or File Number _____

PARTIES

GRANTOR/SELLER:

LANVITS FAMILY TRUST
199 LEE AVE
BROOKLYN, NY 11211-8919

GRANTEE/BUYER:

JOEL LANDAU
53 LORIMER ST, APT. #6B
BROOKLYN, NY 11206

Additional Parties Listed on Continuation Page

FEES AND TAXES

Mortgage :

Mortgage Amount: \$ 0.00

Taxable Mortgage Amount: \$ 0.00

Exemption:

TAXES: County (Basic): \$ 0.00

City (Additional): \$ 0.00

Spec (Additional): \$ 0.00

TASF: \$ 0.00

MTA: \$ 0.00

NYCTA: \$ 0.00

Additional MRT: \$ 0.00

TOTAL: \$ 0.00

Recording Fee: \$ 52.00

Affidavit Fee: \$ 0.00

Filing Fee:

\$ 250.00

NYC Real Property Transfer Tax:

\$ 39,375.00

NYS Real Estate Transfer Tax:

\$ 6,000.00

**RECORDED OR FILED IN THE OFFICE
OF THE CITY REGISTER OF THE**

CITY OF NEW YORK

Recorded/Filed 04-06-2020 13:10

City Register File No.(CRFN):

2020000117734



Annette McHill

City Register Official Signature

NYC DEPARTMENT OF FINANCE
OFFICE OF THE CITY REGISTER

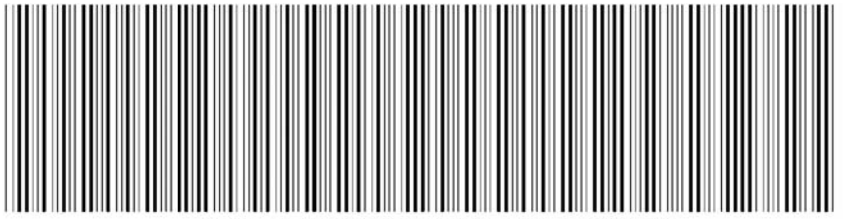

2020031200878002003C07C0

RECORDING AND ENDORSEMENT COVER PAGE (CONTINUATION)

PAGE 2 OF 5

Document ID: 2020031200878002
Document Type: DEED

Document Date: 02-27-2020

Preparation Date: 04-02-2020

PARTIES

GRANTOR/SELLER:
JOEL ILIOVITS AS TRUSTEE
199 LEE AVE
BROOKLYN, NY 11211

GRANTOR/SELLER:
ITA ILIOVITS AS TRUSTEE
199 LEE AVE
BROOKLYN, NY 11211

BARGAIN AND SALE DEED WITH COVENANT AGAINST GRANTOR (CORPORATION)

THIS IS A LEGALLY BINDING INSTRUMENT. IF NOT FULLY UNDERSTOOD, WE RECOMMEND ALL PARTIES TO THE INSTRUMENT CONSULT AN ATTORNEY BEFORE SIGNING.

THIS INDENTURE, made the 27 day of February, 2020, between:

Joel Iliovits and Ita Iliovits, as Trustees of the LANVITS FAMILY TRUST, having an address at 199 Lee Avenue, Brooklyn, NY, the Grantor,

and

Joel Landau, an individual residing at 53 Lorimer St, Apt. #6B, Brooklyn, NY 11206, the Grantee:

WITNESSETH, that the Grantor, in consideration of Ten Dollars (\$10.00) and other good and valuable consideration paid by the Grantee, does hereby grant and release unto the Grantee, the heirs, successors and assigns of the Grantee forever:

ALL that certain plot, piece or parcel of land with the buildings and improvements thereon erected, situate, lying and being in the Borough of Brooklyn, County of Kings, City and State of New York, more fully described in Schedule A annexed hereto;

BEING and intended to be the same premises conveyed to the Grantor by Correction Deed dated January 30, 2020 and offered for recording contemporaneously herewith in the Office of the City Register of the City of New York.

TOGETHER with the appurtenances and all the estate and rights of the Grantor in and to the said premises.

TO HAVE AND TO HOLD the premises herein granted unto the Grantee, the heirs, successors and assigns of the Grantee forever.

AND the Grantor covenants that the Grantor has not done or suffered anything whereby the said premises have been encumbered in any way whatsoever, except as aforesaid.

AND this deed is subject to the trust provisions of Section 13 of the New York Lien Law. The words "Grantor" and "Grantee" as used herein shall be construed to read in the plural whenever the sense of this deed so requires.

IN WITNESS WHEREOF, the Grantor has executed this deed the day and year first above written.

IN PRESENCE OF:

LANVITS FAMILY TRUST

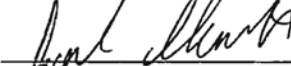
Joel Iliovits, Trustee

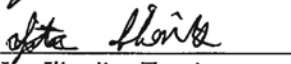
Ita Iliovits, Trustee

ADAR LAND & TREE ABSTRACT INC.
34 Franklin Avenue Suite #201
Brooklyn, NY 11205
As Agent for
Westcor Land Title Insurance Company

Title Number: **FTA2262**

Page 1

SCHEDULE A DESCRIPTION

ALL that certain plot piece or parcel of land, situate, lying and being in the Borough of Brooklyn, County of Kings, City And State Of New York, bounded and described as follows:

BEGINNING at a point formed by the intersection of the northerly side of Lot No. 29, as same is laid down on Sillman Map (filed In the Office of the Register of Kings County as Map No. 397) with the westerly side of Bedford Avenue which point is distance 225 feet 6 Inches northerly along said westerly side of Bedford Avenue, from the point of Intersection of the northerly side of Park Avenue, with said side of Bedford Avenue;

RUNNING THENCE westerly parallel with said northerly side of Park Avenue, and along said northerly side of Lot No. 29, 100 feet;

THENCE southerly parallel with said westerly side of Bedford Avenue 18 feet;

THENCE easterly parallel with the northerly side of Park Avenue and said northerly side of Lot No. 29 and part of the distance through a party wall 100 feet to said westerly side of Bedford Avenue;

THENCE northerly along said westerly side of Bedford Avenue 18 feet to the point or place of BEGINNING.

SAID premises known as 794 Bedford Avenue, Brooklyn, New York.

Acknowledgement by a Person Within New York State

STATE OF NEW YORK)
) ss.:
COUNTY OF KINGS)

On the 27th day of February, 2020, before me, the undersigned, personally appeared Joel Iliovits and Ita Iliovits, personally known to me or proved to me on the basis of satisfactory evidence to be the individual(s) whose name(s) is(are) subscribed to the within instrument and acknowledged to me that they executed the same in their capacity(ies) and that by their signature(s) on the instrument, the individual(s), or the person upon behalf of which the individual(s) acted, executed the instrument.



(signature and office of individual taking acknowledgement)

NATAN N. KATZ
Notary Public, State of New York
No. 01KA6045786
Qualified in Kings County
Commission Expires July 28, 2022

Bargain and Sale Deed

Title No.: FTA2262

Block: 1886

Lot: 71

County: Kings County

Street Address: 794 Bedford Avenue, Brooklyn, NY

Joel Iliovits and Ita Iliovits, Trustees of
Lanvits Family Trust

Record and Return Mail to:

TO

Joel Landau

Charles Mandelbaum
2233 Nostrand Avenue, 3rd Floor
Brooklyn, NY 11210



Reserve this space for Use of Recording office

lexis Group

NYC DEPARTMENT OF FINANCE
OFFICE OF THE CITY REGISTER

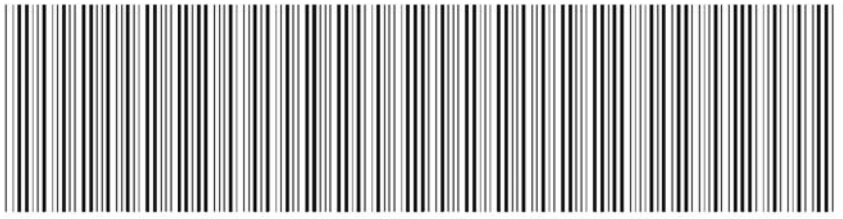

2020031200878002003SCBC1

SUPPORTING DOCUMENT COVER PAGE

PAGE 1 OF 1

Document ID: 2020031200878002
Document Type: DEED

Document Date: 02-27-2020

Preparation Date: 04-02-2020

ASSOCIATED TAX FORM ID: 2020022700228

SUPPORTING DOCUMENTS SUBMITTED:

Page Count

DEP CUSTOMER REGISTRATION FORM FOR WATER AND SEWER BILLING
RP - 5217 REAL PROPERTY TRANSFER REPORT
SMOKE DETECTOR AFFIDAVIT

1
4
1

FOR CITY USE ONLY

C1. County Code C2. Date Deed Recorded / /
 Month Day Year

C3. Book OR C4. Page
 C5. CRFN



REAL PROPERTY TRANSFER REPORT
 STATE OF NEW YORK
 STATE BOARD OF REAL PROPERTY SERVICES
RP - 5217NYC

PROPERTY INFORMATION

1. Property Location 794 BEDFORD AVENUE BROOKLYN 11205
 STREET NUMBER STREET NAME BOROUGH ZIP CODE

2. Buyer Name LANDAU JOEL
 LAST NAME / COMPANY FIRST NAME

3. Tax Billing Address Indicate where future Tax Bills are to be sent if other than buyer address (at bottom of form)
 LAST NAME / COMPANY FIRST NAME

4. Indicate the number of Assessment Roll parcels transferred on the deed 1 # of Parcels OR Part of a Parcel

5. Deed Property Size FRONT FEET X DEPTH OR ACRES

6. Seller Name LANVITS FAMILY TRUST JOEL
 LAST NAME / COMPANY FIRST NAME

8. Seller Name ILIOVITS AS TRUSTEE JOEL
 LAST NAME / COMPANY FIRST NAME

9. Check the box below which most accurately describes the use of the property at the time of sale:
 A One Family Residential C Residential Vacant Land E Commercial G Entertainment / Amusement I Industrial
 B 2 or 3 Family Residential D Non-Residential Vacant Land F Apartment H Community Service J Public Service

4A. Planning Board Approval - N/A for NYC
 4B. Agricultural District Notice - N/A for NYC
 Check the boxes below as they apply:
 6. Ownership Type is Condominium
 7. New Construction on Vacant Land

SALE INFORMATION

10. Sale Contract Date 1 / 27 / 2019
 Month Day Year

11. Date of Sale / Transfer 2 / 27 / 2020
 Month Day Year

12. Full Sale Price \$ 1,500,000
 (Full Sale Price is the total amount paid for the property including personal property This payment may be in the form of cash, other property or goods, or the assumption of mortgages or other obligations.) Please round to the nearest whole dollar amount.

13. Indicate the value of personal property included in the sale

14. Check one or more of these conditions as applicable to transfer:
 A Sale Between Relatives or Former Relatives
 B Sale Between Related Companies or Partners in Business
 C One of the Buyers is also a Seller
 D Buyer or Seller is Government Agency or Lending Institution
 E Deed Type not Warranty or Bargain and Sale (Specify Below)
 F Sale of Fractional or Less than Fee Interest (Specify Below)
 G Significant Change in Property Between Taxable Status and Sale Dates
 H Sale of Business is Included in Sale Price
 I Other Unusual Factors Affecting Sale Price (Specify Below)
 J None

ASSESSMENT INFORMATION - Data should reflect the latest Final Assessment Roll and Tax Bill

15. Building Class C, 2 16. Total Assessed Value (of all parcels in transfer) 5,908,500

17. Borough, Block and Lot / Roll Identifier(s) (If more than three, attach sheet with additional identifier(s))
 BROOKLYN 1886 71

202002270022820101

CERTIFICATION

I certify that all of the items of information entered on this form are true and correct (to the best of my knowledge and belief) and understand that the making of any willful false statement of material fact herein will subject me to the provisions of the penal law relative to the making and filing of false instruments.

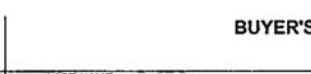
 BUYER			 BUYER'S ATTORNEY		
53 LORIMER ST, APT. #6B					
2/27/2020					
BROOKLYN			SELZER		
NY			2/27/2020		
11206					
CITY OR TOWN			SELLER SIGNATURE		
STATE			DATE		
ZIP CODE					

2020022700228201

Grantee (Buyer)

LAST NAME / COMPANY

Grantor (Seller)

ILIOVITS AS TRUSTEE

LAST NAME / COMPANY

Grantee (Buyer)

FIRST NAME

ITA

FIRST NAME

LAST NAME / COMPANY

Grantor (Seller)

FIRST NAME

LAST NAME / COMPANY

Grantee (Buyer)

FIRST NAME

LAST NAME / COMPANY

Grantor (Seller)

FIRST NAME

LAST NAME / COMPANY

Grantee (Buyer)

FIRST NAME

LAST NAME / COMPANY

Grantor (Seller)

FIRST NAME

LAST NAME / COMPANY

Grantee (Buyer)

FIRST NAME

LAST NAME / COMPANY

Grantor (Seller)

FIRST NAME

LAST NAME / COMPANY

Grantee (Buyer)

FIRST NAME

LAST NAME / COMPANY

Grantor (Seller)

FIRST NAME

LAST NAME / COMPANY

Grantee (Buyer)

FIRST NAME

LAST NAME / COMPANY

Grantor (Seller)

FIRST NAME

LAST NAME / COMPANY

Grantee (Buyer)

FIRST NAME

LAST NAME / COMPANY

Grantor (Seller)

FIRST NAME

LAST NAME / COMPANY

FIRST NAME

202002270022820101

**AFFIDAVIT OF COMPLIANCE
WITH SMOKE DETECTOR REQUIREMENT
FOR ONE- AND TWO-FAMILY DWELLINGS**

State of New York }
County of KING } SS.:

The undersigned, being duly sworn, depose and say under penalty of perjury that they are the grantor and grantee of the real property or of the cooperative shares in a cooperative corporation owning real property located at
794 BEDFORD AVENUE

Street Address Unit/Apt.
_____ , _____
BROOKLYN New York, **1886** **71** (the "Premises");
Borough Block Lot

That the Premises is a one or two family dwelling, or a cooperative apartment or condominium unit in a one- or two-family dwelling, and that installed in the Premises is an approved and operational smoke detecting device in compliance with the provisions of Article 6 of Subchapter 17 of Chapter 1 of Title 27 of the Administrative Code of the City of New York concerning smoke detecting devices;

That they make affidavit in compliance with New York City Administrative Code Section 11-2105 (g). (The signatures of at least one grantor and one grantee are required, and must be notarized).

Joel Iliovits
Name of Grantor (Type or Print)
Joel Iliovits
Signature of Grantor

Joel Landau
Name of Grantee (Type or Print)
Joel Landau
Signature of Grantee

Sworn to before me
this 22 day of Feb 2020
Natan N. Katz
NATAN N. KATZ
Notary Public, State of New York
No. 01KA6045786
Qualified in Kings County
Commission Expires July 28, 2022

Sworn to before me
this 27 day of Feb 2020
Moshe Freund
Moshe Freund
Notary Public, State of New York
No. 01FR6131321
Qualified in Kings County
Commission Expires August 1, 2021

These statements are made with the knowledge that a willfully false representation is unlawful and is punishable as a crime of perjury under Article 210 of the Penal Law.

NEW YORK CITY REAL PROPERTY TRANSFER TAX RETURNS FILED ON OR AFTER FEBRUARY 6th, 1990, WITH RESPECT TO THE CONVEYANCE OF A ONE- OR TWO-FAMILY DWELLING, OR A COOPERATIVE APARTMENT OR A CONDOMINIUM UNIT IN A ONE- OR TWO-FAMILY DWELLING, WILL NOT BE ACCEPTED FOR FILING UNLESS ACCOMPANIED BY THIS AFFIDAVIT.

2020022700228101

APPENDIX H – EDR Property Tax Map Report

794 Bedford Avenue

794 Bedford Avenue
Brooklyn, NY 11205

Inquiry Number: 6638484.6
August 27, 2021

The EDR Property Tax Map Report

EDR Property Tax Map Report

Environmental Data Resources, Inc.'s EDR Property Tax Map Report is designed to assist environmental professionals in evaluating potential environmental conditions on a target property by understanding property boundaries and other characteristics. The report includes a search of available property tax maps, which include information on boundaries for the target property and neighboring properties, addresses, parcel identification numbers, as well as other data typically used in property location and identification.

Thank you for your business.

Please contact EDR at 1-800-352-0050
with any questions or comments.

Disclaimer - Copyright and Trademark Notice

This Report contains certain information obtained from a variety of public and other sources reasonably available to Environmental Data Resources, Inc. It cannot be concluded from this Report that coverage information for the target and surrounding properties does not exist from other sources. **NO WARRANTY EXPRESSED OR IMPLIED, IS MADE WHATSOEVER IN CONNECTION WITH THIS REPORT. ENVIRONMENTAL DATA RESOURCES, INC. SPECIFICALLY DISCLAIMS THE MAKING OF ANY SUCH WARRANTIES, INCLUDING WITHOUT LIMITATION, MERCHANTABILITY OR FITNESS FOR A PARTICULAR USE OR PURPOSE. ALL RISK IS ASSUMED BY THE USER. IN NO EVENT SHALL ENVIRONMENTAL DATA RESOURCES, INC. BE LIABLE TO ANYONE, WHETHER ARISING OUT OF ERRORS OR OMISSIONS, NEGLIGENCE, ACCIDENT OR ANY OTHER CAUSE, FOR ANY LOSS OR DAMAGE, INCLUDING, WITHOUT LIMITATION, SPECIAL, INCIDENTAL, CONSEQUENTIAL, OR EXEMPLARY DAMAGES. ANY LIABILITY ON THE PART OF ENVIRONMENTAL DATA RESOURCES, INC. IS STRICTLY LIMITED TO A REFUND OF THE AMOUNT PAID FOR THIS REPORT.** Purchaser accepts this Report "AS IS". Any analyses, estimates, ratings, environmental risk levels or risk codes provided in this Report are provided for illustrative purposes only, and are not intended to provide, nor should they be interpreted as providing any facts regarding, or prediction or forecast of, any environmental risk for any property. Only a Phase I Environmental Site Assessment performed by an environmental professional can provide information regarding the environmental risk for any property. Additionally, the information provided in this Report is not to be construed as legal advice.

Copyright 2017 by Environmental Data Resources, Inc. All rights reserved. Reproduction in any media or format, in whole or in part, of any report or map of Environmental Data Resources, Inc. or its affiliates is prohibited without prior written permission.

EDR and its logos (including Sanborn and Sanborn Map) are trademarks of Environmental Data Resources, Inc. or its affiliates. All other trademarks used herein are the property of their respective owners.



NYC Digital Tax Map

Effective Date : 04-23-2015 17:11:06
Erid Date : Current
Brooklyn Block: 1886



Legend

- Streets
- Miscellaneous Text
- ┌ Possession Hooks
- - - - - Boundary Lines
- └ Lot Face Possession Hooks
- Regular
- Underwater
- Tax Lot Polygon
- Condo Number
- Tax Block Polygon



0 5 10 20 30 40 Feet



NYC Digital Tax Map

Effective Date : 04-23-2015 17:11:06

End Date : Current

Brooklyn Block: 1886 Inset: 1

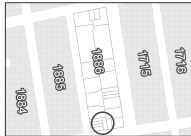

Legend

- Streets
- Miscellaneous Text
- ↑ Possession Hooks
- - - - - Boundary Lines
- ↑ Lot Face Possession Hooks
- Regular
- Underwater
- Tax Lot Polygon
- Condo Number
- Tax Block Polygon

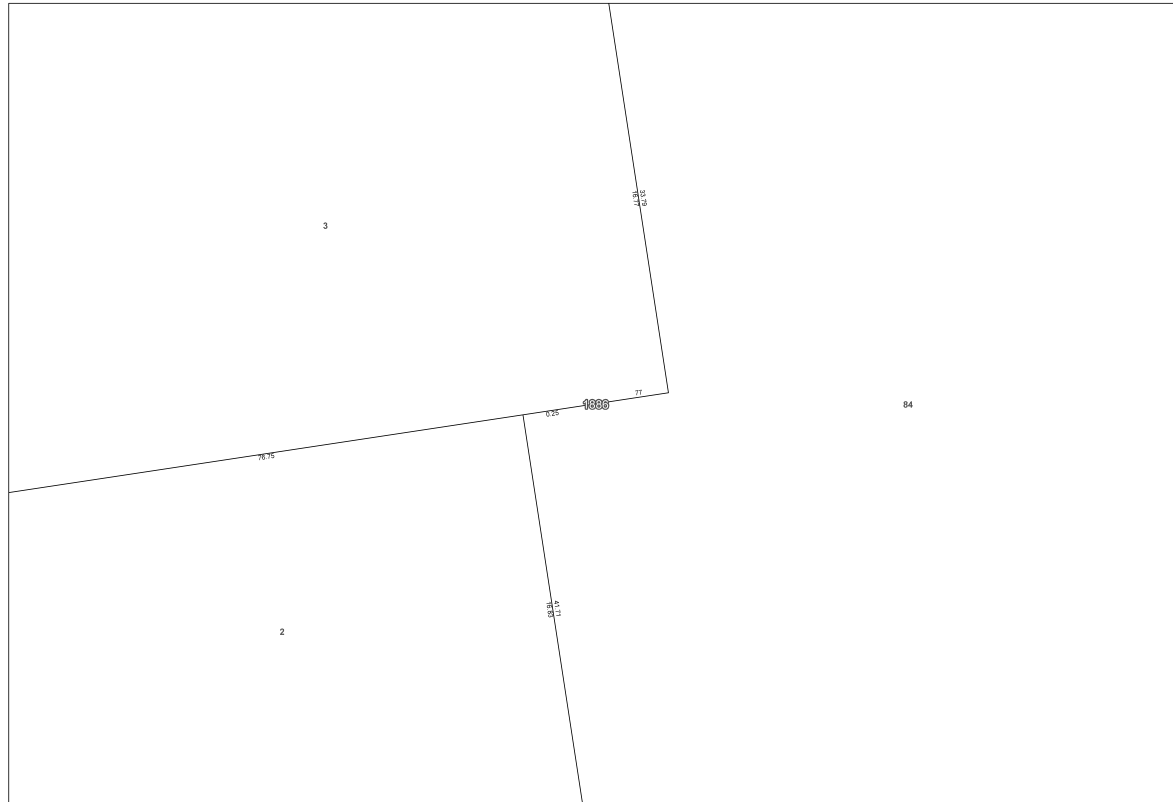

0 0.5 1 1.5 2 Feet
0.0025:0.005:0.015:0.1



NYC Digital Tax Map

Effective Date : 12-09-2013 09:52:59

End Date : Current

Brooklyn Block: 1886 Inset: 2

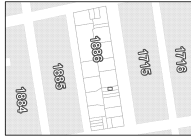

Legend

- Streets
- Miscellaneous Text
- ↑ Possession Hooks
- - - - - Boundary Lines
- ↑ Lot Face Possession Hooks
- Regular
- Underwater
- Tax Lot Polygon
- Condo Number
- Tax Block Polygon

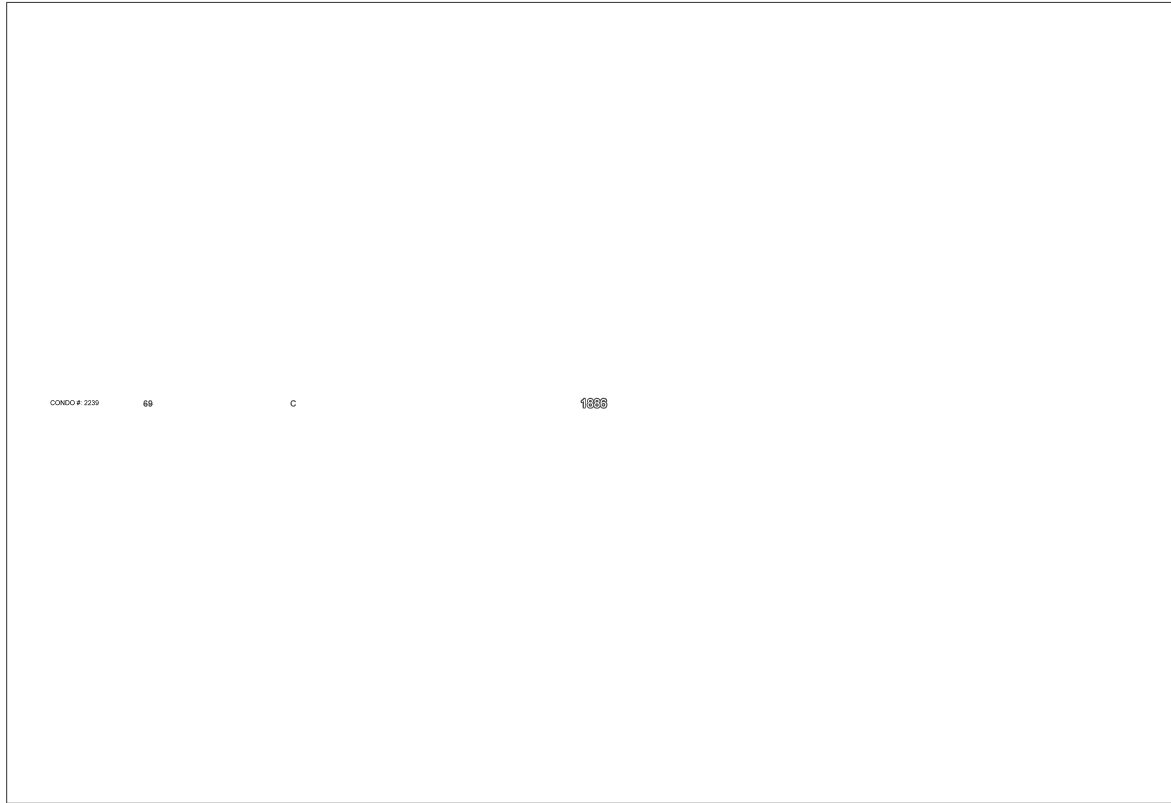

0 0.25 0.5 1 1.5 2 Feet



NYC Digital Tax Map

Effective Date : 12-09-2013 09:52:59

End Date : Current

Brooklyn Block: 1886 Inset: 3

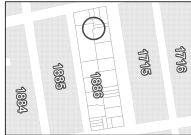

Legend

- Streets
- Miscellaneous Text
- ↑ Possession Hooks
- - - - - Boundary Lines
- ↑ Lot Face Possession Hooks
- Regular
- Underwater
- Tax Lot Polygon
- Condo Number
- Tax Block Polygon

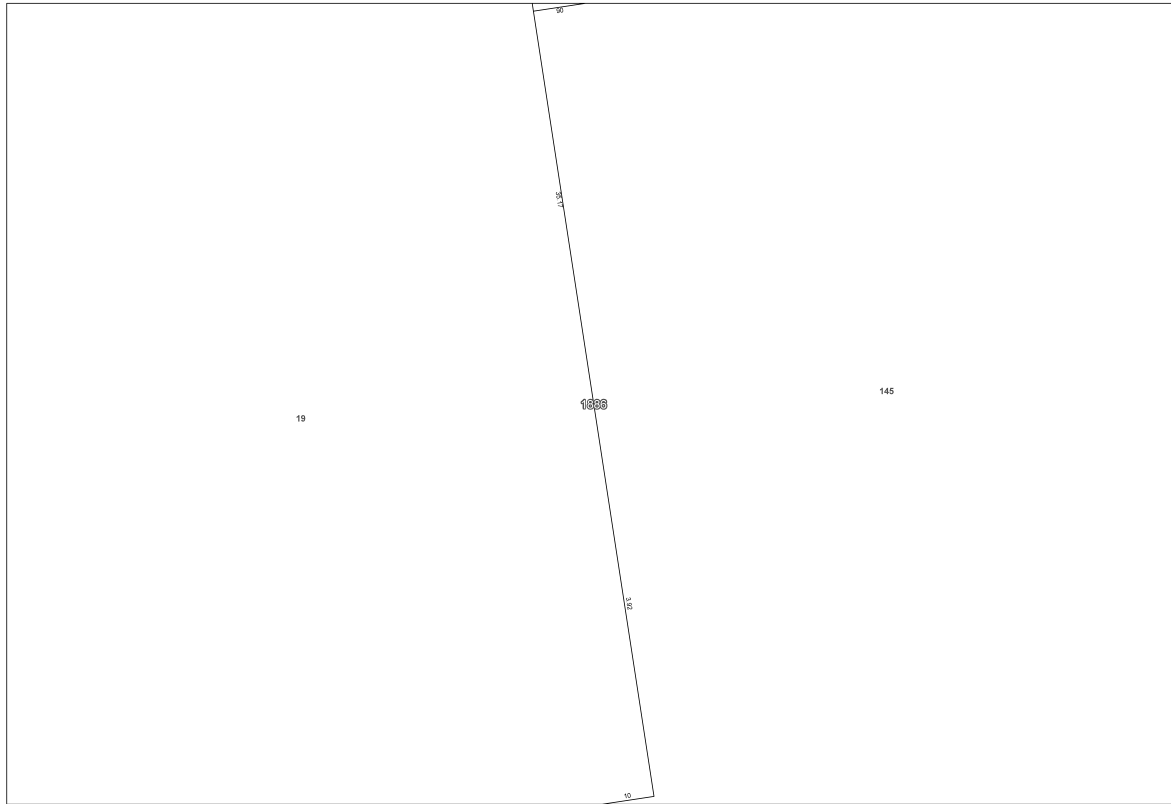

Scale: 1" = 118.42 Feet
B 04209 © 18 027 0.36

APPENDIX I – Property Info



[CLICK HERE TO SIGN UP FOR BUILDINGS NEWS](#)

NYC Department of Buildings
Property Profile Overview

794 BEDFORD AVENUE
 BEDFORD AVENUE 794 - 794

BROOKLYN 11205
 Health Area : 1410
 Census Tract : 1237
 Community Board : 303
 Buildings on Lot : 1

BIN# 3054235
 Tax Block : 1886
 Tax Lot : 71
 Condo : NO
 Vacant : NO

[View DCP Addresses...](#) [Browse Block](#)

[View Zoning Documents](#) [View Challenge Results](#) [Pre - BIS PA](#) [View Certificates of Occupancy](#)

Cross Street(s): FLUSHING AVENUE, PARK AVENUE
DOB Special Place Name:
DOB Building Remarks:
Landmark Status: **Special Status:** N/A
Local Law: NO **Loft Law:** NO
SRO Restricted: NO **TA Restricted:** NO
UB Restricted: NO
Environmental Restrictions: HAZMAT **Grandfathered Sign:** NO
Legal Adult Use: NO **City Owned:** NO
Additional BINs for Building: NONE
HPD Multiple Dwelling: Yes

Special District: MX-4 - MIXED USE-4 (FLUSHING/BEDFORD, BK)

This property is not located in an area that may be affected by Tidal Wetlands, Freshwater Wetlands, Coastal Erosion Hazard Area, or Special Flood Hazard Area. [Click here for more information](#)

Department of Finance Building Classification: C2-WALK-UP APARTMENT

Please Note: The Department of Finance's building classification information shows a building's tax status, which may not be the same as the legal use of the structure. To determine the legal use of a structure, research the records of the Department of Buildings.

	Total	Open	Elevator Records
Complaints	3	0	Electrical Applications
Violations-DOB	3	0	Permits In-Process / Issued
Violations-OATH/ECB	0	0	Illuminated Signs Annual Permits
Jobs/Filings	3		Plumbing Inspections
ARA / LAA Jobs	0		Open Plumbing Jobs / Work Types
Total Jobs	3		Facades
Actions	12		Marquee Annual Permits
OR Enter Action Type: <input type="text"/>			Boiler Records
OR Select from List: <input type="text" value="Select..."/>			DEP Boiler Information
AND <input type="button" value="Show Actions"/>			Crane Information
			After Hours Variance Permits

If you have any questions please review these [Frequently Asked Questions](#), the [Glossary](#), or call the 311 Citizen Service Center by dialing 311 or (212) NEW YORK outside of New York City.

(Rev. 8/85)

THE CITY OF NEW YORK



DEPARTMENT OF BUILDINGS CERTIFICATE OF OCCUPANCY

BOROUGH Brooklyn

DATE: SEP 11 1997 NO. 300407352

ZONING DISTRICT M1-2

This certificate supersedes C.O. No.

THIS CERTIFIES that the ~~new~~-altered-existing-building-premises located at
794 - Bedford Ave. Block 1886 Lot 71

CONFORMS SUBSTANTIALLY TO THE APPROVED PLANS AND SPECIFICATIONS AND TO THE REQUIREMENTS OF ALL APPLICABLE LAWS, RULES, AND REGULATIONS FOR THE USES AND OCCUPANCIES SPECIFIED HEREIN

PERMISSIBLE USE AND OCCUPANCY

STORY	LIVE LOAD LBS PER SQ. FT.	MAXIMUM NO. OF PERSONS PERMITTED	ZONING DWELLING OR ROOMING UNITS	BUILDING CODE HABITABLE ROOMS	ZONING USE GROUP	BUILDING CODE OCCUPANCY GROUP	DESCRIPTION OF USE
Cellar	O.G.						Ordinary, Storage
Basement	40		1	2	2	Res.	One (1) Family
First	40		1	2	2	Res.	One (1) Family
Second	40		1	3	2	Res.	One (1) Family
Third	40		1	4	2	Res.	One (1) Family
							Total: Four (4) Family

OPEN SPACE USES

(SPECIFY - PARKING SPACES, LOADING BERTHS, OTHER USES, NONE)

NO CHANGES OF USE OR OCCUPANCY SHALL BE MADE UNLESS

A NEW AMENDED CERTIFICATE OF OCCUPANCY IS OBTAINED

THIS CERTIFICATE OF OCCUPANCY IS ISSUED SUBJECT TO FURTHER LIMITATIONS, CONDITIONS AND SPECIFICATIONS NOTED ON THE REVERSE SIDE.

[Signature]
BOROUGH SUPERINTENDENT

[Signature]

[Signature]
COMMISSIONER

ORIGINAL OFFICE COPY - DEPARTMENT OF BUILDINGS COPY

THAT THE ZONING LOT ON WHICH THE PREMISES IS LOCATED IS BOUNDED AS FOLLOWS:

BEGINNING at a point on the West side of Bedford Ave.
distant 207'-6" Northwest feet from the corner formed by the intersection of
Bedford Ave. and Park Ave.
running thence North 18'-0" West 100'-0" feet;
thence South 18'-0" East 100'-0" feet;
thence feet; thence feet;
thence feet; thence feet;
to the point or place of beginning.

NBK or ALT. No. 300407352 DATE OF COMPLETION
BUILDING OCCUPANCY GROUP CLASSIFICATION

CONSTRUCTION CLASSIFICATION 4
HEIGHT C, B, +3 STORIES, 40' FEET

THE FOLLOWING FIRE DETECTION AND EXTINGUISHING SYSTEMS ARE REQUIRED AND WERE INSTALLED IN COMPLIANCE WITH APPLICABLE LAWS.

	YES	NO		YES	NO
STANDPIPE SYSTEM			AUTOMATIC SPRINKLER SYSTEM		
YARD HYDRANT SYSTEM					
STANDPIPE FIRE TELEPHONE AND SIGNALLING SYSTEM					
SMOKE DETECTOR	X				
FIRE ALARM AND SIGNAL SYSTEM					

- STORM DRAINAGE DISCHARGES INTO:
A) STORM SEWER B) COMBINED SEWER C) PRIVATE SEWAGE DISPOSAL SYSTEM
- SANITARY DRAINAGE DISCHARGES INTO:
A) SANITARY SEWER B) COMBINED SEWER C) PRIVATE SEWAGE DISPOSAL SYSTEM

LIMITATIONS OR RESTRICTIONS:
BOARD OF STANDARDS AND APPEALS CAL. NO. _____
CITY PLANNING COMMISSION CAL. NO. _____
OTHERS: _____



NEW YORK - EPA Map of Radon Zones

<http://www.epa.gov/radon/zonemap.html>

The purpose of this map is to assist National, State and local organizations to target their resources and to implement radon-resistant building codes.

This map is not intended to determine if a home in a given zone should be tested for radon. Homes with elevated levels of radon have been found in all three zones.

All homes should be tested, regardless of zone designation.

IMPORTANT: Consult the publication entitled "Preliminary Geologic Radon Potential Assessment of New York" (USGS Open-file Report 93-292-B) before using this map. <http://energy.cr.usgs.gov/radon/grpinfo.html> This document contains information on radon potential variations within counties. EPA also recommends that this map be supplemented with any available local data in order to further understand and predict the radon potential of a specific area.

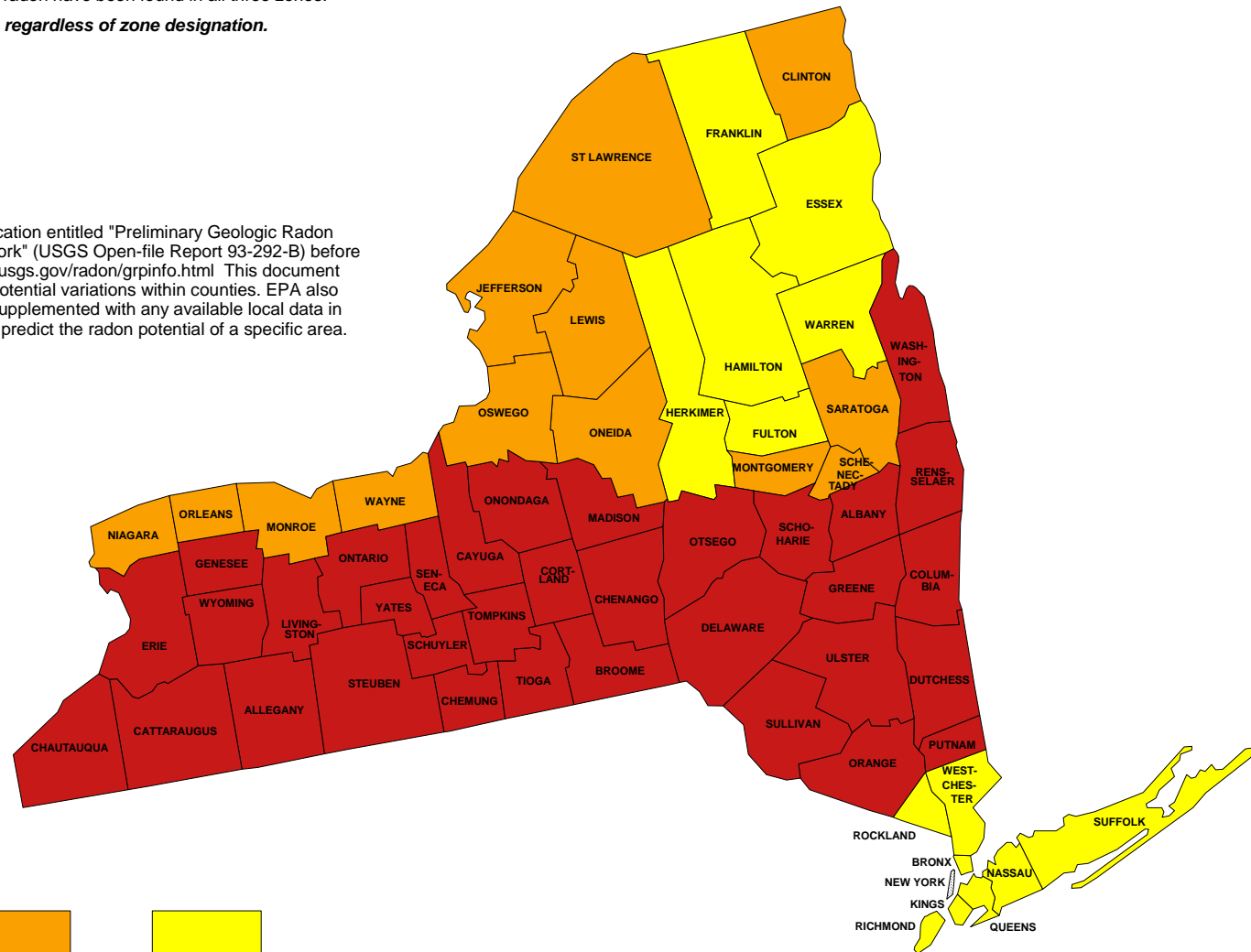

Zone 1



Zone 2



Zone 3

OH 2000
OH!!!



NYC has the best water in the world!
But don't just take our word for it.

New York City Drinking Water Supply and Quality Report - 2020

NYC Environmental
Protection

Bill de Blasio
Mayor

Vincent Sapienza, P.E.
Commissioner

Catskill/Delaware Watersheds

Croton Watershed

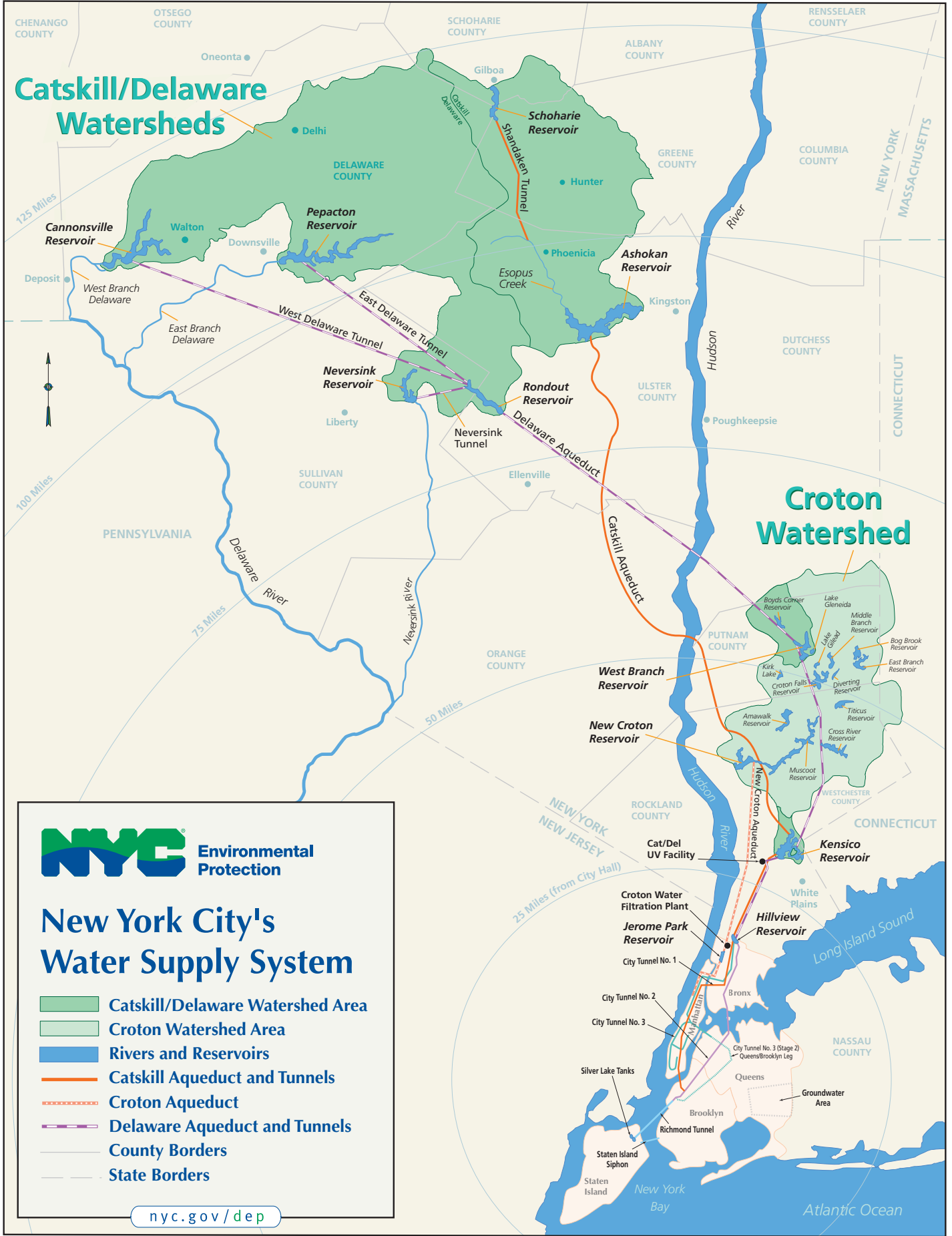

New York City's Water Supply System

- Catskill/Delaware Watershed Area
- Croton Watershed Area
- Rivers and Reservoirs
- Catskill Aqueduct and Tunnels
- Croton Aqueduct
- Delaware Aqueduct and Tunnels
- County Borders
- State Borders

nyc.gov/dep



Dear Friends:

This past year has presented our agency, our city, and our nation with historic challenges. The work we do at the Department of Environmental Protection (DEP) has never been more vital to protecting the health of New Yorkers.

Despite the challenges presented by the COVID-19 global pandemic, we have remained focused and disciplined in our commitment to being a world-class water utility and building a sustainable future for all New Yorkers. At DEP, we are no strangers to confronting situations that require quick thinking and innovative solutions. Through all the challenges we faced in 2020, I am proud to report that each day we continued to deliver one billion gallons of the best tap water in the world to more than 9.3 million New Yorkers.

In this report, you will see that New York City's drinking water continued to meet or surpass every national and state standard for quality. These data are based on 43,600 samples that were collected by DEP scientists throughout our reservoir system, and at nearly 1,000 street-side sampling stations in every neighborhood across the city. Those samples were analyzed 530,000 times by scientists working in our four water quality laboratories. Robotic monitoring stations on our reservoirs provided another 2.7 million tests to ensure DEP was sending the best-quality water to New York City at all times.

I want to especially thank the many DEP employees who went above and beyond in 2020, putting their commitment to public service before themselves, and truly embodying DEP's core values. And, as we embark on a new decade, I also want to thank each of you for entrusting DEP with your drinking water supply. We take great pride in delivering the best water to millions of New Yorkers every day.

Sincerely,

A handwritten signature in black ink, appearing to read "Vincent Sapienza". The signature is fluid and cursive.

Vincent Sapienza, P.E.
Commissioner



Throughout the COVID-19 pandemic, DEP's 6,000 dedicated scientists, engineers, and other professionals continued to protect, operate, and maintain New York City's water supply system, delivering high-quality drinking water to millions of New Yorkers around the clock, without interruption

NEW YORK CITY'S WATER SUPPLY SYSTEM

New York City's water supply system provides more than one billion gallons of safe drinking water every day to more than 8.3 million residents of New York City and one million people living in the counties of Westchester, Putnam, Orange, and Ulster. In 2020, we delivered 104 million gallons per day to 74 communities and institutions outside NYC. In all, this system provides nearly half the population of New York State with high-quality drinking water.

New York City gets its drinking water from 19 reservoirs and three controlled lakes spread across a nearly 2,000-square-mile watershed. The watershed is located upstate in portions of the Hudson Valley and Catskill Mountains that are as far as 125 miles north of the city. New York City's water supply system is comprised of two primary surface water supplies called the Catskill/Delaware and Croton. The city also has a permit to operate a groundwater supply in Southeast Queens, although water from that system has not been delivered to customers in many years.

In 2020, New York City received a blend of drinking water from the Catskill/Delaware and Croton supplies. The Catskill/Delaware provided approximately 96 percent of the water, and approximately 4 percent was supplied by Croton. An estimated 10 percent of the water supply was lost due to distribution system leakage.

TREATING OUR DRINKING WATER

CATSKILL/DELAWARE SUPPLY

Due to the very high quality of our Catskill/Delaware supply, New York City is one of only five large cities in the country with a surface drinking water supply that does not utilize filtration as a form of treatment. The Catskill/Delaware supply operates under a filtration waiver, referred to as the “Filtration Avoidance Determination” (FAD), and the water from this supply is treated using two forms of disinfection to reduce microbial risk.

Water is disinfected with chlorine, a common disinfectant added to kill germs and stop bacteria from growing on pipes, and then with ultraviolet (UV) light at the Catskill/Delaware UV Disinfection Facility. The facility, located in Westchester County, is the largest of its kind in the world and is designed to disinfect more than two billion gallons of water per day. At the UV Disinfection Facility, exposure to UV light inactivates potentially harmful microorganisms without changing the water.

DEP also adds food grade phosphoric acid, sodium hydroxide, and fluoride to the water before sending it into distribution. Phosphoric acid is added because it creates a protective film on pipes that reduces the release of metals, such as lead, from service lines and household plumbing. Sodium hydroxide is added to raise the pH which reduces corrosion of household plumbing. Fluoride is added to improve dental protection and is effective in preventing cavities at a federally-approved level of 0.7 mg/L. During 2020, only 0.2 percent of the water produced by Catskill/Delaware supply was not fluoridated.

CROTON SUPPLY

The Croton supply is filtered by the Croton Water Filtration Plant, located underground in the Bronx. The plant has the ability to treat up to 290 million gallons of drinking water each day, which helps to ensure a large enough supply of water for the city to withstand droughts, periodically shut down other parts of the water supply, and respond to the potential effects of climate change. The Croton Water Filtration Plant first began operating in May 2015.

Once water arrives at the filtration plant it undergoes treatment to remove impurities. The treatment processes include coagulation, dissolved air flotation, filtration, and disinfection. During coagulation, chemicals are added to untreated water, causing any particulates to bunch together and become larger particles called floc. Then injected air bubbles float the floc to the top where it is skimmed off using a process called dissolved air flotation. Finally, the water flows through a filter bed removing any remaining particles. Just like the Catskill/Delaware supply, Croton water is disinfected with chlorine and UV light to protect against potentially-harmful microorganisms, and is treated with food grade phosphoric acid, sodium hydroxide, and fluoride. In 2020, DEP upgraded the material in the filter beds from anthracite to granular activated carbon (GAC) to improve the plant’s performance. Once the change was completed, the plant resumed operations on October 27 to December 31, during which time, only 0.6 percent of the water produced by the plant was not fluoridated.

The New Croton Reservoir Dam

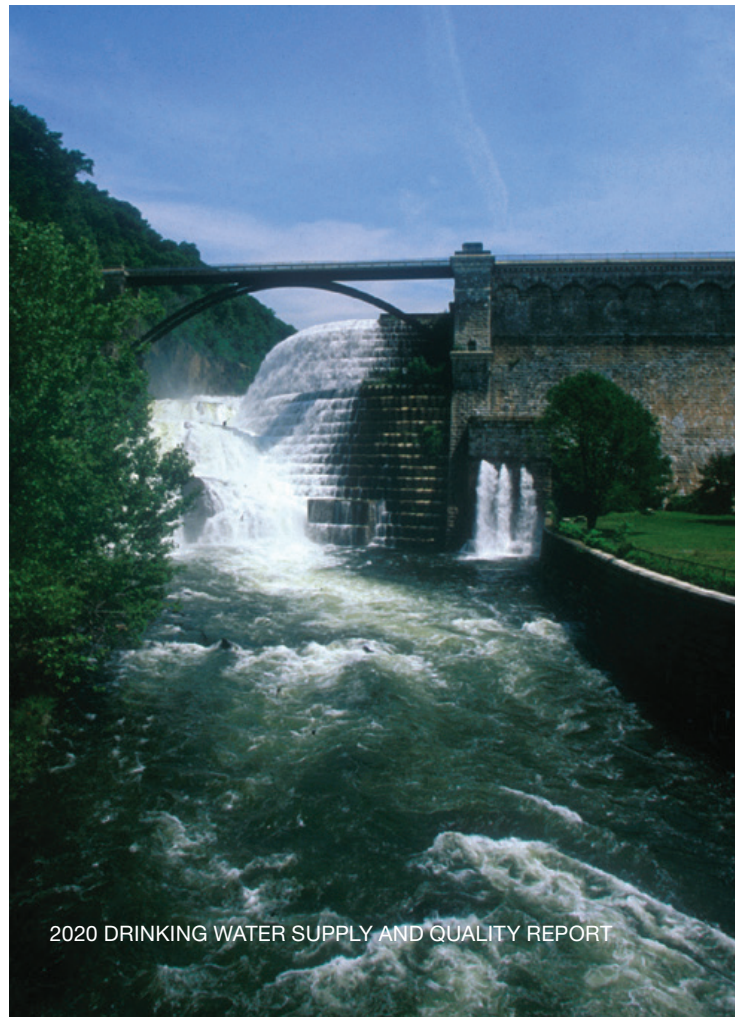

TESTING FOR QUALITY DRINKING WATER SAMPLING AND MONITORING

DEP monitors the water in the distribution system, upstate reservoirs and feeder streams, and wells that are potential sources for New York City's drinking water supply. We continuously sample and conduct analyses for numerous water quality parameters, including microbiological, chemical, and physical measures, throughout the watershed and as the water enters the distribution system. DEP also regularly tests water quality at nearly 1,000 water quality sampling stations throughout New York City. In 2020, DEP performed over 363,200 analyses on 31,300 samples from the distribution system, meeting all state and federal monitoring requirements. These data are summarized in tables starting on page 11. Additionally, DEP performed over 166,800 analyses on 12,300 samples from the upstate reservoir watersheds and took more than 2.7 million robotic monitoring measurements to support FAD watershed protection programs and to optimize water quality.

REGULATION OF DRINKING WATER

The sources of drinking water (both tap water and bottled water) include rivers, lakes, streams, ponds, reservoirs, springs, and wells. As water travels over the surface of the land or through the ground, it dissolves naturally-occurring minerals and, in some cases, radioactive material, and can pick up substances resulting from the presence of animals or from human activities.

Contaminants that may be present in source water include microbial contaminants, inorganic contaminants, pesticides and herbicides, organic chemical contaminants, and radioactive contaminants.

To ensure that tap water is safe to drink, the New York State Department of Health (NYSDOH) and the United States Environmental Protection Agency (EPA) prescribe regulations that limit the amount of certain contaminants in water provided by public water systems. The NYSDOH and the federal Food and Drug Administration's (FDA) regulations establish limits for contaminants in bottled water, which must provide the same protection for public health. The presence of contaminants does not necessarily indicate that water poses a health risk. These regulations also establish the minimum amount of testing and monitoring that each system must undertake to ensure that the tap water is safe to drink.

Visit epa.gov/safewater or health.ny.gov for more information about drinking water.



DEP's water quality monitoring program—far more extensive than required by law—demonstrates that the quality of New York City's drinking water remains high and meets all state and federal drinking water standards

PROTECTING OUR WATER AT THE SOURCE

10-YEAR FILTRATION AVOIDANCE DETERMINATION (FAD)

DEP funds and administers a number of watershed protection and pollution prevention programs to maintain the high quality of our drinking water. These science-based strategies are designed to protect New York City's drinking water at its source by keeping pollution out of our reservoirs and the streams, creeks, and rivers that feed them.

NYSDOH issued the most current FAD in 2017 that allows DEP to continue operating the Catskill/Delaware supply without filtration through at least 2027. DEP will commit an estimated \$1 billion over the coming decade to comply with the FAD, which will go towards our watershed programs that conserve watershed lands, upgrade wastewater infrastructure, implement clean water strategies on watershed farms, and manage streams, forests, and other natural resources that affect water quality.

SOURCE WATER ASSESSMENT PROGRAMS

Federal regulations require states to develop and implement source water assessment programs to identify the areas that supply public tap water, inventory contaminants, assess water system susceptibility to contamination, and inform the public of the results. The states are given a great deal of flexibility on how to implement source water assessment programs. These assessments are created using available information to help estimate the potential for source water contamination. Higher susceptibility ratings do not mean that source water contamination has occurred or will occur in a water supply; rather, they indicate the need for water suppliers to implement additional precautionary measures. Because of DEP's extensive watershed protection and pollution prevention programs, NYSDOH does not find it necessary to perform a source water assessment on the New York City water supply.

Water quality monitoring
at Bear Kill which leads to
Schoharie Reservoir



CONSERVING OUR SUPPLY

Although New York City has grown by more than 1.3 million people since 1980, demand for water has dropped by approximately 35 percent—making it one of the most water-efficient large cities in the country.

The average single-family household in New York City uses approximately 70,000 gallons of water each year at a cost of \$3.99 per 100 cubic feet of water (748 gallons), or about \$373 a year. Since nearly all customers also receive wastewater collection and treatment services, which cost about \$594, the combined annual water and sewer charge for the typical New York City household using 70,000 gallons per year is \$967, calculated at fiscal year 2021 rates.

Advances in technology have played a key role in the drop of water consumption, from the replacement of thousands of inefficient toilets through DEP's toilet replacement program, to an automated leak detection program, which helps our customers save both money and water by alerting homeowners to unusual spikes in water consumption. DEP has also partnered with other city agencies, colleges, and businesses to help conserve water by installing more than 400 spray shower timers in NYC Parks playgrounds, 34,000 efficient bathroom fixtures in 402 New York City public schools, and a water reuse station at the Fire Department of the City of New York's (FDNY) Fire Training Academy on Randall's Island which includes a 40,000-gallon underground water storage tank used for calibrating equipment on pumper apparatus.

These, and other recent investments, have reduced overall demand for water by more than 11.2 million gallons per day. By 2022, we plan to nearly double that by conserving 20 million gallons per day through new and ongoing initiatives.

The DOs & DON'Ts of Water Conservation

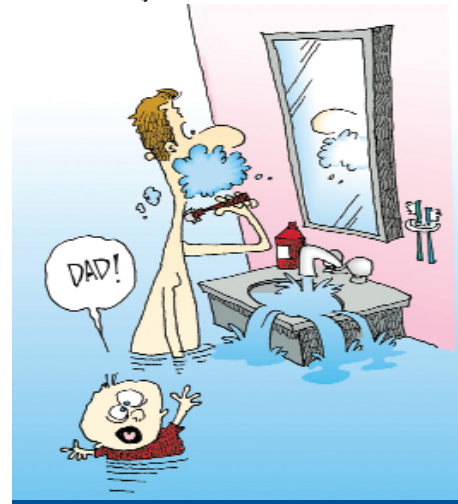

BATHROOM

- ✓ Do take shorter showers and fill the tub halfway.
- ✗ Don't run water while washing your hands & brushing your teeth.

KITCHEN & LAUNDRY

- ✓ Do run the dishwasher & washing machine only when full.
- ✗ Don't let the water run while washing dishes. Kitchen faucets use 2 to 3 gallons a minute. Filling a basin only takes 10 gallons to wash and rinse.

EVERYWHERE

- ✓ Do install water-saving fixtures.
- ✗ Don't ignore water leaks. Turn taps off tightly.

OUTDOORS

- ✓ Do use a self-closing nozzle on your hose.
- ✗ Don't open fire hydrants.

REPORT LEAKS & WATER WASTE
Call 311

PLANNING FOR THE FUTURE

We are continuing to build upon DEP's legacy of long-term planning and have made significant progress on keystone projects already underway. In 2020, we completed the third year of an all-important capital project to rehabilitate the Catskill Aqueduct. Skilled workers replaced century-old valves along the northern 74 miles of the aqueduct and repaired minor leaks to ensure the aqueduct continues to deliver water from the Catskills to New York City after more than a century in service.

In May 2020, the final segment of steel lining was lowered into the Delaware Aqueduct Bypass Tunnel, marking another significant milestone in our project to repair the longest tunnel in the world. The last of 230 massive steel liners was lowered down an access shaft in the Town of Newburgh. Each steel segment is 16 feet in diameter, 40 feet long, and weighs 106,000 pounds. DEP expected to complete the installation of steel liners by August 2020, but laborers finished this vital portion of the \$1 billion project several months ahead of schedule. In addition to meeting this milestone, we also placed more than 70 percent of the tunnel's finished concrete liner.

This summer, DEP announced the start of subsurface analyses for the future upgrades to the dam and dikes at Ashokan Reservoir. Field work began in August to support future upgrades to the dam and dikes that impound water at the reservoir. The work focuses on gathering soil and bedrock samples that are needed for the engineering and design of upgrades at each structure. The subsurface investigations are connected to the Ashokan Century Program, a comprehensive, multi-year capital program to upgrade the dam, dikes, chambers and other infrastructure at Ashokan Reservoir. The program comprises the largest public works project in the Catskills in more than 50 years.

Work on steel liners for the Delaware Aqueduct Bypass Tunnel (each liner section is 16' in diameter and 40' long)



CRYPTOSPORIDIUM AND GIARDIA

DEP maintains a comprehensive program to monitor its source waters and watersheds for the presence of *Cryptosporidium* and *Giardia*, microscopic organisms that can cause disease. In 2020, DEP collected weekly samples of water leaving Kensico Reservoir, prior to chlorination and UV disinfection, and leaving Hillview Reservoir, prior to secondary disinfection with chlorine. Water leaving New Croton Reservoir was sampled quarterly. Samples were analyzed using EPA Method 1623.1. The *Cryptosporidium* and *Giardia* data for water leaving the Kensico, Hillview, and New Croton reservoirs are presented in the table on page 14 of this report.

While there is no evidence that any cases of cryptosporidiosis or giardiasis have been caused by the New York City water supply, federal and state law requires all water suppliers to notify their customers about the potential risks from *Cryptosporidium* and *Giardia*. Cryptosporidiosis and giardiasis are intestinal illnesses caused by microscopic pathogens, which can be waterborne. Symptoms of infection include nausea, diarrhea, and abdominal cramps. Some people may be more vulnerable to disease causing microorganisms, or pathogens in drinking water than the general population. Immuno-compromised persons, such as persons with cancer undergoing chemotherapy, persons who have undergone organ transplants, people with HIV/AIDS or other immune system disorders, some elderly individuals, and infants, can be particularly at risk from infections. These people should seek advice from their health care providers about their drinking water. EPA/CDC guidelines on appropriate means to lessen the risk of infection by *Cryptosporidium*, *Giardia*, and other microbial contaminants are available from EPA's Safe Drinking Water Hotline at 1-800-426-4791.

New York City's Waterborne Disease Risk Assessment Program (WDRAP), a partnership between DEP and DOHMH, helps assess and ensure the microbial safety of NYC's tap water. Under WDRAP, NYC conducts disease surveillance for *Cryptosporidium* and *Giardia* to track incidence and to examine patterns and potential risk exposures in the population. The city also conducts syndromic surveillance for gastrointestinal symptoms to monitor trends to ensure identification of any waterborne disease outbreak, should one occur. Disease and syndromic surveillance continued to indicate that there have been no outbreaks of *Cryptosporidium* and *Giardia* attributed to tap water consumption in New York City.



Throughout the COVID-19 pandemic, DEP scientists continued their work to insure the high-quality of New York City's drinking water supply

LEAD IN DRINKING WATER: FREQUENTLY ASKED QUESTIONS

IS THERE LEAD IN MY DRINKING WATER?

New York City's award-winning tap water is delivered virtually lead-free through 7,000 miles of lead-free aqueducts, tunnels, and water mains in the city's water supply system. However, homes built prior to 1961 may have lead service lines (which connect your house to the city's water main in the street), and some homes, regardless of the year they were built, could have household plumbing and internal fixtures that contain lead. Although New York City takes extensive steps to protect water in homes that may have lead in their plumbing, lead from plumbing may still be released into a home's drinking water. It is possible that lead levels at your home may be higher than at other homes in the community as a result of materials used in your home's plumbing. DEP is responsible for providing high quality drinking water, but cannot control the variety of materials used in plumbing components.

HOW CAN I FIND OUT IF I HAVE A LEAD SERVICE LINE?

Visit nyc.gov/leadfree to view an interactive map. This map offers historical information largely based on third-party plumbing records, supplemented, in some cases by information gathered during inspections.

HOW CAN I TEST THE WATER IN MY HOME?

DEP offers free lead test kits to all New York City residents. Call 311 or visit nyc.gov/apps/311 to request a free lead test kit. Information on lead in drinking water, testing methods, and steps you can take to minimize exposure is available from the Safe Drinking Water Hotline (1-800-426-4791) or at epa.gov/safewater/lead.

WHAT ARE THE HEALTH EFFECTS OF LEAD?

Exposure to lead can cause serious health problems, especially for pregnant women, infants, and young children. For more information, visit nyc.gov/lead.

How can I limit my lead exposure?

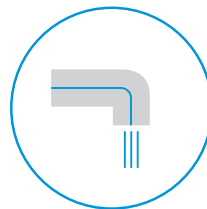

Run Your Tap

for 30 seconds to 2 minutes before using water for drinking or cooking, when your water has been sitting for several hours.



Use Cold Water

for cooking, drinking, or preparing infant formula. Hot tap water is more likely to contain lead and other metals.

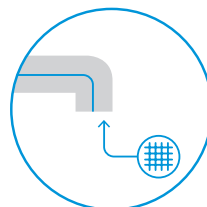

Remove & Clean

the faucet screen monthly (also called an aerator), where small particles can get trapped.

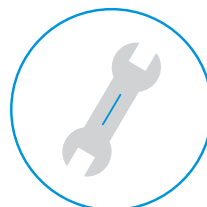

Hire

a licensed plumber to identify and replace plumbing fixtures and/or service line that contain lead.



DEP scientist performing water testing at the NYC Water Quality Distribution Laboratory

HOW TO READ THE NEW YORK CITY 2020 DRINKING WATER QUALITY TESTING RESULTS

The following section of this report compares the quality of your tap water to federal and state standards for each parameter (if applicable). The monitoring results show that New York City's drinking water met all drinking water standards in 2020.

The following tables reflect the compliance monitoring results for all regulated and non-regulated parameters, the number of samples collected, the range of values detected, the average of the values detected, and the possible sources of the parameters, unless otherwise footnoted. The monitoring frequency of each parameter varies and is parameter specific. Data presented are for the Catskill/Delaware and Croton supplies, which were the only sources of water in 2020. The table on page 15 represents those parameters monitored for, but not detected in any sample.

Most of our data are representative of 2020 testing; concentrations of parameters or contaminants do not change frequently.

THE NEW YORK CITY 2020 DRINKING WATER QUALITY TESTING RESULTS

DETECTED CONVENTIONAL PHYSICAL AND CHEMICAL PARAMETERS							
PARAMETER	NYSDOH MCL (Highest Level Allowed)	EPA MCLG (Ideal Goal)	# SAMPLES	RANGE	AVERAGE	MCL VIOLATION	LIKELY SOURCES IN DRINKING WATER
Alkalinity (mg/L CaCO ₃)	-		297	14 - 76	20	No	Erosion of natural deposits
Aluminum (µg/L)	50 - 200 ⁽¹⁾		300	8 - 40	13	No	Erosion of natural deposits
Barium (mg/L)	2	2	300	0.01 - 0.04	0.02	No	Erosion of natural deposits
Bromide (µg/L)	- ⁽²⁾		8	8 - 35	20	No	Naturally occurring
Calcium (mg/L)	-		300	5 - 27	7	No	Erosion of natural deposits
Chloride (mg/L)	250		297	11 - 75	17	No	Naturally occurring; road salt
Chlorine Residual, Free (mg/L)	4 ⁽³⁾		14,855	0.0 - 1.2	0.6 ⁽³⁾	No	Water additive for disinfection
Chromium (µg/L)	100		300	ND - 4	ND	No	Erosion of natural deposits
Color - distribution system (color units - apparent)	-		13,651	3 - 47	6	No	Presence of iron, manganese, and organics in water
Color - entry points (color units - apparent)	15 ⁽⁴⁾		1,207	3 - 12	6	No	Presence of iron, manganese, and organics in water
Copper (mg/L)	1.3 ⁽⁵⁾	1.3	300	ND - 0.052	0.007	No	Corrosion of household plumbing; erosion of natural deposits
Corrosivity (Langelier index)	- ⁽⁶⁾		76	-2.76 to -1.96	-2.31	No	
Fluoride (mg/L)	2.2 ⁽⁴⁾	4	1,930	0.4 - 0.8	0.7	No	Water additive which promotes strong teeth; erosion of natural deposits
Hardness (mg/L CaCO ₃)	-		300	16 - 106	24	No	Erosion of natural deposits
Hardness (grains/gallon[US] CaCO ₃) ⁽⁷⁾	-		300	0.9 - 5.9	1.4	No	Erosion of natural deposits
Iron (µg/L)	300 ^{(4) (8)}		300	ND - 881 ⁽⁸⁾	33	No	Naturally occurring
Lead (µg/L)	15 ⁽⁵⁾	0	300	ND - 2 ⁽⁹⁾	ND	No	Corrosion of household plumbing; erosion of natural deposits
Magnesium (mg/L)	-		300	1 - 9.3	1.7	No	Erosion of natural deposits

Continued on next page

DETECTED CONVENTIONAL PHYSICAL AND CHEMICAL PARAMETERS (continued)

PARAMETER	NYSDOH MCL (Highest Level Allowed)	EPA MCLG (Ideal Goal)	# SAMPLES	RANGE	AVERAGE	MCL VIOLATION	LIKELY SOURCES IN DRINKING WATER
Manganese (µg/L)	300 ^{(4) (8)}		300	ND - 38	18	No	Naturally occurring
Nickel (µg/L)	-		300	ND - 2 ⁽⁹⁾	ND	No	Erosion of natural deposits
Nitrate (mg/L nitrogen)	10	10	297	0.04 - 0.17	0.10	No	Runoff from fertilizer use; leaching from septic tanks, sewage; erosion of natural deposits
pH (pH units)	6.8 - 8.2 ⁽¹⁰⁾		14,854	6.9 - 8.0	7.4	No	
Phosphate, Ortho- (mg/L)	1-4 ⁽¹⁰⁾		14,855	1.2 - 3.5	2.1	No	Water additive for corrosion control
Potassium (mg/L)	-		300	0.4 - 2.5	0.7	No	Erosion of natural deposits
Silica [silicon oxide] (mg/L)	-		200	1.8 - 5.2	2.5	No	Erosion of natural deposits
Sodium (mg/L)	NDL ^{(4) (11)}		300	9 - 44	12	No	Naturally occurring; road salt; water softeners; animal waste
Specific Conductance (µS/cm)	-		14,858	80 - 461	109	No	
Strontium (µg/L)	-		300	16 - 84	23	No	Erosion of natural deposits
Sulfate (mg/L)	250		297	3 - 19	4	No	Naturally occurring
Temperature (°F)	-		14,854	38 - 82	56	No	
Total Dissolved Solids (mg/L)	500 ⁽¹⁾		77	53 - 89	71	No	Metals and salts naturally occurring in the soil; organic matter
Total Organic Carbon (mg/L)	-		378	0.7 - 3.0	1.6	No	Organic matter naturally present in the environment
Total Organic Carbon - source water (mg/L)	- ⁽²⁾		8	2.1 - 4.2	3.1	No	Organic matter naturally present in the environment
Turbidity ⁽¹²⁾ - distribution system (NTU)	5 ⁽¹³⁾		13,651	ND - 9.2	0.8 ⁽¹³⁾	No	Soil runoff
Turbidity ⁽¹²⁾ - source water (NTU)	5 ⁽¹⁴⁾		-	-	1.3 ⁽¹⁴⁾	No	Soil runoff
Turbidity ⁽¹²⁾ - filtered water (NTU)	TT ⁽¹⁵⁾		-	-	0.07 ⁽¹⁵⁾	No	Soil runoff
UV 254 (absorbance/cm)	-		307	0.009 - 0.073	0.029	No	Organic matter naturally present in the environment
Zinc (mg/L)	5 ⁽⁴⁾		300	ND - 0.019	ND	No	Naturally occurring

Continued on next page

DETECTED ORGANIC PARAMETERS

PARAMETER	NYSDOH MCL (Highest Level Allowed)	EPA MCLG (Ideal Goal)	# SAMPLES	RANGE	AVERAGE	MCL VIOLATION	LIKELY SOURCES IN DRINKING WATER
Bis(2-Ethylhexy)phthalate (µg/L)	6		74	ND - 0.6 ⁽⁹⁾	ND	No	Probable source is sample contamination from plastic gloves or air particulates
Bromochloroacetic Acid (µg/L)	50		293	ND - 4	1	No	By-product of drinking water chlorination
Bromodichloroacetic Acid (µg/L)	50 ⁽²⁾		80	1 - 5	3	No	By-product of drinking water chlorination
t-Butyl alcohol	50		318	ND - D ⁽¹⁶⁾	ND	No	Used in dyes, drugs, and explosives
Chlorodibromoacetic Acid (µg/L)	50 ⁽²⁾		80	ND - 0.6	ND	No	By-product of drinking water chlorination
Dalapon (µg/L)	50		293	ND - 1.2	ND	No	By-product of drinking water chlorination
Haloacetic Acid 5 (HAA5) (µg/L)	60 ⁽¹⁷⁾		293	4 - 72	51 ⁽¹⁷⁾	No	By-product of drinking water chlorination
Haloacetic Acid Brominated (HAA6Br) (µg/L)	- ⁽²⁾		80	2 - 9	4	No	By-product of drinking water chlorination
Haloacetic Acid 9 (HAA9) (µg/L)	- ⁽²⁾		80	31 - 82	53	No	By-product of drinking water chlorination
Total Organic Halogen (µg/L)	-		56	157 - 227	187	No	By-product of drinking water chlorination
Total Trihalomethanes (TTHM) (µg/L)	80 ⁽¹⁷⁾		300	7 - 75	51 ⁽¹⁷⁾	No	By-product of drinking water chlorination

DETECTED MICROBIAL PARAMETERS

PARAMETER	NYSDOH MCL (Highest Level Allowed)	EPA MCLG (Ideal Goal)	# SAMPLES	RANGE	# SAMPLES POSITIVE	AVERAGE	HIGHEST MONTH % POSITIVE	MCL VIOLATION	LIKELY SOURCES IN DRINKING WATER
Total Coliform Bacteria (% of samples positive/month)	5%	0	9,806	-	33	-	1.1%	No	Naturally present in the environment
<i>E. coli</i> (MPN/100mL)	- ⁽¹⁸⁾	0	9,806	-	0	-	0.0%	No	Animal fecal waste
Heterotrophic Plate Count (CFU/mL)	TT	-	8,571	ND - 95	92	ND	-	No	Naturally present in the environment

Continued on next page

LEAD AND COPPER RULE SAMPLING AT RESIDENTIAL WATER TAPS

PARAMETER	NYSDOH AL	EPA MCLG (Ideal Goal)	90% OF YOUR LEVELS WERE LESS THAN	RANGE	# SAMPLES EXCEEDING AL	Exceedance	LIKELY SOURCES IN DRINKING WATER
Copper (mg/L)	1.3	1.3	0.204	0.005 - 0.640	0 out of 411	No	Corrosion of household plumbing
Lead (µg/L)	15	0	11	ND - 120	28 out of 411	No	Corrosion of household plumbing

CRYPTOSPORIDIUM AND GIARDIA SAMPLING FROM SOURCE WATER LEAVING RESERVOIRS ⁽¹⁹⁾

PARAMETER	RESERVOIR	# SAMPLES	# SAMPLES POSITIVE	RANGE	LIKELY SOURCES IN DRINKING WATER
<i>Cryptosporidium</i> (oocysts/50L)	Kensico	52	3	0 - 1	Animal fecal waste
	Hillview	52	2	0 - 1	
	Croton	4	0	0	
<i>Giardia</i> (cysts/50L)	Kensico	52	35	0 - 17	Animal fecal waste
	Hillview	52	17	0 - 5	
	Croton	4	3	0 - 8	

UNITS AND ABBREVIATIONS

CaCO₃ = calcium carbonate

CFU/mL = colony forming units per milliliter

/cm = per centimeter

D = detected parameter

°F = degrees Fahrenheit

µg/L = micrograms per liter (10⁻⁶ grams per liter)

µS/cm = microsiemens per centimeter

mg/L = milligrams per liter (10⁻³ grams per liter)

MPN/100mL = most probable number per 100 milliliters

ND = parameter is not detected

NDL = no designated limits

NTU = nephelometric turbidity units

/50L = per 50 liters

DEFINITIONS

Action Level (AL):

The concentration of a contaminant, which, if exceeded, triggers treatment or other requirements that a water system must follow.

Maximum Contaminant Level (MCL):

The highest level of a contaminant that is allowed in drinking water. MCLs are set as close to the MCLGs as feasible, using the best available treatment technology.

Maximum Contaminant Level Goal (MCLG):

The level of a contaminant in drinking water below which there is no known or expected risk to health. MCLGs allow for a margin of safety.

Maximum Residual Disinfectant Level (MRDL):

The highest level of a disinfectant allowed in drinking water. The addition of a disinfectant is necessary for control of microbial contaminants.

Maximum Residual Disinfectant Level Goal (MRDLG):

The level of a drinking water disinfectant below which there is no known or expected risk to health. MRDLGs do not reflect the benefits of the use of disinfectants to control microbial contamination.

Treatment Technique (TT):

A required process intended to reduce the level of a contaminant in drinking water.

90th Percentile Value:

The values reported for lead and copper represent the 90th percentile. A percentile is a value on a scale of 100 that indicates the percent of a distribution that is equal to or below the value. The 90th percentile is equal to or greater than 90 percent of the lead and copper values detected at your water system.

NOT DETECTED PARAMETERS

Conventional Physical and Chemical Parameters:

Antimony, Arsenic, Asbestos, Beryllium, Cadmium, Cyanide, Gross alpha, Lithium, Mercury, Nitrite, Selenium, Silver, Thallium, Uranium

Principal Organic Contaminants:

Benzene, Bromobenzene, Bromochloromethane, Bromomethane, n-Butylbenzene, sec-Butylbenzene, tert-Butylbenzene, Carbon tetrachloride, Chlorobenzene, Chloroethane*, Chloromethane, 2-Chlorotoluene, 4-Chlorotoluene, Dibromomethane, 1,2-Dichlorobenzene, 1,3-Dichlorobenzene, 1,4-Dichlorobenzene, Dichlorodifluoromethane, 1,1-Dichloroethane, 1,2-Dichloroethane, 1,1-Dichloroethene, cis-1,2-Dichloroethylene, trans-1,2-Dichloroethylene, 1,2-Dichloropropane, 1,3-Dichloropropane, 2,2-Dichloropropane*, 1,1-Dichloropropene, cis-1,3-Dichloropropene, trans-1,3-Dichloropropene, total 1,3-Dichloropropene, Ethylbenzene, Hexachlorobutadiene, Isopropylbenzene, p-Isopropyltoluene, Methylene chloride, n-Propylbenzene, Styrene, 1,1,1,2-Tetrachloroethane, 1,1,2,2-Tetrachloroethane, Tetrachloroethylene, Toluene, 1,2,3-Trichlorobenzene, 1,2,4-Trichlorobenzene, 1,1,1-Trichloroethane, 1,1,2-Trichloroethane, Trichloroethene, Trichlorofluoromethane, 1,2,3-Trichloropropane, 1,3,5-Trimethylbenzene, m,p-Xylene, o-Xylene, total Xylene

Specified Organic Contaminants:

Alachlor, Aldicarb (Temik), Aldicarb sulfone, Aldicarb sulfoxide, Aldrin, Atrazine, Benzo(a)pyrene, Butachlor, Carbaryl, Carbofuran (Furadan), Chlordane, 2,4-D, 1,2-Dibromo-3-chloropropane, Di(2-ethylhexyl)adipate, Dicamba, Dieldrin, Dinoseb, 1,4-Dioxane, Diquat, Endothal, Endrin, Ethylene dibromide (EDB), Glyphosate, Heptachlor, Heptachlor epoxide, Hexachlorobenzene, 3-Hydroxycarbofuran, Lindane, Methomyl, Methoxychlor, Methyl-tertiary-butyl-ether (MTBE), Metolachlor, Metribuzin, Oxamyl (Vydate), Pentachlorophenol, Perfluorooctanesulfonic acid (PFOS), Perfluorooctanoic acid (PFOA), Picloram, Polychlorinated biphenyls (PCBs), PCB 1016 Aroclor, PCB 1221 Aroclor, PCB 1232 Aroclor, PCB 1242 Aroclor, PCB 1248 Aroclor, PCB 1254 Aroclor, PCB 1260 Aroclor, Propachlor, Simazine, 2,3,7,8-TCDD (Dioxin), Toxaphene, 2,4,5-TP (Silvex), Vinyl chloride

Unspecified Organic Contaminants:

Acenaphthene, Acenaphthylene, Acetochlor, Acetone, Acifluorfen, Allyl chloride, Ametryn, t-amyl ethyl ether, tert-Amyl methyl ether, Anthracene, Atraton, Bentazon, Benzo[a]anthracene, Benzo[b]fluoranthene, Benzo[g,h,i]perylene, Benzo[k]fluoranthene, beta-BHC, Bromacil, Bromoethane, 1,3-Butadiene, 2-Butanone (MEK), Butylate, Butylated hydroxytoluene (BHT), Butylbenzylphthalate, tert-Butyl ethyl ether, Caffeine, Carbon Disulfide, alpha-Chlordane, gamma-Chlordane, trans-Chlordane, Chlorfenvinphos, Chlorobenzilate, 2-Chlorobiphenyl, 4-Chlorobiphenyl, 1-Chlorobutane, Chlorodifluoromethane, Chloroneb, Chlorothalonil (Draconil, Bravo), Chlorpropham, Chlorpyrifos (Dursban), Chrysene, Cyanazine, Cycloate, 2,4-DB, DCPA (Dacthal), 2,4-DDD, 4,4'-DDD, 2,4-DDE, 4,4'-DDE, 2,4-DDT, 4,4'-DDT, DEET, Diazinon, Dibenz[a,h]anthracene, 3,5-Dichlorobenzoic acid, 2,4'-Dichlorobiphenyl, Dichlorprop, Dichlorvos (DDVP), Diethyl ether, Diethylphthalate, Di-isopropyl ether, Diisopropyl methylphosphonate, Dimethipin, Dimethoate, Dimethylphthalate, Di-n-Butylphthalate, 2,4-Dinitrotoluene, 2,6-Dinitrotoluene, Di-N-octylphthalate, Diphenamid, Disulfoton, Endosulfan I, Endosulfan II, Endosulfan sulfate, Endrin aldehyde, Endrin Ketone, EPTC, Ethion, Ethoprop, Ethyl methacrylate, Etridiazole, Fenarimol, Fluoranthene, Fluorene, Fluridone, alpha-HCH, beta-HCH, delta-HCH, 2,2',3,4,4',5,5'-Heptachlorobiphenyl, 2,2',3,4,4',5'-Hexachlorobiphenyl, 2,2',3,4',5',6-Hexachlorobiphenyl, 2,2',4,4',5,5'-Hexachlorobiphenyl, Hexachloroethane, Hexachlorocyclopentadiene, Hexazinone, Indeno[1,2,3-cd]pyrene, Isophorone, Malathion, Methiocarb, Methyl acetate, Methyl iodide, Methyl parathion, 4-Methyl-2-pentanone (MIBK), Mevinphos, MGK264 - isomer a, MGK264 - isomer b, Molinate, Naphthalene, Napropamide, Nitrofen, cis-Nonachlor, trans-Nonachlor, Norflurzon, Oxyfluorfen, Paraquat, Parathion, Pebulate, Pendimethalin, 2,3,3',4',6-Pentachlorobiphenyl, 2,3',4,4',5-Pentachlorobiphenyl, Pentachloroethane, Perfluorobutanesulfonic acid, Perfluorodecanoic acid, Perfluorododecanoic acid, Perfluoroheptanoic acid, Perfluorohexanesulfonic acid, Perfluorohexanoic acid, Perfluorononanoic acid, Perfluorotetradecanoic acid, Perfluorotridecanoic acid, Perfluoroundecanoic acid, cis-Permethrin & trans-Permethrin, Permethrin (mixed isomers), Phenanthrene, Phorate, Phosphamidon, Profenofos, Prometon, Prometryn, Pronamide, Propazine, Propoxur (Baygon), Pyrene, Simetryn, 2,4,5-T, Tebuconazole, Tebuthiuron, Terbacil, Terbutylazine, Terbutryn, 2,2',3,5'-Tetrachlorobiphenyl, 2,2',5,5'-Tetrachlorobiphenyl, 2,3',4',5-Tetrachlorobiphenyl, Tetrachlorovinphos, Tetrahydrofuran, Thiobencarb, Triademefon, Tribufos, 2,2',5-Trichlorobiphenyl, 2,4,4'-Trichlorobiphenyl, Trichlorotrifluoroethane (Freon 113), Trifluralin, 1,2,4-Trimethylbenzene, Vernolate, Vinclozolin

2020 MONITORING DATA FOOTNOTES

- (1) EPA Secondary MCL: NYSDOH has not set an MCL for this parameter.
 - (2) Monitored for under the Fourth Unregulated Contaminant Monitoring Rule (UCMR4) in 2018 and 2019. UCMR4 included source water monitoring for bromide and total organic carbon; no MCL has been established for these parameters.
 - (3) Value represents MRDL, which is a level of disinfectant added for water treatment that may not be exceeded at the consumer's tap without an unacceptable possibility of adverse health effects. The MRDL is enforceable in the same manner as an MCL and is the calculated running annual average. Data presented are the range of individual sampling results and the highest of the four quarterly running annual averages.
 - (4) Determination of MCL violation: If a sample exceeds the MCL, a second sample must be collected from the same location within two weeks, or as soon as practical. If the average of the two results exceeds the MCL, then an MCL violation has occurred.
 - (5) Action Level (not an MCL) measured at-the-tap. The data presented in this table were collected from sampling stations at the street curb. For at-the-tap monitoring, see the Lead and Copper Rule Sampling at Residential Water Taps table.
 - (6) A Langelier Index of less than zero indicates corrosive tendencies.
 - (7) Hardness of up to 3 grains per gallon is considered soft water; between 3 and 9 is moderately hard water.
 - (8) If iron and manganese are present, the total concentration of both should not exceed 500 µg/L. One exceedance of the iron MCL occurred at site 30150 (East Village, 10009) on 7/7/20 following an emergency shutdown of the water main.
 - (9) Only detected in one sample: lead was detected at site 11750 (City Island, 10464) on 6/2/20, nickel was detected at site 22950 (Clinton Hill, 11205) on 7/7/20, and Bis(2-Ethylhexyl)phthalate was detected at site 1SCL1 (Van Cortlandt Village, 10463) on 11/17/20 at the method reporting limit. In all other samples the parameter was not detected.
 - (10) NYSDOH established Optimal Water Quality Parameters (OWQP) under the Lead and Copper Rule which includes a range for pH and ortho-phosphate which are presented here. The reported average value for pH is the median value.
 - (11) Water containing more than 20 mg/L of sodium should not be used for drinking by people on severely restricted sodium diets. Water containing more than 270 mg/L of sodium should not be used for drinking by people on moderately restricted sodium diets.
 - (12) Turbidity is a measure of cloudiness of the water. Turbidity is monitored because it is a good indicator of water quality, because high turbidity can hinder the effectiveness of disinfection, and because it is a good indicator of the effectiveness of our filtration system.
 - (13) This MCL for turbidity is the monthly average rounded off to the nearest whole number. Data presented are the range of individual sampling results and the highest monthly average from distribution sites.
 - (14) This MCL for turbidity is on individual readings taken every four hours at the unfiltered Catskill/Delaware source water entry point. Value presented is the highest individual sampling result.
 - (15) This is a Treatment Technique performance standard for the Croton Filtration Plant. The value presented is the highest single combined filter effluent turbidity measurement which occurred on 11/25/20. In 2020, 100% of turbidity results were <0.3 NTU.
 - (16) Results for t-Butyl alcohol are only reported as detected (D) or not detected (ND).
 - (17) The MCLs for HAA5 and TTHMs are the calculated locational running annual average. The data in the Range column are the minimum and maximum values of all sample sites monitored in the distribution system whether for compliance purposes or not. The values in the Average column are the highest locational running annual averages under the Stage 2 Disinfectant and Disinfection By-Products Rule.
 - (18) If a sample and its repeat sample are both positive for coliform bacteria and one of the two samples is positive for *E. coli*, then an MCL violation has occurred.
 - (19) Samples are collected prior to final disinfection or filtration. Positive results indicate (oo)cyst detection, not viability or infectivity.
- * Chloroethane and 2,2-Dichloropropane were incorrectly reported as having been monitored for in 2015 to 2019 in those year's reports. Monitoring for these two parameters, prior to 2020, last occurred in 2014 when they were not detected.

HILLVIEW RESERVOIR CONSENT JUDGEMENT

The Hillview Reservoir is the final stop for drinking water from the Catskill/Delaware System before it enters the city's distribution system. The City and DEP entered into a Consent Decree and Judgement with the United States and New York State, effective May 15, 2019, which sets forth a schedule of compliance for the City to cover the Hillview Reservoir as required by the Long Term 2 Enhanced Surface Water Treatment Rule (40 C.F.R §141.714). DEP and the City timely complied with all scheduled commitments due under the Decree in 2020.

ADDITIONAL INFORMATION

PUBLIC WATER SYSTEM IDENTIFICATION NUMBER
(PWSID) NY7003493

NEW YORK CITY DEPARTMENT OF ENVIRONMENTAL PROTECTION
Commissioner Vincent Sapienza, P.E. // 718-595-3000 // nyc.gov/dep
59-17 Junction Blvd, Flushing, NY 11373.

NEW YORK CITY WATER BOARD
Visit nyc.gov/waterboard for a list of upcoming meetings and information about opportunities to participate in decisions that affect water quality.

CONTAMINANTS QUESTIONS

Drinking water, including bottled water, may reasonably be expected to contain at least small amounts of some contaminants. The presence of contaminants does not necessarily indicate that water poses a health risk. More information about contaminants and potential health effects can be obtained by calling the EPA's Safe Drinking Water Hotline at 1-800-426-4791.

CRYPTOSPORIDIUM AND GIARDIA QUESTIONS

DOHMH Bureau of Communicable Diseases // 347-396-2600

CUSTOMER BILLING QUESTIONS

DEP Customer Service // 718-595-7000 // nyc.gov/dep

LEAD IN DRINKING WATER QUESTIONS

DEP Lead Unit // 718-595-5364 // nyc.gov/dep/leadindrinkingwater

HEALTH QUESTIONS (WATER SUPPLY-RELATED)

DOHMH // Call 311 or 212-NEW YORK (639-9675) // nyc.gov/apps/311
NYSDOH Bureau of Water Supply Protection // 518-402-7650 // health.ny.gov

REPORT UNUSUAL COLOR, TASTE OR ODOR OF DRINKING WATER

Call 311 or 212-NEW YORK (639-9675) // nyc.gov/apps/311

REPORT POLLUTION, CRIME, OR TERRORISM IN THE WATERSHED

DEP Police and Security // 888-H2O-SHED (426-7433) // nyc.gov/dep

REQUEST ADDITIONAL COPIES OF THIS REPORT OR VIEW REPORT ONLINE

Call 311 or 212-NEW YORK (639-9675) // nyc.gov/waterqualityreport

TTY SERVICES

Call 212-504-4115



This report contains important information about your drinking water. Translate it, or speak with someone who understands it.

Este reporte contiene información muy importante sobre el agua que usted toma. Haga que se la traduzcan o hable con alguien que la entienda.

Ce rapport contient des informations importantes sur votre eau potable. Traduisez-le ou parlez en avec quelqu'un qui le comprend bien.

Rapò sa a gen enfòmasyon ki enpòtan anpil sou dlo w'ap bwè a. Fè tradwi-l pou ou, oswa pale ak yon moun ki konprann sa ki ekri ladan-l.

Ten raport zawiera bardzo istotną informację o twojej wodzie pitnej. Przetłumacz go albo porozmawiaj z kimś kto go rozumie.

В этом материале содержится важная информация относительно вашей питьевой воды. Переведите его или поговорите с кем-нибудь из тех, кто понимает его содержание.

這個報告中包含有關你的飲用水的重要信息。請將此報告翻譯成你的語言，或者詢問懂得這份報告的人。

이 보고서는 귀하의 식수에 관한 매우 중요한 정보를 포함하고 있습니다. 이 정보에 대해 이해하는 사람에게 그 정보를 번역하거나 통역해 받으십시오.

এই প্রতিবেদনে আপনার পানীয় জল সম্পর্কে গুরুত্বপূর্ণ তথ্য রয়েছে

يتضمن هذا التقرير معلومات هامة حول مياه الشرب الخاصة بك. ترجمه أو تحدث مع شخص يفهمه.

یہ رپورٹ آپ کے پینے کے پانی کے بارے میں اہم معلومات پر مشتمل ہے۔ اس کا ترجمہ کریں یا ان سے بات کریں جو یہ رپورٹ سمجھتے ہیں۔



APPENDIX J – Transaction Screen Questionnaire



ENVIRONMENTAL SITE ASSESSMENT TRANSACTION SCREEN QUESTIONNAIRE

This document is an excerpt of Practice E1528-06: Standard Practice for Environmental Site Assessments: Transaction Screen Process, which is under the jurisdiction of ASTM Committee E50 on Environmental Assessment as is the direct responsibility of Subcommittee E50.02 on Commercial Real Estate Transactions. This questionnaire represents only Sections 5 and 6 of Practice E 1528-06 and should not be construed as being the complete standard. It is necessary to refer to the full standard prior to using this questionnaire. COPYRIGHT © 2006 ASTM INTERNATIONAL, West Conshohocken, PA. Prior edition copyrighted 2000. Stock # ADJE152806. For the complete standard, or to order additional copies of this questionnaire, contact ASTM Customer service at (610) 832-9585.

5. Introduction to Transaction Screen Questionnaire

5.1 *Process*--The *transaction screen process* consists of asking questions contained within the *transaction screen questionnaire* of owners and occupants of the *property*, observing site conditions at the property with direction provided by the *transaction screen questionnaire*, and, to the extent *reasonably ascertainable*, conducting limited research regarding certain government records and certain standard historical sources. The questions asked of owners are the same questions as those asked of occupants.

5.2 *Guide*--The *transaction screen questionnaire* is followed by a guide designed to assist the person completing the *transaction screen questionnaire*. The guide to the *transaction screen questionnaire* is set out in Sections 7-10 of this practice. The guide is divided into three sections: Guide for Owner/Occupant Inquiry, Guide to Site Visit, and Guide to Government Records/Historical Sources Inquiry.

5.2.1 To assist the *user*, its employee or agent, or the preparer in preparing a report, the guide repeats each of the questions set out in the *transaction screen questionnaire* in both the guide for owner/occupant inquiry and the guide to *site visit*. The questions regarding government records/historical sources inquiry are also repeated in the guide to that section.

5.2.2 The guide also describes the procedures to be followed to determine if reliance upon the information in a prior *transaction screen* is appropriate under this practice.

5.2.3 A *user*, his employee or agent, or preparer conducting the *transaction screen process* should not use the *transaction screen questionnaire* without reference to or without familiarity with the guide based on prior use of the guide.

5.3 The *user* may either conduct the *transaction screen process*, or delegate it to an employee or agent or may contract with a third party to prepare the questionnaire on behalf of the *user*. No matter who prepares the questionnaire, the *user* remains responsible for the decision to conduct limited environmental *due diligence* and the impact of that decision on risk management.

5.4 The preparer conducting the *transaction screen process* should use good faith efforts in determining answers to the questions set forth in the *transaction screen questionnaire*. The *user* should take time and care to check whatever records are in the *user's* possession and forward relevant information or specialized knowledge to the preparer.

5.5 *Knowledge*--All answers should be given to the best of the owner's or occupant's knowledge. The most knowledgeable person available should be chosen to answer the questions.

5.5.1 While the person conducting the *transaction screen* has an obligation to ask the questions in the *transaction screen questionnaire*, others may have no obligation to answer them.

5.5.2 The *transaction screen questionnaire* and the *transaction screen guide* sometimes include the phrase "to the best of your knowledge." This phrase does not impose a constructive knowledge standard. It is intended as an assurance to the person being questioned that he or she is not obligated to search out information he or she does not currently have in order to answer the particular question.

5.6 *Conclusions Regarding Affirmative or Unknown Answers*--Once a *transaction screen questionnaire* has been completed, it shall be presented to the user. Subject to 5.6 through 5.7, an affirmative, unknown, or no response is presumed to be a *potential environmental concern*. If any of the questions set forth in the *transaction screen questionnaire* are answered in the affirmative, the preparer must document the reason for the affirmative answer. If any of the questions are not answered or the answer is unknown, the *user* should document such nonresponse or answer of unknown and evaluate it in light of the other information obtained in the *transaction screen process*, including, in particular, the site visit and the government records/historical sources inquiry. If the *user* decides no further inquiry is warranted after receiving no response, an answer of unknown, or an affirmative answer, the *user* must document the reasons for any such conclusion.

5.6.1 Upon obtaining an affirmative answer, an answer of unknown or no response, the *user* should first refer to the guide. The guide may provide sufficient explanation to allow a *user* to conclude that no further inquiry is appropriate with respect to the particular question.

5.6.2 If the guide to a particular question does not, in itself, permit a user to conclude that no further inquiry is appropriate, then the user should consider other information obtained from the *transaction screen process* relating to this question. For example, while on the site performing a *site visit*, a person may find a storage tank on the *property* and therefore answer Question 10 of the *transaction screen questionnaire* in the affirmative. However, during or subsequent to the owner/occupant inquiry, the owner may establish that substances now or historically contained in the tank (for example, water) are not likely to cause contamination.

5.6.3 If either the guide to the question or other information obtained during the *transaction screen process* does not permit a *user* to conclude no further inquiry is appropriate with respect to such question, then the user must determine, in the exercise of the *user's* reasonable business judgment, based upon the totality of unresolved affirmative answers or answers of unknown received during the *transaction screen process*, whether further inquiry may be limited to those specific issues identified as of concern.

5.7 *Presumption*--A presumption exists that further inquiry is necessary if an affirmative answer is given to a question or because the answer was unknown or no response was given. In rebutting this presumption, the *user* should evaluate information obtained from each component of the *transaction screen process* and consider whether sufficient information has been obtained to conclude that no further inquiry is necessary. The *user* must determine, in the exercise of the *user's* reasonable business judgment, the scope of such further inquiry.

5.8 *Further Inquiry*--Upon completing the *transaction screen questionnaire*, if the *user* concludes that further inquiry or action is needed (for example, consult with an environmental consultant, contractor, governmental authority, or perform additional governmental and/or historical records review), the *user* should proceed with such inquiry. (Note that if the *user* determines to proceed with a Phase I Environment Site Assessment, the *user* may apply the current Practice E 1527 or alternatively the provisions of EPA's regulation "Standards and Practices for All Appropriate Inquiries," 40 C.F.R. Part 312.)

5.9 *Signature*--The user and the preparer of the *transaction screen questionnaire* must complete and sign the questionnaire as provided at the end of the questionnaire.

6. Transaction Screen Questionnaire

6.1 *Persons to Be Questioned*-The following questions should be asked of (1) the current owner of the *property*, (2) any major occupant of the *property* or, if the *property* does not have any *major occupants*, at least 10 % of the occupants of the *property*, and (3) in addition to the current owner and the occupants identified in (2), any *occupant* likely to be using, treating, generating, storing, or disposing of *hazardous substances* or *petroleum products* on or from the *property*. A major occupant is any *occupant* using at least 40 % of the leasable area of the *property* or any anchor tenant when the *property* is a

shopping center. In a multifamily *property* containing both residential and commercial uses, the *preparer* does not need to ask questions of the residential *occupants*. The *preparer* should ask each person to answer all questions to the best of the respondent's *actual knowledge* and in good faith. When completing the *site visit* column, the *preparer* should be sure to observe the *property* and any buildings and other structures on the *property*. The guide to this *transaction screen questionnaire* (see Sections 7-10) provides further details on the appropriate use of this questionnaire. (See Note 2.)
NOTE 2-Unk = "unknown" or "no response."

Description of Site Address:

Question	Owner			Occupants (if applicable)			Observed During Site Visit		If yes, provide description
1a. Is the property used for an industrial use?	Yes <input type="radio"/>	No <input checked="" type="radio"/>	Unk <input type="radio"/>	Yes <input type="radio"/>	No <input type="radio"/>	Unk <input type="radio"/>	Yes <input type="radio"/>	No <input type="radio"/>	
1b. Is any adjoining property used for an industrial use?	Yes <input type="radio"/>	No <input checked="" type="radio"/>	Unk <input type="radio"/>	Yes <input type="radio"/>	No <input type="radio"/>	Unk <input type="radio"/>	Yes <input type="radio"/>	No <input type="radio"/>	
2a. Did you observe evidence or do you have any prior knowledge that the property has been used for an industrial use in the past?	Yes <input type="radio"/>	No <input checked="" type="radio"/>	Unk <input type="radio"/>	Yes <input type="radio"/>	No <input type="radio"/>	Unk <input type="radio"/>	Yes <input type="radio"/>	No <input type="radio"/>	
2b. Did you observe evidence or do you have any prior knowledge that any adjoining property has been used for an industrial use in the past?	Yes <input type="radio"/>	No <input checked="" type="radio"/>	Unk <input type="radio"/>	Yes <input type="radio"/>	No <input type="radio"/>	Unk <input type="radio"/>	Yes <input type="radio"/>	No <input type="radio"/>	
3a. Is the property used as a gasoline station, motor repair facility, commercial printing facility, dry cleaners, photo developing laboratory, junkyard or landfill, or as a waste treatment, storage, disposal, processing, or recycling facility (if applicable, identify which)?	Yes <input type="radio"/>	No <input checked="" type="radio"/>	Unk <input type="radio"/>	Yes <input type="radio"/>	No <input type="radio"/>	Unk <input type="radio"/>	Yes <input type="radio"/>	No <input type="radio"/>	
3b. Is any adjoining property used as a gasoline station, motor repair facility, commercial printing facility, dry cleaners, photo developing laboratory, junkyard or landfill, or as a waste treatment, storage, disposal, processing, or recycling facility (if applicable, identify which)?	Yes <input type="radio"/>	No <input checked="" type="radio"/>	Unk <input type="radio"/>	Yes <input type="radio"/>	No <input type="radio"/>	Unk <input type="radio"/>	Yes <input type="radio"/>	No <input type="radio"/>	
4a. Did you observe evidence or do you have any prior knowledge that the property has been used as a gasoline station, motor repair facility, commercial printing facility, dry cleaners, photo developing laboratory, junkyard or landfill, or as a waste treatment, storage, disposal, processing, or recycling facility (if applicable, identify which)?	Yes <input type="radio"/>	No <input checked="" type="radio"/>	Unk <input type="radio"/>	Yes <input type="radio"/>	No <input type="radio"/>	Unk <input type="radio"/>	Yes <input type="radio"/>	No <input type="radio"/>	
4b. Did you observe evidence or do you have any prior knowledge that any adjoining property has been used as a gasoline station, motor repair facility, commercial printing facility, dry cleaners, photo developing laboratory, junkyard or landfill, or as a waste treatment, storage, disposal, processing, or recycling facility (if applicable, identify which)?	Yes <input type="radio"/>	No <input checked="" type="radio"/>	Unk <input type="radio"/>	Yes <input type="radio"/>	No <input type="radio"/>	Unk <input type="radio"/>	Yes <input type="radio"/>	No <input type="radio"/>	
5a. Are there currently any damaged or discarded automotive or industrial batteries, pesticides, paints, or other chemicals in individual containers of >5 gal (19 L) in volume or 50 gal (190 L) in the aggregate, stored on or used at the property or at the facility?	Yes <input type="radio"/>	No <input checked="" type="radio"/>	Unk <input type="radio"/>	Yes <input type="radio"/>	No <input type="radio"/>	Unk <input type="radio"/>	Yes <input type="radio"/>	No <input type="radio"/>	
5b. Did you observe evidence or do you have any prior knowledge that there have been previously any damaged or discarded automotive or industrial batteries, or pesticides, paints, or other chemicals in individual containers of >5 gal (19 L) in volume or 50 gal (190 L) in the aggregate, stored on or used at the property or at the facility?	Yes <input type="radio"/>	No <input checked="" type="radio"/>	Unk <input type="radio"/>	Yes <input type="radio"/>	No <input type="radio"/>	Unk <input type="radio"/>	Yes <input type="radio"/>	No <input type="radio"/>	
6a. Are there currently any industrial drums (typically 55 gal (208 L)) or sacks of chemicals located on the property or at the facility?	Yes <input type="radio"/>	No <input checked="" type="radio"/>	Unk <input type="radio"/>	Yes <input type="radio"/>	No <input type="radio"/>	Unk <input type="radio"/>	Yes <input type="radio"/>	No <input type="radio"/>	
6b. Did you observe evidence or do you have any prior knowledge that there have been previously any industrial drums (typically 55 gal (208 L)) or sacks of chemicals located on the property or at the facility?	Yes <input type="radio"/>	No <input checked="" type="radio"/>	Unk <input type="radio"/>	Yes <input type="radio"/>	No <input type="radio"/>	Unk <input type="radio"/>	Yes <input type="radio"/>	No <input type="radio"/>	
7a. Did you observe evidence or do you have any prior knowledge that fill dirt has been brought onto the property that originated from a contaminated site?	Yes <input type="radio"/>	No <input checked="" type="radio"/>	Unk <input type="radio"/>	Yes <input type="radio"/>	No <input type="radio"/>	Unk <input type="radio"/>	Yes <input type="radio"/>	No <input type="radio"/>	

* Unk = "unknown" or "no response"

Copyright © 2006 ASTM INTERNATIONAL, West Conshohocken, PA

This document is an excerpt of E 1528-06, Standard Practice for Environmental Site Assessments: Transaction Screen Process, which is under the jurisdiction of ASTM Committee E50 on Environmental Assessments and is the direct responsibility of Subcommittee E50.02 on Commercial Real Estate Transactions. This questionnaire represents only Sections 5 and 6 of Practice E 1528-06 and should not be construed as being the complete standard. It is necessary to refer to the full standard prior to using this questionnaire. For the complete standard, or to order additional copies of this questionnaire, contact ASTM Customer Service at (610) 832-9585.

Question	Owner			Occupants (if applicable)			Observed During Site Visit		If yes, provide description
7b. Did you observe evidence or do you have any prior knowledge that fill dirt has been brought onto the property that is of an unknown origin?	Yes <input type="radio"/>	No <input checked="" type="radio"/>	Unk <input type="radio"/>	Yes <input type="radio"/>	No <input type="radio"/>	Unk <input type="radio"/>	Yes <input type="radio"/>	No <input type="radio"/>	
8a. Are there currently any pits, ponds, or lagoons located on the property in connection with waste treatment or waste disposal?	Yes <input type="radio"/>	No <input checked="" type="radio"/>	Unk <input type="radio"/>	Yes <input type="radio"/>	No <input type="radio"/>	Unk <input type="radio"/>	Yes <input type="radio"/>	No <input type="radio"/>	
8b. Did you observe evidence or do you have any prior knowledge that there have been previously, any pits, ponds, or lagoons located on the property in connection with waste treatment or waste disposal?	Yes <input type="radio"/>	No <input checked="" type="radio"/>	Unk <input type="radio"/>	Yes <input type="radio"/>	No <input type="radio"/>	Unk <input type="radio"/>	Yes <input type="radio"/>	No <input type="radio"/>	
9a. Is there currently any stained soil on the property?	Yes <input type="radio"/>	No <input checked="" type="radio"/>	Unk <input type="radio"/>	Yes <input type="radio"/>	No <input type="radio"/>	Unk <input type="radio"/>	Yes <input type="radio"/>	No <input type="radio"/>	
9b. Did you observe evidence or do you have any prior knowledge that there has been previously, any stained soil on the property?	Yes <input type="radio"/>	No <input checked="" type="radio"/>	Unk <input type="radio"/>	Yes <input type="radio"/>	No <input type="radio"/>	Unk <input type="radio"/>	Yes <input type="radio"/>	No <input type="radio"/>	
10a. Are there currently any registered or unregistered storage tanks (above or underground) located on the property?	Yes <input type="radio"/>	No <input checked="" type="radio"/>	Unk <input type="radio"/>	Yes <input type="radio"/>	No <input type="radio"/>	Unk <input type="radio"/>	Yes <input type="radio"/>	No <input type="radio"/>	
10b. Did you observe evidence or do you have any prior knowledge that there have been previously, any registered or unregistered storage tanks (above or underground) located on the property?	Yes <input type="radio"/>	No <input checked="" type="radio"/>	Unk <input type="radio"/>	Yes <input type="radio"/>	No <input type="radio"/>	Unk <input type="radio"/>	Yes <input type="radio"/>	No <input type="radio"/>	
11a. Are there currently any vent pipes, fill pipes, or access ways indicating a fill pipe protruding from the ground on the property or adjacent to any structure located on the property?	Yes <input type="radio"/>	No <input checked="" type="radio"/>	Unk <input type="radio"/>	Yes <input type="radio"/>	No <input type="radio"/>	Unk <input type="radio"/>	Yes <input type="radio"/>	No <input type="radio"/>	
11b. Did you observe evidence or do you have any prior knowledge that there have been previously, any vent pipes, fill pipes, or access ways indicating a fill pipe protruding from the ground on the property or adjacent to any structure located on the property?	Yes <input type="radio"/>	No <input checked="" type="radio"/>	Unk <input type="radio"/>	Yes <input type="radio"/>	No <input type="radio"/>	Unk <input type="radio"/>	Yes <input type="radio"/>	No <input type="radio"/>	
12a. Is there currently evidence of leaks, spills or staining by substances other than water, or foul odors, associated with any flooring, drains, walls, ceilings, or exposed grounds on the property?	Yes <input type="radio"/>	No <input checked="" type="radio"/>	Unk <input type="radio"/>	Yes <input type="radio"/>	No <input type="radio"/>	Unk <input type="radio"/>	Yes <input type="radio"/>	No <input type="radio"/>	
12b. Did you observe evidence or do you have any prior knowledge that there have been previously any leaks, spills, or staining by substances other than water, or foul odors, associated with any flooring drains, walls, ceilings or exposed grounds on the property?	Yes <input type="radio"/>	No <input checked="" type="radio"/>	Unk <input type="radio"/>	Yes <input type="radio"/>	No <input type="radio"/>	Unk <input type="radio"/>	Yes <input type="radio"/>	No <input type="radio"/>	
13a. If the property is served by a private well or non-public water system, is there evidence or do you have prior knowledge that contaminants have been identified in the well or system that exceed guidelines applicable to the water system?	Yes <input type="radio"/>	No <input checked="" type="radio"/>	Unk <input type="radio"/>	Yes <input type="radio"/>	No <input type="radio"/>	Unk <input type="radio"/>	Yes <input type="radio"/>	No <input type="radio"/>	
13b. If the property is served by a private well or non-public water system, is there evidence or do you have prior knowledge that the well has been designated as contaminated by any government environment health agency?	Yes <input type="radio"/>	No <input checked="" type="radio"/>	Unk <input type="radio"/>	Yes <input type="radio"/>	No <input type="radio"/>	Unk <input type="radio"/>	Yes <input type="radio"/>	No <input type="radio"/>	
14. Does the owner or occupant of the property have any knowledge of environmental liens or governmental notification relating to past or recurrent violations of environmental laws with respect to the property or any facility located on the property?	Yes <input type="radio"/>	No <input checked="" type="radio"/>	Unk <input type="radio"/>	Yes <input type="radio"/>	No <input type="radio"/>	Unk <input type="radio"/>			
15a. Has the owner or occupant of the property been informed of the past existence of hazardous substances or petroleum products with respect to the property or any facility located on the property?	Yes <input type="radio"/>	No <input checked="" type="radio"/>	Unk <input type="radio"/>	Yes <input type="radio"/>	No <input type="radio"/>	Unk <input type="radio"/>			
15b. Has the owner or occupant of the property been informed of the current existence of hazardous substances or petroleum products with respect to the property or any facility located on the property?	Yes <input type="radio"/>	No <input checked="" type="radio"/>	Unk <input type="radio"/>	Yes <input type="radio"/>	No <input type="radio"/>	Unk <input type="radio"/>			
15c. Has the owner or occupant of the property been informed of the past existence of environmental violations with respect to the property or any facility located on the property?	Yes <input type="radio"/>	No <input checked="" type="radio"/>	Unk <input type="radio"/>	Yes <input type="radio"/>	No <input type="radio"/>	Unk <input type="radio"/>			
15d. Has the owner or occupant of the property been informed of the current existence of environmental violations with respect to the property or any facility located on the property?	Yes <input type="radio"/>	No <input checked="" type="radio"/>	Unk <input type="radio"/>	Yes <input type="radio"/>	No <input type="radio"/>	Unk <input type="radio"/>			

Question	Owner	Occupants (if applicable)	Observed During Site Visit	If yes, provide description
16. Does the owner or occupant of the property have any knowledge of any environmental site assessment of the property or facility that indicated the presence of hazardous substances or petroleum products on, or contamination of, the property or recommended further assessment of the property?	Yes <input type="radio"/> No <input checked="" type="radio"/> Unk <input type="radio"/>	Yes <input type="radio"/> No <input type="radio"/> Unk <input type="radio"/>		
17. Does the owner or occupant of the property know of any past, threatened, or pending lawsuits or administrative proceedings concerning a release or threatened release of any hazardous substance or petroleum products involving the property by any owner or occupant of the property?	Yes <input type="radio"/> No <input checked="" type="radio"/> Unk <input type="radio"/>	Yes <input type="radio"/> No <input type="radio"/> Unk <input type="radio"/>		
18a. Does the property discharge waste-water (not including sanitary waste or storm water) onto or adjacent to the property and/or into a storm water system?	Yes <input type="radio"/> No <input checked="" type="radio"/> Unk <input type="radio"/>	Yes <input type="radio"/> No <input type="radio"/> Unk <input type="radio"/>	Yes <input type="radio"/> No <input type="radio"/>	
18b. Does the property discharge waste water (not including sanitary waste or storm water) onto or adjacent to the property and/or into a sanitary sewer system?	Yes <input type="radio"/> No <input checked="" type="radio"/> Unk <input type="radio"/>	Yes <input type="radio"/> No <input type="radio"/> Unk <input type="radio"/>	Yes <input type="radio"/> No <input type="radio"/>	
19. Did you observe evidence or do you have any prior knowledge that any hazardous substances or petroleum products, unidentified waste materials, tires, automotive or industrial batteries, or any other waste materials have been dumped above grade, buried and/or burned on the property?	Yes <input type="radio"/> No <input checked="" type="radio"/> Unk <input type="radio"/>	Yes <input type="radio"/> No <input type="radio"/> Unk <input type="radio"/>	Yes <input type="radio"/> No <input type="radio"/>	
20. Is there a transformer, capacitor, or any hydraulic equipment for which there are any records indicating the presence of PCBs?	Yes <input type="radio"/> No <input checked="" type="radio"/> Unk <input type="radio"/>	Yes <input type="radio"/> No <input type="radio"/> Unk <input type="radio"/>	Yes <input type="radio"/> No <input type="radio"/>	

Government Records/Historical Sources Inquiry
(See guide, Section 10)

21. Do any of the following federal, state, or tribal government record systems list the property or any property within the search distance noted below (where available):	Approximate Minimum Search Distance, miles (kilometres)	Yes <input type="radio"/>	No <input checked="" type="radio"/>	
Federal NPL site	1.0	Yes <input type="radio"/>	No <input checked="" type="radio"/>	
Federal Delisted NPL site	0.5	Yes <input type="radio"/>	No <input checked="" type="radio"/>	
Federal CERCLIS	0.5	Yes <input type="radio"/>	No <input checked="" type="radio"/>	
Federal CERCLIS NFRAP site	0.5	Yes <input type="radio"/>	No <input checked="" type="radio"/>	
Federal RCRA CORRACTS facilities	1.0	Yes <input type="radio"/>	No <input checked="" type="radio"/>	
Federal RCRA non-CORRACTS TSD	0.5	Yes <input type="radio"/>	No <input checked="" type="radio"/>	
Federal RCRA generators	property and adjoining properties	Yes <input type="radio"/>	No <input checked="" type="radio"/>	
Federal institutional control/engineering control registries	property only			
Federal ERNS	property only	Yes <input type="radio"/>	No <input checked="" type="radio"/>	
State and tribal lists of hazardous waste sites identified for investigation or remediation:				
State-and tribal-equivalent NPL	1.0	Yes <input type="radio"/>	No <input checked="" type="radio"/>	
State-and tribal-equivalent	0.5	Yes <input type="radio"/>	No <input checked="" type="radio"/>	
State-and tribal-landfill and/or solid waste disposal site lists	0.5	Yes <input type="radio"/>	No <input checked="" type="radio"/>	
State-and tribal-leaking storage tank lists	0.5	Yes <input type="radio"/>	No <input checked="" type="radio"/>	
State and tribal registered storage tank lists	property and adjoining properties	Yes <input type="radio"/>	No <input checked="" type="radio"/>	
State and tribal institutional control/engineering control registries	property only	Yes <input type="radio"/>	No <input checked="" type="radio"/>	
State and tribal voluntary cleanup sites	0.5	Yes <input type="radio"/>	No <input checked="" type="radio"/>	
State and tribal Brownfield sites	0.5	Yes <input type="radio"/>	No <input checked="" type="radio"/>	
22. Based upon a review of fire insurance maps (10.2.3) or local street directories (10.2.3), all as specified in the guide, are any buildings or other improvements on the property or on an adjoining property identified as having been used for an industrial use or uses likely to lead to contamination of the property?		Yes <input type="radio"/>	No <input checked="" type="radio"/>	Unavailable <input type="radio"/>

Result N/A

The Owner questionnaire answers were provided was completed by:

Name Joel Landau
Title Owner
Firm _____
Address 794 Bedford Ave Brooklyn NY 11205
Phone Number (718)594-7194
Date 9/1/2021
Role (s) at the site Owner
Number of years at the site 1
Relationship to use (e.g. principal, employee, agent, consultant) Owner

The Occupant questionnaire answers were provided by:

Name _____
Title _____
Firm _____
Address _____
Phone Number _____
Date _____
Role (s) at the site _____
Number of years at the site _____
Relationship to use (e.g. principal, employee, agent, consultant) _____

The Site Visit questionnaire was completed by:

Name _____
Title _____
Firm _____
Address _____
Phone Number _____
Date _____
Role (s) at the site _____
Number of years at the site _____
Relationship to use (e.g. principal, employee, agent, consultant) _____

It is the user's responsibility to draw conclusions regarding affirmative or unknown answers.

The Government Records and Historical Sources Inquiry questionnaire was completed by:

Name _____
Title _____
Firm _____
Address _____
Phone Number _____
Date _____
Role (s) at the site _____
Number of years at the site _____
Relationship to use (e.g. principal, employee, agent, consultant) _____

User's relationship to the site (for example, owner, prospective purchaser, lender, etc.)

If the preparer (s) is different from the user, complete the following:

Name of User _____
User's Address _____
User's Phone Number _____

Copies of the completed questionnaires have been filed at:

Copies of the completed questionnaires have been mailed or delivered to:

Preparer represents that to the best of the preparer's knowledge the above statements and facts are true and correct and to the best of the preparer's actual knowledge no material facts have been suppressed or misstated.

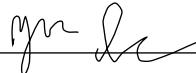
Signature: 
Date: 9/1/2021

Signature: _____
Date: _____

Signature: _____
Date: _____

To order additional copies of this questionnaire,
contact ASTM International, Customer Service.

phone: (610) 832-9585

fax: (610) 9555

e-mail: service@astm.org



100 Barr Harbor Drive
PO Box C700
West Conshohocken, PA 19428-2959