

April 24, 2026

New York City Office of Environmental Remediation
100 Gold Street, 2nd Floor
New York, NY 10038

Re: E-Designation # 26TMP0620X
2451 Poplar Street, Bronx, New York
Remedial Action Plan (RAP) Stipulation List

Dear Yusef Kayyam:

Roux Environmental Engineering and Geology D.P.C. (Roux) hereby submits a Remedial Action Plan (RAP) Stipulation List for the Site to the New York City Office of Environmental Remediation (OER) on behalf of 2451 Poplar LLC. This letter serves as an addendum to the RAP to stipulate additional content, requirements, and procedures that will be followed during the site remediation. The contents of this list are added to the RAP and will supersede the content in the RAP where there is a conflict in purpose or intent. The additional requirements/procedures include the following Stipulation List below:

1. The project remains as was presented in the RAP.
2. A pre-construction meeting is required prior to start of remedial excavation work at the site. A pre-construction meeting will be attended by OER, the developer or developer representative, the consultant, excavation/general contractor, and if applicable, the soil broker.
3. The criterion attached in **Appendix 1** will be utilized if an additional petroleum containing tank or vessel is identified during the remedial action or subsequent redevelopment excavation activities. All petroleum spills will be reported to the NYSDEC hotline as required by applicable laws and regulations. This contingency plan is designed for heating oil tanks and other small or moderately sized storage vessels. If larger tanks, such as gasoline storage tanks are identified, OER will be notified before this criterion is utilized.
4. A Historic Fill Transfer and Disposal Notification Form to each disposal facility and a pre-approval letter from all disposal facilities will be provided to OER prior to any soil/fill material removal from the site for each facility to be utilized. The Historic Fill Transfer and Disposal Notification Form template is attached in **Appendix 2**. Documentation specified in the Soil Material Management Plan (SMMP) included in Appendix 2 of the RAP - Section 1.6 "Materials Disposal Off-Site" will be provided to OER. If a different disposal facility for the soil/fill material is selected, OER will be notified immediately.
5. Collection and analysis of seven post-excavation confirmation soil samples from the bottom of the excavation to evaluate the performance of the remedy with respect to attainment of Track 2 Restricted Residential Soil Cleanup Objectives (RRSCOs). A map indicating confirmation sampling locations is attached in **Appendix 3**. Post-excavation confirmation samples will be analyzed for contaminants of concern volatile organic compounds (VOCs) via method 8260, semivolatile organic compounds (SVOCs) by method 8270, target analyte list (TAL) metals via method 6010/7473, and pesticides/PCBs by method 8081/8082.

6. Endpoint results will be provided to OER and will be discussed prior to further construction or backfilling the areas these samples are obtained.
7. Daily reports will be provided during soil disturbance and installation of engineering controls. Raw Community Air Monitoring data (upwind and downwind for both PID and particulates) shall be provided for the first week of daily reporting. Additionally, trucking manifests shall be provided for the first week of daily reporting. If no work is performed for extended time period, daily report frequency may be reduced to weekly or monthly basis upon OER determination. The daily trucking log entries (see Item 9) will be attached daily reports on days of soil movement. The daily report template is attached in **Appendix 4**.
8. Monthly reporting to the OER project manager on the project's status and schedule are required after the RAP is approved and/or NTP issued and until the Remedial Closure Report is received, as well as any time daily reports are not being submitted to OER. Maintaining monthly reporting will be Roux's responsibility. If Roux is no longer retained for continuation of the project, Roux is required to notify OER that it will no longer be providing monthly reports. After excavation work and engineering control construction is complete, monthly reports prepared by the consultant or owner/developer are still required for the duration of the construction period or until a Remedial Closure Report has been submitted to OER. The monthly report template is attached in **Appendix 5**.
9. Trucking log sheets will be utilized as trucks transport material from the remedial site. A separate log will be maintained for each disposal facility utilized during excavation and offsite disposal. Completed logs will be attached to the Remedial Closure Report (RCR) as an appendix. The log(s) will clearly document the destination of material leaving the site, the parties responsible for its transfer, the type of waste moved offsite and other pertinent details. The trucking log template is provided in **Appendix 6**.
10. If Roux is no longer retained for continuation of the project, Roux will notify OER regarding this in a timely manner. If daily reporting is not being performed in compliance with the RAP, Roux will notify OER regarding this in a timely manner.
11. If the project is delayed for any reason after RAP approval, project consultant/ developer/ contractor will inform OER of the reasons for delay and expected start date. Monthly reporting will continue as described above.
12. A post construction meeting is required with the consultant, remedial engineer, developer and building superintendent to go over on-going inspection and reporting requirements.

Sincerely,



Charles J McGuckin, P.E.
Vice President/Principal Engineer

Attachments

Cc: Yusef Kayyam, NYCOER

Remedial Action Plan (RAP) Stipulation List
2451 Poplar Street, Bronx, New York

APPENDICES

1. UST Procedures
2. Historic Fill & Soil Disposal Notification Form
3. Confirmation Endpoint Samples
4. Daily Report Template
5. Monthly Report Template
6. Truck Log Template

Remedial Action Plan (RAP) Stipulation List
2451 Poplar Street, Bronx, New York

APPENDIX 1

UST Procedures

Appendix 1
Generic Procedures for Management of Underground Storage Tanks
Identified during Remedial Action

Prior to Tank removal, the following procedures should be followed:

- Remove all fluid to its lowest draw-off point.
- Drain and flush piping into the tank.
- Vacuum out the “tank bottom” consisting of water product and sludge.
- Dig down to the top of the tank and expose the upper half.
- Remove the fill tube and disconnect the fill, gauge, product, vent lines and pumps. Cap and plug open ends of lines.
- Temporarily plug all tank openings, complete the excavation, remove the tank and place it in a secure location.
- Render the tank safe and check the tank atmosphere to ensure that petroleum vapors have been satisfactorily purged from the tank.
- Clean tank or remove to storage yard for cleaning.
- If the tank is to be moved, it must be transported by licensed waste transporter. Plug and cap all holes prior to transport leaving a 1/8-inch vent hole located at the top of the tank during transport.
- After cleaning, the tank must be made acceptable for disposal at a scrap yard, cleaning the tanks interior with a high pressure rinse and cutting the tank in several pieces.

During the tank and pipeline removal, the following field observations should be made and recorded:

- A description and photographic documentation of the tank and pipeline condition (pitting, holes, staining, leak points, evidence of repairs, etc.).
- Examination of the excavation floor and sidewalls for physical evidence of contamination (odor, staining, sheen, etc.).
- Periodic field screening (through bucket return) of the floor and sidewalls of the excavation, with a calibrated photoionization detector (PID).

Impacted Soil Excavation Methods

The excavation of the impacted soil will be performed following the removal of the existing tanks. Soil excavation will be performed in accordance with the procedures described under Section 5.5 of DER-10 as follows:

- A description and photographic documentation of the excavation.
- Examination of the excavation floor and sidewalls for physical evidence of contamination (odor, staining, sheen, etc.).
- Periodic field screening (through bucket return) of the floor and sidewalls of the excavation, with calibrated photoionization detector (PID).

Final excavation depth, length, and width will be determined in the field, and will depend on the horizontal and vertical extent of contaminated soils as identified through physical examination (PID response, odor, staining,

etc.). Collection of verification samples will be performed to evaluate the success of the removal action as specified in this document.

The following procedure will be used for the excavation of impacted soil (as necessary and appropriate):

- Wear appropriate health and safety equipment as outlined in the Health and Safety Plan.
- Prior to excavation, ensure that the area is clear of utility lines or other obstructions. Lay plastic sheeting on the ground next to the area to be excavated.
- Using a rubber-tired backhoe or track mounted excavator, remove overburden soils and stockpile, or dispose of, separate from the impacted soil.
- If additional USTs are discovered, the NYSDEC will be notified and the best course of action to remove the structure should be determined in the field. This may involve the continued trenching around the perimeter to minimize its disturbance.
- If physically contaminated soil is present (e.g., staining, odors, sheen, PID response, etc.) an attempt will be made to remove it, to the extent not limited by the site boundaries or the bedrock surface. If possible, physically impacted soil will be removed using the backhoe or excavator, segregated from clean soils and overburden, and staged on separated dedicated plastic sheeting or live loaded into trucks from the disposal facility. Removal of the impacted soils will continue until visibly clean material is encountered and monitoring instruments indicate that no contaminants are present.
- Excavated soils which are temporarily stockpiled on-site will be covered with tarp material while disposal options are determined. Tarp will be checked on a daily basis and replaced, repaired or adjusted as needed to provide full coverage. The sheeting will be shaped and secured in such a manner as to drain runoff and direct it toward the interior of the property.

Once the site representative and regulatory personnel are satisfied with the removal effort, verification of confirmatory samples will be collected from the excavation in accordance with DER-10.

Remedial Action Plan (RAP) Stipulation List
2451 Poplar Street, Bronx, New York

APPENDIX 2

Historic Fill & Soil Disposal Notification Form

Historic Fill & Soil Disposal Notification Form
New York City Office of Environmental Remediation

Date: _____

To operators and representatives of disposal facilities and government regulators:

The New York City Office of Environmental Remediation (OER) operates several environmental remediation regulatory programs in New York City that manage light to moderately contaminated properties that are planned for redevelopment. These projects commonly involve the removal of historical fill and soil from properties for development and other purposes. As with any environmental regulatory program, lawful transport and disposal of historic fill and soil is mandatory. It is also our highest priority.

Disposal facilities, recycling facilities and clean fill facilities (collectively, “receiving facilities”) for historic fill and soil may be located in New York or neighboring states. Our research has indicated that a wide range of facility types and a complex set of regulatory requirements and obligations for a receiving facility operation exist within each jurisdiction. Receiving facilities are required to comply with applicable laws and regulations and may operate under state and local authority via permits, licenses, registrations, agreements and other legal instruments that dictate requirements for the material they can receive. Operating requirements may include adherence to applicable chemical standards, guidance levels, criteria, policy or other bases to determine the suitability for receipt of historical fill or soil at a receiving facility. Such requirements may also specify sample frequency, location, sampling method, chemical analytes, or analytical methods. Receiving facility soil/fill sampling requirements often differ from standard remedial investigation protocol performed in the original environmental study of the property.

Given the variability of data requirements for receiving facilities, the wide range of receiving facility types, and the complexity of regulatory requirements and obligations, OER is seeking to assist government regulators and facility operators and their technical representatives to achieve compliance with regulatory requirements for disposal of historic fill and soil at receiving facilities for projects we administer. Further, we seek to ensure that all of the data and information that is developed in OER’s regulatory programs (for instance, site environmental history and soil chemistry) is available to government regulators and to facility managers when making decisions on suitability for disposal to a receiving facility.

This document provides formal notification from OER of the availability of environmental information regarding the physical and chemical content of historical fill and soil that is proposed for transfer to a disposal, recycling or clean fill facility from a property located at:

2451 Poplar Street, Bronx, New York
OER Site # 26TMP0620X, 26EH-N109X

The above referenced property has undergone regulated environmental investigation and is the subject of remedial action work plan under the authority of OER. All environmental data and information generated during this regulatory process is available online in OER’s Document Repository listed below. Be advised that many properties are also regulated under state environmental law, and additional data may be available from state agencies. OER reserves the right to share this information with applicable state regulators.

<https://a002-epic.nyc.gov/app/workspace/pma/38812/docrepository>

According to New York State DER-10 Technical Guidance for Site Investigation and Remediation, historical fill is non-indigenous fill material deposited on a property to raise its topographic elevation. The origin of historical fill is unknown but it is commonly known to contain ash from wood and coal combustion, slag, clinker, construction debris, dredge spoils, incinerator residue, and demolition debris. Historic fill is a regulated solid waste in the State of New York. Prior to making a determination regarding the suitability of historic fill and/or soil from this property for disposal at this receiving facility, **we strongly recommend that you review all of the data and information available for this property in our Document Repository** listed above. The repository includes:

- A Phase 1 history of use of the property;
- A Remedial Investigation Report for the property which includes:
 - Boring logs that describe physical observations of the historical fill material made by a trained environmental professional;
 - Chemical data for grab samples of historical fill collected during the remedial investigation;
- A Remedial Action Plan for the property.

If you have any questions, please contact Yusef Kayyam at (332) 455-2474 or ykayyam@dep.nyc.gov for more information.

Remedial Action Plan (RAP) Stipulation List
2451 Poplar Street, Bronx, New York

APPENDIX 3

Confirmation Endpoint Samples

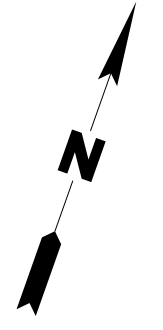

- LEGEND**
- POST EXCAVATION ENDPOINT SAMPLE
 - EXCAVATION AREA**
 - EXCAVATION TO 2FT BELOW LAND SURFACE FOR CONSTRUCTION OF THE EXTERIOR RECREATION AREAS
 - EXCAVATION TO 5FT BELOW LAND SURFACE FOR CONSTRUCTION OF THE FOUNDATION WALL AND SPREAD FOOTINGS
 - EXCAVATION TO 1FT BELOW LAND SURFACE FOR CONSTRUCTION OF THE SLAB ON GRADE
 - EXCAVATION TO 2FT BELOW LAND SURFACE FOR CONSTRUCTION OF THE STAIRWELL FOOTINGS
 - EXCAVATION TO 7FT BELOW LAND SURFACE FOR CONSTRUCTION OF THE ELEVATOR PIT
 - SITE BOUNDARY

NOTES

1. AERIAL SOURCE: GOOGLE EARTH : OCTOBER 2025



Title:

**ENDPOINT SAMPLE LOCATIONS AND
SITE EXCAVATION DIAGRAM**

2451 POPLAR STREET
BRONX, NEW YORK 10461

Prepared for:

2451 POPLAR LLC

ROUX	Compiled by: P.P.	Date: 04/14/26	FIGURE 4
	Prepared by: M.S.R.	Scale: AS SHOWN	
	Project Mgr: L.D.	Project: 5120.0001Y000	
	File: 5120.0001Y108.4.APRX		

V:\GIS\PROJECTS\51200001Y\PROJ\51200001Y.APRX

Remedial Action Plan (RAP) Stipulation List
2451 Poplar Street, Bronx, New York

APPENDIX 4

Daily Report Template

Generic Template for Daily Status Report

Instructions

The Daily Status Report submitted to OER should adhere to the following conventions:

- Remove this cover sheet prior to editing.
- Remove all the **red text** and replace with site-specific information.
- Submit the final version as a Word or PDF file.

Daily Status Reports

Daily status reports providing a general summary of activities for each day of *active remedial work* will be emailed to the OER Project Manager by the end of the following day. Those reports will include:

- Project number and statement of the activities and an update of progress made and locations of work performed;
- Quantities of material imported and exported from the Site;
- Status of on-Site soil/fill stockpiles;
- A summary of all citizen complaints, with relevant details (basis of complaint; actions taken; etc.);
- A summary of CAMP excursions, if any;
- Photograph of notable Site conditions and activities.

The frequency of the reporting period may be revised in consultation with OER project manager based on planned project tasks. Daily email reports are not intended to be the primary mode of communication for notification to OER of emergencies (accidents, spills), requests for changes to the RAWP or other sensitive or time critical information. However, such information will be included in the daily reports. Emergency conditions and changes to the RAWP will be communicated directly to the OER project manager by personal communication. Daily reports will be included as an Appendix in the Remedial Action Report.

DAILY STATUS REPORT

Prepared By: Enter Your Name Here

WEATHER	Snow	Rain	Overcast	Partly Cloudy	<input checked="" type="checkbox"/>	Bright Sun
TEMP.	< 32	32-50	50-70	<input checked="" type="checkbox"/>	70-85	>85

VCP Project No.:	16CVCP000M	E-Number Project No.:	16EHAN000M	Date:	01/01/2016
Project Name:	Name or Address				

Consultant: Person(s) Name and Company Name	Safety Officer: Person(s) Name and Company Name
General Contractor: Person(s) Name and Company Name	Site Manager/ Supervisor: Person(s) Name and Company Name

Work Activities Performed (Since Last Report):
Provide details about the work activities performed.

Working In Grid #: A1, B1, C1

Samples Collected (Since Last Report):
No samples collected or provide details

Air Monitoring (Since Last Report):
No air monitoring performed or provide details
Prestart Conditions – PID = 0.0 ppm, Dust = 0.000
High Conditions – PID = 0.0 ppm, Dust = 0.000

Problems Encountered:
No problems encountered or provide details

Planned Activities for the Next Day/ Week:
Provide details about the work activities planned for the next day/ week.

Example:

Facility # Name/ Location Type of Waste Solid <u>Or</u> Liquid	Facility # Name Location Type of Waste Solid <u>Or</u> Liquid		Facility # Name Location Type of Waste Solid <u>Or</u> Liquid		Facility # Name Location Type of Waste Solid <u>Or</u> Liquid		Facility # Name Location Type of Waste Solid <u>Or</u> Liquid		##### ABC Facility New York, NY petroleum soils Solid	
(Trucks, Cu.Yds. <u>Or</u> Gallons)	Trucks	Cu. Yds. <u>Or</u> Gallons	Trucks	Cu. Yds. <u>Or</u> Gallons	Trucks	Cu. Yds. <u>Or</u> Gallons	Trucks	Cu. Yds. <u>Or</u> Gallons	Trucks	Cu. Yds.
Today									5	120
Total									25	600

NYC Clean Soil Bank		Receiving Facility: Name/ Address (Approved by OER)			
Tracking No.:	16CCSB000				
Today	Trucks 5	Cu. Yds. 25	Total	Trucks 120	Cu. Yds. 600

Site Grid Map

Insert the site grid map here. Indicate area of work and locations of CAMP stations

Photo Log

Photo 1 – provide a caption

Insert Photo Here – Photo of the entire site

Photo 2 – provide a caption

Insert Photo Here – Photo of the work activities performed

Photo 3 – provide a caption

Insert Photo Here – Photo of the work activities performed

Remedial Action Plan (RAP) Stipulation List
2451 Poplar Street, Bronx, New York

APPENDIX 5

Monthly Report Template

WEEKLY / MONTHLY STATUS REPORT

Prepared By: Enter Your Name Here

VCP Project No.:	16CVCP000M	E-Number Project No.:	16EHAN000M	Date:	01/01/2016
------------------	------------	-----------------------	------------	-------	------------

Project Name:	Name or Address
Project Updates (Since Last Report): Provide details about the work activities performed.	
Problems Encountered: No problems encountered or provide details	
Planned Activities for the Next three months: Provide details about the future work activities.	

Photo Log

Photo 1 – provide a caption

Insert Photo Here – Photo of the entire site

Photo 2 – provide a caption

Insert Photo Here – Photo of the work activities performed

Photo 3 – provide a caption

Insert Photo Here – Photo of the work activities performed

Remedial Action Plan (RAP) Stipulation List
2451 Poplar Street, Bronx, New York

APPENDIX 6

Truck Log Template

